

# PENNSYLVANIA BULLETIN

Volume 38

Number 23

Saturday, June 7, 2008 • Harrisburg, PA

Pages 2637—3226

See Part II page 2755  
for the Treasury Department's  
Unclaimed Property Owners

## Part I

### Agencies in this issue

The Governor  
The General Assembly  
The Courts  
Department of Banking  
Department of Environmental Protection  
Department of Health  
Department of Public Welfare  
Department of Transportation  
Executive Board  
Fish and Boat Commission  
Health Care Cost Containment Council  
Independent Regulatory Review Commission  
Insurance Department  
Milk Marketing Board  
Pennsylvania Public Utility Commission  
State Board of Medicine  
Thaddeus Stevens College of Technology  
Treasury Department

**Detailed list of contents appears inside.**

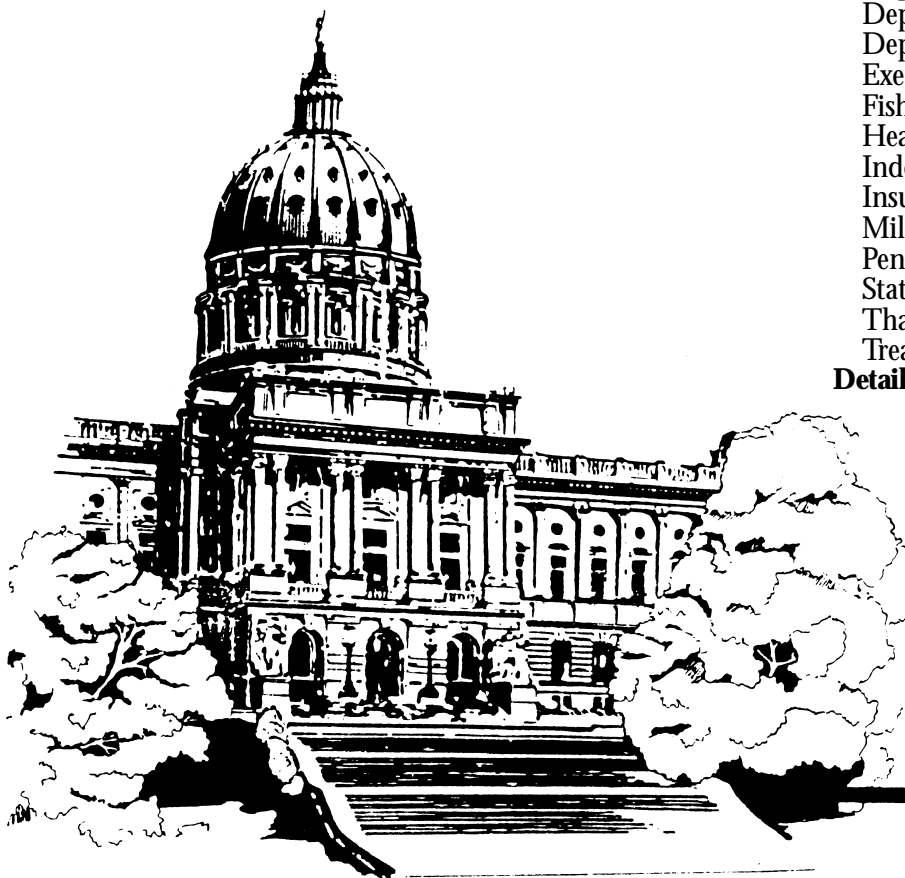

PRINTED ON 100% RECYCLED PAPER



**Latest Pennsylvania Code Reporter  
(Master Transmittal Sheet):**

**No. 403, June 2008**

CUT ON DOTTED LINES AND ENCLOSE IN AN ENVELOPE

**CHANGE NOTICE**

If information on mailing label is incorrect, please make changes in space provided below and mail to:

**FRY COMMUNICATIONS, INC.**

**Attn: *Pennsylvania Bulletin***

**800 W. Church Rd.**

**Mechanicsburg, PA 17055-3198**

CUSTOMER NUMBER (6 digit number above name)

NAME OF INDIVIDUAL

OFFICE NAME—TITLE

ADDRESS (Number and Street)

(City)

(State)

(Zip Code)

TYPE OR PRINT LEGIBLY

**PENNSYLVANIA**



**BULLETIN**

(ISSN 0162-2137)

published weekly by Fry Communications, Inc. for the Commonwealth of Pennsylvania, Legislative Reference Bureau, 641 Main Capitol Building, Harrisburg, Pa. 17120, under the policy supervision and direction of the Joint Committee on Documents pursuant to Part II of Title 45 of the Pennsylvania Consolidated Statutes (relating to publication and effectiveness of Commonwealth Documents). Subscription rate \$82.00 per year, postpaid to points in the United States. Individual copies \$2.50. Checks for subscriptions and individual copies should be made payable to "Fry Communications, Inc." Periodicals postage paid at Harrisburg, Pennsylvania.

Postmaster send address changes to:

**FRY COMMUNICATIONS**

Attn: *Pennsylvania Bulletin*

800 W. Church Rd.

Mechanicsburg, Pennsylvania 17055-3198

(717) 766-0211 ext. 2340

(800) 334-1429 ext. 2340 (toll free, out-of-State)

(800) 524-3232 ext. 2340 (toll free, in State)

Orders for subscriptions and other circulation matters should be sent to:

Fry Communications, Inc.

Attn: *Pennsylvania Bulletin*

800 W. Church Rd.

Mechanicsburg, PA 17055-3198

Copyright © 2008 Commonwealth of Pennsylvania

Editorial preparation, composition, printing and distribution of the *Pennsylvania Bulletin* is effected on behalf of the Commonwealth of Pennsylvania by FRY COMMUNICATIONS, Inc., 800 W. Church Road, Mechanicsburg, Pennsylvania 17055-3198.

# CONTENTS

## THE GOVERNOR

### EXECUTIVE ORDER

Extension of filing deadline for nomination petitions ..... 2646  
 Sustainable Water Infrastructure Task Force ..... 2647

## THE GENERAL ASSEMBLY

### GENERAL ASSEMBLY

Recent actions during the 2008 regular session of the General Assembly ..... 2651

## THE COURTS

### LOCAL COURT RULES

#### Mifflin County

Administrative order in the matter of local rules; 58th judicial district; no. CP-44-CV-2-2008 ..... 2652

### SUPREME COURT

Duty assignment schedule for emergency petitions in the year 2008; no. 319 judicial administration; doc. no. 1 ..... 2653

## EXECUTIVE AGENCIES

### DEPARTMENT OF BANKING

#### Notices

Actions on applications (2 documents) ..... 2679, 2680

### DEPARTMENT OF ENVIRONMENTAL PROTECTION

#### Notices

Agricultural Advisory Board; meeting cancellation .. 2739  
 Applications, actions and special notices ..... 2681  
 Coastal and Estuarine Land Acquisition Conservation Program; Federal Fiscal Year 2009 grant solicitation ..... 2739  
 Laboratory Accreditation Advisory Committee; meeting date change ..... 2740

### DEPARTMENT OF HEALTH

#### Notices

Application of Williamsport Surgery Center for Exception ..... 2740  
 Governor's Advisory Council on Physical Fitness and Sports Committee meeting ..... 2741  
 Long-Term care nursing facilities; requests for exception ..... 2741

### DEPARTMENT OF PUBLIC WELFARE

#### Notices

Changes to an additional class of disproportionate share payments ..... 2741  
 Grant payments to qualifying teaching hospitals .... 2742  
 Medical Assistance Program fee schedule increase for a select colposcopy procedure code ..... 2743

## DEPARTMENT OF TRANSPORTATION

### Notices

Request for bids ..... 2743  
 Watercraft trailer forfeiture; maximum amount ..... 2744

## EXECUTIVE BOARD

### Statements of Policy

#### Reorganization of the:

Department of Banking ..... 2659  
 Department of Conservation and Natural Resources ..... 2659  
 Department of Corrections ..... 2659  
 Department of General Services ..... 2659  
 Department of Labor and Industry ..... 2659  
 Department of Military and Veterans Affairs ..... 2659  
 Department of Public Welfare ..... 2660  
 Department of Public Welfare—Income Maintenance ..... 2660  
 Department of Public Welfare—Mental Retardation ..... 2660  
 Department of Public Welfare—Office of Administration ..... 2660  
 Fish and Boat Commission ..... 2660  
 Game Commission ..... 2661

### FISH AND BOAT COMMISSION

#### Notices

Proposed special regulation designations ..... 2744

### HEALTH CARE COST CONTAINMENT COUNCIL

#### Notices

Meetings scheduled ..... 2745

### INDEPENDENT REGULATORY REVIEW COMMISSION

#### Notices

Notice of comments issued ..... 2745  
 Notice of filing of final rulemakings ..... 2748

### INSURANCE DEPARTMENT

#### Notices

AF&L Insurance Company; rate increase filing for LTC Policy forms LTC-8 and LTC-8 (TQ); rate filing ..... 2748  
 Aetna Health, Inc.—Individual Advantage HMO Plans rate filing; rate filing ..... 2748  
 Application for approval to acquire control ..... 2748  
 Application and request for plan approval of a mutual-to-stock conversion ..... 2749  
 Erie Insurance Exchange; prehearing ..... 2749  
 Review procedure hearings; cancellation or refusal of insurance ..... 2749

### MILK MARKETING BOARD

#### Rules and Regulations

Transactions between dealers and customers—refrigeration equipment; records and reports ..... 2654

---

**Now Available Online at <http://www.pabulletin.com>**

---

**PENNSYLVANIA PUBLIC UTILITY COMMISSION**

**Proposed Rulemaking**

Provision of bundled service package plans at a  
single monthly rate by local exchange carriers;  
extension of public comment period ..... 2658

**Notices**

Natural gas service ..... 2750  
Service of notice of motor carrier applications ..... 2750

**STATE BOARD OF MEDICINE**

**Statements of Policy**

Expert witness; statement of policy ..... 2661

**THADDEUS STEVENS COLLEGE OF  
TECHNOLOGY**

**Notices**

Request for bids ..... 2752

**TREASURY DEPARTMENT**

**Notices**

Unclaimed property owners ..... 2755

# READER'S GUIDE TO THE PENNSYLVANIA BULLETIN AND PENNSYLVANIA CODE

## ***Pennsylvania Bulletin***

The *Pennsylvania Bulletin* is the official gazette of the Commonwealth of Pennsylvania. It is published every week and includes a table of contents. A cumulative subject matter index is published quarterly.

The *Pennsylvania Bulletin* serves several purposes. First, it is the temporary supplement to the *Pennsylvania Code*, which is the official codification of agency rules and regulations and other statutorily authorized documents. Changes in the codified text, whether by adoption, amendment, repeal or emergency action must be published in the *Pennsylvania Bulletin*. Further, agencies proposing changes to the codified text do so in the *Pennsylvania Bulletin*.

Second, the *Pennsylvania Bulletin* also publishes: Governor's Executive Orders; State Contract Notices; Summaries of Enacted Statutes; Statewide and Local Court Rules; Attorney General Opinions; Motor Carrier Applications before the Public Utility Commission; Applications and Actions before the Department of Environmental Protection; Orders of the Independent Regulatory Review Commission; and other documents authorized by law.

The text of certain documents published in the *Pennsylvania Bulletin* is the only valid and enforceable text. Courts are required to take judicial notice of the *Pennsylvania Bulletin*.

### **Adoption, Amendment or Repeal of Regulations**

Generally an agency wishing to adopt, amend or repeal regulations must first publish in the *Pennsylvania Bulletin* a Notice of Proposed Rulemaking. There are limited instances where the agency may omit the proposal step; they still must publish the adopted version.

The Notice of Proposed Rulemaking contains the full text of the change, the agency contact person, a fiscal note required by law and background for the action.

The agency then allows sufficient time for public comment before taking final action. An adopted proposal must be published in the *Pennsylvania*

*Bulletin* before it can take effect. If the agency wishes to adopt changes to the Notice of Proposed Rulemaking to enlarge the scope, they must re-propose.

### **Citation to the *Pennsylvania Bulletin***

Cite material in the *Pennsylvania Bulletin* by volume number and page number. Example: Volume 1, *Pennsylvania Bulletin*, page 801 (short form: 1 Pa.B. 801).

### ***Pennsylvania Code***

The *Pennsylvania Code* is the official codification of rules and regulations issued by Commonwealth agencies and other statutorily authorized documents. The *Pennsylvania Bulletin* is the temporary supplement to the *Pennsylvania Code*, printing changes as soon as they occur. These changes are then permanently codified by the *Pennsylvania Code Reporter*, a monthly, loose-leaf supplement.

The *Pennsylvania Code* is cited by title number and section number. Example: Title 10 *Pennsylvania Code*, § 1.1 (short form: 10 Pa.Code § 1.1).

Under the *Pennsylvania Code* codification system, each regulation is assigned a unique number by title and section. Titles roughly parallel the organization of Commonwealth government. Title 1 *Pennsylvania Code* lists every agency and its corresponding *Code* title location.

### **How to Find Documents**

Search for your area of interest in the *Pennsylvania Code*.

The *Pennsylvania Code* contains, as Finding Aids, subject indexes for the complete *Code* and for each individual title, a list of Statutes Used As Authority for Adopting Rules and a list of annotated cases. Source Notes give you the history of the documents. To see if there have been recent changes, not yet codified, check the List of *Pennsylvania Code* Chapters Affected in the most recent issue of the *Pennsylvania Bulletin*.

The *Pennsylvania Bulletin* also publishes a quarterly List of Pennsylvania Code Sections Affected which lists the regulations in numerical order, followed by the citation to the *Pennsylvania Bulletin* in which the change occurred.

**SUBSCRIPTION INFORMATION: (717) 766-0211  
GENERAL INFORMATION AND FINDING AIDS: (717) 783-1530**

### Printing Format

Material proposed to be added to an existing rule or regulation is printed in **bold face** and material proposed to be deleted from such a rule or regulation is enclosed in brackets [ ] and printed in **bold face**. Asterisks indicate ellipsis of *Pennsylvania Code* text retained without change. Proposed new or additional regulations are printed in ordinary style face.

### Fiscal Notes

Section 612 of The Administrative Code of 1929 (71 P. S. § 232) requires that the Office of Budget prepare a fiscal note for regulatory actions and administrative procedures of the administrative departments, boards, commissions or authorities receiving money from the State Treasury stating whether the proposed action or procedure causes a loss of revenue or an increase in the cost of programs for the Commonwealth or its political subdivisions; that the fiscal note be published in the *Pennsylvania Bulletin* at the same time as the proposed change is advertised; and that the fiscal note shall provide the following information: (1) the designation of the fund out of which the appropriation providing for expenditures under the action or procedure shall be made; (2) the probable cost for the fiscal year the program is implemented; (3) projected cost estimate of the program for each of the five succeeding fiscal years; (4) fiscal history of the program for which expenditures are to be made; (5) probable loss of revenue for the fiscal year of its implementation; (6) projected loss of revenue from the program for each of the five succeeding fiscal years; (7) line item, if any, of the General Appropriation Act or other appropriation act out of which expenditures or losses of Commonwealth funds shall occur as a result of the action or procedures; (8) recommendation, if any, of the Secretary of the Budget and the reasons therefor.

The required information is published in the foregoing order immediately following the proposed change to which it relates; the omission of an item indicates that the agency text of the fiscal note states that there is no information available with respect thereto. In items (3) and (6) information is set forth for the first through fifth fiscal years; in that order, following the year the program is implemented, which is stated. In item (4) information is set forth for the current and two immediately preceding years, in that order. In item (8) the recommendation, if any, made by the Secretary of Budget is published with the fiscal note. See 4 Pa. Code § 7.231 *et seq.* Where "no fiscal impact" is published, the statement means no additional cost or revenue loss to the Commonwealth or its local political subdivision is intended.

### Reproduction, Dissemination or Publication of Information

Third parties may not take information from the *Pennsylvania Code* and *Pennsylvania Bulletin* and reproduce, disseminate or publish such information except as provided by 1 Pa. Code § 3.44. 1 Pa. Code § 3.44 reads as follows:

#### § 3.44. General permission to reproduce content of Code and Bulletin.

Information published under this part, which information includes, but is not limited to, cross references, tables of cases, notes of decisions, tables of contents, indexes, source notes, authority notes, numerical lists and codification guides, other than the actual text of rules or regulations may be reproduced only with the written consent of the Bureau. The information which appears on the same leaf with the text of a rule or regulation, however, may be incidentally reproduced in connection with the reproduction of the rule or regulation, if the reproduction is for the private use of a subscriber and not for resale. There are no other restrictions on the reproduction of information published under this part, and the Commonwealth hereby consents to a reproduction.

# List of Pa. Code Chapters Affected

The following numerical guide is a list of the chapters of each title of the *Pennsylvania Code* affected by documents published in the *Pennsylvania Bulletin* during 2008.

## 4 Pa. Code (Administration)

**Adopted Rules**  
 6 ..... 741, 2146, 2148, 2231, 2234, 2236, 2647  
 7 ..... 474, 2230

**Proposed Rules**  
 241 ..... 613, 614  
 247 ..... 612, 615, 2062  
 255 ..... 2268

**Statements of Policy**  
 9 ..... 2659, 2660, 2661

## 7 Pa. Code (Agriculture)

**Adopted Rules**  
 145 ..... 2654  
 146 ..... 2654  
 147 ..... 2654

**Proposed Rules**  
 21 ..... 2268  
 23 ..... 2268  
 25 ..... 2268  
 27 ..... 2268  
 111 ..... 2256  
 113 ..... 2253  
 115 ..... 2262  
 139 ..... 1830

## 19 Pa. Code (Corporations and Business Associations)

Notices ..... 2199

## 22 Pa. Code (Education)

**Adopted Rules**  
 4 ..... 872, 1148  
 36 ..... 339  
 338 ..... 76  
 339 ..... 2485

**Proposed Rules**  
 4 ..... 2270  
 42 ..... 1961  
 171 ..... 2052

**Statements of Policy**  
 52 ..... 1727

## 25 Pa. Code (Environmental Protection)

**Adopted Rules**  
 93 ..... 1357  
 121 ..... 1705  
 127 ..... 2365  
 129 ..... 1705  
 145 ..... 1705  
 215 ..... 2243  
 221 ..... 2243  
 225 ..... 2243  
 230 ..... 2243  
 240 ..... 2243  
 271 ..... 1357  
 279 ..... 1357  
 287 ..... 1357  
 293 ..... 1357  
 806 ..... 610  
 808 ..... 610

## Proposed Rules

86 ..... 80  
 93 (correction) ..... 236, 612, 976  
 121 ..... 229, 1831, 1838  
 126 ..... 229  
 129 ..... 1831, 1838  
 130 (correction) ..... 1150  
 145 ..... 1838  
 218 ..... 1246  
 240 ..... 1246

**Statements of Policy**  
 16 ..... 258  
 83 ..... 889

## 28 Pa. Code (Health and Safety)

**Adopted Rules**  
 101 ..... 573  
 117 ..... 573

**Proposed Rules**  
 23 ..... 750, 1150  
 27 ..... 750, 1150

## 31 Pa. Code (Insurance)

**Proposed Rules**  
 84b ..... 1949  
 139 ..... 1960

## 37 Pa. Code (Law)

**Adopted Rules**  
 23 ..... 1587

**Proposed Rules**  
 221 ..... 1486

## 40 Pa. Code (Liquor)

**Adopted Rules**  
 3 ..... 2250  
 5 ..... 2250  
 7 ..... 2250  
 13 ..... 2250

**Proposed Rules**  
 5 ..... 499

## 43 Pa. Code (Military Affairs)

**Adopted Rules**  
 9 ..... 1823

## 49 Pa. Code (Professional and Vocational Standards)

**Adopted Rules**  
 40 ..... 1829  
 47 ..... 484  
 49 ..... 484

**Proposed Rules**  
 18 ..... 2059  
 21 ..... 344  
 27 ..... 350, 351  
 39 ..... 1168

**Statements of Policy**  
 16 ..... 2661

**51 Pa. Code (Public Officers)**

**Proposed Rules**

31 ..... 435, 1253  
 33 ..... 435, 1253  
 35 ..... 435, 1253  
 37 ..... 435, 1253  
 39 ..... 435, 1253  
 41 ..... 435, 1253  
 43 ..... 435, 1253  
 45 ..... 435, 1253  
 51 ..... 435, 1253  
 53 ..... 435, 1253  
 55 ..... 435, 1253  
 57 ..... 435, 1253  
 59 ..... 435, 1253  
 61 ..... 435  
 63 ..... 435  
 65 ..... 435, 1253

**52 Pa. Code (Public Utilities)**

**Adopted Rules**

63 ..... 488

**Proposed Rules**

54 ..... 776, 1843  
 62 ..... 776, 1843  
 63 ..... 758, 2056  
 64 ..... 2658  
 76 ..... 776, 1843

**55 Pa. Code (Public Welfare)**

**Adopted Rules**

3270 ..... 2437  
 3280 ..... 2437  
 3290 ..... 2437  
 3300 ..... 2437

**Proposed Rules**

2380 ..... 1937  
 2390 ..... 1937  
 6400 ..... 1937  
 6500 ..... 1937

**Statements of Policy**

3270 ..... 2469  
 3280 ..... 2469  
 3290 ..... 2469

**58 Pa. Code (Recreation)**

**Adopted Rules**

53 ..... 1584  
 63 ..... 1584  
 65 ..... 1468  
 91 ..... 1725  
 111 ..... 1468  
 141 ..... 1471, 1472  
 143 ..... 1469, 1470  
 147 ..... 1472, 1473  
 405a ..... 1474  
 421a ..... 1585, 1965  
 423a ..... 1585  
 437a ..... 2251  
 461a ..... 1474

**Proposed Rules**

29 ..... 2155  
 65 ..... 1588  
 69 ..... 1589  
 137 ..... 1484  
 139 ..... 1591, 1597  
 141 ..... 1482, 1590

143 ..... 1477, 1482  
 147 ..... 1477, 1483  
 401a ..... 1151, 2053  
 405a ..... 2054  
 421a ..... 2054  
 433a ..... 2054  
 435a ..... 1151, 2054  
 439a ..... 1151  
 441a ..... 1039, 1041, 1151, 2269  
 461a ..... 343, 1151  
 461b ..... 1151  
 463a ..... 1151  
 465a ..... 1151

**Statements of Policy**

57 ..... 1965  
 421b ..... 977  
 436b ..... 2279  
 461b ..... 354

**61 Pa. Code (Revenue)**

**Adopted Rules**

32 ..... 1148  
 113 ..... 1476

**Statements of Policy**

60 ..... 977

**201 Pa. Code (Judicial Administration)**

**Adopted Rules**

2 ..... 220  
 7 ..... 220

**Proposed Rules**

30 ..... 1924

**204 Pa. Code (Judicial System General Provisions)**

**Adopted Rules**

83 ..... 1701  
 85 ..... 1812  
 87 ..... 1812  
 91 ..... 1812  
 93 ..... 1812

**Proposed Rules**

213 ..... 1438  
 303 ..... 9

**207 Pa. Code (Judicial Conduct)**

**Adopted Rules**

33 ..... 1445  
 61 ..... 1445

**Proposed Rules**

61 ..... 865, 1037

**210 Pa. Code (Judicial Conduct)**

**Adopted Rules**

15 ..... 2359  
 17 ..... 2359

**Proposed Rules**

3 ..... 2480  
 17 ..... 1445  
 21 ..... 1446



**231 Pa. Code (Rules of Civil Procedure)**  
**Adopted Rules**  
 200 ..... 1349  
 1915 ..... 1815

**Proposed Rules**  
 200 ..... 337  
 1000 ..... 1701  
 1910 ..... 1447  
 4000 ..... 1814

**234 Pa. Code (Rules of Criminal Procedure)**  
**Adopted Rules**  
 1 ..... 745

**Proposed Rules**  
 1 ..... 61, 865  
 6 ..... 1816

**237 Pa. Code (Juvenile Rules)**  
**Adopted Rules**  
 1 ..... 2360  
 2 ..... 2360  
 11 ..... 2360  
 13 ..... 2360  
 100 ..... 1142  
 150 ..... 1146  
 300 ..... 1142

600 ..... 1146  
 800 ..... 1142

**Proposed Rules**  
 1 ..... 1349  
 5 ..... 63  
 11 ..... 477, 1349  
 13 ..... 477  
 18 ..... 477

**246 Pa. Code (Minor Court Civil Rules)**  
**Adopted Rules**  
 1000 ..... 2040

**Proposed Rules**  
 200 ..... 1817, 2046, 2151

**249 Pa. Code (Philadelphia Rules)**  
 Unclassified ..... 223, 868, 1241, 2046, 2049, 2481

**252 Pa. Code (Allegheny Rules)**  
 Unclassified ..... 64

**255 Pa. Code (Local Court Rules)**  
 Unclassified ..... 72, 223, 225, 338, 481, 482, 596, 748,  
 975, 1037, 1241, 1354, 1449, 1458, 1466, 1583, 1702,  
 1704, 1819, 1931, 2050, 2152, 2240, 2242, 2363, 2364,  
 2483, 2484, 2652

# THE GOVERNOR

## Extension of Filing Deadline for Nomination Petitions

February 12, 2008

*Whereas*, on February 12, 2008, a sudden and severe winter storm struck Pennsylvania with large amounts of snow accumulation and icing conditions; and

*Whereas*, this winter storm is expected to continue through February 13, 2008; and

*Whereas*, under the provisions of *Section 913(d)* of the *Pennsylvania Election Code (25 P.S. Section 2873(d))*, February 12, 2008, is the filing deadline for various nomination petitions for candidates for election to public and political party offices; and

*Whereas*, the conditions caused by the storm make it necessary to extend the filing deadline for all nomination petitions by 43 hours in order to give all candidates a fair and reasonable opportunity to file their petitions with the Secretary of the Commonwealth.

*Now, Therefore*, I, Edward G. Rendell, Governor of the Commonwealth of Pennsylvania, by virtue of the authority vested in me by the Constitution of the Commonwealth of Pennsylvania, the *Emergency Management Services Code, 35 Pa.C.S. Section 7101 et seq., as amended*, and other laws of the Commonwealth, do hereby issue this Executive Order as follows:

1. The deadline for filing all nomination petitions for candidates for election to public and party offices with the Office of the Secretary of the Commonwealth is extended until 12:00 p.m. on February 14, 2008. However, the time for circulating nomination petitions shall not be extended beyond 5:00 p.m. on February 12, 2008.
2. The Office of the Secretary of the Commonwealth shall post this Executive Order in the Department of State's Bureau of Commissions, Elections and Legislation and in all other appropriate places and shall take all necessary action to provide notice of this Executive Order to the general public.
3. This Executive Order shall go into effect immediately and shall remain in effect until 12:00 p.m. on February 14, 2008.



Governor

**Fiscal Note:** GOV 08-01. No fiscal impact; (8) recommends adoption.

[Pa.B. Doc. No. 08-1041. Filed for public inspection June 6, 2008. 9:00 a.m.]

# Title 4—ADMINISTRATION

## PART I. GOVERNOR'S OFFICE

### [ 4 PA. CODE CH. 6 ]

#### [ EXECUTIVE ORDER NO. 2008-02 AS AMENDED ]

#### Sustainable Water Infrastructure Task Force

April 28, 2008

*Whereas*, Pennsylvania's water infrastructure, including its drinking water facilities, wastewater facilities and transmission systems is integral to the Commonwealth's economic, environmental and cultural vitality; and

*Whereas*, aging infrastructure, population growth, economic development, and regulatory requirements to protect public health and water quality are creating a growing demand for investments in water and wastewater infrastructure; and

*Whereas*, much of the Commonwealth's core drinking water and wastewater treatment system infrastructure has passed the quarter-century mark, with many of its pipe systems dating from the suburban population boom of the post-World War II era and some of this pipe network exceeding 100 years in service; and

*Whereas*, overuse and chronic under-funding of operations, maintenance, repair, rehabilitation and replacement have taken an increasing toll on infrastructure adequacy; and

*Whereas*, based on the latest Pennsylvania Infrastructure Need Surveys, the Commonwealth has at least \$10.9 billion in unmet drinking water infrastructure needs and at least \$7.2 billion in unmet wastewater infrastructure needs, not including the critical need for ongoing investment in operation and maintenance of that capital; and

*Whereas*, new additional Federal requirements and regulations for the treatment of drinking water and wastewater will require a significant investment in the upgrade of Pennsylvania's water infrastructure to achieve compliance; and

*Whereas*, in the past 5 years, the Rendell Administration has increased the level of financial support for water infrastructure through a number of programs managed by the Pennsylvania Infrastructure Investment Authority and the Departments of Community and Economic Development and Environmental Protection, and increased support for successful municipal capacity-building compliance assistance programs to help optimize the operation of Pennsylvania's water infrastructure, providing a total of \$1.4 billion through 2006 to provide safe drinking water to Pennsylvania's citizens and protect our valuable water resources; and

*Whereas*, major capital investments in water and wastewater infrastructure have historically been substantially funded with Federal dollars, and Federal support has been cut in half over the last 5 years; and

*Whereas*, the Legislature identified the need to develop financing solutions for sewage facilities in HR 88 of 2005; and

*Whereas*, Pennsylvania is a leader in implementation of nonstructural measures such as trading strategies, water reuse and water conservation, which reduce dependence upon costly structural measures and the long-term maintenance obligations associated with such; and

*Whereas*, infrastructure dollars should be targeted to address the most serious and urgent drinking water and wastewater needs across the Commonwealth to protect public health and safety and maintain water resources capable of supporting recreation and economic development for future generations; and

*Whereas*, in order to ensure the long-term sustainability of the State's water infrastructure, Pennsylvania needs a comprehensive strategy that

considers not only the initial capital investment in construction, but also the long-term technical, managerial and financial capability of Pennsylvania's water infrastructure to operate in the most cost-effective manner to protect public health, safety and the environment.

*Now, Therefore, I, Edward G. Rendell, Governor of the Commonwealth of Pennsylvania, by virtue of the authority vested in me by the Constitution of the Commonwealth of Pennsylvania and other laws of the Commonwealth do hereby establish the Sustainable Water Infrastructure Task Force, as hereinafter set forth:*

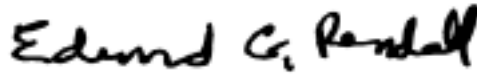

*Governor*

**Fiscal Note:** GOV 08-02. No fiscal impact; (8) recommends adoption.

**Annex A**

**TITLE 4. ADMINISTRATION**

**PART I. GOVERNOR'S OFFICE**

**CHAPTER 6. ADDITIONAL COUNCILS AND COMMITTEES**

**Subchapter Z. SUSTAINABLE WATER INFRASTRUCTURE TASK FORCE**

Sec.	
6.331.	Purpose.
6.332.	Membership.
6.333.	Staffing and expenses.
6.334.	Relationship to other agencies.
6.335.	Effective date.

**§ 6.331. Purpose.**

The Sustainable Water Infrastructure Task Force shall issue a report by October 1, 2008, that provides an analysis of the issues related to cost-effective and sustained investment in the water and sewer infrastructure of this Commonwealth, including investigation of potential funding sources and financing options with the goal of including these recommendations in the Governor's fiscal year 2009-10 budget proposal. This report should address the following issues:

(1) The current and projected costs for the construction, upgrade, repair, operation and maintenance of this Commonwealth's drinking water and sewage infrastructure.

(2) The projected cost savings realized by the consideration and implementation of available nonstructural alternatives.

(3) The current and projected financial resources to address water and sewer services and infrastructure needs.

(4) The current and projected gap between water and sewer service and infrastructure financing needs and available resources.

(5) The potential sustainable funding from Federal, State and local sources and public/private partnerships.

(6) The actual costs of water and sewer service, including recommendations for allocating the costs of capital investment, asset management, operation and maintenance among customers and State or Federal assistance programs.

(7) The targeting of funds to address the most serious and urgent needs of this Commonwealth, with particular focus on protecting public health and safety, maintaining recreational opportunities and encouraging continued economic development.

(8) Recommendations for legislative or regulatory changes to promote sustainable water and sewer services, including the following components of sustainability:

(i) *Effective system management.* Creation and implementation of business plans, workforce and management training, and development and the promotion of measures to ensure customer satisfaction and the protection of public health and the environment.

(ii) *Asset management.* Incorporation of accounting and business practices to assess and anticipate operational, replacement and long-term capital improvement costs, and to ensure the improvements are covered by available resources.

(iii) *Efficient operation.* Incorporation of water and energy conservation and system optimization to deliver cost-effective treatments that meet or exceed existing and future public health and environmental standards.

(iv) *Regionalization.* Integrated water resource planning and incentives for consolidation or decentralization of water systems to achieve the best scale to facilitate professional management.

(v) *Maximization of nonstructural solutions.* Integrating conservation, water reuse, trading strategies and comprehensive water resource planning into sewer and water infrastructure planning.

### **§ 6.332. Membership.**

The Sustainable Water Infrastructure Task Force shall consist of the following members or a designee:

(1) The Secretary of Environmental Protection, who serves as Chairperson.

(2) The Secretary of Policy and Planning.

(3) The Secretary of Community and Economic Development.

(4) The Secretary of Banking.

(5) The Executive Director of the Pennsylvania Infrastructure Investment Authority.

(6) The Consumer Advocate.

(7) The Chairpersons and Minority Chairpersons of the Local Government Committees and the Environmental Resources and Energy Committees of both the Senate of Pennsylvania and the Pennsylvania House of Representatives.

(8) A representative of the Pennsylvania Rural Water Association.

(9) A representative of the water supply industry, who will be selected by the Governor from recommendations provided by the Pennsylvania Chapter of the American Water Works Association and the Pennsylvania Chapter of the National Association of Water Companies—Pennsylvania Chapter.

(10) A representative of the Pennsylvania Municipal Authorities Association.

(11) A municipal representative with experience in municipal governance, as well as water and sewer facility management, selected by the Governor.

(12) A public representative who will be selected by the Governor from recommendations provided by watershed associations or water quality advocacy nonprofit organizations.

(13) A representative selected by the Governor of an accredited college or university in this Commonwealth with a curriculum in civil or environmental engineering with a focus on water infrastructure.

(14) A member of the State Board of Landscape Architects selected by the Governor.

(15) A representative of the Pennsylvania State Association of Township Supervisors.

(16) A representative of the Pennsylvania State Association of Boroughs.

(17) A representative of the Pennsylvania League of Cities and Municipalities.

(18) A representative of the County Commissioners' Association of Pennsylvania.

(19) A representative of the Pennsylvania State Association of Township Commissioners.

(20) The Executive Director of the State Conservation Commission.

(21) The Executive Director of the Green Space Alliance.

(22) The Chairperson of the Pennsylvania Statewide Water Resources Committee.

(23) A member representing business and industry selected by the Governor.

**§ 6.333. Staffing and expenses.**

The Department of Environmental Protection shall provide staff resources to support the Sustainable Water Infrastructure Task Force. In addition, to ensure consistency with the five components of sustainable infrastructure defined in § 6.331(8) (relating to purpose), program staff for the Pennsylvania Infrastructure Investment Authority and the Departments of Environmental Protection and Community and Economic Development shall review all existing policies, procedures, rules, regulations and program guidance governing the planning, permitting, operation and maintenance as well as provide any financial and compliance assistance related to Pennsylvania's water infrastructure.

**§ 6.334. Relationship to other agencies.**

Agencies under the Governor's jurisdiction shall cooperate with and provide necessary information and assistance to the Sustainable Water Infrastructure Task Force in fulfilling the mandate under this subchapter.

**§ 6.335. Effective date.**

This subchapter takes effect immediately and supersedes Executive Orders 2008-02, dated February 27, 2008 and 2008-02 (as amended) dated April 3, 2008.

[Pa.B. Doc. No. 08-1042. Filed for public inspection June 6, 2008, 9:00 a.m.]

# THE GENERAL ASSEMBLY

## Recent Actions during the 2008 Regular Session of the General Assembly

The following is a summary of recent actions of the General Assembly during 2008 Regular Session.

<i>Doc. No.</i>	<i>Date of Action</i>	<i>Bill Number</i>	<i>Printer's Number</i>	<i>Effective Date</i>	<i>Subject Matter</i>
<b>2008 GENERAL ACTS OF REGULAR SESSION ENACTED—ACT 017 through 018</b>					
017	May 16	HB0872	PN3591	60 days	John Gross Memorial Bridge—designation and PFC Melvin L. Brown Memorial Bridge—redesignation
018	May 16	SB1065	PN1465	60 days	Edward Anthony Davis Memorial Bridge—designation

\*denotes an effective date with exceptions

### Effective Dates of Statutes

The effective dates specified previously for laws and appropriation acts were contained in the applicable law or appropriation act. Where no date is specified or where the effective date specified is prior to the date of enactment, the effective date is 60 days after final enactment except for statutes making appropriations or affecting budgets of political subdivisions. See 1 Pa.C.S. §§ 1701—1704 (relating to effective dates of statutes).

### Advance Copies of Statutes

Section 1106 of Title 1 of the *Pennsylvania Consolidated Statutes* provides that the prothonotaries of each county shall file advance copies of statutes in their offices for public inspection until the *Laws of Pennsylvania* are generally available. Section 2406(h) of The Administrative Code of 1929 provides that the Department of General Services (Department) shall distribute advance sheets of the *Laws of Pennsylvania* to each law judge of the courts, to every county and public library of this Commonwealth and to each member of the General Assembly. These copies shall be furnished without charge. The Department shall also mail one copy of each law enacted during any legislative session to any person who pays to it the sum of \$20.

Requests for annual subscriptions for advance copies of statutes should be sent to the State Bookstore, Commonwealth Keystone Building, 400 North Street, Harrisburg, PA 17120, accompanied by a check or money order in the sum of \$20, payable to the "Commonwealth of Pennsylvania."

ROBERT W. ZECH, Jr.,  
*Director*  
*Legislative Reference Bureau*

[Pa.B. Doc. No. 08-1043. Filed for public inspection June 6, 2008, 9:00 a.m.]

# THE COURTS

## Title 255—LOCAL COURT RULE

### MIFFLIN COUNTY

#### Administrative Order in the Matter of Local Rules; 58th Judicial District; No. CP-44-CV-2-2008

##### Administrative Order

*And Now*, this 23rd day of May, 2008, with respect to the Mifflin County Local Rules of Court, the Court hereby *Orders* the following:

Mifflin County Local Rules of Court, MC1008, MC1301, MC1302, MC1303, MC1304, MC1305, MC1306, MC1307, MC1308, MC1309, MC1310, MC1311, are hereby *Repealed*.

The following new Mifflin County Local Rules of Court are hereby *Adopted* and shall become effective thirty days after the publication of same in the *Pennsylvania Bulletin*.

##### Rule MC1301—Cases Subject to Arbitration.

(a) All civil actions, where the amount in controversy is \$50,000.00 or less, shall be submitted to arbitration pursuant to 42 Pa.C.S.A. § 7361.

(b) This Rule shall not apply to cases involving title to real estate, cases which have been consolidated for trial with cases involving more than \$50,000.00, actions brought by the Commonwealth or cases requiring equitable or declaratory relief.

##### Rule MC1302—Selection of Arbitrators.

(a) The Prothonotary shall prepare and maintain a list of attorneys who are members of the Mifflin County Bar Association and who have affirmatively agreed to sit on arbitration boards. When a civil action arises which is subject to arbitration under MC1301, the Prothonotary shall assemble a Board of Arbitrators to hear that action.

(b) In the event an Arbitrator selected by the Prothonotary is unable to serve, or disqualifies himself or herself from serving, he or she shall notify the Prothonotary in writing within fifteen (15) days of his or her appointment. Upon receipt of such notification, the Prothonotary shall immediately fill the vacancy with another attorney from the list of potential Arbitrators.

(c) The Prothonotary shall select Arbitrators to serve on Boards of Arbitration in a manner that gives each attorney who is a member of the Mifflin County Bar Association and who desires to serve on Boards of Arbitration an equal number of appointments. The Prothonotary shall do so in a random manner, such that attorneys do not always serve on Boards of Arbitration composed of the same attorneys.

##### Rule MC1303—Hearing. Notice. Listing.

(a) Either party may file a Praecipe to list a case for arbitration. The Prothonotary shall appoint the Board of Arbitrators within ten (10) days after the Praecipe is filed. Counsel shall serve the Praecipe pursuant to the Pennsylvania Rules of Civil Procedure. If either party objects on the grounds that the matter should not be subject to mandatory arbitration under these rules, the

objecting party shall file a motion within five (5) days after the filing of the Praecipe requesting the Court to make a determination.

(b) The Chair of the Board of Arbitrators shall fix the date, time and place of the hearing and shall serve upon the parties or their counsel written notice thereof. There shall be at least thirty (30) days between the date the parties or their counsel receive said notice and the date of the hearing. Service shall be by certified mail, return receipt requested.

(c) Where no appearance has been entered by the defendant in a trespass action, an Arbitration Board shall be appointed on Praecipe of plaintiff or plaintiff's counsel, and the Arbitration Board shall hear the case for the purpose of determining the amount of damages to which the plaintiff is entitled.

(d) Upon appointment of an Arbitration Board, the Prothonotary shall release the original pleadings and other related documents to the members of the Board. Said documents shall be immediately returned to the Prothonotary's Office at the conclusion of the arbitration proceedings.

##### Rule MC1304—Conduct of Hearing, Generally.

If after an arbitration hearing starts or is completed, but before the report of the Board is filed, a member of the Board is unable to complete his or her duties, the case shall be decided and the report signed by the two remaining members of the Board. In the event there are only two members of the Board remaining and those two Board members cannot agree on a decision, the Board's decision shall be treated as if it were the decision of a hung jury.

##### Rule MC1308—Arbitrators Compensation.

(a) For all cases in which the amount in controversy is less than \$15,000.00, each Arbitrator shall receive fees in the amount of \$50.00 per hour. In cases where the amount in controversy is between \$15,000.00 and \$50,000.00, each Arbitrator shall receive fees in the amount of \$75.00 per hour. The Chairman shall receive an additional \$50.00 when the amount in controversy is less than \$15,000.00. The Chairman shall receive an additional \$75.00 when the amount in controversy is between \$15,000.00 and \$50,000.00.

(b) Where two or more cases have been consolidated for arbitration, the Arbitrators shall be paid a separate fee for each case decided.

(c) The members of an Arbitration Board shall be entitled to receive their fees upon the filing of their report with the Prothonotary. When the report is filed, the Prothonotary shall issue an order for the payment of such fees and those fees shall be immediately paid from the County funds as in the case of all other County debts.

*By the Court,*

TIMOTHY S. SEARER,  
*President Judge*

[Pa.B. Doc. No. 08-1044. Filed for public inspection June 6, 2008, 9:00 a.m.]



# SUPREME COURT

## Duty Assignment Schedule for Emergency Petitions in the Year 2008; No. 319 Judicial Administration; Doc. No. 1

### Order

*Per Curiam:*

*And Now*, this 23rd day of May, 2008, the emergency duty assignment order of December 20, 2007 as amended, is herewith amended as follows:

January	Justice Thomas G. Saylor Justice Max Baer	(Eastern District) (Western District)
February	Justice J. Michael Eakin Justice Seamus P. McCaffery	(Eastern District) (Western District)
March	Justice Thomas G. Saylor Justice Debra Todd	(Eastern District) (Western District)
April	Justice Thomas G. Saylor Justice Max Baer	(Eastern District) (Western District)
May	Justice J. Michael Eakin Justice Seamus P. McCaffery	(Eastern District) (Western District)
June	Justice Max Baer Justice Debra Todd	(Western District) (Eastern District)
July	Justice J. Michael Eakin Justice Seamus P. McCaffery	(Eastern District) (Western District)
August	Justice Thomas G. Saylor Justice Debra Todd	(Eastern District) (Western District)
September	Justice J. Michael Eakin Justice Seamus P. McCaffery	(Eastern District) (Western District)
October	Justice Max Baer Justice Debra Todd	(Eastern District) (Western District)
November	Justice Thomas G. Saylor Justice Max Baer	(Eastern District) (Western District)
December	Justice J. Michael Eakin Justice Seamus P. McCaffery	(Eastern District) (Western District)

PATRICIA NICOLA,  
*Chief Clerk*  
*Supreme Court of Pennsylvania*

[Pa.B. Doc. No. 08-1045. Filed for public inspection June 6, 2008, 9:00 a.m.]

# RULES AND REGULATIONS

## Title 7—AGRICULTURE

### MILK MARKETING BOARD

[ 7 PA. CODE CHS. 145—147 ]

#### Transactions Between Dealers and Customers— Refrigeration Equipment; Records and Reports

The Pennsylvania Milk Marketing Board (Board) is deleting the provisions in Chapter 145, adding the reformatted and amended provisions in new Chapter 146 (relating to transactions between dealers and customers) and amending § 147.12 (relating to contracts for sale or lease of refrigeration equipment) to read as set forth in Annex A under authority of section 307 of the Milk Marketing Law (31 P. S. § 700j-307).

Notice of proposed rulemaking was published at 36 Pa.B. 5875 (September 23, 2006) with an invitation to submit written comments within 30 days. The Board received no comments during the public comment period. The Senate Committee on Agriculture and Rural Affairs and the House Agriculture and Rural Affairs Committee offered no comments, suggestions or objections to the amendment. The Independent Regulatory Review Commission (IRRC) offered two comments, which are discussed as follows.

In final-form rulemaking, the Board considered the comments and suggestions of IRRC and amended the regulations accordingly.

#### *Purpose*

Current Board regulations prohibit milk dealers from giving or lending refrigeration equipment to wholesale customers without charge, but do not prohibit milk dealers from selling or leasing equipment to customers according to specified terms and conditions. During a recent Statewide enforcement audit conducted by Board staff, it was discovered that virtually all dealers in this Commonwealth that were providing refrigeration equipment to wholesale customers were not in compliance with these terms and conditions. It is apparent to the Board that the industry is not being well served by the existing regulations. Based upon reviews of existing practices as well as feedback from industry participants during private discussions and public meetings, the Board believes that there is a strong preference for a method to incorporate sale and lease charges into the wholesale minimum price of milk, rather than requiring sale and lease payments that are separate and apart from payments for milk.

The amendments provide a method whereby licensed milk dealers may sell or lease refrigeration equipment to wholesale customers through an additional charge, or “up-charge” of not less than \$0.01 (1¢) or \$0.0025 (1/4¢), respectively, added to the Board-established minimum prices. Secondary purposes of the amendments are to clarify that subdealers as well as dealers are governed by the regulations; to specify that a manufacturer or seller of refrigeration equipment may not sell or in any way handle milk without a license; to clarify that cream dispensers are considered as refrigeration equipment covered by the regulations; and to preclude the possibility of a dealer avoiding the regulations by contracting with a seller or manufacturer of equipment to have the equipment delivered to a wholesale customer on behalf of the dealer.

#### *Comments*

The Board received no comments during the public comment period. The Senate Committee on Agriculture and Rural Affairs and the House Agriculture and Rural Affairs Committee offered no comments, suggestions or objections to the amendment.

IRRC had two concerns with regard to clarity of § 146.4. First, subsection (a)(2) contained the phrase “value of the equipment to the dealer at the time it was placed at the customer’s location . . .” without specifying how that value would be determined. The final-form rulemaking amends § 146.4(a)(2) to clarify that new equipment is valued at the actual cost to the dealer, while used equipment is valued according to the depreciation formula in § 146.4(c).

Second, subsection (d) required dealers and subdealers to maintain certain records without specifying how long these records must be kept. The final-form rulemaking amends § 146.4(d) by cross-referencing § 147.9, which specifies a 5 year time period for all records relating to any type of equipment sold or leased to customers.

#### *Paperwork Estimates*

The amendments will not require any paperwork in addition to that already required under the existing regulations. If anything, paperwork requirements will be reduced because the amendments eliminate the requirements for separate billings for lease and rental charges.

#### *Fiscal Impact*

The Board believes that adoption of these amendments will have a positive fiscal impact on milk dealers, since it will eliminate the requirement that sales and lease charges be billed separately from milk sales. The amendments may have an additional positive impact on dealers to the extent that dealers were providing refrigeration equipment to customers without receiving adequate payment. The amendments will only have a negative impact on retail stores if they were being provided with refrigeration equipment without adequate charges in contravention of the existing regulations. The amendment may have a positive fiscal impact on retail stores by eliminating the need to pay for sales and lease charges separately from milk purchases.

#### *Effective Date*

The amendments will become effective September 5, 2008.

#### *Sunset Date*

There is no sunset date.

#### *Regulatory Review*

Under section 5(a) of the Regulatory Review Act (71 P. S. § 745.5(a)), the Board submitted a copy of the notice of proposed rulemaking published at 36 Pa.B. 5875 to IRRC and to the Senate Committee on Agriculture and Rural Affairs and the House Agriculture and Rural Affairs Committee (Committees) for review and comment.

In addition to submitting the final-form rulemaking, the Board has provided IRRC and the Committees with a copy of a detailed Regulatory Analysis Form. A copy of this material is available to the public upon request. This material is also available on the Board’s web site at [www.mmb.state.pa.us](http://www.mmb.state.pa.us).

*Contact Person*

The official responsible for information on this final-form rulemaking is Keith Bierly, Secretary, Milk Marketing Board, 2301 North Cameron Street, Harrisburg, PA 17110-9408, (717) 787-4194.

*Findings*

The Board finds that:

(1) Public notice of the intention to adopt the final-form rulemaking was given under sections 201 and 202 of the act of July 31, 1968 (P. L. 769, No. 240) (45 P. S. §§ 1201 and 1202) and the regulations promulgated thereunder in 1 Pa. Code §§ 7.1 and 7.2.

(2) A public comment period was provided as required by law.

(3) The final-form rulemaking is necessary and appropriate for the administration of the act.

*Order*

The Board, acting under authorizing statute, orders that:

(a) The regulations of the Board, 7 Pa. Code Chapter 7, are amended by deleting §§ 145.1—145.11, 145.21—145.24 and 145.26 to read as set forth in Annex A.

(b) The provisions formerly in Chapter 145 are amended and reformatted by adding §§ 146.1—146.9 and 146.21—146.25 to read as set forth in Annex A.

(c) Section 147.12 is amended to read as set forth in Annex A.

(d) The Board will submit this order and Annex A to the Office of Attorney General for review and approval as to legality and form as required by law.

(e) The Board shall certify this order and Annex A and deposit them with the Legislative Reference Bureau as required by law.

(f) The order takes effect September 5, 2008.

BOYD E. WOLFF,  
*Chairperson*

*(Editor's Note: For the text of the order of the Independent Regulatory Review Commission relating to this document, see 37 Pa.B. 5951 (November 3, 2007).)*

**Fiscal Note:** Fiscal Note 47-12 remains valid for the final adoption of the subject regulations.

**Annex A**

**TITLE 7. AGRICULTURE**

**PART VI. MILK MARKETING BOARD**

**CHAPTER 145. (Reserved)**

**§§ 145.1—145.11. (Reserved).**

**§§ 145.21—145.24. (Reserved).**

**§ 145.26. (Reserved).**

**CHAPTER 146. TRANSACTIONS BETWEEN DEALERS AND CUSTOMERS**

**REFRIGERATION EQUIPMENT**

<p>Sec. 146.1. 146.2. 146.3. 146.4. 146.5.  146.6. 146.7. 146.8. 146.9.</p>	<p>Applicability. Gifts of refrigeration equipment. Leasing agreements. Sale of equipment. Exceptions for certain schools regarding refrigeration equipment. Maintenance of equipment. Identification of ownership of equipment. Unfair pricing. Financing.</p>
---	---

**DEALER INDUCEMENTS**

<p>146.21. 146.22.  146.23. 146.24. 146.25.</p>	<p>Giveaways. Sampling prospective retail customers and established retail customers. Gifts to established retail customers. Samples or gifts to wholesale customers. Extension of credit to wholesale customers.</p>
---	---

**REFRIGERATION EQUIPMENT**

**§ 146.1. Applicability.**

(a) Dealers and subdealers purchasing refrigeration equipment directly for use by, or sale to, or lease or rental to their wholesale customers are governed by this chapter.

(b) Dealers and subdealers providing refrigeration equipment to their wholesale customers in conjunction with, or through, or in coordination with, a third party refrigeration equipment manufacturer or supplier are deemed to be supplying the refrigeration equipment directly and are governed by this chapter.

(c) A manufacturer or seller of refrigeration equipment may not sell, deliver, arrange for delivery, or in any way handle, as defined by the act, milk within this Commonwealth without a dealer or subdealer license.

(d) This chapter does not apply to transactions between grocery wholesalers and their subsidiaries, affiliates, franchisees or wholesale customers to the extent the transactions occur in the normal course of the grocery wholesaler's business and are only incidentally related to acquisition or retention of the fluid milk business of the subsidiary, affiliate, franchisee or wholesale customer.

**§ 146.2. Gifts of refrigeration equipment.**

(a) A dealer or subdealer may not give or lend refrigeration equipment or milk or cream dispensers of any type to customers for storing or dispensing milk or cream.

(b) Nothing in subsection (a) prohibits a dealer or subdealer from selling or leasing any of the described equipment to a wholesale customer.

**§ 146.3. Leasing agreements.**

(a) Whenever a dealer or subdealer leases refrigeration equipment, or milk or cream dispensers or similar facilities to a wholesale customer, the lease agreement must be reduced to writing and provide for a payment of at least the minimum price established by the Board plus an additional charge of at least \$0.0025 per quart equivalent for every unit of controlled products sold to that wholesale customer at the site at which the equipment is used.

(b) The agreement must contain a complete description of the equipment with respect to type, style, model and serial number, manufacturer and year of manufacture.

**§ 146.4. Sale of equipment.**

(a) Whenever refrigeration equipment, or milk or cream dispensers, or similar facilities are sold to stores or other wholesale customers, the agreement of sale must be reduced to writing and contain the following:

(1) A complete description of the equipment with respect to type, style, model and serial number, manufacturer and year of manufacture.

(2) An itemized record of the actual cost of new equipment to the dealer, or the value of used equipment as determined in accordance with subsection (c), at the time it was placed at the customer's location, including handling, installation, freight, tax if applicable and interest.

(3) A provision that title to the refrigeration equipment, or milk or cream dispensers, or similar facilities does not pass until the last payment has been made under the agreement.

(b) Equipment may be purchased outright by payment in full at or before the time of installation or by payment of an additional charge per quart equivalent purchased until the full purchase price has been made. If payment is to be made by means of an additional charge per quart equivalent, each agreement must provide for a payment of at least the minimum price posted by the Board plus an additional charge of at least \$0.01 per quart equivalent for every unit of controlled products sold to that wholesale customer at the site at which the equipment is used. When the cumulative sum of the additional charges is equal to the itemized cost or value established in subsection (a)(2), the dealer may eliminate the additional charge. At that time, ownership of the equipment may be transferred to the customer.

(c) Used equipment may be sold to a wholesale customer at a price determined by adjusting its original cost to the dealer for annual straight line depreciation at a rate of 8-1/3% per annum plus all ancillary costs.

(d) A dealer or subdealer selling equipment under an agreement providing for payment by means of an additional charge per unit shall maintain the following records for review by the Board for the time period specified in § 147.9 (relating to equipment records):

(1) A complete list of all wholesale customers purchasing equipment pursuant to this provision, showing the location of each piece of equipment and the date the equipment was placed at that location.

(2) A record of the number of quart equivalents of price-controlled packaged products sold to each customer in this program along with the cumulative sum of the additional charges since the equipment was placed at the customer's location.

**§ 146.5. Exceptions for certain schools regarding refrigeration equipment.**

Dealers or subdealers installing refrigeration equipment, including milk vending machines, dispensers and milkshake dispensers in schools which are approved for the school milk program and which are eligible for reimbursement, in whole or in part, for the amortization of the equipment need not execute and submit to the Board a formal lease or contract of sale if the dealer submits to the Board a sworn statement setting forth the type, style, model and serial number, manufacturer, year of manufacture, cost of the equipment to the dealer plus handling, installation, tax and freight charges, and date of installation, together with the method of amortization.

**§ 146.6. Maintenance of equipment.**

(a) Maintenance of equipment when it is leased to the customer may be the responsibility of the lessor. When maintenance is performed by the lessee, no charge may be made to the lessor dealer for maintenance.

(b) Maintenance of equipment, whenever it is sold either by lump sum payment or on a time payment sales basis, shall be the responsibility of the purchaser.

**§ 146.7. Identification of ownership of equipment.**

Dealers or subdealers leasing equipment to customers shall identify the equipment as the property of the dealer by painting, decal or metal plate affixed to the equipment. Identification shall be placed on all equipment in place by October 6, 2008. New identifications shall be so

identified not later than 15 days after installation. Dealers or subdealers shall replace mutilated or missing identification within 15 days after either observing the requirement or being notified by the Board of the requirement.

**§ 146.8. Unfair pricing.**

(a) Sale of equipment by a dealer or subdealer to a wholesale customer at a price less than the brand or retail list price or fair market value of the equipment when there is no list price, is prohibited.

(b) When purchasing any equipment or property from a wholesale customer or prospective wholesale customer, a dealer or subdealer may not pay the customer a price in excess of the fair market value of the equipment or property at the time for the transfer to the milk dealer.

**§ 146.9. Financing.**

Milk dealers and their affiliates, subsidiaries or representatives thereof may not provide financial accommodations for a wholesale customer by lending money to the customer, or by paying or guaranteeing the payment of any obligation of the customer, or by acting as a cosigner on a promissory note or other obligation of the customer, or by depositing money or collateral with a third party, person or organization which will lend money or extend credit to the customer. This section does not apply to transactions between grocery wholesalers and their subsidiaries, affiliates, franchisees or wholesale customers to the extent the transactions occur in the normal course of the grocery wholesaler's business and are only incidentally related to acquisition or retention of the fluid milk business of the subsidiary, affiliate, franchisee or wholesale customer.

**DEALER INDUCEMENTS**

**§ 146.21. Giveaways.**

Milk dealers and their affiliates, subsidiaries or representatives thereof may not give or lend any milk, milk products, money, article, prize, award or any other item to a customer or a prospective customer, as an inducement for the purpose of soliciting or securing business. This section does not apply to transactions between grocery wholesalers and their subsidiaries, affiliates, franchisees or wholesale customers to the extent the transactions occur in the normal course of the grocery wholesaler's business and are only incidentally related to acquisition or retention of the fluid milk business of the subsidiary, affiliate, franchisee or wholesale customer.

**§ 146.22. Sampling prospective retail customers and established retail customers.**

The practice of providing free samples to prospective retail customers or to established retail customers may not be permitted. This section does not apply to on-premises consumption in stores or restaurants.

**§ 146.23. Gifts to established retail customers.**

(a) Dealers may distribute to any of their established retail customers, but not to prospective retail customers, free of charge, in any one calendar year, any gift including milk, milk products, or other item, if the cost to the dealer of the gift does not exceed the sum of 60¢.

(1) Dealers may provide utilitarian gifts to any of their established retail customers who have purchased milk for at least 60 days prior to the birth of a child.

(2) The cost to the dealer of the gift may not exceed \$2.

(3) The gift must have particular and exclusive relationship to the care of newborn children.

(4) A dealer is limited to one gift for each child.

(b) The word "gift" may not be construed to prohibit a dealer from lending a porch box to an established retail customer provided the box is imprinted with the name of the dealer and the unit cost to the dealer does not exceed \$5.

**§ 146.24. Samples or gifts to wholesale customers.**

(a) Samples of a product may not be given to a wholesale customer or prospective wholesale customer by or on behalf of a milk dealer.

(b) Gifts of any value may not be given by a dealer to a wholesale customer or to a purchasing agent, contracting officer or other person or organization whose position, rank or other means of influence, enables him to select or to influence the selection of milk vendors.

**§ 146.25. Extension of credit to wholesale customers.**

(a) Extension of credit to a wholesale customer, excluding a hospital, school or government agency, beyond 30 days from the date of invoice is prohibited.

(1) The invoice from dealers to customers must be rendered at least monthly.

(2) If a customer fails to pay an invoice within 30 days, the dealer shall place that customer on a cash basis.

(b) For the purpose of this section, cash payment basis may, at the option of the dealer, be interpreted to mean weekly payments for the delivery of the past weeks plus at least 4% of the past due account to be received by the

dealer, on a regular and continuing weekly basis until the customer has reduced the past due balance below the maximum 30-day credit limitation. A dealer who has placed a customer on a cash payment basis under this section may, with approval of the Board, require the customer to execute a promissory note in favor of the dealer, or to grant the dealer a lien on assets of the customer, or to otherwise secure payment of the past due balance to the dealer. The dealer shall immediately notify the Board of the full details of an action taken to secure the payment of a past due balance under this section.

(c) This section does not apply to transactions between grocery wholesalers and their subsidiaries, affiliates, franchisees or wholesale customers to the extent the transactions occur in the normal course of the grocer's business and are only incidentally related to acquisition or retention of the fluid milk business of the subsidiary, affiliate, franchisee or wholesale customer.

**CHAPTER 147. RECORDS AND REPORTS**

**§ 147.12. Contracts for sale or lease of refrigeration equipment.**

Whenever a dealer or subdealer which is subject to § 146.1 (relating to applicability) sells or leases refrigeration equipment, milk or cream dispensers or similar facilities to a customer, the agreement of sale or lease shall be submitted to the Board on or before the date of installation of the equipment.

[Pa.B. Doc. No. 08-1046. Filed for public inspection June 6, 2008, 9:00 a.m.]

\_\_\_\_\_

# PROPOSED RULEMAKING

## PENNSYLVANIA PUBLIC UTILITY COMMISSION

[ 52 PA. CODE CH. 64 ]

[L-00060179]

### Provision of Bundled Service Package Plans at a Single Monthly Rate by Local Exchange Carriers; Extension of Public Comment Period

The Pennsylvania Public Utility Commission (Commission) proposes to amend Chapter 64 (relating to standards and billing practices for residential telephone service) at 37 Pa.B. 1032 (March 3, 2007). Under this notice, the Commission has reopened the comment period to accept additional public comments until July 31, 2008. The Commission wishes to invite additional comment on specific areas including, but not limited to: 1) Commission authority to establish consumer protection regulations for bundled service package plans under 66 Pa.C.S. § 3016 (e)(2) (relating to competitive services); 2) the status of a protected service once included in a bundled service package; and 3) detailed explanation of industry costs and

technical difficulty associated with implementation of the proposed regulations, if any.

The contact persons for this matter are Elizabeth Lion Januzzi, Assistant Counsel, Law Bureau, (717) 772-0696; elionjanuz@state.pa.us; and Holly Frymoyer, Telecommunications Policy and Evaluation Unit Supervisor, Bureau of Consumer Services, (717) 783-1628, mfrymoyer@state.pa.us.

#### *Written Comments*

Interested persons are invited to submit additional comments, suggestions or objections regarding the proposed rulemaking to the Pennsylvania Public Utility Commission, Attention: Secretary James J. McNulty, P. O. Box 3265, Harrisburg, PA 17105-3265. Comments should reference L-00060179. An electronic copy of the comments should be electronically mailed to Elizabeth Lion Januzzi, Assistant Counsel, elionjanuz@state.pa.us. Previously filed comments are available on the Commission web site for public viewing at [www.puc.state.pa.us](http://www.puc.state.pa.us).

JAMES J. MCNULTY,  
*Secretary*

[Pa.B. Doc. No. 08-1047. Filed for public inspection June 6, 2008, 9:00 a.m.]

# STATEMENTS OF POLICY

## Title 4—ADMINISTRATION

### PART II. EXECUTIVE BOARD

#### [ 4 PA. CODE CH. 9 ]

#### Reorganization of the Department of Banking

The Executive Board approved a reorganization of the Department of Banking effective March 25, 2008.

The organization chart at 38 Pa.B. 2663 (June 7, 2008) is published at the request of the Joint Committee on Documents under 1 Pa. Code § 3.1(a)(9) (relating to contents of code).

*(Editor's Note: The Joint Committee on Documents has found organization charts to be general and permanent in nature. This document meets the criteria of 45 Pa.C.S. § 702(7) (relating to contents of Pennsylvania Code) as a document general and permanent in nature which shall be codified in the Pennsylvania Code.)*

[Pa.B. Doc. No. 08-1048. Filed for public inspection June 6, 2008, 9:00 a.m.]

### PART II. EXECUTIVE BOARD

#### [ 4 PA. CODE CH. 9 ]

#### Reorganization of the Department of Conservation and Natural Resources

The Executive Board approved a reorganization of the Department of Conservation and Natural Resources effective May 23, 2008.

The organization chart at 38 Pa.B. 2664 (June 7, 2008) is published at the request of the Joint Committee on Documents under 1 Pa. Code § 3.1(a)(9) (relating to contents of code).

*(Editor's Note: The Joint Committee on Documents has found organization charts to be general and permanent in nature. This document meets the criteria of 45 Pa.C.S. § 702(7) (relating to contents of Pennsylvania Code) as a document general and permanent in nature which shall be codified in the Pennsylvania Code.)*

[Pa.B. Doc. No. 08-1049. Filed for public inspection June 6, 2008, 9:00 a.m.]

### PART II. EXECUTIVE BOARD

#### [ 4 PA. CODE CH. 9 ]

#### Reorganization of the Department of Corrections

The Executive Board approved a reorganization of the Department of Corrections effective March 10, 2008.

The organization chart at 38 Pa.B. 2665 (June 7, 2008) is published at the request of the Joint Committee on Documents under 1 Pa. Code § 3.1(a)(9) (relating to contents of code).

*(Editor's Note: The Joint Committee on Documents has found organization charts to be general and permanent in nature. This document meets the criteria of 45 Pa.C.S. § 702(7) (relating to contents of Pennsylvania Code) as a*

document general and permanent in nature which shall be codified in the *Pennsylvania Code*.)

[Pa.B. Doc. No. 08-1050. Filed for public inspection June 6, 2008, 9:00 a.m.]

### PART II. EXECUTIVE BOARD

#### [ 4 PA. CODE CH. 9 ]

#### Reorganization of the Department of General Services

The Executive Board approved a reorganization of the Department of General Services effective November 14, 2007.

The organization chart at 38 Pa.B. 2666 (June 7, 2008) is published at the request of the Joint Committee on Documents under 1 Pa. Code § 3.1(a)(9) (relating to contents of code).

*(Editor's Note: The Joint Committee on Documents has found organization charts to be general and permanent in nature. This document meets the criteria of 45 Pa.C.S. § 702(7) (relating to contents of Pennsylvania Code) as a document general and permanent in nature which shall be codified in the Pennsylvania Code.)*

[Pa.B. Doc. No. 08-1051. Filed for public inspection June 6, 2008, 9:00 a.m.]

### PART II. EXECUTIVE BOARD

#### [ 4 PA. CODE CH. 9 ]

#### Reorganization of the Department of Labor and Industry

The Executive Board approved a reorganization of the Department of Labor and Industry effective April 4, 2008.

The organization chart at 38 Pa.B. 2667 (June 7, 2008) is published at the request of the Joint Committee on Documents under 1 Pa. Code § 3.1(a)(9) (relating to contents of code).

*(Editor's Note: The Joint Committee on Documents has found organization charts to be general and permanent in nature. This document meets the criteria of 45 Pa.C.S. § 702(7) (relating to contents of Pennsylvania Code) as a document general and permanent in nature which shall be codified in the Pennsylvania Code.)*

[Pa.B. Doc. No. 08-1052. Filed for public inspection June 6, 2008, 9:00 a.m.]

### PART II. EXECUTIVE BOARD

#### [ 4 PA. CODE CH. 9 ]

#### Reorganization of the Department of Military and Veterans Affairs

The Executive Board approved a reorganization of the Department of Military and Veterans Affairs effective May 7, 2008.

The organization chart at 38 Pa.B. 2668 (June 7, 2008) is published at the request of the Joint Committee on Documents under 1 Pa. Code § 3.1(a)(9) (relating to contents of code).

*(Editor's Note:* The Joint Committee on Documents has found organization charts to be general and permanent in nature. This document meets the criteria of 45 Pa.C.S. § 702(7) (relating to contents of *Pennsylvania Code*) as a document general and permanent in nature which shall be codified in the *Pennsylvania Code*.)

[Pa.B. Doc. No. 08-1053. Filed for public inspection June 6, 2008, 9:00 a.m.]

---

**PART II. EXECUTIVE BOARD**  
**[ 4 PA. CODE CH. 9 ]**

**Reorganization of the Department of Public Welfare**

The Executive Board approved a reorganization of the Department of Public Welfare effective February 18, 2008.

The organization chart at 38 Pa.B. 2669—2671 (June 7, 2008) is published at the request of the Joint Committee on Documents under 1 Pa. Code § 3.1(a)(9) (relating to contents of code).

*(Editor's Note:* The Joint Committee on Documents has found organization charts to be general and permanent in nature. This document meets the criteria of 45 Pa.C.S. § 702(7) (relating to contents of *Pennsylvania Code*) as a document general and permanent in nature which shall be codified in the *Pennsylvania Code*.)

[Pa.B. Doc. No. 08-1054. Filed for public inspection June 6, 2008, 9:00 a.m.]

---

**PART II. EXECUTIVE BOARD**  
**[ 4 PA. CODE CH. 9 ]**

**Reorganization of the Department of Public Welfare—Income Maintenance**

The Executive Board approved a reorganization of the Department of Public Welfare—Income Maintenance effective May 23, 2008.

The organization chart at 38 Pa.B. 2672, 2673 (June 7, 2008) is published at the request of the Joint Committee on Documents under 1 Pa. Code § 3.1(a)(9) (relating to contents of code).

*(Editor's Note:* The Joint Committee on Documents has found organization charts to be general and permanent in nature. This document meets the criteria of 45 Pa.C.S. § 702(7) (relating to contents of *Pennsylvania Code*) as a document general and permanent in nature which shall be codified in the *Pennsylvania Code*.)

[Pa.B. Doc. No. 08-1055. Filed for public inspection June 6, 2008, 9:00 a.m.]

**PART II. EXECUTIVE BOARD**  
**[ 4 PA. CODE CH. 9 ]**

**Reorganization of the Department of Public Welfare—Mental Retardation**

The Executive Board approved a reorganization of the Department of Public Welfare—Mental Retardation effective May 2, 2008.

The organization chart at 38 Pa.B. 2674, 2675 (June 7, 2008) is published at the request of the Joint Committee on Documents under 1 Pa. Code § 3.1(a)(9) (relating to contents of code).

*(Editor's Note:* The Joint Committee on Documents has found organization charts to be general and permanent in nature. This document meets the criteria of 45 Pa.C.S. § 702(7) (relating to contents of *Pennsylvania Code*) as a document general and permanent in nature which shall be codified in the *Pennsylvania Code*.)

[Pa.B. Doc. No. 08-1056. Filed for public inspection June 6, 2008, 9:00 a.m.]

---

**PART II. EXECUTIVE BOARD**  
**[ 4 PA. CODE CH. 9 ]**

**Reorganization of the Department of Public Welfare—Office of Administration**

The Executive Board approved a reorganization of the Department of Public Welfare—Office of Administration effective March 18, 2008.

The organization chart at 38 Pa.B. 2676 (June 7, 2008) is published at the request of the Joint Committee on Documents under 1 Pa. Code § 3.1(a)(9) (relating to contents of code).

*(Editor's Note:* The Joint Committee on Documents has found organization charts to be general and permanent in nature. This document meets the criteria of 45 Pa.C.S. § 702(7) (relating to contents of *Pennsylvania Code*) as a document general and permanent in nature which shall be codified in the *Pennsylvania Code*.)

[Pa.B. Doc. No. 08-1057. Filed for public inspection June 6, 2008, 9:00 a.m.]

---

**PART II. EXECUTIVE BOARD**  
**[ 4 PA. CODE CH. 9 ]**

**Reorganization of the Fish and Boat Commission**

The Executive Board approved a reorganization of the Fish and Boat Commission effective January 15, 2008.

The organization chart at 38 Pa.B. 2677 (June 7, 2008) is published at the request of the Joint Committee on Documents under 1 Pa. Code § 3.1(a)(9) (relating to contents of code).

*(Editor's Note:* The Joint Committee on Documents has found organization charts to be general and permanent in nature. This document meets the criteria of 45 Pa.C.S. § 702(7) (relating to contents of *Pennsylvania Code*) as a document general and permanent in nature which shall be codified in the *Pennsylvania Code*.)

[Pa.B. Doc. No. 08-1058. Filed for public inspection June 6, 2008, 9:00 a.m.]



## PART II. EXECUTIVE BOARD

## [ 4 PA. CODE CH. 9 ]

## Reorganization of the Game Commission

The Executive Board approved a reorganization of the Game Commission effective April 4, 2008.

The organization chart at 38 Pa.B. 2678 (June 7, 2008) is published at the request of the Joint Committee on Documents under 1 Pa. Code § 3.1(a)(9) (relating to contents of code).

*(Editor's Note: The Joint Committee on Documents has found organization charts to be general and permanent in nature. This document meets the criteria of 45 Pa.C.S. § 702(7) (relating to contents of Pennsylvania Code) as a document general and permanent in nature which shall be codified in the Pennsylvania Code.)*

[Pa.B. Doc. No. 08-1059. Filed for public inspection June 6, 2008, 9:00 a.m.]

## Title 49—PROFESSIONAL AND VOCATIONAL STANDARDS

## STATE BOARD OF MEDICINE

## [ 49 PA. CODE CH. 16 ]

## Expert Witness; Statement of Policy

The State Board of Medicine (Board) hereby adopts § 16.52a (relating to expert witnesses—statement of policy) to read as set forth in Annex A.

A. *Effective Date*

The statement of policy will be effective upon publication in the *Pennsylvania Bulletin*.

B. *Statutory Authority*

Sections 8 and 9 of the Medical Practice Act of 1985 (act) (63 P. S. §§ 422.8 and 422.9) authorize the Board to promulgate regulations and policies addressing procedures to be followed in proceedings before it consistent with the requirements of section 9 of the act.

C. *Background and Purpose*

To enhance the quality of testimony given in disciplinary proceedings before the Board and the hearing examiners who hear matters on behalf of the Board, the Board is adopting as aspirational qualifications an expert witness should possess when they present evidence before the Board. The Board has found that expert testimony offered by witnesses who do not possess the same specialty qualifications as the respondent whose conduct is under review has led to the assertion of expert opinions that lack the thoroughness and accuracy that the nature of the proceedings before the Board demands. The Board is of the opinion that a physician should generally not offer an expert medical opinion in a disciplinary action before the Board alleging medical professional negligence, incompetence or violation of the standard of care unless that physician possesses sufficient education, training, knowledge and experience to provide credible, competent testimony as indicated by the qualifications in this statement of policy.

D. *Description of the Statement of Policy*

Section 16.52a(1) provides that persons should possess sufficient education, training, knowledge and experience to provide credible, competent testimony.

Section 16.52a(2) provides that an expert should possess the following qualifications: (1) an unrestricted physician's license to practice medicine in any state or the District of Columbia, and obtain minimally a temporary license from the Board for the purpose of performing any examination, or exercising diagnostic or other medical practices in preparing or providing the expert testimony; (2) be engaged in, or have retired within the previous 5 years from, the active clinical practice or teaching of medicine. However, an expert on a matter other than the standard of care may nevertheless be acceptable if the Board determines that the expert is otherwise competent to testify about medical or scientific issues by virtue of education, training or experience.

Section 16.52a(3) provides that experts testifying on standard of care issues should: (1) be substantially familiar with the applicable standard of care for the specific care at issue as of the time of the alleged breach of the standard of care; (2) practice in the same specialty and subspecialty as the respondent physician or in a subspecialty that has a standard of care substantially similar to the specific care at issue; and (3) in the event a Board-recognized certifying board certifies the respondent physician, the expert should also be board certified by the same or a similar approved board.

Under § 16.52a(4), an expert without the same subspecialty certification as the respondent may be acceptable when testifying on the standard of care for the diagnosis or treatment of a condition when: (1) the expert is trained in the diagnosis or treatment of the condition, as applicable; and (2) the respondent physician provided care for that condition and that care was not within the respondent physician's specialty.

Under § 16.52a(5), the expert witness may also be acceptable without possessing the same specialty, subspecialty and board certification of the respondent when the expert possesses sufficient training, experience and knowledge to provide the testimony as a result of active involvement in or full-time teaching of medicine in the applicable subspecialty or a related field of medicine within the previous 5-year time period.

Finally, under § 16.52a(6), the Board reserves its authority to apply its own expertise in determining the applicable standard of care in disciplinary matters before the Board, as that authority has been recognized by the Supreme Court of the Commonwealth.

E. *Public Input*

Initially the Board considered adopting a regulation in regard to expert witnesses. The Board also published proposed rulemaking and solicited input and suggestions from the regulated community and other parties who have identified themselves as interested in the Board's regulatory agenda. The Board received comments from the Hospital and Healthsystem Association of Pennsylvania, the Pennsylvania Medical Society and the Pennsylvania Academy of Family Physicians. After reviewing the comments received, and upon further consideration the Board felt that rulemaking was inappropriate because a regulation establishes mandatory requirements. The Board determined that the goals it wanted to establish for expert witnesses should be aspirational and not necessarily binding.

F. *Fiscal Impact and Paperwork Requirements*

There is no adverse fiscal impact or paperwork requirement imposed on the Commonwealth, political subdivision or the private sector.

G. *Sunset Date*

The Board continuously monitors its policies. Therefore, no sunset date has been assigned.

OLLICE BATES, Jr., M. D.,  
Chairperson

(*Editor's Note:* Title 49 of the Pa. Code is amended by adding a statement of policy in § 16.52a (relating to expert witnesses) to read as set forth in Annex A.)

**Fiscal Note:** 16A-4928. No fiscal impact; (8) recommends adoption.

**Annex A**

**TITLE 49. PROFESSIONAL AND VOCATIONAL STANDARDS**

**PART I. DEPARTMENT OF STATE**

**Subpart A. PROFESSIONAL AND OCCUPATIONAL AFFAIRS**

**CHAPTER 16. STATE BOARD OF MEDICINE—GENERAL PROVISIONS**

**Subchapter E. MEDICAL DISCIPLINARY PROCESS AND PROCEDURES**

**HEARING EXAMINERS AND MEDICAL CONSULTANTS**

**§ 16.52a. Expert witnesses—statement of policy.**

To enhance the quality of expert testimony given in disciplinary proceedings before the Board and its hearing examiners, persons appearing as expert witness should possess, whenever practicable, the following qualifications:

(1) *General rule.* Persons offering expert medical opinions in a disciplinary action before the Board and its hearing examiners should be able to demonstrate their competency to testify by showing that they possess sufficient education, training, knowledge and experience to provide credible, competent testimony in the specialty and subspecialty about which the expert intends to testify and should possess the additional qualifications set forth in this section, as applicable.

(2) *Medical testimony.*

(i) An expert testifying on a medical matter, including the standard of care, risks and alternatives, causation and the nature and extent of the injury, should:

(A) Possess an unrestricted physician's license to practice medicine in any state or the District of Columbia, and obtain at a minimum a temporary license from the Board.

(B) Be engaged in, or have retired within the previous 5 years from, active clinical practice or teaching of medicine.

(ii) On matters other than the standard of care, the Board may choose to accept testimony from a nonphysician expert who demonstrates competence to testify about medical or scientific issues by virtue of education, training or experience specifically related to the issues on which the testimony is proffered.

(3) *Standard of care.* In regard to testimony offered on the standard of care, an expert should:

(i) Be substantially familiar with the applicable standard of care for the specific care at issue as of the time of the alleged breach of the standard of care.

(ii) Practice in the same specialty and subspecialty as the respondent physician or in a subspecialty that has a substantially similar standard of care for the specific care at issue, except as provided in paragraph (4) or (5).

(iii) In the event a Board-recognized certifying board certifies the respondent physician, the expert should also be board certified by the same or a similar approved board, except as provided in paragraph (5).

(4) *Care outside specialty.* The Board may choose to accept testimony of an expert testifying on the standard of care for the diagnosis or treatment of a condition when the Board determines that:

(i) The expert is trained in the diagnosis or treatment of the condition, as applicable.

(ii) The respondent physician provided care for that condition and the care was not within the respondent physician's specialty.

(5) *Otherwise adequate training, experience and knowledge.* The Board may also choose to accept testimony as to a standard of care from an expert who does not possess qualifications in the same specialty or subspecialty of the respondent physician or does not possess the same board certification of the respondent when the Board determines that the expert nonetheless possesses sufficient current training, experience and knowledge to provide the testimony as a result of active involvement in research or full-time teaching of medicine in the applicable specialty or subspecialty or a related field of medicine.

(6) *Application of Board's own expertise.* Nothing in this subsection precludes the Board from applying its own expertise in determining the applicable standard of care in disciplinary matters before the Board.

[Pa.B. Doc. No. 08-1060. Filed for public inspection June 6, 2008, 9:00 a.m.]

OR-08-069  
March 25, 2008

DEPARTMENT OF BANKING

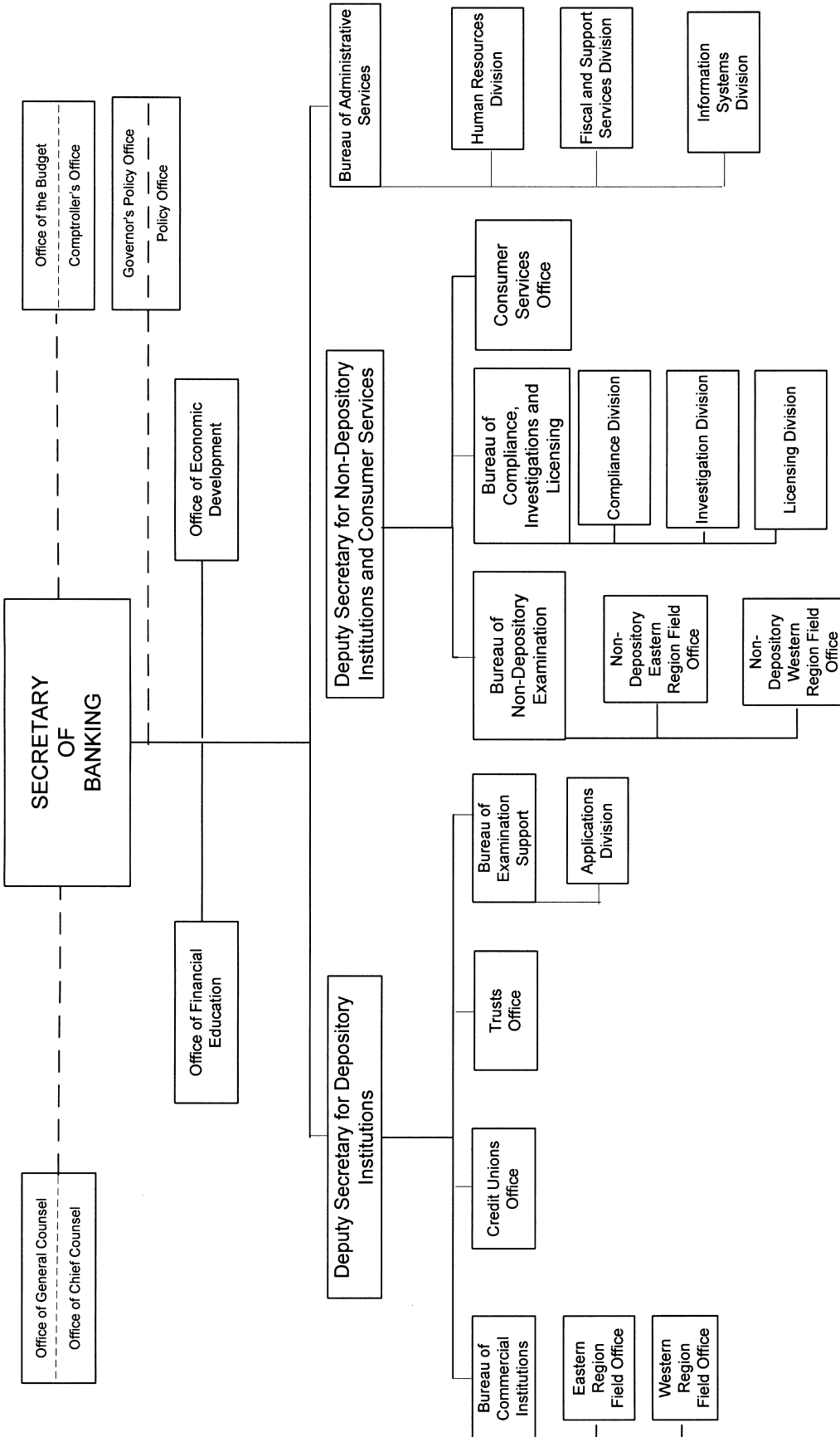

DEPARTMENT OF CONSERVATION AND NATURAL RESOURCES

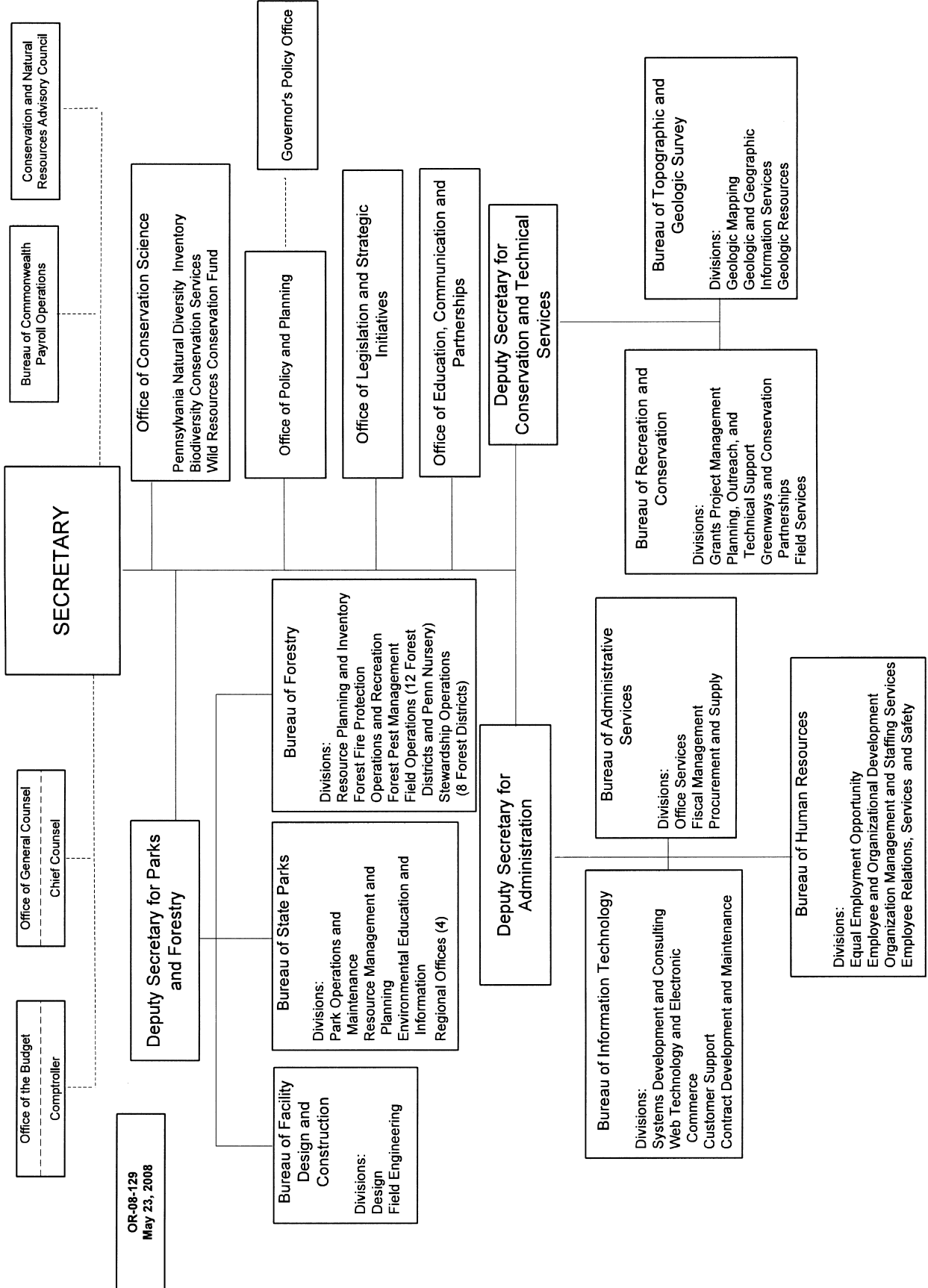

OR-08-129  
May 23, 2008

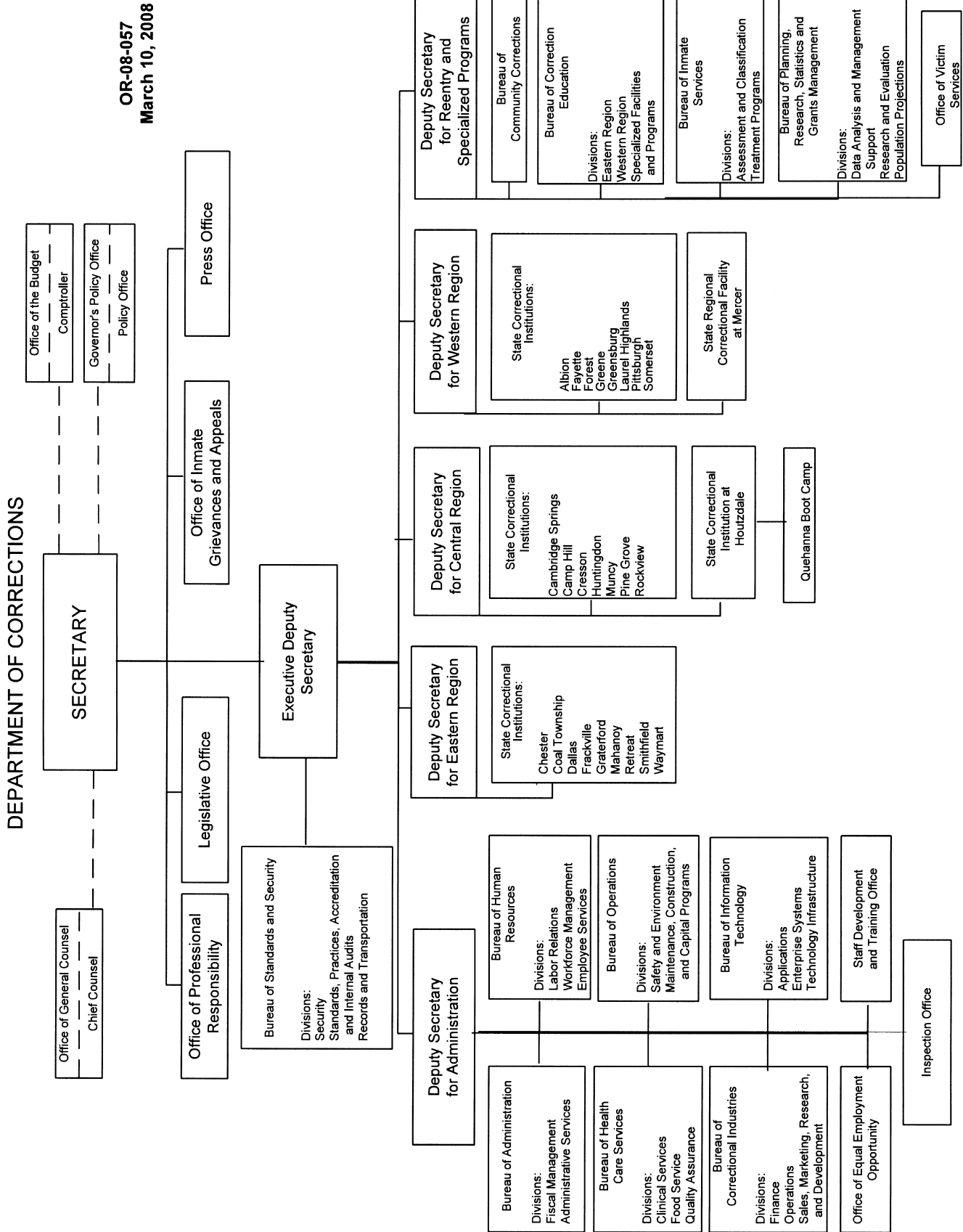

DEPARTMENT OF GENERAL SERVICES

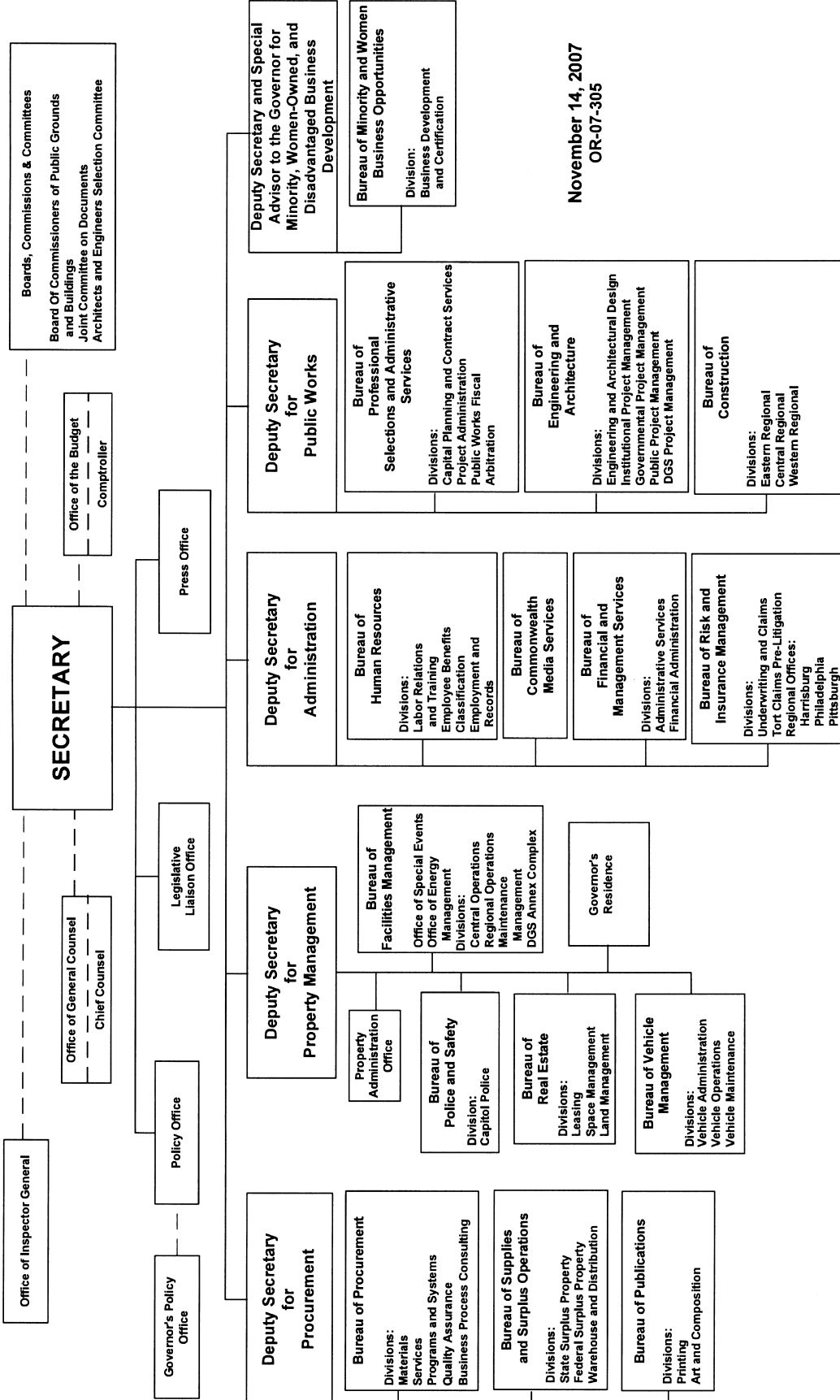

November 14, 2007  
OR-07-305

DEPARTMENT OF LABOR AND INDUSTRY

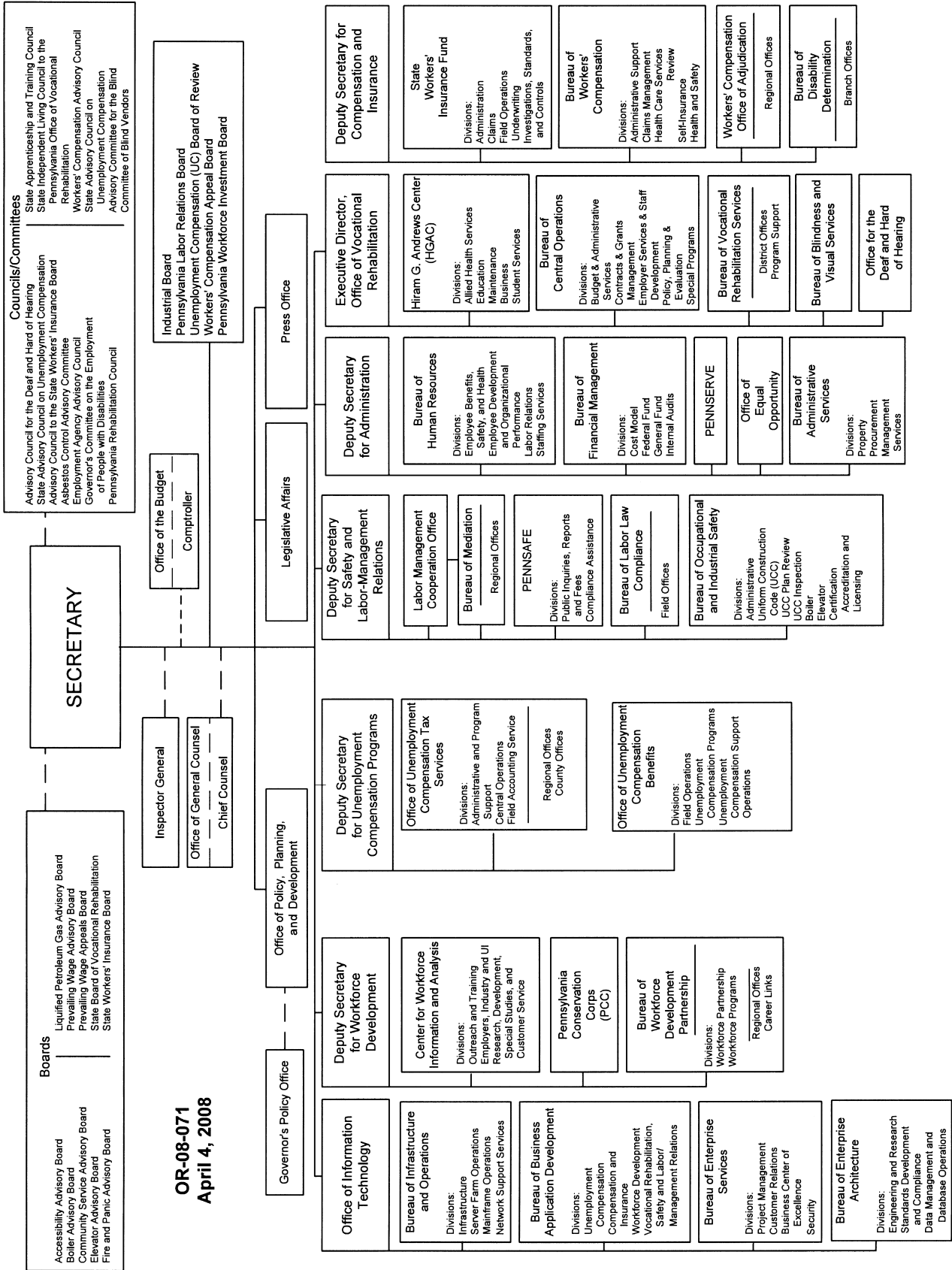

OR-08-071  
April 4, 2008

DEPARTMENT OF MILITARY AND VETERANS AFFAIRS

THE ADJUTANT GENERAL

OR-08-108  
May 7, 2008

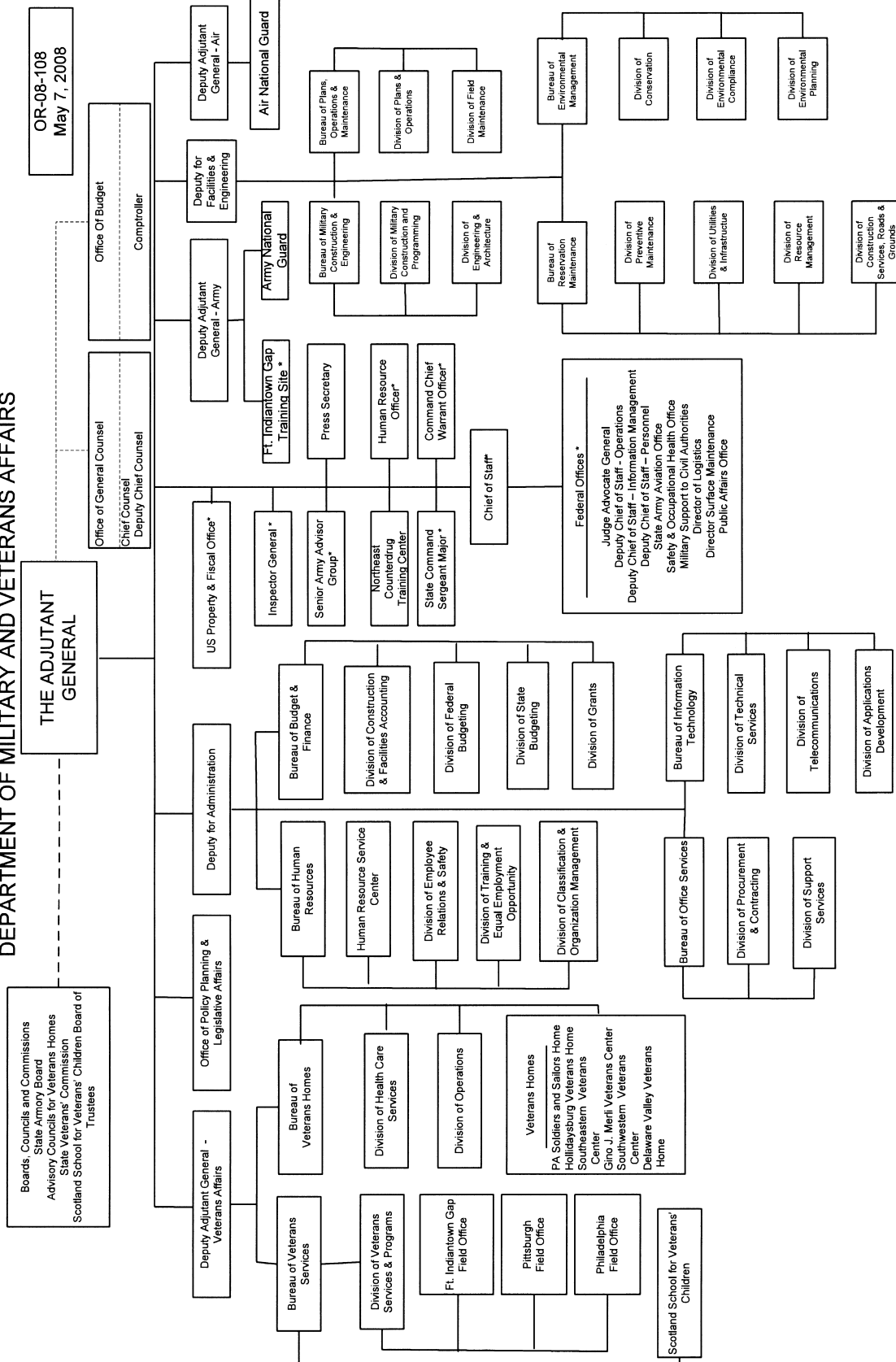

\* Federal



DEPARTMENT OF PUBLIC WELFARE  
DEPUTY SECRETARY FOR MEDICAL ASSISTANCE PROGRAMS

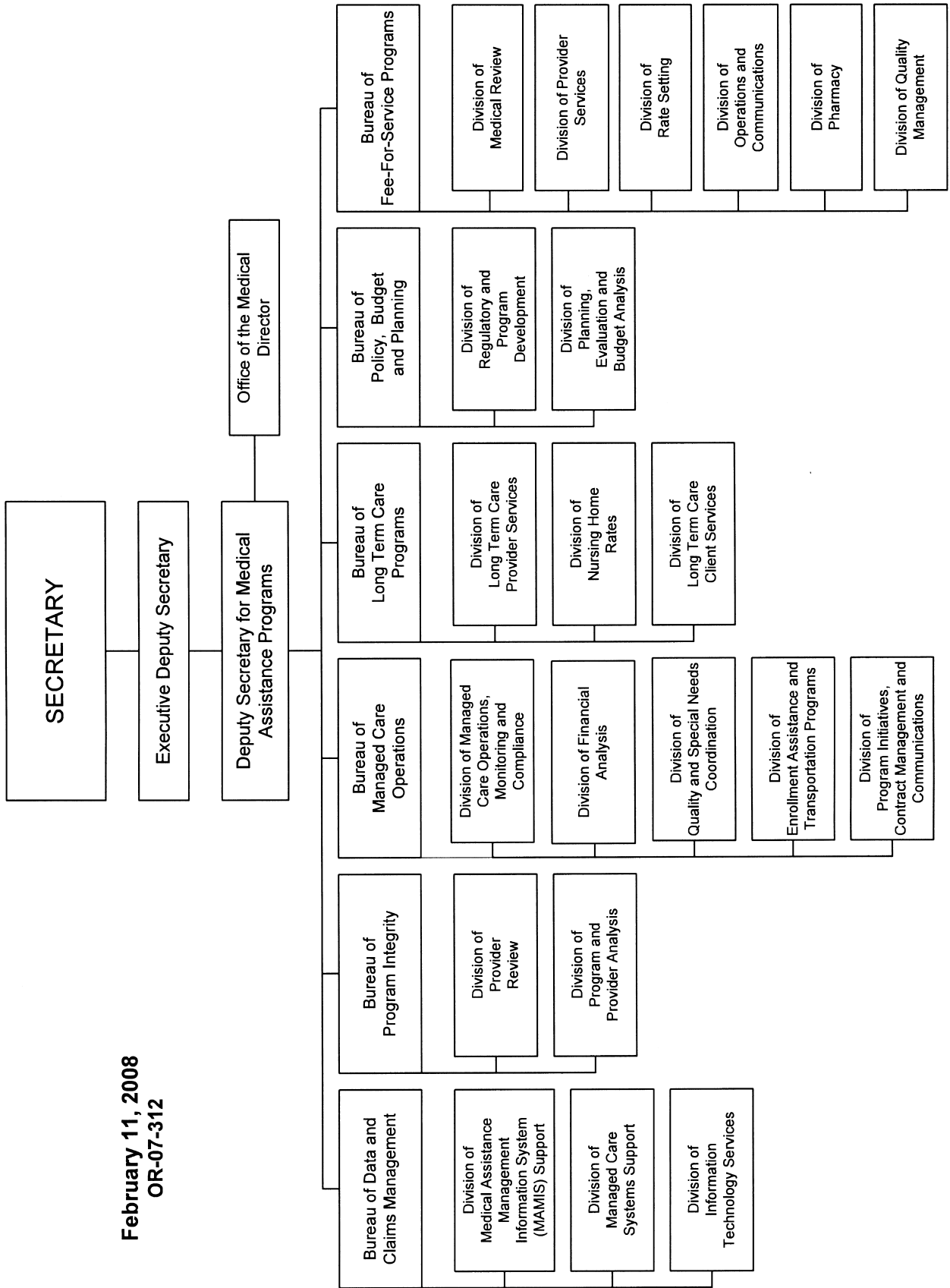

February 11, 2008  
OR-07-312

DEPARTMENT OF PUBLIC WELFARE

February 11, 2008  
OR-07-312

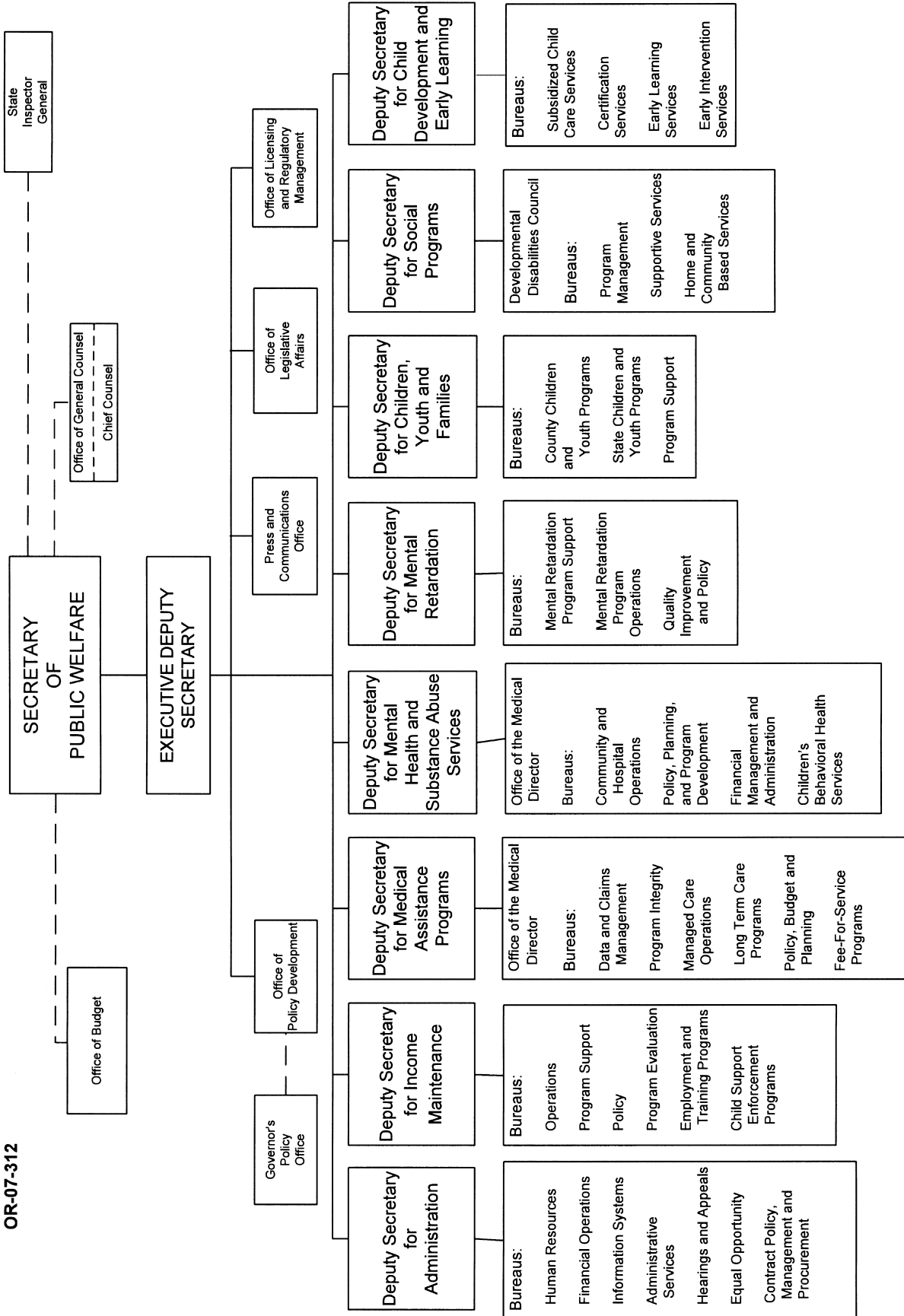

DEPARTMENT OF PUBLIC WELFARE

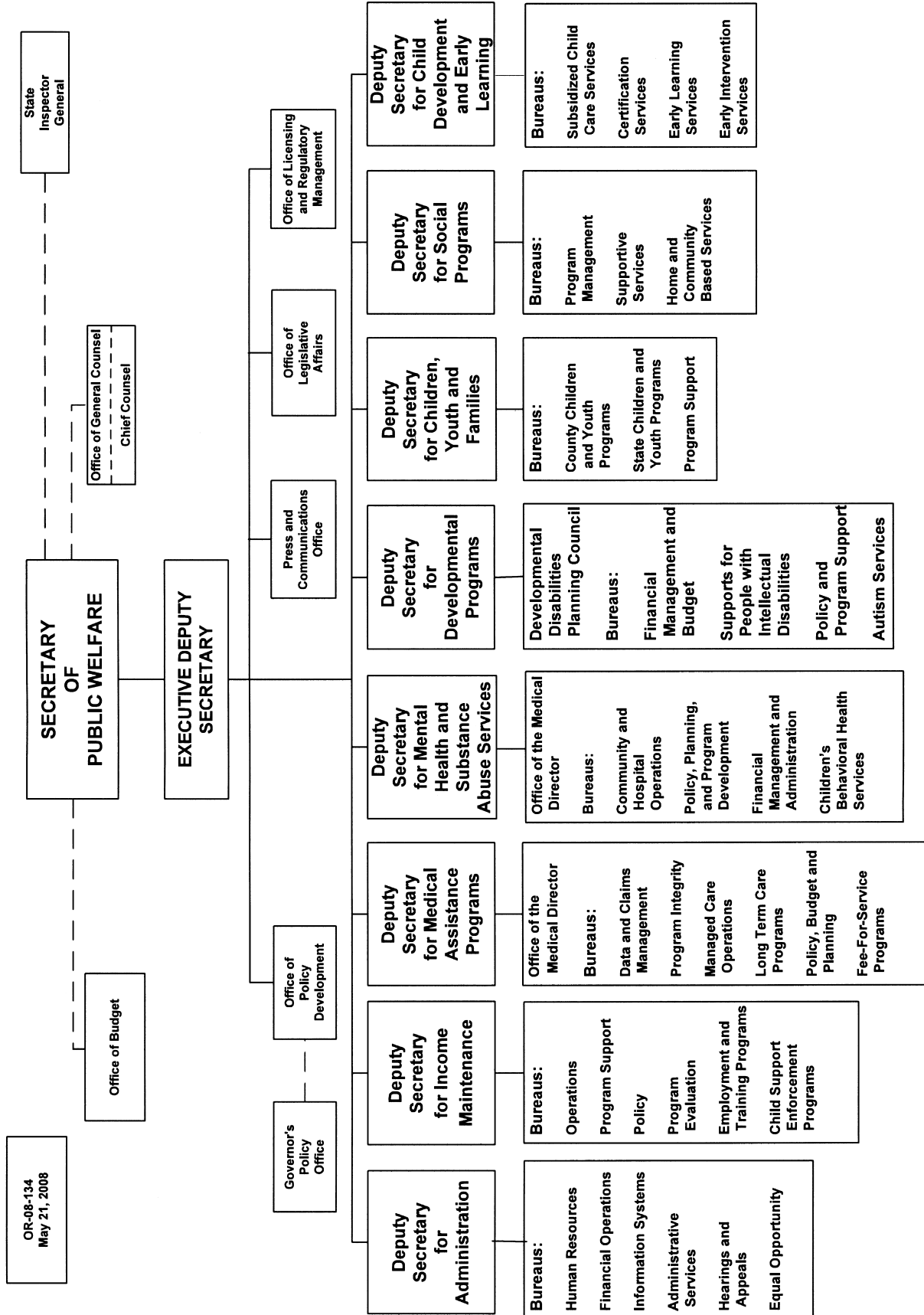

OR-08-134  
May 21, 2008

DEPARTMENT OF PUBLIC WELFARE  
DEPUTY SECRETARY FOR INCOME MAINTENANCE

OR-08-134  
May 21, 2008

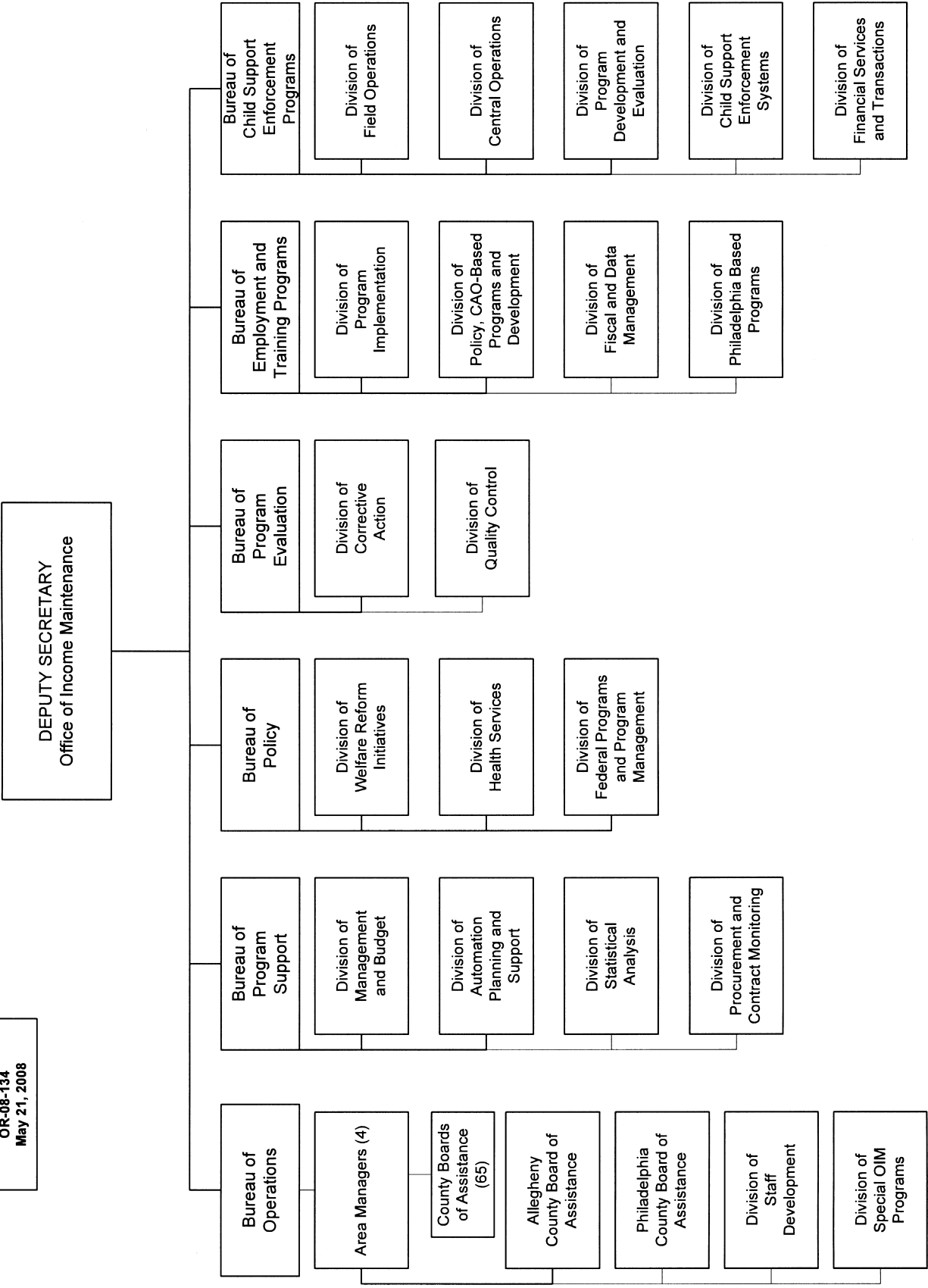

DEPARTMENT OF PUBLIC WELFARE

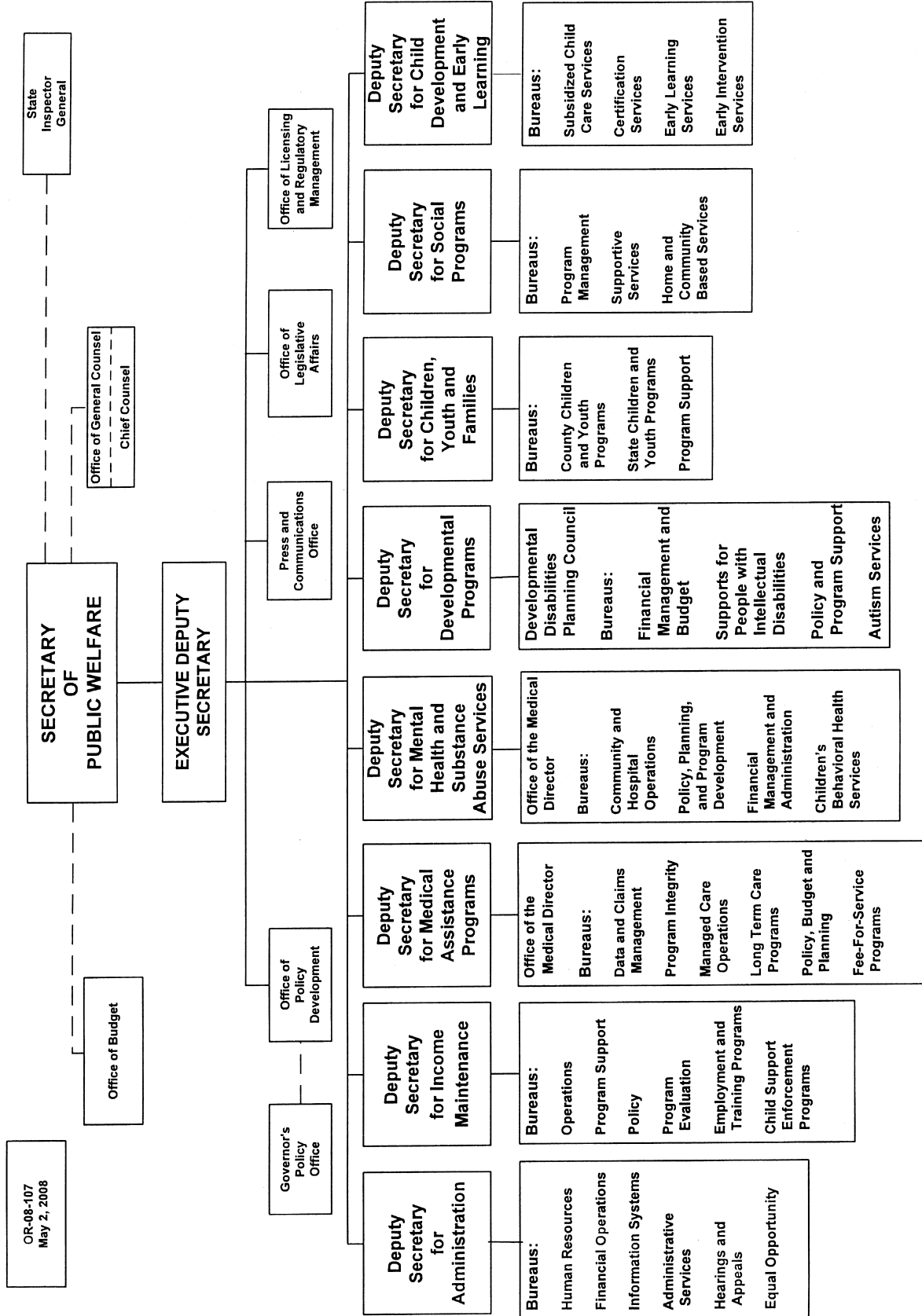

OR-08-107  
May 2, 2008

Department of Public Welfare  
Office of Developmental Programs

OR-08-107  
May 2, 2008

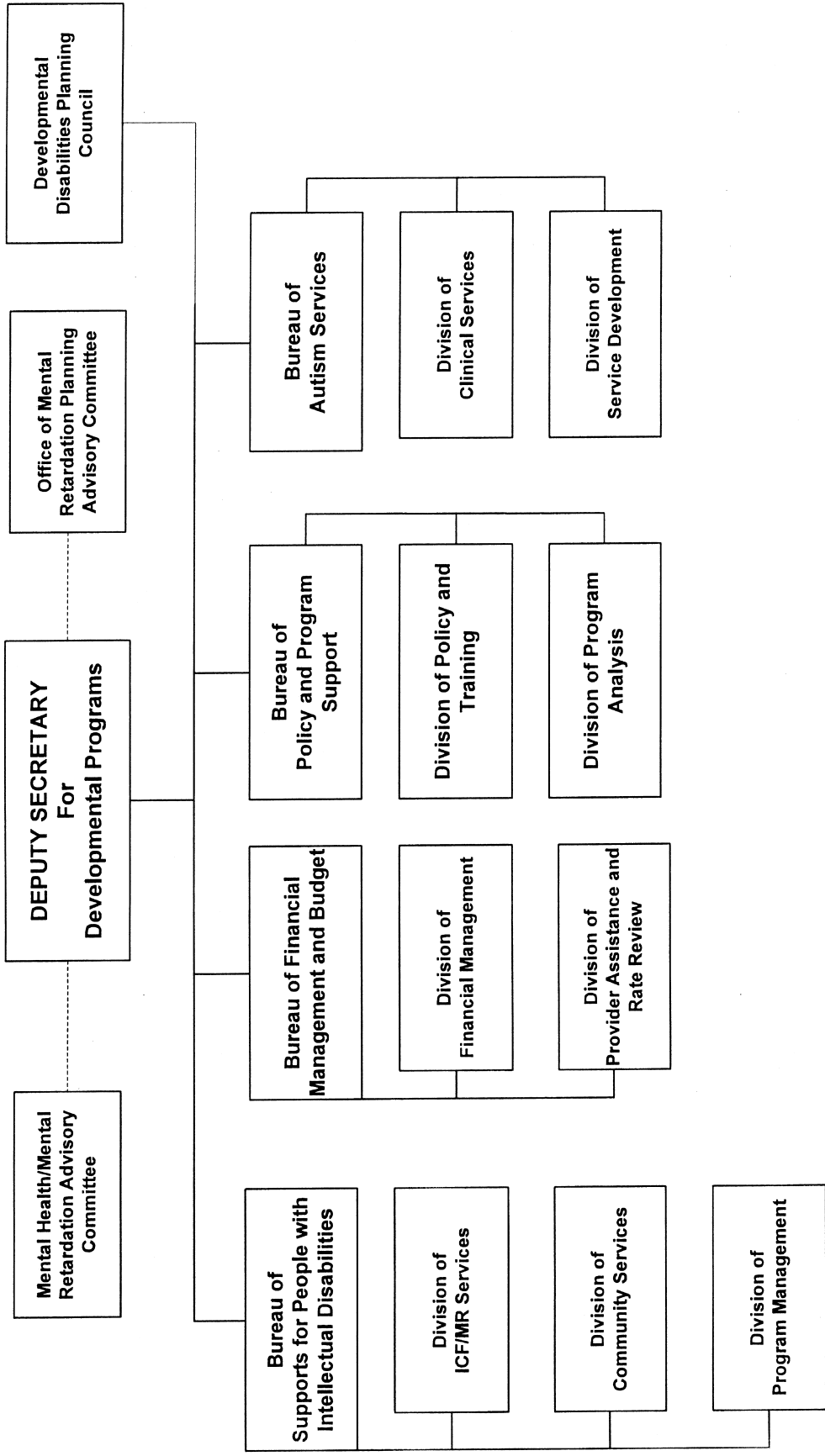

DEPARTMENT OF PUBLIC WELFARE

OR-08-070  
March 18, 2008

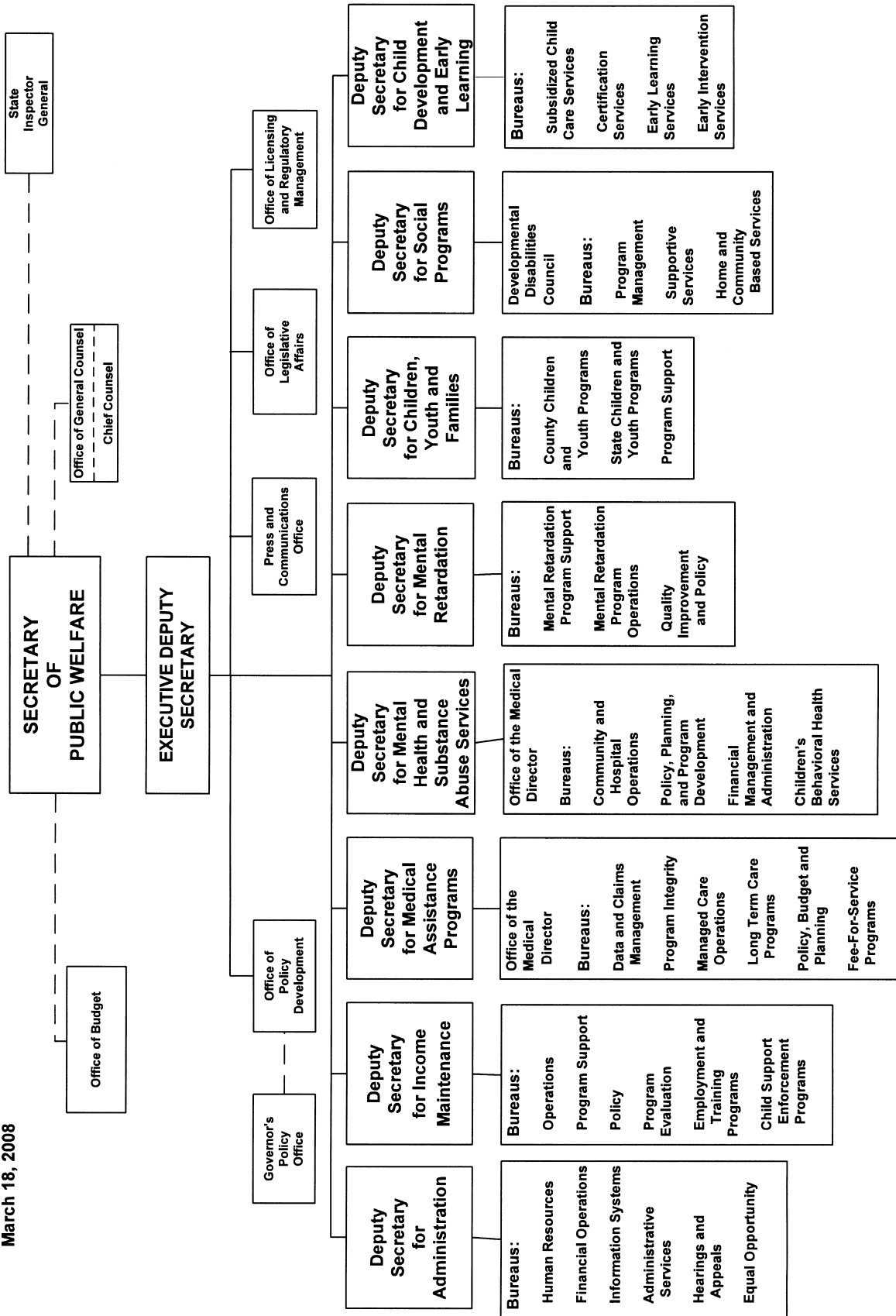

DEPARTMENT OF PUBLIC WELFARE  
DEPUTY SECRETARY FOR ADMINISTRATION

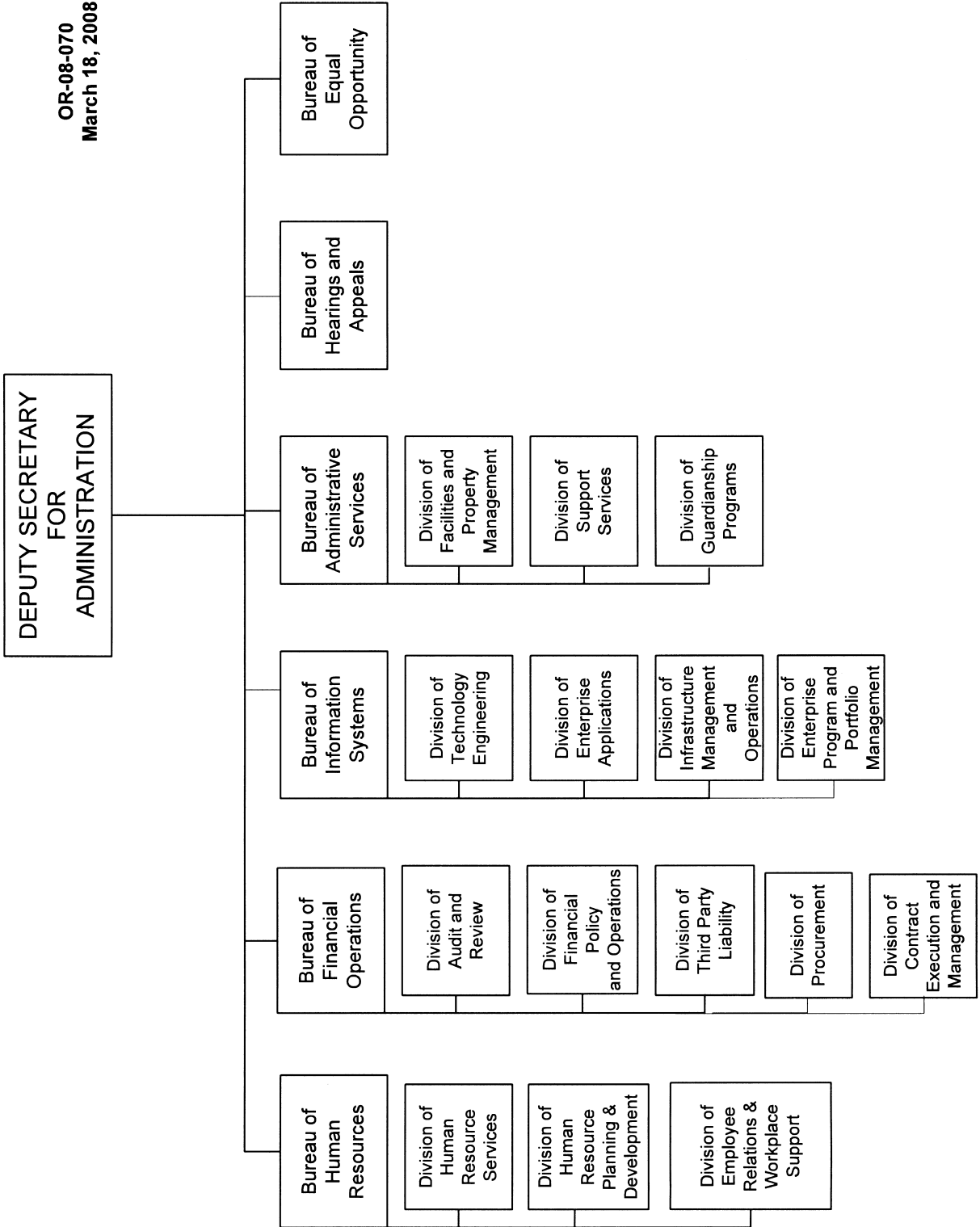



FISH AND BOAT COMMISSION

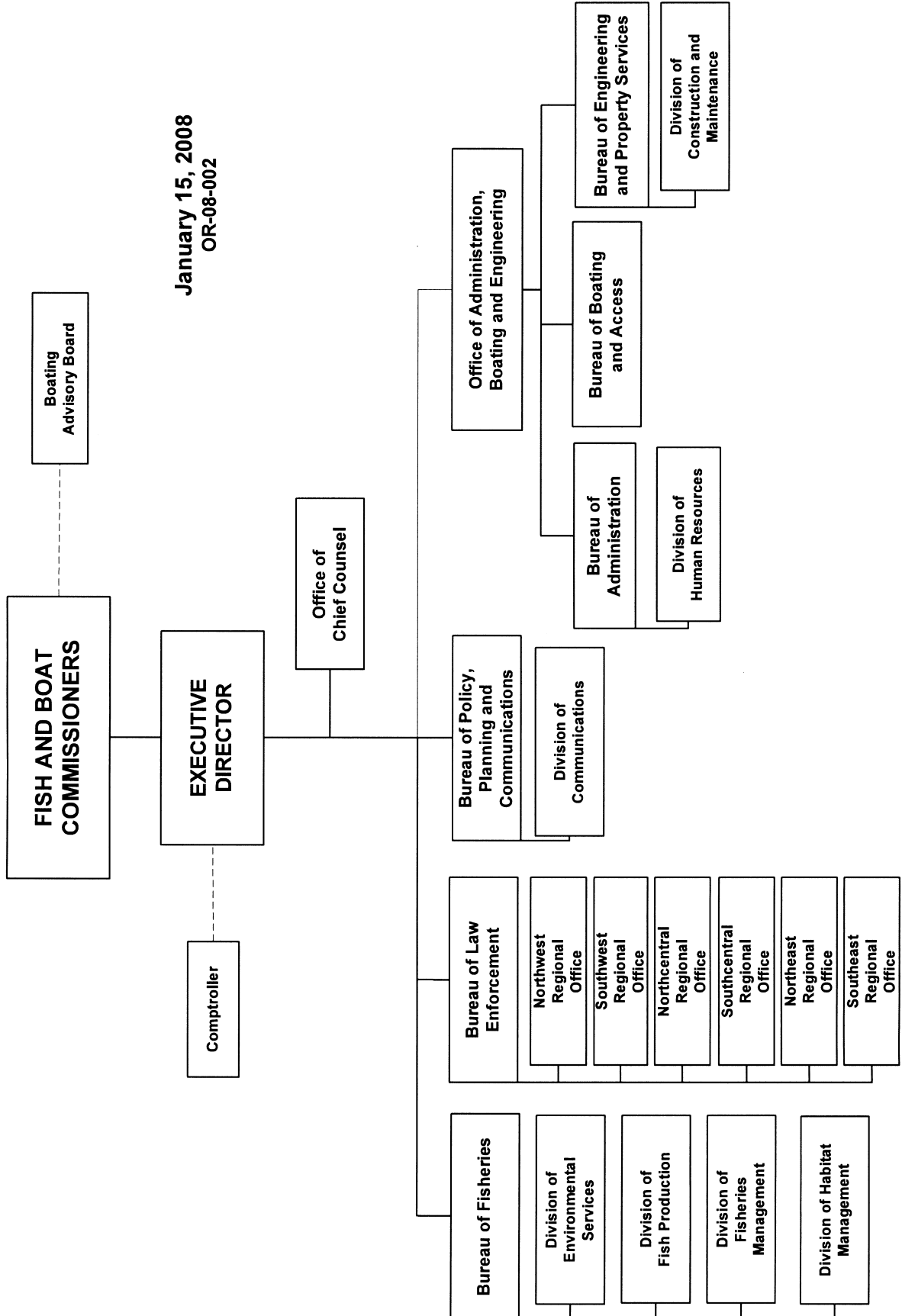

January 15, 2008  
OR-08-002

GAME COMMISSION

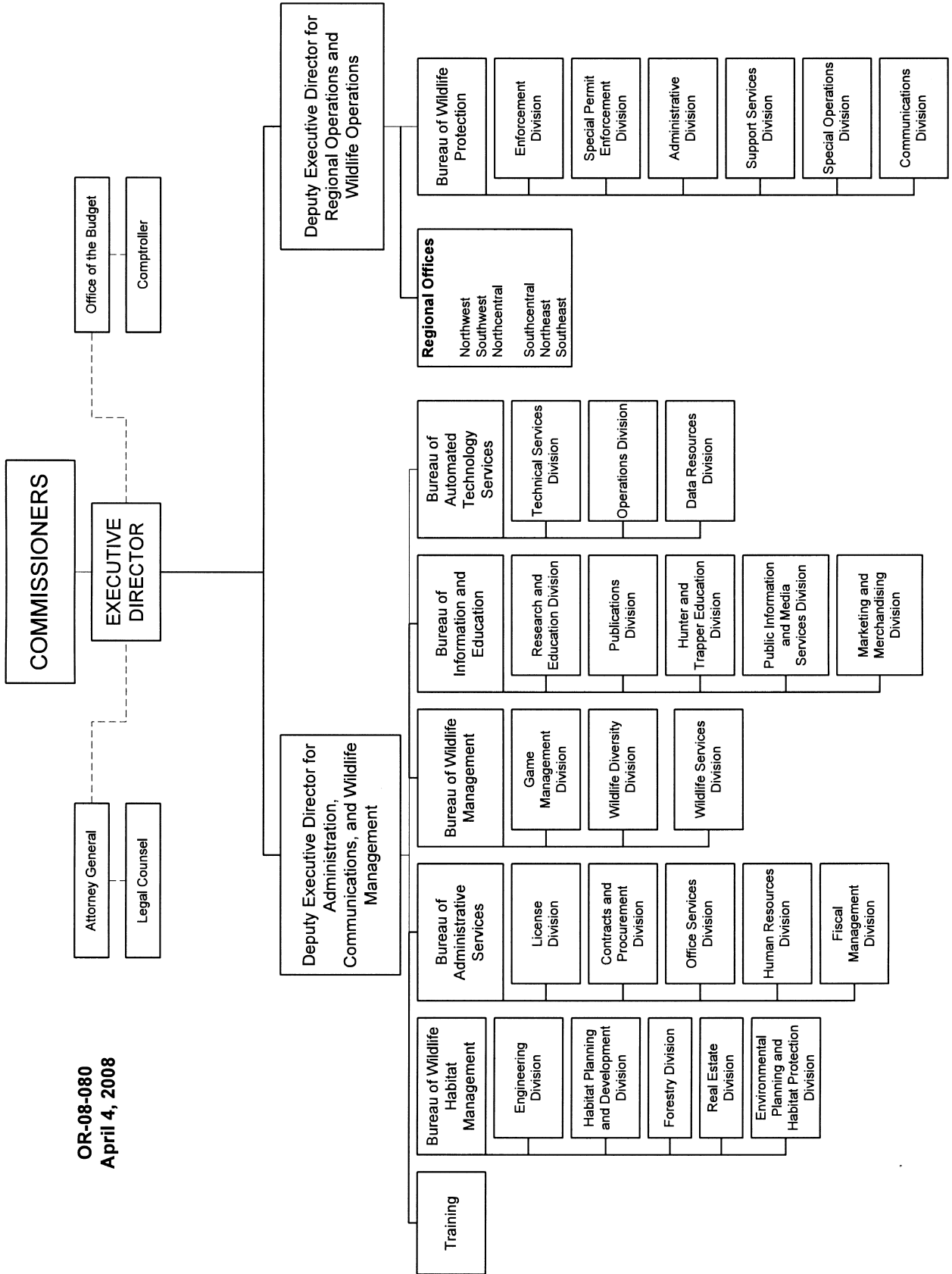

OR-08-080  
April 4, 2008

# NOTICES

## DEPARTMENT OF BANKING

### Actions on Applications

The Department of Banking (Department), under the authority contained in the act of November 30, 1965 (P. L. 847, No. 356), known as the Banking Code of 1965; the act of December 14, 1967 (P. L. 746, No. 345), known as the Savings Association Code of 1967; the act of May 15, 1933 (P. L. 565, No. 111), known as the Department of Banking Code; and the act of December 9, 2002 (P. L. 1572, No. 207), known as the Credit Union Code, has taken the following action on applications received for the week ending May 20, 2008.

### BANKING INSTITUTIONS

#### Branch Applications

<i>Date</i>	<i>Name of Bank</i>	<i>Location</i>	<i>Action</i>
5-12-2008	Republic First Bank Philadelphia Philadelphia County	8764 Frankford Avenue Philadelphia Philadelphia County	Opened
5-16-2008	Beneficial Mutual Savings Bank Philadelphia Philadelphia County	712 Broad Street Riverton Burlington County, NJ	Approved
5-16-2008	Meridian Bank Devon Chester County	60 East Uwchlan Avenue Lionville Chester County	Approved

#### Branch Relocations

<i>Date</i>	<i>Name of Bank</i>	<i>Location</i>	<i>Action</i>
5-12-2008	The Juniata Valley Bank Mifflintown Juniata County	<i>To:</i> R. D. 1 McAlisterville Juniata County  <i>From:</i> Main and School Streets McAlisterville Juniata County	Effective
5-16-2008	Citizens Bank of Pennsylvania Philadelphia Philadelphia County	<i>To:</i> 435 West Dekalb Pike King of Prussia Montgomery County  <i>From:</i> 338 West Dekalb Pike King of Prussia Montgomery County	Approved

#### Branch Discontinuances

<i>Date</i>	<i>Name of Bank</i>	<i>Location</i>	<i>Action</i>
5-16-2008	Citizens Bank of Pennsylvania Philadelphia Philadelphia County	562 Village Center Spring House Montgomery County	Filed
5-16-2008	VIST Bank Wyomissing Berks County	100 Gibraltar Road Horsham Montgomery County	Filed
5-16-2008	S & T Bank Indiana Indiana County	20001 Route 19 Cranberry Township Butler County	Approved

## NOTICES

## SAVINGS INSTITUTIONS

No activity.

## CREDIT UNIONS

## Articles of Amendment

<i>Date</i>	<i>Name of Credit Union</i>	<i>Purpose</i>	<i>Action</i>
5-14-2008	Greensburg Teachers Credit Union Greensburg Westmoreland County	Amendment to Third Article of the Articles of Incorporation provides for a change of the principal place of business of the credit union <i>From:</i> Greensburg, PA, <i>To:</i> Westmoreland County, PA, in conjunction with the relocation of the credit union's sole place of business.	Approved and Effective

## Change in Principal Place of Business

<i>Date</i>	<i>Name of Credit Union</i>	<i>Location</i>	<i>Action</i>
5-14-2008	Greensburg Teachers Credit Union Greensburg Westmoreland County	<i>To:</i> 1014 Country Club Drive Jeanette Westmoreland County  <i>From:</i> 1133 Harvey Avenue Greensburg Westmoreland County	Approved and Effective

The Department's web site at [www.banking.state.pa.us](http://www.banking.state.pa.us) includes public notices for more recently filed applications.

STEVEN KAPLAN,  
*Secretary*

[Pa.B. Doc. No. 08-1061. Filed for public inspection June 6, 2008, 9:00 a.m.]

## Action on Applications

The Department of Banking, under the authority contained in the act of November 30, 1965 (P. L. 847, No. 356), known as the Banking Code of 1965; the act of December 14, 1967 (P. L. 746, No. 345), known as the Savings Association Code of 1967; the act of May 15, 1933 (P. L. 565, No. 111), known as the Department of Banking Code; and the act of December 9, 2002 (P. L. 1572, No. 207), known as the Credit Union Code, has taken the following action on applications received for the week ending May 27, 2007.

## BANKING INSTITUTIONS

## Branch Applications

<i>Date</i>	<i>Name of Bank</i>	<i>Location</i>	<i>Action</i>
5-23-2008	Citizens Bank of Pennsylvania Philadelphia Philadelphia County	1701 John F. Kennedy Boulevard Philadelphia Philadelphia County	Opened

## Branch Discontinuances

<i>Date</i>	<i>Name of Bank</i>	<i>Location</i>	<i>Action</i>
5-16-2008	Peoples State Bank of Wyalusing Wyalusing Bradford County	75 Front Street New Albany Bardford County	Closed

## SAVINGS INSTITUTIONS

No activity.

**CREDIT UNIONS  
Branch Applications**

<i>Date</i>	<i>Name of Credit Union</i>	<i>Location</i>	<i>Action</i>
5-19-2008	TruMark Financial Credit Union Trevose Bucks County	2747 West Main Street Lower Providence Township Montgomery County	Opened

The Department's web site at [www.banking.state.pa.us](http://www.banking.state.pa.us) includes public notices for more recently filed applications.

STEVEN KAPLAN,  
*Secretary*

[Pa.B. Doc. No. 08-1062. Filed for public inspection June 6, 2008, 9:00 a.m.]

**DEPARTMENT OF ENVIRONMENTAL PROTECTION**

**Applications, Actions and Special Notices**

**APPLICATIONS**

**THE CLEAN STREAMS LAW AND THE FEDERAL CLEAN WATER ACT  
APPLICATIONS FOR NATIONAL POLLUTION DISCHARGE ELIMINATION  
SYSTEM (NPDES) PERMITS AND WATER QUALITY MANAGEMENT (WQM)  
PERMITS**

This notice provides information about persons who have applied for a new, amended or renewed NPDES or WQM permit, a permit waiver for certain stormwater discharges or submitted a Notice of Intent (NOI) for coverage under a general permit. The applications concern, but are not limited to, discharges related to industrial, animal or sewage waste, discharges to groundwater, discharges associated with municipal separate storm sewer systems (MS4), stormwater associated with construction activities or concentrated animal feeding operations (CAFOs). This notice is provided in accordance with 25 Pa. Code Chapters 91 and 92 and 40 CFR Part 122, implementing The Clean Streams Law (35 P. S. §§ 691.1—691.1001) and the Federal Clean Water Act.

<i>Location</i>	<i>Permit Authority</i>	<i>Application Type or Category</i>
Section I	NPDES	Renewals
Section II	NPDES	New or amendment
Section III	WQM	Industrial, sewage or animal waste; discharge into groundwater
Section IV	NPDES	MS4 individual permit
Section V	NPDES	MS4 permit waiver
Section VI	NPDES	Individual permit stormwater construction
Section VII	NPDES	NOI for coverage under NPDES general permits

For NPDES renewal applications in Section I, the Department of Environmental Protection (Department) has made a tentative determination to reissue these permits for 5 years subject to effluent limitations and monitoring and reporting requirements in their current permits, with appropriate and necessary updated requirements to reflect new and changed regulations and other requirements.

For applications for new NPDES permits and renewal applications with major changes in Section II, as well as applications for MS4 individual permits and individual stormwater construction permits in Sections IV and VI, the Department, based upon preliminary reviews, has made a tentative determination of proposed effluent limitations and other terms and conditions for the permit applications. These determinations are published as proposed actions for comments prior to taking final actions.

Unless indicated otherwise, the EPA Region III Administrator has waived the right to review or object to proposed NPDES permit actions under the waiver provision in 40 CFR 123.24(d).

Persons wishing to comment on an NPDES application are invited to submit a statement to the regional office noted before an application within 30 days from the date of this public notice. Persons wishing to comment on a WQM permit application are invited to submit a statement to the regional office noted before the application within 15 days from the date of this public notice. Comments received within the respective comment periods will be considered in the final determinations regarding the applications. Comments should include the name, address and telephone number of the writer and a concise statement to inform the Department of the exact basis of a comment and the relevant facts upon which it is based.

The Department will also accept requests for a public hearing on applications. A public hearing may be held if the responsible office considers the public response significant. If a hearing is scheduled, a notice of the hearing will be published in the *Pennsylvania Bulletin* and a newspaper of general circulation within the relevant geographical area. The Department will postpone its final determination until after a public hearing is held.

Persons with a disability who require an auxiliary aid, service, including TDD users, or other accommodations to seek additional information should contact the Department through the Pennsylvania AT&T Relay Service at (800) 654-5984.

### I. NPDES Renewal Applications

*Northeast Region: Water Management Program Manager, 2 Public Square, Wilkes-Barre, PA 18711-0790.*

NPDES No. (Type)	Facility Name & Address	County & Municipality	Stream Name (Watershed #)	EPA Waived Y/N ?
PA-0035891 (Minor Sewage)	Escape Property Owners Association P. O. Box 282 Greentown, PA 18426	Palmyra Township Pike County	UNT to Lake Wallenpaupack	N
PA-0060542 (Minor Sewage)	Wallenpaupack Lake Estates P.O.A. 114 Wallenpaupack Drive Lake Ariel, PA 18436	Paupack Township Wayne County	UNT to Lake Wallenpaupack	N
PA-0040487 (Minor Sewage)	PCS Chadaga d/b/a Maple Lane Estates 110 Inverness Drive Blue Bell, PA 19422	Foster Township Luzerne County	Pond Creek 5D	Y

*Southcentral Region: Water Management Program Manager, 909 Elmerton Avenue, Harrisburg, PA 17110, (717) 705-4707.*

NPDES No. (Type)	Facility Name & Address	County & Municipality	Stream Name (Watershed #)	EPA Waived Y/N ?
PA0083429 (Sew)	West Cocalico Township Authority P. O. Box 95 Reinholds, PA 17569-0092	Lancaster County West Cocalico Township	Little Cocalico Creek TSF 7-J	Y

*Northcentral Region: Water Management Program Manager, 208 West Third Street, Williamsport, PA 17701.*

NPDES No. (Type)	Facility Name & Address	County & Municipality	Stream Name (Watershed #)	EPA Waived Y/N ?
PA0113743	Grove Township WWTP P. O. Box 43 Sinnemahoning, PA 15861	Cameron County Grove Township	UNT to Sinnemahoning Creek 8A	Y
PA0208558 (SP)	Shamokin Township Municipal Authority P. O. Box 64 Paxinos, PA 17860	Northumberland County Shamokin Township	Lick Creek 06B	Y

*Northwest Region: Water Management Program Manager, 230 Chestnut Street, Meadville, PA 16335-3481.*

NPDES No. (Type)	Facility Name & Address	County & Municipality	Stream Name (Watershed #)	EPA Waived Y/N ?
PA0220787	Patrick G. and V. Kaye Williams 390 Osborn Road Greenville, PA 16125	Salem Township Mercer County	UNT to Sandy Creek 16G	Y
PA0222682	Leasa A. Maley 6118 Maley Drive Limestone, NY 14753	Corydon Township McKean County	UNT to Sill Run 16-B	Y
PA0020605	Municipal Authority of the Borough of Union City 12 South Main Street Union City, PA 16438	Union Township Erie County	South Branch of French Creek 16-A	N

### II. Applications for New or Expanded Facility Permits, Renewal of Major Permits and EPA Nonwaived Permit Applications

*Southeast Region: Water Management Program Manager, 2 East Main Street, Norristown, PA 19401.*

**PA0042943**, Sewage, **Owen J. Roberts School District (East Coventry Elementary School)**, 901 Ridge Road, Pottstown, PA 19465. This facility is located in East Coventry Township, **Chester County**.

Description of Proposed Activity: Renewal of an NPDES permit for discharge of treated sewage to a UNT to Schuylkill River.

The receiving stream, UNT to Schuylkill River, is in the State Water Plan Watershed 3D and is classified for: HQ-TSF. The nearest downstream public water supply intake is located on the Schuylkill River. The discharge is not expected to impact the public water supply.

The proposed effluent limits for Outfall 001 are based on a design flow of 0.0082.

<i>Parameters</i>	<i>Mass (lb/day)</i>		<i>Concentration (mg/l)</i>		<i>Instantaneous Maximum (mg/l)</i>
	<i>Average Monthly</i>	<i>Maximum Daily</i>	<i>Average Monthly</i>	<i>Maximum Daily</i>	
CBOD <sub>5</sub>					
(5-1 to 10-31)			15		30
(11-1 to 4-30)			25		50
Total Suspended Solids			30		60
Ammonia as N					
(5-1 to 10-31)			5.0		10.0
(11-1 to 4-30)			15.0		30.0
Total Residual Chlorine			1.0		2.0
Fecal Coliform		200 Colonies/100 ml as a Geometric Average			
Dissolved Oxygen		Minimum of 5.0 mg/l at all times			
pH		Within the limits of 6.0 to 9.0 Standard Units at all times			

The EPA waiver is in effect.

**PA0244414**, SEW, SIC 4952, **Jaster Associates, LLC**, 437 King Road, Doylestown, PA 18901. This proposed facility is located in Bedminster Township, **Bucks County**.

Description of Proposed Activity: Issuance of an NPDES permit to discharge 810 gpd of treated sewage into a UNT to Cabin Run.

The receiving stream, UNT to Cabin Run, is in the State Water Plan Watershed 2D and is classified for: CWF. The nearest downstream public water supply intake for NWRA and PECO is located on Delaware River and is 7.25 miles below the point of discharge.

The proposed effluent limits for Outfall 001 are based on a design flow of 810 gpd.

<i>Parameters</i>	<i>Mass (lb/day)</i>		<i>Concentration (mg/l)</i>		<i>Instantaneous Maximum (mg/l)</i>
	<i>Average Monthly</i>	<i>Maximum Daily</i>	<i>Average Monthly</i>	<i>Maximum Daily</i>	
CBOD <sub>5</sub>			10		20
Total Suspended			10		20
Total Nitrogen			20		40
Dissolved Oxygen			3.0, Minimum		
Fecal Coliform		200 Colonies/100 ml as a Geometric Average			1,000 Col./100 ml
pH		Within limits of 6.0 to 9.0 Standard Units at all times			

In addition to the effluent limits, the permit contains the following major special conditions:

1. Dry Stream Discharge.
2. UV Disinfection Proposed.

**PA0056421**, Sewage, SIC 4952, **Warwick Township Water and Sewer Authority**, P. O. Box 315, 1733 Township Greene, Jamison, PA 18929-0315. This existing facility is located in Warwick Township, **Bucks County**.

Description of Proposed Activity: Renewal and amendment of NPDES permit to discharge treated sewage effluent from County Crossing WWTP. The amendment allows for a second discharge location. Treated effluent will continue to be discharged through existing Outfall 001 to a UNT to Little Neshaminy Creek from November 1 through March 31. For the period extending from April 1 through October 31, treated effluent will be pumped and discharged at Outfall 002 to a storage lagoon located on Heritage Creek Golf Course. Overflow from the lagoon will be discharged through an overflow pipe to a wetland that drains to Little Neshaminy Creek.

The receiving streams, Little Neshaminy Creek and the UNT to Little Neshaminy Creek, are located in the State Water Plan Watershed 2F and are classified for: WWF, MF, aquatic life, water supply and recreation. The nearest downstream public water supply intake for Aqua, PA, Southeast Division is located on Neshaminy Creek and is approximately 18 miles below the points of discharge.

The proposed effluent limits for Outfalls 001 and 002 are based on a design flow of 0.32 mgd.

The proposed effluent limits for Outfall 001 apply from November 1 through March 31 and are as follows:

<i>Parameters</i>	<i>Average Monthly (mg/l)</i>	<i>Average Weekly (mg/l)</i>	<i>Maximum Daily (mg/l)</i>	<i>Instantaneous Maximum (mg/l)</i>
CBOD <sub>5</sub>	20	30		40
Total Suspended Solids	20	30		40
Ammonia as N	3.0			6.0
Phosphorus as P	1.0			2.0
Total Nitrogen as N	10.0			20.0

<i>Parameters</i>	<i>Average Monthly (mg/l)</i>	<i>Average Weekly (mg/l)</i>	<i>Maximum Daily (mg/l)</i>	<i>Instantaneous Maximum (mg/l)</i>
Fecal Coliform (Col./100 ml)	200 Geometric Mean			1,000
pH (Standard Units)	6.0, Minimum			9.0
Dissolved Oxygen				
Minimum	5.0			
Average	Monitor			

The proposed effluent limits for Outfall 002 apply from April 1 through October 31 and are as follows:

<i>Parameters</i>	<i>Average Monthly (mg/l)</i>	<i>Average Weekly (mg/l)</i>	<i>Maximum Daily (mg/l)</i>	<i>Instantaneous Maximum (mg/l)</i>
CBOD <sub>5</sub>	20	30		40
Total Suspended Solids	20	30		40
Ammonia as N	1.5			3.0
Phosphorus as P	0.5			1.0
Total Nitrogen as N	10.0			20.0
Fecal Coliform (Col./100 ml)	200 Geometric Mean			1,000
pH (Standard Units)	6.0, Minimum			9.0
Dissolved Oxygen				
Minimum	5.0			
Average	Monitor			

In addition to the effluent limits, the permit contains the following major special conditions:

1. Notification of Designation of Responsible Operator.
2. Definition of Average Weekly.
3. Remedial Measures if Public Nuisance.
4. No Stormwater to Sewers.
5. Necessary Property Rights.
6. Change in Ownership.
7. Proper Sludge Disposal.
8. Instantaneous Maximum Limitations.
9. Fecal Coliform Reporting.
10. Operator Training.
11. Laboratory Certification.
12. Operations and Maintenance Plan.
13. Identification of Sampling Location for Outfall 002.
14. Re-opener Clause for Nutrient TMDL.

The EPA waiver is not in effect.

**NPDES Permit No. PA0042021**, Sewage, SIC 4952, **Milford-Trumbauersville Area Sewer Authority Wastewater Treatment Plant**, 1825 Rosenberger Road, P. O. Box 126, Spinnerstown, PA 18968. This proposed facility is located in Milford Township, **Bucks County**.

Description of Activity: Renewal of sewage treatment plant's NPDES permit to discharge effluent to Unami Creek.

The receiving water, Unami Creek, is in the State Water Plan Watershed 3E—Perkiomen and is classified for: HQ-TSF. The nearest downstream public water supply intake is located on the Schuylkill River and is approximately 18 miles below the point of discharge.

The proposed effluent limits for Outfall 001 are based on an approved annual average flow of 0.8 mgd.

<i>Parameters</i>	<i>Average Monthly (mg/l)</i>	<i>Average Weekly (mg/l)</i>	<i>Maximum Daily (mg/l)</i>	<i>Instantaneous Maximum (mg/l)</i>
CBOD <sub>5</sub>				
(5-1 to 10-31)	10	15		20
(11-1 to 4-30)	20	30		40
Total Suspended Solids	20	30		40
Ammonia as N				
(5-1 to 10-31)	2.3	3.5		4.6
(11-1 to 4-30)	6.9	10.4		13.8
Phosphorus as P	1.0	1.5		2.0
Copper, Total				
(Issuance through end of year 2)	Monitor and			Monitor and
(Year 3 through Expiration)	Report			Report
Total Residual Chlorine	0.012			0.019
Fecal Coliform	0.04			0.13
Dissolved Oxygen	200 Col./100 ml			1,000 Col./100 ml
pH (Standard Units)	as Geometric Mean			9.0, Maximum
	6.0, Minimum			
	6.0, Minimum			



In addition to the effluent limits, the permit contains the following major special conditions:

1. Small Stream Discharge.
2. Proper Sludge Disposal.
3. Certified Operator.
4. No Stormwater into Sanitary Sewers.
5. Operations and Maintenance Plan.
6. No Chlorine Impact to Receiving Stream.

**PA0021857, Amendment 1**, Sewage, SIC 4952, **Souderton Borough**, 31 West Summit Street, Souderton, PA 18964. This Souderton facility is located in Franconia Township, **Montgomery County**.

Description of Proposed Activity: Discharge of treated sewage from Souderton Borough Wastewater Treatment Plant. The receiving stream, UNT to Skippack Creek, is in the State Water Plan, Watershed 3E Perkiomen Creek Basin, and is classified for: TSF. This amendment is to resolve the appeal related to TMDL based limits.

The proposed effluent limits for Outfall 001 are based on an average annual flow of 2.0 mgd.

<i>Parameters</i>	<i>Average Monthly (mg/l)</i>	<i>Average Weekly (mg/l)</i>	<i>Instantaneous Maximum (mg/l)</i>
CBOD <sub>5</sub>			
(5-1 to 10-31)	15	23	30
(11-1 to 4-30)	25	40	50
Total Suspended Solids	30	45	60
NH <sub>3</sub> -N			
(5-1 to 10-31)	1.8		3.6
(11-1 to 4-30)	3.6		7.2
Phosphorous as P			
(4-1 to 10-31)	1.0		2.0
(11-1 to 3-31)	2.0		4.0
Dissolved Oxygen	5.0 Minimum		
Fecal Coliform	200 Col./100 ml		1,000 Col./100 ml
pH (Standard Units)	6.0 Minimum		9.0
Total Residual Chlorine	0.01		0.038
Copper, Total	Monitor		Monitor

In addition to the effluent limits, the permit contains the following conditions:

1. Remedial Measures.
2. Sewage Sludge Disposal.
3. Whole Effluent Toxicity Tests at Renewal.
4. TMDL/WLA Analysis.
5. Operations and Maintenance Plan.
6. Laboratory Certification.
7. Chlorine Minimization.
8. Stream Sampling.

**PA0244392**, IW, SIC 2843, **Stoney Creek Technologies, LLC**, 3300 West 4th Street, Trainer, PA 19061-5112. This proposed facility is located in Trainer Borough, **Delaware County**.

Description of Proposed Activity: The facility discharge stormwater commingled with process water. Normally the wastewater discharge into DELCORA, sewage treatment plant after pretreatment. During heavy rain event over flow from storage tanks will discharge to Stoney Creek.

The receiving stream, Stoney Creek, is in the State Water Plan Watershed 3G and is classified for: WWF. There are no public water supply intake downstream of this discharge.

The proposed effluent limits for Outfall 001 are based on an average flow of 0.350 mgd.

<i>Parameters</i>	<i>Concentration (mg/l)</i>		
	<i>Average Monthly</i>	<i>Maximum Daily</i>	<i>Instantaneous Maximum (mg/l)</i>
BOD <sub>5</sub>	30	45	60
TSS	30	45	60
Oil and Grease	15	30	30
pH (Standard Units)	Within limit of 6.0 to 9.0 Standard Units at all times.		
Cadmium, Total	Monitor and Report	Monitor and Report	Monitor and Report
Copper, Total	0.014	0.028	0.035
Lead, Total	0.080	0.160	0.200
Mercury, Total	0.0016	0.0032	0.0040
Silver, Total	0.003	0.006	0.008
Thallium, Total	0.065	0.130	0.165
Zinc, Total	0.120	0.240	0.300

<i>Parameters</i>	<i>Concentration (mg/l)</i>		
	<i>Average Monthly</i>	<i>Maximum Daily</i>	<i>Instantaneous Maximum (mg/l)</i>
Aluminum, Total	0.750	1.500	1.875
Cobalt, Total	0.095	0.190	0.240
Aerolein	0.005	0.010	0.013
Iron, Total	Monitor and Report	Monitor and Report	Monitor and Report
Cyanide, Total	Monitor and Report	Monitor and Report	Monitor and Report

In addition to the effluent limits, the permit contains following major special conditions.

1. Approved Chemical Wage Rate.
2. Approved Test Methods.
3. Update PPC Plan.
4. No PCB Discharge.
5. Monitoring Frequency.

The EPA waiver is in effect.

**PA0058211**, Industrial Waste, SIC 2911, **Sunoco, Inc. (R & M)**, 1801 Market Street, Philadelphia, PA 19103-1699. This proposed facility is located in Upper Chichester Township, **Delaware County**.

Description of Proposed Activity: Inactive disposal area for sludges and spent clay wastes from the operations at the Marcus Hook Refinery.

The receiving stream, Marcus Hook Creek, is in the State Water Plan Watershed 3G and is classified for: WWF.

The proposed effluent limits for various outfalls, based on storm events, are as follows:

*Outfalls 001:*

<i>Parameters</i>	<i>Effluent Limitation (mg/l) Daily Maximum</i>
Total Suspended Solids (Issuance through Year 1) (Year 2 through Expiration)	Monitor and Report 100
pH (Standard Units) (Issuance through Year 1) (Year 2 through Expiration)	Monitor and Report With limits of 6.0 to 9.0 Standard Units at all times
Oil and Grease (Issuance through Year 1) (Year 2 through Expiration)	Monitor and Report 15
Iron, Total (Issuance through Year 1) (Year 2 through Expiration)	Monitor and Report 2.0
Manganese, Total (Issuance through Year 1) (Year 2 through Expiration)	Monitor and Report 1.5
Aluminum, Total (Issuance through Year 1) (Year 2 through Expiration)	Monitor and Report 2.0

*Outfalls 002:*

<i>Parameters</i>	<i>Effluent Limitation (mg/l) Daily Maximum</i>
Total Suspended Solids (Issuance through Year 1) (Year 2 through Expiration)	Monitor and Report 100
pH (Standard Units) (Issuance through Year 1) (Year 2 through Expiration)	Monitor and Report With limits of 6.0 to 9.0 Standard Units at all times
Oil and Grease (Issuance through Year 1) (Year 2 through Expiration)	Monitor and Report 15
Iron, Total (Issuance through Year 1) (Year 2 through Expiration)	Monitor and Report 5.0
Manganese, Total (Issuance through Year 1) (Year 2 through Expiration)	Monitor and Report 1.5
Aluminum, Total (Issuance through Year 1) (Year 2 through Expiration)	Monitor and Report 5.0

<i>Parameters</i>	<i>Effluent Limitation (mg/l)</i>
Chromium, Total	<i>Daily Maximum</i>
Lead, Total	Monitor and Report
Total Dissolved Solids	Monitor and Report
	Monitor and Report
<i>Outfalls 004:</i>	
<i>Parameters</i>	<i>Effluent Limitation (mg/l)</i>
Total Suspended Solids	<i>Daily Maximum</i>
(Issuance through Year 1)	Monitor/Report
(Year 2 through Expiration)	100
pH (Standard Units)	Monitor and Report
(Issuance through Year 1)	With limits of 6.0 to 9.0 Standard Units at all times
(Year 2 through Expiration)	
Oil and Grease	Monitor and Report
(Issuance through Year 1)	15
(Year 2 through Expiration)	
Iron, Total	Monitor and Report
(Issuance through Year 1)	5.0
(Year 2 through Expiration)	
Manganese, Total	Monitor and Report
(Issuance through Year 1)	1.5
(Year 2 through Expiration)	
Aluminum, Total	Monitor and Report
(Issuance through Year 1)	5.0
(Year 2 through Expiration)	
Lead, Total	Monitor and Report
<i>Outfalls 005:</i>	
<i>Parameters</i>	<i>Effluent Limitation (mg/l)</i>
Total Suspended Solids	<i>Daily Maximum</i>
(Issuance through Year 1)	Monitor and Report
(Year 2 through Expiration)	100
pH (Standard Units)	Monitor and Report
(Issuance through Year 1)	With limits of 6.0 to 9.0 Standard Units at all times
(Year 2 through Expiration)	
Oil and Grease	Monitor and Report
(Issuance through Year 1)	15
(Year 2 through Expiration)	
Iron, Total	Monitor and Report
(Issuance through Year 1)	5.0
(Year 2 through Expiration)	
Aluminum, Total	Monitor and Report
(Issuance through Year 1)	5.0
(Year 2 through Expiration)	
Lead, Total	Monitor and Report
<i>Outfalls 006:</i>	
<i>Parameters</i>	<i>Effluent Limitation (mg/l)</i>
Total Suspended Solids	<i>Daily Maximum</i>
(Issuance through Year 1)	Monitor and Report
(Year 2 through Expiration)	100
pH (Standard Units)	Monitor and Report
(Issuance through Year 1)	With limits of 6.0 to 9.0 Standard Units at all times
(Year 2 through Expiration)	
Oil and Grease	Monitor and Report
(Issuance through Year 1)	15
(Year 2 through Expiration)	
Iron, Total	Monitor and Report
(Issuance through Year 1)	5.0
(Year 2 through Expiration)	

<i>Parameters</i>	<i>Effluent Limitation (mg/l)</i> <i>Daily Maximum</i>
Aluminum, Total (Issuance through Year 1) (Year 2 through Expiration)	Monitor and Report 5.0
Lead, Total	Monitor and Report
Barium, Total	Monitor and Report
<i>Outfalls 007:</i>	
<i>Parameters</i>	<i>Effluent Limitation (mg/l)</i> <i>Daily Maximum</i>
Total Suspended Solids (Issuance through Year 1) (Year 2 through Expiration)	Monitor and Report 100
pH (Standard Units) (Issuance through Year 1) (Year 2 through Expiration)	Monitor and Report With limits of 6.0 to 9.0 Standard Units at all times
Oil and Grease (Issuance through Year 1) (Year 2 through Expiration)	Monitor and Report 15
Iron, Total (Issuance through Year 1) (Year 2 through Expiration)	Monitor and Report 5.0
Manganese, Total (Issuance through Year 1) (Year 2 through Expiration)	Monitor and Report 1.5
Aluminum, Total (Issuance through Year 1) (Year 2 through Expiration)	Monitor and Report 5.0
Lead, Total	Monitor and Report
Barium, Total	Monitor and Report
Total Dissolved Solids	Monitor and Report
<i>Outfalls 009:</i>	
<i>Parameters</i>	<i>Effluent Limitation (mg/l)</i> <i>Daily Maximum</i>
Total Suspended Solids (Issuance through Year 1) (Year 2 through Expiration)	Monitor and Report 100
pH (Standard Units) (Issuance through Year 1) (Year 2 through Expiration)	Monitor and Report With limits of 6.0 to 9.0 Standard Units at all times
Oil and Grease (Issuance through Year 1) (Year 2 through Expiration)	Monitor and Report 15
Iron, Total (Issuance through Year 1) (Year 2 through Expiration)	Monitor and Report 2.0
Aluminum, Total (Issuance through Year 1) (Year 2 through Expiration)	Monitor and Report 2.0

In addition to the effluent limits, the permit contains the following major special conditions:

1. Remedial Measures.
2. Discharge to Small Creek.
3. Stormwater Requirements.
4. Proper Sludge Management.
5. TMDL/WLA Analysis.

The EPA waiver is in effect.

---

*Northeast Region: Water Management Program Manager, 2 Public Square, Wilkes-Barre, PA 18711-0790.*

**PA0064149**, Sewage, **Lehigh County Authority**, 1053 Spruce Street, P. O. Box 3348, Allentown, PA 18106-0348. This proposed facility is located in Weisenberg Township, **Lehigh County**.

Description of Proposed Activity: Renewal of NPDES Permit for the discharge of treated sewage, with an increased discharge from 0.012 mgd to 0.040 mgd for an upgraded WWTP.

The receiving stream, UNT to Mill Creek, is in the State Water Plan Watershed 03B and is classified for: TSF. The nearest downstream public water supply intake for Pottstown Borough Water Authority is located on the Schuylkill River, approximately 50 miles below the point of discharge.

The proposed effluent limits for Outfall 001 are based on a design flow of 0.040 mgd.

<i>Parameter</i>	<i>Average Monthly (mg/l)</i>	<i>Average Weekly (mg/l)</i>	<i>Instantaneous Maximum (mg/l)</i>
CBOD <sub>5</sub>	10	15	20
Total Suspended Solids	10	15	20
NH <sub>3</sub> -N			
(5-1 to 10-31)	2.7		5.5
(11-1 to 4-30)	8.2		16.5
Dissolved Oxygen	A minimum of 6.0 mg/l at all times.		
Fecal Coliform	200/100 ml as a Geometric Mean		
(5-1 to 9-30)	2,000/100 ml as a Geometric Mean		
(10-1 to 4-30)	6.0 to 9.0 Standard Units at all times.		
pH			
Total Residual Chlorine	0.13		0.30

Lake Ontelaunee TMDL Requirements

<i>Parameter</i>	<i>Concentration (mg/l)</i>		<i>Mass (lbs)</i>
	<i>Monthly Average</i>	<i>Monthly Load</i>	<i>Annual Load</i>
Total Suspended Solids	Report	Report	1,095
Total Phosphorus	Report	Report	36.5

*Northcentral Region: Water Management Program Manager, 208 West Third Street, Williamsport, PA 17701.*

**PABIG 1401. Robinson Septic Service, Inc.**, Walker Township, **Centre County**. Robinson Septic Service, Inc., 125 Rockrimmon Drive, Bellefonte, PA 16823 has applied to have their biosolids approved for beneficial use by land applications.

Individual permit is being applied for due to the utilization of a pre-existing 600,000 gallon tank for processing.

**PA0024406**, Sewage, SIC 4952, **Mount Carmel Municipal Authority**, 137 West Fourth Street, Suite 4, P. O. Box 365, Mount Carmel, PA 17851-0365. This existing/proposed facility is/will be located in Mount Carmel Township, **Northumberland County**.

Description of Proposed Activity: The applicant seeks an expanded NPDES permit for the proposed wastewater treatment plant.

The receiving streams, Shamokin and Butternut Creeks, are in the State Water Plan Watershed SWP 6B and are classified for: WWF (Shamokin Creek) and CWF (Butternut Creek). The nearest downstream public water supply intake for United Water Company (Dauphin, PA) is located on Susquehanna River and is 62 river miles below the point of discharge.

The following proposed effluent limits for Outfall 001 are based on a design flow of 2.25 mgd.

Traditional Treatment Parameters—From Permit Effective Date through startup of new (Phase III) wastewater treatment plant:

<i>Parameter</i>	<i>Concentration (mg/l)</i>			<i>Instantaneous Maximum</i>
	<i>Monthly Average</i>	<i>Weekly Average</i>	<i>Daily Maximum</i>	
pH	Within the range of 6.0 to 9.0			
Fecal Coliforms	200 col/100 ml			
(5-1 to 9-30)	2,000 col/100 ml as a Geometric Mean			
(10-1 to 4-30)				
CBOD <sub>5</sub>	25	40		50
Total Suspended Solids	30	45		60
Total Chlorine Residual	0.8			2.7
UV % Transmissivity		Report Minimum %		

Traditional Treatment Parameters—From startup of new (Phase III) wastewater treatment plant to Permit Expiration Date:

Parameter	Concentration (mg/l)			
	Monthly Average	Weekly Average	Daily Maximum	Instantaneous Maximum
pH	Within the range of 6.0 to 9.0			
Fecal Coliforms (5-1 to 9-3) (10-1 to 4-30)	200 col/100 ml 2,000 col/100 ml as a Geometric Mean			
CBOD <sub>5</sub>	25	40		50
Total Suspended Solids	30	45		60
UV % Transmissivity	Report Minimum %			

Chesapeake Bay Tributary Strategy Nutrient Parameters/Requirements:

Parameter	Concentration (mg/l)		Mass (lbs)
	Monthly Average	Monthly Load	Annual Load
Ammonia-N	Report	Report	Report**
Kjeldahl-N	Report	Report	
Nitrate-Nitrate as N	Report	Report	
Total Nitrogen	Report	Report	Report
Total Phosphorus	Report	Report	Report
Net Total Nitrogen		Report	41,095*
Net Total Phosphorus		Report	5,479*

Combined Sewer Overflows

Outfalls 014 and 015—regulated through Best Management Practices and CSO Nine Minimum Controls

\* This permit contains conditions which authorize the permittee to apply nutrient reduction credits to meet the Net Total Nitrogen and the Net Total Phosphorus effluent mass limits, under the Department of Environmental Protection's (Department) Trading of Nutrients and Sediment Reduction Credits Policy and Guidelines (Document No. 392-0900-001, December 30, 2006). The condition includes the requirement to report the application of these credits in Supplemental Discharge Monitoring Reports (DMRs) submitted to the Department.

\* The compliance date for Net Total Nitrogen and Net Total Phosphorus will begin on October 1, 2010. Since these reporting requirements are annual loads, the reporting on compliance with the annual limitations will be required to be reported on the Supplemental DMR—Annual Nutrient Summary by November 28, 2011. This facility is required to monitor and report for Net Total Nitrogen and Net Total Phosphorus from the effective date of the permit until October 1, 2010.

\*\* Total Annual Ammonia Load will be required to be reported on the Supplemental DMR—Annual Nutrient Summary by November 28, 2011.

In addition to the effluent limits and best management practices, the permit contains the following major permit conditions:

1. Management and Control of Combined Sewer Overflows.

**PA0112534**, Sewage, **The Meadows at Watsonstown, LLC**, 2814 Walbert Avenue, Allentown, PA 18104. This facility is located at 100 Seagrave Drive, Watsonstown in Delaware Township, **Northumberland County**.

Description of Proposed Activity: Renewal of an NPDES permit to cover the existing facility treating wastewater.

The receiving stream, Delaware Run, is in the State Water Plan Watershed 10D and is classified for: WWF. The nearest downstream public water supply intake for PA American Water Company at Milton, PA, located 11 river miles downstream from the discharge.

The proposed effluent limits for Outfall 001 are based on a design flow of 0.053 mgd.

Parameter	Average	Average	Maximum	Instantaneous
	Monthly (mg/l)	Weekly (mg/l)	Daily (mg/l)	Maximum (mg/l)
CBOD <sub>5</sub>	25			50
TSS	30			60
Total Chlorine Residual	1.0			2.3
NH <sub>3</sub> -N (5-1 to 10-31)	3.0			6.0
(11-1 to 4-30)	9.0			18.0
pH	6.0 to 9.0 at all times			
Fecal Coliforms (5-1 to 9-30) (10-1 to 4-30)	200/100 ml as a Geometric Mean 2,000/100 ml as a Geometric Mean			

*Southwest Regional Office: Regional Manager, Water Management, 400 Waterfront Drive, Pittsburgh, PA 15222-4745, (412) 442-4000.*

**PA0097012**, Sewage, **Stonebridge Gardens, Inc.**, 132 Saddlebrook Road, Freidens, PA 15541. This application is for renewal of an NPDES permit to discharge treated sewage from Stonebridge Gardens Mobile Home Park Sewage Treatment Plant in Quemahoning Township, **Somerset County**.

The following effluent limitations are proposed for discharge to the receiving waters, known as UNT of Higgins Run, which are classified as a CWF with existing and/or potential uses for aquatic life, water supply and recreation. The first downstream potable water supply intake from this facility is the Quemahoning Reservoir.

*Outfall 001:* existing discharge, design flow of 0.006 mgd.

<i>Parameter</i>	<i>Concentration (mg/l)</i>			
	<i>Average Monthly</i>	<i>Average Weekly</i>	<i>Maximum Daily</i>	<i>Instantaneous Maximum</i>
CBOD <sub>5</sub>	25			50
Suspended Solids	30			60
Ammonia Nitrogen (5-1 to 10-31)	9.0			18.0
Fecal Coliform (5-1 to 9-30)	200/100 ml as a Geometric Mean			
(10-1 to 4-30)	2,000/100 ml as a Geometric Mean			
Total Residual Chlorine	1.1			2.7
Dissolved Oxygen	not less than 4.0 mg/l			
pH	not less than 6.0 nor greater than 9.0			

Other Conditions: The effluent limitations below apply if/when the treatment plant is expanded to a flow of 0.008 mgd.

<i>Parameter</i>	<i>Concentration (mg/l)</i>			
	<i>Average Monthly</i>	<i>Average Weekly</i>	<i>Maximum Daily</i>	<i>Instantaneous Maximum</i>
CBOD <sub>5</sub>	25			50
Suspended Solids	30			60
Ammonia Nitrogen (5-1 to 10-31)	7.5			15.0
Fecal Coliform (5-1 to 9-30)	200/100 ml as a Geometric Mean			
(10-1 to 4-30)	2,000/100 ml as a Geometric Mean			
Total Residual Chlorine	0.8			2.0
Dissolved Oxygen	not less than 4.0 mg/l			
pH	not less than 6.0 nor greater than 9.0			

The EPA waiver is in effect.

**PA0039489**, Sewage, **Borough of Garrett**, P. O. Box 218, 307 Municipal Road, Garrett, PA 15542. This application is for renewal of an NPDES permit to discharge treated sewage from Garrett Borough STP in Garrett Borough, **Somerset County**.

The following effluent limitations are proposed for discharge to the receiving waters, known as Casselman River, which are classified as a WWF with existing and/or potential uses for aquatic life, water supply and recreation. The first downstream potable water supply intake from this facility is the Ohiopyle Municipal Water Authority.

*Outfall 001:* existing discharge, design flow of 0.067 mgd.

<i>Parameter</i>	<i>Concentration (mg/l)</i>			
	<i>Average Monthly</i>	<i>Average Weekly</i>	<i>Maximum Daily</i>	<i>Instantaneous Maximum</i>
CBOD <sub>5</sub>	25			50
Suspended Solids	30			60
Fecal Coliform (5-1 to 9-30)	200/100 ml as a Geometric Mean			
(10-1 to 4-30)	2,000/100 ml as a Geometric Mean			
Total Residual Chlorine	1.4			31.3
pH	not less than 6.0 nor greater than 9.0			

Other Conditions: Outfalls 002 and 003 are permitted Combined Sewer Overflows. These outfalls are scheduled to be eliminated within the 5 year cycle of this permit.

The EPA waiver is in effect.

---

### III. WQM Industrial Waste and Sewerage Applications under The Clean Streams Law (35 P. S. §§ 691.1—691.1001)

---

*Northcentral Region: Water Management Program Manager, 208 West Third Street, Williamsport, PA 17701.*

**WQM Permit No. 6008401**, Sewerage 4952, **White Deer Township Sewer Authority**, P. O. Box 90, West Milton, PA 17786. This proposed facility is located in White Deer Township, **Union County**.

Description of Proposed Action/Activity: The applicant is proposing to replace some of the existing wastewater treatment facilities with upgraded equipment. The upgraded facilities will include a new influent structure, chlorination system, an improved sludge building with new sludge dewatering equipment.

*Southwest Region: Water Management Program Manager, 400 Waterfront Drive, Pittsburgh, PA 15222-4745.*

**WQM Permit No. WQG016162**, Sewerage, **Ralph Cordes**, 244 Blackwoods Road, Freedom, PA 15042. This proposed facility is located in New Sewickley Township, **Beaver County**.

Description of Proposed Action/Activity: Application for the construction and operation of a single-residence sewage treatment plant.

**WQM Permit No. 1197403-A3**, Sewerage, **Forest Hills Municipal Authority**, P. O. Box 111, South Fork, PA 15956. This existing facility is located in Conemaugh Township, **Cambria County**.

Description of Proposed Action/Activity: Application for the installation of 400,000 gallon aerobic digester.

---

### IV. NPDES Applications for Stormwater Discharges from Municipal Separate Storm Sewer Systems (MS4)

---

### V. Applications for NPDES Wavier Stormwater Discharges from Municipal Separate Storm Sewer Systems (MS4)

---

### VI. NPDES Individual Permit Applications for Discharges of Stormwater Associated with Construction Activities

---

*Southeast Region: Water Management Program Manager, 2 East Main Street, Norristown, PA 19401.*

<i>NPDES Permit No.</i>	<i>Applicant Name &amp; Address</i>	<i>County</i>	<i>Municipality</i>	<i>Receiving Water/Use</i>
PAI01 0907018	Buckingham Properties, LP P. O. Box 182 Holicong, PA 18929	Bucks	Solebury Township	Aquetong Creek HQ-CWF
PAI0 15108004	HERB CDC c/o OKKS Development, LP 1510 Cecil B. Moore Avenue Suite 300 Philadelphia, PA 19121	Philadelphia	City of Philadelphia	City of Philadelphia Water Department's WWTP—Combined Sewer System

*Northeast Region: Watershed Management Program Manager, 2 Public Square, Wilkes-Barre, PA 18711-0790.*

*Pike County Conservation District: HC 6, Box 6770, Hawley, PA 18428, (570) 226-8220.*

<i>NPDES Permit No.</i>	<i>Applicant Name &amp; Address</i>	<i>County</i>	<i>Municipality</i>	<i>Receiving Water/Use</i>
PAI025208007	Joseph Biondo P. O. Box 909 Milford, PA 18337	Pike	Milford Township	Saw Kill Creek EV

*Wayne County Conservation District: 648 Park Street, Honesdale, PA 18431, (570) 253-0930.*

<i>NPDES Permit No.</i>	<i>Applicant Name &amp; Address</i>	<i>County</i>	<i>Municipality</i>	<i>Receiving Water/Use</i>
PAI026408002	Western Wayne School District 2132 Easton Turnpike South Canaan, PA 18459	Wayne	Salem Township	Moss Hollow Creek HQ-CWF

*Southcentral Region: Water Management Program Manager, 909 Elmerton Avenue, Harrisburg, PA 17110.*

<i>NPDES Permit No.</i>	<i>Applicant Name &amp; Address</i>	<i>County</i>	<i>Municipality</i>	<i>Receiving Water/Use</i>
PAI032108011	Limestone Creek Development Robert Frey/Steven Tiley 5 South Hanover Street Carlisle, PA 17013-3385	Cumberland	South Middleton Township	Letort Spring Run EV



Northcentral Region: Water Management Program Manager, 208 West Third Street, Williamsport, PA 17701.

Columbia County Conservation District: 702 Sawmill Road, Suite 204, Bloomsburg, PA 17815, (570) 784-1310, Ext. 102.

NPDES Permit No.	Applicant Name & Address	County	Municipality	Receiving Water/Use
PAI041908001	Robert G. Paden Cabin Run Estates, Phase 2 1326 Orange Street Berwick, PA 18603	Columbia	North Centre Township	Trib of Stony Brook EV

Northwest Region: Watershed Management Program Manager, 230 Chestnut Street, Meadville, PA 16335-3481.

McKean County Conservation District: 17137 Route 6, Smethport, PA 16749, (814) 887-4001.

NPDES Permit No.	Applicant Name & Address	County	Municipality	Receiving Water/Use
PAI064208002	Norwich Township 3853 West Valley Road Smethport, PA 16749	McKean	Norwich Township	UNT Potato Creek, Walcott Brook and UNT; Mill, Colegrove, and Robbins Brooks HQ-CWF; CWF

**VII. List of NOIs for NPDES and/or Other General Permit Types**

PAG-12	Concentrated Animal Feeding Operations (CAFOs)
PAG-13	Stormwater Discharges from Municipal Separate Storm Sewer Systems (MS4)

**CAFO Notices of Intent Received**

Southeast Region: Water Management Program Manager, 2 East Main Street, Norristown, PA 19401.

**Application No. PAI120501, CAFO, Glenville Farms Partnership, Glenville Farms**, 2391 Glenville Road, Cochranville, PA 19330.

Glenville Farms Partnership has submitted an application for an Individual NPDES Permit for an existing CAFO known as Glenville Farms, located at 2391 Glenville Road, Cochranville, PA 19330 in West Fallowfield Township, **Chester County**.

The CAFO is situated near an animal housing unit—Muddy Run, land application areas—Muddy Run, Doe Run, UNT to Doe Run, Birch Run and East Branch Octoraro Creek in Watershed 7K Pequea, which is classified for TSF. The CAFO is designed to maintain an animal population of approximately 3,695 animal equivalent units consisting of 1,390 milking cows, 250 dry cows, 1,135 heifers and 175 calves. The animals will be housed in two existing first stage HDPE-lined manure storages and a second stage HDPE-lined storage with a total capacity of 6.1 million gallons, an existing HDPE-lined manure storage with a capacity of 1.5 million gallons, an existing earthen concrete bottom storage with a capacity of 1.2 million gallons and a existing clay lined manure storage with a storage capacity of 400,000 gallons. The total capacity of the manure storage facilities is 9.2 million gallons. A release or discharge to waters of the Commonwealth under normal operating conditions is not expected. Normal operating conditions are defined as conditions below a 25-year, 24-hour storm event.

The Department of Environmental Protection (Department) has conducted administrative and technical reviews of the application. Based on the preliminary review and application of lawful standards and regulations, the Department has made a tentative determination to issue an

NPDES Permit for the operation subject to the terms and conditions and monitoring and reporting requirements specified in the permit.

The permit application and draft permit are on file at the Southeast Regional Office of the Department.

Person's may make an appointment to review the Department's files by calling the file review coordinator at (484) 250-5010.

Persons wishing to comment on the proposed permit are invited to submit written comments to the previous address within 30 days from the date of this public notice. Comments received within this 30-day period will be considered in formulating the Department's final determination regarding the application. Comments should include the name, address and telephone number of the writer and a concise statement to inform the Department of the basis of the comment and the relevant facts upon which it is based.

Following the 30-day comment period, the Water Management Program Manager will make a final determination regarding the proposed permit. Notice of this determination will be published in the *Pennsylvania Bulletin* at which time the determination may be appealed to the Environmental Hearing Board.

The Environmental Protection Agency permit waiver provision under 40 CFR 123.24(e) does not apply to this NPDES Permit.

**PUBLIC WATER SUPPLY (PWS) PERMIT**

Under the Pennsylvania Safe Drinking Water Act (35 P. S. §§ 721.1—721.17), the following parties have applied for a PWS permit to construct or substantially modify a public water system.

Persons wishing to comment on a permit application are invited to submit a statement to the office listed before the application within 30 days of this public notice.

Comments received within the 30-day comment period will be considered in the formulation of the final determinations regarding the application. Comments should include the name, address and telephone number of the writer and a concise statement to inform the Department of Environmental Protection (Department) of the exact basis of a comment and the relevant facts upon which it is based. A public hearing may be held after consideration of comments received during the 30-day public comment period.

Following the comment period, the Department will make a final determination regarding the proposed permit. Notice of this final determination will be published in the *Pennsylvania Bulletin* at which time this determination may be appealed to the Environmental Hearing Board.

The permit application and any related documents are on file at the office listed before the application and are available for public review. Arrangements for inspection and copying information should be made with the office listed before the application.

Persons with a disability who require an auxiliary aid, service or other accommodations to participate during the 30-day public comment period should contact the office listed before the application. TDD users should contact the Department through the Pennsylvania AT&T Relay Service at (800) 654-5984.

#### SAFE DRINKING WATER

##### Applications Received under the Pennsylvania Safe Drinking Water Act

*Southeast Region: Water Supply Management Program Manager, 2 East Main Street, Norristown, PA 19401.*

##### Application No. 4608506, Public Water Supply.

Applicant	<b>Superior Water Company</b>
Township	New Hanover
County	<b>Montgomery</b>
Responsible Official	Robert Braglio 1885 Swamp Pike Suite 109 Gilbertsville, PA 19525-0525
Type of Facility	PWS
Consulting Engineer	Entech Engineering, Inc. 4 South Fourth Street P. O. Box 32 Reading, PA 19603
Application Received Date	March 24, 2008
Description of Action	Addition of arsenic treatment to the Hunter's Run service area.

*Southcentral Region: Water Supply Management Program Manager, 909 Elmerton Avenue, Harrisburg, PA 17110.*

##### Permit No. 6708504, Public Water Supply.

Applicant	<b>The York Water Company</b>
Municipality	West Manchester Township
County	<b>York</b>

Responsible Official	Jeffrey R. Hines, Vice President—Engineering 130 East Market Street P. O. Box 15089 York, PA 17405-7089
Type of Facility	Public Water Supply
Consulting Engineer	Mark S. Snyder, P. E. The York Water Company 130 East Market Street P. O. Box 15089 York, PA 17405-7089
Application Received:	May 13, 2008
Description of Action	North West Booster Station

#### MINOR AMENDMENT

*Southwest Region: Water Supply Management Program Manager, 400 Waterfront Drive, Pittsburgh, PA 15222-4745.*

##### Application No. 2608501MA, Minor Amendment.

Applicant	<b>Municipal Authority of Westmoreland County</b> 124 Park and Pool Roads New Stanton, PA 15672
Township or Borough	Rostraver Township
Responsible Official	Christopher Kerr Resident Manager Municipal Authority of Westmoreland County 124 Park and Pool Roads New Stanton, PA 15672
Type of Facility	Rostraver water storage tank
Consulting Engineer	The EADS Group, Inc. 450 Aberdeen Drive Somerset, PA 15501
Application Received Date	May 16, 2008
Description of Action	Painting the Rostraver Township water storage tank.

##### Application No. 0208506MA, Minor Amendment.

Applicant	<b>Municipal Authority of Westmoreland County</b> 124 Park and Pool Roads New Stanton, PA 15672
Township or Borough	White Oak Borough
Responsible Official	Christopher Kerr Resident Manager Municipal Authority of Westmoreland County 124 Park and Pool Roads New Stanton, PA 15672
Type of Facility	White Oak water storage tank
Consulting Engineer	The EADS Group, Inc. 450 Aberdeen Drive Somerset, PA 15501
Application Received Date	May 16, 2008
Description of Action	Painting the White Oak Borough water storage tank.

## WATER ALLOCATIONS

### Applications received under the Act of June 24, 1939 (P. L. 842, No. 365) (35 P. S. §§ 631—641) relating to the Acquisition of Rights to Divert Waters of the Commonwealth

*Northcentral Region: Water Supply Management Program Manager, 208 West Third Street, Suite 101, Williamsport, PA 17701-6448.*

**WA 17-1013 Water Allocations. Wallaceton Municipal Authority**, P. O. Box 12, Wallaceton, PA 16876-0012, Wallaceton Borough, **Clearfield County**. Water Allocation requested for interconnection with Pennsylvania American Water Company, Philipsburg District, granting the right to purchase finished water (50,000 gpd as a peak monthly value).

## LAND RECYCLING AND ENVIRONMENTAL REMEDIATION

### UNDER ACT 2, 1995

#### PREAMBLE 1

### Acknowledgment of Notices of Intent to Remediate Submitted under the Land Recycling and Environmental Remediation Standards Act (35 P. S. §§ 6026.101—6026.908).

Sections 302—305 of the Land Recycling and Environmental Remediation Standards Act (act) require the Department of Environmental Protection (Department) to publish in the *Pennsylvania Bulletin* an acknowledgment noting receipt of Notices of Intent to Remediate. An acknowledgment of the receipt of a Notice of Intent to Remediate is used to identify a site where a person proposes to, or has been required to, respond to a release of a regulated substance at a site. Persons intending to use the Background Standard, Statewide Health Standard, the Site-Specific Standard or who intend to remediate a site as a special industrial area must file a Notice of Intent to Remediate with the Department. A Notice of Intent to Remediate filed with the Department provides a brief description of the location of the site, a list of known or suspected contaminants at the site, the proposed remediation measures for the site and a description of the intended future use of the site. A person who demonstrates attainment of one, a combination of the cleanup standards or who receives approval of a special industrial area remediation identified under the act will be relieved of further liability for the remediation of the site for any contamination identified in reports submitted to and approved by the Department. Furthermore, the person shall not be subject to citizen suits or other contribution actions brought by responsible persons not participating in the remediation.

Under sections 304(n)(1)(ii) and 305(c)(2) of the act, there is a 30-day public and municipal comment period for sites proposed for remediation using a Site-Specific Standard, in whole or in part, and for sites remediated as a special industrial area. This period begins when a summary of the Notice of Intent to Remediate is published in a newspaper of general circulation in the area of the site. For the sites identified, proposed for remediation to a Site-Specific Standard or as a special industrial area, the municipality within which the site is located may request to be involved in the development of the remedia-

tion and reuse plans for the site if the request is made within 30 days of the date specified. During this comment period, the municipality may request that the person identified as the remediator of the site develop and implement a public involvement plan. Requests to be involved and comments should be directed to the remediator of the site.

For further information concerning the content of a Notice of Intent to Remediate, contact the environmental cleanup program manager in the Department regional office before which the notice appears. If information concerning this acknowledgment is required in an alternative form, contact the community relations coordinator at the appropriate regional office. TDD users may telephone the Department through the AT&T Relay Service at (800) 654-5984.

The Department has received the following Notices of Intent to Remediate:

*Southeast Region: Environmental Cleanup Program Manager, 2 East Main Street, Norristown, PA 19401.*

**56 West Lincoln Highway**, Middle Township/Pennel Borough, **Bucks County**. Charlene Drake, React Environmental Professional Service Group, 6901 Kinsessing Avenue, Suite 201, Philadelphia, PA 19142 on behalf of Chris Neill, Primax Properties, LLC, 1065 East Moreland Street, 4th Floor, Charlotte, NC 28204 has submitted a Notice of Intent to Remediate. Soil at the site has been impacted by release of inorganics and chlorinated solvents. The future use of the site is commercial. A summary of the Notice to Intent to Remediate was reported to have been published in the *Bucks County Courier Times* on February 28, 2008.

**US Steel Fairless Works 73.86 KIPC**, Falls Township, **Bucks County**. Jeffrey Smith, P. G., Langan Engineering and Environmental Services, Inc., 30 South 17th Street, Suite 1300, Philadelphia, PA 19103 on behalf of Kathleen Mayher, United States Steel Corporation, 600 Grant Street, Pittsburgh, PA 15219 has submitted a Notice of Intent to Remediate. Soil at the site has been impacted by release of chlorinated solvents. The future use of the site will remain the same.

**Bristol Dry Cleaners**, Bristol Township, **Buck County**. Steven F. Coe, Brown Environmental Services Corporation, 301 South State Street, Suite S201, Newtown, PA 18940 on behalf of Roman Iwaskiw, Brown Environmental Services Corporation, 301 South State Street, Suite S201, Newtown, PA 18940 has submitted a Notice of Intent to Remediate. Groundwater at the site has been impacted by release of chlorinated solvents. The future use of the site is currently operating as a dry cleaning facility.

**US Steel Fairless Work 2.70 KIPC**, Falls Township, **Bucks County**. Jeffrey Smith, P. G., Langan Engineering and Environmental Services, Inc., 30 South 17th Street, Suite 1300, Philadelphia, PA 19103 on behalf of Kathleen Mayher, United States Steel Corporation, 600 Grant Street, Pittsburgh, PA 15219 has submitted a Notice of Intent to Remediate. Soil at the site has been impacted by release of chlorinated solvents. The site is part of an industrial park and only nonresidential use of the property will be permitted in the future. A summary of the Notice of Intent to Remediate was reported to have published on January 14, 2008.

*Northeast Region: Ronald S. Brezinski, Environmental Cleanup Program Manager, 2 Public Square, Wilkes-Barre, PA 18711-0790.*

**St. Andrews Evangelical Lutheran Church**, Salisbury Township and Upper Saucon Township, **Lehigh County**. Heath Brown, Environmental Standards, Inc., 1140 Valley Forge Road, Valley Forge, PA 19482 has submitted a Notice of Intent to Remediate (on behalf of his client St. Andrews Evangelical Lutheran Church, 1024 South Pike Avenue, Allentown, PA 18103), concerning the remediation of soils found or suspected to have been impacted by No. 2 fuel oil as a result of an accidental release during the refueling of an out-of-service, nonregulated 1,000 gallon underground storage tank. The applicant proposes to remediate the site to meet the Statewide Health Standard. The current and intended future use of the property includes both residential and nonresidential uses. A summary of the Notice of Intent to Remediate is expected to be published in a local newspaper serving the general area sometime in the near future.

**Louis Leposa Residence**, Bethlehem City, **Lehigh County**. Thomas J. Martinelli, JMT Environmental Technologies, Inc., P. O. Box 22044, Lehigh Valley, PA 18002-2044 has submitted a Notice of Intent to Remediate (on behalf of his client, Louis Leposa, 4430 Greenfield Road, Bethlehem, PA 18017), concerning the remediation of soils impacted by No. 2 fuel oil as a result of a release from a leaking underground storage tank. The applicant proposes to remediate the site to meet the Residential Statewide Health Standard for soils. The proposed future use of the property will be residential. A summary of the Notice of Intent to Remediate was published in *The Express—Times* on April 22, 2008.

*Southcentral Region: Environmental Cleanup Program Manager, 909 Elmerton Avenue, Harrisburg, PA 17110.*

**Former Mountville Wallpaper Factory**, Mountville Borough, **Lancaster County**. Apex Companies, LLC, 269 Great Valley Parkway, Malvern, PA 19355, on behalf of US Small Business Administration, Robert N.C. Nix Federal Building, 900 Market Street, 5th Floor, Philadelphia, PA 19107, submitted a revised Notice of Intent to Remediate site soils and groundwater contaminated with metals, VOCs and SVOCs. The property is a former wallpaper manufacturing facility and planned future use is nonresidential. The applicant seeks to remediate to the Statewide Health Standard.

**Former Unitas National Bank**, Huntingdon Borough, **Huntingdon County**. CORE Environmental Services, Inc., 4068 Mount Royal Boulevard, Suite 225, Gamma Building, Allison Park, PA 15101-2051, on behalf of First Commonwealth Professional Resources, Inc., 654 Philadelphia Street, P. O. Box 400, Indiana, PA 15701-0400, submitted a Notice of Intent to Remediate site soils and groundwater contaminated by No. 2 fuel oil. This site is being used for commercial purposes, and will be remediated to the Site-Specific Standard.

*Northcentral Region: Environmental Cleanup Program Manager, 208 West Third Street, Williamsport, PA 17701.*

**Knight Transportation I-80 MM 220 Truck Accident**, Liberty Township, **Montour County**, Northridge Group, Inc., 1172 Ridge Road, Northumberland, PA 17857 on behalf of Knight Transportation, Inc., 5601 West Buckeye Road, Phoenix, AZ 85043 has submitted a Notice of Intent to Remediate soil contaminated with diesel fuel. The applicant proposes to remediate the site to meet the Statewide Health Standard. The site will remain a berm along the interstate highway.

**Conway Central Express Route 11/15 Mill Road Truck Accident**, Monroe Township, **Snyder County**, Northridge Group, Inc., 1172 Ridge Road, Northumberland, PA 17857 on behalf of Conway Central Express, 2580 Old Route 15, New Columbia, PA 17856 has submitted a Notice of Intent to Remediate soil contaminated with diesel fuel. The applicant proposes to remediate the site to meet the Statewide Health Standard. The site will remain a private golf course.

**P & K Contract Carriers I-80 E. MM 210 Truck Accident**, White Deer Township, **Union County**, Northridge Group, Inc., 1172 Ridge Road, Northumberland, PA 17857 on behalf of P & K Contract Carriers Co., Inc., 16654 Soledad Canyon Road, Canyon Country, CA 01387 has submitted a Notice of Intent to Remediate soil contaminated with diesel fuel. The applicant proposes to remediate the site to meet the Statewide Health Standard. The site will remain an interstate highway.

#### DETERMINATION OF APPLICABILITY FOR RESIDUAL WASTE GENERAL PERMITS

**Determination of Applicability for General Permit approved under the Solid Waste Management Act (35 P. S. §§ 6018.101—6018.1003); the Municipal Waste Planning, Recycling and Waste Reduction Act (53 P. S. §§ 4000.101—4000.1904); and Residual Waste Regulations for a General Permit to Operate Residual Waste Processing Facilities and/or the Beneficial Use of Residual Waste Other Than Coal Ash.**

*Northcentral Region: Regional Solid Waste Manager, 208 West Third Street, Williamsport, PA 17701.*

**Permit No. WMGR019NC-037. Clearfield Machine Company, Inc.**, 520 South 3rd Street, Clearfield, PA 16830, Clearfield Borough, **Clearfield County**. Determination of Applicability under existing Department of Environmental Protection's (Department) General Permit ID No. WMGR019 for beneficial use of foundry sand was approved by the Regional Office on May 15, 2008.

Persons interested in reviewing the general permit may contact David Garg, P. E., Facilities Manager, Williamsport Regional Office, 208 West Third Street, Suite 101, Williamsport, PA 17701. Persons interested in obtaining more information about the permit application may contact the Williamsport Regional Office, (570) 327-3740. TDD users may contact the Department through the Pennsylvania Relay Service, (800) 654-5984.

### AIR QUALITY

#### PLAN APPROVAL AND OPERATING PERMIT APPLICATIONS

##### NEW SOURCES AND MODIFICATIONS

The Department of Environmental Protection (Department) has developed an "integrated" plan approval, State operating permit and Title V operating permit program. This integrated approach is designed to make the permitting process more efficient for the Department, the regulated community and the public. This approach allows the owner or operator of a facility to complete and submit all the permitting documents relevant to its application one time, affords an opportunity for public input and provides for sequential issuance of the necessary permits.

The Department has received applications for plan approvals and/or operating permits from the following facilities.

Copies of the applications, subsequently prepared draft permits, review summaries and other support materials are available for review in the regional office identified in this notice. Persons interested in reviewing the application files should contact the appropriate regional office to schedule an appointment.

Persons wishing to receive a copy of a proposed plan approval or operating permit must indicate their interest to the Department regional office within 30 days of the date of this notice and must file protests or comments on a proposed plan approval or operating permit within 30 days of the Department providing a copy of the proposed document to that person or within 30 days of its publication in the *Pennsylvania Bulletin*, whichever comes first. Interested persons may also request that a hearing be held concerning the proposed plan approval and operating permit. Comments or protests filed with the Department regional offices must include a concise statement of the objections to the issuance of the Plan approval or operating permit and relevant facts which serve as the basis for the objections. If the Department schedules a hearing, a notice will be published in the *Pennsylvania Bulletin* at least 30 days prior the date of the hearing.

Persons with a disability who wish to comment and require an auxiliary aid, service or other accommodation to participate should contact the regional office identified before the application. TDD users should contact the Department through the Pennsylvania AT&T Relay Service at (800) 654-5984. Final plan approvals and operating permits will contain terms and conditions to ensure that the source is constructed and operating in compliance with applicable requirements in 25 Pa. Code Chapters 121–143, the Federal Clean Air Act (act) and regulations adopted under the act.

#### PLAN APPROVALS

**Plan Approval Applications Received under the Air Pollution Control Act (35 P. S. §§ 4001–4015) and 25 Pa. Code Chapter 127, Subchapter B that may have special public interest. These applications are in review and no decision on disposition has been reached.**

*Northeast Region: Air Quality Program, 2 Public Square, Wilkes-Barre, PA 18711-0790, Ray Kempa, New Source Review Chief, (570) 826-2531.*

**48-306-013: Northampton Generating Co., LP** (1 Horwith Drive, Northampton, PA 18067) for modification to their CFB existing boiler at their facility in Northampton Borough, **Northampton County**.

*Northcentral Region: Air Quality Program, 208 West Third Street, Williamsport, PA 17701, David Aldenderfer, Program Manager, (570) 327-3637.*

**49-00040A: Reagent Chemical and Research, Inc.** (R. R. 1, Box 208, Coal Township, PA 17866) to exhaust two fabric collectors associated with a clay target painting operation which had previously been exhausted inside to the outdoor atmosphere thereby “constructing” an air contamination source in Coal Township, **Northumberland County**.

**41-00056A: Wenger’s Feed Mill, Inc.** (101 West Harrisburg Avenue, Rheems, PA 17570) for the construction of a feed mill pellet mill and cooler and associated air cleaning device (a cyclone collector) in Clinton Township, **Lycoming County**.

**Intent to Issue Plan Approvals and Intent to Issue or Amend Operating Permits under the Air Pollution Control Act (35 P. S. §§ 4001–4015) and 25 Pa. Code Chapter 127, Subchapter B. These actions may include the administrative amendments of an associated operating permit.**

*Southcentral Region: Air Quality Program, 909 Elmerton Avenue, Harrisburg, PA 17110, William R. Weaver, New Source Review Chief, (717) 705-4702.*

**21-05053A: PPL Renewable Energy, LLC—Community Refuse Service, Inc.—Landfill Project** (Two North Ninth Street, Allentown, PA 18101-1179) for installation of a new engine generating facility in Hopewell Township, **Cumberland County**. This facility will generate electric power for the electric power grid from landfill gas generated by the Community Refuse Service, Inc./Cumberland County Landfill. This facility’s emissions will be approximately 244 tpy of CO, 79 tpy of NO<sub>x</sub>, 14 tpy of VOCs, 35 tpy PM and 69 tpy of SO<sub>2</sub>. This plan approval will include monitoring, recordkeeping and reporting requirements designed to keep the sources operating within all applicable air quality requirements.

**36-03116B: Cargill Cocoa and Chocolate** (48 North Broad Street, Lititz, PA 17543) for modification of the previous plan approval (36-03116A issued in October 2006) for the new roasting system at the chocolate manufacturing facility in Mount Joy Borough, **Lancaster County**. The modification includes an overall emissions increase from the facility of 1.75 tpy of VOCs.

**36-05001G: Armstrong World Industries, Inc.** (1507 River Road, Marietta, PA 17547) for installing a mat stacker after the boardmill in East Donegal Township, **Lancaster County**. The mat stacker may increase production by up to 59 hours per year. With 59 more hours more per year of production, emissions of CO would increase by 5 tpy. The approval will include monitoring, work practices, recordkeeping and reporting requirements designed to keep the facility operating within all applicable air quality requirements.

*Southwest Region: Air Quality Program, 400 Waterfront Drive, Pittsburgh, PA 15222-4745, M. Gorog and B. Hatch, Environmental Engineer Managers, (412) 442-4163/5226.*

**04-00702B: United States Gypsum Co.** (1 Woodlawn Road, Aliquippa, PA 15001) to authorize the use of a raw material additive (siloxane) and to revise various emission estimates from sources at the United States Gypsum Company (USG) is a synthetic gypsum wallboard manufacturing facility in Aliquippa, **Beaver County**.

Under 25 Pa. Code § 127.44(a), the Department of Environmental Protection (Department) intends to issue a Plan Approval to authorize the use of a raw material additive (siloxane) and to revise various emission estimates from sources at the USG. USG is a synthetic gypsum wallboard manufacturing facility located in Aliquippa, Beaver County. Emission rates from the Facility are limited as stated in the Special Conditions to follow.

Copies of the application, the Department’s analysis and other documents used in evaluation of the application are available for public inspection during normal business hours at the following address:

Department of Environmental Protection  
 400 Waterfront Drive  
 Pittsburgh, PA 15222

For the Department to assure compliance with all applicable standards, the Department proposes to place the following Special Conditions and General Conditions in the Plan Approval: Special Conditions

**Special Conditions for Plan Approval PA-04-00702B**

1. This Plan Approval is to authorize the use of a raw material additive to make mold resistant board and to revise various emission estimates from sources at the United States Gypsum Company (USG) plant located in Aliquippa, Beaver County. (25 Pa. Code § 127.12b)

2. Emissions from the kiln will be limited as follows: (25 Pa. Code § 127.12b)

<i>Pollutant</i>	<i>Kiln Emission Limit (lbs/hr)</i>	<i>Kiln Emission Limit (tpy—12 Month Rolling)</i>
PM <sub>10</sub>	5.134 (normal board) 28.32 (mold resistant board)	30.41
VOC	5.20 (normal board) 26.84 (mold resistant board)	29.63
CO	22 (all board)	96.37

3. PM<sub>10</sub> emissions shall be limited as follows (25 Pa. Code § 127.12b)

<i>Source</i>	<i>Emission Limit (tpy—12 Month Rolling)</i>
All Plant Dust Collectors	87.05
All Combustion Sources	7.45
Kiln	30.41
Facility Wide	125

4. VOC emissions from the sources below shall be limited as follows: (25 Pa. Code § 127.12b)

<i>Source</i>	<i>Emission Limit (tpy—12 Month Rolling)</i>
All Combustion Sources	13.81
Kiln	29.63
Facility Wide	44

5. Emissions from the facility shall be limited as follows: (25 Pa. Code § 127.12b)

	<i>PM<sub>2.5</sub></i>	<i>PM<sub>10</sub></i>	<i>VOC</i>	<i>NOx</i>	<i>CO</i>	<i>SOx</i>
Facility Wide Limit (tpy—12 Month Rolling)	94	125	44	86	140	1.0

6. The Owner/Operator shall keep the following records:

- a. Daily records of the amount and kind of board processed at this facility.
- b. Natural gas usage recorded on a monthly basis.
- c. Operating hours of Dust Collector controlled equipment recorded on a monthly basis.

The records listed previously shall be used to assist in the calculation of emission estimates to demonstrate compliance with emission limitations; and be maintained onsite for a minimum of 5 years, and, be made available to the Department upon request. (25 Pa. Code § 127.12(b))

7. Stack testing shall be conducted to determine the following emission rates from the Kiln: PM (TSP), PM<sub>10</sub> (filterable and condensable PM), PM<sub>2.5</sub> (method 40 followed by method 202) and VOC. Department approved results from the February 2007 stack tests conducted at USG may be used to satisfy this requirement. (25 Pa. Code Chapter 139)

(a) Under 25 Pa. Code § 139.3 to at least 45 calendar days prior to commencing an emissions testing program, a test protocol shall be submitted to the Department for review and approval. The test protocol shall meet all applicable requirements specified in the most current version of the Department's Source Testing Manual.

(b) Under 25 Pa. Code § 139.3 at least 15 calendar days prior to commencing an emission testing program, notification as to the date and time of testing shall be given to the appropriate Regional Office. Notification shall also be sent to the Division of Source Testing and Monitoring. Notification shall not be made without prior receipt of a protocol acceptance letter from the Department.

(c) Under 25 Pa. Code § 139.53(a)(3) within 15 calendar days after completion of the onsite testing portion of an emission test program, if a complete test report has not yet been submitted, an electronic mail notification shall be sent to the Department's Division of Source Testing and Monitoring indicating the completion date of the onsite testing.

(d) Under 40 CFR Part 60.8(a), 40 CFR Part 61.13(f) and 40 CFR Part 63.7(g) a complete test reports shall be submitted to the Department no later than 60 calendar days after completion of the onsite testing portion of an emission test program. For those tests being conducted under 40 CFR Part 61, the, a complete test report shall be submitted within 31 days after completion of the test.

(e) Under 25 Pa. Code § 139.53(b) a complete test report shall include a summary of the emission results on the first page of the report indicating if each pollutant measured is within permitted limits and a statement of compliance or noncompliance with all applicable permit

conditions. The summary results will include, at a minimum, the following information:

- A statement that the owner or operator has reviewed the report from the emissions testing body and agrees with the findings.
- Permit numbers and conditions which are the basis for the evaluation.
- Summary of results with respect to each applicable permit condition.
- Statement of compliance or noncompliance with each applicable permit condition.

(f) Under 25 Pa. Code § 139.3 to all submittals shall meet all applicable requirements specified in the most current version of the Department's Source Testing Manual.

(g) Testing shall be performed in accordance with the provisions of 25 Pa. Code Chapter 139 of the Rules and Regulations of the Department.

(h) Under 25 Pa. Code § 139.53(a)(1) and (3) all submittals, besides notifications, shall be accomplished through PSIMS\*Online available through [www.dep.greenport.state.pa.us/ecommm/Login.jsp](http://www.dep.greenport.state.pa.us/ecommm/Login.jsp) when it becomes available. If internet submittal can not be accomplished, three copies of the submittal shall be sent to the Department of Environmental Protection, Bureau of Air Quality, Division of Source Testing and Monitoring, 400 Market Street, 12th Floor, Rachael Carson State Office Building, Harrisburg, PA 17105-8468 with deadlines verified through document postmarks.

(i) The permittee shall ensure all Federal reporting requirements contained in the applicable subpart of 40 CFR are followed, including timelines more stringent than those contained herein. In the event of an inconsistency or any conflicting requirements between State and the Federal, the most stringent provision, term, condition, method or rule shall be used by default.

8. This Plan Approval authorizes temporary operation of the sources covered by this Plan Approval provided the following conditions are met. (25 Pa. Code § 127.12b)

(i) The Owner/Operator shall submit written Notice of the Completion of Construction and the Operator's intent to commence operation at least 5 days prior to the completion of construction. The Notice shall state the date when construction will be completed and the date when the Operator expects to commence operation.

(ii) Operation of the sources covered by this Plan Approval is authorized only to facilitate the start-up and shakedown of sources and air cleaning devices, to permit operations pending the issuance of an Operating Permit, and to permit the evaluation of the source for compliance with all applicable regulations and requirements.

(iii) Upon receipt of the Notice of the Completion of Construction from the Owner/Operator the Department shall authorize a 180-day Period of Temporary Operation of the sources from the date of commencement of operation. The Notice submitted by the Owner/Operator, prior to the expiration of this Plan Approval, shall modify the Plan Approval expiration date. The new Plan Approval expiration date shall be 180 days from the date of commencement of operation.

(iv) Upon determination by the Owner/Operator that the sources covered by this Plan Approval are in compliance with all conditions of the Plan Approval the Owner/

Operator shall contact the Department's reviewing engineer and schedule the Initial Operating Permit Inspection.

(v) Upon completion of the Initial Operating Permit Inspection and determination by the Department that the sources covered by this Plan Approval are in compliance with all conditions of the Plan Approval, the Owner/Operator shall apply for a new, or amend the existing Operating Permit at least 60 days prior to the expiration date of the Plan Approval. The application shall incorporate the conditions of this Plan Approval into the Operating Permit.

(vi) The Owner/Operator may request an extension of the 180-day Period of Temporary Operation if compliance with all applicable regulations and Plan Approval requirements has not been established. The extension request shall be submitted in writing at least 15 days prior to the end of the Period of Temporary Operation and shall provide a description of the compliance status of the source. The extension request shall include a detailed schedule for establishing compliance and the reasons compliance has not been established. This Period of Temporary Operation may be extended for additional periods, each not to exceed 120-days, by submitting an extension request as described previously.

Any person wishing to provide the Department with additional information that they believe should be considered prior to the issuance of the Plan Approval may submit the information to the Department at the address shown previously. A 30-day comment period, from the date of this publication, will exist for the submission of comments. Each written comment must contain the following:

- Name, address and telephone number of the person submitting the comments.
- Identification of the proposed Plan Approval (specify the Plan Approval number).
- Concise statements regarding the relevancy of the information or objections to issuance of the Plan Approval.

A public hearing may be held, if the Department, in its discretion, decides that such a hearing is warranted based on the information received. Persons submitting comments or requesting a hearing will be notified of the decision to hold a hearing by publication in this newspaper or by the *Pennsylvania Bulletin*, or by telephone, when the Department determines that notification by telephone is sufficient. Written comments or requests for a public hearing should be directed to:

Regional Air Quality Program Manager  
Commonwealth of Pennsylvania  
Department of Environmental Protection  
Southwest Region—Field Operation  
400 Waterfront Drive  
Pittsburgh, PA 15222-4745

#### *General Conditions*

1. Words and terms that are not otherwise defined in this plan approval shall have the meanings set forth in section 3 of the Air Pollution Control Act (APCA) (35 P. S. § 4003) and 25 Pa. Code § 121.1.

2. The issuance of this plan approval does not prevent the future adoption by the Department of any rules, regulations or standards, or the issuance of orders necessary to comply with the requirements of the Federal Clean Air Act (CAA) or the APCA, or to achieve or

maintain ambient air quality standards. The issuance of this plan approval shall not be construed to limit the Department's enforcement authority. (25 Pa. Code § 127.12b(a) and (b))

3. This plan approval authorizes temporary operation of the sources covered by this plan approval provided the following conditions are met.

(a) When construction, installation, modification or reactivation is being conducted, the permittee should provide written notice to the Department of the completion of the activity approved by this plan approval and the permittee's intent to commence operation at least 5 working days prior to the completion of said activity. The notice shall state when the activity will be completed and when the permittee expects to commence operation. When the activity involves multiple sources on different time schedules, notice is required for the commencement of operation of each source.

(b) Under 25 Pa. Code § 127.12b(d), temporary operation of the sources is authorized to facilitate the shakedown of sources and air cleaning devices, to permit operations pending the issuance of a permit under 25 Pa. Code Chapter 127, Subchapters F and G (relating to operating permits; and Title V operating permits) or to permit the evaluation of the air contaminant aspects of the source.

(c) This plan approval authorizes a temporary operation period not to exceed 180 days from the date of commencement of operation, provided the Department receives notice from the permittee under paragraph (a), previously.

(d) The permittee may request an extension of the 180-day shakedown period if further evaluation of the air contamination aspects of the sources is necessary. The request for an extension should be submitted, in writing, to the Department at least 15 days prior to the end of the initial 180-day shakedown period and shall provide a description of the compliance status of the source, a detailed schedule for establishing compliance, and the reasons compliance has not been established. This temporary operation period will be valid for a limited time and may be extended for additional limited periods, each not to exceed 120 days. If, at any time, the Department has cause to believe that air contaminant emissions from the sources listed in this plan approval may be in excess of the limitations specified in, or established under this plan approval or the permittee's operating permit, the permittee may be required to conduct test methods and procedures deemed necessary by the Department to determine the actual emissions rate. The testing shall be conducted in accordance with 25 Pa. Code Chapter 139, where applicable, and in accordance with any restrictions or limitations established by the Department at the time as it notifies the company that testing is required. (25 Pa. Code § 127.12b)

4. The permittee shall maintain and operate the sources and associated air cleaning devices in accordance with good engineering practice as described in the plan approval application submitted to the Department. (25 Pa. Code § 127.12(a)(10))

5. (a) The records, reports or information obtained by the Department or referred to at public hearings shall be available to the public, except as provided in paragraph (b) of this condition.

(b) Upon cause shown by the permittee that the records, reports or information or a particular portion thereof, but not emission data, to which the Department

has access under the act, if made public, would divulge production or sales figures or methods, processes or production unique to that person or would otherwise tend to affect adversely the competitive position of that person by revealing trade secrets, including intellectual property rights, the Department will consider the record, report or information, or particular portion thereof confidential in the administration of the act. The Department will implement this section consistent with sections 112(d) and 114(c) of the CAA (42 U.S.C.A. §§ 7412(d) and 7414(c)). Nothing in this section prevents disclosure of the report, record or information to Federal, State or local representatives as necessary for purposes of administration of Federal, State or local air pollution control laws, or when relevant in a proceeding under the act. (25 Pa. Code § 127.12(c) and (d) and 35 P. S. § 4013.2)

6. (a) This plan approval will be valid for a limited time, as specified by the expiration date contained on page 1 of this plan approval. Except as provided in 25 Pa. Code §§ 127.11a and 127.215 (relating to reactivation of sources; and reactivation), at the end of the time, if the construction, modification, reactivation or installation has not been completed, a new plan approval application or an extension of the previous approval will be required.

(b) If construction has commenced, but cannot be completed before the expiration of this plan approval, an extension of the plan approval must be obtained to continue construction. To allow adequate time for Departmental action, a request for the extension should be postmarked at least 30 days prior to the expiration date. The Department will not issue an extension after the plan approval expires. The request for an extension should include the following:

- (i) A justification for the extension,
- (ii) A schedule for the completion of the construction.

If construction has not commenced before the expiration of this plan approval, then a new plan approval application must be submitted and approval obtained before construction can commence.

(c) If the construction, modification or installation is not commenced within 18-months of the issuance of this plan approval or if there is more than an 18-month lapse in construction, modification or installation, a new plan approval application that meets the requirements of 25 Pa. Code Chapter 127, Subchapters B, D and E (relating to plan approval requirements; prevention of significant deterioration of air quality; and new source review) shall be submitted. (25 Pa. Code § 127.13)

7. (a) This plan approval may not be transferred from one person to another except when a change of ownership is demonstrated to the satisfaction of the Department and the Department approves the transfer of the plan approval in writing.

(b) Section 25 Pa. Code 127.12a (relating to compliance review) applies to a request for transfer of a plan approval. A compliance review form shall accompany the request.

(c) This plan approval is valid only for the specific source and the specific location of the source as described in the application. (25 Pa. Code § 127.32)

8. (a) Under 35 P. S. § 4008, no person shall hinder, obstruct, prevent or interfere with the Department or its personnel in the performance of any duty authorized under the APCA.



(b) The permittee shall also allow the Department to have access at reasonable times to said sources and associated air cleaning devices with such measuring and recording equipment, including equipment recording visual observations, as the Department deems necessary and proper for performing its duties and for the effective enforcement of the APCA and regulations adopted under the act.

(c) Nothing in this plan approval condition shall limit the ability of the Environmental Protection Agency (EPA) to inspect or enter the premises of the permittee in accordance with section 114 or other applicable provisions of the CAA. (25 Pa. Code § 127.12(4) and 35 P. S. §§ 4008 and 114 of the CAA)

9. This plan approval may be terminated, modified, suspended or revoked and reissued if one or more of the following applies:

(a) The permittee constructs or operates the source subject to the plan approval in violation of the act, the CAA, the regulations promulgated under the act or the CAA, a plan approval or permit or in a manner that causes air pollution.

(b) The permittee fails to properly or adequately maintain or repair an air pollution control device or equipment attached to or otherwise made a part of the source.

(c) The permittee fails to submit a report required by this plan approval.

(d) The EPA determines that this plan approval is not in compliance with the CAA or the regulations thereunder. (25 Pa. Code § 127.13a)

10. (a) The permittee, or any other person, may not circumvent the new source review requirements of 25 Pa. Code Chapter 127, Subchapter E by causing or allowing a pattern of ownership or development, including the phasing, staging, delaying or engaging in incremental construction, over a geographic area of a facility which, except for the pattern of ownership or development, would otherwise require a permit or submission of a plan approval application.

(b) No person may permit the use of a device, stack height which exceeds good engineering practice stack height, dispersion technique or other technique which, without resulting in reduction of the total amount of air contaminants emitted, conceals or dilutes an emission of air contaminants which would otherwise be in violation of this plan approval, the APCA or the regulations promulgated thereunder, except that with prior approval of the Department, the device or technique may be used for control of malodors. (25 Pa. Code §§ 121.9 and 127.216)

11. Reports, test data, monitoring data, notifications shall be submitted to the:

Regional Air Program Manager  
Department of Environmental Protection  
(At the address given on the plan approval transmittal letter or otherwise notified) (25 Pa. Code § 127.12c)

12. (a) If required by section 112(r) of the CAA, the permittee shall develop and implement an accidental release program consistent with requirements of the CAA, 40 CFR Part 68 (relating to chemical accident prevention provisions) and the Federal Chemical Safety Information, Site Security and Fuels Regulatory Relief Act (Pub. L. No. 106-40).

(b) The permittee shall prepare and implement a Risk Management Plan (RMP) which meets the requirements of section 112(r) of the CAA, 40 CFR Part 68 and the

Federal Chemical Safety Information, Site Security and Fuels Regulatory Relief Act when a regulated substance listed in 40 CFR 68.130 is present in a process in more than the listed threshold quantity at the facility. The permittee shall submit the RMP to the EPA according to the following schedule and requirements:

(1) The permittee shall submit the first RMP to a central point specified by the EPA no later than the latest of the following:

(i) Three years after the date on which a regulated substance is first listed under § 68.130; or

(ii) The date on which a regulated substance is first present above a threshold quantity in a process.

(2) The permittee shall submit any additional relevant information requested by the Department or the EPA concerning the RMP and shall make subsequent submissions of RMPs in accordance with 40 CFR 68.190.

(3) The permittee shall certify that the RMP is accurate and complete in accordance with the requirements of 40 CFR Part 68, including a checklist addressing the required elements of a complete RMP.

(c) As used in this plan approval condition, the term "process" shall be as defined in 40 CFR 68.3. The term "process" means any activity involving a regulated substance including any use, storage, manufacturing, handling or onsite movement of the substances or any combination of these activities. For purposes of this definition, any group of vessels that are interconnected or separate vessels that are located such that a regulated substance could be involved in a potential release, shall be considered a single process. (25 Pa. Code § 127.12(9) and 40 CFR Part 68)

Any person wishing to provide the Department with additional information that they believe should be considered prior to the issuance of the Plan Approval may submit the information to the Department at the address shown. A 30-day comment period, from the date of this publication, will exist for the submission of comments. Each written comment must contain the following:

- Name, address and telephone number of the person submitting the comments.
- Identification of the proposed Plan Approval (specify the Plan Approval number).
- Concise statements regarding the relevancy of the information or objections to issuance of the Plan Approval. Written comments should be directed to:

• Mark A. Wayner, P. E.  
Regional Air Quality Program Manager  
Commonwealth of Pennsylvania  
Department of Environmental Protection  
Southwest Region—Field Operation  
400 Waterfront Drive  
Pittsburgh, PA 15222-4745

For additional information you may contact the following at the same address:

Francis D. Condrick, Jr.  
Air Quality Program  
(412) 442-5227

**26-00573A—Johnson Matthey Corporation** (605 Mountain View Drive, Smithfield, PA 15478) the Department of Environmental Protection (Department) intends to issue a Plan Approval Johnson Matthey Corporation to authorize construction and temporary operation of a facility that will produce catalytic inserts at the Fayette

Industrial Park, located at 605 Mountain View Drive, Smithfield, PA 15478, in Smithfield Borough, **Fayette County**. The application was submitted in accordance with 25 Pa. Code § 12.12 and was received on March 31, 2008.

The proposed facility qualifies as a nonmajor source of air contaminants with a potential-to-emit of:

<i>Pollutant</i>	<i>TPY</i>
NOx	19.82
VOC	5.53
CO	6.36
SOX	.05
PM	3.66
HAPs	<5.5

Copies of the application, the Department's analysis and other documents used to evaluate the application are available for public inspection during normal business hours at the address listed.

Department of Environmental Protection  
400 Waterfront Drive  
Pittsburgh, PA 15222

For the Department to assure compliance with all applicable standards, the Department proposes to place the following conditions in the Plan Approval:

#### **Conditions for Plan Approval PA-26-00573A**

1) Words and terms that are not otherwise defined in this plan approval shall have the meanings set forth in section 3 of the Air Pollution Control Act (APCA) (35 P. S. § 4003) and 25 Pa. Code § 121.1.

2) The issuance of this plan approval does not prevent the future adoption by the Department of Environmental Protection (Department) of any rules, regulations or standards, or the issuance of orders necessary to comply with the requirements of the Federal Clean Air Act (CAA) or the Pennsylvania APCA, or to achieve or maintain ambient air quality standards. The issuance of this plan approval shall not be construed to limit the Department's enforcement authority. (25 Pa. Code § 127.12b(a) and (b))

3) This plan approval authorizes temporary operation of the sources covered by this plan approval provided the following conditions are met.

a) When construction, installation, modification or reactivation is being conducted, the permittee should provide written notice to the Department of the completion of the activity approved by this plan approval and the permittee's intent to commence operation at least 5 working days prior to the completion of said activity. The notice shall state when the activity will be completed and when the permittee expects to commence operation. When the activity involves multiple sources on different time schedules, notice is required for the commencement of operation of each source.

b) Under 25 Pa. Code § 127.12b(d), temporary operation of the sources is authorized to facilitate the shutdown of sources and air cleaning devices, to permit operations pending the issuance of a permit under 25 Pa. Code Chapter 127, Subchapters F and G (relating to operating permits; and Title V operating permits) or to permit the evaluation of the air contaminant aspects of the source.

c) This plan approval authorizes a temporary operation period not to exceed 180 days from the date of commencement of operation, provided the Department receives notice from the permittee under paragraph (a), previously listed.

d) The permittee may request an extension of the 180-day shakedown period if further evaluation of the air contamination aspects of the sources is necessary. The request for an extension should be submitted, in writing, to the Department at least 15 days prior to the end of the initial 180-day shakedown period and shall provide a description of the compliance status of the source, a detailed schedule for establishing compliance, and the reasons compliance has not been established. This temporary operation period will be valid for a limited time and may be extended for additional limited periods, each not to exceed 120 days. If, at any time, the Department has cause to believe that air contaminant emissions from the sources listed in this plan approval may be in excess of the limitations specified in, or established under this plan approval or the permittee's operating permit, the permittee may be required to conduct test methods and procedures deemed necessary by the Department to determine the actual emissions rate. Testing shall be conducted in accordance with 25 Pa. Code Chapter 139, where applicable, and in accordance with any restrictions or limitations established by the Department at such time as it notifies the company that testing is required. (25 Pa. Code § 127.12b)

4) The permittee shall maintain and operate the sources and associated air cleaning devices in accordance with good engineering practice as described in the plan approval application submitted to the Department. (25 Pa. Code § 127.12(a)(10))

5) (a) The records, reports or information obtained by the Department or referred to at public hearings shall be available to the public, except as provided in paragraph (b) of this condition.

(b) Upon cause shown by the permittee that the records, reports or information, or a particular portion thereof, but not emission data, to which the Department has access under the act, if made public, would divulge production or sales figures or methods, processes or production unique to that person or would otherwise tend to affect adversely the competitive position of that person by revealing trade secrets, including intellectual property rights, the Department will consider the record, report or information, or particular portion thereof confidential in the administration of the act. The Department will implement this section consistent with sections 112(d) and 114(c) of the CAA (42 U.S.C.A. §§ 7412(d) and 7414(c)). Nothing in this section prevents disclosure of the report, record or information to Federal, State or local representatives as necessary for purposes of administration of Federal, State or local air pollution control laws, or when relevant in a proceeding under the act. (25 Pa. Code § 127.12(c) and (d) and 35 P. S. § 4013.2)

6) (a) This plan approval will be valid for a limited time, as specified by the expiration date contained on Page 1 of this plan approval. Except as provided in §§ 127.11a and 127.215 (relating to reactivation of sources; and reactivation), at the end of the time, if the construction, modification, reactivation or installation has not been completed, a new plan approval application or an extension of the previous approval will be required.

(b) If construction has commenced, but cannot be completed before the expiration of this plan approval, an extension of the plan approval must be obtained to continue construction. To allow adequate time for Departmental action, a request for the extension should be postmarked at least 30 days prior to the expiration date.

The Department will not issue an extension after the plan approval expires. The request for an extension should include the following:

- (i) A justification for the extension.
- (ii) A schedule for the completion of the construction.

If construction has not commenced before the expiration of this plan approval, then a new plan approval application must be submitted and approval obtained before construction can commence.

(c) If the construction, modification or installation is not commenced within 18 months of the issuance of this plan approval or if there is more than an 18-month lapse in construction, modification or installation, a new plan approval application that meets the requirements of 25 Pa. Code Chapter 127, Subchapters B, D and E (related to plan approval requirements; prevention of significant deterioration of air quality; and new source review) shall be submitted. (25 Pa. Code § 127.13)

7) (a) This plan approval may not be transferred from one person to another except when a change of ownership is demonstrated to the satisfaction of the Department and the Department approves the transfer of the plan approval in writing.

(b) Section 127.12a (relating to compliance review) applies to a request for transfer of a plan approval. A compliance review form shall accompany the request.

(c) This plan approval is valid only for the specific source and the specific location of the source as described in the application. (25 Pa. Code § 127.32)

8) (a) Under 35 P. S. § 4008, no person shall hinder, obstruct, prevent or interfere with the Department or its personnel in the performance of any duty authorized under the APCA.

(b) The permittee shall also allow the Department to have access at reasonable times to said sources and associated air cleaning devices with measuring and recording equipment, including equipment recording visual observations, as the Department deems necessary and proper for performing its duties and for the effective enforcement of the APCA and regulations adopted under the act.

(c) Nothing in this plan approval condition shall limit the ability of the Environmental Protection Agency (EPA) to inspect or enter the premises of the permittee in accordance with section 114 or other applicable provisions of the CAA. (25 Pa. Code § 127.12(4) and 35 P. S. §§ 4008 and 114 of the CAA)

9) This plan approval may be terminated, modified, suspended or revoked and reissued if one or more of the following applies:

a) The permittee constructs or operates the source subject to the plan approval in violation of the act, the CAA, the regulations promulgated under the act or the CAA, a plan approval or permit or in a manner that causes air pollution.

b) The permittee fails to properly or adequately maintain or repair an air pollution control device or equipment attached to or otherwise made a part of the source.

c) The permittee fails to submit a report required by this plan approval.

d) The EPA determines that this plan approval is not in compliance with the CAA or the regulations thereunder. (25 Pa. Code § 127.13a)

10) (a) The permittee, or any other person, may not circumvent the new source review requirements of 25 Pa. Code Chapter 127, Subchapter E by causing or allowing a pattern of ownership or development, including the phasing, staging, delaying or engaging in incremental construction, over a geographic area of a facility which, except for the pattern of ownership or development, would otherwise require a permit or submission of a plan approval application.

(b) No person may permit the use of a device, stack height which exceeds good engineering practice stack height, dispersion technique or other technique which, without resulting in reduction of the total amount of air contaminants emitted, conceals or dilutes an emission of air contaminants which would otherwise be in violation of this plan approval, the APCA or the regulations promulgated thereunder, except that with prior approval of the Department, the device or technique may be used for control of malodors. (25 Pa. Code §§ 121.9 and 127.216)

11) Reports, test data, monitoring data, notifications shall be submitted to the:

Regional Air Program Manager  
Department of Environmental Protection  
(At the address given on the plan approval transmittal letter or otherwise notified) (25 Pa. Code § 127.12c)

12) (a) If required by section 112(r) of the CAA, the permittee shall develop and implement an accidental release program consistent with requirements of the CAA, 40 CFR Part 68 (relating to chemical accident prevention provisions) and the Federal Chemical Safety Information, Site Security and Fuels Regulatory Relief Act (Pub. L. No. 106-40).

(b) The permittee shall prepare and implement a Risk Management Plan (RMP) which meets the requirements of section 112(r) of the CAA, 40 CFR Part 68 and the Federal Chemical Safety Information, Site Security and Fuels Regulatory Relief Act when a regulated substance listed in 40 CFR 68.130 is present in a process in more than the listed threshold quantity at the facility. The permittee shall submit the RMP to the Environmental Protection Agency according to the following schedule and requirements:

(1) The permittee shall submit the first RMP to a central point specified by the EPA no later than the latest of the following:

(i) Three years after the date on which a regulated substance is first listed under 40 CFR 68.130; or,

(ii) The date on which a regulated substance is first present above a threshold quantity in a process.

(2) The permittee shall submit any additional relevant information requested by the Department or the EPA concerning the RMP and shall make subsequent submissions of RMPs in accordance with 40 CFR 68.190.

(3) The permittee shall certify that the RMP is accurate and complete in accordance with the requirements of 40 CFR Part 68, including a checklist addressing the required elements of a complete RMP.

(c) As used in this plan approval condition, the term "process" shall be as defined in 40 CFR 68.3. The term "process" means any activity involving a regulated substance including any use, storage, manufacturing, handling, or onsite movement of such substances or any combination of these activities. For purposes of this definition, any group of vessels that are interconnected, or separate vessels that are located such that a regulated

substance could be involved in a potential release, shall be considered a single process. (25 Pa. Code § 127.12(9) and 40 CFR Part 68)

13) A person may not cause or permit the operation of a source subject to 25 Pa. Code § 127.11 (relating to plan approval requirements), unless the source and air cleaning devices identified in the application for the plan approval and the plan approval issued to the source, are operated and maintained in accordance with specifications in the application and conditions in the plan approval issued by the Department. A person may not cause or permit the operation of an air contamination source subject to this chapter in a manner inconsistent with good operating practices.

14) This Plan Approval authorizes the construction and temporary operation of a catalytic insert production facility, consisting of: two natural gas-fired dryers, a natural gas-fired curing oven, bulk material storage, mixing tanks, a diesel generator, small miscellaneous combustion sources, and air cleaning devices for PM, VOC and NOx control, to be located in Smithfield Borough, Fayette County. (25 Pa. Code §§ 127.12 and 127.25).

15) (a) No person may permit the emission into the outdoor atmosphere of fugitive air contaminant from a source other than the following:

(1) Construction or demolition of buildings or structures.

(2) Grading, paving and maintenance of roads and streets.

(3) Use of roads and streets. Emissions from material in or on trucks, railroad cars and other vehicular equipment are not considered as emissions from use of roads and streets.

(4) Clearing of land.

(5) Stockpiling of materials.

(6) Open burning operations.

(7) Blasting in open pit mines. Emissions from drilling are not considered as emissions from blasting.

(8) Coke oven batteries, provided the fugitive air contaminants emitted from any coke oven battery comply with the standards for visible fugitive emissions in 25 Pa. Code §§ 123.44 and 129.15 (relating to limitations of visible fugitive air contaminants from operation of any coke oven battery; and coke pushing operations).

(9) Sources and classes of sources other than those identified in paragraphs (1)–(8), for which the operator has obtained a determination from the Department that fugitive emissions from the source, after appropriate control, meet the following requirements:

(i) the emissions are of minor significance with respect to causing air pollution; and

(ii) the emissions are not preventing or interfering with the attainment or maintenance of any ambient air quality standard.

(b) An application form for requesting a determination under either subsection (a)(9) or 25 Pa. Code § 129.15(c) is available from the Department. In reviewing these applications, the Department may require the applicant to supply information including, but not limited to, a description of proposed control measures, characteristics of emissions, quantity of emissions and ambient air quality data and analysis showing the impact of the source on ambient air quality. The applicant shall be required to demonstrate that the requirements of subsec-

tions (a)(9) and (c) and 25 Pa. Code § 123.2 (relating to fugitive PM) or of the requirements of 25 Pa. Code § 129.15(c) have been satisfied. Upon the demonstration, the Department will issue a determination, in writing, either as an operating permit condition, for those sources subject to permit requirements under the act, or as an order containing appropriate conditions and limitations. (25 Pa. Code § 123.1)

16) A person may not permit fugitive PM to be emitted into the outdoor atmosphere from a source specified in 25 Pa. Code § 123.1(a)(1)–(9) (relating to prohibition of certain fugitive emissions) if such emissions are visible at the point the emissions pass outside the person's property.

17) Upon determination by the Owner/Operator that the sources covered by this Plan Approval are in compliance with all conditions, the Owner/Operator shall contact the Department's reviewing engineer and schedule the Initial Operating Permit Inspection. (25 Pa. Code § 127.12b)

18) A person may not permit the emission into the outdoor atmosphere of any malodorous air contaminants from any source in such a manner that the malodors are detectable outside the property of the person on whose land the source is being operated. (25 Pa. Code § 127.31)

19) (a) This section applies to sources except those subject to other provisions of this article, with respect to the control of sulfur compound emissions.

(b) No person may permit the emission into the outdoor atmosphere of SOx from a source in a manner that the concentration of the SOx, expressed as SO<sub>2</sub>, in the effluent gas exceeds 500 parts per million, by volume, dry basis.

20) Stack testing shall be conducted on the Dryer No. 1 and Dryer No. 2 exhaust to determine the emission rate of NOx within 180 days of initial operation. (25 Pa. Code §§ 123.45 and 139.11)

a) Stack testing shall be conducted in accordance with the provisions of 25 Pa. Code Chapter 139 and the Department's Source Testing Manual.

b) At least 30 days prior to the test, the owner/operator shall submit to the Department two copies of the procedures for the stack test and drawings with dimensions indicating the location of sampling ports and other data to ensure the collection of representative samples.

c) At least 15 days prior to the test, the Regional Air Quality Manager shall be informed of the date and time of the test.

d) All relevant operating parameters (such as, boiler steam flow, air flow, gross megawatts, O<sub>2</sub>; CEMS heat input and stack flue gas volumetric flow rate) shall be recorded at appropriate intervals throughout the duration of the stack tests. Operating data recorded shall be sufficient to establish that the units and the air cleaning devices, including the SBS, are operating at normal operating conditions. A summary of the recorded operating parameters and values shall be included in the test report.

e) Within 60 days after the stack test, two copies of the complete test report, including all recorded operating parameters, shall be submitted to the Regional Air Quality Manager for approval.

21) A person may not permit the emission into the outdoor atmosphere of visible air contaminants in such a manner that the opacity is either of the following:

a) Equal to or greater than 20% for a period or periods aggregating more than 3 minutes in any 1 hour.

b) Equal to or greater than 60% at any time. (25 Pa. Code § 127.41)

22) The limitations of 25 Pa. Code § 123.41 (relating to limitations) shall not apply to a visible emission in any of the following instances:

(1) When the presence of uncombined water is the only reason for failure of the emission to meet the limitations.

(2) When the emission results from the operation of equipment used solely to train and test persons in observing the opacity of visible emissions.

(3) When the emission results from sources specified in 25 Pa. Code § 123.1(a)(1)—(9) (relating to prohibition of certain fugitive emissions).

(4) When arising from the production of agricultural commodities in their unmanufactured state on the premises of the farm operation. (25 Pa. Code § 127.42)

23) Visible emissions may be measured using either of the following:

(1) A device approved by the Department and maintained to provide accurate opacity measurements.

(2) Observers, trained and qualified to measure plume opacity with the naked eye or with the aid of any devices approved by the Department.

24) The permittee shall maintain a logbook for recording instances of visible emissions, fugitive visible emissions and malodorous air emissions along with the name of the company representative monitoring these instances, the date and time of each occurrence and the wind direction during each instance. These records shall be retained for a minimum of 5 years and shall be made available to the Department upon request.

25) Compliance with mass emission limits established in this Plan Approval may be demonstrated using engineering calculations based on fuel and raw material purchase records, manufacturers specifications, AP-42 emission factors, laboratory analyses, source test results, operating records, material balance methods and/or other applicable methods with written Departmental approval.

26) The owner/operator shall conduct a weekly inspection around the facility during daylight hours to detect visible emissions, fugitive visible emissions and malodorous air emissions. Weekly inspections are necessary to determine:

(1) The presence of visible emissions.

(2) The presence of fugitive visible emissions beyond the plant property boundaries.

(3) The presence of malodors beyond the facility's property boundaries.

27) The owner/operator shall keep monthly records of operational hours and fuel usage for each source at this facility. These records shall be used to calculate criteria pollutant emissions at this facility, and shall be used to determine compliance with annual emission limitations. The records and calculations shall be kept onsite for a period of 5 years and be made available to the Department upon request.

28) Source owners or operators shall maintain and make available upon request by the Department records including computerized records that may be necessary to comply with 25 Pa. Code §§ 135.3 and 135.21 (relating to reporting; and emission statements). These may include

records of production, fuel usage, maintenance of production or pollution control equipment or other information determined by the Department to be necessary for identification and quantification of potential and actual air contaminant emissions. If direct recordkeeping is not possible or practical, sufficient records shall be kept to provide the needed information by indirect means.

29) (a) A person who owns or operates a source to which this chapter applies, and who has previously been advised by the Department to submit a source report, shall submit by March 1 of each year a source report for the preceding calendar year. The report shall include information for all previously reported sources, new sources which were first operated during the proceeding calendar year and sources modified during the same period which were not previously reported.

(b) A person who receives initial notification by the Department that a source report is necessary shall submit an initial source report within 60 days after receiving the notification or by March 1 of the year following the year for which the report is required, whichever is later.

(c) A source owner or operator may request an extension of time from the Department for the filing of a source report, and the Department may grant the extension for reasonable cause.

30) (a) The owner/operator shall notify the Department of any malfunction that occurs at this facility. As defined in 40 CFR 60.2 and incorporated by reference in 25 Pa. Code Chapter 122, a malfunction means any sudden, infrequent, and not reasonably preventable failure of air pollution control equipment, process equipment or a process to operate in a normal or usual manner. Failures that are caused in part by poor maintenance or careless operation are not malfunctions.

(b) When the malfunction poses an imminent and substantial danger to the public health and safety or potential harm to the environment, the notification shall be determined to the Department no later than 1 hour after the incident.

(c) Unless otherwise required by specific reporting requirements, any malfunction that is not subject to the notice requirements of subsection (b) of this permit condition shall be reported to the Department within 24 hours (or the next business day) of discovery of the malfunction.

(1) The permittee shall notify the Regional Air Program Manager within 4 hours (or the next business day) of becoming aware of the occurrence of excess emissions which last for more than 4 hours and which result from a malfunction, a breakdown of process or control equipment or any abnormal condition.

The notice shall describe the:

(i) name and location of the facility;

(ii) nature and cause of the malfunction breakdown;

(iii) time and when the malfunction or breakdown was first observed;

(iv) expected duration of excess emissions; and

(v) estimated rate of emissions.

(2) The permittee shall notify the Department immediately when corrective measures have been accomplished.

(3) Subsequent to the malfunction, the permittee shall submit a full report on the malfunction to the Department within 15 days, if requested.

(4) The permittee shall submit reports on the operation and maintenance of the source to the Regional Air Program Manager at such intervals and in such form and detail as may be required by the Department. Information required in the reports may include, but is not limited to, process weight rates, firing rates, hours of operation, and maintenance schedules.

31) (a) Air basins. No person may permit the open burning of material in an air basin.

(b) Outside of air basins. No person may permit the open burning of material in an area outside of air basins in a manner that:

(1) The emissions are visible, at any time, at the point such emissions pass outside the property of the person on whose land the open burning is being conducted.

(2) Malodorous air contaminants from the open burning are detectable outside the property of the person on whose land the open burning is being conducted.

(3) The emissions interfere with the reasonable enjoyment of life or property.

(4) The emissions cause damage to vegetation or property.

(5) The emissions are or may be deleterious to human or animal health.

(c) Exceptions: The requirements of subsections (a) and (b) do not apply where the open burning operations result from:

(1) A fire set to prevent or abate a fire hazard, when approved by the Department and set by or under the supervision of a public officer.

(2) A fire set for the purpose of instructing personnel in fire fighting, when approved by the Department.

(3) A fire set for the prevention and control of disease or pests, when approved by the Department.

(4) A fire set in conjunction with the production of agricultural commodities in their unmanufactured state on the premises of the farm operation.

(5) A fire set for the purpose of burning domestic refuse, when the fire is on the premises of a structure occupied solely as a dwelling by two families or less and when the refuse results from the normal occupancy of such structure.

(6) A fire set solely for recreational or ceremonial purposes.

(7) A fire set solely for cooking food.

(d) Clearing and grubbing wastes. The following is applicable to clearing and grubbing wastes:

(1) As used in this subsection the following terms shall have the following meanings:

**Air curtain destructor**—A mechanical device which forcefully projects a curtain of air across a pit in which open burning is being conducted so that combustion efficiency is increased and smoke and other particulate matter are contained.

**Clearing and grubbing wastes**—Trees, shrubs and other native vegetation which are cleared from land during or prior to the process of construction. The term does not include demolition wastes and dirt laden roots.

(2) Subsection (a) notwithstanding, clearing and grubbing wastes may be burned in a basin subject to the following requirements:

(i) Air curtain destructors shall be used when burning clearing and grubbing wastes.

(ii) Each proposed use of air curtain destructors shall be reviewed and approved by the Department in writing with respect to equipment arrangement, design and existing environmental conditions prior to commencement of burning. Proposals approved under this subparagraph need not obtain plan approval or operating permits under 25 Pa. Code Chapter 127 (relating to construction modification, reactivation and operation of sources).

(iii) Approval for use of an air curtain destructor at one site may be granted for a specified period not to exceed 3 months, but may be extended for additional limited periods upon further approval by the Department.

(iv) The Department reserves the right to rescind approval granted if a determination by the Department indicates that an air pollution problem exists.

(3) Subsection (b) notwithstanding clearing and grubbing wastes may be burned outside of an air basin, subject to the following limitations:

(i) Upon receipt of a complaint or determination by the Department that an air pollution problem exists, the Department may order that the open burning cease or comply with subsection (b) of this section.

(ii) Authorization for open burning under this paragraph does not apply to clearing and grubbing wastes transported from an air basin for disposal outside of an air basin.

(4) During an air pollution episode, open burning is limited by 25 Pa. Code Chapter 137 (relating to air pollution episodes) and shall cease as specified in such chapter.

Any person wishing to provide the Department with additional information that they believe should be considered prior to the issuance of the Plan Approval may submit the information to the Department of Environmental Protection at the address shown as follows. A 30-day comment period, from the date of this publication, will exist for the submission of comments. Each written comment must contain the following:

- Name, address and telephone number of the person submitting the comments.

- Identification of the proposed Plan Approval (specify the Plan Approval number).

- Concise statements regarding the relevancy of the information or objections to issuance of the Plan Approval.

A public hearing may be held, if the Department, in its discretion, decides that such a hearing is warranted based on the information received. Persons submitting comments or requesting a hearing will be notified of the decision to hold a hearing by publication in this newspaper or by the *Pennsylvania Bulletin*, or by telephone, when the Department determines such notification by telephone is sufficient. Written comments or requests for a public hearing should be directed to:

Regional Air Quality Program Manager  
Commonwealth of Pennsylvania  
Department of Environmental Protection  
Southwest Region—Field Operation  
400 Waterfront Drive  
Pittsburgh, PA 15222-4745

*Northwest Region: Air Quality Program, 230 Chestnut Street, Meadville, PA 16335-3481, George Monasky, New Source Review Chief, (814) 332-6940.*

**16-152A: Pengrove Building Systems, Inc.** (One Mauro Avenue, Knox, PA 16232) for installation of two spray paint booths in their facility in Knox Borough, Clarion County.

In accordance with 25 Pa. Code §§ 127.44(b) and 127.424(b), the Department of Environmental Protection intends to issue a plan approval to install two spray paint booths located in their facility in Knox Borough, Clarion County. This plan approval will, in accordance with 25 Pa. Code § 127.450, be incorporated into the State-only operating permit through an administrative amendment at a later date.

*Department of Public Health, Air Management Services: 321 University Avenue, Philadelphia, PA 19104, Edward Braun, Chief, (215) 685-9476.*

**AMS 05152: SEPTA-Berridge and Courtland Shops** (200—300 West Wyoming Avenue, Philadelphia, PA 19140) for installation of two 10.043 mmBtu/hr boilers with low NOx burners, two 5.021 mmBtu/hr boilers, and one 200-kilowatt emergency generator firing No. 2 fuel oil in the City of Philadelphia, **Philadelphia County**. All four boilers can burn No. 2 fuel oil or natural gas. There will be a potential annual emission increase of 16.6 tons of NOx and 27.2 tons of SOx for the facility. The plan approval will contain operating, monitoring, testing and recordkeeping requirements to ensure operation within all applicable requirements.

#### OPERATING PERMITS

#### Intent to Issue Title V Operating Permits under the Air Pollution Control Act (35 P. S. §§ 4001—4015) and 25 Pa. Code Chapter 127, Subchapter G.

*Southeast Region: Air Quality Program, 2 East Main Street, Norristown, PA 19401, Janine Tulloch-Reid, Facilities Permitting Chief, (484) 250-5920.*

**46-00035: SmithKline Beecham Corp.—d/b/a Glaxo SmithKline** (709 Swedeland Road, King of Prussia, PA 19406) for renewal of the Title V Operating Permit in Upper Merion Township, **Montgomery County**. The facility is primarily involved in pharmaceutical research and development. SmithKline Beecham Corp., d/b/a Glaxo SmithKline operates boilers, generators, incinerators and other lab equipment. The renewal incorporates plan approval 46-0035D for the installation of a scrubber system and fabric filter. The renewal contains all applicable requirements including monitoring, recordkeeping and reporting. The operation is subject to Compliance Assurance Monitoring under 40 CFR Part 64 and NSPS regulations.

**46-00038: Exelon Generation Company—Limerick Generation Station** (3146 Sanatoga Road, Pottstown, PA 19464) for renewal of the Title V Operating Permit in Limerick Township, **Montgomery County**. The initial permit was issued on February 8, 2000. The facility is primarily used for electric power generation and operates three boilers and eight emergency generators, which mainly produce NOx, SOx and PM emissions. The facility

also operates two cooling towers and an emergency spray pond, which mainly produce PM emissions. As a result of potential emissions of NOx emissions, the facility is a major stationary source as defined in Title I, Part D of the Clean Air Act Amendments, and is therefore subject to the Title V permitting requirements adopted in 25 Pa. Code Chapter 127, Subchapter G. The proposed Title V Operating Renewal does not adopt any new regulations and does not reflect any change in air emissions from the facility. The renewal contains all applicable requirements including monitoring, recordkeeping and reporting.

*Northeast Region: Air Quality Program, 2 Public Square, Wilkes-Barre, PA 18711-0790, Ray Kempa, New Source Review Chief, (570) 826-2531.*

**TV 39-00025: Leotaur Technology Group, Inc.** (111 Lehigh Street, Macungie, PA 18062) for operation of the manufacturing of plastics and plumbing fixtures, Title V Operating Permit in Macungie Borough, **Lehigh County**.

*Southcentral Region: Air Quality Program, 909 Elmerton Avenue, Harrisburg, PA 17110, William R. Weaver, New Source Review Chief, (717) 705-4702.*

**29-05001: JLG Industries, Inc.** (1 JLG Drive, McConnellsburg, PA 17233) for operation of an aerial work platform and telescoping material handler manufacturing facility in Ayr Township, **Fulton County**. The facility's major source of emissions is attributed to the operation of paint spray booths, which primarily emit VOCs. The Title V operating permit will contain monitoring, recordkeeping and reporting requirements designed to keep the facility operating within all applicable air quality requirements. This is a renewal of the Title V Operating Permit issued in 2003.

#### Intent to Issue Operating Permits under the Air Pollution Control Act (35 P. S. §§ 4001—4015) and 25 Pa. Code Chapter 127, Subchapter F.

*Southeast Region: Air Quality Program, 2 East Main Street, Norristown, PA 19428, Janine Tulloch-Reid, Facilities Permitting Chief, (484) 250-5920.*

**09-00062: Oldcastle Precast, Inc.** (200 Keystone Drive, Telford, PA 18969) for operation of coating applications in West Rockhill Township, **Bucks County**. The main emissions from this facility are VOCs. This action is a renewal of the original State-only Operating Permit (Synthetic Minor), which was issued in 2003. The renewal contains conditions including monitoring, recordkeeping and reporting requirements designed to keep the facility operating within all applicable air quality requirements.

*Northeast Region: Air Quality Program, 2 Public Square, Wilkes-Barre, PA 18711-0790, Ray Kempa, New Source Review Chief, (570) 826-2531.*

**45-00025: Kulp Foundries, Inc.** (30 Stokes Avenue, East Stroudsburg, PA 18301) for operation of an Iron Foundry, State-only Natural Minor Operating Permit in East Stroudsburg Borough, **Monroe County**.

**39-00062: Tri-City Marble, Inc.** (4724 Springside Court, Allentown, PA 18104) for operation of bathroom fixture, plastics facility, State-only Synthetic Minor Operating Permit in Upper Macungie Township, **Lehigh County**.

*Southcentral Region: Air Quality Program, 909 Elmerton Avenue, Harrisburg, PA 17110, William R. Weaver, New Source Review Chief, (717) 705-4702.*

**44-05017: Overhead Door Corp.** (23 Industrial Park Road, P. O. Box 110, Lewistown, PA 17044) for operation of a sectional and rolling steel door manufacturing facility in Granville Township, **Mifflin County**. The operating permit is not being renewed as a Title V operating permit, but rather a State-only operating permit since the permittee is no longer a major source of VOCs and HAPs emissions.

*Northcentral Region: Air Quality Program, 208 West Third Street, Williamsport, PA 17701, David Aldenderfer, Program Manager, (570) 327-3637.*

**47-00010: Kurt Weiss Danville, LLC**, (223 PPL Road, Danville, PA 17821) for the renewal of a State-only operating permit for the operation of a greenhouse facility in Anthony and Derry Townships, **Montour County**.

The facility incorporates nine No. 2 fuel oil-fired boilers (with rated heat inputs of 13.86, 13.86, 2.888, 2.888, 7.201, 6.276, 10.758, 4.18 and 5.675 mmBtu/hr, respectively) and 160 No. 2 fuel oil-fired space heaters, each of which has a rated heat input of .4 mmBtu/hr.

The air contaminant emissions from the facility are not expected to exceed 21.6 tons of SO<sub>x</sub>, 15.0 tons of NO<sub>x</sub>, 4.65 tons of PM/PM<sub>10</sub>, 3.75 tons of CO, .15 ton of VOCs and .05 ton of HAPs per year.

The Department of Environmental Protection (Department) proposes to renew State-only Operating Permit 47-00010. The Department intends to incorporate into the renewal all conditions currently contained in State-only Operating Permit 47-00010 with these exceptions, additions and changes:

1. Conditions requiring the performance of monthly inspections of the facility to detect the presence of visible air contaminant emissions, visible fugitive air contaminant emissions and malodorous air contaminant emissions, and the maintenance of records of the results of these inspections, have been removed from the permit as the types of sources existing at the facility do not emit fugitive air contaminants and are unlikely to emit visible air contaminants or malodorous air contaminants except under equipment malfunction conditions which would be likely to be detected, and corrected, long before the once per month inspection would be performed.

2. A condition requiring malfunctions to be reported to the Department has been changed to exempt malfunctions which are not resulting in, or potentially resulting in, air contaminant emissions in excess of an applicable air contaminant emission limitation or are not resulting in, or potentially resulting in, noncompliance with a permit condition.

3. Conditions requiring the permittee to perform an annual tune-up on most of the facility's boilers, and maintain records of these tune-ups, have been removed from the permit as such requirements are overly burdensome for No. 2 fuel oil-fired boilers of the size of the facility's boilers.

4. Conditions requiring most of the facility's boilers to be operated at least 5 hours each year at a minimum of 75% of maximum operating capacity, and the maintenance of records of the hours of operation and the % capacity for each boiler, are being removed from the permit as the Department has determined that it does not have the authority to establish such requirements.

5. 160 No. 2 fuel oil-fired space heaters, which exist at the facility but which were not previously incorporated in the permit, have been added to the permit along with conditions specifying the applicable 25 Pa. Code § 123.22 SO<sub>x</sub> emission limitation and restricting the fuel fired in the space heaters to No. 2 fuel oil and gas (natural or LP).

*Southwest Region: Air Quality Program, 400 Waterfront Drive, Pittsburgh, PA 15222-4745, Barbara Hatch, Facilities Permitting Chief, (412) 442-4174.*

**11-00516: Fiberblade, LLC** (100 Commerce Drive, Ebsburg, PA 15931) to allow the operation of a windmill blade manufacturing facility located in Cambria Township, **Cambria County**. The facility is a synthetic minor facility. The operating permit will contain general and special conditions developed under Plan Approval number 11-00516A which require that applicant to meet all applicable regulatory requirements and limit the potential to emit from the facility on an annual basis to be less than the major source thresholds for NO<sub>x</sub> at 99.0 tons, VOC at 49.0 tons, single HAP 9.0 tons and aggregate HAP 24.0 tons. The potential to emit of all other pollutants (CO, SO<sub>x</sub>, PM<sub>10</sub>, PM) will be less than the major source thresholds.

*Northwest Region: Air Quality Program, 230 Chestnut Street, Meadville, PA 16335-3481, Matthew Williams, New Source Review Chief, (814) 332-6940.*

**42-00095: Georgia Pacific Corp.** (One Owens Way, Bradford, PA 16701) for re-issuance of a natural minor permit to operate a corrugated and solid fiber boxes manufacturing plant in the City of Bradford, **McKean County**. The major sources included: 1) Boiler (350 HP), uses dual fuel, natural gas and fuel oil No. 6; 2) Boiler (500 HP), uses dual fuel, natural gas and fuel oil No. 6; 3) Miscellaneous process equipment; 4) Outdoor starch silo; 5) Metal parts washer; and 6) Miscellaneous VOC (printing and gluing). The facility is natural minor because the emission of pollutants from the facility is less than the Title V emission threshold.

## COAL AND NONCOAL MINING ACTIVITY APPLICATIONS

Applications under the Surface Mining Conservation and Reclamation Act (52 P. S. §§ 1396.1—1396.19a); the Noncoal Surface Mining Conservation and Reclamation Act (52 P. S. §§ 3301—3326); The Clean Streams Law (35 P. S. §§ 691.1—691.1001); the Coal Refuse Disposal Control Act (52 P. S. §§ 30.51—30.66); and The Bituminous Mine Subsidence and Land Conservation Act (52 P. S. §§ 1406.1—1406.21). Mining activity permits issued in response to applications will also address the applicable permitting requirements of the following statutes: the Air Pollution Control Act (35 P. S. §§ 4001—4015); the Dam Safety and Encroachments Act (32 P. S. §§ 693.1—693.27); and the Solid Waste Management Act (35 P. S. §§ 6018.101—6018.1003).

The following permit applications to conduct mining activities have been received by the Department of Environmental Protection (Department). A copy of an application is available for inspection at the district mining office indicated before an application. Where a 401 Water Quality Certification is needed for any aspect of a particular proposed mining activity, the submittal of the permit application will serve as the request for certification.



Written comments, objections or requests for informal conferences on applications may be submitted by any person or any officer or head of any Federal, State or local government agency or authority to the Department at the district mining office indicated before an application within 30 days of this publication, or within 30 days after the last publication of the applicant's newspaper advertisement, as provided by 25 Pa. Code §§ 77.121—77.123 and 86.31—86.34.

Where any of the mining activities listed will have discharges of wastewater to streams, the Department will incorporate NPDES permits into the mining activity permits issued in response to these applications. NPDES permits will contain, at a minimum, technology-based effluent limitations as identified in this notice for the respective coal and noncoal applications. In addition, more restrictive effluent limitations, restrictions on discharge volume or restrictions on the extent of mining which may occur will be incorporated into a mining activity permit, when necessary, for compliance with water quality standards (in accordance with 25 Pa. Code Chapters 93 and 95). Persons or agencies who have

requested review of NPDES permit requirements for a particular mining activity within the previously mentioned public comment period will be provided with a 30-day period to review and submit comments on the requirements.

Written comments or objections should contain the name, address and telephone number of the person submitting comments or objections; the application number; and a statement of sufficient detail to inform the Department on the basis of comment or objection and relevant facts upon which it is based. Requests for an informal conference must contain the name, address and telephone number of requestor; the application number; a brief summary of the issues to be raised by the requestor at the conference; and a statement whether the requestor wishes to have the conference conducted in the locality of the proposed mining activities.

#### *Coal Applications Received*

*Effluent Limits*—The following coal mining applications that include an NPDES permit application will be subject to, at a minimum, the following technology-based effluent limitations for discharges of wastewater to streams:

<i>Parameter</i>	<i>30-Day Average</i>	<i>Daily Maximum</i>	<i>Instantaneous Maximum</i>
Iron (total)	3.0mg/l	6.0mg/l	7.0mg/l
Manganese (total)	2.0mg/l	4.0mg/l	5.0mg/l
Suspended solids	35 mg/l	70 mg/l	90 mg/l
pH <sup>1</sup>		greater than 6.0;	less than 9.0
Alkalinity greater than acidity <sup>1</sup>			

<sup>1</sup> The parameter is applicable at all times.

A settleable solids instantaneous maximum limit of 0.5 ml/l applied to: (1) surface runoff (resulting from a precipitation event of less than or equal to a 10-year 24-hour event) from active mining areas; active areas disturbed by coal refuse disposal activities; and mined areas backfilled and revegetated; and (2) drainage (resulting from a precipitation event of less than or equal to a 1-year 24-hour event) from coal refuse disposal piles.

*California District Office: 25 Technology Drive, Coal Center, PA 15423, (724) 769-1100.*

**Permit Number 30921601 and NPDES Permit No. PA0214060, River Processing Corporation**, (158 Portal Road, P. O. Box 1020, Waynesburg, PA 15370), to renew the permit for the Monongahela Resources Tipple in Jefferson Township, **Greene County** and related NPDES permit. No additional discharges. Application received April 8, 2008.

**Permit Number 32991301 and NPDES Permit No. PA0215228, AMFIRE Mining Company, LLC**, (One Energy Place, Latrobe, PA 15650), to revise the permit for the Nolo Deep Mine in Buffington Township, **Indiana County** and related NPDES permit to construct pipeline to transport mine water from Barrett Deep Mine to Nolo Mine for discharge to Laurel Run and injection into Nolo Mine. Surface Acres Proposed 5.5. Receiving Stream: UNT to Laurel Run, classified for the following use: CWF. The first downstream potable water supply intake from the point of discharge is Central Indiana Water Authority, and intake Yellow Creek. Application received October 22, 2007.

*Cambria District Mining Office: 286 Industrial Park Road, Ebensburg, PA 15931, (814) 472-1900.*

**11080102 and NPDES No. PA0262641. Bell Resources, Inc.**, 1340 Hoyt Road, Curwensville, PA 16833, commencement, operation and restoration of a bituminous surface mine in Susquehanna Township, **Cambria County**, affecting 35.2 acres. Receiving streams: West Branch of the Susquehanna River classified for the following use: CWF. There are no potable water supply intakes within 10 miles downstream. Application received May 16, 2008.

*Greensburg District Mining Office: Armbrust Professional Center, 8205 Route 819, Greensburg, PA 15601, (724) 925-5500.*

**03950113 and NPDES Permit No. PA0201529. Britt Energies, Inc.** (2450 Philadelphia Street, Indiana, PA 15701). Application received for transfer of permit currently issued to Seven Sisters Mining Co., Inc., for continued operation and reclamation of a bituminous surface mining site located in Burrell and South Bend Townships, **Armstrong County**, affecting 93.0 acres. Receiving streams: Crooked Creek to Allegheny River, classified for the following use: WWF. There are no potable water supply intakes within 10 miles downstream from the point of discharge. Transfer application received May 19, 2008.

**03080102 and NPDES Permit No. PA0251399. State Industries, Inc.** (P. O. Box 1022, Kittanning, PA 16201). Application for commencement, operation and reclamation of a bituminous surface mine, located in East Franklin Township, **Armstrong County**, affecting 112.3 acres. Receiving streams: UNTs to Allegheny River, classified for the following use: WWF. The potable water supply intake within 10 miles downstream from the point of

discharge: PA American Water Co. and Cadogan Water District. Application received May 19, 2008.

**26080108 and NPDES Permit No. PA0251402. Amerikohl Mining, Inc.** (1384 SR 711, Stahlstown, PA 15687). Application for commencement, operation and reclamation of a bituminous surface mine, located in Wharton Township, **Fayette County**, affecting 94.1 acres. Receiving streams: McIntyre Run, UNTs to Mill Run and McIntyre Run, classified for the following use: HQ-CWF. There is no potable water supply intake within 10 miles downstream from the point of discharge. Application received May 20, 2008.

**03803044 and NPDES Permit No. PA0126375. State Industries, Inc.** (P. O. Box 1022, Kittanning, PA 16201). Application received for transfer of permit currently issued to C. H. Snyder Company for continued operation and reclamation of a bituminous surface mining site located in East Franklin Township, **Armstrong County**, affecting 97.9 acres. Receiving streams: UNT to Limestone Run, classified for the following use: WWF. There are two potable water supply intakes within 10 miles downstream from the point of discharge: West Penn Water Company and Cadogan Water Company. Transfer application received May 9, 2008.

*Knox District Mining Office: P. O. Box 669, 310 Best Avenue, Knox, PA 16232-0669, (814) 797-1191.*

**10820122 and NPDES Permit No. PA0604852. Allegheny Mineral Corporation** (P. O. Box 1022, Kittanning, PA 16201). Renewal of an existing bituminous surface strip, auger and limestone removal operation in Marion and Mercer Townships, **Butler County** affecting 598.6 acres. Receiving streams: Two UNTs to North Branch Slippery Rock Creek and North Branch Slippery Rock Creek, classified for the following use: CWF. There are no potable surface water supply intakes within 10 miles downstream. Application received May 20, 2008.

**16050109 and NPDES Permit No. PA0257966. RFI Energy, Inc.** (P. O. Box 162, Sligo, PA 16255). Revisions to an existing bituminous surface strip and beneficial use of coal ash operation in Perry Township, **Clarion County** affecting 85.0. Receiving streams: Two UNTs to the Clarion River, classified for the following use: CWF. There are no potable surface water supply intakes within 10

miles downstream. A Revision to include a land use change from forestland and pastureland or land occasionally cut for hay to unmanaged natural habitat on lands owned by C & K Coal Company; a revision for the beneficial use of coal ash for land reclamation and a revision to the reconstruction plan for UNT No. 2 to the Clarion River. Application received May 20, 2008.

*Moshannon District Mining Office: 186 Enterprise Drive, Philipsburg, PA 16866, (814) 342-8200.*

**17080105 and NPDES No. PA0256781. King Coal Sales, Inc.** (P. O. Box 712, Philipsburg, PA 16866). Commencement, operation and restoration of a bituminous surface mine in Morris Township, **Clearfield County**, affecting 104.3 acres. Receiving stream: Alder Run, classified for the following use: CWF. There are no potable water supply intakes within 10 miles downstream. Application received May 1, 2008.

**17080106 and NPDES No. PA0256790. Swisher Contracting, Inc.** (P. O. Box 1223, Clearfield, PA 16830). Commencement, operation and restoration of a bituminous surface mine in Lawrence Township, **Clearfield County**, affecting 15.3 acres. Receiving stream: Moose Creek, classified for the following use: CWF. There are no potable water supply intakes within 10 miles downstream. Application received May 19, 2008.

*Pottsville District Mining Office: 5 West Laurel Boulevard, Pottsville, PA 17901, (570) 621-3118.*

**40-305-001GP12C. Northampton Fuel Supply Co., Inc.**, (1 Horwith Drive, Northampton, PA 18067), application to correct existing permit to operate a coal preparation plant whose pollution control equipment is required to meet all applicable limitations, terms and conditions of General Permit, BAQ-GPA/GP-12 on existing Surface Mining Permit No. 40663029 in Foster Township and Jeddo Borough, **Luzerne County**. Application received May 19, 2008.

#### *Noncoal Applications Received*

*Effluent Limits*—The following noncoal mining applications that include an NPDES permit application will be subject to, at a minimum, the following technology-based effluent limitations for discharges of wastewater to streams:

<i>Parameter</i>	<i>30-day Average</i>	<i>Daily Maximum</i>	<i>Instantaneous Maximum</i>
Suspended solids	35 mg/l	70 mg/l	90 mg/l
Alkalinity exceeding acidity*			
pH*		greater than 6.0; less than 9.0	

\*The parameter is applicable at all times.

A settleable solids instantaneous maximum limit of 0.5 ml/l applied to surface runoff resulting from a precipitation event of less than or equal to a 10-year 24-hour event. If coal will be extracted incidental to the extraction of noncoal minerals, at a minimum, the technology-based effluent limitations identified under coal applications will apply to discharges of wastewater to streams.

*Cambria District Mining Office: 286 Industrial Park Road, Ebensburg, PA 15931, (814) 472-1900.*

**Permit No. 32082802. Britt Energies, Inc.**, 2450 Philadelphia Street, Indiana, PA 15701, commencement, operation and restoration of a small noncoal (industrial minerals) operation in Center Township, **Indiana County**, affecting 4.5 acres. Receiving streams: UNTs to

Tearing Run, Two Lick Creek to Blacklick Creek to Conemaugh River. Application received May 15, 2008.

**Permit No. 05080801. Stuart M. Shaffer**, 3794 Hyndman Road, Hyndman, PA 15545, commencement, operation and restoration of a small noncoal (industrial minerals) operation in Londonderry Township, **Bedford County**, affecting 2 acres. Receiving stream: None. Application received April 22, 2008.

*Knox District Mining Office: P. O. Box 669, 310 Best Avenue, Knox, PA 16232-0669, (814) 797-1191.*

**61930301. Cooperstown Sand & Gravel** (P. O. Box 4, Cooperstown, PA 16317). Renewal of NPDES Permit No. PA0211729, Jackson Township, **Venango County**. Re-

ceiving streams: Wolf Run to Sugar Creek, classified for the following use: CWF. There are no potable surface water supply intakes within 10 miles downstream. NPDES Renewal application received May 18, 2008.

**2097-43950303-E-1. H & H Materials, Inc.** (190 Canon Road, Stoneboro, PA 16153). Application for a stream encroachment to encroach and conduct surface mining activities within 100 feet of a portion of a UNT to Little Shenango River (UNT) in Lake Township, **Mercer County**. Receiving streams: Three UNTs to Little Shenango River and the Little Shenango River, classified for the following use: TSF. There are no potable surface water supply intakes within 10 miles downstream. Application received May 19, 2008.

**3074SM13. Allegheny Mineral Corporation** (P. O. Box 1022, Kittanning, PA 16201-5022). Renewal of NPDES Permit No. PA0107433, Slippery Rock Township and Slippery Rock Borough, **Butler County**. Receiving streams: Five UNTs to Slippery Rock Creek (classified for the following use: CWF) to the Beaver River (classified for the following use: WWF) and two UNTs to Wolf Creek (classified for the following use: CWF). The first downstream potable water supply intake from the point of discharge is Slippery Rock Water Works. NPDES Renewal application received May 20, 2008.

**37840409. Cemex, Inc.** (840 Gessner, Suite 1400, Houston, TX 77024). Renewal of NPDES Permit No. PA0108596, Shenango Township, **Lawrence County**. Receiving streams: UNTs to McKee Run to McKee Run; UNTs to the Shenango River, all to the Beaver River, classified for the following use: WWF. The first downstream potable water supply intakes from the point of discharge are Wampum Water Works, Western Pennsylvania Water Co. and Ellwood City. NPDES Renewal application received May 21, 2008.

**3175SM11. Cemex, Inc.** (840 Gessner, Suite 1400, Houston, TX 77024). Renewal of NPDES Permit No. PA0121631, Shenango and Taylor Townships, **Lawrence County**. Receiving streams: UNT to McKee Run to the Beaver River, classified for the following use: WWF. The first downstream potable water supply intake from the point of discharge is Wampum Water Works. NPDES Renewal application received May 21, 2008.

**16060303 and NPDES Permit No. PA0258130. Star Mining Corporation** (8100 Ohio River Boulevard, Emsworth, PA 15202-1500). Revision to an existing sand and gravel operation in Perry Township, **Clarion County** affecting 11.3 acres. Receiving streams: One UNT to the Allegheny River, classified for the following use: WWF. There are no potable surface water supply intakes within 10 miles downstream. Revision to add 2.6 acres to the permit. Application received May 22, 2008.

**25900301. Lakeland Aggregates, Inc.** (13053 State Route 89, Wattsburg, PA 16442). Transfer of an existing sand and gravel operation in Venango Township, **Erie County** affecting 18 acres. Receiving streams: French Creek, classified for the following use: WWF. There are no potable surface water supply intakes within 10 miles downstream. Transfer from Hoover Sand & Gravel, Inc. Application received May 22, 2008.

*Pottsville District Mining Office: 5 West Laurel Boulevard, Pottsville, PA 17901, (570) 621-3118.*

**7675SM1C8 and NPDES Permit No. PA0124028. Pennsy Supply, Inc.**, (P. O. Box 3331, Harrisburg, PA 17105), renewal of NPDES Permit for discharge of treated mine drainage from a quarry operation in West Cornwall and South Annville Townships, **Lebanon County**, receiv-

ing stream: Bachman Run, classified for the following use: WWF. Application received May 15, 2008.

**5677SM1C8. Watsontown Brick Company**, (P. O. Box 68, Watsontown, PA 17777), correction to an existing quarry operation to update the postmining land use from agriculture to industrial affecting 240.0 acres, receiving stream: West Branch Susquehanna River, classified for the following use: WWF. Application received May 15, 2008.

## FEDERAL WATER POLLUTION CONTROL ACT, SECTION 401

The following permit applications, requests for Environmental Assessment approval and requests for 401 Water Quality Certification have been received by the Department of Environmental Protection (Department). Section 401 of the Federal Water Pollution Control Act (FWPCA) (33 U.S.C.A. § 1341) requires the State to certify that the involved projects will not violate the applicable provisions of sections 301—303, 306 and 307 of the FWPCA (33 U.S.C.A. §§ 1311—1313, 1316 and 1317) as well as relevant State requirements. Persons objecting to approval of a request for certification under section 401 of the FWPCA or to the issuance of a Dam Permit, Water Obstruction and Encroachment Permit or the approval of an Environmental Assessment must submit comments, suggestions or objections within 30 days of the date of this notice, as well as questions, to the regional office noted before the application. Comments should contain the name, address and telephone number of the person commenting, identification of the certification request to which the comments or objections are addressed and a concise statement of comments, objections or suggestions including the relevant facts upon which they are based.

The Department may conduct a fact-finding hearing or an informal conference in response to comments if deemed necessary. Individuals will be notified, in writing, of the time and place of a scheduled hearing or conference concerning the certification request to which the comment, objection or suggestion relates. Maps, drawings and other data pertinent to the certification request are available for inspection between 8 a.m. and 4 p.m. on each working day at the regional office noted before the application.

Persons with a disability who wish to attend a hearing and require an auxiliary aid, service or other accommodation to participate in the proceedings should contact the specified program. TDD users should contact the Department through the Pennsylvania AT&T Relay Service at (800) 654-5984.

---

**Applications received under the Dam Safety and Encroachments Act (32 P. S. §§ 693.1—693.27) and section 302 of the Flood Plain Management Act (32 P. S. § 679.302) and requests for certification under section 401(a) of the Federal Water Pollution Control Act (33 U.S.C.A. § 1341(a)).**

---

## WATER OBSTRUCTIONS AND ENCROACHMENTS

*Southcentral Region: Watershed Management Program Manager, 909 Elmerton Avenue, Harrisburg, PA 17110, (717) 705-4707.*

**E34-123: Jonathan H. Miller**, R. R. 2, Box 1227, Port Royal, PA 17082, Turbett Township, **Juniata County**, United States Army Corps of Engineers, Baltimore District.

To construct and maintain a 14.0-foot wide single span bridge of 30.0 feet with a minimum underclearance of 7.0 feet across Hunters Creek (CWF) and associated improvements in order to provide access to the Miller's home located about 0.8 mile south of Port Royal (Mifflintown, PA Quadrangle N: 3.80 inches; W: 2.10 inches, Latitude: 40° 31' 15"; Longitude: 77° 23' 24") in Turbett Township, Juniata County.

*Northcentral Region: Water Management Program Manager, 208 West Third Street, Williamsport, PA 17701, (570) 327-3636.*

**E18-423. Texas Keystone, Inc.**, P. O. 130 Raymond Drive, Indiana, PA 15701. Agenostelli-Mase Tangascootack Creek Road Crossing Project, in Beech Creek Township, **Clinton County**, United States Army Corps of Engineers, Baltimore District (Howard NW, PA Quadrangle Latitude: 41° 08' 20.14"; Longitude: 77° 38' 45.30").

The applicant proposes to construct, operate and maintain a: (1) commercial road crossing Tangascootack Creek (CWF); (2) commercial road crossing a UNT to Tangascootack Creek (CWF); and (3) 4-inch gas transmission line beneath Tangascootack Creek and associated wetlands for exploration and development of the Agnostelli-Mase Natural Gas Project. The road crossing Tangascootack Creek shall be constructed and maintained with a single metal arch culvert pipe having a minimum span of 6 feet, rise of 4 feet and length of 40 feet. The road crossing the UNT shall be constructed and maintained with a single plastic culvert pipe having a minimum diameter of 30-inches. Both road crossing shall be constructed with the culvert pipe being depressed a minimum of 0.50 feet beneath the streambed. The gas transmission line shall be installed by boring beneath the stream and wetlands to provide a minimum depth of 3 feet between the streambed and top of pipe. The project proposes no permanent wetland impacts, while permanently impacting 90 feet of stream channel that is located along the eastern right-of-way of Beech Creek Road approximately 2.1 miles east of Peacock and Beech Creek Roads intersection.

*Northwest Region: Watershed Management Program Manager, 230 Chestnut Street, Meadville, PA 16335-3481.*

**E10-445, Cranberry Township**, 3853 West Valley Road, Smethport, PA 16749. Westinghouse at Cranberry Woods Development, **Butler County**, United States Army Corps of Engineers, Pittsburgh District (Mars, PA Quadrangle N: 40° 40' 59"; W: 80° 05' 26").

This project consists of the construction of a two-lane bituminous roadway from Cranberry Woods Drive B to the Westinghouse project site in the South East direction. Project includes the construction of a Contech Bebo clear span arch bridge that is 54 feet wide by 26.5 feet high to span the stream and adjoining floodway. The project location is roughly 1,000 feet south of 228 on Cranberry Woods Drive B, approximately 1,500 feet east of the I79 228 intersection.

**E42-339, Norwich Township**, 3853 West Valley Road, Smethport, PA 16749. Norwich Township STP in Norwich Township, **McKean County**, United States Army Corps of Engineers, Pittsburgh District (Crosby, PA Quadrangle N: 41° 42' 31.83"; W: 78° 23' 42.47").

This project includes the construction of a sanitary wastewater collection and treatment system that spans approximately 4 miles from North to South and lies adjacent to Potato Creek for the purpose of eliminating malfunctioning or wildcat sewers from over 200 homes

and businesses. The Southern most limit of the project is located at the intersection of SR 146 and SR 46.

#### ENVIRONMENTAL ASSESSMENTS

*Central Office: Bureau of Waterways Engineering, Rachel Carson State Office Building, Floor 3, 400 Market Street, Harrisburg, PA 17105.*

**D21-027EA and D21-174EA. Fish and Boat Commission**, 833 Big Spring Road, Newville, PA 17241. West Pennsboro and North Newton Townships, **Cumberland County**, United States Army Corps of Engineers, Baltimore District.

Project proposes to breach and remove two dams across Big Spring Creek (CWF) for the purpose of restoring the stream to a free flowing condition. The project will restore approximately 200 linear feet of stream channel. The dams are located approximately .5 mile North of the intersection of Big Spring Road (SR 3007) and Log Cabin Road T333 (Newville, PA Quadrangle Latitude: 40° 08' 18"; Longitude: 77° 24' 24") (Newville, PA Quadrangle Latitude: 40° 08' 09"; Longitude: 77° 24' 21").

**D21-100EA. Gary J. Mixell**, 19 Creekview Road, Newville, PA 17241. Mifflin Township, **Cumberland County**, United States Army Corps of Engineers, Baltimore District.

Project proposes to breach and remove Mixell Dam across Doubling Gap Creek (CWF) for the purpose of eliminating a threat to public safety and restoring the stream to a free flowing condition. The project will restore approximately 1,000 lineal feet of stream channel. The dam is located approximately 1,080 feet southeast of the intersection of Center and Asper Roads (Newville, PA Quadrangle Latitude: 40° 11' 60"; Longitude: 77° 25' 06").

**EA25-004CO. PLP IV**, 2500 Palermo Drive, Erie, PA 16506. City of Erie, **Erie County**, United States Army Corps of Engineers, Pittsburgh District.

Project proposes to construct, operate and maintain a nonjurisdictional dam across a tributary to Lake Erie (WWF) for stormwater management at the proposed Woodland Hills residential subdivision. The proposed dam will impact approximately 280 feet of stream channel. The proposed dam will be located approximately 1,500 feet southeast of the intersection of Davison Avenue and East 38th Street (Erie South, PA Quadrangle Latitude: 42° 06' 43"; Longitude: 80° 01' 44").

#### DAM SAFETY

*Central Office: Bureau of Waterways Engineering, 400 Market Street, Floor 3, P. O. Box 8554, Harrisburg, PA 17105-8554.*

**D63-138. Orchard Hills Dam**. Wadwell Group, 122 Cedar Lane, McMurray, PA 15317. To modify, operate and maintain Orchard Hills Dam across a tributary of Peters Creek (TSF) for the purpose of providing a stormwater retention facility for the proposed Orchard Hill Plan of Lots. The dam will also serve as a central attraction for the residents of the subdivision. The project also includes construction and maintenance of: (1) an 8-inch sanitary sewer crossing; (2) a 36-inch SLCPP culvert crossing; (3) six stormwater outfalls; and (4) a 15-inch CPP culvert crossing, impacting a total of 152 linear feet of UNT to Peters Creek. These impacts are waived per 25 Pa. Code § 105.12(a)(2) and stream compensation is not required (Bridgeville, PA Quadrangle N: 5.65 inches; W: 5.15 inches) Peters Township, **Washington County**.

---

**ACTIONS**

---

**THE CLEAN STREAMS LAW AND THE FEDERAL CLEAN WATER ACT  
FINAL ACTIONS TAKEN FOR NATIONAL POLLUTION DISCHARGE  
ELIMINATION SYSTEM (NPDES) PERMITS AND WATER QUALITY  
MANAGEMENT (WQM) PERMITS**

The Department of Environmental Protection (Department) has taken the following actions on previously received applications for new, amended and renewed NPDES and WQM permits, applications for permit waivers and Notices of Intent (NOI) for coverage under general permits. This notice is provided in accordance with 25 Pa. Code Chapters 91 and 92 and 40 CFR Part 122, implementing provisions of The Clean Streams Law (35 P. S. §§ 691.1—691.1001) and the Federal Clean Water Act.

<i>Location</i>	<i>Permit Authority</i>	<i>Application Type or Category</i>
Section I	NPDES	Renewals
Section II	NPDES	New or amendment
Section III	WQM	Industrial, sewage or animal wastes; discharges to groundwater
Section IV	NPDES	MS4 individual permit
Section V	NPDES	MS4 permit waiver
Section VI	NPDES	Individual permit stormwater construction
Section VII	NPDES	NOI for coverage under NPDES general permits

Sections I—VI contain actions related to industrial, animal or sewage wastes discharges, discharges to groundwater and discharges associated with municipal separate storm sewer systems (MS4), stormwater associated with construction activities and concentrated animal feeding operations (CAFOs). Section VII contains notices for parties who have submitted NOIs for coverage under general NPDES permits. The approval for coverage under general NPDES permits is subject to applicable effluent limitations, monitoring, reporting requirements and other conditions set forth in each general permit. The approval of coverage for land application of sewage sludge or residential septage under applicable general permit is subject to pollutant limitations, pathogen and vector attraction reduction requirements, operational standards, general requirements, management practices and other conditions set forth in the respective permit. Permits and related documents, effluent limitations, permitting requirements and other information are on file and may be inspected and arrangements made for copying at the contact office noted before the action.

Persons aggrieved by an action may appeal, under section 4 of the Environmental Hearing Board Act (35 P. S. § 7514) and 2 Pa.C.S. §§ 501—508 and 701—704 (relating to the Administrative Agency Law), to the Environmental Hearing Board, Second Floor, Rachel Carson State Office Building, 400 Market Street, P. O. Box 8457, Harrisburg, PA 17105-8457, (717) 787-3483. TDD users should contact the Environmental Hearing Board (Board) through the Pennsylvania Relay Service, (800) 654-5984. Appeals must be filed with the Board within 30 days of publication of this notice in the *Pennsylvania Bulletin*, unless the appropriate statute provides a different time period. Copies of the appeal form and the Board's rules of practice and procedure may be obtained from the Board. The appeal form and the Board's rules of practice and procedure are also available in Braille or on audiotape from the Secretary of the Board at (717) 787-3483. This paragraph does not, in and of itself, create any right of appeal beyond that permitted by applicable statutes and decision law.

For individuals who wish to challenge an action, appeals must reach the Board within 30 days. A lawyer is not needed to file an appeal with the Board.

Important legal rights are at stake, however, so individuals should show this notice to a lawyer at once. Persons who cannot afford a lawyer may qualify for free pro bono representation. Call the Secretary to the Board at (717) 787-3483 for more information.

---

**I. NPDES Renewal Permit Actions**

---

*Southcentral Region: Water Management Program Manager, 909 Elmerton Avenue, Harrisburg, PA 17110, (717) 705-4707.*

<i>NPDES No. (Type)</i>	<i>Facility Name &amp; Address</i>	<i>County &amp; Municipality</i>	<i>Stream Name (Watershed #)</i>	<i>EPA Waived Y/N ?</i>
PA0081566 (Sew)	York Haven Sewer Authority P. O. Box 394 York Haven, PA 17370	York County York Haven Borough	Conewago Creek 7-F	Y
PA0080837 (Sew)	John D. Walter P. O. Box 175 Newville, PA 17241	Cumberland County Lower Mifflin Township	Conodoguinet Creek 7-B	Y
PA0261017 (Sew Transfer)	Stanley and Anna Almony 302 Gemmill Road Delta, PA 17314-8867	York County Peach Bottom Township	Neill Creek 7-I	Y
PA0008184 (IW Transfer)	TW Cylinders, LLC 4075 Hamilton Boulevard Theodore, AL 36582	Dauphin County Harrisburg City	Paxton Creek 7-C	Y

<i>NPDES No. (Type)</i>	<i>Facility Name &amp; Address</i>	<i>County &amp; Municipality</i>	<i>Stream Name (Watershed #)</i>	<i>EPA Waived Y/N ?</i>
PA0087734 (IW)	Marietta Gravity Water Company 1195 River Road Box 302 Marietta, PA 17547	York County Hellam Township	Dugan's Run 7-I	Y

*Northcentral Region: Water Management Program Manager, 208 West Third Street, Williamsport, PA 17701.*

<i>NPDES No. (Type)</i>	<i>Facility Name &amp; Address</i>	<i>County &amp; Municipality</i>	<i>Stream Name (Watershed #)</i>	<i>EPA Waived Y/N ?</i>
PA0031453 (Nonmunicipal)	Southern Columbia Area School District 800 Southern Drive Catawissa, PA 17820	Columbia County Franklin Township	Roaring Creek SWP 5E	Y
PA0228508 (Municipal)	Huston Township Authority Julian Wastewater Treatment Plant P. O. Box 40 Julian, PA 16844	Centre County Huston Township	Bald Eagle Creek SWP 9C	Y
PA0115363 (Municipal)	Buffalo Township Municipal Wastewater Treatment Plant 2188 Johnson Mill Road Lewisburg, PA 17837	Union County Buffalo Township	Buffalo Creek SWP 10C	Y
PA0114073 (SN)	Dominion Transmission, Inc. 5049 Route 349 Westfield, PA 16950	Tioga County Farmington Township	UNT to Elkhorn Creek 4A	Y
PA0111635 IW	Spring Township Municipal Authority P. O. Box 133 Beaver Springs, PA 17812	Snyder County Beaver Township	Kern Run 6A	Y

*Southwest Region: Water Management Program Manager, 400 Waterfront Drive, Pittsburgh, PA 15222-4745.*

<i>NPDES No. (Type)</i>	<i>Facility Name &amp; Address</i>	<i>County &amp; Municipality</i>	<i>Stream Name (Watershed #)</i>	<i>EPA Waived Y/N ?</i>
PA0219312 Industrial Waste	Great Lakes Energy Partners, LLC 380 Southpointe Boulevard Suite 300 Canonsburg, PA 15317	Westmoreland County Mount Pleasant Township	Sewickley Creek	Y
PA0030287 Sewage	Allegheny Country Club County Club Road Sewickley, PA 15143	Allegheny County Sewickley Heights Borough	UNT of Little Sewickley Creek	Y
PA0092533 Sewage	Indiana County Municipal Services Authority 602 Kolter Drive Indiana, PA 15701	Indiana County Young Township	Harpers Run	Y
PA0046671 Sewage	United Steelworkers of America Five Gateway Center Pittsburgh, PA 15222	Fayette County Lower Tyrone Township	UNT to the Youghioghney River	Y

*Northwest Region: Water Management Program Manager, 230 Chestnut Street, Meadville, PA 16335-3481.*

<i>NPDES No. (Type)</i>	<i>Facility Name &amp; Address</i>	<i>County &amp; Municipality</i>	<i>Stream Name (Watershed #)</i>	<i>EPA Waived Y/N ?</i>
PA0103632	Piney Creek Limited Partnership 428 Power Lane Clarion, PA 16214	Piney Township Clarion County	Piney Creek 17-B	Y
PA0103870	Greenville Mobile Home Park 347 Hadley Road Greenville, PA 16125	Hempfield Township Mercer County	UNT to the Little Shenango River 20-A	Y

---

**II. New or Expanded Facility Permits, Renewal of Major Permits and EPA Nonwaived Permit Actions**

---

*Southeast Region: Water Management Program Manager, 2 East Main Street, Norristown, PA 19401.*

**NPDES Permit No. PA0052965**, Industrial Waste, **Rex Heat Treat-Lansdale Inc.**, 8th Street and Valley Forge Road, Lansdale, PA 19446. This proposed facility is located in Lansdale Borough, **Montgomery County**.

Description of Proposed Action/Activity: Approval for the renewal to discharge treated groundwater from the facility into a UNT to West Branch of the Neshaminy Creek in Watershed 2F-Neshaminy.

**NPDES Permit No. PA0030848**, Sewage, **Unionville Chadds Ford School District**, 740 Unionville Road, Kennett Square, PA 19348. This proposed facility is located in Pennsbury Township, **Chester County**.

Description of Proposed Action/Activity: Approval for the renewal to discharge treated sewage from the facility into River Run in Watershed 3H.

**NPDES Permit No. PA0244376**, Sewage, **Jason Lapp**, 429 Upper Stump Road, Chalfont, PA 18914. This proposed facility is located in East Rockhill Township, **Bucks County**.

Description of Proposed Action/Activity: Approval for a NPDES permit to discharge 500 gpd of treated sewage into the Three Mile Run Creek in Watershed 2D.

*Southcentral Region: Water Management Program Manager, 909 Elmerton Avenue, Harrisburg, PA 17110, (717) 705-4707.*

Final Notice is hereby given that the Department of Environmental Protection (Department), after public notice, has on May 23, 2008, issued a National Pollutant Discharge Elimination System Permit to:

**Permit No. PA 0080837**

John D. Walter  
P. O. Box 175  
Newville, PA 17241

This notice reflects changes from the notice published in the *Pennsylvania Bulletin*.

<i>Parameter</i>	<i>Average Monthly (mg/l)</i>	<i>Average Weekly (mg/l)</i>	<i>Instantaneous Maximum (mg/l)</i>
CBOD <sub>5</sub>	25		50

Individuals may make an appointment to review the Department's files on this case by calling the file review coordinator at (717) 705-4732.

*Southwest Region: Water Management Program Manager, 400 Waterfront Drive, Pittsburgh, PA 15222-4745.*

**Amplified Final Public Notice for NPDES Permit No. PA0252867**, Industrial Waste, **Lafarge North America, Inc.**, 555 Frost Road, Streetsboro, OH 44241.

This permit was issued May 12, 2008, authorizing discharges to Thompson Run. The Department of Environmental Protection (Department) finalized this NPDES permit, which is subject to the approved Thompson Run TMDL. However, the allocations in the TMDL must be revised to include this point source. The revisions to the Thompson Run TMDL will assign a Waste Load Allocation for iron and aluminum to the Lafarge discharges, authorized under NPDES PA0004278 and will reduce, in the same amount, the total Load Allocations in the Thompson Run TMDL. The Department will revise the Thompson Run TMDL and publish its intent to revise the Thompson Run TMDL in a future *Pennsylvania Bulletin*.

---

**III. WQM Industrial Waste and Sewerage Actions under The Clean Streams Law (35 P. S. §§ 691.1—691.1001)**

---

*Northeast Region: Water Management Program Manager, 2 Public Square, Wilkes-Barre, PA 18711-0790.*

**WQM Permit No. WQG022215**, Sewerage, **Palmer Township Municipal Sewer Authority**, 3 Weller Place, P. O. Box 3039, Palmer, PA 18043-3039. This proposed facility is located in Palmer Township, **Northampton County**.

Description of Proposed Action/Activity: This project is for construction of a pump station and force main to service the Maple Shade Estates, a single-family subdivision located in Palmer and Bethlehem Townships, Northampton County.

*Southcentral Region: Water Management Program Manager, 909 Elmerton Avenue, Harrisburg, PA 17110, (717) 705-4707.*

**WQM Permit No. 0195402**, Sewage, **Patrick Luckenbaugh**, 2830 Old Route 30, Orrtanna, PA 17373. This proposed facility is located in Straban Township, **Adams County**.

Description of Proposed Action/Activity: Approval for a permit transfer of sewerage facilities consisting of two 900-gallon septic tanks, a 500-gallon dose tank, two 600 ft<sup>2</sup> subsurface sand filters, a tablet chlorinator and a 400-gallon chlorine contact tank.

**WQM Permit No. 6707409**, Sewage, **Stanley and Anna Almony**, 302 Gemmill Road, Delta, PA 17314-8867. This proposed facility is located in Peach Bottom Township, **York County**.

Description of Proposed Action/Activity: Approval for the permit transfer of sewerage facilities consisting of a small flow treatment facility to serve a single-family residence.

**WQM Permit No. 6793408**, Sewage, **Adam Hostetter**, 115 North Griffith Lane, Manchester, PA 17345. This proposed facility is located in East Manchester Township, **York County**.

Description of Proposed Action/Activity: Approval for the permit transfer of sewerage facilities consisting of a septic tank/sand filter treatment system to serve a single-family residence.

*Northcentral Region: Water Management Program Manager, 208 West Third Street, Williamsport, PA 17701.*

**WQM Permit No. 1707404-A1**, Sewerage, SIC 4952, **Bradford Township**, 2289 Barrett Road, Suite B, Woodland, PA 16881. This proposed facility is located in Bradford Township, **Clearfield County**.

Description of Proposed Action/Activity: A permit has been issued to amend Water Quality Management permit 1707401 with the addition of a small flow treatment facility (SFTF) at the residence of Shirley Guelich. The SFTF will follow standard design 2A from Water Quality Management permit 1707404. This design meets the requirements of the Department of Environmental Protection's Small Flow Treatment Facilities Manual.

**WQM Permit No. 1407409**, Sewage 4952, **Bellefonte Borough**, 236 West Lamb Street, Bellefonte, PA 16823. This proposed facility is located in Spring Township, **Centre County**.

Description of Proposed Action/Activity: The applicant proposes to renovate their sewage treatment plant with new pumping system, new denitrifying filters and modifications to aerobic digestion.

*Northwest Region: Water Management Program Manager, 230 Chestnut Street, Meadville, PA 16335-3481.*

**WQM Permit No. WQG018620**, Sewerage, **Rena A. Burdick**, 260 Route 446, Smethport, PA 16749. This proposed facility is located in Keating Township, **McKean County**.

Description of Proposed Action/Activity: A single Residence Sewage Treatment Plant.

**WQM Permit No. WQG018618**, Sewerage, **Jay M. Groves**, 8585 Route 957, Sugar Grove, PA 16350. This proposed facility is located in Freehold Township, **Warren County**.

Description of Proposed Action/Activity: A single Residence Sewage Treatment Plant.

**WQM Permit No. 3307402**, Sewerage, **Winslow Township**, 1277 Yellow Brick Road, Reynoldsville, PA 15851. This proposed facility is located in Winslow Township, **Jefferson County**.

Description of Proposed Action/Activity: A sewer extension to extend a portion of the Borough of Sykesville's existing wastewater collection system to serve the Village of Soldier residential area.

**WQM Permit No. WQG018605**, Sewerage, **Klapec Development, LLC**, 201 Deer Run Trail, Oil City, PA 16301. This proposed facility is located in Cherrytree Township, **Venango County**.

Description of Proposed Action/Activity: A single Residence Sewage Treatment Plant.

#### **IV. NPDES Stormwater Discharges from MS4 Permit Actions**

#### **V. NPDES Waiver Stormwater Discharges from MS4 Actions**

#### **VI. NPDES Discharges of Stormwater Associated with Construction Activities Individual Permit Actions**

*Southeast Region: Water Management Program Manager, 2 East Main Street, Norristown, PA 19401.*

<i>NPDES Permit No.</i>	<i>Applicant Name &amp; Address</i>	<i>County</i>	<i>Municipality</i>	<i>Receiving Water/Use</i>
PAI01 1507056	The Stonewall Links, LP 375 Bulltown Road Elverson, PA 19520	Chester	Warwick Township	French Creek EV

*Northeast Region: Watershed Management Program Manager, 2 Public Square, Wilkes-Barre, PA 18711-0790.*

<i>NPDES Permit No.</i>	<i>Applicant Name &amp; Address</i>	<i>County</i>	<i>Municipality</i>	<i>Receiving Water/Use</i>
PAS10U080R	Hornstein Enterprise, Inc. 1150 South Cedar Crest Boulevard Allentown, PA 18103-7909	Northampton	Forks Township	Bushkill Creek HQ-CWF
PAI024808004	Easton Area School District 1801 Bushkill Drive Easton, PA 18040-8186	Northampton	Forks Township	Bushkill Creek HQ-CWF
PAI023905025	Prospect Acquisitions, LP 404 Sumneytown Pike Suite 200 North Wales, PA 19454	Lehigh	Upper Milford Township	Tributary to Leibert Creek HQ-CWF, EV Wetlands



*Northwest Region: Watershed Management Program Manager, 230 Chestnut Street, Meadville, PA 16335-3481.*

<i>NPDES Permit No.</i>	<i>Applicant Name &amp; Address</i>	<i>County</i>	<i>Municipality</i>	<i>Receiving Water/Use</i>
PAI063308001	Winslow Township 3748 Sportsman's Dam Road Reynoldsville, PA 15851	Jefferson	Winslow Township	Sugar Camp Run HQ-CWF Soldier Run CWF

### VII. Approvals to Use NPDES and/or Other General Permits

The EPA Region III Administrator has waived the right to review or object to this permit action under the waiver provision 40 CFR 123.23(d).

#### List of NPDES and/or Other General Permit Types

PAG-1	General Permit for Discharges From Stripper Oil Well Facilities
PAG-2	General Permit for Discharges of Stormwater Associated With Construction Activities (PAR)
PAG-3	General Permit for Discharges of Stormwater From Industrial Activities
PAG-4	General Permit for Discharges From Small Flow Treatment Facilities
PAG-5	General Permit for Discharges From Gasoline Contaminated Groundwater Remediation Systems
PAG-6	General Permit for Wet Weather Overflow Discharges From Combined Sewer Systems (CSO)
PAG-7	General Permit for Beneficial Use of Exceptional Quality Sewage Sludge by Land Application
PAG-8	General Permit for Beneficial Use of Nonexceptional Quality Sewage Sludge by Land Application to Agricultural Land, Forest, a Public Contact Site or a Land Reclamation Site
PAG-8 (SSN)	Site Suitability Notice for Land Application Under Approved PAG-8 General Permit Coverage
PAG-9	General Permit for Beneficial Use of Residential Septage by Land Application to Agricultural Land, Forest, or a Land Reclamation Site
PAG-9 (SSN)	Site Suitability Notice for Land Application Under Approved PAG-9 General Permit Coverage
PAG-10	General Permit for Discharge Resulting from Hydrostatic Testing of Tanks and Pipelines
PAG-11	(To Be Announced)
PAG-12	Concentrated Animal Feeding Operations (CAFOs)
PAG-13	Stormwater Discharges from Municipal Separate Storm Sewer Systems (MS4)

#### General Permit Type—PAG-2

<i>Facility Location &amp; Municipality</i>	<i>Permit No.</i>	<i>Applicant Name &amp; Address</i>	<i>Receiving Water/Use</i>	<i>Contact Office &amp; Phone No.</i>
Middletown Township Bucks County	PAG200 0907135	Township of Middletown 3 Municipal Way Langhorne, PA 19047	Mill Creek TSF-MF	Southeast Regional Office 2 East Main Street Norristown, PA 19401 (484) 250-5900
West Rockhill Township Bucks County	PAG200 0907128	Allen Tuttle 305 Simmons Road Sellersville, PA 18960	East Branch Perkiomen Creek TSF	Southeast Regional Office 2 East Main Street Norristown, PA 19401 (484) 250-5900
Pocopson Township Chester County	PAG200 1508010	Pocopson Township P. O. Box 1 Pocopson, PA 19366	Pocopson Creek TSF, MF West Branch Brandywine Creek WWF, MF	Southeast Regional Office 2 East Main Street Norristown, PA 19401 (484) 250-5900
East Pikeland Township Chester County	PAG200 1507057	Telvil Corporation 527 Main Street Harleysville, PA 19428	Schuylkill River WWF, MF	Southeast Regional Office 2 East Main Street Norristown, PA 19401 (484) 250-5900
Phoenixville Borough Chester County	PAG200 1508016	Borough of Phoenixville 140 Church Street Phoenixville, PA 19460	French Creek TSF, MF	Southeast Regional Office 2 East Main Street Norristown, PA 19401 (484) 250-5900
West Fallowfield Township Chester County	PAG200 1508024	Robert and Martha Laffery P. O. Box 274 Cochranville, PA 19330	UNT Doe Run to Buck Run TSF, MF	Southeast Regional Office 2 East Main Street Norristown, PA 19401 (484) 250-5900

<i>Facility Location &amp; Municipality</i>	<i>Permit No.</i>	<i>Applicant Name &amp; Address</i>	<i>Receiving Water/Use</i>	<i>Contact Office &amp; Phone No.</i>
Kennett Township Kennett Square Borough Chester County	PAG200 1508023	Kennett Consolidated School District 300 East South Street Kennett Square, PA 19348	Red Clay Creek CWF	Southeast Regional Office 2 East Main Street Norristown, PA 19401 (484) 250-5900
Newlin Township Chester County	PAG200 1508008	Martin P. Tully P. O. Box 1347 Wilmington, DE 19899-1347	West Branch Brandywine Creek WWF, MF	Southeast Regional Office 2 East Main Street Norristown, PA 19401 (484) 250-5900
Radnor Township Delaware County	PAG200 2308012	Barrack-Hebrew Academy 223 North Highland Avenue Merion Station, PA 19066	Meadowbrook Run to Darby Creek CWF, MF	Southeast Regional Office 2 East Main Street Norristown, PA 19401 (484) 250-5900
Haverford Township Delaware County	PAG200 2308017	Haverford College 370 West Lancaster Avenue Haverford, PA 19041	Cobbs Creek WWF, MF	Southeast Regional Office 2 East Main Street Norristown, PA 19401 (484) 250-5900
Concord Township Delaware County	PAG200 2308022	Brandywine Youth Club 4 Newlin Way Glen Mills, PA 19341	Chester Creek WWF, TSF, MF	Southeast Regional Office 2 East Main Street Norristown, PA 19401 (484) 250-5900
Palmer Township Northampton County	PAG2004808006	Verus Partners, LLC 102 Pickering Way Suite 302 Exton, PA 19341	Shoeneck Creek WWF	Northampton County Conservation District (610) 746-1971
Pine Grove Township Schuylkill County	PAG2005408012	Troy L. Thompson 23 Parallel Road Pine Grove, PA 17963	Swatara Creek CWF	Schuylkill County Conservation District (570) 622-3742
City of Scranton Lackawanna County	PAG2003508009	Lackawanna County Commissioner Attn: Michael Washo Administrative Building 6th Floor 200 Adams Avenue Scranton, PA 18503	Leggetts Creek TSF	Lackawanna County Conservation District (570) 281-9495
Maxatawny Township Berks County	PAG2000607080	Mark A. Austin Department of Veteran and Military Affairs Bureau of Facilities and Management Building O-10 Fort Indiantown Gap Annville, PA 17003	UNT to Sacony Creek TSF	Berks County Conservation District 1238 County Welfare Road Suite 200 Leesport, PA 19533-9710 (610) 372-4657, Ext. 201
Womelsdorf Borough Berks County	PAG2000608030	Bill Semko Womelsdorf Management Co. 113 Intervilla Avenue West Lawn, PA 19609	Tulpehocken Creek TSF-MF	Berks County Conservation District 1238 County Welfare Road Suite 200 Leesport, PA 19533-9710 (610) 372-4657, Ext. 201
Caernarvon Township Berks County	PAG2000608015	Joel Zylstra KJR Land Company, LLC 16980 Wood Road Lansing, MI 48909	UNT of Conestoga River WWF	Berks County Conservation District 1238 County Welfare Road Suite 200 Leesport, PA 19533-9710 (610) 372-4657, Ext. 201

## NOTICES

2719

<i>Facility Location &amp; Municipality</i>	<i>Permit No.</i>	<i>Applicant Name &amp; Address</i>	<i>Receiving Water/Use</i>	<i>Contact Office &amp; Phone No.</i>
Centre County Spring Township	PAG2001408007	Janos Koltay F. T. Silfies Truck Operation Center 1836 Waddle Road State College, PA 16803	Logan Branch CWF	Centre County Conservation District 414 Holmes Avenue Suite 4 Bellefonte, PA 16823 (814) 355-6817
Allegheny County Ross Township	PAG-2-00-02-07-104	North Hills School District 135 Sixth Avenue Pittsburgh, PA 15229	Little Pine Creek TSF	Allegheny County Conservation District (412) 241-7645
Allegheny County Wilkins Township	PAG-2-00-02-07-100	NAI Acquisitions Group, LP 8000 McKnight Road Suite 1501 Pittsburgh, PA 15237	Thompson Run WWF	Allegheny County Conservation District (412) 241-7645
Allegheny County Oakdale Borough	PAG-2-00-02-07-095	Oakdale Industrial Properties P. O. Box 406 Bridgeville, PA 15017	Robinson Run WWF	Allegheny County Conservation District (412) 241-7645
Allegheny County Richland Township	PAG-2-00-02-07-086	Zamagias Properties 336 Fourth Avenue Pittsburgh, PA 15222	Pine Creek TSF	Allegheny County Conservation District (412) 241-7645
Allegheny County Baldwin Borough	PAG-2-00-02-07-072	Fred Angel 1007 Streets Run Road Pittsburgh, PA 15236	Streets Fun WWF	Allegheny County Conservation District (412) 241-7645
Allegheny County South Fayette Township	PAG-2-00-02-07-106	Allegheny Realty Development Group P. O. Box 425 465 Washington Avenue Bridgeville, PA 15017	Chartiers Creek WWF	Allegheny County Conservation District (412) 241-7645
Allegheny County Bethel Park Borough	PAG-2-00-02-08-011	88 Investors, LP 701 Technology Park Canonsburg, PA 15317	Saw Mill Run WWF	Allegheny County Conservation District (412) 241-7645
Allegheny County Collier Township	PAG-2-00-02-04-106-1	Collier Township Municipal Authority 2418 Hilltop Road Presto, PA 15142	Robinson Run WWF	Allegheny County Conservation District (412) 241-7645
Allegheny County Moon Township	PAG-2-00-02-07-094	Grant Broadhead Associates 254 Shafer Road Coraopolis, PA 15108	Narrows Run WWF	Allegheny County Conservation District (412) 241-7645
Allegheny County Richland Township	PAG-2-00-02-07-038	Richland Township 4011 Dickey Road Gibsonia, PA 15044	Deer Creek CWF Pine Creek TSF	Allegheny County Conservation District (412) 241-7645
Allegheny County Hampton Township	PAG-2-00-02-08-007	Aquinas Academy 2308 West Hardies Road Gibsonia, PA 15044	Pine Creek CWF	Allegheny County Conservation District (412) 241-7645
Allegheny County Pine Township	PAG-2-00-02-07-003	A R Pond, LP P. O. Box 297 Wexford, PA 15090	Pine Creek CWF	Allegheny County Conservation District (412) 241-7645
Allegheny County Harrison Township	PAG-2-00-02-08-030	Frank Brunner 1075 Edgewood Road New Kensington, PA 15068	Little Bull Creek WWF	Allegheny County Conservation District (412) 241-7645
Allegheny County Hampton Township	PAG-2-0005-0002-03-43-R	William Miller Sons, Inc. 2338 SOU 4377 Wm. Flynn Highway Allison Park, PA 15101	Pine Creek TSF	Allegheny County Conservation District (412) 241-7645

<i>Facility Location &amp; Municipality</i>	<i>Permit No.</i>	<i>Applicant Name &amp; Address</i>	<i>Receiving Water/Use</i>	<i>Contact Office &amp; Phone No.</i>
Allegheny County Richland Township	PAG-2-00-02-08 -002	Richland Township 4011 Dickey Road Gibsonia, PA 15044	Willow Run TSF	Allegheny County Conservation District (412) 241-7645
Allegheny County Kilbuck Township Glenfield Borough	PAG-2-00-02-08 -004	Catalyst Homes, Inc. 800 Cranberry Woods Drive Cranberry Township, PA 16066	Toms Run WWF	Allegheny County Conservation District (412) 241-7645
Allegheny County Richland Township	PAG-2-00-02-07 -108	Richland Holdings 1426 Pittsburgh Road Valencia, PA 16059	Deer Creek CWF	Allegheny County Conservation District (412) 241-7645
Allegheny County Hampton Township	PAG-2-00-02-06 -088-1	Wickline Development, LLC P. O. Box 171 Wildwood, PA 15091	Crouse Run TSF	Allegheny County Conservation District (412) 241-7645
Allegheny County Mt. Lebanon Township	PAG-2-00-02-07 -110	Zamagias Properties 336 Fourth Avenue Pittsburgh, PA 15222	Saw Mill and Painters Runs WWF	Allegheny County Conservation District (412) 241-7645
Allegheny County McCandless Township	PAG-2-00-02-07 -046-1	Vincentian Collaborative System 9399 Babcock Boulevard Allison Park, PA 15101	Pine Creek CWF	Allegheny County Conservation District (412) 241-7645
Allegheny County Ohio Township	PAG-2-00-02-08 -015	Ohio Township 1719 Roosevelt Road Pittsburgh, PA 15237	Kilbuck Run WWF	Allegheny County Conservation District (412) 241-7645
Allegheny County Robinson Township	PAG-2-00-02-07 -093	Montour School District 225 Clever Road McKees Rocks, PA 15136	Moon Run WWF	Allegheny County Conservation District (412) 241-7645
Allegheny County North Fayette Township	PAG-2-00-02-08 -014	Pittsburgh Technical Institute 1111 McKee Road Oakdale, PA 15071-3205	Robinson Run WWF	Allegheny County Conservation District (412) 241-7645
Allegheny County Richland Township	PAG-2-00-02-08 -040	Richland Industrial Properties 5535 North Montour Road Gibsonia, PA 15044	Breakneck Creek WWF	Allegheny County Conservation District (412) 241-7645
Allegheny County West Deer Township	PAG-2-00-02-04 -024-1	Deer Lakes School District P. O. Box 10 17 East Union Road Russelton, PA 15076	Little Deer Creek TSF	Allegheny County Conservation District (412) 241-7645
Allegheny County City of Pittsburgh	PAG-2-00-02-07 -044-1	Bakery Square, LP 5500 Walnut Street Suite 300 Pittsburgh, PA 15232	Allegheny River WWF	Allegheny County Conservation District (412) 241-7645
Allegheny County City of Pittsburgh, Penn Hills and Wilkinsburg Boroughs	PAG-2-00-02-08 -010	Wal-Mart Real Estate Business Trust 2001 SE 10th Street Bentonville, AR 72716	Nine Mile Run and Allegheny River WWF	Allegheny County Conservation District (412) 241-7645
Allegheny County McCandless Township	PAG-2-00-02-07 -107	St. Alexis Parish 10090 Old Perry Highway Wexford, PA 15090	Rineaman Run and Pine Creek CWF	Allegheny County Conservation District (412) 241-7645
Allegheny County Harmar Township	PAG-2-00-02-08 -001	Kratsa Properties 2801 Freeport Road Pittsburgh, PA 15238	Allegheny River WWF	Allegheny County Conservation District (412) 241-7645

## NOTICES

2721

<i>Facility Location &amp; Municipality</i>	<i>Permit No.</i>	<i>Applicant Name &amp; Address</i>	<i>Receiving Water/Use</i>	<i>Contact Office &amp; Phone No.</i>
Allegheny County Ross Township	PAG-2-00-02-07 -092	RCC Construction 216 Dombey Drive Pittsburgh, PA 15237	Gurity's Run WWF	Allegheny County Conservation District (412) 241-7645
Allegheny County Pine Township	PAG-2-00-02-08 -032	Baierl Cadillac, Inc. 11410 Perry Highway Wexford, PA 15090	Pine Creek CWF	Allegheny County Conservation District (412) 241-7645
Allegheny County Robinson Township	PAG-2-00-02-07 -095	Jim Genstein 1010 Western Avenue Suite 100 Pittsburgh, PA 15233	Campbells Run WWF	Allegheny County Conservation District (412) 241-7645
Allegheny County City of Pittsburgh	PAG-2-00-02-08 -021	Urban Redevelopment Authority of Pittsburgh 200 Ross Street Pittsburgh, PA 15219	Monogahela River WWF	Allegheny County Conservation District (412) 241-7645
Beaver County City of Aliquippa	PAG2000408007	Dave Wytiaz Aliquippa School District 100 Harding Avenue Aliquippa, PA 15001	Logtown Run WWF	Beaver County Conservation District (724) 378-1701
Greene County Franklin Township	PAG2003008003	Department of Transportation 825 North Gallatin Avenue Extension Uniontown, PA 15401	South Fork Ten Mile Creek WWF	Greene County Conservation District (724) 852-5278
Lawrence County Wayne and Perry Townships	PAG2-0037-08-004	Department of Transportation District 11-0 Attn: Cheryl Moon-Sirianni 45 Thoms Run Road Bridgeville, PA 15017	Slippery Rock Creek CWF	Lawrence County Conservation District (724) 652-4512
Venango County Clinton Township	PAG2006108006	Department of Transportation District 01 255 Elm Street Oil City, PA 16301	Scrubgrass Creek CWF	Venango County Conservation District (814) 676-2832

*General Permit Type—PAG-3*

<i>Facility Location: Municipality &amp; County</i>	<i>Permit No.</i>	<i>Applicant Name &amp; Address</i>	<i>Receiving Water/Use</i>	<i>Contact Office &amp; Phone No.</i>
Salem Township Luzerne County	PAR232213	Leggett & Platt 515 Salem Boulevard Berwick, PA 18603	Tributary to Susquehanna River CWF	DEP—NERO Water Management Program 2 Public Square Wilkes-Barre, PA 18711-2511 (570) 826-2511
Adams County New Oxford Borough	PAR123548 (transfer)	New Oxford Foods, LLC 304 South Water Street New Oxford, PA 17350	South Branch Conewago Creek WWF	DEP—SCRO 909 Elmerton Avenue Harrisburg, PA 17110 (717) 705-4707
Montgomery Borough Lycoming County	PAR604837	M-B Companies, Inc. 79 Montgomery Street Montgomery, PA 17752	Black Hole Creek TSF	Northcentral Regional Office Water Management Program 208 West Third Street Suite 101 Williamsport, PA 17701 (570) 327-3664

<i>Facility Location: Municipality &amp; County</i>	<i>Permit No.</i>	<i>Applicant Name &amp; Address</i>	<i>Receiving Water/Use</i>	<i>Contact Office &amp; Phone No.</i>
Clinton County City of Lock Haven	PAR214818	Centre Concrete, Inc. 357 East Walnut Street Lock Haven, PA 17745	Bald Eagle Creek WWF	Northcentral Regional Office Water Management Program 208 West Third Street Suite 101 Williamsport, PA 17701 (570) 327-3664
South Centre Township Columbia County	PAR144807	Haddon Craftsmen Inc./RR Donnelley 4411 Old Berwick Road Bloomsburg, PA 17815	UNT Susquehanna River CWF	Northcentral Regional Office Water Management Program 208 West Third Street Suite 101 Williamsport, PA 17701 (570) 327-3664
City of Carnegie Allegheny County	PAR706105	Petromax, Ltd. 301 Prestley Avenue Carnegie, PA 15106	UNT of Chartiers Creek	Southwest Regional Office Water Management Program Manager 400 Waterfront Drive Pittsburgh, PA 15222-4745 (412) 442-4000
City of Beaver Falls Beaver County	PAR406102	Siemens Water Technologies Corporation 118 Park Road Darlington, PA 16115	Walnut Bottom Run	Southwest Regional Office Water Management Program Manager 400 Waterfront Drive Pittsburgh, PA 15222-4745 (412) 442-4000
City of Erie Erie County	PAR608311	Liberty Iron & Metal, LLC 1515 East Avenue Erie, PA 16512	City of Erie stormwater sewers to Lake Erie	DEP—NWRO Water Management 230 Chestnut Street Meadville, PA 16335-3481 (814) 332-6942

*General Permit Type—PAG-4*

<i>Facility Location &amp; Municipality</i>	<i>Permit No.</i>	<i>Applicant Name &amp; Address</i>	<i>Receiving Water/Use</i>	<i>Contact Office &amp; Phone No.</i>
Bradford Township Clearfield County	PAG045252	Shirley Guelich (Leslie Ditty Property) SFTF 391 Dale Road Woodland, PA 16881	UNT to Valley Fork Run CWF	Northcentral Regional Office Water Management Program 208 West Third Street Suite 101 Williamsport, PA 17701 (570) 327-3666
Keating Township McKean County	PAG049431	Rena A. Burdick 260 Route 446 Smethport, PA 16749	UNT to Potato Creek 16-C	DEP—NWRO Water Management 230 Chestnut Street Meadville, PA 16335-3481 (814) 332-6942
Freehold Township Warren County	PAG049429	Jay M. Groves 8585 Route 957 Sugar Grove, PA 16350	UNT to Little Brokenstraw Creek 16-B	DEP—NWRO Water Management 230 Chestnut Street Meadville, PA 16335-3481 (814) 332-6942
Washington Township Erie County	PAG049189	Andrew L. and Samantha J. Panighetti 3010 Kinter Hill Road Edinboro, PA 16412	UNT to Little Conneauttee Creek 16-A	DEP—NWRO Water Management 230 Chestnut Street Meadville, PA 16335-3481 (814) 332-6942

NOTICES

2723

<i>Facility Location &amp; Municipality</i>	<i>Permit No.</i>	<i>Applicant Name &amp; Address</i>	<i>Receiving Water/Use</i>	<i>Contact Office &amp; Phone No.</i>
Cherrytree Township Venango County	PAG049411	Klapec Development, LLC 201 Deer Run Trail Oil City, PA 16301	UNT to Cherytree Run 16-E	DEP—NWRO Water Management 230 Chestnut Street Meadville, PA 16335-3481 (814) 332-6942
Conneaut Township Erie County	PAG048937	James D. Clayton 5421 West Lake Road Erie, PA 16505	UNT to Ashtabula Creek 15-Lake Erie	DEP—NWRO Water Management 230 Chestnut Street Meadville, PA 16335-3481 (814) 332-6942
Hayfield Township Crawford County	PAG048571	Wayne R. Smith 18800 Broadford Road Saegertown, PA 16433	UNT to Wolf Run 16-A	DEP—NWRO Water Management 230 Chestnut Street Meadville, PA 16335-3481 (814) 332-6942

*General Permit Type—PAG-5*

<i>Facility Location: Municipality &amp; County</i>	<i>Permit No.</i>	<i>Applicant Name &amp; Address</i>	<i>Receiving Water/Use</i>	<i>Contact Office &amp; Phone No.</i>
Uwchlan Township Chester County	PAG050052	Sunoco Inc. (R & M) 350 Eagleview Boulevard Suite 300 Exton, PA 19341	UNT to Valley Creek CWF, MF Brandywine Creek Watershed	Southeast Region Office 2 East Main Street Norristown, PA 19401
Upper Moreland Township Montgomery County	PAG050058	Sunoco, Inc. 20 Ten Penn Center 1801 Market Street Philadelphia, PA 19103	Mill Creek	Southeast Region Office 2 East Main Street Norristown, PA 19401
Bensalem Township Bucks County	PAG050063	Hess Corporation c/o Delta Environmental Consultants, Inc. 130 Gaither Drive Suite 110 Mount Laurel, NJ 08054	UNT to Poquessing Creek—Neshaminy	Southeast Region Office 2 East Main Street Norristown, PA 19401
Bensalem Township Bucks County	PAG050067	Sunoco Inc. (R & M) 350 Eagleview Boulevard Suite 300 Exton, PA 19341	UNT to Poquessing Creek—Neshaminy	Southeast Region Office 2 East Main Street Norristown, PA 19401
Avondale Borough Chester County	PAG050073	Walker Oil Company P. O. Box 68 Westtown, PA 19395-0068	Storm Sewer to Trout Run Tributary to White Clay Creek	Southeast Region Office 2 East Main Street Norristown, PA 19401
College Township Centre County	PAG054806	PSU Office of Physical Plant 101 Office of Physical Plant University Park, PA 18602	Big Hollow CWF	Northcentral Regional Office Water Management Program 208 West Third Street Suite 101 Williamsport, PA 17701 (570) 327-3664
North Centre Township Columbia County	PAG054821	Michael Zenzel R. R. 5 Box 476 Berwick, PA 18608	UNT to Fester Hollow CWF	Northcentral Regional Office Water Management Program 208 West Third Street Suite 101 Williamsport, PA 17701 (570) 327-3664

<i>Facility Location: Municipality &amp; County</i>	<i>Permit No.</i>	<i>Applicant Name &amp; Address</i>	<i>Receiving Water/Use</i>	<i>Contact Office &amp; Phone No.</i>
Goshen Township Clearfield County	PAG054833	David Amon 470 Trout Run Road Shawville, PA 16873	West Branch Susquehanna River WWF	Northcentral Regional Office Water Management Program 208 West Third Street Suite 101 Williamsport, PA 17701 (570) 327-3664
Snow Shoe Township Centre County	PAG054812	Snow Shoe Travel Plaza, Inc. 529 East Sycamore Road Snow Shoe, PA 16874	South Fork Beech Creek CWF	Northcentral Regional Office Water Management Program 208 West Third Street Suite 101 Williamsport, PA 17701 (570) 327-3664
Greenville Borough Mercer County	PAG058375	Reed Oil Company 511 Montgomery Avenue New Castle, PA 16102-1111	Shenango River	DEP—NWRO Water Management 230 Chestnut Street Meadville, PA 16335-3481 (814) 332-6942
Greene Township Erie County	PAG058326	Franklins General Store 9861 Wattsburg Road Erie, PA 16509	UNT to Four Mile Creek	DEP—NWRO Water Management 230 Chestnut Street Meadville, PA 16335-3481 (814) 332-6942

*General Permit Type—PAG-7*

<i>Facility Location &amp; Municipality</i>	<i>Permit No.</i>	<i>Applicant Name &amp; Address</i>	<i>Site Name &amp; Location</i>	<i>Contact Office &amp; Phone No.</i>
Derry Township Dauphin County	PAG073512	Derry Township Municipal Authority 670 Clearwater Road Hershey, PA 17033-2453	Derry Township Municipal Authority WWTP 670 Clearwater Road Hershey, PA 17033-2453	DEP—SCRO 909 Elmerton Avenue Harrisburg, PA 17110-8200 (717) 705-4707

*General Permit Type—PAG-8*

<i>Facility Location &amp; County/Municipality</i>	<i>Permit No.</i>	<i>Applicant Name &amp; Address</i>	<i>Site Name &amp; Location</i>	<i>Contact Office &amp; Phone No.</i>
Bern Township Berks County	PAG083522	Berks County WWTP 1088 Berks Road Leesport, PA 19533	Berks County WWTP 1088 Berks Road Leesport, PA 19533	DEP—SCRO 909 Elmerton Avenue Harrisburg, PA 17110-8200 (717) 705-4707



*General Permit Type—PAG-8 (SSN)**Facility Location:  
Municipality &  
County*Lynn Township  
Lehigh County*Permit No.*PAG08-2201  
PAG08-2203  
PAG07-0003  
PAG08-0008  
PAG08-3501  
PAG08-0002  
PAG08-3535  
PAG08-3551  
PAG08-3517  
PAG08-9903  
PAG08-3596  
PAG08-3510  
PAG08-2211  
PAG08-3506  
PAG08-3522  
PAG08-3515  
PAG08-3502  
PAG08-9904  
PAG08-3547  
PAG08-0006  
PAG08-3540  
PABIG-9903  
PAG08-3547  
PAG08-3600  
PAG08-3565  
PAG07-3508  
PAG07-0005  
PAG08-0003  
PAG08-3825  
PAG08-3542  
PAG08-0004  
PAG08-3518  
PAG08-9905  
PAG08-3556  
PAG08-0018  
PAG08-3573*Applicant Name &  
Address*Synagro  
1605 Dooley Road  
P. O. Box B  
Whiteford, MD 21160*Site Name &  
Location*Mark Schertel  
6509 Ulrich Road  
New Tripoli  
Lynn Township  
and  
Tim Reppert  
Curvey Drive  
New Tripoli  
Lynn Township*Contact Office &  
Phone No.*DEP—NERO  
2 Public Square  
Wilkes-Barre, PA  
18711-0790  
(570) 826-2511

*Facility Location:  
Municipality &  
County*Peters Township  
Franklin County*Permit No.*PAG080002  
PAG080003  
PAG080004  
PAG080006  
PAG080008  
PAG080018  
PAG082201  
PAG082203  
PAG082211  
PAG083501  
PAG083502  
PAG083506  
PAG083510  
PAG083515  
PAG083517  
PAG083518  
PAG083522  
PAG083535  
PAG083540  
PAG083542  
PAG083547  
PAG083551  
PAG083556  
PAG083565  
PAG083567  
PAG083573  
PAG083596  
PAG083597  
PAG083600  
PAG083825  
PAG089903  
PAG089904  
PAG089905*Applicant Name &  
Address*Synagro  
1605 Dooley Road  
P. O. Box B  
Whiteford, MD 21160*Site Name &  
Location*

Wayne Heebner Farm

*Contact Office &  
Phone No.*DEP—SCRO  
909 Elmerton Avenue  
Harrisburg, PA  
17110-8200  
(717) 705-4707*General Permit Type—PAG-10**Facility Location &  
Municipality*Richhill Township  
Greene County*Permit No.*

PAG106119

*Applicant Name &  
Address*Texas Eastern  
Transmission, LP  
890 Winter Street  
Suite 300  
Waltham, MA 02451*Receiving  
Water/Use*UNT of the North Fork  
of the Dunkard Fork of  
Wheeling Creek*Contact Office &  
Phone No.*Southwest Regional Office  
Water Management  
Program Manager  
400 Waterfront Drive  
Pittsburgh, PA  
15222-4745  
(412) 442-4000*General Permit Type—PAG-12**Facility Location &  
Municipality*Lower Mahanoy  
Township  
Northumberland  
County*Permit No.*

PAG124821

*Applicant Name &  
Address*Richard Daniels  
Justa Mere Farm  
R. R. 1  
Box 343  
Dalmatia, PA 17017*Receiving  
Water/Use*UNT to Mahantango  
Creek  
WWF*Contact Office &  
Phone No.*Northcentral Regional  
Office  
Watershed Management  
Program  
208 West Third Street  
Suite 101  
Williamsport, PA 17701  
(570) 327-0529Mahoning Township  
Lawrence County

PAG128303

Valley View Downs, LP  
10 West Market Street  
Suite 200  
Garrett D. Scharton  
Indianapolis, IN 46204Marshall Run and UNT  
to Slippery Rock Creek  
WWF, MFDepartment of  
Environmental Protection  
Northwest Region  
Water Management  
Program  
(814) 332-6984

## PUBLIC WATER SUPPLY (PWS) PERMITS

The Department of Environmental Protection has taken the following actions on applications received under the Pennsylvania Safe Drinking Water Act (35 P. S. §§ 721.1—721.17) for the construction, substantial modification or operation of a public water system.

Persons aggrieved by an action may appeal, under section 4 of the Environmental Hearing Board Act (35 P. S. § 7514) and 2 Pa.C.S. §§ 501—508 and 701—704 (relating to the Administrative Agency Law), to the Environmental Hearing Board, Second Floor, Rachel Carson State Office Building, 400 Market Street, P. O. Box 8457, Harrisburg, PA 17105-8457, (717) 787-3483. TDD users should contact the Environmental Hearing Board (Board) through the Pennsylvania Relay Service, (800) 654-5984. Appeals must be filed with the Board within 30 days of publication of this notice in the *Pennsylvania Bulletin*, unless the appropriate statute provides a different time period. Copies of the appeal form and the Board's rules of practice and procedure may be obtained from the Board. The appeal form and the Board's rules of practice and procedure are also available in Braille or on audiotape from the Secretary of the Board at (717) 787-3483. This paragraph does not, in and of itself, create any right of appeal beyond that permitted by applicable statutes and decision law.

For individuals who wish to challenge an action, appeals must reach the Board within 30 days. A lawyer is not needed to file an appeal with the Board.

Important legal rights are at stake, however, so individuals should show this notice to a lawyer at once. Persons who cannot afford a lawyer may qualify for free pro bono representation. Call the Secretary to the Board at (717) 787-3483 for more information.

### SAFE DRINKING WATER

#### Actions taken under the Pennsylvania Safe Drinking Water Act

*Southeast Region: Water Supply Management Program Manager, 2 East Main Street, Norristown, PA 19401.*

#### Permit No. 4607510, Public Water Supply.

Applicant	<b>Horsham Water and Sewer Authority</b> 617 Horsham Road Horsham, PA 19044
Township	Horsham
County	<b>Montgomery</b>
Type of Facility	PWS
Consulting Engineer	Aqua Pennsylvania, Inc. 762 West Pennsylvania Avenue Bryn Mawr, PA 19010
Permit to Construct Issued	May 15, 2008

#### Permit No. 4608501, Major Amendment, Public Water Supply.

Applicant	<b>Superior Water Company</b> 1885 Swamp Pike Suite 109 P. O. Box 525 Gilbertsville, PA 19525
Township	Douglass
County	<b>Montgomery</b>
Type of Facility	PWS
Consulting Engineer	Entech Engineering, Company 4 South Fourth Street P. O. Box 32 Reading, PA 19603
Permit to Operate Issued	May 16, 2008

#### Permit No. 4607505, Major Amendment, Public Water Supply.

Applicant	<b>Superior Water Company</b> 1885 Swamp Pike Suite 109 P. O. Box 525 Gilbertsville, PA 19525
Township	Douglass
County	<b>Montgomery</b>
Type of Facility	PWS
Consulting Engineer	Entech Engineering, Company 4 South Fourth Street P. O. Box 32 Reading, PA 19603
Permit to Operate Issued	May 16, 2008

*Southcentral Region: Water Supply Management Program Manager, 909 Elmerton Avenue, Harrisburg, PA 17110.*

#### Permit No. 0502504, Public Water Supply.

Applicant	<b>New Enterprise Water Association</b>
Municipality	South Woodbury Township
County	<b>Bedford</b>
Type of Facility	Construction of a 278,000-gallon finished water tank, pressure reducing station, booster pump station, transmission main and an interconnection with the Salemville Water Association.
Consulting Engineer	Timothy A. Cooper, P. E. Stiffler McGraw & Associates, Inc. 19 North Juniata Street Hollidaysburg, PA 16648
Permit to Construct Issued	September 13, 2002

#### Permit No. 0506503, Public Water Supply.

Applicant	<b>Bedford Township Municipal Authority</b>
Municipality	Bedford Borough
County	<b>Bedford</b>

Type of Facility The proposed project includes the installation of approximately 7,400 LF of 10-inch water transmission main, the development of two wells, treatment to consists of disinfection and all related appurtenances to serve the Camp Shaffer project area. The Pennsylvania Investment Authority, which administers the Commonwealth's State Revolving Fund, is intended to be a funding source for this project. The Department of Environmental Protection's review of the project and the information received in the Environmental Report for the project has not identified any significant, adverse environmental impacts resulting from this proposed project. The Environmental Report was approved by the Department on May 16, 2008.

Consulting Engineer Timothy A. Cooper, P. E.  
Stiffler McGraw & Associates, Inc.  
19 North Juniata Street  
Hollidaysburg, PA 16648

Permit to Construct Issued October 6, 2006

**Operations Permit** issued to **Lazy K Campgrounds, Inc.**, 3060105, Washington Township, **Berks County** on May 20, 2008, for the operation of facilities approved under Construction Permit No. 0607506.

**Operations Permit** issued to **Kinkora Pythian Home Corporation**, 7500028, Penn Township, **Perry County** on May 23, 2008, for the operation of facilities approved under Construction Permit No. 5007506.

**Operations Permit** issued to **South Middleton Township Municipal Authority**, 7210050, South Middleton Township, **Cumberland County** on May 23, 2008, for the operation of facilities approved under Construction Permit No. 2108501 MA.

**Operations Permit** issued to **North Heidelberg Water Company**, 3060115, North Heidelberg Township, **Berks County** on May 15, 2008, for the operation of facilities approved under Construction Permit No. 0608506 E.

*Northcentral Region: Water Supply Management Program Manager, 208 West Third Street, Williamsport, PA 17701.*

**Knoxville Borough Water Department** (Public Water Supply), **Tioga County**: The Wellhead Protection program for Knoxville Borough Water Department has been approved on May 21, 2008. **Knoxville Borough Water Department** personnel are to be commended for taking these proactive steps to protect these water sources for their community. Development of the program was funded, in part, by a Source Water Protection grant (L. Richard Adams, (570) 321-6581).

**Westfield Borough Waterworks** (Public Water Supply), **Tioga County**: The Source Water Protection (SWP) report for Westfield Borough Waterworks has been ap-

proved on May 22, 2008. **Westfield Borough Waterworks** personnel are to be commended for taking these proactive steps to protect these water sources for their community. Development of the program was funded, in part, by a SWP grant (L. Richard Adams, (570) 321-6581).

**WATER ALLOCATIONS**

**Actions taken on applications received under the act of June 24, 1939 (P. L. 842, No. 365) (35 P. S. §§ 631—641) relating to the acquisition of rights to divert waters of this Commonwealth**

*Northwest Region: Watershed Management Program Manager, 230 Chestnut Street, Meadville, PA 16335-3481.*

**Permit WA 16-1005.** Water Allocations. **Paint Township Municipal Water Authority**, 22139 Route 66, Shippensburg, PA 16254. Paint Township, **Clarion County**. Grants the applicant's right to acquire a maximum of 38,000 gpd on a peak month (30-day) basis, through the interconnection at the intersection of Route 322 and Doe Run Road, from the Pennsylvania-American Water Company—Clarion (Permit WA 16-1001). Paint Township Municipal Water Authority serves customers located in Paint Township, Clarion County. Permit issued May 22, 2008

**Permit WA 33-1003.** Water Allocations. **Winslow Township**, 1277 Yellow Brick Road, Reynoldsville, PA 15851. Winslow Township, **Jefferson County**. Grants the applicant's right to acquire a maximum of 18,000 gpd on a peak month (30-day) basis, through the interconnection at the existing Sykesville Water Storage Tank, from the Sykesville Area Sewage & Water Authority (WA 33-1000). Winslow Township serves customers located in the Village of Soldier in Winslow Township, Jefferson County. Permit issued May 20, 2008.

**SEWAGE FACILITIES ACT PLAN APPROVAL**

**Plan Approvals Granted under section 5 of the Pennsylvania Sewage Facilities Act (35 P. S. § 750.5)**

*Southcentral Region: Water Management Program Manager, 909 Elmerton Avenue, Harrisburg, PA 17110, (717) 705-4707.*

*Plan Location:* on both sides of Hanover Road, just south of Little Creek Road.

<i>Borough or Township</i>	<i>Borough or Township Address</i>	<i>County</i>
Jackson Township	439 Roths Church Road Spring Grove, PA 17362	York County

*Plan Description:* The approved plan, entitled SR 116 Sanitary Sewer Extension, provides for a sewer extension to serve three existing commercial lots. The Department of Environmental Protection's review of the sewage facilities update revision has not identified any significant environmental impacts resulting from this proposal. Any required NPDES Permits or WQM Permits must be obtained in the name of the Owner.

*Plan Location:* along Sinsheim Road and on West Cedar Street.

<i>Borough or Township</i>	<i>Borough or Township Address</i>	<i>County</i>
Jefferson Borough	48 Baltimore Street P. O. Box 146 Codorus, PA 17311	York County

*Plan Description:* The approved plan, entitled Cedar Street Pump Station and Force Main, provides for a new pump station, force main and gravity interceptor to serve 289 EDUs. The Department of Environmental Protection's review of the sewage facilities update revision has not identified any significant environmental impacts resulting from this proposal. Any required NPDES Permits or WQM Permits must be obtained in the name of the Jefferson Codorus Joint Sewer Authority.

*Plan Location:*

<i>Borough or Township</i>	<i>Borough or Township Address</i>	<i>County</i>
Union Township	P. O. Box 5625 Belleville, PA 17004	Mifflin

*Plan Description:* The approved plan provides for the construction of headworks improvements and the addition of chemical phosphorous removal equipment to address the effluent requirements of the NPDES permit. The Department of Environmental Protection's review of the sewage facilities update revision has not identified any significant environmental impacts resulting from this proposal. Any required NPDES Permits or WQM Permits must be obtained in the name of the municipality or authority as appropriate.

#### SEWAGE FACILITIES ACT PLAN DISAPPROVAL

#### Plan Approvals Granted under section 5 of the Pennsylvania Sewage Facilities Act (35 P. S. § 750.5)

*Southcentral Region: Water Management Program Manager, 909 Elmerton Avenue, Harrisburg, PA 17110, (717) 705-4707.*

*Plan Location:*

<i>Borough or Township</i>	<i>Borough or Township Address</i>	<i>County</i>
Dickinson Township	219 Mountain View Road Mt. Holly Springs, PA 17065-1503	Cumberland

*Plan Description:* Disapproval of a revision to the Official Sewage Plan of Dickinson Township, Cumberland County. The proposed Sam Brown Subdivision consists of three new residential building lots proposing individual onlot sewage disposal systems and a residual lot containing two existing dwellings with individual onlot sewage disposal systems. The plan was disapproved because the consulting hydrogeologist for the project concluded that the background nitrogen concentration under the site precludes the use of conventional onlot sewage disposal systems and the Department of Environmental Protection (Department) failed to receive the information requested for the use of Department permitted individual spray irrigation systems to overcome the nitrate issues as specified in its letter of February 6, 2008.

### HAZARDOUS SITES CLEAN-UP UNDER THE ACT OF OCTOBER 18, 1988

#### Notice of Interim Response

#### Sobeck Scrap Yard Site Kennedy Township, Allegheny County

The Department of Environmental Protection (Department), under the authority of the Hazardous Sites Cleanup Act (HSCA) (35 P. S. §§ 6020.101—6020.1305) is

proposing an interim response at the Sobeck Scrap Yard (Site), located on Downs Drive, Kennedy Township, Allegheny County.

The Sobeck Scrap Yard property is located on Downs Drive about 1 mile southeast of the Coraopolis interchange at Interstate 79 (near Neville Island) in Kennedy Township, Allegheny County. From 1975 through to early 2007, the property was used as a scrap operating facility for trucks, tanks, electrical transformers and supplies from a variety of businesses. The property was also used as a transfer station for a sewage hauling business. This property is unfenced. Results of samples taken of the surface soil located within the Site indicate contamination above the Statewide Health Standards under the Land Recycling and Environmental Remediation Standards Act for lead, PCBs, antimony, zinc, naphthalene, 1,3,4-trimethylbenzene, 1,3,5-trimethylbenzene and heptachlor. Most of the scrap material at the Site has been removed, however there is a concern that this unfenced property is attracting nearby residents, including children, as a walking/play area potentially exposing them to contaminated soil.

The objective and scope of the interim response is the cleanup of contamination related to the scrap yard. Contaminated soil will be excavated and properly disposed. If needed, clean soil will be used to cover any depressions that remain as a result of the clean up work.

The following alternatives were evaluated: (1) no action; (2) install a chain-link fence around scrap yard; and (3) cleanup and dispose of contaminated soil. The selected alternative is number three. This alternative was chosen because it complies with the applicable, relevant and appropriate requirements to the greatest extent compared to the other alternatives and is the most cost effective.

This notice is being provided under section 506(b) of HSCA. The administrative record which contains the information that forms the basis and documents the selection of this response action is available for public review and comment. The administrative record is located at the Department's Pittsburgh Office at 400 Waterfront Drive, Pittsburgh, PA15222 and is available for review Monday through Friday from 8 a.m. to 4 p.m.. Contact Edward Litwin at (412) 442-4000 to schedule a review of this record.

The administrative record will be open for comment from June 7, 2008, until September 5, 2008. Persons may submit written comments into the record during this time only, by sending them to Edward Litwin at the Department's Pittsburgh Regional Office, 400 Waterfront Drive, Pittsburgh, PA 15222 or by delivering them to this office in person.

In addition, persons may present oral comments, for inclusion in the administrative record, at a public hearing. The Department has scheduled the hearing for July 21, 2008, at the Kennedy Township Municipal Building, 340 Forest Grove Road, Coraopolis, PA 15108 at 6 p.m. Person wishing to present comments must register with Helen Humphreys by noon on July 21, 2008, at (412) 442-4000 or in writing at 400 Waterfront Drive, Pittsburgh, PA 15222.

Persons with a disability who wish to attend the hearing and require auxiliary aid, service or other accommodations to participate in the proceedings, should call Helen Humphreys at (412) 442-4000 or through the Pennsylvania AT & T Relay Service at (800) 654-5984 (TDD) to discuss how the Department may accommodate their needs.

## LAND RECYCLING AND ENVIRONMENTAL REMEDIATION

UNDER ACT 2, 1995

### PREAMBLE 2

---

**The following plans and reports were submitted under the Land Recycling and Environmental Remediation Standards Act (35 P. S. §§ 6026.101—6026.908).**

---

Provisions of Chapter 3 of the Land Recycling and Environmental Remediation Standards Act (act) require the Department of Environmental Protection (Department) to publish in the *Pennsylvania Bulletin* a notice of submission of plans and reports. A final report is submitted to document cleanup of a release of a regulated substance at a site to one of the act's remediation standards. A final report provides a description of the site investigation to characterize the nature and extent of contaminants in environmental media, the basis for selecting the environmental media of concern, documentation supporting the selection of residential or nonresidential exposure factors, a description of the remediation performed and summaries of sampling analytical results which demonstrate that remediation has attained the cleanup standard selected. Submission of plans and reports, other than the final report, shall also be published in the *Pennsylvania Bulletin*. These include the remedial investigation report, risk assessment report and cleanup plan for a Site-Specific Standard remediation. A remedial investigation report includes conclusions from the site investigation, concentration of regulated substances in environmental media; benefits of refuse of the property and, in some circumstances, a fate and transport analysis. If required, a risk assessment report describes potential adverse effects caused by the presence of regulated substances. If required, a cleanup plan evaluates the abilities of potential remedies to achieve remedy requirements.

For further information concerning plans or reports, contact the Environmental Cleanup Program manager in the Department regional office after which the notice of receipt of plans or reports appears. If information concerning plans or reports is required in an alternative form, contact the Community Relations Coordinator at the appropriate regional office. TDD users may telephone the Department through the AT&T Relay Service at (800) 654-5984.

The Department has received the following plans and reports:

*Northeast Region: Ronald S. Brezinski, Regional Environmental Cleanup Program Manager, 2 Public Square, Wilkes-Barre, PA 18711-0790.*

**Davey Residence**, Palmyra Township, **Pike County**. James J. Sposito, P. E., James P. Sposito Associates, 11 Archbald Street, Carbondale, PA 18407 has submitted a Final Report (on behalf of his client, John Davey, 2 Craig Road, Vernon, NJ 07462), concerning the remediation of soils found to have been impacted by No. 2 fuel oil as a result of an accidental release. The report was submitted to document attainment of the Residential Statewide Health Standard. The proposed future use of the property will be residential. A public notice regarding the submittal of the Final Report was published in *The News Eagle* on May 10, 2008.

**Central Air Freight Services, Inc.**, Hazle Township, **Luzerne County**. Douglas E. Fisk, United Environmental Services, Inc., 86 Hillside Drive, Drums, PA 18222 has submitted a Final Report (on behalf of his client, Triple K Leasing, LLC, 425 Jaycee Drive, West Hazleton, PA 18202), concerning the remediation of soils found or suspected to have been impacted by No. 2 fuel oil as a result of a release, during tank closure activities, from an unregulated underground storage tank with corrosive holes. The report was submitted to document attainment of the Statewide Health Standard. A public notice regarding the submittal of the Final Report was published in the *Hazleton Standard-Speaker* on May 2, 2008.

**Louis Leposa Residence**, Bethlehem City, **Lehigh County**. Thomas J. Martinelli, JMT Environmental Technologies, Inc., P. O. Box 22044, Lehigh Valley, PA 18002-2044 has submitted a Final Report (on behalf of his client, Louis Leposa, 4430 Greenfield Road, Bethlehem, PA 18017), concerning the remediation of soils impacted by No. 2 fuel oil as a result of a release from a leaking underground storage tank. The report was submitted to document attainment of the Residential Statewide Health Standard for soils. A public notice regarding the submittal of the Final Report was published in *The Express-Times* on April 22, 2008.

*Northcentral Region: Environmental Cleanup Program Manager, 208 West Third Street, Williamsport, PA 17701.*

**Dale Watson Property**, Boggs Township, **Centre County**. Alliance Environmental Services, A Herbert, Rowland and Grubic, Inc. Co., 1820 Linglestown Road, Harrisburg, PA 17110 on behalf of Dale Watson, 1195 Old 220 Road, Bellefonte, PA 16823 has submitted a Final Report concerning remediation of site soil contaminated with No. 2 fuel oil. The report is intended to document remediation of the site to meet the Statewide Health Standard.

**Alexander Family Farm**, Benner Township, **Centre County**. Mountain Research, LLC, 825 Twenty-Fifth Street, Altoona, PA 16601 on behalf of Alexander Family Partnership Farm, 201 Fillmore Road, Bellefonte, PA 16823 has submitted a Final Report concerning remediation of site soil contaminated with No. 2 fuel oil. The report was submitted within 90 days of the release and is intended to document remediation of the site to meet the Statewide Health Standard.

**Sel-Lo Oil, Inc. I-80 WB Exit 123 Accident**, Bradford Township, **Clearfield County**. Mountain Research, Inc., 825 Twenty-Fifth Street, Altoona, PA 16601 on behalf of Sel-Lo Oil, R. R. 2, Box 269, Altoona, PA 16601 has submitted a Final Report concerning remediation of site soil and groundwater contaminated with diesel/kerosene blend of fuel oil. The report is intended to document remediation of the site to meet the Statewide Health Standard.

**Knight Transportation I-80 MM 220 Truck Accident**, Liberty Township, **Montour County**. Northridge Group, Inc., 1172 Ridge Road, Northumberland, PA 17857 on behalf of Knight Transportation, Inc., 5601 West Buckeye Road, Phoenix, AZ 85043 has submitted a Final Report concerning remediation of site soil contaminated with diesel fuel. The report was submitted within 90 days of the release and is intended to document remediation of the site to meet the Statewide Health Standard.

**Tyco Electronics Corp. (former AMP Inc.)**, Selinsgrove Borough, **Snyder County**. SAIC, 6310 Allentown Boulevard, Harrisburg, PA 17112 on behalf of Tyco Electronics Corp., P. O. Box 68355, Harrisburg, PA 17106

has submitted a Final Report concerning remediation of site soil and groundwater contaminated with solvents. The report is intended to document remediation of the site to meet the Site-Specific Standard.

**P & K Contract Carriers I-80 E. MM 210 Truck Accident**, White Deer Township, **Union County**, Northridge Group, Inc., 1172 Ridge Road, Northumberland, PA 17857 on behalf of P & K Contract Carriers Co., Inc., 16654 Soledad Canyon Road, Canyon Country, CA 01387 has submitted a Final Report concerning remediation of site soil contaminated with diesel fuel. The report was submitted within 90 days of the release and is intended to document remediation of the site to meet the Statewide Health Standard.

*Northwest Region: Environmental Cleanup Program Manager, 230 Chestnut Street, Meadville, PA 16335-3481.*

**Former EMI/Gunite Site**, City of Erie, **Erie County**. MACTEC Engineering & Consulting, Inc., Carnegie Office Park, Building 4, 700 North Bell Avenue, Suite 200, Pittsburgh, PA 15106 on behalf of Cathedral Preparatory School, 225 West 9th Street, Erie, PA 16501 has submitted a Remedial Investigation/Risk Assessment/Final Report concerning remediation of site soil contaminated with arsenic, benzo[a]pyrene, dibenzo[a,h]anthracene, dibenzofuran and site groundwater contaminated with aluminum, arsenic, iron, lead manganese and thallium. The report is intended to document remediation of the site to meet the Site-Specific Standard.

## LAND RECYCLING AND ENVIRONMENTAL REMEDIATION

UNDER ACT 2, 1995

### PREAMBLE 3

**The Department has taken action on the following plans and reports under the Land Recycling and Environmental Remediation Standards Act (35 P. S. §§ 6026.101—6026.908).**

Provisions of 25 Pa. Code § 250.8, administration of the Land Recycling and Environmental Remediation Standards Act (act), require the Department of Environmental Protection (Department) to publish in the *Pennsylvania Bulletin* a notice of final actions on plans and reports. A final report is submitted to document cleanup of a release of a regulated substance at a site to one of the remediation standards of the act. A final report provides a description of the site investigation to characterize the nature and extent of contaminants in environmental media, the basis of selecting the environmental media of concern, documentation supporting the selection of residential or nonresidential exposure factors, a description of the remediation performed and summaries of sampling methodology and analytical results which demonstrate that the remediation has attained the cleanup standard selected. Plans and reports required by provisions of the act for compliance with selection of remediation to a Site-Specific Standard, in addition to a final report, include a remedial investigation report, risk assessment report and cleanup plan. A remedial investigation report includes conclusions from the site investigation, concentration of regulated substances in environmental media, benefits of refuse of the property and, in some circumstances, a fate and transport analysis. If required, a risk assessment report describes potential adverse effects caused by the presence of regulated substances. If required, a cleanup plan evaluates the abilities of potential remedies to achieve remedy requirements. A work plan

for conducting a baseline remedial investigation is required by provisions of the act for compliance with selection of a special industrial area remediation. The baseline remedial investigation, based on the work plan, is compiled into the baseline environmental report to establish a reference point to show existing contamination, describe proposed remediation to be done and include a description of existing or potential public benefits of the use or reuse of the property. The Department may approve or disapprove plans and reports submitted. This notice provides the Department's decision and, if relevant, the basis for disapproval.

For further information concerning the plans and reports, contact the Environmental Cleanup Program manager in the Department regional office before which the notice of the plan or report appears. If information concerning a final report is required in an alternative form, contact the Community Relations Coordinator at the appropriate regional office. TDD users may telephone the Department through the AT&T Relay Service at (800) 654-5984.

The Department has received the following plans and reports:

*Northeast Region: Ronald S. Brezinski, Regional Environmental Cleanup Program Manager; 2 Public Square, Wilkes-Barre, PA 18711-0790.*

**PPL Former Manufactured Gas Plant—Lehighon, SE Corner of SR 209 and SR 443 (Blakeslee Boulevard)**, Lehighon Borough, **Carbon County**. John Mahfood, The Mahfood Group, 260 Millers Run Road, Bridgeville, PA 15017 submitted a Final Report (on behalf of his client, PPL Gas Utilities Corporation, Two North Ninth Street, Allentown, PA 18101), detailing the remediation of site soils and/or groundwater found to have been impacted by semivolatile organics related to the manufactured gas process. The report demonstrated attainment of the Statewide Health Standard and the Site-Specific Standard using pathway elimination and was approved on May 27, 2008.

*Southcentral Region: Environmental Cleanup Program Manager, 909 Elmerton Avenue, Harrisburg, PA 17110.*

**H. J. Tanner, Inc.**, Chambersburg Borough, **Franklin County**. B. L. Companies, Inc., 213 Market Street, 6th Floor, Harrisburg, PA 17101, on behalf of H. J. Tanner, Inc., 1120 Mount Rock Road, Shippensburg, PA 17257, submitted a combined remedial investigation and Final Report concerning the remediation of site soils and groundwater contaminated with petroleum hydrocarbons. This combined report did not demonstrate attainment of a combination of Statewide Health and Site-Specific Standards and was disapproved by the Department of Environmental Protection on May 20, 2008.

**Schoppert Residence**, Fairview Township, **York County**. Environmental Standards, 1140 Valley Forge Road, Valley Forge, PA 19482, on behalf of Michelle Schoppert, 727 Old Quaker Road, Lewisberry, PA 17339 and Lewis Environmental Group, 155 Railroad Plaza, Royersford, PA 19468, submitted a Final Report concerning remediation of site soils and groundwater contaminated with No. 2 fuel oil released from an aboveground storage tank. The Final Report demonstrated attainment of the Residential Statewide Health Standard and was approved by the Department of Environmental Protection on May 23, 2008.

*Northcentral Region: Environmental Cleanup Program Manager, 208 West Third Street, Williamsport, PA 17701.*

**Lotta Hill Dairy Farm**, Springfield Township, **Bradford County**, Resource Environmental Management, Inc., 8 Ridge Street, Montrose, PA 18801 on behalf of Lotta Hill Dairy Farm, Roy Beardsley, R. R. 3, Box 413B, Pisgah View Road, Troy, PA 16947 has submitted a Final Report concerning remediation of site soil contaminated with fuel oil. The Final Report demonstrated attainment of the Statewide Health Standard and was approved by the Department of Environmental Protection on May 9, 2008.

**Former Bechtel's Dairy & Restaurant**, Lewisburg Borough, **Union County**, Molesevich Environmental, LLC, P. O. Box 654, Lewisburg, PA 17837 on behalf of Shawn Lloyd, Bechtel Brothers, Inc., 6594 Col. John Kelly Road, Lewisburg, PA 17837 has submitted a Final Report concerning remediation of site soil contaminated with leaded gasoline. The Final Report demonstrated attainment of the Statewide Health Standard and was approved by the Department of Environmental Protection on May 23, 2008.

## AIR QUALITY

**General Plan Approval and Operating Permit Usage Authorized under the Air Pollution Control Act (35 P. S. §§ 4001—4015) and 25 Pa. Code Chapter 127 to construct, modify, reactivate or operate air contamination sources and associated air cleaning devices.**

*Northeast Region: Air Quality Program, 2 Public Square, Wilkes-Barre, PA 18711-0790, Ray Kempa, New Source Review Chief, (570) 826-2531.*

**35-302-119GP1: Carbondale Area School District** (Route 6, Brooklyn Street, Carbondale, PA 18407) on May 19, 2008, to operate two boilers at their site in Carbondale Township, **Lackawanna County**.

*Southcentral Region: Air Quality Program, 909 Elmerton Avenue, Harrisburg, PA 17110, William R. Weaver, New Source Review Chief, (717) 705-4702.*

**GP1-36-03172: Nissin Foods Co., Inc.** (2901 Hempland Road, Lancaster, PA 17601) on May 19, 2008, for Small Gas and No. 2 Oil Fired Combustion Units under GP1 in East Hempfield Township, **Lancaster County**.

**GP2-22-05023C: Pittsburgh Terminals Corp.** (P. O. Box 2621, Harrisburg, PA 17105-2621) on May 22, 2008, for Storage Tanks for Volatile Organic Liquids under GP2 in Swatara Township, **Dauphin County**.

*Southwest Region: Air Quality Program, 400 Waterfront Drive, Pittsburgh, PA 15222-4745, Mark Gorog and Barb Hatch, Environmental Engineer Managers, (412) 442-4163/5226.*

**GP11-32-00395 (GP-11): Robindale Energy Services, Inc.** (224 Grange Hall Road, P. O. Box 228, Armagh, PA 15920) on May 20, 2008, to operate one 110 bhp Cummins Model No. B 3.9 Nonroad Engine at the Ballas Site in Pine Township, **Indiana County**. Authorization to operate under this General Permit will expire on May 20, 2009.

**GP5-63-00932: Range Resources Appalachia, LLC—WCB Station No. 6** (380 Southpointe Boulevard, Suite 300, Cannonsburg, PA 15317) on May 22, 2008, to allow authorization of two internal combustion engines with dehydrator equipped with a thermal oxidizer to

operate under this GP in Mt. Pleasant Township, **Washington County**. This authorization will expire on May 22, 2013.

*Northwest Region: Air Quality Program, 230 Chestnut Street, Meadville, PA 16335-3481, George Monasky, New Source Review Chief, (814) 332-6940.*

**GP-62-172A: Glenn O. Hawbaker, Inc.—Brokenstraw Facility** (Route 6 West, Pittsfield, PA 16340) on May 20, 2008, for a natural gas fired compressor engine (BAQ-GPA/GP-5) in Pittsfield Township, **Warren County**. This unit was previously permitted under number GP3-41-05 Plant No. 15, Montoursville Facility.

**GP-62-172B: Glenn O. Hawbaker, Inc.—Brokenstraw Facility** (Route 6 West, Pittsfield, PA 16340) on May 20, 2008, for a nonroad engine (BAQ-GPA/GP-11) in Pittsfield Township, **Warren County**. This unit was previously permitted under number GP11-41-01 Plant No. 15, Montoursville Facility.

**Plan Approvals Issued under the Air Pollution Control Act (35 P. S. §§ 4001—4015) and regulations in 25 Pa. Code Chapter 127, Subchapter B relating to construction, modification and reactivation of air contamination sources and associated air cleaning devices.**

*Southeast Region: Air Quality Program, 2 East Main Street, Norristown, PA 19401, Sachin Shankar, New Source Review Chief, (484) 250-5920.*

**15-0067F: Herr Foods, Inc.** (273 Old Baltimore Pike, Nottingham, PA 19362-0300) on May 21, 2008, to install a new Baked Potato Chip Production Line at their facility in West Nottingham Township, **Chester County**. Herr Foods, Inc. is a Synthetic Minor facility, operating under SMOP 15-00067. The new baked potato oven will increase the facilities PM emissions by less than 0.25 tpy and less than 1.5 tpy for NOx. The slight increase in emissions still allows Herr Foods to remain a Synthetic Minor Operating Permit. The Plan Approval will contain monitoring, recordkeeping and operating restrictions designed to minimize emissions and keep the facility operating within all applicable air quality requirements.

*Northeast Region: Air Quality Program, 2 Public Square, Wilkes-Barre, PA 18711-0790, Ray Kempa, New Source Review Chief, (570) 826-2531.*

**35-303-012: Eureka Stone Quarry, Inc.** (P. O. Box 249, Chalfont, PA 18914) on May 21, 2008, to install a new baghouse on their existing asphalt plant at their facility in Covington Township, **Lackawanna County**.

*Southcentral Region: Air Quality Program, 909 Elmerton Avenue, Harrisburg, PA 17110, William R. Weaver, New Source Review Chief, (717) 705-4702.*

**06-05007G: Carpenter Technology Corp.** (P. O. Box 14662, Reading, PA 19612-4662) on May 21, 2008, to install a fabric collector for the control of emissions from a welding station in Building 30 in the City of Reading, **Berks County**.

**36-05123C: Corixa Corporation—d/b/a GlaxoSmith-Kline Biologicals** (325 North Bridge Street, Marietta, PA 17547-1134) on May 19, 2008, for an emergency generator at the biological manufacturing facility in East Donegal Township, **Lancaster County**.



**Plan Approval Revisions Issued including Extensions, Minor Modifications and Transfers of Ownership under the Air Pollution Control Act (35 P. S. §§ 4001—4015) and 25 Pa. Code §§ 127.13, 127.13a and 127.32.**

*Southeast Region: Air Quality Program, 2 East Main Street, Norristown, PA 19401, Sachin Shankar, New Source Review Chief, (484) 250-5920.*

**46-313-146: Penn Color, Inc.** (2755 Bergey Road, Hatfield, PA 19440) on May 21, 2008, to operate a base pigment dispersion facility in Hatfield Township, **Montgomery County**.

**09-0117B: Heucotech, LTD** (99 Newbold Road, Fairless Hills, PA 19030-4932) on May 21, 2008, to operate a pigment mixing operations facility in Falls Township, **Bucks County**.

**46-0161B: Haines & Kibblehouse, Inc.** (2052 Lucon Road, Skippack, PA 19474) on May 22, 2008, to operate a hot asphalt plant in Lower Pottsgrove Township, **Montgomery County**.

**09-0188: Gamesa Wind U.S.** (400 Gamesa Drive, Fairless Hills, PA 19030) on May 22, 2008, to operate a wind generator in Falls Township, **Bucks County**.

*Southcentral Region: Air Quality Program, 909 Elmerton Avenue, Harrisburg, PA 17110, William R. Weaver, New Source Review Chief, (717) 705-4702.*

**67-05007C: Adhesives Research, Inc.** (P. O. Box 100, Glen Rock, PA 17327) on May 20, 2008, to install an adhesive coater and regenerative thermal oxidizer in Springfield Township, **York County**. This plan approval was extended.

*Northcentral Region: Air Quality Program, 208 West Third Street, Williamsport, PA 17701, David Aldenderfer, Program Manager, (570) 327-3637.*

**47-309-001: United States Gypsum Company** (60 PPL Road, Danville, PA 17821) on May 16, 2008, to extend the expiration date for approval to construct a wallboard manufacturing facility to January 31, 2009, as well as to authorize the construction of a temporary outside synthetic gypsum stockpile of up to 100,000 tons and the use of said stockpile until June 30, 2010, in Derry Township, **Montour County**.

**47-309-001A: United States Gypsum Company** (60 PPL Road, Danville, PA 17821) on May 16, 2008, to authorize the construction of a temporary outside synthetic gypsum stockpile of up to 100,000 tons and the use of said stockpile until June 30, 2010, in Derry Township, **Montour County**.

**53-399-008: PA Pellets, LLC** (705 South Main Street, Coudersport, PA 16915) on May 21, 2008, to extend the authorization to operate a wood-fired rotary wood chip dryer and associated air cleaning device (a multiclone collector), two pellet mills, a hammermill and associated air cleaning device (a fabric collector), a pellet cooler and associated air cleaning device (a cyclone collector), two dried wood chip storage bins and one wood pellet storage bin on a temporary basis to September 18, 2008, in Ulysses Borough, **Potter County**. The plan approval has been extended.

**41-302-050: Wirerope Works, Inc.** (100 Maynard Street, Williamsport, PA 17701) on May 20, 2008, to extend the authorization to operate two 15 mmBtu/hr anthracite coal-fired boilers on a temporary basis to

September 17, 2008, in the City of Williamsport, **Lycoming County**. The plan approval has been extended.

*Southwest Region: Air Quality Program, 400 Waterfront Drive, Pittsburgh, PA 15222-4745, M. Gorog and B. Hatch, Environmental Engineer Managers, (412) 442-4163/5226.*

**65-302-071: Koppers Inc.** (345 Donner Avenue, Monessen, PA 15062) on May 26, 2008, a plan approval extension is effective with an expiration date of September 25, 2008, to allow for continued temporary operation of two coke oven gas/natural gas boilers at their Monessen Coke Plant, in the City of Monessen, **Westmoreland County**. This is a Plan Approval Extension.

**Title V Operating Permits Issued under the Air Pollution Control Act (35 P. S. §§ 4001—4015) and 25 Pa. Code Chapter 127, Subchapter G.**

*Southcentral Region: Air Quality Program, 909 Elmerton Avenue, Harrisburg, PA 17110, Yasmin Neidlinger, Facilities Permitting Chief, (717) 705-4702.*

**07-05010: ST Products, LLC—d/b/a Small Tube Products** (P. O. Box 1674, Altoona, PA 16603-1674) on May 15, 2008, for a tubing fabrication operation in Allegheny Township, **Blair County**. This Title V operating permit was administratively amended due to a change of ownership. This is Revision No. 1.

**Operating Permits for Non-Title V Facilities Issued under the Air Pollution Control Act (35 P. S. §§ 4001—4015) and 25 Pa. Code Chapter 127, Subchapter F.**

*Southeast Region: Air Quality Program, 2 East Main Street, Norristown, PA 19401, Janine Tulloch-Reid, Facilities Permitting Chief, (484) 250-5920.*

**23-00110: Bryn Hill Industries** (407 Industrial Park Drive, Yeadon, PA 19050-3010) On May 22, 2008, to operate their molded urethane foam manufacturing line in Yeadon Borough, **Delaware County**. The permit is for a non-Title V (State-only) facility. The facility consists of a Foam Product Line, consisting of three Process Ovens, a mold release spray process and three oven heaters to cure the foam as the primary emission sources. The permit will include monitoring, recordkeeping and reporting requirements designed to keep the facility operating within all applicable air quality requirements.

**46-00059: Handelok Bag Co.** (701A West Fifth Street, Lansdale, PA 19446) on May 22, 2008, to operate their Printing Operation site in Lansdale Borough, **Montgomery County**. The permit is for a non-Title V (State-only) facility. Major sources of air emissions include three flexographic printing presses. No sources have been added and no applicable regulations have been promulgated since the permit was last issued in April 2003. The permit will include monitoring, recordkeeping and reporting requirements designed to keep the facility operating within all applicable air quality requirements.

**15-00079: Reilly & Sons Inc.** (601 East Lincoln Highway, Exton, PA 19341) on May 22, 2008, for a retail trade fuel station in West Whiteland Township, **Chester County**. The renewal permit is for a non-Title V (State-only) facility. The facility's sources are three underground gasoline storage tanks (USTs), one diesel UST and three diesel/No. 2 fuel oil above ground storage tanks as well as a tank truck loading rack. The permit will mandate use of the existing vapor balance system when filling the gasoline USTs, spill prevention measures as well as monitor-

ing and recordkeeping requirements designed to keep the facility operating within all applicable air quality requirements.

**46-00195: F. J. Janoski Petroleum Co., Inc** (2944 Felton Road, East Norriton, PA 19401) on May 23, 2008, for a State-only, Natural Minor Operating Permit Renewal in East Norriton Township, **Montgomery County**. The facility operates five underground storage tanks storing gasoline, diesel fuel and No. 2 fuel oil. The facility does not have the potential to exceed any Title V thresholds. Monitoring, recordkeeping and reporting requirements have been added to the permit to address applicable limitations.

**46-00236: Highway Materials, Inc.** (1126 Crusher Road, Perkiomenville, PA 18074) on May 23, 2008, for a State-only, Synthetic Minor Operating Permit in Marlborough Township, **Montgomery County**. Highway Materials operates a batch asphalt plant. Control devices include a knockout box and baghouse dust collector. The facility has the potential to emit greater than 25 tpy of VOCs and has elected to take appropriate operating and emission restrictions to maintain a minor operating status. The permit will include monitoring, recordkeeping and reporting requirements designed to address all applicable air quality requirements.

*Southcentral Region: Air Quality Program, 909 Elmerton Avenue, Harrisburg, PA 17110, William R. Weaver, New Source Review Chief, (717) 705-4702.*

**06-05106: SFS Intec, Inc.** (P. O. Box 6326, Spring Street and Van Reed Road, Wyomissing, PA 19610-0326) on May 22, 2008, to operate the metal screw coating facility in Exeter Township, **Berks County**.

**21-03023: Ames True Temper, Inc.** (465 Railroad Avenue, Camp Hill, PA 17011-5611) on May 19, 2008, to operate their lawn and garden tools manufacturing facility in Hampden Township, **Cumberland County**. This is a renewal of the State-only operating permit.

**22-03044: Mack Trucks, Inc.** (2800 Commerce Drive, Middletown, PA 17057-3294) on May 16, 2008, to operate their engine remanufacturing facility in Lower Swatara Township, **Dauphin County**. This is a renewal of the State-only operating permit.

*Northwest Region: Air Quality Program, 230 Chestnut Street, Meadville, PA 16335-3481, Matthew Williams, Facilities Permitting Chief, (814) 332-6940.*

**24-00022: SMC Global Holdings, Inc.—St. Marys Carbon Co.** (259 Eberl Street, St. Marys, PA 15857) on May 19, 2008, the Department of Environmental Protection re-issued the Natural Minor Operating Permit for this facility in the City of St. Marys, **Elk County**. The facility's primary sources of emissions are the carbon baking kilns and associated equipment.

**25-00890: Donald C. Burton Funeral Home** (602 West 10th Street, PA 16502) on May 21, 2008, the Department of Environmental Protection re-issued the Natural Minor Operating Permit is for operation of the facility's air contamination source consisting of a human crematory in the City of Erie, **Erie County**.

**Operating Permit Revisions Issued including Administrative Amendments, Minor Modifications or Transfers of Ownership under the Air Pollution Control Act (35 P. S. §§ 4001—4015) and 25 Pa. Code §§ 127.412, 127.450, 127.462 and 127.464.**

*Southeast Region: Air Quality Program, 2 East Main Street, Norristown, PA 19401, Janine Tulloch-Reid, Facilities Permitting Chief, (484) 250-5920.*

**46-00027: Johnson & Johnson Pharmaceutical Research & Development, LLC** (Welsh and McKean Roads, Spring House, PA 19477) on May 21, 2008, the facility's major emission points include manufacturing equipment designed for pharmaceutical preparations, which emits major levels of VOCs, in Lower Gwynedd Township, **Montgomery County**. Minor Modification of Title V Operating Permit issued under the Air Pollution Control Act (35 P. S. §§ 4001—4015) and 25 Pa. Code § 127.462. The modification addresses the removal of a 100-kW electric generator (Source ID 113C), the Large Scale Synthesis Center (Source ID 116) and one of two parts washer contained in Source ID 117. The permit will include monitoring, recordkeeping and reporting requirements designed to keep the facility within all applicable air quality requirements.

**09-00120: BASF Construction Chemicals, LLC** (6450 Bristol Pike, Bristol, PA 19007) on May 23, 2008, to operate three dust collectors associated with mixing/packing lines in Bristol Township, **Bucks County**. This action is a renewal of the original State-only Operating Permit (Natural Minor), which was issued on April 21, 2003. The proposed renewal will also incorporate conditions from the previously issued Plan Approvals, No. 09-0120 and 09-0120A. The renewal contains conditions including monitoring, recordkeeping and reporting requirements designed to keep the facility operating within all applicable air quality requirements.

*Southwest Region: Air Quality Program, 400 Waterfront Drive, Pittsburgh, PA 15222-4745, Barbara Hatch, Facilities Permitting Chief, (412) 442-4174.*

**11-00415: Greystone Materials,—B.T.—Colver Processing Facility** (150 North Radnor-Chester Road, Suite F200, Radnor, PA 19087) on May 22, 2008, located in Cambria Township, **Cambria County**. The permittee has submitted an application for administrative amendment of its operating permit to revise the corporate mailing address, permit contact telephone number and responsible official telephone number.

## ACTIONS ON COAL AND NONCOAL MINING ACTIVITY APPLICATIONS

**Actions on applications under the Surface Mining Conservation and Reclamation Act (52 P. S. §§ 1396.1—1396.19a); the Noncoal Surface Mining Conservation and Reclamation Act (52 P. S. §§ 3301—3326); The Clean Streams Law (35 P. S. §§ 691.1—691.1001); the Coal Refuse Disposal Control Act (52 P. S. §§ 30.51—30.66); and The Bituminous Mine Subsidence and Land Conservation Act (52 P. S. §§ 1406.1—1406.21). The final action on each application also constitutes action on the request for 401 Water Quality Certification and the NPDES permit application. Mining activity permits issued in response to the applications will also address the application permitting requirements of the following statutes: the Air Quality Control Act (35 P. S. §§ 4001—4015); the Dam Safety and Encroachments Act (32 P. S. §§ 693.1—693.27); and the Solid Waste Management Act (35 P. S. §§ 6018.101—6018.1003).**

### Coal Permits Actions

*California District Office: 25 Technology Drive, Coal Center, PA 15423, (724) 769-1100.*

**Permit Number 32061303 and NPDES Permit No. NA, Rosebud Mining Company,** (301 Market Street,

Kittanning, PA 16201), to operate the Heilwood Mine in Pine and Cherryhill Townships, **Indiana County** a new underground mine and related NPDES permit. Surface Acres Proposed 51.7, Underground Acres Proposed 4,454.0, Subsidence Control Plan Acres Proposed 2,802.0. Receiving stream: Yellow Creek, classified for the following use: CWF. Application received April 4, 2006. Permit issued May 14, 2008.

**Permit Number 56001301 and NPDES Permit No. PA0235393, Genesis, Inc., d/b/a Meadow Run Genesis, Inc.,** (P. O. Box 552, Somerset, PA 15501), to revise the permit for the Genesis No. 17 Mine in Lincoln and Quemahoning Townships, **Somerset County** to change the post mining land use on 11 surface acres from forestland to pastureland. No additional discharges. Application received January 16, 2008. Permit issued May 20, 2008.

**Permit Number 30020701 and NPDES Permit No. PA0235482, Consol Pennsylvania Coal Company, LLC** (1800 Washington Road, Pittsburgh, PA 15241), to transfer the permit for the Bailey Central Mine Complex CRDA No. 3 and No. 4 in Richhill and Gray Townships, **Greene County** and related NPDES permit from Consol Pennsylvania Coal Company. No additional discharges. Application received October 18, 2007. Permit issued May 21, 2008.

*Cambria District Mining Office: 286 Industrial Park Road, Ebensburg, PA 15931, (814) 472-1900.*

**56020103 and NPDES No. PA0249238. AMFIRE Mining Company, LLC,** One Energy Place, Latrobe, PA 15650, permit renewal for reclamation only of a bituminous surface mine in Jenner Township, **Somerset County**, affecting 172.7 acres. Receiving streams: UNTs to/and Beam Run classified for the following use: CWF. There are no potable water supply intakes within 10 miles downstream. Application received January 28, 2008. Permit issued May 22, 2008.

*Greensburg District Mining Office: Armbrust Professional Center, 8205 Route 819, Greensburg, PA 15601, (724) 925-5500.*

**GP12-63070101 and NPDES Permit No. PA0251101. Amerikohl Mining, Inc.** (1384 State Route 711, Stahlstown, PA 15687). Air Quality Permit issued to operate a portable crusher on an existing bituminous surface mine located in Somerset Township, **Washington County**, affecting 183.9 acres. Receiving streams: UNTs to North Branch Pigeon Creek. Application received April 22, 2008. Permit issued May 19, 2008.

*Knox District Mining Office: P. O. Box 669, 310 Best Avenue, Knox, PA 16232-0669, (814) 797-1191.*

**33070102 and NPDES Permit No. PA0258300. P. and N. Coal Company, Inc.** (P. O. Box 332, Punxsutawney, PA 15767) Commencement, operation and restoration of a bituminous strip operation in Knox Township, **Jefferson County** affecting 23.1 acres. Receiving streams: UNTs to Five Mile Run. Application received April 13, 2007. Permit issued May 19, 2008.

**10813005. Lucas Coal Company** (c/o Beazer East, Inc., One Oxford Centre, Suite 3000, Pittsburgh, PA 15219) Renewal of an existing bituminous strip and tippel refuse disposal operation in Washington Township, **Butler County** affecting 222.5 acres. Receiving streams: Two UNTs to Slippery Rock Creek. Application received April 8, 2005. Permit issued May 22, 2008.

**10020104. Amerikohl Mining, Inc.** (202 Sunset Drive, Butler, PA 16001) Renewal of an existing bituminous strip, auger, clay and shale removal operation in Clay and Cherry Townships, **Butler County** affecting 483.0 acres. Receiving streams: Findlay Run and UNTs to South Branch Slippery Rock Creek. Application received April 2, 2008. Permit issued May 22, 2008.

*Noncoal Permits Actions*

*Cambria District Mining Office: 286 Industrial Park Road, Ebensburg, PA 15931, (814) 472-1900.*

**31070801. Robbie J. Love Excavating,** 9 Main Street, Robertsdale, PA 16674, commencement, operation and restoration of a small noncoal (industrial minerals) operation in Wood Township, **Huntingdon County**, affecting 6.5 acres, receiving streams: UNTs to Great Trough Creek. Permit received May 7, 2007. Permit issued May 19, 2008.

**29070802. Harry S. Helser,** 1077 Log Cabin Road, Fort Littleton, PA 17223, commencement, operation and restoration of a small noncoal (industrial minerals) operation in Todd Township, **Fulton County**, affecting 5.0 acres, receiving streams: UNT to Licking Creek. Permit received November 19, 2007. Permit issued May 21, 2008.

*Knox District Mining Office: P. O. Box 669, 310 Best Avenue, Knox, PA 16232-0669, (814) 797-1191.*

**42082802. Kessel Construction, Inc.** (P. O. Box 737, 345 High Street, Bradford, PA 16701) Commencement, operation and restoration of a small noncoal sandstone operation in Lafayette Township, **McKean County** affecting 5.0 acres. Receiving stream: Tainter Run. Application received February 25, 2008. Permit issued May 16, 2008.

**16860310. Glen-Gery Corporation** (P. O. Box 7001, Wyomissing, PA 19610) Renewal of NPDES Permit No. PA0107395 in Limestone and Monroe Townships, **Clarion County** affecting 256.0 acres. Receiving streams: UNT to Piney Creek and Piney Creek. Application received April 3, 2008. Permit issued May 22, 2008.

*Pottsville District Mining Office: 5 West Laurel Boulevard, Pottsville, PA 17901, (570) 621-3118.*

**58080822. John Diaz,** (R. R. 2, Box 35, Kingsley, PA 18826), commencement, operation and restoration of a quarry operation in Brooklyn Township, **Susquehanna County** affecting 2.0 acres, receiving stream: none. Application received March 24, 2008. Permit issued May 19, 2008.

**58072806. Tammy Lynn Norton,** (R. R. 2, Box 135C, New Milford, PA 18834), commencement, operation and restoration of a quarry operation in Harford Township, **Susquehanna County** affecting 5.0 acres, receiving stream: none. Application received October 23, 2007. Permit issued May 21, 2008.

**58070868. Robert R. Reddon,** (R. R. 2, Box 2637 R, Susquehanna, PA 18847), commencement, operation and restoration of a quarry operation in Oakland Township, **Susquehanna County** affecting 5.0 acres, receiving stream: none. Application received November 20, 2007. Permit issued May 21, 2008.

**58080821. Scott O'Dell,** (P. O. Box 216, Harford, PA 18823), commencement, operation and restoration of a quarry operation in Franklin Township, **Susquehanna County** affecting 3.0 acres, receiving stream: none. Application received March 19, 2008. Permit issued May 21, 2008.

**64082802. Wayco, Inc.**, (18 Maple Street, P. O. Box Y, Waymart, PA 18472), commencement, operation and restoration of a quarry operation in South Canaan Township, **Wayne County** affecting 5.0 acres, receiving stream: none. Application received March 26, 2008. Permit issued May 21, 2008.

#### ACTIONS ON BLASTING ACTIVITY APPLICATIONS

---

**Actions on applications under the Explosives Acts of 1937 and 1957 (43 P.S. §§ 151–161); and 25 Pa. Code § 211.124 (relating to blasting activity permits). Blasting activity performed as part of a coal or noncoal mining activity will be regulated by the mining permit for that coal or noncoal mining activity.**

---

##### *Blasting Permits Actions*

*Cambria District Mining Office: 286 Industrial Park Road, Ebensburg, PA 15931, (814) 472-1900.*

**21084129. John W. Gleim, Jr., Inc.**, 625 Hamilton Street, Carlisle, PA 17013-1925, blasting activity permit issued for farm pits development in Middlesex Township, **Cumberland County**. Blasting activity permit end date is August 15, 2008. Permit issued May 12, 2008.

**50084101. John W. Gleim, Jr., Inc.**, 625 Hamilton Street, Carlisle, PA 17013-1925, blasting activity permit issued for water supply tank/pit development in Tyron Township, **Perry County**. Blasting activity permit end date is September 15, 2008. Permit issued May 14, 2008.

**21084130. M & J Explosives, Inc.**, P. O. Box 608, Carlisle, PA 17013-0608, blasting activity permit issued for warehouse development in Penn Township, **Cumberland County**. Blasting activity permit end date is December 15, 2008. Permit issued May 14, 2008.

*Greensburg District Mining Office: Armbrust Professional Center, 8205 Route 819, Greensburg, PA 15601, (724) 925-5500.*

**02084007. Controlled Demolition, Inc.** (2737 Merymans Mill Road, Phoenix, MD 21131). Blasting activity permit for demolition of Union R. R. Company bridge over Turtle Creek at Port Perry, located in Braddock Borough, **Allegheny County** with an expected duration of 1 week. Permit issued May 19, 2008.

**02084006. Chambers Development Company** (Monroeville Landfill, 600 Thomas Street, Monroeville, PA 15146). Permit issued for landfill cell development at the Monroeville Landfill, located in Monroeville Borough, **Allegheny County**, with an expected duration of 6 months. Permit issued May 21, 2008.

*Knox District Mining Office: P. O. Box 669, 310 Best Avenue, Knox, PA 16232-0669, (814) 797-1191.*

**42084005. Minard Run Oil Co., Inc.** (P. O. Box 18, Bradford, PA 16701). Blasting activity permit for stone removal in Lafayette Township, **McKean County**. This blasting activity permit will expire on May 19, 2009. Application received May 15, 2008. Permit issued May 19, 2009.

**10074001. Quality Aggregates, Inc.** (200 Neville Road, Neville Island, PA 15225-0347) Blasting activity permit for Government Financed Construction Contract in Allegheny Township, **Butler County**. This blasting activity permit will expire on December 31, 2013. Application received June 14, 2007. Permit issued May 19, 2008.

**27084002. Pennsylvania General Energy Corp.** (208 Liberty Street, Warren, PA 16365) Blasting activity permit for well exploration in Howe, Jenks and Kinsley Townships, **Forest County**. This blasting activity permit will expire on December 31, 2008. Application received May 21, 2008. Permit issued May 22, 2008.

**24084001. Francis J. Palo, Inc.** (P. O. Box 368, 309 South 4th Street, Clarion, PA 16214) Blasting activity permit to conduct blasting at St. Marys Airport site in the City of St. Marys, **Elk County**. This blasting activity permit will expire on September 30, 2008. Application received May 21, 2008. Permit issued May 22, 2008.

*Moshannon District Mining Office: 186 Enterprise Drive, Philipsburg, PA 16866, (814) 342-8200.*

**14084006. Douglas Explosives, Inc.** (664 Graham Station Road, Philipsburg, PA 16866), blasting for the Penn State Credit Union Building Site located in Benner Township, **Centre County**. Permit issued May 20, 2008. Permit expires May 20, 2009.

**14084007. Douglas Explosives, Inc.** (664 Graham Station Road, Philipsburg, PA 16866), blasting for a house foundation located in Benner Township, **Centre County**. Permit issued May 20, 2008. Permit expires August 20, 2008.

**41084003. Great Lakes Geophysical, Inc.** (P. O. Box 127, Williamsburg, MI 49690), blasting for seismic survey: shot hole, located in Penn Township, **Lycoming County**. Permit issued May 13, 2008. Permit expires May 30, 2008.

**53084002. Pennsylvania General Energy** (208 Liberty Street, Warren, PA 16365), blasting for a borrow pit located in East Fork, Eulalia and Wharton Townships, **Potter County**. Permit issued May 21, 2008. Permit expires December 21, 2008.

**53084003. Appalachian Geophysical Services, LLC** (2659 SR 60, P. O. Box 426, Killbuck, OH 44637) located in Roulette and Pleasant Valley Townships, **Potter County**. Permit issued May 22, 2008. Permit expires December 31, 2008.

*Pottsville District Mining Office: 5 West Laurel Boulevard, Pottsville, PA 17901, (570) 621-3118.*

**46084114. Eastern Blasting Co., Inc.**, (1292 Street Road, New Hope, PA 18938), construction blasting for Montgomery Office Park in Montgomery Township, **Montgomery County** with an expiration date of May 31, 2009. Permit issued May 18, 2008.

**36084160. Keystone Blasting Service**, (381 Reifsnnyder Road, Lititz, PA 17543), construction blasting for Chiques Brethern Church in Rapho Township, **Lancaster County** with an expiration date of September 30, 2008. Permit issued May 20, 2008.

**36084161. Keystone Blasting Service**, (381 Reifsnnyder Road, Lititz, PA 17543), construction blasting for a single dwelling in East Hempfield Township, **Lancaster County** with an expiration date of June 30, 2008. Permit issued May 20, 2008.

**36084162. Keystone Blasting Service**, (381 Reifsnnyder Road, Lititz, PA 17543), construction blasting for Country Store in Rapho Township, **Lancaster County** with an expiration date of August 30, 2008. Permit issued May 20, 2008.

**46084113. American Rock Mechanics, Inc.,** (7531 Chestnut Street, Zionsville, PA 18092), construction blasting for Northgate Phases 2 and 3 in West Pottsgrove Township, **Montgomery County** with an expiration date of June 1, 2009. Permit issued May 21, 2008.

**36074163. Horst Drilling & Blasting, Inc.,** (141 Ranck's Church Road, New Holland, PA 17557), construction blasting for Lancaster Brethren Church in Manheim Township, **Lancaster County** with an expiration date of June 1, 2009. Permit issued May 22, 2008.

**40084111. Hayduk Enterprises, Inc.,** (257 Riverside Drive, Factoryville, PA 18419), construction blasting for a home addition on White Birch Lane in Fairview Township, **Luzerne County** with an expiration date of December 31, 2008. Permit issued May 22, 2008.

**67084115. J. Roy's, Inc.,** (Box 125, Bowmansville, PA 17507), construction blasting for Shawnee Manor in Windsor Township, **York County** with an expiration date of May 21, 2009. Permit issued May 22, 2008.

**52084109. Explosive Services, Inc.,** (7 Pine Street, Bethany, PA 18431), construction blasting for a boulder trench on Falling Waters Boulevard in Lackawaxen Township, **Pike County** with an expiration date of May 19, 2009. Permit issued May 23, 2008.

## FEDERAL WATER POLLUTION CONTROL ACT SECTION 401

The Department of Environmental Protection (Department) has taken the following actions on previously received permit applications, requests for Environmental Assessment approval and requests for Water Quality Certification under section 401 of the Federal Water Pollution Control Act (FWPCA) (33 U.S.C.A. § 1341).

Except as otherwise noted, the Department has granted 401 Water Quality Certification certifying that the construction and operation described will comply with the applicable provisions of sections 301—303, 306 and 307 of the FWPCA (33 U.S.C.A. §§ 1311—1313, 1316 and 1317) and that the construction will not violate applicable Federal and State water quality standards.

Persons aggrieved by an action may appeal, under section 4 of the Environmental Hearing Board Act (35 P. S. § 7514) and 2 Pa.C.S. §§ 501—508 and 701—704 (relating to the Administrative Agency Law), to the Environmental Hearing Board, Second Floor, Rachel Carson State Office Building, 400 Market Street, P. O. Box 8457, Harrisburg, PA 17105-8457, (717) 787-3483. TDD users should contact the Environmental Hearing Board (Board) through the Pennsylvania Relay Service, (800) 654-5984. Appeals must be filed with the Board within 30 days of publication of this notice in the *Pennsylvania Bulletin*, unless the appropriate statute provides a different time period. Copies of the appeal form and the Board's rules of practice and procedure may be obtained from the Board. The appeal form and the Board's rules of practice and procedure are also available in Braille or on audiotape from the Secretary of the Board at (717) 787-3483. This paragraph does not, in and of itself, create any right of appeal beyond that permitted by applicable statutes and decision law.

For individuals who wish to challenge an action, appeals must reach the Board within 30 days. A lawyer is not needed to file an appeal with the Board.

Important legal rights are at stake, however, so individuals should show this notice to a lawyer at once. Persons who cannot afford a lawyer may qualify for free pro bono representation. Call the Secretary to the Board at (717) 787-3483 for more information.

**Actions on applications for the following activities filed under the Dam Safety and Encroachments Act (32 P. S. §§ 693.1—693.27), section 302 of the Flood Plain Management Act (32 P. S. § 679.302) and The Clean Streams Law (35 §§ 691.1—691.702) and Notice of Final Action for Certification under section 401 of the FWPCA (33 U.S.C.A. § 1341).**

*Permits, Environmental Assessments and 401 Water Quality Certifications Issued*

### WATER OBSTRUCTIONS AND ENCROACHMENTS

*Northeast Regional Office, Watershed Management Program, 2 Public Square, Wilkes-Barre, PA 18711-0790, (570) 826-2511.*

**E66-136. Wyoming County, Wyoming County Courthouse,** 1 Courthouse Square, Tunkhannock, PA 18657. Lemon and Tunkhannock Townships, **Wyoming County**, United States Army Corps of Engineers, Baltimore District.

To remove the existing structure, to place fill in a de minimis area of wetlands equal to 0.01 acre and to construct and maintain a two-span prestressed concrete adjacent box beam bridge, known as County Bridge No. 7 having normal spans of approximately 22.8 meters (74.8 feet) and a minimum underclearance of approximately 4.5 meters (14.6 feet) across Tunkhannock Creek (CWF). The project also includes the placement of a temporary stone causeway with five 2.44 meter (8 feet) diameter C.M.P. culverts to allow construction of the center pier. The water obstructions and encroachments were previously authorized by Permit No. E66-124, which expired prior to commencement of construction. The project is located along Township Road T416, approximately 0.3 kilometer (0.2 mile) southeast of SR 0092 (Factorville, PA Quadrangle N: 15.3 inches; W: 15.6 inches). (Subbasin 04F)

*Southcentral Region: Water Management Program Manager, 909 Elmerton Avenue, Harrisburg, PA 17110, (717) 705-4707.*

**E36-824: Warwick Community Ambulance,** 151 North Lane, Lititz, PA 17543, Lititz Borough, **Lancaster County**, United States Army Corps of Engineers, Baltimore District.

To remove an existing 4,000.0-square foot building and to construct and maintain a 2,256-square foot building with associated grading and paving, impacting the floodway of Lititz Run (WWF) (Lititz, PA Quadrangle N: 6.0-inches; W: 7.5-inches, Latitude: 40° 9' 25.8"; Longitude: 76° 18' 6.9") for the purpose of constructing a new ambulance facility on North Lane in the Borough of Lititz, Lancaster County.

**E21-401: Department of Transportation Engineering District 8-0,** 2140 Herr Street, Harrisburg, PA 17103, North Middleton Township, **Cumberland County**, United States Army Corps of Engineers, Baltimore District.

To remove an existing 190.0-foot long, two-span, steel thru-girder bridge with a clear span of 185.0 feet, an out-to-out width of 26.0 feet and an average underclearance of 12.0 feet, carrying SR 0034 over Conodoguinet Creek (WWF) (Carlisle, PA Quadrangle: Latitude: 40° 14' 21"; Longitude: 77° 10' 49", North: 20.8 inches, West: 7.8

inches) and to construct and maintain a 189.0-foot long, two-span, prestressed concrete adjacent box beam bridge, with a clear span of 185.5 feet, an out-to-out width of 41.4 feet normal to the roadway centerline and an average underclearance of 12.0 feet across Conodoguinet Creek (WWF) (Carlisle, PA Quadrangle: Latitude: 40° 14' 21"; Longitude: 77° 10' 49", North: 20.8 inches; West: 7.8 inches). The project involves permanent relocation of 150.0 feet of intermittent stream channel, 0.01 acre of PEM wetland fill for the purpose of roadway approach widening, temporary cofferdams and the use of a temporary causeway for demolition and construction of the pier. The project will result in approximately 95.0 linear feet of temporary perennial stream impact, 75.0 linear feet of permanent perennial stream impact and 150.0 linear feet of permanent intermittent stream impact, for a cumulative impact of approximately 300.0 linear feet (0.12 acre) in North Middleton Township, Cumberland County. The amount of wetland impact is de minimis and replacement is not required.

**E67-845: Dale and Cindy Bosley, Pond Restoration**, 2515 Hain Road, Stewartstown, PA 17363, North Hopewell Township, York County, United States Army Corps of Engineers, Baltimore District.

To restore a 40.0-foot wide by 60.0-foot long pond to a depth of 5.0 feet by excavating the accumulated sediment that settled and filled the pond. No wetlands will be impacted as a result of the pond restoration. The pond discharges to a UNT to the East Branch Codorus Creek (HQ-CWF) (Glen Rock, PA Quadrangle N: 7.1 inches; W: 3.1 inches, Latitude 39° 47' 17"; Longitude: 76° 38' 45"). The proposed project is located on the southeast quadrant of the intersection of Ebaugh and Hain Roads in North Hopewell Township, York County.

*Northcentral Region: Water Management Program Manager, 208 West Third Street, Williamsport, PA 17701, (570) 327-3636.*

**E17-444. Robert Molnar**, 139 Rem Lane, Ruffsdale, PA 15765. Molnar Private Ford Crossing and Deer Fencing Project in Sandy Creek, in Covington and Girard Townships, **Clearfield County**, United States Army Corps of Engineers, Baltimore District (Devils Elbow, PA Quadrangle Latitude: 41° 08' 0.40"; Longitude: 78° 14' 28.5").

The applicant proposes to construct, operate and maintain two ford crossings and two deer fence crossings in Sandy Creek for private, noncommercial use. The ford crossings shall be constructed with clean, washed R-4 rock. Breakaway lower section of deer fence across the stream shall be constructed and maintained, so that debris and bankfull flows do not cause stream channel erosion or scour. The project is located along the eastern right-of-way of Township Road No. 648 (T-648) approximately 3,000-feet east of Buck Run Road and T-648 intersection.

*Northwest Region: Watershed Management Program Manager, 230 Chestnut Street, Meadville, 16335.*

**E42-299, Bradford Economic Redevelopment Corporation**, P. O. Box 490, 20 Russell Boulevard, Bradford, PA 16701. Lafferty Hollow Industrial Park, in Foster Township, **McKean County**, United States Army Corps of Engineers, Pittsburgh District (Derrick City, PA Quadrangle N: 0.6 inch; W: 7.5 inches).

The applicant proposes to construct a 350-acre industrial park on 22 lots in 5 phases including building pads and access roads involving: (1) to construct and maintain a prestressed concrete I-beam bridge having a clear span of 75 feet and an underclearance of 15.36 feet over Kendall Creek; (2) to fill 225 feet of branch channels off of the main channel of Kendall Creek; (3) to abandon 210 feet of a branch channel off of the main channel of Kendall Creek by cutting off the flow to the channel; (4) to construct and maintain a 102-foot-long, 3-foot-diameter culvert in a branch channel off of the main channel of Kendall Creek; (5) to install and maintain five culverts having lengths of 120 feet, 80 feet, 40 feet, 65 feet and 72 feet in tributaries to Kendall Creek having drainage areas less than 100 acres; (6) to fill 6,006 feet of tributaries to Kendall Creek having drainage areas of less than 100 acres; (7) to relocate 3,007 feet of tributaries to Kendall Creek having drainage areas less than 100 acres; (8) to fill 2.46 acres of 35 PEM and PSS wetlands; (9) to temporarily impact 0.0366 acre of wetland and 90 linear feet of Kendall Creek with temporary access roads and causeways during bridge construction; (10) to construct 2.82 acres of wetland as mitigation for wetland impacts and to construct 0.44 acre of wetland as mitigation for stream impacts; and (11) to construct 2,210 feet of anastomosing channel, 1,200 feet of Kendall Creek improvements and smaller branch channel improvements to mitigate for stream impacts. Kendall Creek and the tributaries in the project area are perennial streams classified as WWF.

#### ENVIRONMENTAL ASSESSMENTS

*Southwest Region: Watershed Management Program Manager, 400 Waterfront Drive, Pittsburgh, PA 15222-4745.*

**EA04-004. U.S. Department of Interior, Fish and Wildlife Service, Ohio River Islands NWR**, 3982 Waverly Road, Williamstown, WV 26187-9529. To place and maintain a stone dike and dredged materials in Shippingport and Ohioville Boroughs, **Beaver County**, United States Army Corps of Engineers, Pittsburgh District (Hookstown, PA Quadrangle N: 22.0 inches; W: 9.5 inches, Latitude: 40° 37' 16"; Longitude: 80° 26' 42"). To place and maintain a stone dike and dredged materials from the United States Army Corps of Engineers' Emsworth Lock and Dam Rehabilitation Project, in and along the Ohio River (WWF), along the edges of Phillis and Georgetown Islands, to stabilize and rehabilitate these Islands and to reduce the potential for further erosion of these islands. This project will affect approximately 1,900 linear feet of Phillis Island and 1,400 linear feet of Georgetown Island. Approximately 0.76 acre of R2UBH wetland areas will be affected by this project. The affected wetlands are anticipated to become reestablished on the installed, dredge materials. Phillis Island is located at River Mile 35.4, in Shippingport Borough, Beaver County (Hookstown, PA Quadrangle N: 22.0 inches; W: 9.5 inches, Latitude: 40° 37' 16"; Longitude: 80° 26' 42"). Georgetown Island is located at River Mile 37.8, in Ohioville Borough, Beaver County, (Midland, PA Quadrangle N: 3.5 inches; W: 14.0 inches, Latitude: 40° 38' 39"; Longitude: 89° 28' 36"). The initial public notice for this project appeared in the *Pennsylvania Bulletin* on December 8, 2007, as Department of Environmental Protection file E04-319.

**EA32-007. Pennsylvania Renewable Resource Associates**. Conemaugh Hydro, 1665 Auen Road, Conemaugh Hydro, Saltsburg, PA 15681. To remove tile drains in Balcklick Township, **Indiana County**, United

States Army Corps of Engineers, Pittsburgh District (Blairsville, PA Quadrangle N: 17.32 inches; W: 8.81 inches, Latitude: 40° 28' 11.5"; Longitude: 79° 18' 48"). To remove tile drains from an approximately 12.74 acre areas, which currently contains approximately 1.47 acres of wetland, for the purpose of restoring/reverting the remaining area (11.27 acre) back to wetlands. The project sponsor estimates that approximately 0.38 acre of the total project area will be disturbed, during the exploration and removal of the existing tile drains; however, all tile drains will be removed from the project area. The project area, which is contained within a larger 47.33 acre boundary area that also contains additional existing wetland acreage, is located west of the intersection of Grange and Newport Roads, within the United States Army Corps of Engineers Conemaugh River Lake Flood Control Project area.

**EA32-008. Evergreen Conservancy**, P. O. Box 0783, Indiana, PA 15701. To construct and maintain a passive treatment system in Banks Township, **Indiana County**, United States Army Corps of Engineers, Baltimore District (Burnside, PA Quadrangle N: 20.6 inches; W: 13.4 inches, Latitude: 40° 51' 48"; Longitude: 78° 50' 49"). To construct and maintain a passive treatment system that will impact approximately 0.22 acre of wetland, which is impaired by mine drainage, to improve the quality of water in the South Branch Bear Run (CWF). The project is located in State Game Lands No. 174, along Lochvale Road (SR 1053).

#### ENVIRONMENTAL ASSESSMENTS

*Central Office: Bureau of Waterways Engineering, Rachel Carson State Office Building, Floor 3, 400 Market Street, Harrisburg, PA 17105.*

**D42-010EA. Bradford City Water Authority**, 28 Kennedy Street, Bradford, PA 16701-2006. Bradford Township, **McKean County**, United States Army Corps of Engineers, Pittsburgh District.

Project proposes to remove approximately 8 acres of accumulated silts and sediments from the reservoir impounded by the Bradford City No. 3 Dam for the purpose of maintenance. The project proposes to construct two temporary road crossings that will impact approximately 20 feet of stream channel. The dam is located across Marilla Brook (HQ-CWF) approximately 5 miles feet west of the intersection of US 219 and SR 346 (Bradford, PA Quadrangle, Latitude: 41° 57' 12"; Longitude: 78° 44' 25").

#### DAM SAFETY

*Central Office: Bureau of Waterways Engineering, 400 Market Street, Floor 3, P. O. Box 8554, Harrisburg, PA 17105-8554.*

**D65-024A. Whitney Ridge Dam. Ronald L. Repasky**, 1125 Garden Street, Greensburg, PA 15601. To modify, operate and maintain Whitney Ridge Dam across a tributary of Ninemile Run (WWF), impacting 0.012 acre of open water and 75 feet of stream, for the purpose of recreation. Work includes the reconstruction of the spillway with concrete lining to allow safe passage of the spillway design flood, improving the inlet structures upstream of the dam and regrading the downstream face of the dam to provide a manageable slope (Mammoth, PA Quadrangle N: 20.6 inches; W: 3.25 inches) Unity Township, **Westmoreland County**.

**D05-073. Bedford County Sportsmen, Inc.** (R. R. 4, SR 326, Bedford, PA 15522) To operate and maintain the Sportsmans Lake Dam across a Tributary to Swamp Run for the purpose of recreation (Clearville, PA Quadrangle N: 16.15 inches; W: 0.45 inch) in Colerain Township, **Bedford County**. The existing dam was constructed circa 1955. Under current dam safety regulations, a permit is required to operate and maintain the dam.

**D63-135. Robert Lange** (65 East Simmons Road, Eighty Four, PA 15330). To modify, operate and maintain Lake DiCio Dam across a Tributary to Chartiers Creek (WWF), impacting 70 linear feet of stream channel, for the purpose of compliance with dam safety requirements. This application is associated with a compliance order issued June 14, 2004, to drain and breach the dam, but later modified by oral agreement to allow the owner to pursue repairs without draining and breaching. As-built modifications include flattening of the downstream slope of dam and a new spillway around the left abutment (Washington East, PA Quadrangle N: 3.8 inches; W: 1.4 inches) in South Strabane Township, **Washington County**.

[Pa.B. Doc. No. 08-1063. Filed for public inspection June 6, 2008, 9:00 a.m.]

#### Agricultural Advisory Board; Meeting Cancellation

The Agricultural Advisory Board meeting scheduled for June 18, 2008, has been cancelled. The next meeting is scheduled to occur on August 27, 2008, at 10 a.m. in Room 105 of the Rachel Carson State Office Building, 400 Market Street, Harrisburg, PA.

Questions concerning the cancellation of the June 18, 2008, meeting or the August 27, 2008, meeting should be directed to Frank X. Schneider, Bureau of Watershed Management, (717) 772-5972, fschneider@state.pa.us. The agenda and materials for the August 27, 2008, meeting will be available through the Public Participation Center on the Department of Environmental Protection's (Department) web site at [www.depweb.state.pa.us](http://www.depweb.state.pa.us) (DEP Keyword: Public Participation, Participate).

Persons in need of accommodations as provided for in the Americans With Disabilities Act of 1990 should contact the Department at (717) 783-6118 or through the AT&T Relay Service at (800) 654-5984 (TDD) to discuss how the Department may accommodate their needs.

KATHLEEN A. MCGINTY,  
Secretary

[Pa.B. Doc. No. 08-1064. Filed for public inspection June 6, 2008, 9:00 a.m.]

#### Coastal and Estuarine Land Acquisition Conservation Program; Federal Fiscal Year 2009 Grant Solicitation

The Coastal Resources Management (CRM) Program of the Department of Environmental Protection (Department) is soliciting land acquisition grant proposals to submit to the National Oceanic and Atmospheric Administration (NOAA) through the Coastal and Estuarine Land Conservation Program (CELCP). This solicitation is

for preliminary candidate proposals and is for funding awards under NOAA's Federal Fiscal Year (FFY) 2009 Funding cycle.

The CELCP places an emphasis on "ecologically valuable" lands. The geographic areas covered by the CELCP are the designated Delaware Estuary Coastal Zone Watershed and the Lake Erie Coastal Zone Watershed. Grant applications may be made for the purchase of land acquisitions or interests; these may be in fee-simple title or as conservation easements. A major condition of the CELCP Program is that the title or easement must be held by a governmental/public entity. Further, grant awards must be matched dollar-for-dollar (may include in-kind match but not other Federal funds) and are capped at \$3 million each (Federal share). Land trusts may hold sub-easements for management and stewardship on CELCP-funded properties and may assist in the development of proposals, but they may not hold title to any property acquired with the CELCP funds.

Each coastal state may nominate up to three candidate projects to NOAA for this National, competitive process. The Department will select the three Pennsylvania candidate projects for submission to NOAA employing the guidelines issued by the Federal agency. NOAA will develop a ranked list of projects eligible for funding. Once NOAA receives final appropriations from the United States Congress, the agency will make final determinations as to which projects are selected for funding within amounts available. Federal funding awards, based upon the final CELCP funding appropriated, are expected to be made between March 1, 2009, and October 1, 2009.

The Federal Funding Opportunity (FFO) Announcement, *Federal Register* notice, Description and Scope of Work Formats and CELCP Checklist will be listed on the Department's web site at [www.depweb.state.pa.us](http://www.depweb.state.pa.us) (DEP Keywords "Coastal Zone Management Program/Coastal Zone") as soon as NOAA publishes the materials. These materials contain detailed information about the grant application submission and review process. Applications should follow the format listed in the FFO. The FFO Announcement also contains several links to the NOAA CELCP web site for further explanations of program requirements and additional guidance. In addition, the web site contains the Pennsylvania CELCP plan, as reference for applicants submitting proposals. Applicants should closely review the *Federal Register* notice, FFO and Pennsylvania CELCP plan to understand eligibility requirements, ranking criteria and the types of acquisition projects the program may fund.

Proposals must be submitted no later than July 7, 2008, to Jeff Dewey, Department of Environmental Protection, Water Planning Office, P. O. Box 2063, 400 Market Street, Harrisburg, PA 17105-2063, and must include the following:

1. A project description.
2. Scope of work.
3. Proposed budget.
4. A project application checklist.
5. Maps of the site/project location.

Additionally, applicants may submit supplemental materials listed in the Federal announcement, such as a copy of a property appraisal, title opinion or evidence of a willing seller.

For additional information, contact Chris Linn at the Delaware Valley Regional Planning Commission, (215) 238-2873, [clinn@dvrpc.org](mailto:clinn@dvrpc.org); contact Julia McConnaughey at the Erie County Planning Department, (814) 451-6018, [jmcconnaughey@eriecountygov.org](mailto:jmcconnaughey@eriecountygov.org); or Jeff Dewey at the Department's Water Planning Office, (717) 772-5619, [jdewey@state.pa.us](mailto:jdewey@state.pa.us).

KATHLEEN A. MCGINTY,  
*Secretary*

[Pa.B. Doc. No. 08-1065. Filed for public inspection June 6, 2008, 9:00 a.m.]

### Laboratory Accreditation Advisory Committee; Meeting Date Change

The June 12, 2008, meeting of the Laboratory Accreditation Advisory Committee (Committee) meeting has been rescheduled to Wednesday, July 9, 2008, from 10 a.m. to 3 p.m. in Room 206 of the Bureau of Laboratories Building, 2575 Interstate Drive, Harrisburg, PA 17105-1467.

The agenda and meeting materials for the July 9, 2008, meeting will be available through the Public Participation Center on the Department of Environmental Protection's (Department) web site at [www.depweb.state.pa.us](http://www.depweb.state.pa.us) (DEP Keywords: Public Participation, Participate).

Questions concerning the July 9, 2008, meeting of the Laboratory Accreditation Advisory Committee should be directed to Aaren Shaffer Alger at (717) 346-8212 or [aalger@state.pa.us](mailto:aalger@state.pa.us).

Persons in need of accommodations as provided for in the Americans With Disabilities Act of 1990 should contact the Department at (717) 346-8212 or through the AT&T Relay Service at (800) 654-5984 (TDD) to discuss how the Department may accommodate their needs.

KATHLEEN A. MCGINTY,  
*Secretary*

[Pa.B. Doc. No. 08-1066. Filed for public inspection June 6, 2008, 9:00 a.m.]

## DEPARTMENT OF HEALTH

### Application of Williamsport Surgery Center for Exception

Under 28 Pa. Code § 51.33 (relating to requests for exceptions), the Department of Health (Department) gives notice that Williamsport Surgery Center has requested an exception to the requirement of 28 Pa. Code § 569.35 (relating to general safety precautions).

This request is on file with the Department. Persons may receive a copy of a request for exception by requesting a copy from the Department of Health, Division of Acute and Ambulatory Care, Room 532, Health and Welfare Building, Harrisburg, PA 17120, (717) 783-8980, fax (717) 772-2163, [paexcept@health.state.pa.us](mailto:paexcept@health.state.pa.us).

The facility is requesting a waiver of the comment period, as set forth in 28 Pa. Code § 51.33(c).

Persons with a disability who wish to obtain a copy of a request and/or provide comments to the Department and require an auxiliary aid, service or other accommodation to do so should contact the Division at the previously



listed address or phone numbers or for speech and/or hearing impaired persons V/TT (717) 783-6154 or the Pennsylvania AT&T Relay Services at (800) 654-5984.

CALVIN B. JOHNSON, M. D., M.P.H.,  
*Secretary*

[Pa.B. Doc. No. 08-1067. Filed for public inspection June 6, 2008, 9:00 a.m.]

---

### Governor's Advisory Council on Physical Fitness and Sports Committee Meeting

The Governor's Advisory Council on Physical Fitness and Sports Committee will hold a public meeting on Thursday, June 12, 2008, from 10 a.m. to 3 p.m. The meeting will be held at Pennsylvania State University, 104 Henderson Building, State College, PA.

For additional information, persons with a disability who desire to attend the meeting and require an auxiliary aid, service or other accommodation to do so contact Stephanie Winegar, Bureau of Health Promotion and Risk Reduction, Room 1000, Health and Welfare Building, Harrisburg, PA at (717) 787-5876. Speech and/or hearing impaired persons may contact V/TT (717) 783-6514 or the Pennsylvania AT&T Relay Services at (800) 654-5984.

This meeting is subject to cancellation without notice.

CALVIN B. JOHNSON, M. D., M.P.H.,  
*Secretary*

[Pa.B. Doc. No. 08-1068. Filed for public inspection June 6, 2008, 9:00 a.m.]

---

### Long-Term Care Nursing Facilities; Requests for Exception

The following long-term care nursing facility is seeking an exception to 28 Pa. Code § 201.3 (relating to definitions).

Kittanning Care Center  
120 Kittanning Care Center Drive  
Kittanning, PA 16201  
FAC ID 234802

The following long-term care nursing facility is seeking an exception to 28 Pa. Code § 205.6(a) (relating to function of building).

Church of God Home, Inc.  
801 North Hanover Street  
Carlisle, PA 17013

These requests are on file with the Department of Health (Department). Persons may receive a copy of a request for exception by requesting a copy from the Division of Nursing Care Facilities, Room 526, Health and Welfare Building, Harrisburg, PA 17120, (717) 787-1816, fax (717) 772-2163, ra-paexcept@state.pa.us.

Those persons who wish to comment on an exception request may do so by sending a letter by mail, e-mail or facsimile to the Division and address listed previously.

Comments received by the Department within 15 days after the date of publication of this notice will be reviewed by the Department before it decides whether to approve or disapprove the request for exception.

Persons with a disability who wish to obtain a copy of the request and/or provide comments to the Department and require an auxiliary aid, service or other accommodation to do so should contact V/TT (717) 783-6514 for speech and/or hearing impaired persons or the Pennsylvania AT&T Relay Service at (800) 654-5984 (TT).

CALVIN B. JOHNSON, M. D., M.P.H.,  
*Secretary*

[Pa.B. Doc. No. 08-1069. Filed for public inspection June 6, 2008, 9:00 a.m.]

---

## DEPARTMENT OF PUBLIC WELFARE

### Changes to an Additional Class of Disproportionate Share Payments

The purpose of this notice is to announce the Department of Public Welfare's (Department) intent to revise the criteria and to increase the allocation for disproportionate share hospital (DSH) payments to certain qualifying Medical Assistance (MA) enrolled hospitals. Effective for Fiscal Year (FY) 2007-2008 only, the State General funds allocated for this payment will be increased from \$5.862 million to \$11.348 million.

Effective October 1, 2000, the Department established an additional class of DSH payments to certain qualifying hospitals, which the Department determined advanced the Department's goal of enhanced access to multiple types of medical care in economically distressed areas of this Commonwealth. Increases in MA eligibility and service costs require changes to the original qualifying criteria and a one-time payment increase to the amount allocated to guarantee access to care for MA recipients throughout this Commonwealth.

The Department intends to consider a hospital eligible, provided it is an acute care general hospital that meets all of the following criteria:

(a) The hospital provides in excess of 100,000 inpatient days to MA eligible individuals as reported on its FY 2004-2005 MA Hospital Cost Report (MA 336).

(b) The hospital has a Low-Income Utilization Rate in excess of the 95th percentile of the Low-Income Utilization Rate for all enrolled acute care general hospitals as reported on its FY 2004-2005 MA Hospital Cost Report (MA 336).

(c) The hospital's ratio of MA revenue to net patient revenue exceeds the 98th percentile for all Commonwealth acute care general hospitals as reported in the Pennsylvania Health Care Cost Containment Council's 2006 Financial Analysis, Volume One.

(d) The dollar value of the hospital's uncompensated care equals or exceeds the 94th percentile of the value to uncompensated care for all acute care general hospitals as reported in the Pennsylvania Health Care Cost Containment Council's 2006 Financial Analysis, Volume One.

(e) The hospital is located in a Census tract designated by the Bureau of Primary Health Care of the Health Resource and Services Administration as a Medically Underserved Area.

Payments will continue to be divided proportionally between qualifying hospitals based on the percentages of each qualifying hospital's MA inpatient days to the total MA inpatient days of all qualifying hospitals. In making these payments, the Department will continue to ensure that no acute care general hospital will receive a DSH payment that is in excess of its hospital-specific DSH upper payment limit and the Commonwealth will not exceed its aggregate annual DSH allotment.

*Fiscal Impact*

For FY 2007-2008, the fiscal impact as a result of the revision to the criteria and the one-time payment increase in DSH payment allotment is \$11.949 million in total funds (\$5.486 million in State General Funds and \$6.463 million in Federal funds).

*Public Comment*

Interested persons are invited to submit written comments regarding this notice to the Department at the following address Department of Public Welfare, Office of Medical Assistance Programs, c/o Regulations Coordinator, Room 515, Health and Welfare Building, Harrisburg, PA 17120. Comments received within 30 days will be reviewed and considered for any subsequent revision of the notice.

Persons with a disability who require an auxiliary aid or service may submit comments using the AT&T Relay Service at (800) 654-5984 (TDD users) or (800) 654-5988 (voice users).

ESTELLE B. RICHMAN,  
*Secretary*

**Fiscal Note:** 14-NOT-550. (1) General Fund:

	<i>MA-Inpatient</i>	<i>Acute Care Hospitals</i>
(2) Implementing Year 2007-08 is	\$1,986,000	\$3,500,000
(3) 1st Succeeding Year 2008-09 is	\$0	\$0
2nd Succeeding Year 2009-10 is	\$0	\$0
3rd Succeeding Year 2010-11 is	\$0	\$0
4th Succeeding Year 2011-12 is	\$0	\$0
5th Succeeding Year 2012-13 is	\$0	\$0
(4) 2006-07 Program—	\$513,020,000	\$14,500,000
2005-06 Program—	\$474,693,000	\$10,800,000
2004-05 Program—	\$531,785,000	\$12,200,000

(7) Medical Assistance (MA) Inpatient and Acute Care Hospitals; (8) recommends adoption. Funds are included in the budget to cover these increases.

[Pa.B. Doc. No. 08-1070. Filed for public inspection June 6, 2008, 9:00 a.m.]

**Grant Payments to Qualifying Teaching Hospitals**

The purpose of this notice is to provide prior public notice of the Department of Public Welfare's (Department) intent to provide grant payments to qualifying teaching hospitals that provide psychiatric services to Medical

Assistance (MA) recipients. Across this Commonwealth there is a shortage of psychiatrists, notably those involved in the public health sector. The Department is working to recruit and retain psychiatrists to work in underserved rural and urban areas throughout this Commonwealth. These payments are intended to help offset the medical education costs of psychiatrists incurred by the hospitals providing psychiatric services to MA recipients and the uninsured.

*Period of the Grant*

The grant period will be the State Fiscal Year (SFY) in which the grant is awarded. Grants will be awarded every SFY, beginning in SFY 2008-2009.

*Grant Limit*

The grant funds will be distributed equally up to a maximum of \$185,000 among the qualifying hospitals. Grants are limited to one per hospital per grant period.

*Spending Cycle*

All moneys awarded to a hospital under this grant program must be spent within a 12-month period beginning on the day that the hospital receives its grant payment. If a hospital is unable to spend all moneys within the 12-month period, the Department may issue an extension.

*Hospital Eligibility*

The Department will consider applications for the grant payment from accredited academic departments of psychiatry and freestanding Accreditation Council for Graduate Medical Education or American Osteopathic Association accredited psychiatric training programs of acute care general hospitals. These programs must be committed to enhancing the development and practice of public psychiatry; participating in the development of a cadre of public service psychiatrists across the State involved in shaping current and future public psychiatric practices; involving consumers and their families in the training of psychiatrists; transforming the training and practice of public psychiatry in alignment with recovery, cultural diversity, trauma and consumer outcomes; and sharing financial support for the program.

*Grant Application Reviews*

The Pennsylvania Psychiatry Leadership Council (PPLC) was created to advance the goal of recruiting and retaining psychiatrists to work in underserved rural and urban areas throughout the Commonwealth. The Department will use the PPLC to review the applications submitted by hospitals under the grant program. The PPLC will evaluate the applications and grants will be awarded based on the hospital's particular characteristics and ability to achieve the goals of the Department. Grants will be awarded as either a planning grant or implementation grant. Planning grants are for teaching hospitals that are not ready to implement a program, yet have the characteristics for which the Department is looking. These hospitals need additional time, funding or both, to develop their programs to the implementation stage. The implementation grants are for hospitals that are ready to implement a program that will advance the Department's goals.

A hospital planning a program or with a program that best demonstrates the following characteristics will be considered for a grant.

- A program that provides a diverse experience in regard to consumer characteristics, practice organizations, geographical locations and interaction with other disciplines.

- A program that provides a model for delivering psychiatric care in underserved areas.
- A program that interacts and integrates psychiatric practice in other health care delivery sites to promote the integration of behavioral and physical health for consumers.
- A program that demonstrates consumer and family friendly environments that encourage and respond to input and feedback to improve the behavioral health services received.
- A program that engages local community psychiatrists who have a background in recovery orientated psychiatry to train, supervise and teach fellows, residents or medical students.
- A program that supports up to six fellows, in post graduate years 4, 5 or 6, who are Board eligible graduates of an approved residency program and show evidence of leadership in prior educational, professional or community activities. The fellows should have a background in mental health policy, administrative psychiatry and public health.

#### *Fiscal Impact*

The Fiscal Year 2008-2009 fiscal impact, as a result of this grant payment is \$0.500 million (\$0.228 million in State funds).

#### *Public Comment*

Interested persons are invited to submit written comments regarding this notice to the Department of Public Welfare, Office of Medical Assistance Programs, c/o Regulations Coordinator, Room 515, Health and Welfare Building, Harrisburg, PA 17120. Comments received within 30 days will be reviewed and considered for any subsequent revision of the notice.

Persons with a disability who require an auxiliary aid or service may submit comments using the AT&T Relay Service at (800) 654-5984 (TDD users) or (800) 654-5988 (voice users).

ESTELLE B. RICHMAN,  
*Secretary*

**Fiscal Note:** 14-NOT-549. (1) General Fund; (2) Implementing Year 2007-08 is 0; (3) 1st Succeeding Year 2008-09 is \$228,000; 2nd Succeeding Year 2009-10 is \$228,000; 3rd Succeeding Year 2010-11 is \$228,000; 4th Succeeding Year 2011-12 is \$228,000; 5th Succeeding Year 2012-13 is \$228,000; (4) 2006-07 Program—\$513,020,000; 2005-06 Program—\$478,693,000; 2004-05 Program—\$531,785,000; (7) Medical Assistance—Inpatient; (8) recommends adoption. Funds are included in the budget to cover these increases.

[Pa.B. Doc. No. 08-1071. Filed for public inspection June 6, 2008, 9:00 a.m.]

## Medical Assistance Program Fee Schedule Increase for a Select Colposcopy Procedure Code

### *Purpose of Notice*

The Department of Public Welfare (Department) announces that the fee paid by the Medical Assistance (MA) Program for Common Procedural Terminology (CPT) procedure code 57454 has increased effective with dates of service on or after May 15, 2008. As set forth, CPT procedure code 57454 includes a colposcopy of the cervix

with one or more biopsies of the cervix and endocervical curettage. CPT procedure codes 57455 and 57456, which include colposcopy of the cervix and related procedures have significantly higher fees than the current MA Program fee for CPT procedure code 57454. Therefore, after consultation with medical providers, the Department is increasing the MA Program Outpatient Fee Schedule rate for CPT procedure code 57454 to be consistent with the MA Outpatient Program Fee Schedule rates for CPT procedure codes 57455 and 57456 as follows:

<i>CPT Code</i>	<i>Procedure Code Definition</i>	<i>Current Fee</i>	<i>Fee Effective May 15, 2008</i>
57454	Colposcopy of the cervix including upper/adjacent vagina; with biopsy(s) of the cervix and endocervical curettage	\$69.00	\$105.94

### *Fiscal Impact*

The increase is anticipated to have no fiscal impact in Fiscal Year 2007-2008. The increased fee will result in increased costs of \$0.101 million (\$0.046 million in State funds) in the MA Outpatient Program in Fiscal Year 2008-2009.

### *Public Comment*

Interested persons are invited to submit written comments regarding this notice to the Department of Public Welfare, Office of Medical Assistance Programs, c/o Regulations Coordinator, Room 515, Health and Welfare Building, Harrisburg, PA 17120. Comments received within 30 days will be reviewed and considered in any subsequent revisions to the MA Program Outpatient Fee Schedule.

Persons with a disability who require an auxiliary aid or service may submit comments using the AT&T Relay Services at (800) 654-5984 (TDD users) or (800) 654-5988 (voice users).

ESTELLE B. RICHMAN,  
*Secretary*

**Fiscal Note:** 14-NOT-551. (1) General Fund; (2) Implementing Year 2007-08 is \$46,000; (3) 1st Succeeding Year 2008-09 is \$50,000; 2nd Succeeding Year 2009-10 is \$50,000; 3rd Succeeding Year 2010-11 is \$50,000; 4th Succeeding Year 2011-12 is \$50,000; 5th Succeeding Year 2012-13 is \$50,000; (4) 2006-07 Program—\$671,472,000; 2005-06 Program—\$945,950,000; 2004-05 Program—\$842,991,000; (7) Medical Assistance Outpatient; (8) recommends adoption.

[Pa.B. Doc. No. 08-1072. Filed for public inspection June 6, 2008, 9:00 a.m.]

## DEPARTMENT OF TRANSPORTATION

### Request for Bids Property Demolition, Snyder County

The Department of Transportation (Department), 715 Jordan Avenue, Montoursville, PA 17745-0218, will be accepting sealed bids for the demolition and removal of property located in Monroe Township, Snyder County, having the following addresses.

Claim No. 5400089000, Parcel 58, 124 Miller Drive, Shamokin, PA 17876, with the following directions. South on Routes 11 and 15 to Shamokin Dam, turn right on 11th Avenue, go approximately 1.0 mile, turn right onto Miller Drive, go 0.10 mile driveway on right.

Claim No. 5400092000, Parcel 61, 1164 Grangers Road, Selinsgrove, PA 17870, with the following directions. South on Route 15, once at the intersection of Routes 15 and 304, continue south on Route 15 approximately 2.7 miles, turn right on Grangers Road, first house on the left.

Bids will be accepted until Wednesday, June 18, 2008, at 10 a.m. Bids will be opened in Conference Room A. An inspection of the properties will be held on June 4, 2008, between 11 a.m. and 1 p.m. Inquires should be directed to Thomas E. Hall (570) 368-4336 or Eugene McGill (570) 368-4315.

ALLEN D. BIEHLER, P. E.,  
Secretary

[Pa.B. Doc. No. 08-1073. Filed for public inspection June 6, 2008, 9:00 a.m.]

**Watercraft Trailer Forfeiture; Maximum Amount**

Chapter 73, Subchapter B of 75 Pa.C.S. (relating to watercraft trailer forfeiture) applies only to a watercraft trailer with a resale value based upon established industry standards equal to or less than the amount set forth in 75 Pa.C.S. § 7321(c) (relating to scope of subchapter and legislative intent). This subsection provides that for the year 2006, the maximum amount will be \$1,000 and for each year thereafter, the maximum amount will be fixed annually by the Department of Transportation (Department) based upon the maximum amount in the prior year as adjusted to reflect the change in the Consumer Price Index for All Urban Consumers (CPI-U) for the United States for all items as published by the United States Department of Labor, Bureau of Labor Statistics, for the previous 12-month period. The subsection further provides that the maximum amount as adjusted will be rounded to the nearest multiple of \$5 and that the Department will give notice of the new maximum amount by publication in the *Pennsylvania Bulletin*.

Under 75 Pa.C.S. § 7321(c), the Department has fixed the maximum amount for 2007 as \$1,030 and for 2008 as \$1,060.

ALLEN D. BIEHLER, P. E.,  
Secretary

[Pa.B. Doc. No. 08-1074. Filed for public inspection June 6, 2008, 9:00 a.m.]

**FISH AND BOAT COMMISSION**

**Proposed Special Regulation Designations**

The Fish and Boat Commission (Commission) has approved guidelines with regard to encouraging public participation on possible changes to the designation of

streams, stream sections or lakes for special regulation programs. Under 58 Pa. Code Chapter 65 (relating to special fishing regulations), the Commission designates certain streams, stream sections and lakes as being subject to special fishing regulations. These designations are effective after Commission approval when they are posted at the site and a notice is published in the *Pennsylvania Bulletin*. Under the Commission's guidelines, a notice concerning the proposed designation or redesignation of a stream, stream section or lake under special regulations ordinarily will be published in the *Pennsylvania Bulletin* before the matter is reviewed by the Commissioners.

At the next Commission meeting on July 14 and 15, 2008, the Commission will consider taking the following actions with respect to streams, stream sections and lakes as waters subject to special fishing regulations under 58 Pa. Code Chapter 65, effective January 1, 2009:

*58 Pa. Code § 65.6. Delayed Harvest Artificial Lures Only (DHALO) Areas*

The Commission will consider the removal of the following water as a DHALO Area regulated and managed under 58 Pa. Code § 65.6:

County	Water on which located	Description
Wayne	Butternut Creek	From Butternut Road (SR 3002) downstream to mouth, a distance of 2.1 miles

*58 Pa. Code § 65.9. Big Bass Special Regulations*

The Commission will consider adding the following waters to its list of "Big Bass Regulation" waters regulated and managed under 58 Pa. Code § 65.9:

County	Water
Monroe	Bradys Lake
Monroe	Gouldsboro Lake

*58 Pa. Code § 65.11. Panfish Enhancement Special Regulations*

The Commission will consider adding the following waters to its list of "Panfish Enhancement Special Regulation" waters regulated and managed under 58 Pa. Code § 65.11:

County	Water
Monroe	Bradys Lake
Monroe	Gouldsboro Lake

*58 Pa. Code § 65.19. Approved Trout Waters Open to Year-Round Fishing*

The Commission recently proposed and sought public comments on a new § 65.19 (relating to approved trout waters open to year-round fishing) through a notice of proposed rulemaking that was published at 38 Pa.B. 1588 (April 5, 2008). At its meeting on July 14 and 15, 2008, the Commission will consider the final adoption of § 65.19. If adopted on final-form rulemaking, this section will go into effect on January 1, 2009. The Commission will consider designating the following waters as part of the Approved Trout Waters Open to Year-Round Fishing Program:

<i>County</i>	<i>Water</i>
Armstrong	Mahoning Creek (from Mahoning Creek Dam outflow downstream to the confluence of Pine Run)
Bedford	Koon Lake
Berks	Tulpehocken Creek (from covered bridge at T-921 downstream to the mouth)
Berks	Kaercher Creek Dam
Bradford	Mountain Lake
Bradford	Sugar Run
Cameron	West Creek
Clearfield	Laurel Run (Parker Dam State Park)
Cumberland	Mountain Creek (from Adams County line downstream to the backwaters of Laurel Lake)
Dauphin/ Lebanon	Stony Creek (from .4-mile upstream of Cold Spring Road downstream to State Game Lands No. 211 gate)
Elk	West Creek (from SR 1008 at Rathbun downstream to SR 3001 at Howard Siding)
Elk	Straight Creek
Forest	Tionesta Creek (from Tionesta Dam outflow downstream)
Indiana	Cummins Reservoir (Blue Spruce Lake)
Lawrence	Cascade Quarry
Lebanon	Lakeside Quarry
Luzerne	Frances Slocum Lake
Luzerne	Upper Ice Pond
Luzerne	Sylvan Lake
Luzerne/Sullivan	Lake Jean
McKean	Meade Run
Northampton	Minsi Lake
Perry	Holman Lake (Little Buffalo State Park)
Schuylkill	Tuscarora Lake
Somerset	Blue Hole Run (from confluence with Garys Run downstream to mouth)
Somerset	Fall Creek (from confluence with Ansell Run downstream to mouth)
Wayne	Duck Harbor Pond
Wyoming	Mehoopany Creek (from confluence with Kasson Brook downstream to confluence of North Fork Mehoopany Creek)
York	South Branch Codorus Creek (from SR 0616 in Centerville downstream to T-527)
York	Glatco Lake
York	Lake Marburg

At this time, the Commission is soliciting public input concerning the designations. Persons with comments, objections or suggestions concerning the designations are invited to submit comments in writing to Executive

Director, Fish and Boat Commission, P. O. Box 67000, Harrisburg, PA 17106-7000, within 30 days after publication of this notice in the *Pennsylvania Bulletin*. Comments submitted by facsimile will not be accepted. Comments also may be submitted electronically by completing the form at [www.fishandboat.com/regcomments](http://www.fishandboat.com/regcomments). If an acknowledgment of electronic comments is not received by the sender within 2 working days, the comments should be retransmitted to ensure receipt. Electronic comments submitted in any other manner will not be accepted.

DOUGLAS J. AUSTEN, Ph.D.,  
*Executive Director*

[Pa.B. Doc. No. 08-1075. Filed for public inspection June 6, 2008, 9:00 a.m.]

## HEALTH CARE COST CONTAINMENT COUNCIL

### Meetings Scheduled

The following meetings of the Health Care Cost Containment Council have been scheduled for Wednesday, June 11, 2008, Mandated Benefits Review Committee Teleconference—4 p.m.; Wednesday, June 25, 2008, Audit Committee—9 a.m., Data Systems Committee—10 a.m., Education Committee—1 p.m., Mandated Benefits Review Committee—3 p.m. and Executive Committee Meeting—4 p.m.; Thursday, June 26, 2008, Council Meeting—10 a.m. and Payment Data Advisory Group—1 p.m. Additional Council meetings are scheduled for September 4, 2008, and November 6, 2008. The meetings will be held in the conference room at the Council Office, 225 Market Street, Suite 400, Harrisburg, PA 17101. The public is invited to attend. Persons in need of accommodations due to a disability and wish to attend the meetings, contact Cherie Elias, Health Care Cost Containment Council, 225 Market Street, Harrisburg, PA 17101 or call (717) 232-6787 at least 24 hours in advance so that arrangements can be made.

DAVID H. WILDERMAN,  
*Acting Executive Director*

[Pa.B. Doc. No. 08-1076. Filed for public inspection June 6, 2008, 9:00 a.m.]

## INDEPENDENT REGULATORY REVIEW COMMISSION

### Notice of Comments Issued

Section 5(g) of the Regulatory Review Act (71 P. S. § 745.5(g)) provides that the Independent Regulatory Review Commission (Commission) may issue comments within 30 days of the close of the public comment period. The Commission comments are based upon the criteria contained in section 5.2 of the Regulatory Review Act (71 P. S. § 645.5b).

The Commission has issued comments on the following proposed regulation. The agency must consider these comments in preparing the final-form regulation. The final-form regulation must be submitted within 2 years of the close of the public comment period or it will be deemed withdrawn.

<i>Reg. No.</i>	<i>Agency/Title</i>	<i>Close of the Public Comment Period</i>	<i>IRRC Comments Issued</i>
17-75	Municipal Police Officers' Education and Training Commission Retired Law Enforcement Officers Identification and Qualification Cards 38 Pa.B. 1486 (March 29, 2008)	4/28/08	5/28/08

**Municipal Police Officers' Education  
and Training Commission  
Regulation #17-75 (IRRC #2661)**

**Retired Law Enforcement Officers  
Identification and Qualification Cards**

**May 28, 2008**

We submit for your consideration the following comments on the proposed rulemaking published in the March 29, 2008 *Pennsylvania Bulletin*. Our comments are based on criteria in section 5.2 of the Regulatory Review Act (71 P.S. § 745.5b). Section 5.1(a) of the Regulatory Review Act (71 P.S. § 745.5a(a)) directs the Municipal Police Officers' Education and Training Commission (Commission) to respond to all comments received from us or any other source.

**1. General.—Reasonableness; Clarity.**

*Qualification cards*

Commentators have expressed concern that they will not be eligible for qualification cards because they did not retire from a law enforcement agency in the Commonwealth. If the retired officer lives in Pennsylvania and has obtained an identification card from a Federal agency or an agency outside of the state, would that officer be eligible to attempt to meet the requirements for a qualification card under these proposed regulations? The final-form regulation should clearly state the Commission's intent with regard to officers in this situation.

*Consistent term*

The terms "agency," "public agency," "law enforcement agency," "issuing agency," "law enforcement agency from which the applicant retired" and "retiring agency" seem to be used interchangeably throughout the regulation. For clarity, one consistent term should be defined and used throughout the regulation.

*Requests*

Sections 221.23(b), 221.24(a) and 221.34(a) of this regulation either require or permit the retired officer to make certain requests relating to identification and qualification cards. Some of these requests will be made to the "agency" and others will be made to the firearms instructor. However, it is not clear in what format these requests are required to be made. Are oral requests acceptable or must they be in writing? The final-form regulation should specify the required form of these requests.

**2. Section 221.2. Definitions.—Clarity.**

The definition of "Certified law enforcement firearm instructor" contains the phrase "or other certification approved by the . . . Commission." What other certifications are acceptable and how is approval obtained? The

methods for obtaining "other certification" should be set forth in an appropriate section of the final-form regulation or this phrase should be deleted from the definition.

**3. Section 221.21. Eligibility.—Consistency with existing legislation; Reasonableness.**

*Pennsylvania Pension Forfeiture Act*

Subsection (4) of this proposed regulation requires that eligible retired officers have "a nonforfeitable right to benefits under the retirement plan of the agency." We note that this provision echoes language in the Federal statute (18 USC 926C) that inspired the Retired Law Enforcement Identification Act (Act). However, a commentator notes that because the Pennsylvania Pension Forfeiture Act (43 P.S. §§ 1311 et seq.) requires forfeiture of retirement benefits when a public official or public employee pleads guilty to or is convicted of certain criminal offenses, no retired officer has a truly nonforfeitable right to benefits. In the final-form regulation, the Department should explain the interface between 18 U.S.C. § 926C, the Act and the Pension Forfeiture Act, and how a retired officer's eligibility for a retired law enforcement identification card will be affected as a result.

*Commonwealth's standards*

Subsection (5) contains the phrase ". . . State's standards for training and qualification for active law enforcement officers to carry firearms . . ." However, the Commission has defined the phrase "Commonwealth's standards for training and qualification for active law enforcement officers to carry a firearm" in this proposed regulation. Do these terms reference the same training? If so, the Commission should use the defined term. If not, the Commission should add a citation to the specific standards intended to be used in the undefined phrase. A similar concern applies to Section 221.31(2)(x).

**4. Section 221.22. Identification card contents.—Reasonableness; Clarity.**

Subsection (b)(9) requires the identification card to contain "other information designated by the Commission." How will one know what else to put on the card? To ensure that the requirements are clear, information required to be put on the card should be set forth in this regulation.

Further, this subsection seems to conflict with Subsection (a), which requires all identification cards to be uniform. How can identification cards be uniform if some include "other information"? The Commission has indicated that, if new information is required for cards in the future, it may grandfather cards issued prior to the language addition or require the issuance of new cards. A provision clarifying these issues should be added to the final-form version of this regulation. Also, would the new cards be subject to a fee? A similar concern also applies to Section 221.32(b)(9).

**5. Sections 221.24 and 221.34. Replacement; change in material information.—Reasonableness; Clarity.**

*Optional vs. Required*

Why is it an option for a retired officer to obtain a replacement card under Sections 221.24(a) and 221.34(a), but it is a requirement to do so under Sections 221.24(b) and 221.34(b)?

*Fees*

Why do Sections 221.24(a) and 221.34(a) reference the payment of a fee for a replacement card and Sections 221.24(b) and 221.34(b) do not?

Also, what is the “required fee” for a replacement identification card under Section 221.24(a)? We note that an agency is permitted to charge a fee of up to \$15.00 for the issuance of a new identification card in Section 221.23(c). Is the fee for a replacement identification card the same? This fee should be set forth in the final-form regulation.

Further, Section 221.34(a) refers to the payment of the “required fee” for a replacement qualification card. However, there is no specific fee for the issuance of a new or replacement qualification card contained in this regulation. If fees are required, they should be established in the final-form regulation.

*Replacement cards*

Sections 221.24(b) and 221.34(b) require a retired law enforcement officer to “obtain” a new identification or qualification card within 15 days when there is a change of information or an error is discovered. It is unclear if the officer must apply for a new card within the 15-day period, or if the agency must issue a new card within 15 days of the officer’s application. This should be clarified in the final-form regulation.

Additionally, we note that while Section 221.23 specifies time frames within which law enforcement agencies must issue initial identification cards, Section 221.33 does not include any time frames for initial issuance of qualification cards. The final-form regulation should set forth the time frames within which initial qualification cards and replacement identification and qualification cards must be issued.

**6. Subsection 221.31. Eligibility.—Reasonableness; Need; Clarity.**

*Eligibility criteria verification*

Commentators have questioned what entity will be responsible for verifying that the retired officer meets the 16 criteria under Subsection (2). The Commission should set forth the verification process in the final-form regulation.

*Automatic weapons*

Representative Marsico, Minority Chairman, House Judiciary Committee, asserted that Subsections (2)(ii) and (2)(ix) could conflict. One permits the retired officer to carry an automatic weapon and the other prohibits machine guns. What other types of automatic weapons can be carried that are not considered machine guns? Further, what is the need to permit a retired officer to carry an automatic weapon?

**7. Section 221.33. Qualification card issuance.—Reasonableness; Clarity.**

*Commission guidelines*

Subsection (c) states that the retired officer shall meet the standards established by the agency from which the officer retired from or “the guidelines established by the Commission . . . .” However, we note that provisions found in guidelines are not enforceable as binding norms. Therefore, if the Commission intends to require that a retired officer meet certain standards, those standards should be set forth in regulation. Because Commission staff has indicated that these guidelines are already developed and available, this phrase should be deleted and those provisions should be put into regulation.

*Record Retention*

Subsections (f) and (h)(1) require the firearm instructor or the sheriff to maintain certain records. How long must the instructor or sheriff maintain those records? In what format should they be kept? These requirements should be clearly stated in the final-form regulation.

*Provision of records*

Subsections (g) and (h)(5) require the firearms instructor or the sheriff to provide a copy of certain records to the Commission. The final-form regulation should specify the acceptable format for submitting the records.

**8. Miscellaneous clarity issues.**

*Section 221.21(5)*

- The word “offers” should be “officers.”

*Section 221.21(6)*

- To be consistent with Section 221.31(2)(viii), this subsection should include the phrase “or possessing” after the word “receiving.”

*Section 221.31(2)(xiv)*

- The word “the” before “Pennsylvania’s” in this subsection should be deleted.

*Section 221.31(2)(xv)*

- The word “that” appears twice in succession.

ARTHUR COCCODRILLI,  
*Chairperson*

[Pa.B. Doc. No. 08-1077. Filed for public inspection June 6, 2008, 9:00 a.m.]

### Notice of Filing of Final Rulemakings

The Independent Regulatory Review Commission (Commission) received the following regulations. They are scheduled to be considered on the date noted. The Commission's public meetings are held at 333 Market Street, 14th Floor, in Harrisburg, PA at 10:30 a.m. To obtain a copy of the regulation, interested parties should first contact the promulgating agency. If a copy cannot be obtained from the promulgating agency, the Commission will provide a copy or you can obtain a copy from our web site, [www.irrc.state.pa.us](http://www.irrc.state.pa.us).

#### Final-Form

Reg. No.	Agency/Title	Received	Public Meeting
57-256	Pennsylvania Public Utility Commission Implementation of the Public Utility Confidential Security Information Disclosure Protection Act	5/28/08	7/10/08
2-155	Department of Agriculture Odor Management Certification Program	5/28/08	7/10/08

ARTHUR COCCODRILLI,  
*Chairperson*

[Pa.B. Doc. No. 08-1078. Filed for public inspection June 6, 2008, 9:00 a.m.]

## INSURANCE DEPARTMENT

### AF&L Insurance Company; Rate Increase Filing for LTC Policy Forms LTC-8 and LTC-8 (TQ); Rate Filing

The AF&L Insurance Company is requesting approval to increase the premium 9% on Long-Term Care policy forms LTC-8 and LTC-8 (TQ). A total of 526 Pennsylvania residents will be affected by this rate adjustment.

Unless formal administrative action is taken prior to August 21, 2008, the subject filing may be deemed approved by operation of law.

A copy of the filing is available on the Insurance Department's (Department) web site at [www.ins.state.pa.us](http://www.ins.state.pa.us). Under the Quick Links section, click on the link "Rate Filings Published in the PA Bulletin."

Copies of the filing are also available for public inspection, by appointment, during normal working hours at the Department's Harrisburg Regional office.

Interested parties are invited to submit written comments, suggestions or objections to James Laverty, Insurance Department, Insurance Product Regulation and Market Enforcement, Room 1311, Strawberry Square, Harrisburg, PA 17120, [jlaverty@state.pa.us](mailto:jlaverty@state.pa.us) within 30 days after publication of this notice in the *Pennsylvania Bulletin*.

JOEL SCOTT ARIO,  
*Acting Insurance Commissioner*

[Pa.B. Doc. No. 08-1079. Filed for public inspection June 6, 2008, 9:00 a.m.]

### Aetna Health Inc.—Individual Advantage HMO Plans Rate Filing; Rate Filing

On May 23, 2008, Aetna Health submitted a filing for the Individual Advantage Plans, requesting an overall aggregate rate increase of 19.0%. Rate increases will range from 13.2% to 48.7%. The filing will affect approximately 21,955 subscribers and generate additional revenue of approximately \$16 million annually. An effective date of October 1, 2008, is requested.

In addition, age/gender factors will be resloped so that they are uniform across all plans. This includes adjustment in female age bands 19—49 to account for maternity experience.

Unless formal administrative action is taken prior to August 12, 2008, the subject filing may be deemed approved by operation of law.

A copy of the filing is available on the Insurance Department's (Department) web site at [www.ins.state.pa.us](http://www.ins.state.pa.us). Under the Quick Links section, click on the link "Rate Filings Published in the PA Bulletin."

Copies of the filing are available for public inspection during normal working hours, by appointment, at the Department's Harrisburg Regional office.

Interested parties are invited to submit written comments, suggestions or objections to Rashmi Mathur, Actuary, Office of Insurance Product Regulation and Market Enforcement, Insurance Department, 1311 Strawberry Square, Harrisburg, PA 17120, [rmathur@state.pa.us](mailto:rmathur@state.pa.us) within 21 days after publication of this notice in the *Pennsylvania Bulletin*.

JOEL SCOTT ARIO,  
*Acting Insurance Commissioner*

[Pa.B. Doc. No. 08-1080. Filed for public inspection June 6, 2008, 9:00 a.m.]

### Application for Approval to Acquire Control

The Armour Reinsurance Group Limited has filed an application to acquire control of PMA Capital Insurance Company, a Pennsylvania domiciled stock casualty insurance company. The filing was made under the requirements set forth under the Insurance Holding Companies Act (40 P. S. §§ 991.1402—991.1413). Persons wishing to comment on the acquisition are invited to submit a written statement to the Insurance Department (Department) within 90 days from the date of this issue of the *Pennsylvania Bulletin*. Each written statement must include name, address and telephone number of the interested party, identification of the application to which the statement is addressed and a concise statement with



sufficient detail and relevant facts to inform the Department of the exact basis of the statement. Written statements should be directed to Robert Brackbill, Company Licensing Division, Insurance Department, 1345 Strawberry Square, Harrisburg, PA 17120, fax (717) 787-8557 or rbrackbill@state.pa.us.

JOEL SCOTT ARIO,  
*Acting Insurance Commissioner*

[Pa.B. Doc. No. 08-1081. Filed for public inspection June 6, 2008, 9:00 a.m.]

### Application and Request for Plan Approval of a Mutual-to-Stock Conversion

The Philanthropic Mutual Fire Insurance Company, a Pennsylvania domiciled mutual property insurance company, has submitted a Plan of Mutual-to-Stock Conversion, whereby it proposes to convert from a mutual insurance company to an insurer organized as a stock company. The initial filing was made under requirements set forth under the Insurance Company Mutual-to-Stock Conversion Act (40 P. S. §§ 911-A—929-A).

In conjunction with the mutual-to-stock conversion, Mutual Management Company, LLC has filed an application for approval to acquire control of the converted Philanthropic Mutual Fire Insurance Company. The acquisition filing was made under the requirements set forth under the Insurance Holding Companies Act (40 P. S. §§ 991.1402—991.1413).

Additionally, the Hanover Fire Holdings, Inc. has submitted a Plan of Merger, whereby it proposes to merge Hanover Fire and Casualty Insurance Company, a Pennsylvania domiciled stock casualty insurance company subsidiary, with and into the converted Philanthropic Mutual Fire Insurance Company. The survivor of the merger would be the converted Philanthropic Mutual Fire Insurance Company. The merger filing was made pursuant with requirements set forth under the Business Corporation Law of 1988, 15 Pa.C.S. §§ 1921—1932 and GAA Amendments Act of 1990 (15 P. S. §§ 21205—21207); and section 207 of the Insurance Company Act of 1921 (40 P. S. §§ 991.1402—991.1413).

Any person wishing to comment on the grounds of public or private interest to the issuance of the Insurance Department's (Department) orders approving of the conversion, acquisition and/or merger is invited to submit a written statement to the Department within 60 days from the date of this issue of the *Pennsylvania Bulletin*. Each written statement must include name, address and telephone number of the author, identification of the application to which the statement is addressed, and a concise statement with sufficient detail to inform the Department of the exact basis of the statement and the relevant facts upon which it is based. Written statements should be directed to Robert Brackbill, Company Licensing Division, Insurance Department, 1345 Strawberry Square, Harrisburg, PA 17120, (717) 787-8557 or rbrackbill@state.pa.us.

JOEL SCOTT ARIO,  
*Acting Insurance Commissioner*

[Pa.B. Doc. No. 08-1082. Filed for public inspection June 6, 2008, 9:00 a.m.]

### Erie Insurance Exchange; Prehearing

#### Appeal of Erie Insurance Exchange under the act of July 3, 1986 (P. L. 396, No. 86) (40 P. S. §§ 3401—3409); AMJ Construction Company, Inc., d/b/a Albie Enterprises, Inc.; Doc. No. P08-05-014

A prehearing telephone conference initiated by the Administrative Hearings Office is scheduled for June 26, 2008, at 2 p.m. Each party shall provide the Hearings Administrator a telephone number to be used for the telephone conference on or before June 11, 2008. A date for a hearing shall be determined, if necessary, at the prehearing telephone conference.

The proceedings in this matter will be governed by 2 Pa.C.S. §§ 501—508, 701—704 (relating to the Administrative Agency Law); 1 Pa. Code Part II (relating to General Rules of Administrative Practice and Procedure); and 31 Pa. Code Chapter 56 (relating to special rules of administrative practice and procedure).

Motions preliminary to those at hearing, protests, petitions to intervene or notices of intervention, if any, must be filed on or before June 17, 2008, with the Hearings Administrator, Administrative Hearings Office, Capitol Associates Building, Room 200, 901 North Seventh Street, Harrisburg, PA 17102. Answer to petitions to intervene, if any shall be filed on or before June 24, 2008.

A written request for continuance of the scheduled prehearing telephone conference, for good cause will be considered by the Presiding Officer. Prior to requesting a continuance, a party must contact the opposing party. All continuance requests must indicate whether the opposing party objects to a continuance.

Persons with a disability who wish to attend the previously-referenced administrative hearing and require an auxiliary aid, service or other accommodation to participate in the hearing, contact Joel Cortes, Human Resources Analyst at (717) 783-2168.

JOEL SCOTT ARIO,  
*Acting Insurance Commissioner*

[Pa.B. Doc. No. 08-1083. Filed for public inspection June 6, 2008, 9:00 a.m.]

### Review Procedure Hearings; Cancellation or Refusal of Insurance

The following insureds have requested a hearing as authorized by the act of June 17, 1998 (P. L. 464, No. 68) (Act 68) in connection with the termination of the insureds' automobile policies. The hearings will be held in accordance with the requirements of Act 68; 1 Pa. Code Part II (relating to the General Rules of Administrative Practice and Procedure); and 31 Pa. Code §§ 56.1—56.3 (relating to Special Rules of Administrative Practice and Procedure). The administrative hearings will be held in the Insurance Department's regional offices in Philadelphia, PA. Failure by an appellant to appear at the scheduled hearing may result in dismissal with prejudice.

The following hearings will be held in the Philadelphia Regional Office, Room 1701, State Office Building, 1400 Spring Garden Street, Philadelphia, PA 19130.

Appeal of Darren Coleman; file no. 08-214-51572; AIG Indemnity Insurance Company; Doc. No. PH08-05-021; July 24, 2008, 2 p.m.

Appeal of Juanita Early; file no. 08-214-51119; AIG National Insurance Company; Doc. No. PH08-05-022; July 24, 2008, 1 p.m.

Parties may appear with or without counsel and offer relevant testimony or other relevant evidence. Each party must bring documents, photographs, drawings, claims files, witnesses, and the like, necessary to support the party's case. A party intending to offer documents or photographs into evidence shall bring enough copies for the record and for each opposing party.

In some cases, the Insurance Commissioner (Commissioner) may order that the company reimburse an insured for the higher cost of replacement insurance coverage obtained while the appeal is pending. Reimbursement is available only when the insured is successful on appeal, and may not be ordered in all instances. If an insured wishes to seek reimbursement for the higher cost of replacement insurance, the insured must produce documentation at the hearing which will allow comparison of coverages and costs between the original policy and the replacement policy.

Following the hearing and receipt of the stenographic transcript, the Commissioner will issue a written order resolving the factual issues presented at the hearing and stating what remedial action, if any, is required. The Commissioner's Order will be sent to those persons participating in the hearing or their designated representatives. The Order of the Commissioner may be subject to judicial review by the Commonwealth Court.

Persons with a disability who wish to attend the previously-referenced administrative hearing and require an auxiliary aid, service or other accommodation to participate in the hearing, contact Joel Cortes, Human Resources Analyst at (717) 783-2168.

JOEL SCOTT ARIO,  
*Acting Insurance Commissioner*

[Pa.B. Doc. No. 08-1084. Filed for public inspection June 6, 2008, 9:00 a.m.]

## PENNSYLVANIA PUBLIC UTILITY COMMISSION

### Natural Gas Service

**A-2008-2042256. Columbia Gas of Pennsylvania, Inc.** Application of Columbia Gas of Pennsylvania, Inc., for approval of the abandonment of two natural gas service customers located in Brownsville Borough, Fayette County, PA.

Formal protests and petitions to intervene must be filed in accordance with 52 Pa. Code (relating to public utilities). Filings must be made with the Secretary of the Pennsylvania Public Utility Commission, P. O. Box 3265, Harrisburg, PA 17105-3265, with a copy served on the applicant, on or before June 23, 2008. The documents filed in support of the application are available for inspection and copying at the Office of the Secretary between 8 a.m. and 4:30 p.m., Monday through Friday, and at the applicant's business address.

*Applicant:* Columbia Gas of PA, Inc.

*Through and By Counsel:* Brian J. Knipe, Esquire, Michael T. Killion, Esquire, Buchanan Ingersoll & Rooney, PC, One South Market Square, 213 Market Street, 3rd Floor, Harrisburg, PA 17101-2121

JAMES J. MCNULTY,  
*Secretary*

[Pa.B. Doc. No. 08-1085. Filed for public inspection June 6, 2008, 9:00 a.m.]

### Service of Notice of Motor Carrier Applications

The following temporary authority and/or permanent authority applications for the right to render service as a common carrier or contract carrier in this Commonwealth have been filed with the Pennsylvania Public Utility Commission. Formal protests and petitions to intervene must be filed in accordance with 52 Pa. Code (relating to public utilities). A protest shall indicate whether it applies to the temporary authority application, the permanent authority application, or both. Filings must be made with the Secretary, Pennsylvania Public Utility Commission, P. O. Box 3265, Harrisburg, PA 17105-3265, with a copy served on the applicant by June 23, 2008. Documents filed in support of the applications are available for inspection and copying at the Office of the Secretary between 8 a.m. and 4:30 p.m., Monday through Friday, and at the business address of the respective applicant.

#### **Applications of the following for approval to *begin operating as common carriers for transportation of persons as described under each application.***

**A-2008-2038707. Medcross Ambulance, Inc.** (P. O. Box 6131, Philadelphia, Philadelphia County, PA 19115)—a corporation of the Commonwealth—in paratransit service, in the City and County of Philadelphia and the Counties of Bucks, Chester, Delaware and Montgomery.

**A-2008-2040483. Judith G. Keck** (66 South Hopple Hollow Road, Loganton, Clinton County, PA 17747)—for the right to begin to transport, as a common carrier, by motor vehicle, persons in paratransit service, limited to persons whose personal convictions prevent them from owning or operating motor vehicles, from points in Clinton County, to points in Pennsylvania and return.

**A-2008-2042415. David E. Witmer** (187 East Church Street, Stevens, Lancaster County, PA 17578), to begin to transport, as a common carrier, by motor vehicle, persons in paratransit service, limited to persons whose personal convictions prevent them from owning or operating motor vehicles, from points in Lancaster County, to points in Pennsylvania, and return.

#### **Applications of the following for approval of the *beginning of the exercise of the right and privilege of operating motor vehicles as common carriers for the transportation of persons by transfer of rights as described under each application.***

**A-2008-2038738. Aces Limousine Service, Inc.** (6322 Leonard Street, Philadelphia, Philadelphia County, PA 19149), a corporation of the Commonwealth—for the right to transport, as a common carrier, by motor vehicle, persons in limousine service, between points in Pennsylvania; which is to be a transfer of all of the operating rights under the certificate issued at A-00120375, to Conshohocken Limo Company, Inc., subject to the same

limitations and conditions; excluding service that is under the jurisdiction of the Philadelphia Parking Authority. *Attorney:* David P. Temple, Esquire, 1760 Market Street, Suite 1100, Philadelphia, PA 19103.

**A-2008-2038888. Enterprise Limousine, Inc.** (44 Nancy Drive, Richboro, Bucks County, PA 18954), a corporation of the Commonwealth—for the begin right to transport, as a common carrier, by motor vehicle, persons in limousine service, between points in Pennsylvania; which is to be a transfer of all of the operating rights under the certificate issued at A-00114755, to Jerelu Enterprises, Inc., t/a Occasions Limousine, subject to the same limitations and conditions. *Attorney:* David P. Temple, Esquire, 1760 Market Street, Suite 1100, Philadelphia, PA 19103.

**Application of the following for approval of the additional right and privilege of operating motor vehicles as common carriers for transportation of persons as described under each application.**

**A-2008-2036325. Dynasty Limousine Service, Inc.** (64 East Uwchlan Avenue, No. 210, Exton, Chester County, PA 19320)—additional right—persons in group and party service, in vehicles seating 11 to 15 passengers, from points in the Counties of Chester, Delaware, Lancaster, Montgomery and the City and County of Philadelphia, to points in Pennsylvania, and return; excluding areas under the jurisdiction of the Philadelphia Parking Authority.

**Application of the following for approval to begin operating as contract carriers for transportation of persons as described under each application.**

**A-2008-2038355. Wilfredo Martinez** (2831 Boudinot, Philadelphia, PA 19134)—as a contract carrier for LogistiCare Solutions, LLC (A-00123240), persons in paratransit service, from points in the City and County of Philadelphia, to points in Pennsylvania, and return.

\_\_\_\_\_  
*Pennsylvania Public Utility Commission, Bureau of  
Transportation and Safety v. S & P Trucking, LLC;  
Doc. No. C-2008-2037185*

#### COMPLAINT

The Pennsylvania Public Utility Commission (Commission) is a duly constituted agency of the Commonwealth of Pennsylvania empowered to regulate public utilities within the Commonwealth. The Commission has delegated its authority to initiate proceedings which are prosecutory in nature to the Bureau of Transportation and Safety and other bureaus with enforcement responsibilities. Pursuant to that delegated authority and Section 701 of the Public Utility Code, the Bureau of Transportation and Safety Prosecutory Staff hereby represents as follows:

1. That all authority issued to S & P Trucking, LLC (respondent) is under suspension effective 2008/03/04 for failure to maintain evidence of insurance on file with this Commission.

2. That respondent maintains a principal place of business at 1132 North Irving Street, Allentown, PA 18109.

3. That respondent was issued a Certificate of Public Convenience by this Commission on August 17, 2005, at Application Docket No. A-00116350.

4. That respondent has failed to maintain evidence of Liability insurance on file with this Commission.

5. That respondent, by failing to maintain evidence of insurance on file with this Commission, violated 66 Pa.C.S. § 512, 52 Pa. Code § 32.2(c), and 52 Pa. Code § 32.11(a), § 32.12(a) or § 32.13(a).

*Wherefore*, unless respondent causes its insurer to file evidence of insurance with this Commission within twenty (20) days of the date of service of this Complaint, the Bureau of Transportation and Safety Prosecutory Staff will request that the Commission issue an Order which (1) cancels the Certificate of Public Convenience held by respondent at Docket No. A-00116350 for failure to maintain evidence of current insurance on file with the Commission, (2) fines Respondent the sum of two hundred and fifty dollars (\$250.00) for the illegal activity described in this Complaint, (3) orders such other remedy as the Commission may deem to be appropriate, which may include the suspension of a vehicle registration and (4) imposes an additional fine on the respondent should cancellation occur.

Respectfully submitted,

Wendy J. Keezel, Chief of Enforcement  
Motor Carrier Services & Enforcement Division  
Bureau of Transportation and Safety  
P. O. Box 3265  
Harrisburg, PA 17105-3265

#### VERIFICATION

I, Wendy J. Keezel, hereby state that the facts above set forth are true and correct to the best of my knowledge, information and belief and that I expect that the Bureau will be able to prove same at any hearing held in this matter. I understand that the statements herein are made subject to the penalties of 18 Pa.C.S. § 4904 relating to unsworn falsification to authorities.

Date: \_\_\_\_\_

Wendy J. Keezel, Chief of Enforcement  
Motor Carrier Services and  
Enforcement  
Bureau of Transportation and Safety

#### NOTICE

A. You must file an Answer within twenty (20) days of the date of service of this Complaint. The date of service is the mailing date as indicated at the top of the Secretarial Cover Letter for this Complaint and Notice, 52 Pa. Code § 1.56(a). An Answer is a written explanation of circumstances wished to be considered in determining the outcome. The Answer shall raise all factual and legal arguments that you wish to claim in your defense and must include the reference number of this Complaint. Your Answer must be verified and the original and three (3) copies sent to:

James J. McNulty, Secretary  
Pennsylvania Public Utility Commission  
P. O. Box 3265

B. If you fail to answer this Complaint within twenty (20) days of the date of service, the Bureau of Transportation and Safety will request that the Commission issue an Order imposing a penalty. Pursuant to 66 Pa.C.S. § 3301(a), the penalty could include a fine of up to \$1,000 for each violation, the revocation of your Certificate of Public Convenience, or any other remedy as may be appropriate. Each day you continue to violate any regulation, direction, requirement, determination or Order of the Commission is a separate and distinct offense, subject to additional penalties.

C. You may elect not to contest this Complaint by causing your insurer to file proper evidence of current insurance in accordance with the Commission's regulations and by paying the fine proposed in the Complaint by certified check or money order within twenty (20) days of the date of service of this Complaint.

The proof of insurance must be filed with the:

Compliance Office, Bureau of Transportation and Safety  
 Pennsylvania Public Utility Commission  
 P. O. Box 3265  
 Harrisburg, PA 17105-3265

Acord Certificates of Insurance and Faxed Form Es and Hs are **UNACCEPTABLE** as Evidence of Insurance.

The fine payment must be made to the Commonwealth of Pennsylvania and forwarded to:

James J. McNulty, Secretary  
 Pennsylvania Public Utility Commission  
 P. O. Box 3265  
 Harrisburg, PA 17105-3265

Your payment is an admission that you committed the alleged violation and an agreement to cease and desist from further violations.

Upon receipt of the evidence of insurance from your insurer and receipt of your fine payment, the Complaint proceeding shall be closed.

D. If you file an Answer which admits or fails to deny the allegations of the Complaint, the Bureau of Transportation and Safety will request that the Commission issue an Order imposing a penalty, which may include the cancellation of your Certificate of Public Convenience. Should the Commission cancel your Certificate of Public Convenience, it may also impose an additional fine of up to \$1,000.

E. If you file an Answer which contests the Complaint, the matter will be assigned to an Administrative Law Judge for hearing and decision. The judge is not bound by the optional fine set forth above.

F. Alternative formats of this material are available, for persons with disabilities, by contacting the Compliance Office at (717) 787-1227.

JAMES J. MCNULTY,  
*Secretary*

[Pa.B. Doc. No. 08-1086. Filed for public inspection June 6, 2008, 9:00 a.m.]

---

## THADDEUS STEVENS COLLEGE OF TECHNOLOGY

### Request for Bids

The Thaddeus Stevens College of Technology is soliciting bids for Bid No. 08-0002 for bus transportation for approximately 18 sporting events and approximately 6 educational trips during the August 2008—June 2009, school year. Bid documents can be obtained from Nancy Froeschle, Thaddeus Stevens College of Technology, 750 East King Street, Lancaster, PA 17602, (717) 299-7787 or froeschle@stevenscollege.edu until June 16, 2008.

DR. WILLIAM E. GRISCOM,  
*President*

[Pa.B. Doc. No. 08-1087. Filed for public inspection June 6, 2008, 9:00 a.m.]

---

# NOTICE

## TREASURY DEPARTMENT

### Unclaimed Property Owners

Each year, the Treasury Department (Department) receives millions of dollars in unclaimed property from abandoned bank accounts, forgotten stocks, checks that have not been cashed, certificates of deposit, safe deposit box contents, life insurance policies and other sources. Treasury maintains custody of this unclaimed property, while working hard to return it to its rightful owners.

The following list of unclaimed property was reported and delivered to the Department. If you find your name, you can file a claim on Treasury's web site at [www.patreaury.org](http://www.patreaury.org). From this site, you can download a claim form and follow the progress of your claim. Persons may also file a claim by calling the Bureau of Unclaimed Property at (800) 222-2046, Monday through Friday, 7:30 a.m.—4:30 p.m. Written inquiries may be sent to the Bureau of Unclaimed Property, P. O. Box 1837, Harrisburg, PA 17105-1837, Attention Research Department.

Some accounts have been reported without the name and address of the owner. If you have done business with any of these companies and believe you may be entitled to unclaimed property, contact the Bureau of Unclaimed Property for further assistance. Please note that original documents will be required to file a claim.

ROBIN L. WIESSMANN  
*Treasurer*

#6040 Eckerd D, Miracle Mile Shopping Center, Suite 28, Monroeville, Pa, 15146  
#959151 John J, Mellon Bank, 1735 Market St, Philadelphia, Pa, 19103  
SRaven Nwllp, 129 Zelmore Road, Mt Pleasant, Pa, 15666  
099, 513 Breezee Knolls, Catawissa, Pa, 17820  
1 2 3 Video 3 Inc, Ste 373, 301 Union Ave, Altoona, Pa, 16602  
1 Charles, 704 Plmouth Rd, Gwynedd, Pa, 16621  
10 Woodland Inc T A Old Origi, 10 Woodland Ave, Springfield, Pa, 19064  
10th & Walnut Grocery, 200 N, 10th Street, Reading, Pa, 19601  
11 Fowlersville Boy, C/O Gene C Powlus, Rr 2, Berwick, Pa, 18603-9802  
1100 South 52nd Street Block Committee, 1128 South 52nd Street, Philadelphia, Pa, 19143  
112 S 18th St Assoc, 112 S 18th St, 2nd 3rd, Philadelphia, Pa, 19103  
1143 Nrg Inc, 1143 51 N Delaware Ave, Philadelphia, Pa, 19125  
120 Emergency Cb Club, 160 Willowood Ct, Emporium, Pa, 15834  
1201 Race Street Enterprises Inc, 19 Lancaster Ct, Cresskill, Nj, 76261626  
1260 Housing Developem, 4401 Sheffield Av, Philadelphia, Pa, 19136  
12th St Joint, 221 S 12th St, Philadelphia, Pa, 19107  
1418 Conlyn Street Corp, 7000 Terminal Sq, Upper Darby, Pa, 19082  
14k Electrical Contracting Corp, Po Box 392, Bridgeville, Pa, 15017  
1510 Latimer Street Inc, 100 South Broad Street, Philadelphia, Pa, 19110  
1524 Pine St Assoc, 1524 Pine St, Philadelphia, Pa, 19102  
1619 Spruce Street Condo Association, P O Box 30531, Philadelphia, Pa, 19103  
1717 Brokerage Services Inc, 1050 Westlakes Dr, Berwyn, Pa, 19312-0000  
1900 Anesth Grp, Po Box 13826, Philadelphia, Pa, 19101  
1911 Enterprises Inc, 2536 Eastern Blvd 147, York, Pa, 17402-2914  
19th & Sansom Corp, 1821 Sansom St, Philadelphia, Pa, 19103-4904  
19th Sansom Street Corp, 1821 Sansom St, Philadelphia, Pa, 19103  
11c Rpm, Mark Cichoracki, 2 Sexton Rd, McKees Rocks, Pa, 15136  
1sg Jack Patrick Don, Cmr 454 Box 2036, Box 2036, Apo Ae, 0, 0  
1st Class Communicat, 6235 Lancaster Ave, Philadelphia, Pa, 19151-0000  
1st Fed S&L, 234 North 2nd St, Po Box 1111, Harrisburg, Pa, 17108-0000  
1st Federated Mortgage Inc, 3117 W Liberty Ave, Pittsburgh, Pa, 15216  
1st Flight Centennial Commiss, Attn: Kim Sawyer, Po Box 1903, Kill Devil Hills, Nc, 27948  
1st Lease, Rear 58 W Broad St, Nanticoke, Pa, 18634  
1st National Bank Of Pa, C/O Dale Mayberry, Po Box 9124, Newcastle, Pa, 16107  
2 Elm Street Lp, 100 W Elm St, Ste 102, Conshohocken, Pa, 19428  
2 Mix Design Inc, Po Box 436, Exton, Pa, 19341  
2 Way Connections, 1641 Wolf St, 1st Rr, Philadelphia, Pa, 19145  
2001 Neuroendocrine, C/O J Koenig Mprc, P.O. Box 21247, Baltimore, Md, 21228  
202 Market, 5230 York Road, Holicong, Pa, 18928  
2100 Millennium Inc, 2100 Brill St, Philadelphia, Pa, 19124  
212 Church Associates, 701 Lee Bl Ste 103, Cb Richard Ellis Inc, Wayne, Pa, 19087  
2149 N R B Inc T A Old Orig, 10 Woodland Avenue, Springfield Twp, Pa, 19064  
21st Century, 1760 Market Street, 14th Fl, Philadelphia, Pa, 19103  
21st Century Health, P O Box 42930, Philadelphia, Pa, 19103  
21st Century Health and, 1760 Market Street, Benefits, Philadelphia, Pa, 19103  
21st Century Health Benefit, 1760 Market St 14th Fl, Philadelphia, Pa, 19103  
22 Texas Operating Account, 22 Texas Services Inc., 120 Gibraltar Road, Horsham, Pa, 19044  
22 Texas Partner, Dba Conval Ct, 120 Gibraltar Rd Ste 300, Horsham, Pa, 19044  
222 Cs Associates, 222 Church St, 4b, Philadelphia, Pa, 19106  
24th Mid-Atlantic Burn Conference, Po Box 173, Woodbury, Nj, 08096

25th & Northampton Streets Associat, C/O Murray Spain, 1429 Garrison Dr, Ambler, Pa, 19002-4011  
25th Street Beer Soda, 2604 Dearborn St, Easton, Pa, 18045  
2603 Tren Inc, Co John W Fitton, 821 Mitchell Ave, Bensalem, Pa, 19020-7038  
2nd Story Market, 800 Lancaster Ave, Villanova, Pa, 19085  
3 L Software Consulting, Po Box 39, Clifton Heights, Pa, 19018  
3 Oclock Corporation, 6235 Frankford Ave, Philadelphia, Pa, 19135-3404  
3 Rivers Lock & Supply, 9236 E Perry Hwy, Pittsburgh, Pa, 15237  
300 Linden Street, C/O Essick & Bar Inc, Po Box 13219, Reading, Pa, 19612  
300 Proof Studios Inc, 130 N 8th Street, Reading, Pa, 19601  
309 Marine Supply, Spencer Nickel, 2021 Bethlehem Pike, Hatfield, Pa, 19440  
31281 Uad, 1611 Roemer Blvd, Farrell, Pa, 16121  
32 Degree Masonic Learning Cr, 2701 N 3rd St Rear, Harrisburg, Pa, 17110-2006  
39th St Primary Care Ctr, Po Box 828354, Philadelphia, Pa, 19182  
3ark Douglas Ray, 9209a Jamison Ave, Philadelphia, Pa, 19115-4282  
3m Company, 7 Interplex Dr Rm 400, Trevose, Pa, 19053-6927  
3pkp, 1000 Liberty Ave Rm 1313, Pittsburgh, Pa, 15222  
4 Season Construction Com, 101 S Laurel St, Hazleton, Pa, 18201-0000  
4 Sight, 3924 N Broad St, Philadelphia, Pa, 19140  
40 South Duke Street Inc, 40 South Duke Street, York, Pa, 17401  
4439 Main Street Enterprises Inc, 4439 Main St, Philadelphia, Pa, 19127-1326  
47-E & S Bar Corp, 4700 W Girard Ave, Phila, Pa, 19131  
4th Marine Corp District, Po Box 806, Building 54, Attn M Reid, New Cumberlnd, Pa, 17070-0806  
5 Brothers Collision, 5111-17 North 6th Street, Philadelphia, Pa, 19120  
5 Green Lane Inc, 5 Green Ln, Bristol, Pa, 19007-3411  
5 Star Life Insurance, Post Office Box 450, Taylor, Pa, 18517  
541 Astor L P, 10 W Main St, Norristown, Pa, 19401  
5440 Genesis Inc, 4421 Wayne Av, Cafe, Philadelphia, Pa, 19140  
5500 Inc, 5500 Rising Sun Ave, Philadelphia, Pa, 19120-3011  
5alter N Norley Iii Tr, 67 Militia Hill Rd, Warrington, Pa, 18976-1120  
601 Washington Street Associates Ac, 1101 W Dekalb Pike, Wayne, Pa, 19087 2129  
611 Auto Sales, C/O Torrey T Rose, 1201 Horsham Pa, Ambler, Pa, 19002  
7 Eleven, 123 Woodbourne Rd, Langhorne, Pa, 19047  
7 Eleven, 2364 St Rd, Bensalem, Pa, 19020  
7 Eleven, 7101 Bristol Pike, Levittown, Pa, 19057  
7 Eleven, 731 Main St, Darby, Pa, 19023  
7 Eleven, 811 New Rodgers Rd, Bristol, Pa, 19007  
7 Eleven, 904 Trenton Rd, Fairles Hill, Pa, 19030  
7 Eleven, New Britian Seven Eleven, 490 East Bulter Ave, New Britian, Pa, 18901  
7 Eleven 95731, 1644 Street Rd, Bensalem, Pa, 19020  
7 Eleven Stores, 2711 Easton Rd, Attn David Hensler, Willow Grove, Pa, 19090  
7 Stars Chinese Restaurant Inc, 1202 15 Chester Pike, Sharon Hill, Pa, 19079  
701 Yunker Street Inc, 701 Yunker St, Po Box 114, McKees Rocks, Pa, 15136-3625  
7126 Germantown Inc, 7136 Gtn Ave, Philadelphia, Pa, 19119  
79 North Properties Inc, C/O Golden Triangle Mgt Suite 700, Pittsburgh, Pa, 15203  
8101 West Chester Pike Llc, 231 39 Woodland Ave, Morton, Pa, 19070  
84 Lumber Co, 4121 Washington Rd, Mcmurray, Pa, 15317  
9 West, 224 Steamtown Mall, Scranton, Pa, 18503  
939 Hkh Corp, 927-939 N Delaware Ave., Philadelphia, Pa, 19123  
94, 212 Locust Street, Harrisburg, Pa, 17101  
98, 1081 East Lincoln Highwa, Downingtown, Pa, 19335  
995 Investment Club, 998 Old Eagle School Rd, Suite 1206, Wayne, Pa, 19087

### A

A & A Autoglass Inc, 41 Birch Street, Lake Ariel, Pa, 18436-3304  
A & A Body Shop, 46 Cherokee Rd, Willow Street, Pa, 17584  
A & M Art Studios, 4909 Penn Ave, Pittsburgh, Pa, 15224  
A & P Water & Sewer Suppl, Po Box 10102, Fairfax, Va, 22030-0000  
A 1 Auto, 230 Green Ridge St, Scranton, Pa, 18509  
A A R P, P O Box 13999, Philadelphia, Pa, 19187-0000  
A A Russell & Tuckers, C/O Marie J Russell, 728 Chestnut St, Philadelphia, Pa, 19106-3201  
A And G Gulf, 2000 West Main St, Norristown, Pa, 19403-3004  
A And P Market, Brussels St, Saint Marys, Pa, 15857  
A And W Club, 908 W Rockland St, Philadelphia, Pa, 00001-9141  
A B C Financial Services, 994 Broadhead Rd, Coraopolis, Pa, 15108-2370  
A Barletta & Sons, 216 S Pine St, Hazleton, Pa, 18201  
A C R, 1891 Preston White Road, Reston, Va, 20191  
A Check It Out Inspection, 3820 Windgap Ave, Pgh, Pa, 15204  
A Comford Service Industries, Po Box 1205, Wexford, Pa, 15091  
A Comfort Service Ins, P O Box 1205, Wexford, Pa, 15090  
A Computers Inc, 175 N Walnut St, Ste, Blairsville, Pa, 15717  
A Elizabeth, 2110 East Stella Street, Philadelphia, Pa, 19134  
A Estate Of, R D 2 Box 14t, Perryopolis, Pa, 15473  
A Eugene Jun, 101 N 63rd St Apt A, Philadelphia, Pa, 19139-2218  
A G Epstein And Co, 300 Jenkins Ct, Jenkintown, Pa, 19046-0000  
A Gavin Tasick T, Tasick Timber Co, 435 Main St Apt C, Stroudsburg, Pa, 18360  
A Hession Bell, 750 Washington Rd, Pittsburgh, Pa, 15228-2051  
A I R Conway, 1116-B Macdade Blvd., Collingdale, Pa, 19023  
A Intermetal M, 1818 Market St 34th Floor, Philadelphia, Pa, 19103-3602  
A J Fashion Inc, 113 S 13th St, Philadelphia, Pa, 19107  
A John, 2110 East Stella Street, Philadelphia, Pa, 19134  
A K D Printing Co, 111 W 11th St, Erie, Pa, 16501  
A Kim Butz T, A Temp In Thyme, 848 N 20th St, Allentown, Pa, 18104  
A Korat Fashion Inc, 311 Market St, Kingston, Pa, 18704-5428  
A L Seamon Inc, 375 W Greenleaf St, Allentown, Pa, 18102  
A Levit & Co, 1500 Locust Street, Philadelphia, Pa, 19102-0000  
A Lou Harris Trust, 201 Pine Swamp Rd, Elverson, Pa, 19520-9527  
A M Best Company Inc, P O Box 828806, Philadelphia, Pa, 19182  
A M C Bryn Mawr, 824 W Lancaster Ave, Bryn Mawr, Pa, 19010  
A M International, 333 West Wacker Drive, Chicago, Il, 60606-0000  
A Maria Accardo T, Home Life Enclosures, Po Box 3022, York, Pa, 17402  
A Marinelli & Sons, 139 West Market St, Suite D, West Chester, Pa, 19380  
A Martinelli, Po Box 1137, 835 Cedar Ave, Westchester, Pa, 19382  
A Merante Contracting Inc, Po Box 9735, Pittsburgh, Pa, 15227  
A Nicole Hannah T, 121-B Barry St, N Vrsls, Pa, 15137  
A Ok Auto Body Inc, 1330 Washington Ave, Philadelphia, Pa, 19147

A Perfect Affair In, 211 N Enola Dr, Enola, Pa, 17025  
A Plus Sunoco, 1630 Cochran Road, Pittsburgh, Pa, 15220  
A R C Construction, Albert L Colon Jr D/B/A, 644 Central Avenue, Souderton, Pa, 18964  
A R Financial Inc, 108 N Roberts St, Norristown, Pa, 19401  
A R P Enterprises Inc, 1232 Arch St, Phila, Pa, 19107  
A R Sherm Inc, 505 Old York Rd, Jenkintown, Pa, 19046-2136  
A S T M, 1916 Racc Street, Philadelphia, Pa, 19103  
A Sonya Means T, 4821 Monongahela St, Conway, Pa, 15027  
A Steve Wright T, Truffles & Flourishes, 545 Penn Ave, Pittsburgh, Pa, 15222  
A T & T, Po Box 371302, Pittsburgh, Pa, 15250-7302  
A T And T, Po Box 371397, Pittsburgh, Pa, 15250  
A Thomas Jr Dmd, 890 Beaver Grade Rd, Moon Township, Pa, 15108-2653  
A To Z Auto Clinic Inc, 1128-30 E Passyunk Ave, Phila, Pa, 19147-0000  
A To Z Rental Center, 4315 Old William Penn Highway, Monroeville, Pa, 15146-1409  
A To Z Rental Center, 821 Bethlehem Pike, P O Box 203, Springhouse, Pa, 19477-0203  
A Tom Kulp T, Kulp Motor Co, 6031 Main St, E Ptrsbrg, Pa, 17520  
A Touch Of Glass, 817 N Easton Rd Ste A, Doylestown, Pa, 18901  
A Truck Repair, 2730 Nuangola Rd, Nuangola, Pa, 18637  
A U Anesthesia Assoc, 4150 City Avenue, Philadelphia, Pa, 19131  
A Ultimate, 177 Main St, Fort Lee, NJ, 07024  
A V Global Services Inc, 2469 Maple St Room, Philadelphia, Pa, 19152  
A V Marketplace, 6313 Benjamin Rd, Ste 106, Tampa, FL, 33634  
A V S Services Inc, Suite 310, 610 Old York Rd, Jenkintown, Pa, 19046-2865  
A Verdini Assoc, Po Box 799, West, Pa, 19381-0799  
A W Printing, 730 Lake St, Lancaster, Pa, 17603  
A Webster Dougherty & Co, 2 Girard Plaza, Philadelphia, Pa, 19102  
A Webster Dougherty & Co, C/O Margolis & Co, 401 City Ave, Bala Cynwyd, Pa, 19004  
A1 Adventure Travel, Durells & Grays, 201 9th St, Pittsburgh, Pa, 15222  
Aa Auto Body, 900 Palmers Mill Rd, Media, Pa, 19063-1030  
Aaa Fabrizio Environmental, 202 Gillis Street, Solway, Ny, 13209  
Aaa Helenic Marble, 301 E Market St, West Chester, Pa, 19382  
Aaa Labor Solutions Inc, T/A Aaa Staffing Solutions Inc, 2851 N 5th St, Philadelphia, Pa, 19133  
Aaa Mid Atlantic, 23 South 23rd Street, Philadelphia, Pa, 19103  
Aaa Mid Atlantic Ins Co, A/S/O Christian Troll, 2040 Market St, Philadelphia, Pa, 19103  
Aaa Mid Atlantic Travel, 394 W Lancaster Avenue, Haverford, Pa, 19041-1303  
Aaa Travel Agency, 2840 Eastern Blvd, York, Pa, 17402-2908  
Aaa Waste Disposal Corp, 205 Eddystone Ave, Crum Lynne, Pa, 19022  
Aaad Special, 159 Riverview Rd E, Delta, Pa, 17314  
Aacs \*, 225 S 15th St, Phila, Pa, 19102-0000  
Aadco Collision, 2000 Washington Ave, Philadelphia, Pa, 19147  
Aagaard Kenneth, Sr. Vice President Cbs S, 51 W 52nd St 24th Fl, New York, Ny, 10019  
Aaiep, 229 North 33rd Street, Philadelphia, Pa, 19104  
Aama Inc, C/O Helen Mountjoy, 244 Willowhaven Dr, Pittsburgh, Pa, 15227-2308  
Aamc Gia Awards Program, 140 Sipe Ave Room 134, Po Box 852, Hershey, Pa, 17033-0000  
Aamodt Robert, 6752 Montgomery Ave, Upper Darby, Pa, 19082  
Aara Group Ins, Po Box 13999, Philadelphia, Pa, 19187-0000  
Aaron Feldman, 2006 Disston St, Philadelphia, Pa, 19149  
Aaron Geraldine, Comcast B Doherty, Philadelphia, Pa, 19102  
Aaron John, 3900 Ford Plaza, Philadelphia, Pa, 19131  
Aaron John Md D C, 3900 Ford Road, Suite 17h, Philadelphia, Pa, 19131-0000  
Aaron Larue, 704 Washington Avenue, Charleroi, Pa, 15022  
Aaron Loui Es Harris, Elizabeth Ballantyne, 106 Millbrook Dr, Chadds Ford, Pa, 19317-9272  
Aaron Wolf Agency Inc, 1700 Market St #3232, Philadelphia, Pa, 19103  
Aarons Auto & Equipment, 174 South Park St Ext, Sykesville, Pa, 15865  
Aaronson Jeffrey G, 403 Cliff Ave., Edgewater Par, NJ, 08010  
Aaronson Michael I, 317 Franklin Court, Malvern, Pa, 19355  
Aasheim Lary D, 2530 Aspen Street, Philadelphia, Pa, 19130-2405  
Abadie Jeanne, 807 9th Ave, New York, Ny, 10019-5637  
Abadie Joseph, 807 9th Ave, New York, Ny, 10019-5637  
Abate Tegen, 1600 Garrett Road, Upper Darby, Pa, 19082-0000  
Abate Theresa A, 1357 Main St Apt D, Hellertown, Pa, 18055  
Abatzis Fotini, National City Mortgage Co, Po Box 1820, Dayton, Oh, 45401-1820  
Abb Automation Inc, 7036 Snowdrift Rd, Allentown, Pa, 18101  
Abb Service Company, 209 Progress Dr, Montgomeryville, Pa, 18936  
Abbate Scott, C/O Bhc Securities, Ira Texas 1st Acct 122, 100 No 20th St 4th St, Philadelphia, Pa, 19103  
Abbe J Carni Md, Med Data Services, Po Box A, Springfield, Pa, 19064  
Abbe Kelly E, #31, Drexel Hill, Pa, 19026  
Abbey Camera Inc., 1417-25 Melon Street, Philadelphia, Pa, 19130  
Abbey David M, 210 South Center St, Cleona, Pa, 17042  
Abbondante Frances, C/O Wacek, 2020 Round Top Road Rd 2, Montoursville, Pa, 17754  
Abbondanza Allen, 98 S Cameron Street, Harrisburg, Pa, 17101  
Abbonizio Mary, 1010 Cedar Grove, Wynnwood, Pa, 19096-2006  
Abbonizio Stephen, 1236 Atwood Rd, Phila, Pa, 19151  
Abbonizio Thomas, 652 Paddock Rd, Havertown, Pa, 19083  
Abbott Arthur, 377 Roberts Drive, Somerdale, NJ, 08083  
Abbott Bernardine A, 400 Mac Kenzie Drive, West Chester, Pa, 19380-3818  
Abbott Bill, 537 Twelfth Avenue, New Brighton, Pa, 15066  
Abbott Bruce, 428 S Main, Greenville, Pa, 16125  
Abbott Carl, The Lenox Apts Apt 8c, 250 S 13th St, Philadelphia, Pa, 19107  
Abbott Elizabeth, 512 Atlas Rd, Northampton, Pa, 18067  
Abbott Ida, Rt.1 Box M, Ellendale, De, 19941  
Abbott Mary H, 314 Cushmore Rd, Southampton, Pa, 18966-4104  
Abbott Phoebe I, 1882 Beverly Court, Tobyhanna, Pa, 18466  
Abbott Richard C, 8468 Peebles Rd, Pittsburgh, Pa, 15237  
Abboud Adham, 2020 S Opal St, Philidelphia, Pa, 19145-2809  
Abc Eastern Shore Chapter, Po Box 2011, Salisbury, Md, 21802  
Abc Executive Services Inc, 6047 Murray Ave, Bethel Park, Pa, 15102-3490  
Abc Farms, North Court St, Canastota, Ny, 13032  
Abc Fresh Marketinginc, 300 Mount Lebanon Blvd St, Pittsburg, Pa, 15234-1511  
Abc Hauling, 307 Luerne Ave, W Pittston, Pa, 18643  
Abc Inet Solutions Inc, Rin 40356136 Rev Ct Refund, 14 Hawthorne Ln, Irwin, Pa, 15642-5703  
Abc Used Auto Parts, 269 River Rd, York Haven, Pa, 17370  
Abc-Naco, 100 N 2nd St, North Wales, Pa, 19454  
Abco Dauphin, Stephanie, 1701 N. Front Street, Harrisburg, Pa, 17102  
Abdalah Gregory, 509 Charles Ave, New Kensington, Pa, 15068-5325  
Abdalla Osman A, 301 Yew Place, Harrisburg, Pa, 17104  
Abdelaal Mostafa, Po Box 8616, Philadelphia, Pa, 19101-0000  
Abdelhedi Nabila, 1013 S Allen St-303, State College, Pa, 16801  
Abdelkader Adel, 212 N Jay St, Lock Haven, Pa, 17745-0000  
Abdou Shareef M, 719 Copeland, R, Pittsburgh, Pa, 15232  
Abdulhaqq-Powell Dama D, 32 Elridge, Willingboro, Nj, 08046-2269  
Abdul Ali Dawood A, 7601 Crittenden, Phila, Pa, 19118  
Abdul Hoque And Svedia Shaila Sultania, 128b Oak St, Kane, Pa, 16735-1023  
Abdula Faheem, 1516 Judson Way, Philadelphia, Pa, 19121  
Abdullahay Hudhaifah, 1929 S Cecil St, Phila, Pa, 19143  
Abdullahi Halimo, 2340 Fedreal St, Philadelphia, Pa, 19106  
Abdulova Renata B, 525 Allison Ave, Washington, Pa, 15301  
Abdulwahab Mohammad, 222 Melwood, Apt 607, Pittsburgh, Pa, 15213  
Abduraham Jacob, Dln 007001634409 Rev Refund, 520 South St, Philadelphia, Pa, 19147  
Abe Cohen Auto Parts, 579 S Hermitage Rd, Hermitage, Pa, 16148  
Abe Financial Services, 4 Centre Square, Easton, Pa, 18042  
Abebe Hanna, 23 Fawn Dr, Hazleton, Pa, 18202  
Abebe Yodit, 1900 S Eads St #16, Arlington, Va, 22202  
Abel Beveder, 446 E Jefferson St, Media, Pa, 19063  
Abel Douglas, 1450e Boot Rd, Ste 600, West Chester, Pa, 19380  
Abel Irma, 1051 Kennett Way, West Chester, Pa, 19380  
Abel James A, Po Box 209, Pt Pleasant, Pa, 18950-0209  
Abel Norman, 621 S Fran, Winterville, Pa, 17067  
Abel Tommasina, 513 E Ridge St, Lansford, Pa, 18232  
Abele Catharine, 5824 Clinton, Germantown Pa 18053  
Abele Gwendolyn J, 3733 Pennypack St, Philadelphia, Pa, 19136  
Abell Harry D, 1818 Bayside Ct, State College, Pa, 18601  
Abell Jennifer T, 18 Swan Ln, Levittown, Pa, 19055-2224  
Abell Joyce G, 1818 Bayside Ct, Stage College, Pa, 18601  
Abendschein Edward, Newway Pkg Machinery, Po Box 467, Hanover, Pa, 17331-0000  
Abercumbie Sylvester, 37 Cochran St, Duquesne, Pa, 15110-0000  
Aberdeen Akina, 2105 Michener St, Philadelphia, Pa, 19115  
Aberdeen Alcove Ltd, 761 Mancill Rd, Wayne, Pa, 19087  
Abernathy Julian, Hillmar Circle, Columbia, Pa, 17512  
Aberra Sukarno Y, 8723 W Chester Pike Apt F2, West Chester, Pa, 19082  
Abersold Tracy, 21 B Battlefield Ct, Chesapeake, Va, 23320  
Abheiden Bernard, C/O Lindsay Burke, Pittsburgh, Pa, 15222  
Abington Ambulatory Serv, 1235 Old York Road Ste 214, Abington, Pa, 19001  
Abington Data Services, 101 Greenwood Ave Suite 180, Jenkintown, Pa, 19046  
Abington Dermatology, 1235 Ld York Road, Suite 122, Abington, Pa, 19001  
Abington Emergency Physioc, Po Box 1070, Jenkintown, Pa, 19046  
Abington Exterminating Co, Po Box 585, Abington, Pa, 19001-0000  
Abington Federal Svgs And Ln Assn, 7326 School Lane Lamstt, Philadelphia, Pa, 19126  
Abington Girls Trk Prnts Bostr, 1021 Irvin Rd, Huntingdon Vall, Pa, 19006-0000  
Abington Medical Specialist, 1235 Old York Rd #222, Abington, Pa, 19001  
Abington Mem Hosp Home Hlth, 2210 Maryland Road, Willow Grove, Pa, 19090  
Abington Memorial Hosp, Willowood Bldg Ste 2, Willow Grove, Pa, 19090  
Abington Orthopaedi Specialists, 2400 Maryland Road Ste 20, Willow Grove, Pa, 19090  
Abington Parenting Center, Po Box 596, Abington, Pa, 19001  
Abington Perinatal Assoc Pc, 1235 Old York Road, Abington, Pa, 19001  
Abington Perinatal Associ, Rorer Bldg Ste 111, 1200 Old York Rd, Abington, Pa, 19001-3720  
Abinton Body Shop, 610 White Birch, Clarks Summit, Pa, 18411-1254  
Abiola Joseph, 8802 Carlisle Rd, Wyndoor, Pa, 19118  
Able Augustus H, 523 Spruce Street, Philadelphia, Pa, 19106-0000  
Able Insurance Agency, 859 N Broad St, Philadelphia, Pa, 19123  
Ables Joseph A, Po Box 2032, Philadelphia, Pa, 19103-0000  
Abner William, 2201 Bryn Mawr Ave Apt 1101, Philadelphia, Pa, 19131-0000  
Abney Larry, 5218 Germantown Avenue, Philadelphia, Pa, 19144-2347  
Abolafia Efrain, #38 E Maple St, York, Pa, 17403  
Above All Sportswear, 38 N 52nd St, Philadelphia, Pa, 19139  
Abr Inc, 626 Scrap Tavern Rd, Felton, De, 19943  
Abrachinsky Michael, Rr 2 Box 101, Barnesville, Pa, 18214-9729  
Abraham Doris S, 8120 East Floyd Road, R D 4, Rome, Ny, 13440-9804  
Abraham Frances, Rr 1, Rices Landing, Pa, 15357  
Abraham Gijo Varughese, 115 Marlborough Road, Upper Darby, Pa, 19082  
Abraham Henrietta, 124 Broadcrest Dr, Pittsburgh, Pa, 15235  
Abraham Jessy S, 201 Farrell Dr, West Chester, Pa, 19380-6703  
Abraham M Hazim, 926 Ivy Street 201, Pittsburgh, Pa, 15237  
Abraham Mathew, 5218 N Hope Street, Philadelphia, Pa, 19120  
Abraham Pressman And Bauer, 1818 Market St., Philadelphia, Pa, 19103  
Abraham Scott M, 837 N Halsted St, Allentown, Pa, 18103-0000  
Abraham Sunny, 84 Durness Dr, Williamstown, Nj, 08094-0000  
Abram Jr James, 2457 Warwick Rd, York, Pa, 17404  
Abramchik Audrey L, National City Ridge Rd, 141 Pennsylvania Ave, Charleroi, Pa, 15022-1122  
Abramov Vadim, 635 Lawler St, Philadelphia, Pa, 19116  
Abramowicz Cynthia, 900 Main St, Upland, Pa, 19015-2638  
Abramowicz S, 900 Main St, Upland, Pa, 19015-2638  
Abramowicz Victor E, 1185 Woodward Dr, West Chester, Pa, 19380  
Abramowitch Jay N, 114 Brossman Court, Leesport, Pa, 19533-0000  
Abramowitch Jay N, Suite 400, 2201 Ridgewood Rd, Reading, Pa, 19610-0000  
Abrams, 420 N Park Rd, Wyomissing, Pa, 19610  
Abrams Benjamin J, 600 Penn Sq Bldg, Philadelphia, Pa, 19107-0000  
Abrams Dona L, 1103 County Pl Dr, Lancaster, Pa, 17601  
Abrams Doris, 7800 Bustleton Ave, Philadelphia, Pa, 19152  
Abrams Edith W, 206 S Dallas Ave, Pittsburgh, Pa, 15208-0000  
Abrams Gerald, 619 Croft Drive, Southampton, Pa, 18966-4042  
Abrams Henry, 3407 Overlook Rd, Pikesville, Md, 21208-3903  
Abrams Herbert A, 7020 Rutland St, Philadelphia, Pa, 19149-1716  
Abrams Ida, 3560 N Progress Ave, #225, Harrisburg, Pa  
Abrams James H Jr, 3100 S 3 St, Altoona, Pa, 16601-0000  
Abrams Joseph, 251 W Dekalb Pk B809, King Of Prussia, Pa, 19406  
Abrams Leonard G, Attn Samuel Lander, 101 W City Ave, Po Box 2245, Bala Cynwyd, Pa, 19004-3164  
Abrams Linda, Suite 300, 200 Old York Road, Jenkintown, Pa, 19046  
Abrams Maureen H, 1201 Chermar Ln, Narberth, Pa, 19072-0000  
Abrams Max, 2005 Paper Mill Rd, Oreland, Pa, 19075

- Abrams Meyer W, Attn Samuel Lander, 101 W City Ave, Po Box 2245, Bala Cynwyd, Pa, 19004-3164
- Abrams Minnie, 115 N Mercy Ave, Sharpsville, Pa, 16150
- Abrams Sheila J, 140 1/2 Carver St # 2, Pittsburgh, Pa, 15206-3240
- Abramshe Rom, 1401 E Lack Ave, Olyphant, Pa, 18447
- Abramson Carol, 850 Green Ridge Circle, Langhorne, Pa, 19053
- Abramson Clara, 1414 W Dauphin St, Philadelphia, Pa, 19132
- Abramson Henry M, 35 N Sixth St, Reading, Pa, 18503
- Abramson Ilene, 438 Warick Rd, Wynnewood, Pa, 19096-2322
- Abramson Pearl, 2101 Walnut St, Apt 1412, Philadelphia, Pa, 19103
- Abranovic Anthony, 161 S Mckean Street, Kittanning, Pa, 16201
- Abranovic Associates Inc, 161 South Mckean Street, Kittanning, Pa, 16201
- Abranovic Mark F, 161 S Mckean Street, Kittanning, Pa, 16201
- Abreu Jose A, Rua Henrica Grigoletto, Rizzo No 270 Bairro Snta Maria, Brazil, Fc
- Abreu Juan, 819 Diamond Av, Hazleton, Pa, 18201
- Abreu Juan, Dln 007001587841 Rev Refund, 3001 Street Rd, Philadelphia, Pa, 19120
- Abreu Julio, Dln 007002498816 Rev Refund, 1015 Catasauqua Rd, Whitehall, Pa, 18052
- Abrolet Sandra, Rr 5 Box 5126, Moscow, Pa, 18444
- Abromson & Carey, 1111 Old Eagle School Rd, Wayne, Pa, 19087-1453
- Abrower Charles, 1201 Sullivan Trail, Easton, Pa, 18040-1352
- Abruzzo Joseph A, 180 Andover Rd, Fairless Hills, Pa, 19030
- Abshire Stephen K, 316 Hancock Road, Williamstown, Pa, 17098-0000
- Absolute God Intern, 15 Old Dominion Rd, Wellsville, Pa, 17365-0000
- Abston Samuel B, 404 Park Pl, Pittsburgh, Pa, 15237-3615
- Abstracting Co Of Chester, 104 S Church Street, West Chester, Pa, 19382-3202
- Abu Alwan Jamal, 724 Melbourne St, Pittsburgh, Pa, 15217
- Abu Ghaniyeh Amal, 37 W Priscilla St, Allentown, Pa, 18103
- Abu Ghaniyeh Issa, 37 W Priscilla St, Allentown, Pa, 18103
- Abu Suud Walid, 3600 Chestnut Box 646, Philadelphia, Pa, 19104
- Abual Mumia A, 6237 Morton, Philadelphia, Pa, 19144-1612
- Abucay Yolanda, 1013 Cottonwood Drive, Collegeville, Pa, 19426
- Abukhalid Mona, 212 45th Street, Apt 3, Philadelphia, Pa, 19104
- Abukhalid Hasnaa, 311 Lancaster Avenue, Malvern, Pa, 19355
- Academic Industries Incor, P.O. Box 428 Baychester S, New York, Ny, 10469-0000
- Academic Press Inc, File #96448, Po Box 8309, Philadelphia, Pa, 19101-8309
- Academic Properties Inc, 206 N 34th St, Philadelphia, Pa, 19104
- Academxchange Inc, 224 226 E State St, Kennett Square, Pa, 19348
- Academy Association, 10042 Ferndale, Philadelphia, Pa, 19116
- Academy Cyl Shp Inc, 8362 B State Rd, Philadelphia, Pa, 19136
- Academy Headhunters Inc, Rin 40354600 Rev Ct Refund, C/O Robert Pomerantz, 3362 Red Lion Rd, Philadelphia, Pa, 19114-1224
- Academy Industrial And Occupational, 10101 Academy Road, Philadelphia, Pa, 19114
- Academy Industrial Occupational, 10101 Academy Rd Ste 101, Philadelphia, Pa, 19114
- Academy Life Ins, P.O. Box 650, Taylor, Pa, 18517
- Academy Life Insuran, 20 Moores Rd, Frazer, Pa, 19355-1114
- Academy Of Industrial Trail, 10 Industrial Highway-Timincum, Philadelphia, Pa, 19104
- Acadia Fund Ii Llc, Rin 40372145 Rev Ct Refund, Ste 101, 1 Aldwyn Ctr, Villanova, Pa, 19085-1445
- Acasa, Allegany Council, Wellsville, Ny, 14895
- Acc 8002, Branch 8002, Pittsburgh, Pa, Unkno
- Accardi Leonard, 1022 Lafayette Drive, Yardley, Pa, 19067
- Accent Floral, Rt 209 Kevin Lane, Brodheadsville, Pa, 18322
- Accent Fuels Inc, Po Box 49, Homer City, Pa, 15748
- Accent Striping Inc, Po Box 149, Conyngham, Pa, 18219
- Accents Classics, 28 N Union St, Middletown, Pa, 17057-0000
- Access Med Recovery Services Inc, Rin 40398194 Rev Ct Refund, 115 Vip Dr, Ste 200, Wexford, Pa, 15090-7906
- Access Security Corporation, 271 York Road, Warminster, Pa, 18974
- Accessible Vans Of America, 4 Beryl Road, Attn Russ Kulp, Flourtown, Pa, 19031
- Accg, 17281 Conneaut Lake Rd, Meadville, Pa, 16335
- Acci Allcare Of Penna Inc, 215 South Negley Avenue, Pittsburgh, Pa, 15206
- Acclaim Personnel Inc, 1420 Walnut St Ste 1209, Philadelphia, Pa, 19102-4012
- Accor Harry, 7 Meadowlake Drive, Downingtown, Pa, 19335
- Accordia Employer Service, 90 N Chestnut St, Washington, Pa, 15301
- Accordia Northeast Inc, Two Gateway Center Ste 1900, 603 Stanwix St, Pittsburgh, Pa, 15222
- Accou Irrevocable B, 619 Featherbed Ln, Boothwyn, Pa, 19063
- Account Of Spruce Co, P O Box 5910, Church Street Station, New York, Ny, 10249-0002
- Accountemps, 2000 Market Street, 18th Floor, Philadelphia, Pa, 19103
- Accounts Recovery Bureau, 555 Van Reed Road, Wyomissing, Pa, 19610
- Acct & Finance, Po Box 13613, Philadelphia, Pa, 19101-0000
- Accu Fire Fabrication Inc, 1271r E Maple Ave, Langhorne, Pa, 19047
- Accu Form Inc, 5800 Bundy Drive, Erie, Pa, 16509
- Accu Tune Inc, Rin 40344067 Rev Ct Refund, 1636 Packer Ave, Philadelphia, Pa, 19145
- Accurate Business Services Inc, 801 Arch Street, Philadelphia, Pa, 19107
- Accurate Court Reporting, Po 215, Southampton, Pa, 18966
- Accurate Insurance Inc, 1562 Chester Pike, Folcroft, Pa, 19032-1006
- Accurate Towing Inc, 9324 State Rd, Unit #E, Philadelphia, Pa, 19114
- Accurant, Po Box 7247-6157, Philadelphia, Pa, 19170-6157
- Accuscript Inc, 218 N Wyoming St, Hazleton, Pa, 18201
- Accuvast Inc, Riverview Place, Pittsburgh, Pa, 15222
- Ace, 132 Plainview Drive, Harrisburg, Pa, 17112
- Ace American Insurance Company, 1601 Chestnut St -T120r, Attn: Kenneth Garrett, Philadelphia, Pa, 19192-0000
- Ace Beer Distributors Inc, 212 W Spring Street, Frackville, Pa, 17931
- Ace Court Reporting Inc, 623 East 2nd St, Weatherly, Pa, 18255
- Ace Enterprises Inc, Rin 40338246 Rev Ct Refund, C/O Jack W Babich, 551 Harold Ave, Johnstown, Pa, 15906-1664
- Ace Fashions Inc, 1913 1917 Cheltenham, Elkins Park, Pa, 19117
- Ace Temporary Svc Co Partnership, 8053 Cresco Ave, Philadelphia, Pa, 19136-2226
- Ace Towing & Recovery, 712 7th Ave., Altoona, Pa, 16602
- Ace Usa, 1601 Chestnut St, T104c Dept Asst Mgmt Cre, Kris Wierzbicki Po 98043575, Philadelphia, Pa, 19192-0003
- Ace Usa, Po Box 15527, Wilmington, De, 19850
- Ace Usarisk Control Services, 1601 Chestnut St. T12ip, Diane Donnelly, Philadelphia, Pa, 19193
- Aces Nursing, Care Of Cynthia Luehman, 304 Allied Health, Alfred, Ny, 14802
- Aceto Mammie M, 104 Liberty Ave, Norristown, Pa, 19403
- Acevedo Alejandro, 213 Brewster Dr, Lancaster, Pa, 17603
- Acevedo Ediberta, Dln 997001602022 Rev Refund, 5100 Pennway 2nd Fl, Philadelphia, Pa, 19124
- Acevedo Norit, 450 Popular St, Lancaster, Pa, 17603
- Acevedo Ramon, Po Box 1536, Reading, Pa, 19603-0000
- Acevedo Santa, 4042 N 8th St, Philadelphia, Pa, 19140-2234
- Acey Charisma, 222 S 44th St, 3rd Floor, Philadelphia, Pa, 19104
- Acf Industries, Box 4355, Milton, Pa, 17847
- Achey Helen M, Rr 2 Box 270, Auburn, Pa, 17922-9115
- Achey Paul R, Rr 2 Box 270, Auburn, Pa, 17922-9115
- Achille Godfrey K, 104 Brown St, Honesdale, Pa, 18431
- Achilles Russell, 1012 Federick Court, Canonsburg, Pa, 15317
- Achoe Ethel Ghee, 51 Linden Avenue, East Orange, Nj, 07018
- Achtermann A James, Po Box 772, Lebanon, Pa, 17042-0772
- Achtermann Ariel J, 1920 Park Plaza, Lancaster, Pa, 17601
- Achtermann Ariel J, Po Box 772, Lebanon, Pa, 17042-0772
- Achtermann Eleanor K, Po Box 772, Lebanon, Pa, 17042-0772
- Achuff Frank, 7412 Rising Sun Ave, Philadelphia Pa 19111-3635, Philadelphia, Pa, 19111-3635
- Achugar Hugo J, 227 Republic St, Pittsburgh, Pa, 15211
- Acierno Christina, 94 Oakwood Ave A, Pittsburgh, Pa, 15229-202
- Ackelson Arthur E, Apt 1, 1420 Carrie Way, Grove City, Pa, 16127-0000
- Acker Isabella H, 1001 Woodland Way, Clarks Summit, Pa, 18411
- Ackerly Paulette K, 1043 Old Gate Rd, Pittsburgh, Pa, 15235
- Ackerman David L, Box 358, Richlandtown, Pa, 18955-0358
- Ackerman J H, Po Box 3863, Erie, Pa, 16508
- Ackerman Lester G, 908 Main St, Po Box 386, Boonton, Nj, 07005-0386
- Ackerman Lorianne M, 320 N 39th St, Harrisburg, Pa, 17104-3173
- Ackinson Kevin, 140 Sharpe St, Alden, Pa, 18634
- Ackl Michelle L, 9 1/2 W 14th St, Hazleton, Pa, 18201
- Ackler Joseph, 3217 Walker Lane, Eagleville, Pa, 19403
- Ackley Shirley S, 1515 The Fairway Apt 622, Rydal, Pa, 19046-0000
- Ackroyd Martha Ann Bing, Rd 2 Box 46, Friedens, Pa, 15541-9369
- Acme Corrugated Box Co, C/O Mr Stephen Smith, 651 Allendale Rd, Kng Of Prussa, Pa, 19406-1428
- Acme Pharmacy #1676, 4 New Garden, Kenneth Sq, Pa, 19348
- Acme Pharmacy 7882, 907 Paoli Pike, West Goshen, Pa, 19380
- Acme Scale & Supply Co, 3812 Route 8, Flr 1-No, Pittsburgh, Pa, 15101
- Acme Uniform, 1911 E Clearfield St, Philadelphia, Pa, 19134
- Aco, Trust Securities Section 2-032, 300 Fourth Avenue, Pittsburgh, Pa, 15222-2001
- Acordia National, Po Box 3244, Charleston, Wv, 25334
- Acordia Southeast, Po Box 25253, 10490728, Lehigh Valley, Pa, 18002-5253
- Acorn Distributing Inc, 2200 Richmond St, Philadelphia, Pa, 19125
- Acosta Antonio E, 1122 Pennsylvania Ave, Irwin, Pa, 15642-0000
- Acosta Donna, 1122 Pennsylvania Ave, Irwin, Pa, 15642-0000
- Acosta Jimmy, 609 North 12th Street, Allentown, Pa, 18102
- Acosta Juan, 3038 Swanson, Phila, Pa, 19133-0000
- Acosta Luz, Dln 007000212625 Rev Rebate, Apt 4, 255 E 8th St, Erie, Pa, 16503-1003
- Acosta Miriam, Dln 007001092658 Rev Refund, 3928 Arcadia Street, Philadelphia, Pa, 19128
- Acosta Roseann, 214 Sunnyside Ave, Clarks Summit, Pa, 18411
- Acosta Tomas, 13 Lexington Lane, New Windsor, Ny, 12553
- Acosta Tyrone, 2957 N Bailey Streey, Philadelphia, Pa, 19132
- Acp Asim, American College Of Physicians, Society Of Internal Medicine, Po Box 7777, Philadelphia, Pa, 19175-0206
- Acp-Asim, R0630, Po Box 7777, Philadelphia, Pa, 19175-0630
- Acquiport Amsdell I, 153 Pumping Station Rd, Hanover, Pa, 17331
- Acquisition Service, 3401 Walnut St., Suite 421a, Philadelphia, Pa, 19104
- Acri Louis R, 549 Benton St, Harrisburg, Pa, 17104-2412
- Acrie Ronald L, 202 Welsh Ave, Pittsburgh, Pa, 16602
- Acs Copy, General Delivery, West Chester, Pa, 19380-1182
- Acs For Ralcorp, 4920 Campbells Run Rd, Pittsburgh, Pa, 15205-1321
- Acs Inc, 64 E Unchlan Ave 124, Exton, Pa, 19341
- Acs Legal Solutions, 233 Gibraltar Road, Attn: Kevin Lynott, Horsham, Pa, 19044
- Acs Systems, P O Box 7777-W9500, Philadelphia, Pa, 19175
- Act 101 Ed Fund, University Of Pittsburgh, B74 Benedum Hall, Pittsburgh, Pa, 15261
- Action Kit Publications, 4614 Fifth Ave, Action Kit Publications, Pittsburgh, Pa, 15213-0000
- Action National Sign, 4 Bittersweet Circle, Glen Mills, Pa, 19342
- Action Rental, 4535obroadway, Allentown, Pa, 18104
- Active Medical Inc, 2200-B Woodview Dr, Harrisburg, Pa, 17112
- Active Properties, Po Box 1057, Havertown, Pa, 19083
- Acton Elmo K, 3333 Paper Mill Rd, Huntingdon Vall, Pa, 19006
- Acumark Inc, Po Box 338, Wyoming, Pa, 18644
- Acuna Jose S, 325 W Wellins Street, Philadelphia, Pa, 19120-0000
- Acura Montgomeryville, Route 309 At Stump Rd, Montgomery, Pa, 17752
- Ad Mail Corporation, 1165 Marlkreess Road, Cherry Hill, Nj, 08003
- Ad Sourcing Inc, 444 E Susquehanna St, Allentown, Pa, 18103
- Ad Tel Advertising, 5737 Crawford Drive, Bethlehem, Pa, 18017
- Ad/Asif Continuing Educ, Po Box 1766, Paoil, Pa, 19301
- Ada Gomelsky, 2034 Bleigh Ave, Phila, Pa, 19152
- Adaboy Inc, 345 4th Ave Suite 222, Pittsburgh, Pa, 15222
- Adado John W., 120 Jackson Street, Webberville, Mi, 48892
- Adair David, Graterford Prison Bld 16, Ste 210 1787 Sentry Pk West, Bluebell, Pa, 19422
- Adair Stanley R, 908 Ave K, Sterling II, Pa, 61081
- Adair William, 2324 Nicholas Ct, Philadelphia, Pa, 19112
- Adaire Club, 3117 N Stillman St, Philadelphia, Pa, 19132-1343
- Adam, Lake Grove Schools, 3390 Route 112, Po Box 786, Medford, Ny, 11763
- Adam A Kenneth, Po Box 333, Primos Secane, Pa, 19018-0000
- Adam Esther, Rd #3, Kutztown Pa 19530, Kutztown, Pa, 19530
- Adam Jeffrey, 523 Franklin St, Hamburg, Pa
- Adam Jennifer, 713 Ashland Ave, Eddystone, Pa, 19022-1441
- Adam John W, 313 N 6th St, Reading, Pa, 19601
- Adam Kenneth H, 6450 Fawn Lane, Center Valley, Pa, 18034
- Adam Pearl A, 324 W 6th Ave, Clearfield, Pa, 16830
- Adam Robert L Iii, 713 Ashland Ave, Eddystone, Pa, 19022-1441
- Adam Talieferro Fund, 700 North Broad St, Philadelphia, Pa, 19130
- Adamcik Robert A, 711 Moonstone Dr, Allison Pk, Pa, 15101
- Adamczuk Lucy, C/O Roger J Zimany, 5 Hickory Dr, East Stroudsburg, Pa, 18301-8896
- Adamczyk Regina, 4130 Birney Ave #400, Moosic, Pa, 18507
- Adamczyk Stanley, 115 East 7th St, Erie, Pa, 16501
- Adame Jose, 123 S. 3rd Street, Reading, Pa, 19602

Adames Juan M, 3235 N 6th St, Philidelphia, Pa, 19140-5613  
 Adames Rafael, 241 Album, Phila, Pa, 19120-0000  
 Adametz Genevieve M, 1032 Perry Hwy, Pittsburgh, Pa, 15237  
 Adamof John, 6508 Healdy Ave, Levittown, Pa, 19057  
 Adamovic Jan, Camp Cayuga, Rr 1 Box 1180, Honesdale, Pa, 18431-9799  
 Adams & Dayspring Employee Leasing, Rin 40358702 Rev Ct Refund, Ste 1402, 1528 Walnut St, Philadelphia, Pa, 19102-3610  
 Adams Allen, 111 Kenneth Dr, Delmont, Pa, 15626-1107  
 Adams Allen G, Tr U A D 02/01/92, 111 Kenneth Dr, Delmont, Pa, 15626-1107  
 Adams Anne M, P O Box 305, Clymer, Pa, 15728  
 Adams Arthur M, 5802 Malvern Ave, Philadelphia, Pa, 19131  
 Adams Barbara J, 905 Copes Lane, West Chester, Pa, 19380-0000  
 Adams Barbara S, 303 S 8th St, Connelville, Pa, 15425  
 Adams Belle W, School Lane House, Apt 220, 5450 Wissahickon Ave, Philadelphia, Pa, 19144  
 Adams Berenice V, 3510 Nicholas Street, Easton, Pa, 18045-0000  
 Adams Cameron R, 311 Oak Ln, Gettysburg, Pa, 17325-0000  
 Adams Carol Eisenhard, 116 N Main St, Bechtelsville, Pa, 19505  
 Adams Carol M, 206 Holly St, Truicksville, Pa, 18708-0000  
 Adams Catherine, 28 N Grant St, Wilkes Barre, Pa, 18702  
 Adams Charles, 148 Marwood Rd, Cabot, Pa, 16023-0000  
 Adams Charles, Apt 3, 8 River Rd, Pequea, Pa, 17565  
 Adams Cheryl, 2550 Old Trial Road Lot 16, York Haven, Pa, 17370  
 Adams Christina, 2 F, 900 Pine Street, Philadelphia, Pa, 19107  
 Adams County Economic, Development Corporation, 1685 Baltimore Pike, Gettysburg, Pa, 17325  
 Adams Daniel, 126 West High Street, Red Lion, Pa, 17356  
 Adams David, 111 Kenneth Dr, Delmont, Pa, 15626-1107  
 Adams David, 6100 Cedar Ave, Philadelphia, Pa, 19143  
 Adams David C, Tr U A D 02/01/92, 111 Kenneth Dr, Delmont, Pa, 15626-1107  
 Adams Dawn L, 613 Shuman St, Catawissa, Pa, 17820-1129  
 Adams Dorothy, 2169 Sampson, Pittsburgh, Pa, 15235  
 Adams Dorothy, 642 Valemont Dr, Verona, Pa, 15147  
 Adams Dorothy A, Rr 1 Box 98a, Hegins, Pa, 17938-9734  
 Adams Dorothy H, 400 Bixwood Dr, Dorothy H. Adams R.L.T., Sewickley, Pa, 15143-234  
 Adams Dorothy Trust H, 400 Bixwood Dr, Dorothy H. Adams R.L.T., Sewickley, Pa, 15143-2343  
 Adams Drusilla M, Route 60, Allentown, Pa, 17810  
 Adams Edith F, 603 Penndale Ave, Reading, Pa, 19606  
 Adams Edith F, 603 Penndale Ave, Pennside, Reading, Pa, 19606-1628  
 Adams Edward C, R D #1 Box 392, Barto, Pa, 19504-9801  
 Adams Edward W, 3811 Private Road, Semmes, Al, 36575  
 Adams Elizabeth R, Rt 1 Box 240, Schnecksville, Pa, 18078-9801  
 Adams Ellison, 737 N Sloan St, Philadelphia, Pa, 19104  
 Adams Elsie D, 3507 N Water Street, Philadelphia, Pa, 19134-1027  
 Adams Emily B, 204 E Locust Street, Oxford, Pa, 19363  
 Adams Eugene J, 10226 Ambridge Pl, Philadelphia, Pa, 19114  
 Adams Fannie C, 1380 Elm Avenue - Apt 317, Lancaster, Pa, 17603  
 Adams Fred J, 3507 N Water Street, Philadelphia, Pa, 19134-1027  
 Adams Frederick G, Po Box 1103, Pleasanton, Ca, 94566-0110  
 Adams Galen, 311 Oak Ln, Gettysburg, Pa, 17325-0000  
 Adams Gary A, 720 Colony Dr #C, York, Pa, 17404  
 Adams George, Ste 300a, 1450 E Boot Rd, W Chester, Pa, 19381  
 Adams Glenn D, 1369 Anchor St, Philadelphia, Pa, 19124-1203  
 Adams Harold G, 316 Walker Rd, Macungie, Pa, 18062  
 Adams Harold J Jr, Rr 2, Fleetwood, Pa, 19522  
 Adams Hazel E, 410 W Hallam Ave, Washington, Pa, 15301  
 Adams Irene, 1150 West 27th St, Erie, Pa, 16508  
 Adams James E, Coatesville Veterans Hosp, Coatesville, Pa, 01932  
 Adams Jason L, 3547 Beechwood Blvd, Pittsburgh, Pa, 15217  
 Adams Jeannette, 6039 Nassau Rd, Philadelphia, Pa, 19151-3509  
 Adams Jeff D, General Delivery 504 Old Rt, East Hickory, Pa, 16321-9999  
 Adams Jeffery L, 3571 Conococheague Ln, Greencastle, Pa, 17225-9495  
 Adams Jena L., 3811 Private Road, Semmes, Al, 36575  
 Adams John, 14 South 43rd Street, Philadelphia, Pa, 19104  
 Adams John, 348 Locust St, Johnstown, Pa, 15901-0000  
 Adams John C, 219 2nd St, Floreffe, Pa, 15025  
 Adams John W, 174 Woodstream Dr, Norristown, Pa, 19403  
 Adams Joseph A, 2551 Forge Way, Norristown, Pa, 19403  
 Adams Judith, 136 Van Buren St, Pittsburgh, Pa, 15214  
 Adams Karen G, 6450 Fawn Lane, Center Valley, Pa, 18034  
 Adams Katheryn, 210 Ben Ave, Bald Eagle, Pa, 17751  
 Adams Keith, 210 Ben Ave, Mill Hall, Pa, 17751-1210  
 Adams Keith I Md, 930 Bellefonte Ave S, Lock Haven, Pa, 17745  
 Adams Kenneth, 339 Blvd Of The Allies, Pittsburgh, Pa, 00001-5222  
 Adams Kenneth R, Hay St, Dalmatia, Pa, 17017  
 Adams Kevin N, 301 E Upsal St, Philadelphia, Pa, 19119-2348  
 Adams Kim L, 1173 Berkshire Blvd, Wyomissing, Pa, 19610  
 Adams Kris, 51 Lincoln St, Allentown, Pa, 18102  
 Adams Kristin M, 4901 E Sunrise Dr Apt 1, 14, Tucson, Az, 85718-4559  
 Adams Laura V, 10 Roller St, E Stroudsburg, Pa, 18301-2023  
 Adams Lee, 548 Knauss Rd, Nazareth, Pa, 17365-9757  
 Adams Lois, 151 S Bishop Avenue, Apt P208, Clifton Heights, Pa, 19018-2083  
 Adams Lynette S, 1207 Richards Ct, Limerick, Pa, 19468-4347  
 Adams Marcella, 943 1/2 E. 11th St., Erie, Pa, 16503  
 Adams Marcia, 3219 Brereton St. Apt 4, Pittsburgh, Pa, 15219  
 Adams Marcia, 820 W Main St Apt 10, Norristown, Pa, 19401  
 Adams Marguerite M, 122 A Hamilton Street, N Reading, Pa, 17601  
 Adams Mark D, 220 Peterson Dr, Johnstown, Pa, 15905  
 Adams Marketing Group, 1 Station Square Ste 315, Pittsburgh, Pa, 15219-1122  
 Adams Mary Ellen, P O Box 373, Tarentum, Pa, 15087  
 Adams Matthew, 1020 Mainsville Rd, Shippensburg, Pa, 17257-9257  
 Adams Melissa, 85 Fortesuse Rd, Newport, Nj, 08345  
 Adams Monica, 1651 Frances St, Philadelphia, Pa, 19130  
 Adams Moving & Hauling Inc, Rin 40338945 Rev Ct Refund, Suite 112, 355 W. Main Street, Norristown, Pa, 19401-4696  
 Adams Nettie, 1545 N 58th St, Philadelphia, Pa, 19131  
 Adams Nikki, 221 Myrtle Street, Girard, Pa, 16417  
 Adams Norman, 920 E 9th Street, Erie, Pa, 16503-1412  
 Adams Rebecca, 6100 Cedar Ave, Philadelphia, Pa, 19143  
 Adams Redden Aimee, 336 Beecher Ave, Cheltenham, Pa, 19012  
 Adams Richard D, 706 Frederick St, Hanover, Pa, 17331  
 Adams Richard T, Rr 6 Box 750, Altoona, Pa, 16601-9806  
 Adams Richard W, 22 Hamlet Rd, Levittown, Pa, 19056-0000  
 Adams Rite Products Inc, P O Box 8538 602, Philidelphia, Pa, 19101-8531  
 Adams Rochelle M, 1369 Anchor St, Philadelphia, Pa, 19124-1203  
 Adams Romona J, 307 Oxford Road, Havertown, Pa, 19083  
 Adams Service, 255 Poplar St, Coalport, Pa, 16627  
 Adams Sharon A, 348 Locust St, Johnstown, Pa, 15901-0000  
 Adams Shirley, 37 Reservoir St, Simpson, Pa, 18407-1328  
 Adams Stephens Requita, 215 W Walnut 402a, Philadelphia, Pa, 19144-3214  
 Adams Steven C, Rt 1 Box 240, Schnecksville, Pa, 18078-9801  
 Adams Susan L, 2923b Merwyn Ave, Pittsburgh, Pa, 15204  
 Adams Tonia, 3050 Old Trail Road, York Haven, Pa, 17370  
 Adams Trelana M., 5419 Angora Terr, Philadelphia, Pa, 19143  
 Adams Vernon G Jr, 111 Kenneth Dr, Delmont, Pa, 15626-1107  
 Adams Vernon G Jr, Tr U A D 02/01/92, 111 Kenneth Dr, Delmont, Pa, 15626-1107  
 Adams W R, 623 5th Ave, New Knsgrn, Pa, 15068  
 Adams Wayne Trustee Glynes L, 400 Bixwood Dr, Dorothy H. Adams R.L.T., Sewickley, Pa, 15143-234  
 Adams Wilhelmina Mcf, 5654 Cherry St, Philadelphia, Pa, 19139  
 Adams William H, Po Box 271, Temple, Pa, 19560-0271  
 Adams William R, 210 Ben Avenue, Mill Hall, Pa, 17751-1210  
 Adams William R, Memorial Scholarship Fund, 210 Ben Ave, Mill Hall, Pa, 17751-1214  
 Adams William T, 2238 S Deerfield Rd, Media, Pa, 19063  
 Adamska Genoefa, 4521 Almond, Philadelphia, Pa, 19137-1715  
 Adamson Christina, 90 Executive Dr, Upper Darby, Pa, 19082  
 Adamson Frida, 239 Wister St, Philadelphia, Pa, 19144-1814  
 Adamson Jovan D, 1302 S 54th St, Philadelphia, Pa, 19143  
 Adamson Mary B, Rr 1, Waynesburg, Pa, 15370  
 Adamson Mary B, Rr 1 Box 48, Waynesburg, Pa, 15370  
 Adamson Mazie, 156 E Herman St, Philadelphia, Pa, 19144  
 Adamson Mazie, 156 E Herman St, Philadelphia, Pa, 19144  
 Adamson Robert, 2833 N Newkirk St, Philadelphia, Pa, 19132-0000  
 Adappt Inc, 428 Walnut St, Reading, Pa, 19601  
 Adecock Sandra, 1714 Brook Rd Box 4067, Rydal, Pa, 19046  
 Addams Frances J, Box 221, Flourtown, Pa, 19031  
 Addington Violet, 205a Newport Rd, Monroe Twp, Nj, 08810  
 Addio Adeco, Dln 001000502250 Rev Refund, 2739 S Sheridan, Philadelphia, Pa, 19148  
 Addis Karen A, 407 Jefferson Ave, West Brownsville, Pa, 15417-2430  
 Addis Thomas A Jr, 407 Jefferson Ave, West Brownsville, Pa, 15417-2430  
 Addison Nadira C, 2327 Bouvier St, Return From Po Undeliverable, Philadelphia, Pa, 19132-0000  
 Addison Rose, 19115 Gayle Pl, Tarzana, Ca, 91356-5019  
 Addison Vivian G, 6533 N Uber St, Philadelphia, Pa, 19138-3106  
 Adduci Rose A, 923 Brodhead Rd, Aliquippa, Pa, 15001  
 Adebimpe Victor Md, 1200 Reedsdale Street, Pittsburgh, Pa, 15233  
 Adecco Employment Services, Po Box 371084, Pittsburgh, Pa, 15250  
 Adeco, P O Box 360161, Pittsburgh, Pa, 15250  
 Adekanye Adekoyejo O, Dln 007001816504 Rev Refund, 277 Reeves Ave, Hamilton, Nj, 8610  
 Adelman Andrew H, 4305 Locust St Fl 3, Phila, Pa, 19104  
 Adelman Levine Gold, 2 Penn Center, Suite 1900, Philadelphia, Pa, 19102  
 Adelph Button Co Inc, 1241 E Erie Ave, Philadelphia Electric Co, Philadelphia, Pa, 19124-5543  
 Adelpia Auto & Performance Inc, Rin 40367989 Rev Ct Refund, 231 39 Woodland Ave, Morton, Pa, 19070  
 Adelpia Auto & Trust Center, 600 Baltimore Pike, Clifton Heights, Pa, 19018  
 Adelpia Business, Solutions Of La Inc, Ddl Plaza 2 Ste 400, Bridgeville, Pa, 15017  
 Adelpia Cable, 5 West 3rd St, Coudersport, Pa, 16915-1141  
 Adelpia Communicati, 1 N Main Street, Cowdorsport, Pa, 16915  
 Adelpia Realty Associates Llc, Rin 40359485 Rev Ct Refund, 231 39 Woodland Ave, Morton, Pa, 19070  
 Adelson William M, 559 N 63rd, Philadelphia, Pa, 19151-0000  
 Adelstein Harold, 45 Neptune Ave, Winthrop, Ma, 02152-1126  
 Adelstein Ruth, 45 Neptune Ave, Winthrop, Ma, 02152-1126  
 Ademconet Of Pennsylvania, Ste 700, 200 S Wacker Dr, Chicago, Il, 60606-0000  
 Adenaik Emmanuel O, 4334 Pine St, Philadelphia, Pa, 19104-3920  
 Adenis Michele, C O Griffith Of York 2090 S Q, York, Pa, 17403  
 Adens Christine D, 835 E Locust Ave, Philadelphia, Pa, 19138  
 Adepegba Julianne, 3609 Bway #2e, New York, Ny, 10031  
 Ader Donald J, 45 Roycroft Lane, Delta, Pa, 17314  
 Adesanya Babafemi O, 3319 S 2nd St, Whitehall, Pa, 18052  
 Adesanya Flolashade O, 3319 S 2nd St, Whitehall, Pa, 18052  
 Adewoyin Olayinka, 12324 Springcrest, Houston, Tx, 77072-3219  
 Adezio Stephen, 1146 Oxford Cir, Landsdale, Pa, 19446  
 Adger Cheryl, 3830 N 17th Atreet, Philadelphia, Pa, 19140  
 Adi Distribution Claims, Attn: Jose - 626-636 N 5th St, Philadelphia, Pa, 19123  
 Adia Personnel, Po Box 360161m, Pittsburgh, Pa, 15250  
 Adinir Mustafa, 4201 Schoolhouse Ln Pa Unv 25, Philadelphia, Pa, 19144  
 Adis International, Subscription Department, 860 Town Center Dr, Langhorne, Pa, 19047  
 Adis International Inc, 860 Town Centre Dr, Langhorne, Pa, 19047  
 Adis Press International Inc, Oxford Court Business Center, Langhorne, Pa, 19047-0000  
 Adj And Chase, 1139 Kenwood Rd, Darby, Pa, 19023  
 Adjei Charles, 1207 E Cliveden Street, Phila, Pa, 19119  
 Adkins Fon, 39 Brighton Rd, Springfield, Il, 62702  
 Adkins John J, 1118 Brown, Chester, Pa, 19013  
 Adkins Josephine H, 217 Marionville Rd, Chester, Pa, 19014  
 Adkins Lenora, Philadelphia Sr Citizens Cente, 509 S Broad St, Philadelphia, Pa, 19147  
 Adkins Madeline J Est, Glenn P Cummings Atty, Mcknight Ivory Bldg 207, 4550 Mcknight Rd, Pgh, Pa, 15237  
 Adkins Sarah B, 10 Hollan Rd, Pittsburgh, Pa, 15235  
 Adkins Sarah F, Gargano Towers #312, 941 Sharon Newcastle, Farrell, Pa, 16121  
 Adkins Steven A, 34649 Little John Lane, Frankford, De, 19945  
 Adler & Ohalloran, 531 Plymouth Road, Suite 500, Plymouth Meeting, Pa, 19462  
 Adler Amelia, Rr 6box 6129a, Stroudsburg, Pa, 18360  
 Adler Citronebaum Ziva N, 1728 Solly Ave, Philadelphia, Pa, 19152-2625  
 Adler Dougl, Rr 2 Box 150, Dingmans Ferry, Pa, 18328-0000  
 Adler Lillian, 602 Washington Sq, Phila, Pa, 19106



- Adler Louis, 5842 Maeburn St, Pittsburgh, Pa, 15217  
 Adler Richard B, 117 Elwyn Ave, Media, Pa, 19063  
 Adler Stanley, 400 Water St, Danville, Pa, 17821-0000  
 Adlsh Joseph, 118 W Halley St, Mount Union, Pa, 17066  
 Admax Telamerica Media, Walnut St, Philadelphia, Pa, 19102  
 Admin Off Of Pa Courts, 1515 Market Street, Suite 1428, Philadelphia, Pa, 19102  
 Administrative Concept, 997 Old Eagle School Rd, Ste 125, Wayne, Pa, 19087  
 Administrative Concepts, 997 Old Eagle School Rd, Wayne, Pa, 19087  
 Administrative Concepts, 997 Old Eagle School Rd, Ste 215, Wayne, Pa, 19087-1706  
 Administrative Office, Pennsylvania Courts, Camp Hill, Pa, 17001  
 Administrative Service Consultants, 3301 East Royalton Road, Cleveland, Oh, 44147  
 Administrators, Po Box 83301, Lancaster, Pa, 17608  
 Administrators & Consultants, P O Box 4925, Lancaster, Pa, 17604  
 Administrators & Consultants, Pob 4925, Lancaster, Pa, 17604  
 Admiral Capital Management Llc, 2028 Wayne St, Pittsburgh, Pa, 15218  
 Admiral Limousine Service, 411 Church Ln, Yeadon, Pa, 19050-0000  
 Ado Yssdud, 204 Walnut St, Philadelphia, Pa, 19106-3904  
 Adom Edwin Md, 3801 Market St Ste 201, Philadelphia, Pa, 19104  
 Adom Solomon, 4801 Pine Street, Apt B-3, Philadelphia, Pa, 19143  
 Adomako Plus, 3901 Conshohocken Ave, Philadelphia, Pa, 19131-5430  
 Adonix Transcomm Inc, 2200 Georgetown Ln, Sewickley, Pa, 15143  
 Adoo Robert C, 417 Fishers Road, Bryn Mawr, Pa, 19010  
 Adore Deidre L, 205 David Drive Apt. B3, Bryn Mawr, Pa, 19010  
 Adore Eleanor R, 1000 Pomona Dr, Johnstown, Pa, 15905-1954  
 Adorers Of The Blood Of Christ, 115 East King Street, Lancaster, Pa, 17603  
 Adp Clearing & Outsourcing Svcs, 26 Broadway 12th Fl, New York, Ny, 10004-1703  
 Adp Savings Association, 881 Marcon Boulevard, Allentown, Pa, 18103  
 Adp Time, Po Box 7247-0351, Philadelphia, Pa, 19170  
 Adr Options, The Curtis Center Ste 750, Philadelphia, Pa, 19106  
 Adrangi Bahbak, Dln 001000195811 Rev Refund, 7710 Crystal Hills Place, Lawton, Ok, 73505  
 Adrian Evelyn, 2155 N 9th St, Philadelphia, Pa, 19122  
 Adrian Lori, 245 Rutter Ave, Kingston, Pa, 18706  
 Adrian Lorraine L, 133 Center St, Pittston, Pa, 18640  
 Adrid Rebecca A, 328 Taylor Ave, Apt B, Scranton, Pa, 18510  
 Adrien Elie J, 2026 W. Tioga St., Philadelphia, Pa, 19140  
 Adshad Phillip, 3600 St Davids Road, Newtown Square, Pa, 19073  
 Associates Ted B, 2115 W 8th St #153, Erie, Pa, 16505  
 Adt Security, Po Box 371994, Pittsburgh, Pa, 15250  
 Adt Security S, Po Box 8528, 3040 Industry Dr, Lancaster, Pa, 17603  
 Adt Security Service, Po Box 371956, Pittsburgh, Pa, 15250  
 Adt Security Systems Inc, Po Box 371967, Pittsburgh, Pa, 15250-7967  
 Adueris Minerva Deleon, 5113 Florence Ave, Philadelphia, Pa, 19143  
 Adv Health Bukstel And Halfpenny, 401 Commerce Dr Ste 175, Fort Washington, Pa, 19034  
 Advacare, 117 Gilbralter Road, Horsham, Pa, 19044  
 Advance America Cash, 159 Tci Park Dr, Grove City, Pa, 16127  
 Advance Copy Systems, 1055 Westlakes Dr, Berwyn, Pa, 19312  
 Advance Research, 766 E Passynuk Ave, Philadelphia, Pa, 19147-0000  
 Advance Resource Mgmt, 205 Eddystone Ave, Eddystone, Pa, 19022  
 Advance Settlement Agency, 300 Frederick St Ste 1, Hanover, Pa, 17331  
 Advance Trans Co Inc, Po Box 1125, Langhorne, Pa, 19047-0000  
 Advanced Algorithms Incorporated, Rin 40401208 Rev Ct Refund, 106 Ava Ct, Plymouth Mtng, Pa, 19462-2843  
 Advanced Auto Glass Inc, 1180 Washington Pike, Bridgeville, Pa, 15017  
 Advanced Broadcast System, Po Box 68, White Haven, Pa, 18661  
 Advanced Building Develop, 2811 Sebolt Road, Library, Pa, 15129  
 Advanced Building Development Inc, Rin 40394165 Rev Ct Refund, Po Box 536, South Park, Pa, 15129-0536  
 Advanced Chiropr, 1001 Mckean Avenue, Charleroi, Pa, 15022  
 Advanced Coating Technolo, 142 Reno Street, Attn Joe Turri, New Cumberland, Pa, 17070-2045  
 Advanced Diag Imag Assoc, Po Box 0049, Pittsburgh, Pa, 15230  
 Advanced Diagnostic Inag, 1331 E Wyoming Avenue, P.O. Box 49, Philadelphia, Pa, 19124  
 Advanced E Solutions, 401 Gordon Dr Ste G, Cherie Gardiner, Exton, Pa, 19341  
 Advanced Electronic Solutions, 401 Gordon Drive Suite G, Exton, Pa, 19341  
 Advanced Geoservices Corporation, Brandywine 1 Suite 202, Chadds Ford, Pa, 19317  
 Advanced Headache Center, 1458 A Clearview Drive, Latrobe, Pa, 15650  
 Advanced Healthcare, 4811 Jonestown Rd Suite 124, Harrisburg, Pa, 17109  
 Advanced Imaging Associates, Po Box 450, New Stanton, Pa, 15672  
 Advanced Materials Corporation, Rin 40335611 Rev Ct Refund, 10 Industrial Hgwy, Ms 73, Philadelphia, Pa, 19113-2001  
 Advanced N J Construction Inc, 8719 West Chester Pike, Upper Darby, Pa, 19082  
 Advanced Oncology, Hematology Associates, 220 Meyran Avenue Suite 105, Pittsburgh, Pa, 15213  
 Advanced Oncology He Matology Assoc, 1400 Locust St, Suite 103, Pittsburgh, Pa, 15219  
 Advanced Radiation Onco, St Lukes Cancer Ctr, Bethlehem, Pa, 18015  
 Advanced Rehabilitation, 2300 Computer Avenue Bld K, Suite 56, Willow Grove, Pa, 19090  
 Advanced Resource Management Inc, Rin 40310210 Rev Ct Refund, 2209 S 58th St, Philadelphia, Pa, 19143-5935  
 Advanced Supplement Network, 5002 W Grove Lane, Gibsonsia, Pa, 15044  
 Advanced Surgical Assoc, 180 S Main St, Avoca, Pa, 18641  
 Advanced Transportation Services Inc, 123 Brown Rd, Pittston, Pa, 00001-8640  
 Advanced Treatment Systems Coatesville, 1825 E Lincoln Hwy, Coatesville, Pa, 19320  
 Advanstar Communications, 7500 Old Oak Blvd., Cleveland, Oh, 44130  
 Advanta Corp, 5 Horsham Business Center, 300 Welsh Road Bldg 5, Horsham, Pa, 19044-2209  
 Advanta Financial Group, Five Horsham Business Center, Horsham, Pa, 19044-2296  
 Advanta Leasing Corp, P O Box 41598, Philadelphia, Pa, 19101-1598  
 Advanta Leasing Services Corp, Po Box 41598, A Program, Philadelphia, Pa, 19101  
 Advanta Mgt Accounting Dept, 550 Blair Mill Rd, Horsham, Pa, 19044  
 Advanta Telecom Corp, 850 Ridgeview Dr, Horsham, Pa, 19044  
 Advantage Comp Sys Inc, 629 Norway Road, Mendenhall, Pa, 19357  
 Advantage Equity Services, 1501 Reedsdale Street Ste 2001, Pittsburgh, Pa, 15233-2341  
 Advantage Health Services, 735 York Road, Phmcy, Willow Grove, Pa, 19090  
 Advantage Healthcare, 1730 Walton Ave, Blue Bell, Pa, 19422  
 Advantage Home Mortgage, 2220 Cottman Av, Philadelphia, Pa, 19149  
 Advantage Sales Marketing, Po Box 390, Horsham, Pa, 19044  
 Advantage Unlimited, 3801 Market Street #202, Philadelphia, Pa, 19104  
 Advantest, 62 W. Ettwein St., Bethlehem, Pa, 18017  
 Advantus Corp, Po Box 2017, Orange Park, Fl, 32067  
 Advent Lutheran Church Of Goshenhop, Po Box 391, Harleysville, Pa, 19438  
 Adventis Risk Management, Po Box 4759, Silver Spring, Md, 20914  
 Adventure Company, Po Box 310, Shippensburg, Pa, 17257-0310  
 Advertising Speciality, 1120 Wheeler Way, Langhorne, Pa, 19047-0000  
 Advocates For Quality Public Educat, 305 Mcclary Ct W, State College, Pa, 16801  
 Adweek Magazine, Po Box 7247 7194, Philadelphia, Pa, 19170  
 Aedm Gi Chan, 7020 Woodland Ave, Philadelphia, Pa, 19142  
 Aegean Isles Inc, Rin 40394015 Rev Ct Refund, 826 Sunset Circle, Cranberry, Pa, 16319  
 Aeltus Investment Managem, 10 State House Sq, Hartford, Ct, 06103  
 Aemc Dental Center, Paley 2nd Floor, 5501 Old York Road, Philadelphia, Pa, 19141  
 Aenta Hmo, P.O. Box 1125, Blue Bell, Pa, 19422  
 Aenta Recoveries, P.O. Box 1125, Blue Bell, Pa, 19422  
 Aenta Us Healthcare, P.O. Box 1125, Blue Bell, Pa, 19422  
 Aera, 33 S Delaware Ave, Morrisville, Pa, 19067  
 Aero Enterprises, C/O Kevin Hughes Mgr, P O Box 13477, Audit Control, Philadelphia, Pa, 19101-3477  
 Aeroknit, 100 E Diamond Ave U1, Hazleton, Pa, 18201  
 Aerolink Maintenance Inc, Po Box 12375, Pittsburgh, Pa, 15231-0375  
 Aerotees Limited, Rin 40384367 Rev Ct Refund, Po Box 521, Clarks Summit, Pa, 18411-0521  
 Aeschbacher Tamara, 400 Conneticut Ave, Rochester, Pa, 15074  
 Aeschliman Amy, 249 N 58th St, Phila, Pa, 19131  
 Aesculap Instruments Corp, 3773 Corporate Blvd Center, Coopersburg, Pa, 18036  
 Aetnaus Health, 11706 Telfair Rd, Phila, Pa, 19154  
 Aetnaus Health, 554 E Springfield Rd, Springfield, Pa, 19064  
 Aetnaus Healthcare Hmo, Po Box 1125, Blue Bell, Pa, 19422  
 Aetne Us Healthcare, Po Box 1125, Blue Bell, Pa, 19422  
 Afalla William M, 3428 Kirwyn Pl N, Philadelphia, Pa, 19145  
 Alba Life Ins, Po Box 450, Taylor, Pa, 18517  
 Alba Life Ins Co, P.O. Box 450, Taylor, Pa, 18517  
 Affelgren Mabel, 3 Chester Pike, Ridley Park, Pa, 19078-1629  
 Affiliated Bancorp Inc C/, Comptrollers Office, 551 Main St, Johnstown, Pa, 15901  
 Affiliated Medical Associ, 2 Concord Road, Darby, Pa, 19023-0000  
 Affordable Decks, 5811 Rural St, Pittsburgh, Pa, 15206  
 Afif Samir, Po Box 269, Alburtis, Pa, 18011  
 Afilac, 1932 Wynnton Rd, Columbus, Ga, 31999  
 Africa Paz, 45 Santo Tomas St, Quezon, Philippines, Fo, 40404-0404  
 African Studies Association, 3401 Walnut St Rm 352b, Philadelphia, Pa, 19104-6228  
 Afshari Manoucher Md, 30 Medical Center Blvd, Suite 208, Upland, Pa, 19013  
 Aftimos Altima B, 741 E Chestnut St, Coatesville, Pa, 19320-3314  
 Afzal Syed O, 426 Dorchester Ln, Perkasio, Pa, 18944  
 Afzal Tahir, 508 Wynwood Rd, York, Pa, 17402  
 Aga Salman, A 45 Hamilton Buildi, University, Pa, 16802  
 Agan Deirdre, 2205 Catharine St, Phila, Pa, 19146  
 Agarkova Natalia, 4859 Mcknight Rd, Pittsburgh, Pa, 15237-3405  
 Agarwal Sudha, 4025 Jupiter Dr, Allison Park, Pa, 15101-3172  
 Agarwalanurag, 5 Paddock Lane, Cinnaminson, Nj, 08077  
 Agate Geological Services Inc, 209 Gesner Ave, Norwood, Pa, 19074  
 Agate Geological Services Inc, 209 Gesner Ave, Chad Haml, Norwood, Pa, 19074  
 Agatone Kathryn E Estate Of, C O Anth Divito Exec, 730 Penna Ave, Wallingford, Pa, 19086  
 Agatucci Nancy, 564 Thomas St, Bridgeville, Pa, 15017  
 Age Holding Inc, 25 Penn Croft Ave, Ste 312, Chambersburg, Pa, 17201  
 Agee Alexander, 4535 Mulberry St, Philadelphia, Pa, 19124-3723  
 Agenda Farel, Attn Alice Mcallister, 22 Marmic Dr, Holland, Pa, 18966-1722  
 Agents Insurance Sal, 3333 Street Road Bldg 1 210, A Marketing Services Corp, Bensalem, Pa, 19020  
 Aggarwal Tejinder, 304 E Marshall St, Apt 741, West Chester, Pa, 19380  
 Agh Infectious Disease, 490 E North Avenue, Pittsburgh, Pa, 15212  
 Agh Pediatrics, Po Box 400573, Pittsburgh, Pa, 15268-0600  
 Aglient Financial Service, P O Box 36263, Charlotte, Nc, 28236-6263  
 Agnes Kluscarits, Po Box 14, 451 Main Street, Bethlehem, Pa, 18016  
 Agnes L J, 2313 S Broad St, Philadelphia, Pa, 19148  
 Agnew Edward, 206 Ophelia Street, Pittsburgh, Pa, 15213  
 Agnew Robert Gc, Meadville, Pa, 16335  
 Agnihotri Gauri, Suite 111b, 191 Presidential Blvd, Bala Cynwyd, Pa, 19004  
 Agnotent Medica Lab, 1225 Locust St, Philadelphia, Pa, 19107  
 Agogina Beulah M, 1447 W Allison, Philadelphia Pa 19114, Philadelphia, Pa, 19114  
 Agoos Lovera Architects, 731 South Broad Street, Philadelphia, Pa, 19147  
 Agosta-Reyes Johanna, 489 W Market St 2nd Floor Rear, York, Pa, 17404  
 Agostinelli Jane E, 5 Biddlewoods Rd, Wyndmoor, Pa, 19038-8235  
 Agostini Lynne, 411 Eagle Rd, Wayne, Pa, 19087-0000  
 Agostini Paul J, 5 Cheltenham Ave, Accenture, Cheltenham, Pa, 19012  
 Agostino Diane, 220 Greendale Rd, Philadelphia, Pa, 19154-4326  
 Agostino Edis D, 50 Cambridge Rd, Haverford, Pa, 19041  
 Agostino Robert, 510 W Mercer St, Harrisville, Pa, 16038  
 Agosto Elba, 3907 N 9th St, 2nd Fl, Philadelphia, Pa, 19140  
 Agouridis M D, 25 M Dimela Street, Glyfada, Greece, Fc, 16674  
 Agourram Otmame, Dln 007002175416 Rev Refund, 2nd F, 3031 Tyson Ave, Philadelphia, Pa, 19149  
 Agozzino Diane, 5200 Hilltop Dr Apt Ee24, Brookhaven, Pa, 19015-1223  
 Agramonte Pedro, 2055 N Reese St, Phila, Pa, 19133-0000  
 Agre Ruben, 3901 Conshohocken Ave, Philadelphia, Pa, 19144-4555  
 Agrotors Inc, Attn Pension Trust, Rr 1, Gettysburg, Pa, 17325-9801  
 Agrotors Inc, Attn Trustee, Rr 1, Gettysburg, Pa, 17325-9801  
 Agrotors Inc, Po Box 4537, Gettysburg, Pa, 17325-4537  
 Agudelo Jonathan, 211 Riverview Dr, Ephrata, Pa, 17522  
 Aguiar Lee J, 451 Shelbourne Rd, Reading, Pa, 19606  
 Aguiar Christina, 111 Presidential Blv, Bala Cynwyd, Pa, 19004  
 Aguiar Eleazer, Po Box 187, Toughkenamon, Pa, 19374  
 Aguiar Fidel, 1527 New London Rd, Landenberg, Pa, 19350  
 Aguiar Humberto G, 2141 Jackson St, Philadelphia, Pa, 19145-3423  
 Aguiar Luis, 3820 N 5th St, Philadelphia, Pa, 19140  
 Aguiar Noe, 721 Olive St Apt 2, Scranton, Pa, 18510  
 Aguiar Norma, 2533 N Chadwick St, Philadelphia, Pa, 19132-0000  
 Aguiar Rolando, 147 Raymond Avenue, Avondale, Pa, 19311  
 Aguiar Severo, 200 Roger Rd Apt A 102, King Of Prussia, Pa, 19406  
 Aguilera Angel, 560 Montour Blvd, Bloomsburg, Pa, 17815

- Aguilera Jorge, 134 W Douglas St, 2nd Floor, Reading, Pa, 08/30-195  
 Aguilera William, 127 Reber, Univ Park, Pa, 16802  
 Aguirre Gladys, 4619 Hurley St, Philadelphia, Pa, 19120  
 Aguirre Nicolas E, Dln 001000066512 Rev Refund, 484 Sharp Rd, Avondale, Pa, 19311  
 Aguirre Rodrigo, 1142 W Venango St, Philadelphia, Pa, 19140  
 Agway Inc., Box 93, Currys ville, Pa, 16631  
 Agwu Kalu, 5601 Paschall Ave, Philadelphia, Pa, 19143-5737  
 Agyemang Kwame, 605 Cedar Village Dr, York, Pa, 17406-3053  
 Ahaghotu Anya, 1211 Sheridan Street, Washington, Dc, 20011  
 Ahartley Franklina, Rr 1, Coal Center, Pa, 15423  
 Ahearn Arthur, C/O Neil Aherarn, G215 W Hall, Ambler, Pa, 19002-0000  
 Ahearn Cale Jacob, 303 Reading Ave, West Reading, Pa, 19611-0000  
 Ahearn Carol S, C/O Neil Aherarn, G215 W Hall, Ambler, Pa, 19002-0000  
 Ahearn Mabel, 3420 Lincoln Hwy East, Paradise, Pa, 17562  
 Ahearn Michael P, 303 Reading Ave, West Reading, Pa, 19611-0000  
 Ahearn Michael P, 303 Reading Ave, West Reading, Pa, 19611-1120  
 Ahern Andrew G, 1065 Birch Ln, Marcus Hook, Pa, 19061-1749  
 Ahern Gerald S, 1427 Lawrence Circle, Flossmoor, Il, 60422-1716  
 Ahern Mary F, 1427 Lawrence Circle, Flossmoor, Il, 60422-1716  
 Ahlbrandt Duane, 1224 S Queen St, York, Pa, 17403  
 Ahlquist Erik E Jr, 777 Cherry Tree Rd E75, Aston, Pa, 19014  
 Ahluwalia Karamjeet, 166 S Main St Apt 1, Nazareth, Pa, 18064  
 Ahmad Abdus, 2502 N 18th St W19, Philadelphia, Pa, 19132-0000  
 Ahmad Ayoub, 476 Pinewood Pl, Philadelphia, Pa, 19116  
 Ahmad Hina S, 3901 Conshohocken Ave, Apt 6404, Philadelphia, Pa, 19131  
 Ahmad Marie J, 109 Webster Ave, Brooklyn, Ny, 11230  
 Ahmad Nisar Md, 414 Kathryn Ct, Yardley, Pa, 19067-3126  
 Ahmad Saghir Md, 220 East Lehman Street, Lebanon, Pa, 17042-0000  
 Ahmed Abdiqani, 221 N2nd St Basement Apt, Steelton, Pa, 17113  
 Ahmed Afshan Fatima, 4610 Acton Ct, Bensalem, Pa, 19020-1753  
 Ahmed Ali, 1462 Peterson Place, Pittsburgh, Pa, 15241  
 Ahmed Eshadee, 123 Riding Trail Ln, Pittsburgh, Pa, 15215-1521  
 Ahmed G S, 4610 Acton Ct, Bensalem, Pa, 19020-1753  
 Ahmed Muhammad N, 620 American Ave, Apt D-106, King Of Prussia, Pa, 19406  
 Ahmed Sureia A, Dln 987002852750 Rev Refund, 2508 Ivy Bank Pl, Laurel, Md, 20724  
 Ahn Doohyun, 1512 Spruce St, Apt 2103, Philadelphia, Pa, 19102  
 Ahn Eum Nyeon, 6300 Walnut St # 626, Philadelphia, Pa, 19139  
 Ahn William W, 29 North Trooper Rd, Norristown, Pa, 19403-1320  
 Ahold Financial Serv, Po Box 7200, Carlisle, Pa, 17013  
 Ahold Financial Services, Po Box 7200, Carlisle, Pa, 17013  
 Ahrens Christine M, 128 W Church Ave, Carlisle, Pa, 17013  
 Ahrens Glenn E, Rr 3 Box 10, Slippery Rock, Pa, 16057-9803  
 Ahrens Thomas J, 128 W Church Ave, Carlisle, Pa, 17013  
 Ahsan Nasimul, University Physicians, Po Box 854, Hershey, Pa, 17033  
 Aibar Maria, 684 Columbia Ave, Lancaster, Pa, 17603  
 Aic Arnsen And Fogler Lg Cap, Attn Sei Investments Co, One Freedom Valley Dr, Oaks, Pa, 19456  
 Aidingantz Tony, 119 S Pugh St, State College, Pa, 16801-4733  
 Aidinyantz Ivan, 530 Gerald St, State College, Pa, 16801  
 Aids Care Group, 51 North 39th Street, 2621 W 9th St, Philadelphia, Pa, 19104  
 Aiello Business Machines, 2033 Red Rose Avenue, Pittsburgh, Pa, 15210  
 Aiello Toney, 743 Bluff, Bridgeville, Pa, 15017  
 Aig Claim Services Inc, 161 Wilmington W Chester, Chadds Ford, Pa, 19317-9041  
 Aig Claim Svc Inc, One Valley Square, 512 Township Lane, Blue Bell, Pa, 19422  
 Aig Claims, Medical Claims, Chadds Ford, Pa, 19317  
 Aig Life Companies, Accident & Health Clms Dept, Po Box 15701, Wilmington, De, 19850  
 Aiges Inc, P.O. Box 499, Essington, Pa, 19209  
 Aigner William J, 2301 Broad Avenue, Altoona, Pa, 16601-0000  
 Aiken Catherine, 531 Grace St, Pittsburgh, Pa, 15211  
 Aiken Darrin, Joann Ruda, 2001 Byberry Rd, Philadelphia, Pa, 19116  
 Aiken Regis, 531 Grace St, Pittsburgh, Pa, 15211  
 Aiken Robert, 1015 Chestnut Street, Philadelphia, Pa, 19106  
 Aiken Susie, 526 Reynolds St, Easton, Pa, 18042-0000  
 Aikenhead John, Po Box 8500 5145, Philadelphia, Pa, 19178  
 Aikey Jessica M, Dln 007001794300 Rev Refund, 1332 Lola Drive, Tallahassee, Fl, 32301  
 Aim Inc, Po Box 328, Danville, Pa, 17821-0328  
 Aim Usa, 634 Alpha Drive, Pittsburgh, Pa, 15238-2802  
 Aing Try, 7010 Redland St, Phila, Pa, 19142  
 Aing Try, 7010 Reedland St, Phila, Pa, 19142-1716  
 Ainge Frederick H, 246 Allen Lane, Warminster, Pa, 18974  
 Air Expres International Usa, Po Box 7780-1623, Philadelphia, Pa, 19182-0124  
 Air Products Chemi, 243 Rubisch Rd, Ebensburg, Pa, 15931  
 Air Tight Home Improvements, 125 Willowbrook Lane, West Chester, Pa, 01/23-195  
 Air Trox, 100 Park Ave, Warminster, Pa, 18974  
 Airbus Service Company Inc, Empl Tax Act Id: 19558998, Ste 300, 198 Van Buren St, Herndon, Va, 20170  
 Aircl Inc, 100 Four Falls Corp, Ste 211, West Conshohocken, Pa, 19428  
 Airco Butler Cylinder Gas, 2300 N 5th Street, Reading, Pa, 19605  
 Aircraft Products Company, Po Box 371085, Pittsburgh, Pa, 15251-7085  
 Airedale General Hospital, Steeton Keighly, England, ??, 19422  
 Airforce Insurance Fund, Cobra Billing Unit, Po Box 72470230, Philadelphia, Pa, 19170  
 Airmatic Inc, 7317 State Road, Philadelphia, Pa, 19136-0000  
 Airport Display And Publishing, 112 North Lang Avenue, Pittsburgh, Pa, 15208  
 Airport Toyota, 313 Indian Ridge Dr, Coraopolis, Pa, 15108-1384  
 Airport Yugo, 4525 West Ridge Road, Erie, Pa, 16506-0000  
 Airway Industries Inc, Empl Ret Svgs Pln Uad 06/18/85, Airway Park, Ellwood City, Pa, 16117-0000  
 Airway Park Ltd, Rin 40393990 Rev Ct Refund, 4431 William Penn Hwy, Murrys ville, Pa, 15668-1917  
 Aise Steel Technology, 3 Gateway Center, Ste 1900, Pittsburgh, Pa, 15222  
 Aisenstein & Gordon Inc, C/O Megan Mccullough, Brokerage Concepts, 651 Allendale Road, King Of Prussia, Pa, 19406-0000  
 Aisenstein Hillary, 4300 Spruce St, C-101, Philadelphia, Pa, 19104  
 Aisha African Hair Braidi, 3615 Germantown Avenue, Phila, Pa, 19140  
 Aishah Kent, 209 B Magnolia Terrace, Upper Darby, Pa, 19082  
 Aissatou Toure A., 1416 Wharton Street, Philadelphia, Pa, 19146  
 Aitken John N Iii, 6 Comly Ct E, Flourtown, Pa, 19031-0000  
 Aitken Shirley E, 5341 Orchard Hill Dr, Pittsburgh, Pa, 15236  
 Aitken Thomas, 2705 Hanover Ave #9, Richmond, Va, 23220  
 Aiwa, 8014 Industrial Blvd, Breinigsville, Pa, 18031  
 Aj Silberman Co, 838 Braddock Ave, Braddock, Pa, 15104  
 Ajaj Ibrahim, 6327 Woodland Ave, Phila, Pa, 19142  
 Ajb Auto Service Ltd, Rt 202 & Bettys Ave, Montgomeryvl, Pa, 18936  
 Ajello Bee, 27 Milan Place, Deal, Nj, 07723-1106  
 Ajilon Services, 4 Sta Sq 450, Pittsburgh, Pa, 15219-1119  
 Ajwani Guatam J, Dln 007002390828 Rev Refund, Unit 135, 12472 Lk Underhill Rd, Orlando, Fl, 32828  
 Ak Steel Corporation, 301 Grant St, Pittsburgh, Pa, 15219-1407  
 Akbari Nancy, 3277 Lenape Dr, Dresher, Pa, 19025-1824  
 Ake Alberta L, 107 Wordsworth Ave, Altoona, Pa, 16602-3134  
 Ake Alberta L, 1405 Grant Ave, Altoona, Pa, 16602  
 Ake Clifford E, 107 Wordsworth Ave, Altoona, Pa, 16602-3134  
 Aker Elaine, 3532 Latches La, Bristol, Pa, 19007  
 Aker Ferit Can, 630 Kater St, Philadelphia, Pa, 19147-2106  
 Aker Kursat, 4525 Spruce Street, Apt 1f, Philadelphia, Pa, 19139  
 Akers Ethel C, Box 27, Newfoundland, Pa, 18445-0027  
 Akers G Q, C/O Liddle & Adam, Atty Walter F Backowski, 502 Fifth Ave Suite 305, Mc Keesport, Pa, 15132-2501  
 Akers George Q, 260 Randolph Rd, Freehold, Nj, 07728-1535  
 Akers Shirley B, 6209 Broad St Apt #207, Pittsburgh, Pa, 15206-4022  
 Akers Stacy L, 1609 Zarker St, Harrisburg, Pa, 17104  
 Akhmadeev Salavat Y, 525 Allison Ave, Washington, Pa, 15301  
 Akhrass Amer, 8075 Saltsburgh Road, Oakmont, Pa, 15139-0000  
 Akhtar Perwaiz, 3644 Monica Dr, Mississauga Ontario, Canada, Fo, 00000-0000  
 Akins George, 4822 N 9th Street, Philadelphia, Pa, 19141  
 Akkeh Muayyad, 3200 Township Line Road, Apt. 227 West, Drexel Hill, Pa, 19026-0000  
 Akmc170, Wpahs Citizens Gen Hsp, 200 Freeport Road, New Knsngtn, Pa, 15068  
 Akrie Yugonda T, 2276 Bracey Dr, Pittsburgh, Pa, 15221-5524  
 Akume Ehogge P, 6724 Marshall Rd Apt B308, Upper Darby, Pa, 19082  
 Akunuru Sathyavani, 376 Avon Rd N297, Devon, Pa, 19333  
 Akunyili Njideka, 420 S. 15th Street Apt. 3f, Philadelphia, Pa, 19146  
 Al Alberts On Stage Ltd, Rin 10901794 Rev Ct Refund, 15 E 8th St, Chester, Pa, 19013-4241  
 Al Anouf Nabil, Po Box 892, Del Vly Path Consultants, Concordville, Pa, 19331  
 Al E Gators Inc, Po Box 1287, Blue Bell, Pa, 19422  
 Al Gho Khaled A, 603 Oaklynn Ct, Pittsburgh, Pa, 15220  
 Al J L, 400 Hunting Park Lane, York, Pa, 17402  
 Al Johns Inc, C/O Candlewick Lounge, Po Box 391, Buckingham, Pa, 18912-0391  
 Al Monzos Palace Inn, Route 22 & 48, 2775 Mosside Boulevard, Monroeville, Pa, 15146  
 Al Monzos Palace Inn 2775 Mosside B, Oulevard, Route 22 & 48, Monroeville, Pa, 15146  
 Al Raddahi Faisal S, 4600 Willow Run Dr, Annondale, Va, 22003  
 Al Saud Turki Fasal, 600 Commonwealth Place, Pittsburgh, Pa, 15222  
 Alaba Ralph G, 97 Ashland Ave Apt 4a, Bala Cynwyd, Pa, 19004-1848  
 Alacan-Gonzalez Augusto, Dln 007000281609 Rev Rebate, 2421 N Orkney St, Philadelphia, Pa, 19133-3032  
 Alafouzou Carol, 6 Beaver Ct, Tobyhanna, Pa, 18466  
 Alagar Medical Asoc, 270 Tennyson Ave, Pittsburgh, Pa, 15213  
 Alagona Carmela, 2584 Se 9th St, Pompano Beach, Fl, 33062-6751  
 Alagona Peter, 2584 Se 9th St, Pompano Beach, Fl, 33062-6751  
 Alaic Rebeca A, 142 Chapel Rd, Aliquippa, Pa, 15001  
 Alaimo Mary A, 125 Westminister Rd, Estate Of Mary Aliamo, Jenkins Twp, Pa, 18640  
 Alam Jahangir, 6201 Big Mt Rd, Dover, Pa, 17315-4900  
 Alameda County Ac Transit 88, Parking Citation Svcs Ctr P O, Folcroft, Pa, 19032  
 Alameda County Ac Transit 88, Parking Citation Svcs Ctr P O, Lancaster, Pa, 17602  
 Alamo Car Rental, 3360 Library Road, Pittsburgh, Pa, 15236  
 Alamo Grace, 3018 N 2nd St, Phila, Pa, 19133-0000  
 Alamo Limousine Co Inc, C/O J A Barbera, 1209 Orange St, Wilmington, De, 19801  
 Alan Business Group, Attn Coffee House, 2 W Baltimore Pike, Media, Pa, 19063  
 Alan Christopher, 1515 E Market St, Yourk, Pa, 17403-0000  
 Alani Salim M, 106 Hunters Run, Newtown Square, Pa, 19073  
 Alanis Claudia M, 312 W 4th St, Erie, Pa, 16507-1241  
 Alarcon Jose, 546 North St, Marion Heights, Pa, 17832  
 Alarie Michael G, 3221 North Third Street, Harrisburg, Pa, 17110  
 Alaska Seaboard Partners Lp, 1205 Chelton Ave, Pittsburgh, Pa, 15226  
 Alatis Arja, 6053 N 26th Rd, Arlington, Va, 22207  
 Alavi Abass Md, 939 Remington Road, Wynnewood, Pa, 19096  
 Albaladejo Esther, Dln 007001243952 Rev Refund, 4303 N Fairhill St, Philadelphia, Pa, 19140  
 Albanese Theresa, 148 Walnut Hill Ln, Havertown, Pa, 19083-2840  
 Albany George A, 221 Engle Dr, Wallingford Pa, 19086-6322  
 Albany George A, 221 Engle Drive, Wallingford, Pa, 19086-6322  
 Albany George Albert, 221 Engle Dr, Wallingford, Pa, 19086-0000  
 Albany George Albert, 221 Engle Dr, Wallingford, Pa, 19086-6322  
 Albar Industrial Corp, Po Box 532, Trexlertown, Pa, 18087-0000  
 Albarano James Deceased, 109 Cherry Court, Matamoras, Pa, 18336  
 Albarell Electric Inc, Po Box 799, Bethlehem, Pa, 18016  
 Albaugh Joyce R, 14 W Wayne St, Warren, Pa, 16365  
 Albaugh Katherine, Cyril F Lorz Adm, 1101 Winfield Ct 90, Meadville, Pa, 16335-0000  
 Albaugh Kristine M, 607 Haudie Ann Rd, Boothwyn, Pa, 19061-2803  
 Albers Frances E, 445 Waupelani Dr C-2, State College, Pa, 16801  
 Albert And Nyoma, 305 Sexton Rd, Wind Gap, Pa, 18091-9625  
 Albert Benedetti, 620 Lincoln Avenue, North Versailles, Pa, 15137  
 Albert Carly, 629 E 9th Ave, Munhall, Pa, 15140  
 Albert Carrie, 1300 E Kercher Ave, Myerstown, Pa, 17067  
 Albert Charles, 109 Kays Road, Stroudsburg, Pa, 18360  
 Albert Dennis M, 150 Alameda Rd Apt 44, Butler, Pa, 16001-2537  
 Albert Einstein Medical Cent, Department Of Pharmacy, 5501 Old York Rd, Philadelphia, Pa, 19141  
 Albert Evelyn E, Po Box 373, Wilkes Barre, Pa, 18703-0000  
 Albert Frank S, Po Box 1212, Allentown, Pa, 18105-0000  
 Albert Jack, 4800 Friendship Avenue, Pittsburgh, Pa, 15224  
 Albert Lamonica, 5306 Buckingham Cir, Tobyhanna, Pa, 18466-4018  
 Albert Marie J, 9896 Bustleton Ave, Philadelphia, Pa, 19115-5202  
 Albert Marieanna, Dln 007000057411 Rev Rebate, Apt 306, 620 Reamer Ave, Greensburg, Pa, 15601-5462  
 Albert Sharon Justan, 108 Belmont St, Clarks Summit, Pa, 18411  
 Albert Stuart, 8357 Cedar Rd, Elkin Park, Pa, 19027  
 Albert Thomas P, 1730 Bristol Ave Apt 707, State College, Pa, 16801  
 Alberto Culver Co, Crossmark, 2635 Springwood Rd Rt 3, Camp Hill, Pa, 17011

Alberto Peguero, 851 Mc Nair St, Hazleton, Pa, 18201  
 Alberto Vasquez Ta, Acem Cleaning Service, 450 S 17 St, Harrisburg, Pa, 17104  
 Alberts Helen M, Attn Paul D Nelson Law Office, Po Box 993, Media, Pa, 19063-0000  
 Alberts Melvin C Md, 1050 Bower Hill Road, Pittsburgh, Pa, 15243  
 Alberts Thomas E, Po Box 149, Irwin, Pa, 15642-0149  
 Albertsen Ellen, Dln 007000229507 Rev Rebate, Apt 2j, 15 Leopard Rd, Berwyn, Pa, 19312-1877  
 Albertson Harold, Melanie M Fisk, State College, Pa, 16801  
 Albertson Jennifer Vandyke, 639 W Pine Ave, Bloomsburg, Pa, 17815  
 Albertson Kurt D, Julie A Albertson And, Swartz's Ultimate Collision Re, 206 Nassau Street, Danville, Pa, 17821-2154  
 Albets Barry E, 1200 Alta Paseo, Burbank, Ca, 91501-1612  
 Albino Lydia, 211 E Turner St, Allentown, Pa, 18109-0000  
 Albison Mildred, 590 S 5th Ave, Lebanon, Pa, 17042  
 Albosta Joseph, 227 Evergreen Road, Pottstown, Pa, 19464  
 Albrecht M E, 215 Park St, Freedom, Pa, 15042-0000  
 Albright Beulah J, Newtown Towers Apt 401 B, 3400 W Chester Pike, Newtown Square, Pa, 19073-4635  
 Albright Brian, 871 Juniper Circle, Harleysville, Pa, 19438  
 Albright Elizabeth, 5446 Discher St, Philadelphia, Pa, 19124  
 Albright Harry J, 1902 Silver Ave, Abington, Pa, 19001-1115  
 Albright Helen M, 16 Dogwood Dr, Conestoga, Pa, 17516  
 Albright Isaac, 5454 Belmar Terr, Phila, Pa, 19143  
 Albright James K, 600 First Federal Plz, Rochester, Ny, 14614-1983  
 Albright Johnson Stanley, 600 First Federal Plz, Rochester, Ny, 14614-1983  
 Albright Marie, 2009 E Susquehanna, Philadelphia, Pa, 19125-1525  
 Albright Marie G, 120 West Lawn Ave, West Lawn, Pa, 17837  
 Albright Nevin L, 327 E Main St, Roaring Spring, Pa, 16673  
 Albright Rocky P, 142 E Mann St, Mountville, Pa, 17554  
 Albright Wayne, 944 Deely Street, Pittsburgh, Pa, 15218  
 Albeck Lexi F, 2321 Shelmore Ave, Phila, Pa, 19152-4117  
 Albeck Traci F, 2321 Shelmore Ave, Phila, Pa, 19152-4117  
 Albud Inc, Suit 16d, 110 E State St, Kennett Square, Pa, 19348  
 Album Martin, C/O Gerald J Album Adminstrato, 130 E Main St Suite 430, Rochester, Ny, 14604-1620  
 Alcan Cable, 409 Reighard Avenue, Williamsport, Pa, 17701  
 Alcan Recycling, C/O Commercial Traffic, 12487 Plaza Dr, Cleveland, Oh, 44130  
 Alcee Stephen, Po Box 416, York Springs, Pa, 17372  
 Alchous Laurie, 671 Patriot Dr, Intercourse, Pa, 17534  
 Alcina D Baptista, 5137 Westford Rd, Philadelphia, Pa, 19120  
 Alco Fujikura Ltd, Two Algheny Center, Pittsburgh, Pa, 15212  
 Alco Parking Corp, 501 Martindale Street, Pittsburgh, Pa, 15212  
 Alco Parking Corporation, D L Clerk Building, 501 Martindale Street, Pittsburgh, Pa, 15212  
 Alcott Joel, 4215 Murray Ave, Pgh, Pa, 15217  
 Alcott Edward, Rd 1, New Hope, Pa, 18938  
 Alcott Jason D, 1392 Doylestown Pike, Quakertown, Pa, 18951  
 Alcott Mary F, Rd 1, New Hope, Pa, 18938  
 Aldaba Juan, 03071674911 0001 Commrc, San Isidro, Sanalto Zae Mx, Fa, 99130-0000  
 Aldaba Juan, 03071674911 0001 Commrc, San Isidro, Sanalto Zae Mx, Fa, 99130-0000  
 Aldakhil Dakhil, 3215 Plaza Dr, State College, Pa, 16801  
 Aldarmaki Abdulla, English Vlg Apts, North, Pa, 19454  
 Aldasooky Waleed M, 78 West Pettebone Street, Kingston, Pa, 18704-3926  
 Alden Cutshall & Freda Cutshall Trust, U A 12/06/90, 100 West Virginia Avenue, West Chester, Pa, 19380-0000  
 Alden Oil Co, Dba Citgo Service, Route 21 N, Uniontown, Pa, 15401  
 Alderight Oliver J, 64 E Greenwood Ave, Lansdowne, Pa, 19050  
 Alderman Monica, 1732 Fulton Ave, Baltimore, Md, 21217  
 Alderson Westley J, 214 Alexander Ave, Strabane, Pa, 15363-9620  
 Aldinger Debroah J, 103 N Ridge Drive, Phillipsburg, Pa, 16866-9676  
 Aldinger Ralph E, 103 N Ridge Drive, Phillipsburg, Pa, 16866-9676  
 Aldosari Saeed, 856 Carriage Road, Pittsburgh, Pa, 15220  
 Aldous Kenneth A, 8 Evergreen Dr, Bushkill, Pa, 18324  
 Aldrich Gail P, 227 S Negley Ave, Pittsburgh, Pa, 15000  
 Aldrich Lynn K, 82 Meadow Dr, Dallas, Pa, 18612-0000  
 Aldridge June, 2516 Pershing Ave, Roslyn, Pa, 19001-1621  
 Aldridge Paul A, Cramer Motors, 4731 Foxboro Court, Erie, Pa, 16510  
 Aldridge Shaun C, 220 A Messersmith Rd, Seven Valley, Pa, 17360  
 Alef Packaging, 1100 E Hector St, W Conshohocken, Pa, 19428-2374  
 Alejandro Armando, P O Box 578, Vieques, Fc, 00765  
 Alejandro Nestor Jr, 1731 Thorn St, Reading, Pa, 19601-1219  
 Alejo Richard, 170 S Wyoming St, Hazleton, Pa, 18201  
 Aleong Crucita, 247 Hellam St 2fl Rr, Wrightsville, Pa, 17368  
 Alessandrini Lydia B, 303 Walker Rd, Ambler, Pa, 19002-3522  
 Alessio Virginia, Attorney At Law, 513 Schoonmaker Ave, Monessen, Pa, 15062  
 Alex & Alex, Public Ledger Bldg Ind Sq, 16th & Chestnut Streets, Philadelphia, Pa, 19106  
 Alex Leena S, 1925 Lawrence Rd Apt 11-B, Havertown, Pa, 19083  
 Alex Robert, 417 Davidson Rd, Monroeville, Pa, 15146  
 Alex Tetelman Inc, 13420 Damar Dr, Philadelphia, Pa, 19116  
 Alex Tetelman Inc, Rin 40349637 Rev Ct Refund, Unit E, 13420 Damar Dr, Philadelphia, Pa, 19116-1816  
 Alexander & Alexander, Public Ledger Building, Philadelphia, Pa, 19106  
 Alexander Amy L, 187 Kenwood Dr S, Levittown, Pa, 19055  
 Alexander And Alexander, 225 Public Ledger Bldg, Philadelphia, Pa, 19106  
 Alexander Anne T, 742 Revere Rd, Yeaton Pa 19050-3540  
 Alexander Barry J, Dln 005000040408 Rev Refund, 4809 N Front St, Philadelphia, Pa, 19120  
 Alexander Beatrice H, 3929 W 38th St, Erie, Pa, 16506-4091  
 Alexander Betty Estate Of Exec, 2004 Devereaus St, Philadelphia, Pa, 19149  
 Alexander Carla M M, 578 Pennsylvania Ave., York, Pa, 17404  
 Alexander Catherine, C/O Manufacturers Hanover Tr C, 4 New York Plaza 11th Fl, New York, Ny, 10004-2413  
 Alexander Christian, 3400 Spruce Street, Philadelphia, Pa, 19104-4206  
 Alexander Construction, P.O. Box 1525, Harrisburg, Pa, 17105  
 Alexander Dale, 150 Stoeber Way, Pittsburgh, Pa, 15206  
 Alexander Dorothy R, Alpha Office Supplies, Bala Cynwyd, Pa, 19004  
 Alexander Dorothy R, Po Box 2361, Bala Cynwyd, Pa, 19004  
 Alexander Effie R, 2059 W York, Philadelphia, Pa, 99999  
 Alexander Howden Insurance Brokers, 10 Devonshire Square, London Uk, Pa, 19193  
 Alexander Jame, 72 W Johnson St, Phila, Pa, 19144-0000  
 Alexander Jessie, 106 N Washington St, Masontown, Pa, 15461  
 Alexander John, 10 Kelly Dr, Philadelphia, Pa, 19130-1002  
 Alexander Joseph H, 2912 N 25th Street, Philadelphia, Pa, 19132-1901  
 Alexander Justin L, 4057 Ludlow St, Philadelphia, Pa, 19104  
 Alexander Lynman, 5447 Spruce St, Philadelphia, Pa, 19139-4061  
 Alexander Macchione, 8536 Veree Road, Phila, Pa, 19111  
 Alexander Margaret, 1190 5th St, Waynesburg, Pa, 15370  
 Alexander R, 429 North 13th St, Apt 5g, Philadelphia, Pa, 19123  
 Alexander Robt A, 1508 N 17th Street, Philadelphia, Pa, 19121  
 Alexander Ronald, 907 S 54th St, Philadelphia, Pa, 19143  
 Alexander Sheldon, 7324 Ruskin Road, Philadelphia, Pa, 19151-0000  
 Alexander Stanley, Po Box 62, Bird In Hand, Pa, 17505  
 Alexander Thomas R Jr, 5757 Franklin Dr, Gibsonia, Pa, 15044  
 Alexander Toniah, 1722 Georges Lane, Philadelphia, Pa, 19131  
 Alexander Vacca Company, 2490 General Armistead Bl, Norristown, Pa, 19403  
 Alexander William D, P O Box 192, Milton, Pa, 17847-0192  
 Alexander William J, Rd 2 Box 80 5, Uniondale, Pa, 18470  
 Alexanders Athletic, 2585 Freepport Road, Pittsburgh, Pa, 15238-0000  
 Alexandra B Mclean, 121 Coulter Avenue, Ardmore, Pa, 19003  
 Alexandrina Joana, 7719 Wagner Way, Elkins Park, Pa, 19027  
 Alexander Douglas, 435 Devon Park Drive, Wayne, Pa, 19087  
 Alexis, 111 Presidential Blvd, Ste 200, Bala Cynwyd, Pa, 19004  
 Alexis, 111 Presidential Blvd, Suite 200, Bala Cynwyd, Pa, 19004  
 Alexis Inc., 6th & Chestnut St, Philadelphia, Pa, 19106  
 Alfageer International Inc, C/O Abdullah A M Alfageer, 1452 Rt 30, N Huntingdon, Pa, 15642  
 Alfano Frances, 1500 John F Kennedy Blvd Apt 1, Philadelphia, Pa, 19102  
 Alfaro Doris M, 1811 Skiles Blvd, West Chester, Pa, 19382  
 Alfaro Waldo, 10827 Nandina Way, Philadelphia, Pa, 19116-3111  
 Alfaro Waldo, 10827 Nandina Way Fl 1, Philadelphia, Pa, 19116-3111  
 Alfonso Brian C, 3951 Danberry Drive, Easton, Pa, 18045  
 Alford Breyonna, 333 1/2 North Lumber Street, Allentown, Pa, 18102  
 Alford George, 240 E. Oak St., Norristown, Pa, 19401  
 Alford James R, 427 Oak Street, Menlo Park, Ca, 94025-2842  
 Alfozan Jasem, 905 Hamlet Ct Apt 4, Monroeville, Pa, 15146-0000  
 Alfong Angelo Inc, C/O Melissa Menyo, 180 Sheree Blvd Ste 1200, Exton, Pa, 19341-1278  
 Alfred I Dupont Hospital For Children, 1600 Rockland Rd., P.O. Box 269, Wilmington, De, 19899  
 Alfred I Dupont Ins Of Nemours Foundatio, Po Box 388, Conshocken, Pa, 19428-0000  
 Alfred Stein Inc, 497 Lancaster Ave, Berwyn, Pa, 19312-1676  
 Alfred W Maser Co Inc, Profit Sharing Plan, Att Alfred W Maser, 924 Foxchase Rd, Philadelphia, Pa, 19111-1608  
 Alfreda Nicholas J, 927 Winslow Av, New Castle, Pa, 16101  
 Alfreda Nick, 927 Winslow Av, New Castle, Pa, 16101  
 Alfreda Nick, 927 Winslow Av, New Castle, Pa, 16101  
 Alfroevic Ivo, 1165 Mckinney Lane Apt 1233, Pittsburgh, Pa, 15220-0000  
 Alg Global Designs Inc, 74 Grandview Drive, Ivyland, Pa, 18974-0000  
 Algatt Karen, C/O Jeffrey R Algatt, 5 Rockland Circle, Wayne, Pa, 19087  
 Algeria Brianne, Po Box 42, Dingmans Ferry, Pa, 18328  
 Algae Florence N, 2609 W Chestnut Ave, Altoona, Pa, 16601-1801  
 Algoma Steel Corp Ltd, Sault Ste Marie, Ontario, Fo, 00000-0000  
 Algon Avenue Corp, Rin 40330831 Rev Ct Refund, 7810 7820 Algon Ave, Philadelphia, Pa, 19111  
 Alhachami Riyadh, 6444 G St, Philadelphia, Pa, 19120-0000  
 Alhadeff D, 3131 Walnut St Apt 328, Philadelphia, Pa, 19004-0000  
 Alhambra Associates, C/O Strouse Greenberg, Attn: Fitzgerald Virginia, 1626 Locust St, Philadelphia, Pa, 19103  
 Alhumoud Jasseem M, Po Box 5309, Pittsburgh, Pa, 15206-0309  
 Ali Aha Committee On Cont Prof Ed, 4025 Chestnut St, Philadelphia, Pa, 19104  
 Ali Farman, 1303 Market St, Harrisburg, Pa, 17103-2232  
 Ali Hadiyyah, 4820 Lawrence St N, Philadelphia, Pa, 19120  
 Ali Jameel Hasan, 1001 W Girard Av, Philadelphia, Pa, 19123-1137  
 Ali Merlin, 120 St Rd, Warminster, Pa, 18974  
 Ali Mohammad, 2058 Maple Ave Apt M1-11, Hatfield, Pa, 19440  
 Ali Mohammad, 9805 Haldeman Ave, Apt D 302, Phila, Pa, 19115  
 Ali Muhammed, 6201 N 10th St Apt No 633, Philadelphia, Pa, 19141-0000  
 Ali Saeda, 6247 Elmwood Ave, Philadelphia, Pa, 19142-2907  
 Ali Sukhan, 2110 Fanshawe St, Philadelphia, Pa, 19149-2311  
 Alibert Oliva O, Bishopshollowsprintonlaker, Media, Pa, 19063-5547  
 Alic Izet, 377 Surplus Ave Apt N475, Devon, Pa, 19333  
 Alice And Morey Moreland, 2 Edgemoor Lane, Pittsburgh, Pa, 15238  
 Alice Case Est, 778 S 2nd St, Philadelphia, Pa, 19147  
 Alice Douglas, 2928 N Camac St, Philadelphia, Pa, 19133  
 Alice Moreland, 2 Edgemoor Ln, Pittsburgh, Pa, 15238-1648  
 Alice Workman, 1150 Bower Hill Rd Apt 902c, Pittsburgh, Pa, 15243  
 Alicea Felix, 109 48th St, Pittsburgh, Pa, 15201  
 Alicea Felix, 109 48th St, Pittsburgh, Pa, 15201-2755  
 Alicea Morales Jesus V, 426 W Oley St, Reading, Pa, 19601-2302  
 Alicea Yolanda I, 10413 Jonestown Rd, Annville, Pa, 17003  
 Alicia Naomi, 123-16 Linden Blvd, South Ozone Park, Ny, 11420  
 Aline Emmell, 2810 Mt Carmel Ave, Apt 2c, Glenside, Pa, 19038  
 Aliou Barry, 1600 Garrett Rd #J14, Upper Darby, Pa, 19082  
 Aliquippa, Occupational Privilege, Aliquippa, Pa, 15001  
 Aliquippa Foodland Supermarket, 1100 Brodhead Road, Aliquippa, Pa, 15001  
 Aliquippa High School, 114 Meade St, Aliquippa, Pa, 15001-3462  
 Alisug Restituto M Md, 1741 Frankford Ave, Philadelphia, Pa, 19125  
 Alivenet Communications Inc, Rin 40325135 Rev Ct Refund, Ste 12, 2913 Windmill Rd, Reading, Pa, 19608-1680  
 Alkazemi Reyadh A, 414 S Craig St, Pmb 106, Pittsburgh, Pa, 15213  
 Alkhabaz Mohamad M, Dln 007002181041 Rev Refund, 2nd Floor, 9151 Ellie Drive, Philadelphia, Pa, 19114  
 Alkhal Ensaf, 1413 Andrew Dr, Whitehall, Pa, 18052  
 Alkhal Sam, 1413 Andrew Dr, Whitehall, Pa, 18052  
 Alkoff Jeanette, 930 East 49th Street, Brooklyn, Ny, 11203  
 All About Children Pediat, Po Box 6946, Reading, Pa, 19610-0946  
 All Amrica Forwarding Inc, Po Box 7780-1623, Philadelphia, Pa, 19182-012  
 All County Cardiology, 2411 Oakhurst Court, Murrysville, Pa, 15668  
 All Luminum Product Inc, Tulip & Westmoreland St, Philadelphia, Pa, 19134  
 All Luminum Product Inc, Tulip And Westmoreland St, Philadelphia, Pa, 19134  
 All Pro Communications, Route 19s, McMurray, Pa, 15317  
 All Pro Signs Inc, 1388 Frey Rd, Pittsburgh, Pa, 15235

- All Pro Sports Consultants Inc, Rin 40320690 Rev Ct Refund, 2841 Economy St, Ambridge, Pa, 15003-1434
- All Purpose Janitor Supply Co, 1835 E Madison St, Philadelphia, Pa, 19134-2527
- All Purpose Vending, D&W Mgmt Co Inc, Po Box 458, Philadelphia, Pa, 19122
- All Risks Ltd, Rin 40310045 Rev Ct Refund, Ste 200, 1920 Greenspring Dr, Timonium, Md, 21093-4112
- All Risks Ltd, Rin 40320795 Rev Ct Refund, Ste 200, 1920 Greenspring Dr, Timonium, Md, 21093-4112
- All Risks Ltd, Rin 40376565 Rev Ct Refund, Ste 200, 1920 Greenspring Dr, Timonium, Md, 21093-4112
- All Saints Sch, 19 Dewey Street, Pittsburgh, Pa, 15223
- All Seasons Global Fund Inc, 2 New Elm St, Conshohocken, Pa, 19428
- All Seasons Wholesale, 1050 Bethlehem Pike, Montgomeryville, Pa, 18936
- All Star Buick Pontiac Gmc Inc, 1220 W Main St, Monongahela, Pa, 15063
- All Star Fitness Center, 75 West End Ave, New York, Ny, 10023
- All Star Fitness Center, 75 West End Avenue, New York, Ny, 10023
- All Star Pontiac Buick Gmc Inc, 1220 W Main St, Monongahela, Pa, 15063
- All State Inc, 701 Lee Rd, Wayne, Pa, 19087
- All State Insurance, C/O C, P.O. Box 610 Cl#385-1676522, Dresher, Pa, 19025
- Alladins Pizza Inc, 1540 Wadsworth Avenue, Philadelphia, Pa, 19150
- Allahand Benjamin, 1212 Wallace St, Philadelphia, Pa, 19123-2409
- Allal Viola M, 1842 E Allegheny Ave, Philadelphia, Pa, 19134-3120
- Allan A Myers Inc, Po Box 937, Bala Cynwyd, Pa, 19004
- Allan Janice L, 106 Parkviews Road, Cheltenham, Pa, 19012
- Allan Jonathan S, Jonathan, Allan, Rr 1 Box 5, Mainesburg, Pa, 16932-9801
- Allan Kanner Esq, 123 Chestnut St 4th Fl, Philadelphia, Philadelphia, Pa, 19106-9106
- Allan Laird, Po Box 4296, Allentown, Pa, 18105
- Allan Mark D, 700 Worthington Mill Rd, Richboro, Pa, 18954
- Allanti Restaurant, 239 Schuyler Ave, Kingston, Pa, 18704
- Allcare Dental Mgt Inc, Po Box 2458, Crmbrly Twp, Pa, 16066
- All-Cell Service, 2001 Hartel Street, Leventown, Pa, 19057
- Alle Kiski Learning Center Inc, 1711 5th Ave, Arnold, Pa, 15068
- Allebach Alisha E, 2820 Audubon Village Dr # 116, Audubon, Pa, 19403-2262
- Allebach Dean R, 2820 Audubon Village Dr # 116, Audubon, Pa, 19403-2262
- Allegar Alice M, 1504 Brittain St, Berwick, Pa, 18603
- Allegheny University, P.O. Box 6673, Pittsburgh, Pa, 15212
- Allegheny Valley Hospital Coffee Shop, 1301 Carlisle Street, Natrona Heights, Pa, 15065
- Allegheny Int Pension Plan, C/O Mellon Bank Mstr Tr U, Pittsburgh, Pa, 15230
- Allegheny Medical Practice, 2580 Haymaker Rd., Moreoville, Pa, 15146
- Allegheny Associates Inc, Rin 40378048 Rev Ct Refund, 338 E Allegheny Ave, Philadelphia, Pa, 19134-2321
- Allegheny Ave Medical, 2721 E Allegheny Ave, Philadelphia, Pa, 19134
- Allegheny Clark Lift Inc, Rr 6 Box 510, Greensburg, Pa, 15601
- Allegheny Club, 500 Stadium Circle, Pittsburgh, Pa, 15212-5797
- Allegheny Computer, 1231 Banksville Rd, Pittsburgh, Pa, 15216
- Allegheny Computer Services Inc, 1231 Banksville Road, Pittsburgh, Pa, 15216
- Allegheny County Medical Soc, 713 Ridge Ave, Pittsburgh, Pa, 15212-0000
- Allegheny Emergency Care, 3837 Kim Lane, Gibsonia, Pa, 15044
- Allegheny Excavating Inc, 2591 Wexford Bayne Rd, Sewickley, Pa, 15143
- Allegheny Eye Optical, 846 California Ave, Pittsburgh, Pa, 15202
- Allegheny Gen Hosp Med Educ, 320 East North Ave, Pittsburgh, Pa, 15212-4772
- Allegheny Gen Hospital, Po Box 640587, Pittsburgh, Pa, 15264
- Allegheny High Lift Inc, Rr 6 Box 510, Greensburg, Pa, 15601
- Allegheny High Lift Inc Cl8000, Rd 6 Box 510, Greensburg, Pa, 15601
- Allegheny High Lift Incorporated, Road #6 Box 510, Greensburg, Pa, 15601
- Allegheny Hospital Rancocas, 117 Great Valley Parkway, Malvern, Pa, 19355
- Allegheny Hospitals System, Po Box 400615160, Pittsburgh, Pa, 15268-0001
- Allegheny Hosps Rancocas, Po Box 8538 004, Philadelphia, Pa, 19171-0004
- Allegheny International Inc, Two Oliver Plaza, Po Box 456, Pittsburgh, Pa, 15230
- Allegheny Interventional Rad, Suite 307 2100 Wharton St, Pittsburgh, Pa, 15203-1946
- Allegheny Ludlum Cor, 609 Epsilon Dr, Pittsburgh, Pa, 15238
- Allegheny Ludlum Corp, 6 Ppg Pl Rm 1000, Pittsburgh, Pa, 15222-5406
- Allegheny Ludlum Steel, 1000 Six P P G Place, Pittsburgh, Pa, 15222-5222
- Allegheny Ludlum Steel Corp, 1000 Six Ppg Place, Pittsburgh, Pa, 15222
- Allegheny Medical Practic, Po Box 400504, Pittsburgh, Pa, 15268-0600
- Allegheny Micro Data Inc, Rin 40401561 Rev Ct Refund, Po Box 22272, Pittsburgh, Pa, 15222-0272
- Allegheny Neuro Assoc, 490 E North Ave, Ste 202, Pittsburgh, Pa, 15212
- Allegheny Neurological Assoc, 320 E North Avenue, Pittsburgh, Pa, 15212
- Allegheny Out Patient, 320 E North Ave, Pittsburgh, Pa, 15212-0000
- Allegheny Power, 800 Cabin Hill Dr, Greensburg, Pa, 15601-1689
- Allegheny Power, 800 Cabin Hill Dr, Greensburg, Pa, 15606-0001
- Allegheny Power Co, Po Box 189, Waynesboro, Pa, 17268
- Allegheny Radiation Oncology, P O Box 10898, Pittsburgh, Pa, 15236
- Allegheny Radiology Assoc, 641 Alpha Dr, Pittsburgh, Pa, 15238
- Allegheny Realty & Development Grou, Rin 40354608 Rev Ct Refund, 1100 Washington Ave, Carnegie, Pa, 15106-3614
- Allegheny Rheumatology, 105 Bradford Rd, Wexford, Pa, 15090
- Allegheny Settlement Co., Suite 3210, 11676 Perry Hwy, Wexford, Pa, 15090
- Allegheny University, 132 Adrienne Lane, Wynnwood, Pa, 19096
- Allegheny University Health Science, Au Castor Ave Ped Prac, Po Box 7780 5082, Phila, Pa, 19182
- Allegheny Unvty Of H, Po Box 1875, Southampton, Pa, 18966-0000
- Allegheny Valley Hospital, 1301 Carlisle St, Natrona Heights, Pa, 15065
- Allegheny Valley Hospital, 1301 Carlisle St, Natrona Hts, Pa, 15065-1152
- Allegheny Valley Hospital, Box 6772, Pittsburgh, Pa, 15212
- Allegheny-Kingston Medical Pra, Po Box 399, Fairless Hills, Pa, 19030
- Allegiance Healthcare, Po Box 7780-5035, Philadelphia, Pa, 19182
- Allegretto Paul, 1000 Walnut St #1112, Philadelphia, Pa, 19107
- Allegro Nick, Dln 007000252567 Rev Rebate, Po Box 213, New Alexandri, Pa, 15670-0213
- Allegro Pizza, 3942 Spruce Street, Philadelphia, Pa, 19104
- Allem Bryan K, 1770 Old Morris Rd, Harleysville, Pa, 19438
- Alleman Philip, Rr 4, Duncannon, Pa, 17020-9804
- Alleman Richard G, 124 Gulf Hills Rd, Havertown, Pa, 19083-0000
- Allemendinger Marian, Rr 2, Boyertown, Pa, 19512-9802
- Allen Albenous, 1430 Lincoln Ave, Pittsburgh, Pa, 15206
- Allen Amy, 951 W Walnut St, Lancaster, Pa, 17603
- Allen Anne N, 326 Vassar Avenue, Swarthmore, Pa, 19081-2017
- Allen Antonio T, 609 Intruder Dr, Willow Grove, Pa, 19090
- Allen Barbara, 2232 Land Title Bldg, C O Shein Mele Brookman, Philadelphia, Pa, 19110-1022
- Allen Barbara J, C/O Barbara J Brock, 1732 N 59 St, Philadelphia, Pa, 19151-3905
- Allen Brian A, Dln 997001607029 Rev Refund, 8 Meadowlark Court, Randolph, Nj, 7869
- Allen Carol L, 27 Camelot Dr, Plymouth Meetin, Pa, 19462-2103
- Allen Carole, 1645 Bridgetown Pike, Feasterville, Pa, 19053
- Allen Catharine L, 777 Kohn St, Norristown, Pa, 19401
- Allen Charles R, 115 2nd Ave, Collegeville, Pa, 19426-2608
- Allen Cheryl S, 123 Maple Dr, Edinboro, Pa, 16412-2420
- Allen Christopher J, 325 Halco Dr, New Castle, Pa, 16101
- Allen Clarence, 65 W Wall St, Neptune, Nj, 07753
- Allen Clifford E, 123 Maple Dr, Edinboro, Pa, 16412-2420
- Allen Constance T
- Mrs E Gerard Smith, 238 E Marion St, Lancaster, Pa, 17602
- Allen Corinthia, Po Box 59463, Pittsburgh, Pa, 15210-046
- Allen Daisy Jacques, Highland Nbr 310, 7900 A Stenton Ave, Philadelphia, Pa, 19118
- Allen David, 27 Camelot Dr, Plymouth Meetin, Pa, 19462-2103
- Allen Denise L, C/O Mary Smith, 217 E Central Ave Apt 305, Titusville, Pa, 16354-1862
- Allen Don M, 334 Followfield, Charleston, Pa, 16901
- Allen Dora L, 706 E Haverford Rd 1st Fl, Bryn Mawr, Pa, 19010-3816
- Allen Dorothy, 1645 Bridgetown Pike, Feasterville, Pa, 19053
- Allen Drew C, 804 Stuben St, Pittsburgh, Pa, 15204
- Allen Dudley C, 20001 S 58th St, Philadelphia, Pa, 19104
- Allen Elizabeth, 34 Davenport, Pittsburgh, Pa, 15219
- Allen Elmer H, 1932 E Lehigh Ave, Phila, Pa, 19125
- Allen Elmer H, 1932 E Lehigh Ave, Philadelphia, Pa, 19125
- Allen Emerson P, 111 Front Street, Boiling Springs, Pa, 17007
- Allen Englove Corporatio, Po Box 521, Berwyn, Pa, 19312
- Allen Eugene, C/O Fleet Bank Private Clients, Mail Stop Par, Bethlehem, Pa, 18018
- Allen Frederick, 2232 Land Title Bldg, C O Shein Mele Brookman, Philadelphia, Pa, 19110-1022
- Allen Gladys W, 2101 Belmont Ave # Bennett5, Philadelphia, Pa, 19131-0000
- Allen Gladys W, 2101 Belmont Ave #Bennett5, Philadelphia, Pa, 19131-0000
- Allen Gloy M, 208 Willow Rd, Dalton, Pa, 18414-9570
- Allen J L, 544 Palm St, Lancaster, Pa, 17602
- Allen James, 5619 N Park Ave, Philadelphia, Pa, 19141
- Allen James E, Ua 01/21/99, 409 Spring Ave, Du Bois, Pa, 15801-0000
- Allen James Jr, R R 2 Box 450b, Sayre, Pa, 18840
- Allen Jeffrey, 228 W Harvey Street Rear, Philadelphia, Pa, 19144
- Allen Jennifer, 6230 Catherine St, Phila, Pa, 19143
- Allen Jerome, 600 Reed Road, Broomall, Pa, 19008
- Allen Jr, 1 Penn Ctr 19th Fl, Philadelphia, Pa, 19103
- Allen John C, 118 Steuben St, Pittsburgh, Pa, 15220
- Allen John H, Po Box 732, York, Pa, 17405-0732
- Allen John L, 115 Calvarese Ln, Wayne, Pa, 19087-2901
- Allen John W, Valley View Rd, Rd 2, Hellam, Pa, 17403-9802
- Allen Johnsie, 7977 Provident Rd, Phila, Pa, 19150
- Allen Joyce, Po Box 155, New Wilmington, Pa, 16142
- Allen Justin Ryan, 723 Little Pine Run Rd, Jersey Shore, Pa, 17740-9315
- Allen Karen, 1629 Chestnut Street, Harrisburg, Pa, 17104
- Allen Kathleen Y, 2709 Pennsylvania Ave #37, Warren, Pa, 16365
- Allen La Shan K, 19th Oxford St, Philadelphia, Pa, 19123
- Allen Living Trust, Ua 01/21/99, 409 Spring Ave, Du Bois, Pa, 15801-0000
- Allen Louise, 1011 Washington, Mckeesport, Pa, 51322
- Allen Majorie, 1577 Rockwell Rd, Abington, Pa, 19001-1728
- Allen Manuel, 2232 Land Title Bldg, C O Shein Mele Brookman, Philadelphia, Pa, 19110-1022
- Allen Margaret Mrs, 4513 Kingsessing Ave, Philadelphia, Pa, 19143-0000
- Allen Marie, 3713 Jasper St, Phila, Pa, 19134
- Allen Marie A, C/O Barbara J Brock, 1732 N 59 St, Philadelphia, Pa, 19151-3905
- Allen Mark, 3146 Frankford Avenue, Philadelphia, Pa, 19134
- Allen Mark, 413 E Woodlawn St, Phila, Pa, 19144
- Allen Mark T Md, 413 East Woodlawn Street, Philadelphia, Pa, 19144
- Allen Mark T Md, P O Box 27277, Phila, Pa, 19118
- Allen Marla C, 111 Front Street, Boiling Springs, Pa, 17007
- Allen Martha T, 1306 S Cleveland St, Philadelphia, Pa, 19146
- Allen Mary, 334 Followfield, Charleston, Pa, 16901
- Allen Mary E, 628 3rd St, Pittsburgh, Pa, 15003
- Allen Mary L, 1410 Charlton Heights Rd # R, Coraopolis, Pa, 15108-3012
- Allen Maurice T, Dln 991003229917 Rev Refund, 1830 N Van Pelt St, Philadelphia, Pa, 19121
- Allen May, Rfd #1, Westfield Pa 16950, Westfield, Pa, 16950
- Allen Melanie A, 1433 Waverly Rd, Gladwyne, Pa, 19035
- Allen Myron H, 4835 Main St, Dickson City, Pa, 18519
- Allen Necho, 101 Mahantongo St Apt 702, Pottsville, Pa, 17901
- Allen Nicole B, Hcr 80 Box 49, Lock Haven, Pa, 17745
- Allen Paul, 1181 Oxford Valley R, Yardley, Pa, 19067
- Allen Phillip, 5282 Sirville Pl, Orlando, Fl, 32808
- Allen R D, 83 David Ave., Latrobe, Pa, 15650
- Allen R Miller Phd, Psychologist, Po Box 8247, Lancaster, Pa, 17604
- Allen Ralph L, 502 Morton Ave, Ridley Park, Pa, 19078-3306
- Allen Richard, 3000 Lebanon Church Rd, West Mifflin, Pa, 15122
- Allen Robert, 4440 N 18th St, Phila, Pa, 19140-0000
- Allen Robert C, Dln 007002180440 Rev Refund, 10601 Irish Rd, Ripley, Ny, 14775
- Allen Robert L, 204 3rd St, Carnegie, Pa, 15106
- Allen Ruby, 2120 Bentley Dr Apt 660, Pittsburgh, Pa, 15219
- Allen Sally, Rosemont Plaza, 1062 Lancaster Ave S9, Rosemont, Pa, 19010
- Allen Sandra K, 1 Maryland Circle, Apt. 223, Whitehall, Pa, 18052
- Allen Shannon C, 5500 Wissahcckon Ave Apt 104-S, Philadelphia, Pa, 19144-5653
- Allen Susan, 723 Little Pine Run Rd, Jersey Shore, Pa, 17740-9315
- Allen Terry, 723 Little Pine Run Rd, Jersey Shore, Pa, 17740-9315
- Allen Victoria A, Ua 01/21/99, 409 Spring Ave, Du Bois, Pa, 15801-0000
- Allen Victoria M, 1471 Wyoming Ave, Forty Fort, Pa, 18704
- Allen Virginia C, 115 Calvarese Ln, Wayne, Pa, 19087-2901
- Allen Wade, 6047 Loretto Ave, Philadelphia, Pa, 19158
- Allens Auto Sales & Service, 500 Pinetown Road, Lewisberry, Pa, 17339
- Allens Garage, 145 Bellvue Rd, Connellsville, Pa, 15425
- Allen's Market, 3602 Bonnyview Rd, Harrisburg, Pa, 17109
- Allentown Caging Equipmen, Rt 526, Po Box 698, Allentown, Pa, 18101
- Allentown Hilton, 904 Hamilton Plaza, Allentown, Pa, 18101-1109

- Allentown Infectious Diseases Svcs, 1210 S Cedar Crest Blvd Ste 2, Allentown, Pa, 18103-7991
- Allentown Medical Se, 2200 Hamilton St Ste 200, Allentown, Pa, 18104
- Allentown St Patrick Day Parade, 642 N. New Street, Allentown, Pa, 18102
- Allentown Us, P.O. Box 7790, Philadelphia, Pa, 19182
- Allentown Usfs, 1200 Hoover Ave, Allentown, Pa, 18103
- Allergy & Asthma Medical Center Pc, Po Box 4402, Reading, Pa, 19606
- Alley Albert, 301 3rd Street, Berwick, Pa, 18603-0000
- Alley Albert A, 618 Cornwall Rd, Lebanon, Pa, 17042-0000
- Alley Richard Md, 480 Pierce St, Ste 216, Kingston, Pa, 18704
- Alley William D Jr, 8032 Jackson St, Philadelphia, Pa, 19136
- Alleyne Andre Victor, 52 Concord Dr, 111 Quad Drive, Freehold, Nj, 07728
- Allgaier William A, 196 Laurelwood St, Emporium, Pa, 15834
- Alliance, 2327 West Chester Pike, Broomall, Pa, 19008
- Alliance Adj Group, 56 Meadow Lane, Doylestown, Pa, 18901
- Alliance Berks T, 312 Oak Hill Ln, Reading, Pa, 19610-3208
- Alliance Capital, Simple Ira Dept, Po Box 5630, Scranton, Pa, 18505
- Alliance For Creative Development, 722 E Butler Pike, Ambler, Pa, 19002-2310
- Alliance Global Environme, 1345 Ave Of The Amerca, New York, Ny, 10105
- Alliance Health Network, 1700 Peach Street, Suite 244, Erie, Pa, 16501
- Alliance Health Ppo, 1700 Peach Street, Ste 244, Erie, Pa, 16501
- Alliance Home Health Care Inc, P O Box 1225, Washington, Pa, 15301-7225
- Alliance Interna, 500 Grant St Ste 2101, Pittsburgh, Pa, 15219
- Alliance Medical, 777 Penn Center Blvd, Building #7 Suite 600, Pittsburgh, Pa, 15235
- Alliance Mort Co, 1414 Arline Ave, Roslyn, Pa, 19001
- Alliant Altoona/Usfs Altoona, Burns Ave, Canonn Station, Altoona, Pa, 16603
- Allied Benefit Systems, 208 South Lasalle Street, Suite 1300, Chicago, Il, 60604
- Allied Consulting Services, 8033 Pld York Road, Elkins Park, Pa, 19027
- Allied Dental Associates Inc, Rin 40370531 Rev Ct Refund, 200 W Front St, Media, Pa, 19063-3101
- Allied Discount Shipping, 95 Almshouse Rd, Richboro, Pa, 18954
- Allied Medical, 318 N Lansdowne Ave, Lansdowne, Pa, 19050
- Allied Mortgage Grou, 7 Bala Ave Ste 108, Bala Cynwyd, Pa, 19004
- Allied Nut&Bolt, C/O M Ingram, 520 Herzog Blvd, King Of Prussia, Pa, 19381
- Allied Piano Service, Po Box 543, Hatboro, Pa, 19040
- Allied Security Inc, 2840 Library, East Mckeesport, Pa, 15234
- Allied Security Inc, 2840 Library Rd, Pittsburgh, Pa, 15234
- Allied Service Club, 929 Fifth Ave, Ford City, Pa, 16226
- Allied Solutions Inc, Rin 40360633 Rev Ct Refund, Ste 102, 1400 Morris Dr, Wayne, Pa, 19087-5512
- Allin Dennis Jay, 15 Rogers Dr, Pittsburgh, Pa, 15238
- Allis Jane M, 1190 Bower Road, Shermans Dale, Pa, 17090
- Allis Ned William, 1190 Bower Road, Shermans Dale, Pa, 17090
- Allison And Mathieu Construction, 324 Fairgrounds Road, New Castle, Pa, 16101
- Allison Bonnie J, 19 Oakridge Dr, Langhorne, Pa, 19047-1047
- Allison Bruce R, 3625 Hazel St, Erie, Pa, 16508-2636
- Allison Catherine A, 64 Vera Rd, Montoursville, Pa, 17754
- Allison Ella M, 3474 Orchard Ave, Finleyville, Pa, 15332-1211
- Allison Elsie M, 21 N Findlay St, York, Pa, 17402
- Allison Florence G, 228 Roberta Ave, Collingdale, Pa, 19023-3214
- Allison John, 1414 W Butler Street, Philadelphia, Pa, 19140
- Allison John B, 1677 3rd St, Harrisburg, Pa, 17104-3173
- Allison Julia P, Rr 1, Derry, Pa, 15627-0000
- Allison Mark, 1422 Spring Valley Rd, East Greenville, Pa, 18041
- Allison Robert, 2404 S 18th St Apt 2, Pittsburgh, Pa, 15203-1639
- Allison Thomas W, 194 Malone Ridge Rd, Washington, Pa, 15301-9353
- Allman Brad J, 213 Smithfield St, Pittsburgh, Pa, 15222
- Allmann Kim H, 17 North Delmorr Ave, Morrisville, Pa, 19067
- Allmendinger C F, Pennyvista Drive, Pittsburgh, Pa, 15235-0000
- Allmet Technologies, 3 Interplex Dr Ste 113, Treviso, Pa, 19053-6960
- Allnock Robert, 797 Commonwealth Dr, Warrendale, Pa, 15086
- Allnoan Teara, 4712 Sherbrooke Ct, Allison Park, Pa, 15101
- Alloway Timothy, 4847 C Street, Philadelphia, Pa, 19120
- Allshouse Lisa, 7228 Baptist Rd 224, Bethel Park, Pa, 15102-3902
- Allsopp David S, 276 Iven Ave Apt 1c, Saint Davids, Pa, 19087
- Allstar Homes Inc, Po Box 1253, Mcmurray, Pa, 15317-4253
- Allstate, 1301 Virginia De, Ste 400, Fort Washington, Pa, 19034
- Allstate, 180 Sheree Blvd Ste 3000, Exton, Pa, 19341
- Allstate, 1800 Sherie Blvd Suite 3000, Exton, Pa, 19341
- Allstate, 3191 Trewigtown Road, Colmar, Pa, 18915-9731
- Allstate, 508 N. Park Rd., Wyomissing, Pa, 19610
- Allstate, 6345 Flank Drive, Harrisburg, Pa, 17112
- Allstate, Medpath Po Box 190, 1 Washington Ave 2nd Floor, Telford, Pa, 18969
- Allstate Glenhardie, Po Box 3073, Southeastern, Pa, 19398
- Allstate Ins, 1800 Sherie Blvd Suite3000, Exton, Pa, 19341
- Allstate Ins Co #385137, 1301 Virginia Drive Suite 400, Ft. Washington, Pa, 19034
- Allstate Ins Co., 1721 Cocrain Road, Pittsburgh, Pa, 15220
- Allstate Insurance, 180 Sheree Blvd Ste 3000, Exton, Pa, 19341
- Allstate P & C, 1721 Cockran Road, Pittsburgh, Pa, 15220
- Allstate Recovery Inc, Rin 40322858 Rev Ct Refund, 58 Polder Dr, Langhorne, Pa, 19053-1522
- Allston Alma, Webster Ave, East Liberty Pa 15213-1665, East Liberty, Pa, 15213-1665
- Allston Kimberly, 3501 Woodhaven Rd # 826, Philadelphia, Pa, 19154
- Alltel Corporation Dba Verizon Wire, Less, Po Box 41556, Philadelphia, Pa, 19101-1556
- Alltel Pennsylvania Inc, 201 N Jefferson St, Po Box 300, Kittanning, Pa, 16201
- Allten Alfred G, 2037 Haworth St, Phila, Pa, 19124
- Allum Alan L, 145 Barton Drive, Spring City, Pa, 19475
- Allum Jason, 209 N 3rd St, Apt 3b, Philadelphia, Pa, 19106
- Allwein Theodore W, Dln 007000194543 Rev Rebate, 10 W Richland Ave, Myerstown, Pa, 17067-1529
- Allwin Group Inc, 03257032921 1992 Adj Prem, 20 Cedar St, New Rochelle, Ny, 10801
- Allyn Elizabeth B, C/O Mellon Bank, P O Box 329, Pittsburgh, Pa, 15230-0329
- Almachraki Fadi A, 807 E Turner Streer, Allentown, Pa, 18109
- Almansa Rosendo, Willow St Apt 22, Toughkenamon, Pa, 19374
- Almanza Martin, Dln 987002865222 Rev Refund, 32 N 10th St, Reading, Pa, 19601
- Almar Radiologists, Po Box 640677, Pittsburgh, Pa, 15264-0677
- Almazan Lorraine, 317 Bridge St, Catasauqua, Pa, 18032
- Almehairi Salem, 36 Windsor Ct, Lansdale, Pa, 19446
- Almeida Daniel P, 1210 Gravel Pl, Zieglerville, Pa, 19492
- Almeida Eduardo, Prof Macedo Filho 123, Curitiba, Pa, 80520
- Almeida Kenneth R, 18 Carpenter Park, Linden, Pa, 17744
- Almira Scott R Trs Of Decd Ud Fbo G, Dln 983300011390 Rev Refund, Glenmede Trust Company, 1650 Market St 1200, Philadelphia, Pa, 19103
- Almohimed Mohammed, 649 Crickewood Dr, State College, Pa, 16803
- Almond Donuts Inc, 222 Main St, Collegeville, Pa, 19426-0000
- Almonte Maria I Md, 14 Metrotech Center, New Hyde, Pa, 00000
- Almoraisi Ahned, 1401 Chestnut Xing, Newark De, Pa, 19713
- Almoraisi Hohamed M, Dln 007002315536 Rev Refund, 142 I Chestnut Xing, Newark, De, 19713
- Almost Heaven Campground, 03291333 1991 Adj Prem, P.O. Box 4, Augusta, Nj, 07822-0000
- Almothafar Dhia, 167 Brian Ln, Effort, Pa, 18330
- Almstrom Gregory, 219 Reily St, Harsburg, Pa, 17102
- Alnasher Nasser A, 287 Oakville Dr Apt 2a, Pittsburgh, Pa, 15220
- Alogna Michael P, 2227 Main St, Bethlehem, Pa, 18017-3716
- Alonso Julie, 1130 Latimore Creek Rd, York Springs, Pa, 17372-9026
- Alonzo Gregory N, Anderson Consulting, 330 Linden Lane, Merion, Pa, 19066
- Alossaimi Zamil, 1128 Mckinney Ln, Pittsburgh, Pa, 15220-3410
- Allothman Khalil, 7211 Hilltop Dr, Brookhaven, Pa, 19015-1325
- Allothman Muna, 7211 Hilltop Dr, Brookhaven, Pa, 19015-1325
- Alpachachi Jinan P Sharing, 502 Pennsylvania Ave, Punxsutawney, Pa, 15767
- Alpachachi Jinan Psharing, 502 Pennsylvania Ave, Punxsutawney, Pa, 15767
- Alpak, 6 Ave 2-25 Zona 2, Mexico Guatemala Fc 00000000, Pa, 19192
- Alper Arthur, 10829 Nandina Ln, Philadelphia, Pa, 19116-3503
- Alper David R, 7036 Souder Street, Philadelphia, Pa, 19149
- Alper Diane D, 8 Sante Fe Dr, Lititz, Pa, 17543-0000
- Alper Sherrie, 10829 Nandina Ln, Philadelphia, Pa, 19116-3503
- Alpert Bruce H, Dln 007001942417 Rev Refund, 214 Bartlett Drive, Madison, Ct, 06443
- Alpert Charles B Md, 801 Old York Rd, Ste 222, Jenkintown, Pa, 19046
- Alpha Chi Rho Fraternity, 387 Sherman St, Meadville, Pa, 16335
- Alpha Construction Development In, Po Box 347, Elizabethtown, Pa, 17022
- Alpha Healthcare, 03543997921 1992 Adj Prem, 10 Coburg Road, Eugene, Or, 97401-0000
- Alpha Housing & Health Care, 525 Fellowship Rd Suite 360, Mount Laurel, Nj, 80543415
- Alpha Indian Rock, 4370 Main Street, Philadelphia, Pa, 19127
- Alpha Multi Service, 200 W Douglass St, Reading, Pa, 19601
- Alpha Phi Alpha, 1755 N. 13th Street, Philadelphia, Pa, 19122
- Alpha Phi Sigma, Nova Southeastern University, 3301 College Avenue, Fort Lauderdale, Fl, 33314
- Alpha Sigma Mu, C/O R G Connell Jr, Univ Of Florida, Gainesville, Fl, 32611
- Alpine Medical Inc, Tunnel Street, Pittsburg, Pa, 18640-0000
- Alrady Fahd, 2027 Chestnut Ridge, Pittsburgh, Pa, 15205
- Alsankari Mhdezedin, 1860 Montgomery Ave., Willanova, Pa, 19085
- Alsbaugh Samuel C, Po Box 261 Rd 3, Du Bois, Pa, 15801
- Alsendi Muhammad A, State Of Kuwait, Kuwait News Agency Kuna, Kuwait, Fc, Alsharif Mohammed, 1420 Center Ave, Pittsburgh, Pa, 15219-3537
- Alsheikh Khalid, 2017 Stony Creek Rd, Lansdale, Pa, 19446-6096
- Alshemmari Zamel, 600 W Harvey St Apt A520, Philadelphia, Pa, 19118
- Alsing Richard E, Rd1 Warrendale Bayne Rd, Baden, Pa, 15005
- Alsip Pauline, 856 Shoemaker Ave, Wyoming, Pa, 18644
- Alson Stuart B, C/O Marshall Art Center, 105 S 18th St, Philadelphia, Pa, 19103
- Alsouyouti Waled, C/O Dr N Koudsi, 329 Theatre Dr Apt 2c24, Johnstown, Pa, 15904
- Alsouyouti Yvonne, C/O Dr N Koudsi, 329 Theatre Dr Apt 2c24, Johnstown, Pa, 15904
- Alspach David E, 2004 Ridgeview Ave, Lancaster, Pa, 17603-4320
- Alspach Gretchen, 211 W Neshannock Ave, New Wilmington, Pa, 16142
- Alspach Katrina, 211 W Neshannock Ave, New Wilmington, Pa, 16142
- Alstin Advertising Inc, 1401 Walnut Street 8th Fl, Philadelphia, Pa, 19102
- Alston Alice, 2537 N Garnat St, Philadelphia, Pa, 19132
- Alston Brandon, 2159 Homer Street, Philadelphia, Pa, 19138
- Alston Carrie, 1616 Montrose Street, Philadelphia, Pa, 19146
- Alston Daryl A, 243 Ramsey Ave, Bridgeville, Pa, 15017
- Alston Decd Est Of Addie, C Percy White Adm, C/O Percy White & Co, 2020 Ridge Ave, Philadelphia, Pa, 19121-3910
- Alston Douglas, 1533 -E Wynsam St, Phila, Pa, 19138
- Alston Estelle H, Dln 007002460211 Rev Refund, 101 Amblewood Lane, Naples, Fl, 34105
- Alston Helen, 2334 Cross St, Phila, Pa, 19146
- Alston James H, 400 Franklin St, Apt 103, Reading, Pa, 19611
- Alston John, 1622 Marquis Way, Pittsburgh, Pa, 15212
- Alston Joseph, 5828 W Girard Av, Philadelphia, Pa, 19131
- Alston Kimberly, 1543 W Champlost Ave, Phila, Pa, 19141
- Alston Lee, 904 S 49th St, Philadelphia, Pa, 19143-3404
- Alston Lottie, 38 Summit Avenue, Paoli, Pa, 19301-0000
- Alston Mary, 7108 Spring Ave, Philadelphia, Pa, 19117
- Alston Robert P, 504 N Franklin St, Westchester, Pa, 19380
- Alston Rodney, 457 Van Kirk St., Phila, Pa, 19120
- Alston Roger, 707 Station Street, Pittsburgh, Pa, 15235
- Alta Services, 3525 Quakerbridge Rd, Hamilton, Nj, 08619
- Alta Services, Ibis Plaza, 3525 Quakerbridge Road, Hamilton, Nj, 08619
- Altaf Ahmad, 107 E Countyline Rd, Ardmore, Pa, 19003-2720
- Altaf Shagufta, 107 E Countyline Rd, Ardmore, Pa, 19003-2720
- Altana Inc, 5050 Louise Dr /A, Mechanicsberg, Pa, 17055
- Altac Industries Inc, 250 Laird St, Plains, Pa, 18705
- Altegra Credit Co, 150 Allegheny Center Idc 24-05, Pittsburgh, Pa, 15202-1402
- Altegra Credit Company, 150 Allegheny Center Mall, Pittsburgh, Pa, 15212
- Altegra Mtg, 150 Allegheny Ctr. Mall, Pittsburgh, Pa, 15212
- Altetose Arthur, 33 W Tenth Ave, Collegeville, Pa, 19426-2417
- Alter Jean M, 1221 Eagle Rd, Newtown, Pa, 18940
- Alter Lesley M, 7505 Sw Beveland Rd, Tam, Pa, 00000
- Alterman Alfred, 458 Blue Mountain Lake, Easet Stroudsburg, Pa, 18301
- Alterman Audrey, 458 Blue Mountain Lake, Easet Stroudsburg, Pa, 18301
- Alternative Insurance Management Svcs, 1 Macintyre Drive, Aston, Pa, 19014
- Alternative Office Equipment I Nc, 1508 Sugarloaf Rd, Pittsburgh, Pa, 15239
- Alternatives Inc, 1224 Bristol Pi, Bensalem, Pa, 19020-5604
- Althain Healthcare Inc., P.O. Box 642054, Pittsburgh, Pa, 15264-2054
- Althoff Kenneth, 248 Princeton Dr, Aliquippa, Pa, 15001
- Althoff Nancy, 248 Princeton Dr, Aliquippa, Pa, 15001
- Althouse Charles E, 800 N 4th St, Hamburg, Pa, 19526
- Althouse Janet M, 6400 Hulmeville Rd, Bensalem, Pa, 19020
- Althouse Justina, 1059 Harzard St, Palmerton, Pa, 18071
- Althouse Nellie E, 19 Spruce St, Coatesville, Pa, 19320

- Altieri Allen, Dln 007000369764 Rev Rebate, 2139 S 8th St, Philadelphia, Pa, 19148-3134
- Altif Nila J, 4648 Doe Run Court, Bon Ton, Lehigh, Pa, 18078
- Altif Nila J, 4648 Doe Run Court, Inovision, Lehigh, Pa, 18078
- Altif Nila J, 4648 Doe Run Court, Nazareth Music, Lehigh, Pa, 18078
- Altimus Marie, Rd 2 Box 330, Ebensburg, Pa, 15931-0000
- Altland Sonja, Rd #4 Box 4081, Spring Grove, Pa, 17362-0000
- Altman David, 1075 Blyth Ave, Blue Bell, Pa, 19422
- Altman Harry, 135 S 19th St, Philadelphia, Pa, 19103-4912
- Altman Irene C, 685 Angela Dr, Greensburg, Pa, 15601
- Altman Julia, 135 S 19th St, Philadelphia, Pa, 19103-4912
- Altman Karen, 1403 Papermill Road, Philadelphia, Pa, 19118-0000
- Altman Martin, 4112 Beechwood Ln, Harrisburg, Pa, 17112
- Altman Stefanie, 5 Spring Lane, Chadds Ford, Pa, 19317
- Altbelt Robert, 8 Olympic Circle, California, Pa, 15419
- Altbelti Facs John A Md, 1600 Lehigh Pkwy E, Allentown, Pa, 18103-3000
- Altomare Philip N, 1804 Gravers Rd, Norristown, Pa, 19401-0000
- Altomonte Joseph, 535 W Germantown Pike, Norristown, Pa, 19403
- Altoona Blair County Dev Corp, 3900 Industrial Park Dr, Altoona, Pa, 16602
- Altoona Enterprises Inc, 1212 Twelfth Ave, Altoona, Pa, 16601
- Altoona Family Inc, 2716 Seventh Ave, Altoona, Pa, 16602
- Altoona Family Planning Ctr, 501 Howard Ave Bldg C, Altoona, Pa, 16601
- Altoona Food Op, Rr 4 Box 5, Altoona, Pa, 16601
- Altoona Hospital Women's, 501 Howard Avenue, Building C, Altoona, Pa, 16601-0000
- Altoona Pediatric Associates, 1312 4th St, Altoona, Pa, 16601
- Altork Susan R, 5924 N Seventh St, Philadelphia, Pa, 19120
- Alumax Technical Services, Ste 2100, 3424 Peachtree Rd Ne, Atlanta, Ga, 30326
- Alumaxextrusions, Cressona/Elizabethton, 53 Pottsville Street, Cressona, Pa, 17929-0187
- Aluska Joseph, 404 E 6th Street, Mt. Carmel, Pa, 17851
- Alutis Donna L, 88 Portsmouth Ct, Holland, Pa, 18966-2620
- Alutius Dawn C, 506 N Hanover St, Pottstown, Pa, 19464-0000
- Alva Heath David, 321 1/2 Fitzwater St, Philadelphia, Pa, 19147-3203
- Alva Sue D, 1510 Lardner St, Philadelphia, Pa, 19149
- Alvan Ins Agency Inc, 2070 Butler Pike, Plymouth Meeting, Pa, 19462
- Alvarado Angel M, 1840 Lynfield Dr, Bethlehem, Pa, 18015-2264
- Alvarado Carlos M, Dln 000000290064 Rev Refund, Apt 8, 8 E Broad St, Bethlehem, Pa, 18018
- Alvarado Diego, 186 West South St, 1678, Wilkes Barre, Pa, 18766
- Alvarado German, Dln 007000186948 Rev Rebate, 3162 N 6th St, Philadelphia, Pa, 19133-2812
- Alvarado Herman Jr, 5901 Saul St, Philadelphia, Pa, 19149
- Alvarado Jorge, 3243 S 49th Street, Cicero, Il, 60804
- Alvarado Maria, 427 E Rockland St, Philadelphia, Pa, 19120-0000
- Alvarado Maria, 537 S Christian St, Lancaster, Pa, 17602
- Alvarado Martha A., 3243 S 49th Street, Cicero, Il, 60804
- Alvarado Orlando, 2705 Chestnut Ave, Fort Worth Tx, 76164-6957
- Alvare Anita M, Attn Alvare Associates Inc, 353 W Lancaster Ave, Wayne, Pa, 19087-0000
- Alvarenga Maria Y, 484 Franklin Street, Philadelphia, Pa, 19120
- Alvarez Aaron J, 116 Chartiers Ave, Pittsburgh, Pa, 15136
- Alvarez Bertano Rivera, Dln 005000407351 Rev Refund, 120 Ellicott Rd, Avondale, Pa, 19311
- Alvarez Betsaira, Rr#3 Box 2479, East Stroudsburg, Pa, 18301
- Alvarez Dds Patricia, 340 Highland Dr., Suite 240, Mountville, Pa, 01/22-1914
- Alvarez Jose, 1323 W Liberty Street, Allentown, Pa, 18102
- Alvarez Julio, 21 E Hanover Street, Hanover, Pa, 17331-0000
- Alvarez Sergio G, Po Box 463, York Springs, Pa, 17372
- Alvarez Victor, 1422 Irwin Dr, Erie, Pa, 16505-4816
- Alvarez Vonnty, 1 Maryland Cir N 214, Whitehall, Pa, 18052
- Alvaro James, 1006 W Main St Apt 4, Norristown, Pa, 19401
- Alvaro Teresa C, 1601 Woodcrest Rd, Harrisburg, Pa, 17112-0000
- Alvelo Jonathan, 1155 Overington St, Philadelphia, Pa, 19124
- Alvi Nasir, Dln 007001168206 Rev Refund, 6508 Large Street, Apt A, Philadelphia, Pa, 19149
- Alvin F Riley Real Estate, 460 Concohan Rd, Pittsburgh, Pa, 15228
- Alvin Freiberg Esq, 1617 Jfk Blvd, Suite 1500, Phila, Pa, 19103
- Alvin S Moses Pc, Defined Benefit Plan & Tr Dtd, Box 319, Media, Pa, 19063-0021
- Alvin Schwartz, 9231 Bluegrass Rd Apt 6, Philadelphia, Pa, 19114
- Alvin Smith A, 500 W State Street, Larksville, Pa, 18651
- Alvin Ziegler Trust, Agr 11/5/54, 550 Clay Ave Apt 10e, Scranton, Pa, 18510-2164
- Always Praises Church, 2023 Bethel Rd, Lansdale, Pa, 19446-5903
- Alwine Linda K, 401 W Pearl St, Butler, Pa, 16001
- Alwine Marjorie G, 320 Boise St, Johnstown, Pa, 15904-1541
- Alwood Yvette, 1609 Manton Street, Philadelphia, Pa, 19146
- Alyahya Abdullah, 339 Kennard St, Johnstown, Pa, 15906-3230
- Alyahya Christine, 339 Kennard St, Johnstown, Pa, 15906-3230
- Am Best Company, Po Box 828806, Philadelphia, Pa, 19182
- Am Best Company Inc, P O Box 828806, Philadelphia, Pa, 19182
- Am Communications Solutions, 195 Pine Wood Road, Wellsville, Pa, 17365
- Am Neuroendocrine So, C/O J Koenig Mprc, P.O. Box 21247, Baltimore, Md, 21228
- Am Wood Preservers, 2750 Prosperity Ave, Suite 550, Fairfax, Va, 20a
- Ama Keye Productive, Po Box 410, Saranac Lake, Ny, 12983
- Amabile Cathleen A, 32 Pleasant Rd, Broomall, Pa, 19008-1420
- Amadeus Cellular, Dept. Of Accountancy, 800 Lancaster Avenue, Villanova, Pa, 19085
- Amadou Djibo, 2901 Banks St, Harrisburg, Pa, 17103
- Amaker Justin, 211 Zara St, Pittsburgh, Pa, 15210
- Amalgamated L, 770 Broadway, New York, Ny, 10003
- Amalgamated Plumbers Assoc Of Phila, 3120 N Spangler St, Philadelphia, Pa, 19132
- Amanda Construction Llc, Rin 40365853 Rev Ct Refund, 1249 S Valley Forge Rd, Lansdale, Pa, 19446-6505
- Amanda Inc, Rin 40348524 Rev Ct Refund, C/O Blank Etal, 4 Penn Ctr Plz, Philadelphia, Pa, 19103
- Amanda S Reisinger, 112 K Briaridge Dr, Apt M, Turtle Creek, Pa, 15145
- Amann Paul, 726 E 26th St 1fl, Erie, Pa, 16504
- Amaral Chris B, 8341 Lake Willow Way, Elk Grove, Ca, 95758-8019
- Amaren Enterprises Inc T/A Glamour Cut, P O Box 3696, Easton, Pa, 18043
- Amaro Gilbert, P O Box 281, Lolita, Tx, 77971
- Amarosa Joseph, 428 Caroline Avenue, Altoona, Pa, 16602
- Amarosa Joseph D, 609 Eighth Ave, Altoona, Pa, 16602-2649
- Amato James W, 44 Francis Meyers Rd, New Britain, Pa, 18914
- Amato Lynn, 2247 21st St S, Philadelphia, Pa, 19145
- Amato William M, 2, Jenkintown, Pa, 19046
- Amay Martha, 2354 Old Post Rd C, Copley, Pa, 18037
- Amazon Connection, 1521 Potomac Ave, Pittsburgh, Pa, 15216
- Amazon Connection Llc, 1521 Potomac, Beaver Falls, Pa, 15216
- Amb N W Norriton, P.O. Box 4, P.O. Box 4, Willow Grove, Pa, 19090-0004
- Ambaro Sanchez, 3563 N 11th Street, Philadelphia, Pa, 19140
- Ambassador West, Fort Lauderdale Hilton, 1870 Griffin Rd, Dania Beach, Fl, 33004
- Amber Jones, 7603 Mandan Rd, Greenbelt, Md, 20770
- Amberg Kathleen E, 3614 W.Crown Avenue, Phila, Pa, 19114
- Amberg Kathleen E, 3614 West Crown Ave, Philadelphia, Pa, 19114
- Ambers Alice, Hatfield Village Apt. E1-2, Hatfield, Pa, 19440
- Ambler Care, 129 E Butler Ave Rear, Ambler, Pa, 19002
- Ambrisco Raymond M, Po Box 825, Connessville, Pa, 15425-0825
- Ambriz Lola G, 336 E Lincoln Hwy Apt 20, Coatesville, Pa, 19320-3475
- Ambrose Scheinader, Dln 005000359529 Rev Refund, 301 E Roosevelt Blvd, Philadelphia, Pa, 19120
- Ambrose A A, 122 S West St, Allentown, Pa, 18102
- Ambrose Anne, 830 Pugh Road, Strafford, Pa, 19087
- Ambrose C L Jr, Po Box 548, Charleroi, Pa, 15022
- Ambrose Charles, 3240 W Dannersville Road, Northampton, Pa, 18067-9340
- Ambrose Charles E, Pipe Trust Co, 519 E Marion St, Lancaster, Pa, 17602-3026
- Ambrose Edward, 435 W Spruce St, Mahonoy City, Pa, 17948
- Ambrose Eugene P, Rd 4 Box 154, Sunbury, Pa, 17801
- Ambrose J W, 104 Saybrook Harbor, Bradfordwoods, Pa, 15015
- Ambrose Lisa, 2903 Timberglen Drive, Imperial, Pa, 15126
- Ambrose Margaret T, 18 Concord Rd, Darby, Pa, 19023-1328
- Ambrose May Young, 207 E Church St, Ligonier, Pa, 15658-0000
- Ambrosia Charles A, 1 Lake Scranton Rd Apt 105, Scranton, Pa, 18505-2261
- Ambruster Barbara J, 9646 Shirley Dr, Basement Apt, Allison Park, Pa, 15101-1733
- Ambruster Holly, 1765 S Idaho St, Allentown, Pa, 18102
- Ambulance Division, Po Box 207, Allentown, Pa, 18105-0000
- Ambush Da Kita Nr, 2503 Agate Street, Harrisburg, Pa, 17110
- Amen & Associates, A Ketchum Public Relations, P O Box 640483, Pittsburgh, Pa, 15264-0483
- Amen Maria T, 841 Highland Ave Apt 134, Jenkintown, Pa, 19046
- Amendolia Delia, 6827 Stump Road, Pipersville, Pa, 18947
- Amento Dominick, 239 Quail Road, Venetia, Pa, 15367
- Amer Assn Affirm Act, Suite 200, 11 E Hubbard St, Chicago, Il, 80302
- Amer Assoc For Cancer, 150 S Independence Mall West, Philadelphia, Pa, 19106
- Amer Assoc Of R, 1709 Duffield St, Pittsburgh, Pa, 15206
- Amer Assoc Teachers Spani, Po Box 827367, Philadelphia, Pa, 19182-7367
- Amer Cancer Society, 135 Osborne St, Johnstown, Pa, 15905
- Amer Society For Pharmacology, 1718 Gallagher Road, Norristown, Pa, 19401-2401
- Ameren Day Tx: Jefferson Hlth Sys, Po Box 8500-6680, Philadelphia, Pa, 19178-6680
- Ameri Health Adm, 720 Blair Rd, Horsham, Pa, 19044
- America Choice Health Plans, Po Box 60432, King Of Prussia, Pa, 19406
- Americaid, P.O. Box 488, Essington, Pa, 19029
- American Archives Association Inc, 260 Hansen Access Rd, American Records Management, King Of Prussia, Pa, 19406
- American Asian Auto Tag, 644 Washington Av, Store, Philadelphia, Pa, 19147
- American Assoc Cancer Research, 150 S Independence Mall West, Philadelphia, Pa, 19106
- American Association For, 500 Cadmus Lane, Easton, Md, 21601-0969
- American Auto Tag Corp, 203 E Lincoln Hwy, Fairless Hills, Pa, 19030
- American Bank & Trust Co Of, 35 North Sixth Street, Reading, Pa, 19601
- American Bank Note Company, P O Box 7247 8678, Philadelphia, Pa, 19170-0001
- American Bankers Life Assurance, Po Box 979061, Miami, Fl, 33197-9061
- American Baptist Home Mission Societ, P O Box 851, Valley Forge, Pa, 19482-0851
- American Behavioral (Attn: Dr. Viqa, 2925 William Penn Hwy Unit 304, Easton, Pa, 18045
- American Board Of Surgery, 1617 John F Kennedy Blvd, Philadelphia, Pa, 19103
- American Board Of Surgery Inc, 1617 J F Kennedy Bl Ste 860, Philadelphia, Pa, 19103-0000
- American Bridge Co Trustee, 3 Gateway Ctr Fl 11, Pittsburgh, Pa, 15222
- American Bridge Compan Trustee, 3 Gateway Ctr Fl 11, Pittsburgh, Pa, 15222
- American Business Allianc, Po Box 507, Malvern, Pa, 19355-0507
- American Business Mortgage Services, One Presidential Blvd, Bala Cynwyd, Pa, 19004
- American Cancer Society, 117 West Pitt Street, Bedford, Pa, 15522
- American Capital Corp, 1260 Valley Forge Road #4, Valley Forge, Pa, 19482-0987
- American Carpatho Citizen, 346 Greeve St, Conemaugh, Pa, 15909
- American Carpet, 6449 Castor Ave, Philadelphia, Pa, 19149
- American Cellular And, 2011 E Lincoln Hwy, Agent 006, Coatesville, Pa, 19320
- American Cellular And, 2011 E Lincoln Hwy, Agent 227, Coatesville, Pa, 19320
- American Choice Health Pla, Po Box 60425, King Of Prussia, Pa, 19406
- American Cleft Palate Craniofacial Assn, 1218 Grandview Ave, Pittsburgh, Pa, 15211
- American College, 270 Bryn Mawr Avenue, Bryn Mawr, Pa, 19010
- American College, Po Box 1514, Bryn Mawr, Pa, 19010
- American College Of Physi, P.O. Box 7777, Philadelphia, Pa
- American College Of Physi, R0260 Acp-Asim Po Box 777, Philadelphia, Pa, 19175-0260
- American College Of Physicians, Attn Caron Parker, 190 N Independence Mall W, Philadelphia, Pa, 19106
- American College Of Radiology, 1891 Preston White Drive, Reston, Va, 20191
- American College Of Radiology, 1891 Reston White Drive, Reston, Va, 20191-4397
- American Computer Estimating, 1155 Phoenixville Pk Ste 109, West Chester, Pa, 19380
- American Consolidated Ser, P O Box 16692, Philadelphia, Pa, 19139
- American Consultants Group, American Consultants Group, P O Box 5011, Jenkintown, Pa, 19046-0000
- American Court Reporting, 404 Market Street, Philadelphia, Pa, 19106
- American Credit, 1015 W Lafayette Street, Norristown, Pa, 19401
- American Dental Care Inc, 1813 E Allegheny Ave, Philadelphia, Pa, 19134-0000
- American Diabetes Assn, 3000 Bernville Road, Reading, Pa, 19605
- American Eagle Screen Print And Embroidery, 1107 Cushon Street, Johnstown, Pa, 15902
- American Eagle Trucking I, Po Box 680, Oaks, Pa, 19456-0000
- American East Explosives Inc, 47 Mennonite Church Rd, Spring City, Pa, 19475
- American Eats Inc, 9755 Old Easton Road, Kinnersville, Pa, 18930
- American Energy Services, Po Box 7160, Audubon, Pa, 19407
- American Environmental, 4990 Grand Avenue, Pittsburgh, Pa, 15225
- American Eqpmnt Lsg Co Inc, Po Box 13428, Reading, Pa, 19612-3428
- American Escrow & Closing Co, Co Turner & Oconnell, Po Box 1123, Harrisburg, Pa, 17108-1123

- American Express, 2 Penn Center, Philadelphia, Pa, 19102  
 American Express Trust Co, Qual Plan Fbo Ravindra Reddy, 1220 Spring Valley Lane, West Chester, Pa, 19380  
 American Eyewear Inc, Rin 40405274 Rev Ct Refund, C/O Miller & Co Llp, 7 E Market St, York, Pa, 17401-1205  
 American Federated Insurance Broker, Rin 40342838 Rev Ct Refund, C/O Seung H Lee, 102 Chaps Y, North Wales, Pa, 19454-4236  
 American Film Tech, 1265 Drummer Lane, Wayne, Pa, 19087  
 American First Aid, 4306 State Rt 51 S, Belle Vernon, Pa, 15012  
 American Furniture Discou, Ste 106, 2337 Philmont Ave, Huntingdon Valley, Pa, 19006  
 American General Finance, Rivers Edge Abstract, 1228 Radcliffe St, Bristol, Pa, 19007-5328  
 American General Property Insurance, P O Box 20200, Nashville, Tn, 37202  
 American Handling Inc, 1250 Tower Lane, Erie, Pa, 16505  
 American Heart Assn, A Friedman Md, Pittsburgh, Pa, 15206  
 American Heart Associati, Building-A Suite 100, 625 West Ridge Pike, Conshohocken, Pa, 19428  
 American Hellenic Information, 1500 Ardmore Blvd Ste 407, Pittsburgh, Pa, 15221-4468  
 American Heritage Engravers, Po Box 355, New Market, Va, 22844  
 American Homepatient, 1 McCormick Road, Mckees Rocks, Pa, 15136  
 American Homepatient, P O Box 827161, Philadelphia, Pa, 19182-7161  
 American Homepatient East Inc, P O Box 820818, Philadelphia, Pa, 19182-0818  
 American Honda, Po Box 7247 0189, Philidelphia, Pa, 19170  
 American Honda Finance, 83 Amber Dr, Delta, Pa, 17314  
 American Honda Finance Corp, P O Box 7856, Attn: Payment Processing, Philadelphia, Pa, 19101  
 American Honda Finance Corp, P O Box 7856, Attn: Payment Processing, Janice W Wormack, Philadelphia, Pa, 19101-7856  
 American Honda Finance Corp, Po Box 70252, Philadelphia, Pa, 19176-0252  
 American Independant Insurance, 633 Germantown Pike, Plymouth Meeting, Pa, 19462  
 American Independent, P O Box 3000, Plymouth Meeting, Pa, 19462  
 American Independent Ins, Att Accounting Department, Wilkesbarre, Pa, 18703-1206  
 American Independent Ins Co, Po Box 3000, Plymouth Meeting, Pa, 19462  
 American Independent Insurance, 633 Germantown Pike Ste 208, Ste 208, Plymouth Meeting, Pa, 19462  
 American Independent Insurance Co, 633 Germantown Pike, Plymouth Meetin, Pa, 19462  
 American Industrial Owner, Technologies Inc, 127 Browning Ln, Rosemont, Pa, 19010-0000  
 American Institute, Of Cert Public Accts, 201 Plaza Three, Jersey City, Nj, 07311  
 American Intl Group, Aig-Mbna Claims Dept, 161 Wilmington/West Chester Pk, Pittsburgh, Pa, 15272  
 American Jrnal Of Kidney Diseases, 3rd Fl W B Saunders Co, Philadelphia, Pa, 19106  
 American Kitchen Machinery, 204 Quarry St, Philadelphia, Pa, 19106  
 American Labor Corp, 8801 Midway West Road, Raleigh, Nc, 27613-4606  
 American Legion, Box 107, Saltsburg, Pa, 15681  
 American Legion Post 109 Survivors Aid Fund, 224 W Main St, Attn James Hogan, Mechanicsburg, Pa, 17055-6227  
 American Lung Assoc, 352 West 8th St, Erie, Pa, 21021  
 American Manufacturing, 181 South Gulphrd, King Of Prussia, Pa, 19406  
 American Maritime Officers, P.O.Box 35, Daytona Beach, Fl, 33004  
 American Marking Syst Inc, Po Box 9522, 4234 Mcalester, Philadelphia, Pa, 19124  
 American Marking Systems, Po Box 8426, Cherry Hill, Nj, 08002  
 American Medical Response, 2 International Plaza, 540, Philadelphia, Pa, 19113-1504  
 American Meter Company, Attn John Haft, Erie, Pa, 16512  
 American Mining Claims, 1601 Chestnut St, Philadelphia, Pa, 19103  
 American Mobility Inc, 2574 Maple Avenue, Trevoise, Pa, 19053-7205  
 American Motor Credit Corp, Po Box 13568, Philadelphia, Pa, 19101-3568  
 American National Bank An Trust Company Of Chicago, Circle 64, Export, Pa, 15632  
 American Outfitters, 5202 Business 220, Bedford, Pa, 15522-0000  
 American Outpost, 1241 Freedom Rd, Cranberry Twp, Pa, 16066-4949  
 American Parking Systems Internat, 3105 Jfk Blvd, Philadelphia, Pa, 19104  
 American Picture Framing, 3821 Powelton Avenue, Philadelphia, Pa, 19104-5105  
 American Picture Framing, 4246 Market Street, Philadelphia, Pa, 19104-3007  
 American Pioneer, Po Box 1011, Montgomeryville, Pa, 18936  
 American Property Allianc, 4701 Chatham Way, Harrisburgh, Pa, 17110  
 American Psych Assoc, Po Box 17419, Baltimore, Md, 21297  
 American Recreation & Dev, 1180 Raymond Blvd, Newark, Nj, 07102-0000  
 American Red Cross Of, 430 W Orange St, Lancaster, Pa, 17604  
 American Red Cross Sw Pa, Po Box 371997, Pittsburgh, Pa, 15251-7997  
 American Re-Insurance Company, Po Box 1857, Attn W/C Claims Manager, Southeast-ern, Pa, 19399  
 American Risk Management Services I, Rin 40386401 Rev Ct Refund, 912 Beaver Grade Rd, Coraopolis, Pa, 15108-2716  
 American Sales, Po Box 6200, Carlisle, Pa, 17013  
 American Sani Ceil Corp, 55 S Forrest St, York, Pa, 17404-0000  
 American Savings Ins Agency, C/O Fiserv Securities Inc, Philadelphia, Pa, 19103  
 American Scandia Adv Funds Asaf, 2101 Welsh Road, Dresher, Pa, 19025  
 American Service, Po Box 1335, Pittsburgh, Pa, 15230  
 American Soc For Biochemi, 500 Cadmus Lane, Easton, Md, 21601-0969  
 American Soc For Testing, 1916 Race St, Philadelphia, Pa, 19103  
 American Social History, Pamela, Po Box 55066, Pittsburgh, Pa, 15207-0066  
 American Society For Clin, Suite 100 - 236 Route 38, Moorestown, Nj, 08057  
 American Society For Clinical, 1718 Gallagher Road, Norristown, Pa, 19401  
 American Society For Industria, 1655 N Fort Myer Dr, Arlington, Va, 22209  
 American Society Of Ancient Instr, Attn Max Schwartz, 111 Meade Rd, Elkins Park, Pa, 19027  
 American Society Of Clu & Chfc, 270 S Bryn Maur Ave, Po Box 59, Bryn Mawr, Pa, 19010  
 American Society Of Health Systems Pharm, 7272 Wisconsin Avenue, Bethesda, Md, 20814  
 American Society Training, Po Box 3080, Development Subscription, Langhorne, Pa, 19047  
 American Spec Equipmt Corp, C/O Brokerage Concepts Inc, 651 Allendale Road, King Of Prussia, Pa, 19406-1553  
 American Sports Equipment, Po Box 748, Attn Mark Perillo, Doylestown, Pa, 18901  
 American Sports Productions, Dan Dee Specialties, Babylon Business Campus, Building 405, Horsham, Pa, 19044-0000  
 American Sports Productions, Empire, Babylon Business Campus, Building 405, Horsham, Pa, 19044-0000  
 American Sports Productions, Hillerice & Bradshy, Babylon Business Campus, Building 405, Horsham, Pa, 19044-0000  
 American Statistical Asso, Po Box 79310, Baltimore, Md, 21279-0310  
 American Telecom Inc, 110 Gibraltar Road, Horsham, Pa, 19044  
 American Title Insurance Co, 1101 Brickell Ave, Miami, Fl, 33131  
 American Tower, 8200 Ridge Avenue Suite 2, Philadelphia, Pa, 19128  
 American Tower Systems Inc, 8200 Ridge Avenue, Philadelphia, Pa, 19128  
 American Towers, Mr. Michael Rebner, 2101 Aster Road, Macungie, Pa, 18062  
 American Towers Inc, 8200 Ridge Avenue, Philadelphia, Pa, 19128  
 American Trans Freight Inc, 1801 S Pennsylvania Ave, Morrisville, Pa, 19067-2501  
 American Transfer Services Inc, 126 Foxshire Drive, Lancaster, Pa, 17601  
 American Trans-Freight Inc, Po Box 299, Morrisville, Pa, 19067  
 American Watertite Corpor, Po Box 202, New Cumberland, Pa, 17070-0000  
 American Wats Inc, Lisa, 200 Gilbralter Rd, Horsham, Pa, 19044  
 Amercar Cookson, 4604 Campbells Run Rd, Pittsburgh, Pa, 15205  
 Americare Protection, 109 Kings Highway E, Ste 202, Haddonfield, Ny, 8033  
 Americas Best Contacts Eyegl, 9171 Roosevelt Blvd, Philadelphia, Pa, 19114  
 Americas Carpet Inc, Rin 40366052 Rev Ct Refund, Franklin Village Mall, Kittanning, Pa, 16201  
 Americas Choice, P O Box 60234, King Of Prussia, Pa, 19406  
 Americas Choice, P O Box 60432, King Of Prussia, Pa, 19406  
 Americas Choice, Po Box 60432, King Of Prussia, Pa, 19406  
 Americas Choice Health Plan, Po Box 60432, King Of Prussia, Pa, 19406  
 Americas Choice Healthplan, Po Box 60432, King Of Prussia, Pa, 19406  
 Americom Telephone Sysin, 250 E Park Drive, Harrisburg, Pa, 17111  
 Americredit, 611 N 38th, Philadelphia, Pa, 19104  
 Americredit, Rr5 Box 3590, Altoona, Pa, 16601  
 Americredit Financial Services, Po Box 742137, Dallas, Tx, 75374-2137  
 Amerifirst Settlement Services Inc, 900 Washington Ave, Carnegie, Pa, 15106  
 Amerigas, Attn Martha B Lindsay/Cfo, Po Box 965, Valley Forge, Pa, 19482  
 Amerigas, P O Box 965, Valley Forge, Pa, 19482-0000  
 Amerigas, Po Box 965, Valley Forge, Pa, 19482  
 Amerigas Harrisburg, 5400 Paxton Street, Harrisburg, Pa, 17111  
 Amerigas Propane Lp, Po Box 858, Valley Forge, Pa, 19482-0858  
 Amerigas Ugite Division, Po Box Z, Paoli, Pa, 19301-0059  
 Amerihealth, 1901 Market Street 42nd Floor, Philadelphia, Pa, 19103  
 Amerquest Mortgage Company, 2835 Mitchell Drive #200, Attn Tax Dept, Walnut Creek, Ca, 94598  
 Ameris Philip, 2711 Tilbury Avenue, Squirrel, Pa, 15217  
 Ameritrust Co N/A, Attn: Cabs Abo41000687 A, Cleveland, Oh, 44101-0000  
 Amero Robert, 3428 Rose Avenue, Trevoise, Pa, 19053  
 Amershahidi Onorina, Pob 27, Windcap, Pa, 18091  
 Amersham Biosciences Corp, Po Box 1327, 800 Centennial Ave, Piscataway, Nj, 08855-1327  
 Amersham Pharmacia Biotech, Pnc Bank, P O Box 643065, Pittsburgh, Pa, 15264  
 Ames Department Store, 40 Cold Spring Road, Rocky Hill, Ct, 06067  
 Ames Dept Store, Million Dollar Hwy, Saint Marys, Pa, 15857  
 Ames Dept Store # 0365, Debtor In Possession, Ext Payable Po Box 4095, Rocky Hill, Ct, 06067  
 Ames Douglas, 1933 W Nicholas St, Philadelphia, Pa, 19121  
 Ames Ethel, 127 N Custer Ave, New Holland Pa 17557-1221, New Holland, Pa, 17557-1221  
 Ames Francis J, 250 New North Rd, Hainault Ilford, Essex, Fc  
 Ametek Inc, 37 N Valley Rd 4, Deirdre Saunders, Paoli, Pa, 19301  
 Amex Construction Co Inc, 514 Browns Ln, Croydon, Pa, 19021-6602  
 Amexone, 100 Tournament Drive, 3rd Floor, Horsham, Pa, 19044  
 Amey Charles, 101 Winsor Ave Apt # 1, Middleburg, Pa, 17842  
 Amey Dolores M, 1313 W Broad St, Quakertown, Pa, 18951-1107  
 Amey Portia R, 137 N Dearborn St, Philadelphia, Pa, 19139-2741  
 Amey Scott, 1923 Virginia St, Allentown, Pa, 18103-8607  
 Amey William L, 1313 W Broad St, Quakertown, Pa, 18951-1107  
 Aneys Clean Rite Pa, 4447 W Mountain View Dr, Walnut Port, Pa, 18088  
 Amf Investments Inc, Rin 40356660 Rev Ct Refund, Ste 510, 150 Monument Rd, Bala-Cynwyd, Pa, 19004-1701  
 Amgen Inc, 1235 Westlake Drive #250, One Westlakes, Berwyn, Pa, 19312  
 Amguard Insurance Co, 40-44 W Market Street, Wilkes Barre, Pa, 18703  
 Amherst Business Solutions Inc, Attn James Pearson, 1000 Germantown Pike Ste D3, Plymouth Meeting, Pa, 19462-2484  
 Amherst Business Solutions Inc, Rin 40353451 Rev Ct Refund, D3, 801 E Germantown Pike, Norristown, Pa, 19401  
 Amherst Industries, Po Box 338, Landisville, Pa, 17535  
 Amico Sandra M D, 404 Woodside Road, Wilkesburgh, Pa, 15221-3642  
 Amin Anandi P, Birchwood Ct Id C, Wilkes-Barre, Pa, 18702  
 Amin Kanaiyalal H., 10 Lucinda Court, Edison, Nj, 08820  
 Amin Snehel P, Birchwood Ct Id C, Wilkes-Barre, Pa, 18702  
 Amin Vijaya K., 10 Lucinda Court, Edison, Nj, 08820  
 Amina Suresh, 101 Capin Rd, New Castle, Pa, 16105  
 Amina Suresh, 101 Heather Glen Ests, New Castle, Pa, 16105  
 Amity Garden Apts Swimming Pool, 20a Cedar House, Douglassville, Pa, 19518  
 Amkajinaki Fahamisha, Po Box 768, Canadensis, Pa, 18325-0768  
 Amken Restoration, Rd 5, Bairdford Rd Box 361, Gibsonia, Pa, 15044  
 Ammann Celia B, 557 W 3rd Bear, Bethlehem Pa 18015-1232, Bethlehem, Pa, 18015-1232  
 Ammann Henry A Jr, 1325 Mcminn, Pittsburgh, Pa, 15001  
 Ammarito Vincent, 14 N Lime St, Apt. 1, Lancaster, Pa, 17602  
 Ammaruto Frank, 219 No Broad Street, 6th Floor, Philadelphia, Pa, 19102  
 Ammenhauser Renee, 1623 Cedar Ave, Scranton, Pa, 18505  
 Ammenhauser Richard W Iii, 1623 Cedar Ave, Scranton, Pa, 18505  
 Ammerman Donna S, Rr 1 Box 214, Port Matilda, Pa, 16870-9420  
 Ammet Realty Inc, Rin 40388732 Rev Ct Refund, 200 Moores Road, Frazer, Pa, 19355-1030  
 Ammon Jane, 76 Cedar St, Pottstown, Pa, 19464  
 Ammons Daisy, 8329 Williams Ave, Phila, Pa, 19150-2002  
 Ammons John, 841 East Price St, Philadelphia, Pa, 19138  
 Amoah Victor, 3945 Columbia Ave, Columbia, Pa, 17512  
 Amoco, 4043 Germantown Av, Philadelphia, Pa, 19140  
 Amoco, 4850 Street Road, Trevoise, Pa, 19049  
 Amoco, 7100 Ogontz Ave, Philadelphia, Pa, 19138  
 Amoco, 868 Sunnyside Pike, Lansdale, Pa, 19446  
 Amoco Oil Co, 520 Narrows Run Rd, Coraopolis, Pa, 15108-1117  
 Amoco Snyder Brother, 2 Heckel Rd, Mckees Rocks, Pa, 15136  
 Amodei Erennio, 51 Nikol Dr, Richboro, Pa, 18954

- Amodei Ida, 1407 Magee Ave, Philadelphia, Pa, 19111  
 Amodei Lloyd J, 3001 Foxx Ln, Philadelphia, Pa, 19144-0000  
 Amodei Michael J, 1378 Dyre St, Phila, Pa, 19124  
 Amodie Patricia L, 8723 Likens Lane, Phila, Pa, 19128-1111  
 Amole David, Rr 4 Box 58, Birdsboro, Pa, 17360-8914  
 Amoratis John, 4517 E Stiles St, Phila, Pa, 19124-4131  
 Amoriello Melissa C, 794 Country Line Rd, Gap, Pa, 17527  
 Amorose Anthony, 705 Giffin Ave, Canonsburg, Pa, 15317  
 Amoroso Nancy A, Apt 7, 224 Forest Ave, Ambler, Pa, 19002-0000  
 Amos Brett, 6354 Phillips Ave, Pittsburgh, Pa, 15217-1808  
 Amos Lodge B'nai B'rith, 205 Madison Ave, Scranton, Pa, 18503  
 Amos Lodge B'nai B'rith, 213 Beynon Dr, Clarks Green, Pa, 18411  
 Amos Mary F, Dln 005000063343 Rev Refund, 4020 Lancaster Ave Apt 2, Philadelphia, Pa, 19139  
 Amos Raymond Jr, Church St, Gilberton, Pa, 17934  
 Amos Vance J, 27 E Pettebone St, Forty Fort, Pa, 18704  
 Amott Teresa, 471 Knight Rd, Gettysburg, Pa, 17325  
 Amp Products Corp, Po Box 1776, Southeastern, Pa, 19399  
 Amp Products Corp, Po Box 8500 S-3190, Philadelphia, Pa, 19178-3190  
 Ampac Insurance Agency, Pam Winston, P.O. Box 3011, Malvern, Pa, 19355  
 Amparo Angel, 616 W. Allgheny Ave, Phila, Pa, 19133  
 Ampietro Anthony C, 1521 Luzerne St, Bethlehem, Pa, 18017  
 Ampietro Anthony C, 1521 Luzerne St, Bethlehem, Pa, 18017-6222  
 Ampomah Richard, 400 S 45th St Apt A8, Philadelphia, Pa, 19104-3946  
 Ampro, 30 Bunting Lane, Primos, Pa, 19018  
 Ampro Corporation, 112 W Mt Airy Ave, Phila, Pa, 19119  
 Amr Delaware Valley Llc, Po Box 41584, Phila, Pa, 19101  
 Amrhein Kathryn M, 3529 Ashland Dr, Bethel Park, Pa, 15102-1405  
 Amro Travel Inc, C/O Dragomir Dumitrescu, Emlenton, Pa, 16373  
 Amrozewicz Scott J, Apt 10, Downingtown, Pa, 19335  
 Ams Inc, 109 Linart St, Seneca, Pa, 16346  
 Amsbaugh Mary Bernice, Mary, 1037 Chestnut St, Reading, Pa, 19602  
 Amsel Myrna, 225 Church St, Philadelphia, Pa, 19106-0000  
 Amsler Eleanor, Po Box 64, Saint Petersburg, Pa, 16054  
 Amsler Eleanor G, 192 Division Rd, Parker, Pa, 16049  
 Amsler Eleanor J, 192 Division Rd, Parker, Pa, 16049  
 Amsouth Bank, Insurance Service Center, Po Box 1950, Coraopolis, Pa, 15108-6995  
 Amsouth Bank, Po Box 1950, Coraopolis, Pa, 15108-6995  
 Amster Bernard J, Do, C/O Orthopedic Associates, 402 Middletown Blvd Ste 216, Langhorne, Pa, 19047  
 Amster Richard, 5846 Douglas Street, Pittsburgh, Pa, 15217  
 Amsterdam Dorothy, 6063 Roosevelt St #207, Philadelphia, Pa, 19149  
 Amsterdam Dorothy, 6063 Roosevelt St #207, Philadelphia, Pa, 19149-3340  
 Amsterdam Dorothy, 6063 Roosevelt St Apt 207, Philadelphia, Pa, 19149-0000  
 Amstone Craig S, 427 Carl St 2nd Floor, Pittsburgh, Pa, 15210-2234  
 Amundarary Francisco J, Estado St 667 Apt 3, Miramar, San Juan, Pr, 00907  
 Amy H Muskin Ugma Pa, Jerold Muskin Cust, 613 Bridge Rd, Glenside, Pa, 19038-0000  
 Amy Robin S, Church St, Nazareth, Pa, 18064  
 Ana Figueroa Fournier, G P O Box 1349, San Juan, Fo, 99999-0000  
 Ana Towing Inc, 75 I Street Se, Johnstown, Pa, 15904  
 Ana Towing Inc, 75 I Street Se, Philadelphia, Pa, 19101  
 Analytical Surveys Inc, Po Box 107, Hershey, Pa, 17033  
 Analytic, 1020 Ridge Ave, Pittsburgh, Pa, 15233  
 Anand Anikode, Dln 007001636713 Rev Refund, 133 Technology Ste 200, Irvine, Ca, 92618  
 Anand Indu, 107 York Ave, Towanda, Pa, 18848  
 Anand Vidhu, 107 York Ave, Towanda, Pa, 18848  
 Ananiadis Timothy, 112 Washington Place, Pittsburgh, Pa, 15219-3504  
 Ananth Ramagopal, 1160k2 Kingway Road, West Chester, Pa, 19380  
 Ananthakrishnan Pritham, 2201 Chestnut St Apt 703, Philadelphia, Pa, 19103-3006  
 Ananthanarayanan Ramya, Enrollment Services, Pittsburgh, Pa, 15213  
 Anantharaman Vinod, 23 Dennis Drive, Salem, Nh, 03079  
 Ananthasuresh G K, 3505 Honey Locust Drive, Phoenixville, Pa, 19460  
 Anapol Schwartz Weiss Cohan, 1710 Spruce Street, Philadelphia, Pa, 19103  
 Anapol Schwartz Weiss Cohan Feldman Small, 1710 Spruce Street, Philadelphia, Pa, 19103  
 Anast Randall J, 40 Onofrio Dt, Bradford, Pa, 16701-1963  
 Anastasi Virginia, C/O Marie A Anastasi, 249 E Elkhart St, Phila, Pa, 19134  
 Anastasiadis Anastas, 7940 Arlington Ave, Upper Darby, Pa, 19082-2804  
 Anastasiades Damianos, Dln 007001996129 Rev Refund, C/O El Greco Pizza, 4301 N 9, Philadelphia, Pa, 19134  
 Anastasio Steven, 1360 Pond View Lane, Newtown Square, Pa, 19073  
 Anatus Inc, Bldg 100, Swallow Hill Rd, Pittsburgh, Pa, 15220  
 Anaya Jose T, 402 S Ferris Ave, Los Angeles Ca, Pa, 90022-1923  
 Anb Custom Bldg Rm, 14 Penn St, Washington Boro, Pa, 17582-9709  
 Anchor Auto Iv Inc, Anchor Auto Iv Inc., Dba Anchor Chevrolet, Rt 150 Po Box 370, Avis, Pa, 17721  
 Anchor Glass, 216 Pleasant Drive, Aliquippa, Pa, 15001  
 Anchors Janet K, 1501 McFarland, Pittsburgh, Pa, 15216  
 Andara Valley Inc, Ste 3a, 2002 Sproul Rd, Broomall, Pa, 19008-0000  
 Andelman Emily J, 1244 Beechwood Blvd, Pittsburgh, Pa, 15206  
 Andelman Robert P, 1244 Beechwood Blvd, Pittsburgh, Pa, 15206  
 Andelson Julius, Ex Uw 1 Andelson, Manufacturers Hanover Trust Co, 450 W 33rd Street, Middletown, 40404-0404  
 Anderko A Marcella, 5222 Buss Dr, Emmaus, Pa, 18049-0000  
 Anderko Ernest J, 5222 Buss Dr, Emmaus, Pa, 18049-0000  
 Anderman Vida K, Now Vida K Crouthamel, 1126 Grant Avenue, Woodlyn, Pa, 19094  
 Anders Andre, 1400 Blackhorse Hill Rd., Coatesville, Pa, 19320  
 Anders Charles H, 6215 York Rd, New Oxford, Pa, 17350  
 Anders Edward, 1402 Walnut St Apt 2, Hollidaysburg, Pa, 16648  
 Anders P Nelson Md, 110 Layton Rd, Chinchilla, Pa, 18410  
 Anders Theodore J., 1835 West Turner Street, Allentown, Pa, 18104  
 Anders Theodore P, 1835 West Turner Street, Allentown, Pa, 18104  
 Anders Viola K, 81 Willow Way, Lansdale, Pa, 19446  
 Andersen G H Mrs, 1936 Ferry St, Easton, Pa, 18042  
 Andersen Justin, 85 Mennonite Church Rd, Spring City, Pa, 19475  
 Andersen Rex, 1750 Skippack Pike, Apt 104, Centre Square, Pa, 19422  
 Andersen Van, 44 Bittersweet, Glen Mills, Pa, 19342  
 Anderson & Co, C/O Fidelity Bk, 135 S Broad St, Philadelphia, Pa, 19109  
 Anderson & Company, C/O Fidelity Bank, Trust Securities Division, Trust Collections B 1 P O Box, Philadelphia, Pa, 19105-0000  
 Anderson Allen, 641 East Godfrey Ave, Philadelphia, Pa, 19120  
 Anderson Andrea, Apt F-11 8723 W Chester Pike, 8723 W Chester Pike, Upper Darby, Pa, 19082  
 Anderson Angel C, 920 Honeysuckle Ln, Wynnewood, Pa, 19096  
 Anderson Anna M, 921 Maple Avenue, Ardsley, Pa, 19038-2719  
 Anderson Bart, 400 North Walnut St, West Chester, Pa, 19380-0000  
 Anderson Beulah O, 6706 Lincoln Drive, Philadelphia, Pa, 19119-3155  
 Anderson Calvin, 1540 S Wilton St, Philadelphia, Pa, 19143-502  
 Anderson Carl J, Ec20890595, 3400 Eastern Blvd, Apt. F-8, York, Pa, 17402  
 Anderson Carolee J, 1647 Neshaminy Valley Dr, Bensalem, Pa, 19020-1240  
 Anderson Carolyn, 2345 Ne 135th St, Apt 307, Miami, Fl, 33181-3587  
 Anderson Carrie M, 2211 Shady Ave, Pittsburgh, Pa, 15217-2113  
 Anderson Celia, 660 Linden, Lake Forest, Il, 60045-3926  
 Anderson Charlene, 303 S 14th St, Harrisburg, Pa, 17104-3342  
 Anderson Charles, 1525 Fitzwater St, Philadelphia, Pa, 19146  
 Anderson Charlotte K, Rd #1 Box 645 Rt 22 East, Ebensburg, Pa, 15931-0000  
 Anderson Christine, 632 Deer Watch Rd, Bridgeville, Pa, 15017  
 Anderson Christine S, 58 S Fremont Ave, Apt 53, Pittsburgh, Pa, 15202  
 Anderson Colleen J, 2 Devon Sq 744 W Lancaster, Wayne, Pa, 19807  
 Anderson Daisy, 3127 N Pennock St, Philadelphia, Pa, 19132  
 Anderson Dale, 617 Island Ave, Mckees Rocks, Pa, 15136  
 Anderson Daniel E, 608 East Ohio St, T A Toura Fashions, Pittsburgh, Pa, 15212  
 Anderson Daniel E, 608 East Ohio St, T A Toura Fashions, Pittsburgh, Pa, 15212-5620  
 Anderson David, 261 S Winebiddle St, Pittsburgh, Pa, 15224  
 Anderson David Charles, 6453 Mayville Road, Marlette, Mi, 48453  
 Anderson David F Jr, 712 F & Am Permanent Fund, 8022 Crispin Street, Philadelphia, Pa, 19136-2606  
 Anderson David L, 422 W Howard St, Dallastown, Pa, 17313  
 Anderson David R, 1552 Neshaminy Valley Dr, Bensalem, Pa, 19020  
 Anderson Deborah J, 117 Central Ave, Warren, Pa, 16365  
 Anderson Della J, 719 N Vine St, Hazleton, Pa, 18201-3150  
 Anderson Denita, 2714 Palmgreen St, Mc Keesport, Pa, 15132-5338  
 Anderson Diane, 520 Maine Ave, Aldan, Pa, 19018-3219  
 Anderson Dona, 3922 Parade Blvd, Erie, Pa, 16504-2046  
 Anderson Donald Peter, 1647 Neshaminy Valley Dr, Bensalem, Pa, 19020-1240  
 Anderson Dorothy, 3901 Conshohocken Ave, Apt F13, Philadelphia, Pa, 19131  
 Anderson Dorothy I, 1616 Davidson St, Aliquippa, Pa, 15001  
 Anderson Dorothy M, 3990 Murdock Ave, Bethel, Pa, 15102  
 Anderson Edna, Po Box 313, Curwensville, Pa, 16833  
 Anderson Edward J, C-8 Jamestown House, Meadville, Pa, 16335  
 Anderson Effin, 4417 Rine St Apt#108, Philadelphia, Pa, 19104  
 Anderson Ella V, 27 Hemlock Avenue, Kane, Pa, 16735-1612  
 Anderson Elsa, 17a Hermitage Street, West Ryde, Pa, 17487  
 Anderson Elsa, 17a Hermitage Street, West Ryde, Pa, 2114  
 Anderson Emily S, 132 Dove Rd, Saint Marys, Pa, 15857  
 Anderson Eric H, 622 Stafford Av, Scranton, Pa, 18505-0000  
 Anderson Eric T, 321 Durant Way, Mill Valley, Ca, 94941-4090  
 Anderson Erica J, 927 S 10th St # B, Philadelphia, Pa, 19147  
 Anderson Esther, 1007 Hartel Avenue, Philadelphia, Pa, 19111-3203  
 Anderson Florence, 22 Hobson Place, Bradford, Pa, 15701  
 Anderson Florence S, 2375 Woodward St, Phila, Pa, 19115-0000  
 Anderson Floyd, 1221 Race Street, Philadelphia, Pa, 19107  
 Anderson George W, P O Box 5, Ashville, Ny, 14710  
 Anderson Glass & Mirror, 381 Maple Avenue, Johnstown, Pa, 15901  
 Anderson Glenn O, 69 Morningside Dr, York, Pa, 17402-2617  
 Anderson Harold, 6943 Torresdale Ave, Philadelphia, Pa, 19135-1925  
 Anderson Hattie R, 3901 Conshohocken Ave Apt J 31, Phila, Pa, 19131-5417  
 Anderson Hazel, 2628 Elmwood Ave, Erie, Pa, 16508  
 Anderson Helen G, Hc 1 Box 721, Damascus, Pa, 18415  
 Anderson Hermenia M, 1970 New Rogers Road, Apt E 33, Levittown, Pa, 19056-2534  
 Anderson Homer Jr, 205 Green, New Castle, Pa, 16101  
 Anderson Howard, 205 Green, New Castle, Pa, 16101  
 Anderson Ivan, 7643 Rugby Street, Philadelphia, Pa, 19150-2610  
 Anderson James E, 534 S Lincoln Lane, Arlington Heights, Il, 60005-2109  
 Anderson James H, 303 W State St Apt 208w, Doylestown, Pa, 18901  
 Anderson James W, 2109 Middle Rd, Glenshaw, Pa, 15116-3017  
 Anderson Janis E, 3515 Belair Rd, Harrisburg, Pa, 17109  
 Anderson Jay C, 5 Forest Way, Malvern, Pa, 19355  
 Anderson Jeffrey W, C O Jones Pontiac 1335 Manhei, Lancaster, Pa, 17601  
 Anderson Jennifer, 1711 Stocker St., Philadelphia, Pa, 19145  
 Anderson Jillian, 719 N Vine St, Hazleton, Pa, 18201-3150  
 Anderson Jim, 2 Honeysuckle Ln, Kennett Square, Pa, 19348  
 Anderson John, 112 Moran St, Oil City, Pa, 16301  
 Anderson John, 135 Moore Rd, Butler, Pa, 16001  
 Anderson John B, 1700 Market Street, Ste 1632, Philadelphia, Pa, 19103  
 Anderson John E, 4841 N Lowell, Chicago, Il, 60630-2635  
 Anderson Justine, 6510 Eastwick Ave, Philadelphia, Pa, 19142  
 Anderson Kaarin E, 701 Legacy Dr Apt 723, Plano, Tx, 75023-2235  
 Anderson Kathleen S., 2611 Stella St, Pittsburgh, Pa, 15203  
 Anderson Katrina S, 208 Meadow Ln, Quarryville, Pa, 17566-9339  
 Anderson Kiersten, 112 Woods Ln, Landenberg, Pa, 19350-0000  
 Anderson Kim L, 1923 Wynnefield Terr, Phila, Pa, 19131-0000  
 Anderson Klas, Rr3 Box 116 Rt 6, Towanda, Pa, 18848  
 Anderson Laura A, Luther Manor Apt 814, 2085 Westgate Dr, Bethlehem, Pa, 18018  
 Anderson Laura P, Dln 007401084910 Rev Refund, 840 Montgomery Ave Apt, 305, Bryn Mawr, Pa, 19010  
 Anderson Laura P, Dln 991203731906 Rev Refund, Apt 305, 840 Montgomery Ave, Bryn Mawr, Pa, 19010  
 Anderson Lawrence, 501 W Duncannon St, Philadelphia, Pa, 19120  
 Anderson Leona, 915 Penn Ave, Pittsburgh Pa 15222-3803, Pittsburgh, Pa, 15222-3803  
 Anderson Leslie G, 1216 Deep Meadow, Glen Mills, Pa, 19342  
 Anderson M D, 5115 Sutton Place Ext, Wexford, Pa, 15090-9773  
 Anderson Marci, 9257 A Pine Street, Pittsburgh, Pa, 15239  
 Anderson Margaret, 1838 S Ringgold St, Philadelphia, Pa, 19145-1811  
 Anderson Margaret, 290 George St, St Marys, Pa, 15857-1165  
 Anderson Margaret I, 1116 Foulkeways, Gwynedd, Pa, 19436-0000  
 Anderson Margaret M, 21 Franklin St, Warren, Pa, 16365-0000  
 Anderson Margaret W, Rr 1 31b, Germansville, Pa, 18053-0000  
 Anderson Marie G, 432 Franklin Ave, Pittsburgh Pa 15221-2824, Pittsburgh, Pa, 15221-2824  
 Anderson Marie I Estate, 25101 Shagrin Boulevard, Signature Square II Suite 220, Beachwood, Oh, 10/18-/202



Anderson Mary, Duke Convelescent Home, 425 N. Duke St., Lancaster, Pa, 17602  
 Anderson Mary M., 5603 Olive Street, Kansas City, Mo, 64130  
 Anderson Michael K, 127 Catham Manor, Ardmore, Pa, 19003  
 Anderson Mildred, 112 Moran St. Oil City, Pa, 16301  
 Anderson Nancy, Apt E 6, 3625 Welsh Rd, Willow Grove, Pa, 19090-0000  
 Anderson Orville, 12 George Drive, Middletown, Pa, 17057  
 Anderson Patricia, 300 Church Street, Po Box 113, Avondale, Pa, 19311  
 Anderson Patricia, Hilltop View Road, Unionville, Pa, 19375-9999  
 Anderson Paul A, 316 New York Ave, Clairton, Pa, 15025-2228  
 Anderson Paul B, 1710 Wroxton Ct, Apt.6, Houston, Tx, 77055  
 Anderson Paul J, 882 Lancaster Ave, Devon, Pa, 19333-0000  
 Anderson Paul V, 242 Allenberry Circle, Pittsburgh, Pa, 15234  
 Anderson Peter, 5320 Jaycee Avenue, Harrisburg, Pa, 17112  
 Anderson R J, 220 W 41st Street, Erie, Pa, 16508  
 Anderson Raymond, 151 W Apsley St, Philadelphia, Pa, 19144  
 Anderson Raymond, 486 Mercer Street, Jersey City, NJ, 07306  
 Anderson Reda K, 398 Fairgrounds Rd, Stoneboro, Pa, 16153-2530  
 Anderson Renee, 1120 N George Street, York, Pa, 17404  
 Anderson Richard, 603 S 22nd St, Harrisburg, Pa, 17104  
 Anderson Richard C, Po Box 565, Du Bois, Pa, 15801  
 Anderson Robert, Hc 1 Box 721, Damascus, Pa, 18415  
 Anderson Robert, Rr 2 Box 218, Ulster, Pa, 18850  
 Anderson Robert J, 3813 N 6th St, Philadelphia, Pa, 19140  
 Anderson Ronald, 399 Market St, West Chester, Pa, 19380  
 Anderson Rose, 800223rd St, Essex, Md, 21221-1340  
 Anderson Ruby M, C/O 999 Heitrick St, Clarion, Pa, 16214  
 Anderson Rusty, 1115 Spruce St, Greensburg, Pa, 15601  
 Anderson Sandra, 2584 N Sherman St, York, Pa, 17402  
 Anderson Scott, 470 Old Mill Drive, Langhorn, Pa, 19047  
 Anderson Shajuan, 515 W Wyoming Ave, 2nd Fl, Philadelphia, Pa, 19140  
 Anderson Shawn D, 2 Devon Sq 744 W Lancaster, Wayne, Pa, 19807  
 Anderson Stanley, 232 59th St, Philadelphia, Pa, 19139  
 Anderson Susan Lynne, 534 S Lincoln Lane, Arlington Heights, Il, 60005-2109  
 Anderson Tammy L, Po Box 37, Houston, Pa, 15342  
 Anderson Thomas C, 407 N Brown St, Titusville, Pa, 16354  
 Anderson Timothy J., 116 Paine Street, Athens, Pa, 18810  
 Anderson Valerie, 708 Haldane Drive, Kennett Square, Pa, 19348  
 Anderson Versal K, 2721 Greenhill Dr, Erie, Pa, 16506-1419  
 Anderson Virginia, 640 Fairview Ave, Yeading, Pa, 19054  
 Anderson Virginia H, 119 Country Club Est, Gouldsboro, Pa, 18424  
 Anderson Vivienne, 929 E Price St, Philadelphia, Pa, 19138-1719  
 Anderson Walter, Dln 007000230448 Rev Rebate, 42 Country, Estates Ln, Berwick, Pa, 18603  
 Anderson Walter J, 1024 Gerritt St, Pittsburgh, Pa, 15208  
 Anderson Walter J, 1024 Gerritt Street, Pittsburgh, Pa, 15208  
 Anderson Wilbur L, 398 Fairgrounds Rd, Stoneboro, Pa, 16153-2530  
 Anderson William, Box A091 39 University Dr, Bethlehem, Pa, 18015  
 Anderson William J, 630 Fulmer Circle, Swarthmore, Pa, 19081  
 Anderson Zachary, 119 Sylvan Terrace St, Harrisburg, Pa, 17104  
 Anderson Zachary S, 205 Smithfield St, Canonsburg, Pa, 15317  
 Anderson-Jones Viola, 105 Cherry Lane, Glen Burnie, Md, 21060  
 Andersonpatricia G, Rr 1 Box 345, Emlenton, Pa, 16373  
 Andersson Marina, 450 Forrest Ave, Apt A 206, Norristown, Pa, 19401  
 Andes Stephen J, 51 Lacona St, Pittsburgh, Pa, 15210  
 Andino Jessica, 2152 Oak Hollow Dr, Columbia, Pa, 17512  
 Andino Nicole E, 117 N Bellevue Ave, Langhorne, Pa, 19047  
 Andino Nieves John S, 849 Alter Street, Apt#1, Hazleton, Pa, 18201  
 Andino Richard Jr, 2152 Oak Hollow Dr, Columbia, Pa, 17512  
 Andler Gary B, 138 Andlers Ln, Renfrew, Pa, 16053  
 Andlik Benjamin, 825 Morewood Ave Apt G5, Pittsburgh, Pa, 15213  
 Andlik Benjamin M, 825 Morewood Ave Apt G5, Pittsburgh, Pa, 15213  
 Andlik Michele K, 825 Morewood Ave Apt G5, Pittsburgh, Pa, 15213  
 Andoniadis Andreas, 3434 Walnut Street Apt 219, Philadelphia, Pa, 19104-3411  
 Andoniadis Pamela, 3434 Walnut Street Apt 219, Philadelphia, Pa, 19104-3411  
 Andover Estate, 1120 Welsh Rose, Suite 100, North Wales, Pa, 04/05-/195  
 Andover Group Inc, Rin 40374557 Rev Ct Refund, 500 Rose Ln, Haverford, Pa, 19041-1626  
 Andracavage George, 1155 Archer Ln, Lansdale, Pa, 19446-4849  
 Andrade Ceasar, 369 Bayard Rd, Upper Darby, Pa, 19082  
 Andrade Joseph D, 738 Moredon Rd, Meadowbrook, Pa, 19046-1907  
 Andrade Karen D, Stanbridge Apt 204, 38 Jenkins Ave, Lansdale, Pa, 19446-2531  
 Andrade Kendall D, 708 Stoler Ave, Lansdale, Pa, 19446  
 Andrade Kendall D Jr, Stanbridge Apt 204, 38 Jenkins Ave, Lansdale, Pa, 19446-2531  
 Andrade Mark K, 223 E Main St, Annville, Pa, 17003  
 Andrade Minerva D, 708 Stoler Ave, Lansdale, Pa, 19446  
 Andrasz Olga, 2530 Buena Vista Avenue, Alameda, Ca, 94501-1517  
 Andrasz Stanley, 2530 Buena Vista Avenue, Alameda, Ca, 94501-1517  
 Andre Group, Suite 210, 500 N Gulph Rd, King Of Prussia, Pa, 19406  
 Andre Stewart, 751 Adams Ave, Phila, Pa, 19124  
 Andrea Rosezella R, R D 1, Clarendon, Pa, 16313-9801  
 Andrea Rosezella R, R D 1 Box 1324, Clarendon, Pa, 16313  
 Andrea Rosezella R, R D 1 Brown Run Rd, Clarendon, Pa, 16313-9801  
 Andrea Rosezella R, Rr 1 Box 1324, Clarendon, Pa, 16313  
 Andrea Rosezella R, Rr 1 Box 1324, Clarendon, Pa, 16313-9732  
 Andrea Vedo L, R D 1, Clarendon, Pa, 16313-9801  
 Andrea Vedo L, R D 1 Box 1324, Clarendon, Pa, 16313  
 Andrea Vedo L, R D 1 Box 1324, Clarendon, Pa, 163139732  
 Andrea Vedo L, R D 1 Brown Run Rd, Clarendon, Pa, 16313-9801  
 Andrea Vedo L, R D 1 Box 1324, Rosezella R Andrea Jt Ten, Clarendon, Pa, 16313-9732  
 Andrea Vedo L, Rosezella R Andrea J Ten, Rr 1 Box 1324, Clarendon, Pa, 16313-9732  
 Andrea Vedo L, Rr 1 Box 1324, Clarendon, Pa, 16313  
 Andrea Vedo L, Rr 1 Box 1324, Clarendon, Pa, 16313-9732  
 Andrea Vedo L, Rr 1 Box 1324, Brown Run Road, Clarendon, Pa, 16313  
 Andreatchio Louis, 1246 Forest Hill Dr, Gwynedd Valley, Pa, 19437  
 Andreasen Vinni Pia, 97 Briarcliff Ct, Glen Mills, Pa, 19342  
 Andreasik Edward, 109 Morgan St, P Derrico, Canonsburg, Pa, 15317  
 Andreako Sophie M, 98 N Franklin St, Wilkes Barre, Pa, 18701-1301  
 Andrel Joseph A, 10851 Academy Rd Apt B, Philadelphia, Pa, 19154-0000  
 Andreoli Ernest L Jr, 172 174 Pine St, Archbald, Pa, 18403  
 Andreoli Janice, 1945 S 29th St, Philadelphia, Pa, 191452  
 Andres Alexander, 344 Beaver Ave., West Aliquippa, Pa, 15001  
 Andres Edward J, 3311 N Seminary, Chicago, Il, 60657-2260  
 Andres Jean, 354 South Myers St, Burbank, Ca, 91506-2616  
 Andres Jean M, 747 Millers Run Rd, Mcdonald, Pa, 15057  
 Andres Richard L, 354 South Myers St, Burbank, Ca, 91506-2616  
 Andresen William F, 912 Springdale Dr, Exton, Pa, 19341  
 Address Alissa C, 12821 Corte Dorotea, Poway, Ca, 92064  
 Address Matthew L, 127 Fourth Avenue, Broomall, Pa, 19008  
 Andrew Drum 1 Robert, Po Box 39, Pequea, Pa, 17565  
 Andrew Judy S, 672 Wallace Drive, Wayne, Pa, 19087  
 Andrew Melinda, 11 15 North 2nd St, Philadelphia, Pa, 19106  
 Andrews Belle M, Star Route, Sugar Creek, Pa, 28674  
 Andrews Charles, 1338 N 57th St, Philadelphia, Pa, 19131-4107  
 Andrews Charles, 4337 Farmington Cir, Allentown, Pa, 18104-0000  
 Andrews Charles C, Rr 1 Box 358, Vandergrift, Pa, 15690-9621  
 Andrews Daniaf F, 316 W Chestnut St, Pottstown, Pa, 19464-0000  
 Andrews David Est L, Dln 997000604260 Rev Rebate, C/O Betty Jane Dwyer, 595 Fellwos Ave, Wilkes-Barre, Pa, 18702-1234  
 Andrews David L, 595 Fellows Ave, Wilkes Barre, Pa, 18702  
 Andrews Duron S, 3011 West Colona St, Philadelphia, Pa, 19132  
 Andrews Edward T, 50 Upland Dr, Southampton, Pa, 18966-0000  
 Andrews Eleanor, Solomon Homes Bldg 3, Johnstown, Pa, 15902  
 Andrews Eleanor J, 3 Solomon Homes, Johnstown, Pa, 15902  
 Andrews Elizabeth F, 2949 S Sydenham St, Philadelphia, Pa, 19145-0000  
 Andrews Eugene, 1701 Newport Road, Apt 1719, Croyston, Pa, 19021-0000  
 Andrews Eugene M, 1223 Park St, Mc Keesport, Pa, 15132  
 Andrews Gina M, C O Brown Daub Chev 819 Nazar, Nazareth, Pa, 18064  
 Andrews Gordon, 347 Hadley Road L54, Greenville, Pa, 16125  
 Andrews Gregory, 5813 Master St, Philadelphia, Pa, 19131  
 Andrews Harrison T, 134 E Washington La, Philadelphia, Pa, 19144-2011  
 Andrews Irene M, 50 Upland Dr, Southampton, Pa, 18966-0000  
 Andrews James S, 1010 Fayette St, Conshohocken, Pa, 19428-1562  
 Andrews Karen, 5107 1 2 Lytle St, Pittsburgh, Pa, 15207  
 Andrews Kelly S, 484 Franklin St., Alburtis, Pa, 18011  
 Andrews Mark, 4091 Manayunk Ave, Philadelphia, Pa, 19128  
 Andrews Mary L, 27 Windsor Ridge, New Castle, Pa, 16105  
 Andrews Matthew C, 705 Fulton Street, Phila, Pa, 19147  
 Andrews Nicole M, 2801 Quebec St Northwex, Apt 525, Washington, Dc, 20008  
 Andrews Paul John, 1343 Lakeview Dr, White Haven, Pa, 18661  
 Andrews Phyllis R, 131 Woodshire Dr, Pittsburgh, Pa, 15215-0000  
 Andrews Samuel L, 5808 Haverford Avenue, Philadelphia, Pa, 19131  
 Andrews Sydney, 215 Field Ave, Trenton, Nj, 08610  
 Andrews Terry, 2911 Big Meadow Court, Bridgeville, Pa, 15017  
 Andrews Van, 156 S Penn St, York, Pa, 17403  
 Andrews Victoria, 1603 Canton Ave, Pittsburgh, Pa, 15216  
 Andrews William, C/O Beneficial Bank, Po Box 40058, Phila, Pa, 19106  
 Andrews William, Rydal Park Apt 455b, The Fairway, Rydal, Pa, 19046-2832  
 Andrews William G, 27 Windsor Ridge, New Castle, Pa, 16105  
 Andreychik Olga, 507 Ashmead Street, Philadelphia, Pa, 19144  
 Andria Bertha A, Dln 007000156642 Rev Rebate, 616 Hill St, New Salem, Pa, 15468-1038  
 Andria Nicole, 220 Maple Terrace, Pittsburgh, Pa, 15211  
 Andrian-Ceciu Roxanne, 343 Godshall Dr Apt D2-17, Harleysville, Pa, 19438  
 Andrien Dorothy, 39 Veronica Rd, West Chester, Pa, 19380  
 Andrietta Jacquelyn M, Apt 611a, 101 N 34th St, Philadelphia, Pa, 19104  
 Andrienne Michilina, 309 Hill St, Dunmore, Pa, 18512  
 Andron Wanda, 100 York St, #3, Buffalo, Ny, 14213  
 Andros Irene, 447 Roxborough Ave, Philadelphia, Pa, 19128-0000  
 Andros Marie I, 447 Roxborough Ave, Philadelphia, Pa, 19128-0000  
 Androschick Margaret, 139 S 2nd St, Saint Clair, Pa, 17970  
 Andron Alberta, 936 Mccartney St, Easton, Pa, 18042-1567  
 Andrulonis Amelia, 2921 Hale St, Philadelphia, Pa, 19149-3006  
 Andrulonis Dora L, 1380 Elm Ave Apt 302, Lancaster, Pa, 17603-4653  
 Andrulonis Timothy T, 772 San Spur Rd, Du Bois, Pa, 15801  
 Andrus Terry, 101 Limeklin Rd, Carlisle, Pa, 17013  
 Andrusichen Peter, 43 West Ridge St, Coaldale, Pa, 18218  
 Andrx Corporation, Empl Tax Act Id: 19714690, 4001 Sw 47th Ave Ste 201, Ft Lauderdale, Fl, 33314  
 Andujar Betty, 3000 Ford Road L-29, Bristol, Pa, 19007-1468  
 Andy Sanko Dba, Andy's: Place, 578 Main St, Tullytown, Pa, 19007  
 Andys Closet Of Card, 113 East Lancaster Ave, Paoli, Pa, 19301-0000  
 Aneja Krishan Kumar Md, 321 Spruce St, Scranton, Pa, 18503-0000  
 Anes Assoc Of Scmc, P.O. Box 8500-51185, Philadelphia, Pa, 19178-8500  
 Anes Assoc Of The Poconos, 202 Washington St, E Stroudsburg, Pa, 18301  
 Anes Do Inc/Drs Pain Clinic, P O Box 14337, Youngstown, Oh, 44514  
 Anesth Group North, Po Box 2108, Southeastern, Pa, 19399  
 Anesthes Fox C, Po Box 7780-3035, Philadelphia, Pa, 19182  
 Anesthes Nah, Pob 9142, Charlestown, Pa, 17236  
 Anesthesia, Lankenau Medical Bldg, Philadelphia, Pa, 19151  
 Anesthesia And Pain Care Consu, Roxborough Mem Hosp I/P, Po Box 11525, Phila, Pa, 19128  
 Anesthesia And Pain Care Consu, Roxborough Memorial Hospital, Po Box 11525, Philadelphia, Pa, 19128  
 Anesthesia Asso Bryn Mawr, Po Box 306, Bryn Mawr, Pa, 19010-0306  
 Anesthesia Assoc Hanover, 300 Baltimore St, Hanover, Pa, 17331-3239  
 Anesthesia Assoc Ofsharon, P O Box 1032, Hermitage, Pa, 16148  
 Anesthesia Associates Of New Castle, 1211 Wilmington Road, New Castle, Pa, 16105  
 Anesthesia Associates P S P & Tr 02, 518 Mercer Rd, Apt V205, Merion, Pa, 19066-0000  
 Anesthesia Assocs Of Abington, 2701 Blair Mill Road, 1235 Old York Road, Willow Grove, Pa, 19090  
 Anesthesia Consultants, Po Box 828348, Philadelphia, Pa, 19182-0000  
 Anesthesia Grp Practice, Po Box 9041, Smithtown, Ny, 11788  
 Anesthesia Pain Assoc Nl, Po Box 815, Ephrata, Pa, 17522-0000  
 Anesthesia Services Pa, Po Box 827909, Philadelphia, Pa, 19182  
 Anesthesia Services Products, 354 Waterway Road, Oxford, Pa, 19363  
 Anesthesia Spec Of Bethlehem, 35 E. Elizabeth Avenue, Bethlehem, Pa, 18018-6590  
 Anesthesia Svc Pa, Po Box 1473, Blue Bell, Pa, 19422  
 Anesthesia Svcs & Products, Church & Polo Roads, Pob 657, Avondale, Pa, 19311  
 Anesthesiologists Of Erie Pa, P O Box 6490, Erie, Pa, 16512-6490  
 Anesthesiology Assoc, Po Box 6026, Southeastern, Pa, 19398  
 Anfang Christine R, 345 S. Front Street Apt 2, Steelton, Pa, 17113-0000  
 Anfilippo Angelina, 615 B Rose Hollow Rd, Morrisville, Pa, 19067-6332  
 Ang Inc, Rin 40354515 Rev Ct Refund, 140 Market St, Moscow, Pa, 18444-9101

- Angebrand Mary J, 2051 Madison St, Farrell, Pa, 12121-0000  
 Angel Andrea K, 2554 Mt Zion Rd, York, Pa, 17402  
 Angel Barbosa Miguel, 579 West College Ave, York, Pa, 17404  
 Angel Ikard & Morrow Cheverlet, 1619 2nd Avenue, Beaver Falls, Pa, 02/03-194  
 Angel John H, 303 Elm Court, Pittsburgh, Pa, 15237-0000  
 Angel Mark D, 22 Crestland Terrace, Doylestown, Pa, 18901-0000  
 Angela Baker, 710 North 19th Street, Harrisburg, Pa, 17103  
 Angelias Pizza Shop, Po Box 34, Glenwillard, Pa, 15046  
 Angelic Inspiration Inc, Rin 40326297 Rev Ct Refund, 1415 Wrightstown Rd, Newtown, Pa, 18940-2917  
 Angelica Healthcare, 145 Rosemary St, Needham, Ma, 02194-0000  
 Angelica Healthcare Syste, 145 Rosemary St, Needam, Ma, 02194-0000  
 Angelides Kyriaros, 286 1st St, Ambridge, Pa, 15003  
 Angelina C Gisone Trust, 305 Woodloch Spgs, Hawley, Pa, 18428  
 Angell Ralph N, 333 Franklin St, Hanover, Pa, 17331  
 Angell Robert, 11 Cherry St, Wallingford, Pa, 06492  
 Angelo Clarence, Rr 1 Box 152c, Masontown, Pa, 15461-9604  
 Angelo Samantha J, 503 Octorara Ave, Parkesburg, Pa, 19365  
 Angelone Michael, Psu Erie, 5091 Station Road, Erie, Pa, 16563  
 Angelosant Aleta, 250 S 13th St Apt10d, Philadelphia, Pa, 19107  
 Angelozzi Mary, Dln 00700406148 Rev Rebate, 2431 S 9th St, Philadelphia, Pa, 19148-3715  
 Angelucci Joseph, 241 W 3rd Ave, Conshohocken, Pa, 19428  
 Angemeer Mary E, 9601 Kummer Rd, Allison Park, Pa, 15101-0000  
 Angene Betsy Jane, 8140 Sw 133 Street, Miami, Fl, 33156-6729  
 Angenent Tilse D, 205 College Ave, Warthorn, Pa, 19081-1408  
 Angies Amish Furniture, 331 Main St, Spartansburg, Pa, 16434  
 Angst James, 15 Locust Lane, Levittown, Pa, 19054  
 Angstadt Debra A, Rr 3 Box 202, Mertztown, Pa, 19539  
 Angstadt Mary, 1131 Benjamin Hwy Apt 214, Douglassville, Pa, 19518  
 Angstadt Nancy A, General Delivery, King Of Prussia, Pa, 19406-9999  
 Angstandt Philip Job, 1 Parkview Dr, Box 153, Richland, Pa, 17087  
 Anguiano Jose A, Dln 001000400065 Rev Refund, 701 N Tenth Street, Reading, Pa, 19604  
 Angus Henry G, 49 Allen St, Arlington, Ma, 02174-6828  
 Angus Lawrence S, 4306 Hueco St, El Paso, Tx, 79903-3021  
 Anyal Victoria, 704 Timber Ln, Langhorne, Pa, 19047-3774  
 Anhtuan Nguyen, 6483 Carlise Pike, Mechanicsburg, Pa, 17055  
 Ani Lytics Inc, Suite 200, 200 Girard Street, Gaithersburg, Md, 20877  
 Anibal Fred R, 61 Woodstream Dr, Wayne, Pa, 19087-5875  
 Anibal Judith B, 61 Woodstream Dr, Wayne, Pa, 19087-5875  
 Aniello J Dalessandro Ann, 2018 S 68th St, Philadelphia, Pa, 19142-1215  
 Animal Biotech Industries, Po Box 519, Danboro, Pa, 18916  
 Ankeny Marian, 25 Camoset Vlg Rd 5, Johnstown, Pa, 15905  
 Ankeny Mary A, 25 Camoset Vlg Rd 5, Johnstown, Pa, 15905  
 Ankle Audrey, 2116 S 60th St, Philadelphia, Pa, 19142-243  
 Ankney E L, Hc 64 Box 367 Tre 381, Rector, Pa, 15677  
 Ankovik Ronald R, 310 Brownstown Rd, Irwin, Pa, 15642  
 Ankrom Ray A, Po Box 421, Mt Morris, Pa, 15349  
 Anlin Industries, 310 South Main St, Zelenople, Pa, 16063  
 Ann B Goodman, 2325 Lakeshore Drive, Yardley, Pa, 19067  
 Ann C Oldham, 2030 Florida Ae, Johnstown, Pa, 15904  
 Ann Elizabeth, Bryn Mawr Ave, Pottsville, Pa, 17901  
 Ann G Large Life Insurance Tr, 517 Old Gulph Rd, Bryn Mawr, Pa, 19010-3641  
 Ann Gieseke, 6 West Presqueisle Street, Philipsburg, Pa, 16866-1643  
 Ann Harper S, 60 West Ave, 2nd F, Wayne, Pa, 19087  
 Ann Shirley, 676 Elaine Dr, Pittsburgh, Pa, 15236  
 Ann Thornton B, 2051 S Opal St, Philadelphia, Pa, 19145  
 Anna, 676 Elaine Dr, Pittsburgh, Pa, 15236  
 Anna Borczuch, 114 Redlyn St, Pittsburgh, Pa, 15210  
 Anna Duell, 7 Moore Cir, Carlisle, Pa, 17013-7607  
 Anna L. Silberman, 58 Carleton Dr, Pittsburgh, Pa, 15243  
 Anna Lutheran Trust, 1202 Village Dr, Stroudsburg, Pa, 18360  
 Anna Lutheran Trust, 1202 Village Drive, Stroudsburg, Pa, 18360  
 Anna Mary Burkholder, 437 East Farmersville Rd, New Holland, Pa, 17557-9740  
 Anna Minsk, C/O Bishop Nursing Home, 318 S Orange St, Media, Pa, 19063  
 Anna Moore Lee, Rr 1 Box 25, Slickville, Pa, 17901  
 Anna Shevchik, Jean M Frazier, 101 Amherst Dr, Butler, Pa, 16001-1701  
 Annable Glenn, 410 W. Johnson Highway Apt. B, Norristown, Pa, 19401  
 Annan James J Jr, 14 H E Callohill St, Perkasie, Pa, 18944  
 Annapolis Pres Trust, Po Box 2009, Annapolis, Md, 21401  
 Anne Childress, 2434 Durlorf St, Philadelphia, Pa, 19145  
 Anne June B, 180 Lepore Dr, Lancaster, Pa, 17602  
 Annett Lauren, 323 Campus View Dr, Altoona, Pa, 16601-9702  
 Annette Tripson, 27 Crest Dr, Pittsburgh, Pa, 15215-1019  
 Annex Ltd, Empl Tax Act Id: 13073416, 2400 Market St, Philadelphia, Pa, 19103  
 Annre Deborah, 492 Toledo Dr, Lower Burrell, Pa, 15068  
 Annlick Farm Supply Inc, Attn John B Anstine Jr, Po Box 329, Port Royal, Pa, 17082-0329  
 Annrenko Mollie, 214 Emerson Ave, Pittsburgh, Pa, 15215  
 Annals Of Internal Med, Po Box 7777 R 0320, Philadelphia, Pa, 19175-0000  
 Anon, 110 Gibraltar Road, Horsham, Pa, 19044  
 Anonia Estate Of Patri L, Po Box 1552, Lancaster, Pa, 17608  
 Anro Inc, 222 Lancaster Ave, Devon, Pa, 19333  
 Ans Robert A, 10 Worthington Drive, West Grove, Pa, 19390  
 Ansa Cordero Martin James, 1660 Philadelphia Ave, Chambersburg, Pa, 17201  
 Ansary Abu M, 124 Diamond St # F211, Hatfield, Pa, 19440  
 Ansbro Dawn A, 2345 S. Carlisle St., Phila, Pa, 19145  
 Anschuetz August Etal, 367 Route 590, Greeley, Pa, 18425  
 Ansell Rebecca L, 1207 Village Way, Somerset, Pa, 15501  
 Anselm Linda, 3315 Byron Dr, Doylestown, Pa, 18901  
 Ansenhofer Elizabeth, R D Pittston, Pa, 18640  
 Anskate Steven, 466 A Hookstown Grade Rd, Aliquippa, Aliquippa, Pa, 15001  
 Ansley Leasing Inc, Rte 764, Duncansville, Pa, 16635-0000  
 Ansley Mark Md, 501 Bath Rd, Bristol, Pa, 19007  
 Anspach Anna L, Rr 1 Box C443, Pine Grove, Pa, 17963  
 Anspach Clarence J, Ridgeway Trailer Park, Lebanon, Pa, 17042-0000  
 Anstine Fae L, 2556 Willow St, York, Pa, 17402  
 Ansuini Benjamin, 3628 Cedarcrest Rd, Bensalem, Pa, 19020  
 Antal Michael, 351 Butler Street Apt., Pittsburgh, Pa, 15223  
 Antalek Lindsay R, 2769 E 28th St, Erie, Pa, 16510  
 Antalich Rozi, 609 Laufier Ave, Bethlehem, Pa, 18015-3421  
 Antar Judy, 1255 Drummers Ln, Suite 300, Wayne, Pa, 19087  
 Antes Robert, 1900 W College Ave, State College, Pa, 16801-2723  
 Athanasopoulos Dean, 12564 Medford Place, Phila, Pa, 19154  
 Anthem, Po Box Cn1370, Piscataway, Nj, 08854  
 Anthem Bc Of Connecticut, Po Box 533, North Haven, Ct, 06473-0533  
 Anthem Echs Of, 4th & Pearson St, Auburn, Pa, 17922  
 Anthem Echs Of, 992 Matterstown Rd, Millersburg, Pa, 17060  
 Anthem Blue Cross & Blue Shield, Box 533, North Haven, Ct, 06473  
 Anthem Health, 1200 So. Avenue, Staten Island, Ny, 10314  
 Anthem Health, 630 Freedom Business Ctr Dr, King Of Prussia, Pa, 19406  
 Anthem Health, Po Box 424, North Haven, Ct, 06473  
 Anthem Life Insurance Com, Po Box 660238, Dallas, Tx, 75266-0000  
 Anthony Arms & Accessories Inc, Rin 40408907 Rev Ct Refund, 71 N Mt Vernon Ave, Uniontown, Pa, 15401-2854  
 Anthony Bmc Inc, 1632 E. Railroad St., Heidelberg, Pa, 16106  
 Anthony Brian, 6126 Musgrave Street, Alonzo Dawson, Philadelphia, Pa, 19144  
 Anthony Cassroy, Dln 007001399025 Rev Refund, 67, 574 St Nicholas Avenue, New York, Ny, 10030  
 Anthony Clair R, 1424 Penna Ave, Meadville, Pa, 16335-0000  
 Anthony Clyde, Rfd 2, Easton, Pa, 18042  
 Anthony David C, 1636 Chadwick Circle, Lancaster, Pa, 17603  
 Anthony Eric W, 105 Strafford Ct, Malvern, Pa, 19355-0000  
 Anthony Geraldine, 711 S 60th St, Philadelphia, Pa, 19143  
 Anthony Haley Ta, Haley's Market, 1502 Lincoln Ave, Pittsburgh, Pa, 15206  
 Anthony Helen C, 9806 Hager Rd, Meadville, Pa, 16335-6411  
 Anthony J &, 126 W Pittsburgh St, Greensburg, Pa, 15601  
 Anthony J Alianiello, Brenner Nissan, 1437 Apple Circle Apt 188, Mechanicsburg, Pa, 17055-3903  
 Anthony J Sanvito Funeral Home, 124 S Patton Dr, Coraopolis, Pa, 15108  
 Anthony J Skiptunas Do, Lanchester Med Ctr Rt 41, Christiana, Pa, 17509  
 Anthony Joseph, 8 Oak Hill, Greensburg, Pa, 15601  
 Anthony Louis Jr, 193 Oxford Cir, Norristown, Pa, 19403-2940  
 Anthony Maria E, 274 S Mountain Blvd, Mountain Top, Pa, 18707-1914  
 Anthony Mark J, 37 Coffman Ave, Malvern, Pa, 19355-0000  
 Anthony Mary, 3088 Burnthouse Hill Rd, Doylestown, Pa, 18901-0000  
 Anthony Mary M, 2541 E Ridge Dr, Philadelphia, Pa, 19121  
 Anthony Paula, 33 S Nice St, Frackville, Pa, 17931  
 Anthony Pfleger Dmd, 2507 South Broad Street, Philadelphia, Pa, 19148  
 Anthony Rosso, 30 Terrace Rd, Levittown, Pa, 19056-0000  
 Anthony Roxina M, 2895 Douglas Ave, Chester, Pa, 19014  
 Anthony Shaneiqua R, 405 West Wood St, Norristown, Pa, 19401  
 Anthony Susan J, 8 Oak Hill, Greensburg, Pa, 15601  
 Anthony Wayne Buick Co Inc, 325 E Lancaster Ave, Wayne, Pa, 15087-0000  
 Anthopolgie, 1809 Walnut Street, Philadelphia, Pa, 19103  
 Anthopoulos Alexander, Po Box 8538-227, Philadelphia, Pa, 19171  
 Anthracite Loading Inc, Rin 10931249 Rev Ct Refund, Main Hwy Us Rt 11, Hunlock Creek, Pa, 18621  
 Anthracite Surgical Assoc Inc, 335 Center St, Coal Township, Pa, 17866  
 Anthropologie Inc, 1809 Walnut St, Philadelphia, Pa, 19103  
 Antibiotics Document Depositor, 972 Public Ledger Bldg, Philadelphia, Pa, 19106-0000  
 Antigua Juan, 1636 Moss St, Reading, Pa, 19604  
 Antikol Hyman E, 1107 25th Ave, Altoona, Pa, 16601  
 Antique Gun Parts Inc, 741 Stewart Dr, Apollo, Pa, 15613  
 Antoine Albert H, 612 Riverside Dr, Cranford, Nj, 07016-1951  
 Antoinett Spevetz Md, One Bala Plaza S545, Bala Cynwyd, Pa, 19004  
 Antoinette Zerumskas, 5047 Worth St, Philadelphia, Pa, 19124  
 Antolik David, 4544 W Rodge Rd, Erie, Pa, 16506  
 Anton Catherine, 2030 Rochester Dr, Pittsburgh, Pa, 99999  
 Anton Christine K, 1117 Ligonier Street, Latrobe, Pa, 15650-1919  
 Anton Fred, 2034 Race Sreet Apt 3-B, Phila, Pa, 19103  
 Anton Raymond, 28 Longview Rd, Palmer, Ma, 01069-1414  
 Antoniaci Albert R, Box 7225 Rd 7, Moscow, Pa, 18444-9998  
 Antonopoulos Dimitrious, 1417 Kerper St, Philadelphia, Pa, 19111-4903  
 Antonovich Jacob, 1603 Liberty Ave., Reading, Pa, 19604  
 Antonucci Joseph E, Rr 2 Box 138k, New Milford, Pa, 18834-9647  
 Antonucci Michael, 630 W Boot Rd, West Chester, Pa, 19380  
 Antoon Mary, 128 Pittsburgh St, Uniontown, Pa, 15401  
 Antos Sophie, 669 Clay Furnace Rd, Sharpsville, Pa, 16150  
 Antosh Kim, 113 Atherton St, Plains, Pa, 18705-0000  
 Antoshxhie Rose, 163 Cooney Park, Ashley, Pa, 18706  
 Antrim Steven, 1952 Revolutionary Ct, Phoenixville, Pa, 19460  
 Antz Chris, 325 E Washington St, Shenandoah, Pa, 17976-0000  
 Anusky D, Po Box 31, Skippack, Pa, 19474-0000  
 Anwald Corporation, Rin 40340305 Rev Ct Refund, 1524 W Linden St, Allentown, Pa, 18102-4251  
 Anwar Abdulmalik, 236 A Swathmore, Swathmore, Pa, 19081  
 Anwar Waseem, Dln 997001607456 Rev Refund, Regency Square Apts Apt 63, 1524 Rte 286 S, Indiana, Pa, 15701  
 Any Message 464902, 490 North Main St Ste201, Pittston, Pa, 18640  
 Anzenberger Frank, 242 Noble Ave, Apt 106, Pittsburgh, Pa, 15205  
 Anzenberger Josephine, 242 Noble Ave, Apt 106, Pittsburgh, Pa, 15205  
 Anzio Mary, 777 Fifth Street, Beaver, Pa, 15009-0000  
 Ao Asif Continuing Education, Po Box 1766, Paoli, Pa, 19301  
 Ao Asif Spine, 690 Russell Rd, Paoli, Pa, 19301-0000  
 Aobtmart Oakland Cor, 467 Creamery Way, Exton, Pa, 19341-2508  
 Aon Association Services, 4870 Street Road, Treviso, Pa, 19049  
 Aon Association Services, Affinity Insurance Svc 18th Fl, 159 East County Line Rd, Hatboro, Pa, 19040-1218  
 Aon Consulting Inc, Two Pnc Plaza, Pittsburgh, Pa, 15222-0000  
 Aon Direct Group Inc, C/O Nursing Svc Org, 4870 Street Rd, Treviso, Pa, 19048  
 Aon Risk Services, Dominion Tower 10th Floor, 625 Liberty Ave, Pittsburgh, Pa, 15222  
 Aon Select, 110 Gibraltar Rd Suite 116, Horsham, Pa, 19044  
 Aon Select, 110 Gibraltar Rd, Horsham, Pa, 10944  
 Aon Select, 110 Gibraltar Rd, Suite 116, Horsham, Pa, 19044  
 Aon Select, 110 Gibraltar Rd Suite 116, Horsham, Pa, 19044  
 Aon Select, 110 Gibraltar Road, Horsham, Pa, 19044-0000  
 Aon Select, 342 S Warminster Rd, Hatboro, Pa, 19040  
 Aon Select Inc, 110 Gibraltar Road, Ste 116, Horsham, Pa, 19044  
 Aon Select Inc, 110 Gibraltar Road, Suite 116, Horsham, Pa, 19044  
 Aon Select Inc, 110 Gibraltar Rd, Horsham, Pa, 19044  
 Aon Select Inc, 110 Gibraltar, Suite 116, Horsham, Pa, 19044  
 Aon Select Inc, 110 Gibraltar Rd, Ste 116, Horsham, Pa, 19044

Aon Select Insurance, 110 Gibraltar Rd, Horsham, Pa, 19044  
Aota, 4720 Montgomery Lane, Bethesda, Md, 20814  
Ap Properties Inc, 1650 Arch Street 22nd Floor, Philadelphia, Pa, 19103  
Ap Scotch La, 9200 New Bustleton Ave, Philadelphia, Pa, 19115  
Apa Pool League Of, 795 3rd Ave, Bristol, Pa, 19007  
Apac Environmental Systems, 30 South Valley Rd Apt 302, Paoli, Pa, 19301  
Apangler Ray, 229 E Glnford, Lebanon, Pa, 17046  
Aparna Phadke, 7901 Henry Avenue, Apt. #B303, Philadelphia, Pa, 19128  
Apco Jd Pyshink Motorola, 1270 Fairfield Road, Gettysburg, Pa, 17325  
Apelin Lisa, 949 Edmonds Ave, Drexel Hill, Pa, 19026  
Apex Appraisal, 3115 Dickinson Ave, Camp Hill, Pa, 17011  
Apex Copier Solutions(Demo), 418 Cowpath Rd, Aliquippa, Pa, 15001  
Apex Couriers, 1735 Market St, Ste A, Pmb-430, Philadelphia, Pa, 19103-7588  
Apic, Po Box 79502, Baltimore, Md, 21279-0502  
Apics, 325 Commerce St, Wilmerding, Pa, 15148-0000  
Apidia Joan, 3501 Oxford Valley Apt 403, Levittown, Pa, 19057  
Apistar Paulita C, Po Box 150, Devon, Pa, 19333  
A-Plus Sunoco, 120 E. McMurray, McMurray, Pa, 15317  
Apm Community Health Centers, 3263 N Front Street, Philadelphia, Pa, 19140  
Apm Group Inc, Po Box 23265, Pittsburgh, Pa, 15222  
Apn Erie, 4000 West Ridge Road, Erie, Pa, 16505  
Apoian Elizabeth, 2601 S Bialy St, Philadelphia, Pa, 19153-2213  
Apoian Michael, 2601 S Bialy St, Philadelphia, Pa, 19153-2213  
Aponte Angel, Po Box 12522, Reading, Pa, 19601  
Aponte Carlos, 128 E Wishart St, Philadelphia, Pa, 19134  
Aponte Francisco, 4324 N 2nd St, Philadelphia, Pa, 19190  
Aponte Iris Y, Dln 000000259554 Rev Refund, 501 N Front St, Allentown, Pa, 18102  
Aponte Mayre, 54 Eisenhower Cir, Whitehall, Pa, 18052  
Aponte Miguel A, 739 W. Turner St. Apt. 1, Allentown, Pa, 18102  
Aponte Senella, Po Box 1115, Lansdale, Pa, 19446  
App Theresa, 770 Queen St, Pottstown, Pa, 19464  
Appalachian Gas Measurement, Short Course, 881 Narrows Run Road, Robert Morris College, Coraopolis, Pa, 15108  
Appaloosa Development Cor, 1424 Rene Rd, Villanova, Pa, 19085-2148  
Apparel Industries Inc, 50 Berkshire Ct, Wyomissing, Pa, 19610-0000  
Apparel Resources Inc, 21 80 33 Rd Ste 1d, Long Island City, Ny, 11106-0000  
Appasamy Ragunath Md, 4815 Liberty Ave, Suite 333, Pittsburgh, Pa, 15224  
Appel And Yost Esq, 33 N Duke St, Lancaster, Pa, 17602  
Appel Craig, 1643 Harding Cr, Whitehall, Pa, 18052  
Appel Gerald P, 1 Belmont Ave Ste 417, Bala Cynwyd, Pa, 19004  
Appel Gerald R, Po Box 1054, Bala Cynwyd, Pa, 19004  
Appel Howard, 1 Belmont Ave Ste 417, Bala Cynwyd, Pa, 19004  
Appel Howard M, 1 Belmont Ave Ste 417, Bala Cynwyd, Pa, 19004  
Appel Howard M, 1 Belmont Ave. Ste 417, Bala Cynwyd, Pa, 19004  
Appel Howard M, Gsb Bldg, Bala Cynwyd, Pa, 19004  
Appel Isaac, 2223 South 7th St, Philadelphia, Pa, 19148  
Appenzeller Paul, 144 Albemarle Dr, Penlynn, Pa, 19422-1128  
Appetit Bon, 100 Campus Dr, Grove City, Pa, 16127-2101  
Apple Advertising Specialties, 4615 Browns Hill Rd, Pittsburgh, Pa, 15217  
Apple Frederick, 1086 Shady Spring Ct, Lawrenceville, Ga, 30045  
Apple Hill Vascular Asso Ltd, 25 Monument Road, Suite 105, York, Pa, 17403  
Apple Richard J, 10314 Knob Rd, Mercersburg, Pa, 17236  
Applebaum Anna, 129 Highland Park Dr, Levittown, Pa, 19056  
Applebaum Anna, 129 Highland Park Dr, Philadelphia, Pa, 19059  
Applebaum Anna, 129 Highland Park Dr, Levittown, Pa, 19056  
Applebaum Anna L, 129 Highland Park Dr, Levittown, Pa, 19056  
Applebaum Anna L, 129 Highland Park Dr, Levittown, Pa, 19056-1163  
Applebaum Anna L, 129 Highland Park Dr, Philadelphia, Pa, 19059  
Applebaum Anna L, 129 Highland Park Dr, Levittown, Pa, 19056-1163  
Applebaum Anna L, 129 Highland Park Way, Levittown, Pa, 19056  
Applebaum Anna L, 2011 Glenview St, Philadelphia, Pa, 19149  
Applebaum Matthew, 36 Old Hickory Drive, Richboro, Pa, 18954  
Appelhof Home Imprvmnt, C/O Louis Al, 175 Strafford Ave Suite 1, Wayne, Pa, 19087  
Applegate Gilbert S Jr, 3146 Keystone St, Bethlehem, Pa, 18020-0000  
Applegit Charles H, Rd 2 Mt Rd, Mcalisterville, Pa, 17049  
Appleman Cynthia M, 110 Pepper Street, Muncy, Pa, 17756  
Appleridge Development, 1303 Appleridge Ct., Gibpnia, Pa, 15044  
Appleridge Development, 1604 Appleridge Ct., Gibpnia, Pa, 15044  
Applestein, 3157 Pelham Pl, Doylestown, Pa, 18901-1858  
Appleton Joseph H, 721 Kerper St, Philadelphia, Pa, 19111  
Applewood Nursery, C/O Rob, 932 Welsh Road, Maple Glen, Pa, 19002  
Applied Controls Inc, Po Box 879, Malvern, Pa, 19355  
Applied Electric Inc, Rin 40344356 Rev Ct Refund, C/O Douglas A Fosbrink, Rr 1 Box 92b, Connelville, Pa, 15425-9801  
Applied Video Technology, 1012 West 9th Avenue, King Of Prussia, Pa, 19406  
Appling Joseph Jr, 737 Hathaway Lane, Ardmore, Pa, 19003-2019  
Applitech International L L C, 3380 Babcock Blvd, Pittsburgh, Pa, 15237  
Appraisal Access, 100 Dickinson Dr Ste B, Chadds Ford, Pa, 19317  
Apra Greater Ny, Metropolitan Opera, Lincoln Center, New York, Ny, 10023  
Apra Western Pa Chapter, Carnegie Mellon University, Six Ppg Place 11th Floor, Pittsburgh, Pa, 15222  
Apria Healthcare, P.O. Box 820451, Philadelphia, Pa, 19182-0451  
Apria Philadelphia, P.O. Box 820445, Philadelphia, Pa, 19182  
April Barbara, 2321 Columbia St, Chester, Pa, 19013  
Aps Midwest Inc, 1 Hook Rd, Sharon Hill, Pa, 19079-1013  
Apsche William, 41 Bittersweet Rd, Levittown, Pa, 19057  
Apton Ralph J, 5320 Jaycee Ave, Harrisburg, Pa, 17112-9336  
Apts La Maison, 219 Sugartown Rd, Wayne, Pa, 19087  
Aqinsworth David, P.O. Box 164, Kittanning, Pa, 16201  
Aqua Pa, Po Box 267, Struthers, Oh, 44771-0267  
Aquarius Inc, 5559 Balitmore Avenue, Philadelphia, Pa, 19143  
Aquarius Pizza Inc, Rin 40353921 Rev Ct Refund, 5559 Baltimore Ave, Philadelphia, Pa, 19143-2829  
Aqsource Inc Brit, Po Box 535381, Pittsburgh, Pa, 15253-5381  
Aquila Michael Jr, 905 Moore St, Philadelphia, Pa, 19148  
Aquinas Academy Peter K B, One Oxford Centre 14th Fl, Pittsburgh, Pa, 15219-0000  
Aramark, Human Resources, 3 Radnor Corp Ctr Ste 305, Radnor, Pa, 19087  
Aramark At Nabisco Brands, 50 New Commerce Blvd, Hanover Township, Pa, 18702  
Aramark Boeing, 1101 Market St, Philadelphia, Pa, 19107  
Aramark C O Tower Restaurant, 1101 Market Street, Attn: Accounts Payable, Philadelphia, Pa, 19107  
Aramark Campus Services Inc, 1101 Market St Ste 31, Component # 9434, Philadelphia, Pa, 19107-2934  
Aramark Corp Philadelphia, Aramark Tower, 1101 Market Street, Philadelphia, Pa, 19107-2988  
Aramark Services Inc, 81 Highland Avenue, Bethlehem, Pa, 18017  
Aramingo Realty Partner, 7350 Oxford Av, Philadelphia, Pa, 19111  
Arango Al, 317 Crum Creek Lane, C/O Barbara Gottlieb, Newtown Square, Pa, 19073  
Aranguren Frco Javierv, 520 Stevens Dr Apt 101, King Of Prussia, Pa, 19406  
Aranoff Tamar B, 1417 Valley Rd, Lancaster, Pa, 17603  
Arapahoe County Iv-D, Family Supt Dv Ste 100, 7305 S Potomac St, Englewood, Co, 80112-4042  
Arasin Walt, 1146 Simmontown Rd, Gap, Pa, 17527-9692  
Araujo Beatriz, 2042 N 63rd St, Philadelphia, Pa, 19151-2610  
Arava Sridevi, 1100 West Chester Pike Apt. A-, West Chester, Pa, 19382  
Araya Joyce, 220 Penhurst Dr, Pittsburgh, Pa, 15222  
Arbain Hanan, Apt Ma12, 3120 School House Ln, Philadelphia, Pa, 19144-0000  
Arbain Nadia, Apt Ma12, 3120 School House Ln, Philadelphia, Pa, 19144-0000  
Arbasak Catherine, 212 Quail Run Rd, Venetia, Pa, 15367  
Arber Lillian, 7274 A Radbourne Rd, Upper Darby, Pa, 19082-5118  
Arbetello Carol O, 1683 Pine Rdg, Bushkill, Pa, 18324  
Arbit John A, 1338 Partridge Lane, Villanova, Pa, 19085  
Arbogast David W, 570 Greenhurst Drive, Pittsburgh, Pa, 15243  
Arbogast Kristina, Apt 5 1 918 Evans Ave, Jeanette, Pa, 15644  
Arbogast Max W, Rr 1 Box 33a, Edinburg, Pa, 16116-9801  
Arbogast Ronald, 50 Meadow Lane, Haverford, Pa, 19041-1128  
Arbor Delco Tn Program 2, 7046 Terminal Road, Upper Darby, Pa, 19082  
Arbor Hill Associates, 120 Cheston Lane, C/O Steve Katz, Ambler, Pa, 01/29-/195  
Arbor Youth Program, 117 125 N 8th Street, Phila, Pa, 19106  
Arbors Management, 133 Jefferson Road, Pittsburgh, Pa, 15235  
Arbour Claire M, 603 Catherine St, Philadelphia, Pa, 19147  
Arbys, 843 Million Dollar Hwy, St Marys, Pa, 15857  
Arc Of Chester Cnty, Oaklands Corporate Ctr, Exton, Pa, 19341  
Arca Inc, Po Box 2800, Bala Cynwyd, Pa, 19004  
Arcadia Ryan, 68 Roosevelt, Boyertown, Pa, 19512  
Arcap, Bams, 850 Ridge Ave, Pittsburgh, Pa, 15212-6095  
Arca Inc, 2288 Second Streetpike P O Box, Penns Park, Pa, 18943  
Arce Ana L, 3448 N 10th St, Philadelphia, Pa, 19140-5431  
Arce Richard, 637 E Paoli St, Allentown, Pa, 18103  
Arcelay James, 716 E 5th St, Bethlehem, Pa, 18015  
Arch Francis, 2 Oliver Plaza, Pittsburgh, Pa, 15222  
Archbault Seth J, 3811 Baring St Apt 2, Philadelphia, Pa, 19104  
Archbishop Of Philadelphia, 2831 Hutchinson St, Philadelphia, Pa, 19133  
Archbishop Wood Cheerleading, 998 Decker Lane, Warminster, Pa, 18974  
Archdiocese Of Philadelph, Archbishop Ryan High Scho, C/O Ryan Hoop Club, Philadelphia, Pa, 19154  
Archer Alan S, Bisys Equisource, 4250 Crums Mill Road, Harrisburg, Pa, 17112  
Archer Cordelia, 8025 Brunswick Ave, Philadelphia, Pa, 19153  
Archer Elevator, 522 West 37th Street, New York, Ny, 10018  
Archer Ethel, 33 N Ruby St, Philadelphia, Pa, 19139-2641  
Archer Josephineb, Univer Sq Apt 625, Phila, Pa, 19104  
Archer Robert A Jr, 2542 N 16th St, Philadelphia, Pa, 19132  
Archer Robinson Rhonda M, 6535 N. Lambert St, Philadelphia, Pa, 19138  
Archer Winston, 2113 74th Ave, Philadelphia, Pa, 19138  
Archibald Allan Associates Inc, 60 Portland Road, West Conshohock, Pa, 19428  
Archibald Betty, C/O Lou Molina Msw, 3836 Spring Garden, Philadelphia, Pa, 19104  
Archie Essie, 4110 Barin, Philadelphia, Pa, 19104-0000  
Archie John, 862 Brightbridge St., Pittsburgh, Pa, 15214  
Archie Rosalyn, 8141 Chelwynde Ave, Philadelphia, Pa, 19153-1115  
Architectural Coatings Inc, Rin 40328104 Rev Ct Refund, C/O Peter Delgaone, 117 Saint Charles St, Drexel Hill, Pa, 19026-2016  
Archives & Museum Information, 2008 Murray Suite D, Archives & Museum Information, Pittsburgh, Pa, 15217-0000  
Arco Chemical Company, Attn: John Murphy, 3801 West Chester Pike, Newtown Square, Pa, 19073  
Arcus Data Security Inc, 604 Gen Washington Ave, Norristown, Pa, 19403  
Ard Diane R, 28 Park Street, Mercersburg, Pa, 17236-0000  
Ard Miriam T, 707 Rosslyn Ave, Springdale, Pa, 151441266  
Ard3, Attn: Madeline, Po Box 275, Greenburk, Pa, 15601  
Ardalan Alireza, 7713 Saltsburg Rd, Plum Boro, Pa, 15239  
Ardelia Anthony M, 913 Center St Apt 506, McKeesport, Pa, 15132-6616  
Ardencino Inc, Rin 40343665 Rev Ct Refund, C/O Ostroff Etal, 2260 Butler Pike 100, Plymouth Mtg, Pa, 19462-1422  
Ardeno Victor C, Po Box 1526, Washington, Pa, 15301  
Ardin Amy, 4101 Sand Spring Rd Apt C, Schnecksville, Pa, 18078-2407  
Ardito Amy, 609 Wentworth Dr, King Of Prussia, Pa, 19406  
Ardmore Auto Body Inc, 1011 E Darby Rd, Havertown, Pa, 19083-3818  
Ardmore Community Development Corp, C O Albert W Schiffrin Treas, Philadelphia, Pa, 19123-1707  
Ardmore Floor Sanding Inc, Po Box 724, Ardmore, Pa, 19003  
Ardolino Michelle, 4 Germantown Ave, Christiana, Pa, 17509-1714  
Ardovino Joseph, 25 Cotton Road, Levittown, Pa, 19057  
Ardrey Insurance Agency Inc, Po Box 189; 5406 Lincoln Hgwy, Gap, Pa, 17527  
Arduini Julia A, Po Box 27, Clune, Pa, 15727  
Aref Yacine, 1532 South Broad Street, Philadelphia, Pa, 19145  
Arelland Jose Andres, 511 Excelsior Road, Biglerville, Pa, 17307  
Aremark Corporation, 1101 Market Street, Philadelphia, Pa, 19107-2988  
Arena Adam B, 2924 Denise Road, Norristown, Pa, 19403  
Arena Anthony, 3201 Graham Blvd Ext, Pittsburgh, Pa, 15235-1502  
Arena Joseph B, 2615 Dekalb Pike Apt 511, Norristown, Pa, 19401-1832  
Arena Lucille, P O Box 258, Bartonsville, Pa, 18321  
Arena Mario J, 715 Great Springs Rd, Bryn Mawr, Pa, 19010-0000  
Arena Samuel S, 3205 Skippack Pike, Laurel House 131, Worcester, Pa, 19490  
Arenas David, 2 Bayard Street, Pittsburgh, Pa, 15213  
Arenas Mireia, 231 Miller Rd, Apt 1, Akron, Pa, 17501  
Arenas Miriam, Rollover U/A Dtd 7/1/99, 455 Devon Park Drive, Wayne, Pa, 19087-1815  
Ares Hilda L, Dln 007000374712 Rev Rebate, 3122 N Arbor St, Philadelphia, Pa, 19134-2315  
Ares Richard Peter J, 2167 Hayfield Ct., Fogelsville, Pa, 18051  
Aretz Marjorie, 1447 Fifth St, Natrona Heights, Pa, 15065-1201  
Arevalo Jenny, 640 Chew Street, Apt 1, Allentown, Pa, 18102  
Arevalo Mauro V, 700 N 64th St # 1a, Philadelphia, Pa, 19151

- Arezki Ighemat, 217 E. Nittany Ave., State Colle, Pa, 16801  
 Argento's, 1031 Locust Grove Road, York, Pa, 17402  
 Argo Virginia, Dec'd, 259 Simple Street #2, Pittsburgh, Pa, 15213-0000  
 Argonaut, 2 Gateway Center 2nd Floor, Suite 295, Pittsburgh, Pa, 15222  
 Argosy Health A Kessler Co, 721 Dresher Rd, Horsham, Pa, 19044  
 Argosy Health Llc, 721 Dresher Road, Suite 2100, Horsham, Pa, 19044  
 Argro Sheryl, 5213 Akron St, Philadelphia, Pa, 19124  
 Argueta Emanuel, 725 Cherry St, Norristown, Pa, 19401  
 Argueta Gerzan, 7395 Ventnor Dr, Tobyhanna, Pa, 18466  
 Argueta Patricia, 7395 Ventnor Dr, Tobyhanna, Pa, 18466  
 Argus Investigative & Protective Services, 308 E Broad St, Shillington, Pa, 19607-2749  
 Argyle John, 9 Woodfern Dr Rd 2, Emmaus, Pa, 18049-9775  
 Arhtur Lobel And Associates, 230 South Broad Street, 9th Floor, Philadelphia, Pa, 19102  
 Arianas Store, 981 No Wales Rd, North Wales, Pa, 19454  
 Ariani Craig, 40 Monument Rd, Bala Cynwyd, Pa, 19004  
 Arias Brenda, 939 Littitz Pike, Littitz, Pa, 17543  
 Arias Michele, 2331 East Fletcher St, Philadelphia, Pa, 19125  
 Arias Nancy, 4 W Union Street, Canton, Pa, 17724-1302  
 Arias Omar, 436 W Broad Street, Hazleton, Pa, 18201  
 Arierson Brooklon, 730 E Upsal St, Philadelphia, Pa, 19119  
 Arif Ghulam Md, Po Box 218, Wycombe, Pa, 18980-0218  
 Ariga Junko, St Joseph University, 2490 N 54th St, Philadelphia, Pa, 19131-1335  
 Arima Shunju, 3701 Chestnut St Rm C15, Philadelphia, Pa, 19104-3104  
 Ariosto Vera E, 7149 Hegerman St, Phila, Pa, 19135-1329  
 Aris Khairul Dahri, 327 E 23rd Street Apt G12, Chester, Pa, 19013  
 Aris Leasing Corp, 6615 Norwitch Drive, Philadelphia, Pa, 19153  
 Aristech Chemical Corp, 600 Grant Street, Pittsburgh, Pa, 15219  
 Aristech Chemical Corp, N/K/A Sunoco Inc, 1735 Market Street #LL, Philadelphia, Pa, 19103-7583  
 Arizona Prem Fin Co/K C Lawrence, 6439 Chew Ave, Philadelphia, Pa, 19119  
 Arizona Wall Inc, Po Box 64, Fallentimber, Pa, 16639  
 Arkans Barbara, 1027 Anna Rd, Huntingdon Vy, Pa, 19006  
 Arkley John P, 2922 Raspberry St, Erie, Pa, 16508  
 Arl Inc, P.O. Box 360-034, Pittsburgh, Pa.  
 Arland William W, 427 Alured Rd, Yeaton, Pa, 19050  
 Armando Hidalgo, 8460 Limekiln Pike, Returned From Po As Undelivera, Wyncote, Pa, 19095  
 Armas Marilyn, 558 S Hill Blvd, Daly City, Ca, 94014  
 Armburger Marian C, 411 Randolph St, Meadville, Pa, 16335-0000  
 Armco Inc, 301 Grant St, Pittsburgh, Pa, 15219  
 Arment Richard L Sr, 54 N Railroad Ave, New Holland, Pa, 17557  
 Arment Sara, 520 Broadhollow Rd, Melville, Ny, 11747-3678  
 Armenta Estebon, 1703 Baltimore Pike, Oxford, Pa, 19363  
 Armentano Theresa, 922 Cross St, Philadelphia, Pa, 19147  
 Armento Jane, 3334 Hartel Ave, Philadelphia, Pa, 19136  
 Armfield Brittany E, 2233 Parkview Avenue, Willow Grove, Pa, 19090  
 Armfield Debra Kay, Rd 1 Box 1619, Saylorsburg, Pa, 18353  
 Armfield R William, Rd 1 Box 1619, Saylorsburg, Pa, 18353  
 Armistead Cornelia, 7 Broomall Lane, Glen Mills, Pa, 19342-1733  
 Armistead Richard S, 7 Broomall Lane, Glen Mills, Pa, 19342-1733  
 Armistead Richard S, Broomall And Orchard Ln, Glen Mills, Pa, 19342  
 Armitage Edwin B Jr, Po Box 119, Apollo, Pa, 15613-0000  
 Armitage Edwin Jr, 800 Terrace Ave, Apollo, Pa, 15613  
 Armitage John M, 816 Chestnut St, Indiana, Pa, 15701-1717  
 Armitage Mark W, 1583 Fruitville Pike, Lancaster, Pa, 17601  
 Armitage Susan, 4721 Vista St, Philadelphia, Pa, 19136  
 Armitage Walter L, Rd 2 Lot 39, Jackson Trailer Ct, Wysox, Pa, 18854  
 Arnold Sue, Rd 1, Box111a, Saltsburg, Pa, 15681  
 Armor Kenneth J, 5331 Garvers Ferry Rd, Leechburg, Pa, 15656  
 Armor Teresa L, 1300 Arkansas Ave #1, Pittsburgh, Pa, 15216-2606  
 Armour Alberta K, 123 S Brd St, Philadelphia, Pa, 19109  
 Armour Olive K, Dln 007000144718 Rev Rebate, 10512 Robison Rd, Conneautville, Pa, 16406-1744  
 Armour William S, 123 S Brd St, Philadelphia, Pa, 19109  
 Armourpriest Philip, 907 Chestnut St 1fl Frnt, Lebanon, Pa, 17042  
 Arms Cass M, 3212 Pierce St, Hollywood, Fl, 33021-6134  
 Arms Emma, 14 Queen St, Philadelphia Pa 19147-4316, Philadelphia, Pa, 19147-4316  
 Arms Steven G, 3212 Pierce St, Hollywood, Fl, 33021-6134  
 Arms William F, 3212 Pierce St, Hollywood, Fl, 33021-6134  
 Armstead Dorothy V, 1635 Prospect Ave, Willow Grove, Pa, 19090  
 Armstead Elizaeth, 1303 S 17th St, Philadelphia, Pa, 19146  
 Armstead Florence, 4723 Kingessing St, Philadelphia, Pa, 19143-3818  
 Armstron Scott R, 413 Church St, Lancaster, Pa, 17602  
 Armstrong, Po Box 3001, Lancaster, Pa, 17604-0000  
 Armstrong Aaron Z, 2140 N 32nd Street, Philadelphia, Pa, 19121-1105  
 Armstrong Alice, 37 Stephan Court, Upper Darby, Pa, 19082-1817  
 Armstrong Angela, 120 E 23rd Street, Chester, Pa, 19013  
 Armstrong Caleb J, 444 Dale Drive, Erie, Pa, 16511-0000  
 Armstrong Catherine, 100 S Shadeland Ave, Drexel Hill, Pa, 19026-2038  
 Armstrong Charles, 200 N Negley Ave Apt F23, Pittsburgh, Pa, 15206  
 Armstrong Claire M, 411 W Wingohocking St, Philadelphia, Pa, 19140  
 Armstrong County Mem, Po Box 579, Kittanning, Pa, 16201  
 Armstrong Dana, Rr 4 Box 117, Mount Pleasant, Pa, 15666  
 Armstrong Dennis E, 103 Blue Ridge Rd, Plymouth Meeting, Pa, 19462  
 Armstrong Earnest A, 942 W Cobbs Pkwy, Yeaton, Pa, 19050  
 Armstrong Edwin, 4210 Calvin St, Pittsburgh, Pa, 15201-1117  
 Armstrong Fred G, C/O Frederick H Armstrong, 2478 Camp Meeting Rd, Sewickley, Pa, 15143  
 Armstrong Gladys F, 134 Green St, Lansdale, Pa, 19446-3610  
 Armstrong Harriet, 532 Jennie Ave, Ambler, Pa, 19002-0000  
 Armstrong J F, 1220 Berger Bldg, Pittsburgh, Pa, 15219  
 Armstrong Jack L, 6 N Seasons Dr, Dillsburg, Pa, 17019  
 Armstrong James A, Rd 2 Box 17a, Kersey, Pa, 15846-9672  
 Armstrong James B, 2172 Colfesh Rd, Perkiomenville, Pa, 18074  
 Armstrong James E, 405 Hoodridge Rd, Pittsburgh, Pa, 15234  
 Armstrong Jeanne, 12045 Farwell Rd, Philadelphia, Pa, 19154-2712  
 Armstrong Joeli M, 214 Brumbaugh Hall, University Park, Pa, 16802-2096  
 Armstrong L, 401 Waynesbrook Rd, Berwyn, Pa, 19312-2061  
 Armstrong Laura L, 444 Dale Drive, Erie, Pa, 16511-0000  
 Armstrong Lawrence, 2103 A Mather Way, Elkins Park, Pa, 19027  
 Armstrong M E, 862 Wedgewood Dr, Lansdale, Pa, 19446-0000  
 Armstrong Maggie J, 1440 S 13th St, Philadelphia, Pa, 19147-4918  
 Armstrong Mark E, 1625 Carrolls Tract Rd, Fairfiled, Pa, 17320  
 Armstrong Michele, 210 Fitzwater St, Phila, Pa, 19147-3305  
 Armstrong Moses, 935 Penn Circle, Apt B406, King Of Prussia, Pa, 19406  
 Armstrong Norbert, 218 Francis Ave, Berwyn, Pa, 19312-1625  
 Armstrong Peggy J, 201 Banyan Cir Dr, Lancaster, Pa, 17603  
 Armstrong Robert Md, Patricia Monteforte, 130 Almshouse Rd Suite 209, Richboro, Pa, 18954  
 Armstrong Ronald, 3 Golden Dell, Wellwyn Garden City, Hartfordshire England Al74ee, Pa, 19192  
 Armstrong Ronald J, Church Cottage, Church Street, Kolham Nr Driffield, England, Pa, 19011  
 Armstrong Ronald J, Church Cottage, Church Street, Kolham Nr Driffield, Enland, Pa, 19011  
 Armstrong Sheryl L, 221 Harrisburg Run, Bradford, Pa, 16701  
 Armstrong Teri, 41445 State Hwy 27w, Titusville, Pa, 16354  
 Armstrong Tracy A, 203 Barclay Hts, Indiana, Pa, 15701  
 Armstrong W M B Estate Of, 1220 Berger Bldg, Pittsburgh, Pa, 15219  
 Armstrong W R, 1220 Berger Bldg, Pittsburgh, Pa, 15219  
 Armstrong Wayne, 264 Clover Hill Ct, Yardley, Pa, 19067  
 Arn Betty J, 626 California Rd, Quakertown, Pa, 18951  
 Arnao Eileen A, 2090 Linglestown Rd Ste 201, Harrisburg, Pa, 17110  
 Arnns Karin, 604 Oeh, Psychology, Pittsburgh, Pa, 15260  
 Arndt Robert E, 30 Westfields Drive, Mechanicsburg, Pa, 17055  
 Arndt Sharon M, 925 Spring Cir, Mechanicsburg, Pa, 17055  
 Arndt Stephanie, 14 Sugar Knoll Dr, Devon, Pa, 19333  
 Arndt Troy, 304 S Franklin St, Allentown, Pa, 18102  
 Arnel Warren J, Posa Home For Aged, Chalfont Pa 18914, Chalfont, Pa, 18914  
 Arner Minnie M, 467 Mountain Road, Berwick, Pa, 18603-5131  
 Arnett James W, 3rd Floor Front, 143 Sw 60th St, Philadelphia, Pa, 19139  
 Arnette Cynthia, 1729 W Erie Ave, Philadelphia, Pa, 19140  
 Arnette Leslie, 415 Brown St., Phila., Pa, 19123-0000  
 Arnette Susan L, Landau Financial, P O Box 439, Ft Washington, Pa, 19034-0459  
 Arnheim Ethan R, 3935 Baltimore Ave, Philadelphia, Pa, 19104-4503  
 Arnko Builders Inc, 720 Second Street Pike, Southampton, Pa, 18966  
 Arnoff Bruce, 8832 Broomsage Lane, Apt J, Charlotte, Nc, 28217  
 Arnoff Charlotte Lee, 36 W Rocket Circle, Park Forest, Il, 60466-1637  
 Arnold Amy, Rd 3 Box 7545 B, Jonestown, Pa, 17038  
 Arnold Beverly, 104 S 13th St, Harrisburg, Pa, 17104  
 Arnold Charlene, 715 Clyde Circle, Bryn Mawr, Pa, 19010  
 Arnold Charlotte S, 5405 5th Ave Apt 204b, Pittsburgh, Pa, 15232  
 Arnold Clyde N Jr, 6829 Church Ave, Pittsburgh, Pa, 15202-0000  
 Arnold Cyril, Route 2, Lebanon, Pa, 17042  
 Arnold D, 7505 Limekiln Pike, Philadelphia, Pa, 19150  
 Arnold Dwayne P, 3600 Catherine Ave, Allentown, Pa, 18103-5356  
 Arnold Edna B, Star Route #Box12, Wind Ridge, Pa, 15380-0000  
 Arnold Eliza Mae, 1416 W 9th St, Chester, Pa, 19013  
 Arnold Elizabeth, 1007 W Maple Ave, Langhorne, Pa, 19047  
 Arnold Goldstein L, Po Box 7777 W4960, Phila, Pa, 19175  
 Arnold Grove Corp, 2019 Wisteria Ln, Lafayette Hill, Pa, 19444-0000  
 Arnold J, 356 Wilkes Barre St, Easton, Pa, 18042  
 Arnold Jennifer L, 471 W 4th St, Quarryville, Pa, 17566-9113  
 Arnold John R, 718 Edmond St., Pittsburgh, Pa, 15224  
 Arnold Jonah B, 174 Paschall Mill Rd, West Grove, Pa, 19390  
 Arnold Joseph A, 1886 Cliff St, Loraopolis, Pa, 15108  
 Arnold L Goldstein, 170 Middletown Blvd, Langhorne, Langhorne, Pa, 19047-9047  
 Arnold M Diamond Inc, 333 Glen Head Rd, Glen Head, Ny, 11545  
 Arnold Mary E, 1730 Halford Ave 252, Santa Clara, Ca, 95051-2651  
 Arnold Mary J, Rr 2 Box 832w, Thomasville, Pa, 17364  
 Arnold Merce G, 610 Clair St, Montrose Manor, Reading, Pa, 19607  
 Arnold Orville D, Lewistown Hospital, Highlands Ave, Lewistown, Pa, 17044  
 Arnold Paul E, Rd 2 Box 227, Middleburg, Pa, 17842  
 Arnold Shannon L, Dln 001000074537 Rev Refund, 116 Cemetery St, Littlestown, Pa, 17340  
 Arnold Thomas, 207 S Whitehorse Road, Phoenixville, Pa, 19460  
 Arnold Timothy, 1651 Fox Hollow Ln, Easton, Pa, 18040  
 Arnold Valeria M, 827 S Newberry St, York, Pa, 17403-2130  
 Arnone Julia, 388 E Northampton St, Wilkes Barre, Pa, 18702  
 Arnott Daron, 17 Carnegie Drive, Midland, Pa, 15059  
 Arnsberg Clara M, 999 W Harrisburg Pike, Middletown, Pa, 17057  
 Arocho Edwin, 3852 N Percy St, Phila, Pa, 19140-0000  
 Arocho Nieves Brenda, 2740 Hickory Road, Tobyhanna, Pa, 18466  
 Aronick Judith M Cust, 524 Mercer Road, Merion, Pa, 19066  
 Aronick Sara A, 524 Mercer Road, Merion, Pa, 19066  
 Arora Ravindra S, 1035 Virginia Drive, 3rd Floor, Fort Washington, Pa, 19034  
 Arovitch Mark, 342 S 5th St, Philadelphia, Pa, 19106  
 Aroya Raymie J, 35 Gwenhaley Road, Burgettstown, Pa, 15021  
 Arpita Inc, 200 S Richard St, Bedford, Pa, 15522  
 Arquinego Anibal, 800 1 N 2nd St, Pottsville, Pa, 17901  
 Arquines Aleksan, 13223 Stahley Road, Blue Ridge Summit, Pa, 17214  
 Arrabito Richard J, 4242 Conashaugh Lk, Milford, Pa, 18337  
 Arrebato Daniel, 403 E. Cheltenham Avenue, Philadelphia, Pa, 19120  
 Arredondolopez Juan W, Ssgt Usaf, Po Box 205, Hamburg, Pa, 19526  
 Arreguin Miguel A, Po Box 524, Tunkhannock, Pa, 18657-0524  
 Arrendadora Corporativa Sa, Bac Intl Bank Acct 8012, 848 Bricknell Ave, Manchester, Pa, 17345-1340  
 Arrendrodo Ulices, 431 Chester St, Lancaster, Pa, 17602  
 Ariaga Edward A, Dln 001000226535 Rev Refund, 121, 3000 Westpointe Dr, Pittsburgh, Pa, 15205  
 Arribs Wayne, General Delivery 1006 S Vall, Langhorne, Pa, 19047-9999  
 Arrieta Jacqueline, Dln 007000388651 Rev Rebate, 504 Middle Rd Apt 1, Perkasio, Pa, 18944-3014  
 Arrington Anna, 1628 John F Kennedy Blvd, 8 Penn Center, Suite 1000, Philadelphia, Pa, 19103  
 Arrington Cekua, 4038 Parkside Avenue, Philadelphia, Pa, 19104  
 Arrington Vesper, William Price, 39 Colony Rd, Burgettstown, Pa, 15021  
 Arrington Vivian, 5318 Turner Street, Philadelphia, Pa, 19131  
 Arronson David, 423 Clairmont Rd, Villanova, Pa, 19085-1705  
 Arrow Alexander Jr, 5284 Winfield Pl, Doylestown, Pa, 18901-0000  
 Arrow Terminals, 601 Broad St, Ernie Becker, Sewickley, Pa, 15143  
 Arrowhead Emergency S I, Po Box 13098, Philadelphia, Pa, 19101-0000  
 Arrowhead Allegra M., 3206 Lakeview Pkwy, Locust Grove, Va, 22508

Arrowood William C., 3206 Lakeview Pkwy, Locust Grove, Va, 22508  
 Arrowsmith Kimberly J, 2519 Meridith St, Philadelphia, Pa, 19130-0000  
 Arroyo Angel R, 719 S 5th St, Allentown, Pa, 18103-3305  
 Arroyo Carlos Mercado, 938 Spring Street, Reading, Pa, 19604-2242  
 Arroyo Eric, 402 1/2 S Market St, South Williamsport, Pa, 17702  
 Arroyo Hipolito, Rafael Carrion Ur 7, Villa Fontana, Carolina, Fo, 99999-0000  
 Arroyo Hiram, 717 Station Ave, F55, Bensalem, Pa, 19020  
 Arroyo Justino A, 434 Turner St, Allentown, Pa, 18102  
 Arroyo Maribel, Dln 997000089508 Rev Rebate, 129 W Susquehanna, Philadelphia, Pa, 19122-1718  
 Arroyo Naomi Silva, Dln 005000203220 Rev Refund, 314 S Queen St, Lancaster, Pa, 17603  
 Arsenault Leo, 4548 N Main Street, Fall River, Ma, 02720-1706  
 Arsenault Vina, 4548 N Main Street, Fall River, Ma, 02720-1706  
 Arshad Kamran, 2979 W. School House Ln 17 K70, Philadelphia, Pa, 19144  
 Arshnt Edwin D Md, 3909 State Rd, Drexel Hill, Pa, 19026  
 Arslan Kim, 83 Ferne Bl, Drexel Hill, Pa, 19026  
 Art Of Giving Inc, 191 Anthon Dr, Pittsburgh, Pa, 15235  
 Art Print Co, 6 Stauffer Industrial Park, Taylor, Pa, 18517-9601  
 Art Sabates Investment Ll, P O Box 1687, Horsham, Pa, 19044  
 Art Visuel Company, 6 Rue Romain Rolland, Le Lilas, Fc,  
 Art Works Enrichment Fund, 25 Chelbourne Road, Havertown, Pa, 19083  
 Artc Corp, 1065 Hwy 315, Cross Creek Point Ste 200, Wilkes Barre, Pa, 18702-0000  
 Artcraft Printers Inc, Rin 40407950 Rev Ct Refund, 1306 Jefferson St, Latrobe, Pa, 15650-1957  
 Artemik Nicholas Iii, 336 E Washington St, Nanticoke, Pa, 18634  
 Artenas Harris Estate Of, C/O Artenas Harris, 133 Worrrell St, Chester, Pa, 19013  
 Arter Eric, 1155 Church Street, Reading, Pa, 19601  
 Artese Helen C, 224 Horseshoe Dr, Boothwyn, Pa, 19061  
 Arthmire Inc Of Nj, Po Box 429, Flourstown, Pa, 19031-0429  
 Arthur A Wolk Associates, 1110-12 Locust Street, Philadelphia, Pa, 19103  
 Arthur Alvain L, 409 W Easton Rd Apt 3k, Willow Grove, Pa, 19099  
 Arthur Elizabeth T, 114 Oakland Ct, Pittsburgh, Pa, 15213-4531  
 Arthur M C, 636 15th Avenue, Prospect Park, Pa, 19076  
 Arthur M Nicholson Cpa, Box 819, 229 Plaza Blvd, Morrisville, Pa, 19067  
 Arthur Treachers 4259, 1930 Lycoming Creek Rd, Williamsport, Pa, 17701-0000  
 Arthur-Gibson Cicely, 1531 Catharine St., Philadelphia, Pa, 19147  
 Artigliere Tina F, Po Obx 1289, Pottstown, Pa, 19464-0000  
 Artis Belinda, Dln 001000251717 Rev Refund, 5633 Woodcrest Ave, Philadelphia, Pa, 19131  
 Artis Hubert, 6521 North Third Street, Philadelphia, Pa, 19126  
 Artis Rose, 6521 North Third Street, Philadelphia, Pa, 19126  
 Artisans Cooperative, Danworth & Pewter, 110 E Rosedale Ave, West Chester, Pa, 19380-0092  
 Artist Micheal, 1315 S Lindenwood St, Philadelphia, Pa, 19143  
 Artist Rubineal, 1315 S Lindenwood St, Philadelphia, Pa, 19143  
 Artistic Inds Pa Inc, 1 Belle Ave, Lewistown, Pa, 17044-2433  
 Artle Sophia, 856 Douglas Drive, Lititz, Pa, 17543  
 Arton Catherine T, Renas Road R D, North Wales, Pa, 19454-0000  
 Arton Harry T, Renas Road R D, North Wales, Pa, 19454-0000  
 Artr American H, Ome C/O American International, Recovery Inc, 415 W College Ave Apt 47, State College, Pa, 16801-3848  
 Arturo Ayala R, 204 Conestoga Rd, Pittsburgh, Pa, 15235  
 Artwell Raymond, 409 3rd St, Avondale, Pa, 19311  
 Arulgnanan Balakumar, 407 South 45th St, Philadelphia, Pa, 19104  
 Arvest Insurance Inc, 1401 Hollywood Pkwy, York, Pa, 17403-0000  
 Arvi Transport Company Inc, 3 Endwood Circle, Null, Sugarloaf, Pa, 18249  
 Arvon Products Co Inc, Emp Pension Plan, 4710 Stenton Ave, Philadelphia, Pa, 19144-0000  
 Arwe Charles C, 550 Geneva Ave, Philadelphia, Pa, 19120  
 Arzaa Gregorio G, 1910 W Girard Ave, Philadelphia, Pa, 19130-1527  
 Arzt Rita M, 4329 N Sixth St, Philadelphia, Pa, 19140-0000  
 Arzt Rita M, 4329 N Sixth St, Philadelphia, Pa, 19140-2313  
 Asadurian E, 3705 Ridgewood Lane, Brookhaven, Pa, 19015  
 Asali Erfurt, Apt D, 413 Adams St, Bethlehem, Pa, 18015  
 Asam Thomas, 2642 S Warnock St, Philadelphia, Pa, 19148-4419  
 Asamoa G K, Po Bx 6237, Accra North Ghana, Fc  
 Asarian Richard, Rd 1 Box 151, Scenery Hill, Pa, 15360-9801  
 Asburyherring Leia L, 7024 Radbourne Rd, Upper Darby, Pa, 19082  
 Asby Carrie S., 1910 Hickoryridge Road, Richmond, Va, 23233  
 Asby Gilbert R., 1910 Hickoryridge Road, Richmond, Va, 23233  
 Asc Of Bucks Gastro, 205 Newtown Road, Ste 104, Warminster, Pa, 18974-5206  
 Ascap, Po Box 7247 0212, Philadelphia, Pa, 19170-0212  
 Asce, 345 East 47th Street, New York, Ny, 10017  
 Ascencion Ricardo, 125 E Lafayette St #1 A, Norristown, Pa, 19401  
 Ascensus Insurance Servc, Bisys Insurance, 4250 Crums Mill Rd, Harrisburg, Pa, 17112  
 Ascensus Insurance Srvc, 4250 Crums Mill Rd, Harrisburg, Pa, 17112  
 Asch Henry, Presidential Apts 916, Phila, Pa, 19131-0000  
 Aschenbach Reginald, 770 S Hanover St, Carlisle, Pa, 17013  
 Aschendorf Lynn, 42 Lee Lynn Lane, Huntington Valley, Pa, 19006  
 Asco Nutrition Services, 600 Allendale Rd, King Of Prussia, Pa, 19406  
 Ascum Hasler Cmrs Tms, Po Box 72470217, Philadelphia, Pa, 19170-0217  
 Asept, 117 W Ridge Pike Suite 2, Conshohocken, Pa, 19428  
 Asensio Elisa P, 3300 Darby Rd Apt 3207, Haverford, Pa, 19041-1069  
 Asensio Jose, 174 Melissa Ln, West Chester, Pa, 19382  
 Asenuga Paul, 36 Dighton St, Brighton, Ma, 02135  
 Asg Inc, 1 Washington St, East Stroudsburg, Pa, 18301-0000  
 Ash Brenda D, 2516 Old Pittsburgh Rd, New Castle, Pa, 16101  
 Ash John R, 407 1/2 N Main St, Port Allegany, Pa, 16743  
 Ash Kevin P, 901 North 20th St, Philadelphia, Pa, 19130-1532  
 Ash Street Homes Inc, 101 W Johnson St, Phila, Pa, 19144  
 Ash Technologies Inc, 3050 Canby Street, Harrisburg, Pa, 17103  
 Ashbaugh Mary, 1017 Sherman Ave, Duquesne, Pa, 15110-1819  
 Ashbaugh William L, 733 Main St, Knox, Pa, 16232  
 Ashbrook Kathryn, Dln 007000270450 Rev Rebate, 840 Weigle St, Po Box 82, Hooversville, Pa, 15936-0082  
 Ashby Enterprises Inc, Rin 40378366 Rev Ct Refund, 4671 N Pine Valley Loo, Lecanto, Fl, 34461  
 Ashby George, Dln 005000357317 Rev Refund, 28 Central Ave, Rockledge, Pa, 19046  
 Ashby Harold W, 910 Sensor Dr, Yardley, Pa, 19067  
 Ashby Helen, 4529 N Lee St, Philadelphia, Pa, 19120-4422  
 Ashby Helen J, 4529 N Lee Street, Philadelphia, Pa, 19120-4422  
 Ashby Ronald, 322 S Duke St, Lancaster, Pa, 17602  
 Ashcraft Harold G Md, 1086 Franklin St, Johnstown, Pa, 15901  
 Ashe Louise, 82 Sylvania Ave, Pittsburgh, Pa, 15210  
 Ashenfelter H C, 3900 Chestnut St-Apt 819, Philadelphia, Pa, 191043123  
 Asher Carlton R, 15 Highview Dr, Wayne, Pa, 19087-0000  
 Asher Fischer Dorothy, 154 Apple Dr, Exton, Pa, 19341-0000  
 Ashford David Jr, Dln 007002257803 Rev Refund, 539 Linden Street, Bristol, Pa, 19007  
 Ashford Lonnie Est, Thomas A Dittoe, Po Box 10212, Lancaster, Pa, 17605  
 Ashikhmina Anna, 9812 Bonner St, Philadelphia, Pa, 19115  
 Ashin Shiela, 1901 Walnut St 5f, Philadelphia, Pa, 19103  
 Ashkin Claire, 5136 Beeler Street, Pittsburgh, Pa, 15217-1002  
 Ashland Chemical, 1101 New Ford Mill, Morrisville, Pa, 19067  
 Ashland Chemical Co, Po Box 101489, Atlanta, Ga, 30392-1489  
 Ashland Chemical Company, Drew Industrial Division, 2650 Neville Road, Pittsburgh, Pa, 15225  
 Ashland Exploration, P.O. Box 641937, Pittsburgh, Pa, 15264  
 Ashland Shamokin Bus Company, Po Box 446, Route 61, C O North American Insurance M, Mt Carmel, Pa, 17851  
 Ashley Annette, 2021 Melrose Ave, Chester, Pa, 19014  
 Ashley Emmanuel, 8857 University Blvd, Moon Twp, Pa, 15108  
 Ashley Ins Agcy, 6300 Wayne Ave, Philadelphia, Pa, 19144-3113  
 Ashley Luvester, 1439 S Hanson St, Philadelphia, Pa, 19143  
 Ashley Mark, Hempfield High School, 200 Stanley Ave, Landisville, Pa, 17538  
 Ashley Monica, 7265 Glenthorne Rd, Upper Darby, Pa, 19082-5108  
 Ashley Susan R, Derr Lloyd, 301 Spring Lea Dr, State College, Pa, 16801-7228  
 Ashley William R Jr, 300 Willow Valley Lakes Dr, Apt F306, Willow Street, Pa, 17584-9442  
 Ashman James John, 1623 Cedar Ave, Scranton, Pa, 18505  
 Ashman Joseph L, 2900 W Fitch Ave, Chicago, Il, 60645-2936  
 Ashman Leah M, 2900 W Fitch Ave, Chicago, Il, 60645-2936  
 Ashman Virginia, 1623 Cedar Ave, Scranton, Pa, 18505  
 Ashrae, 1791 Tulip Circle N E, Atlanta, Ga, 30329-2305  
 Ashton Edward J, 2622 Frankford Ave, Philadelphia, Pa, 19125-1412  
 Ashton Technologies Group Inc., 1835 Market Street, Philadelphia, Pa, 19103  
 Ashtonpuckett Cassandra, 126 Cottage Road, Shippensburg, Pa, 17253  
 Ashville, Penn Cambria School District, 214 Powell Avenue, Cresson, Pa, 16630  
 Ashwood Elissa, 5405 5th Ave, Pittsburg, Pa, 15232  
 Ashwood Karoline M, 632 Wynrost Lane Apt 10, Lancaster, Pa, 17603-6925  
 Ashworth George, 1030 Mcdowell Ave, Chester, Pa, 19103-0000  
 Ashworth Harold, 630 Hermitage St, Philadelphia, Pa, 19128-2604  
 Asi, Nys Nurse Aide Recertification, Po Box 42480, Philadelphia, Pa, 19101  
 Asi Dc New License, P O Box 8668, Philadelphia, Pa, 19101-8668  
 Asia Food Ltd, 246 W Berks Street, Philadelphia, Pa, 19122  
 Asia Products Co, Rin 10908031 Rev Ct Refund, P. O. Box 1443, Philadelphia, Pa, 19105-1443  
 Asian Telecommunication Network Inc, Rin 40383372 Rev Ct Refund, 900 S 8th St, Philadelphia, Pa, 19147-3903  
 Askar Aly, 542 Walnut Apt 2, Allentown, Pa, 18102-2315  
 Askenasy Nadir, 1341 Beechwood Blvd, Pittsburgh, Pa, 15217-132  
 Askew Doug, 46 Stout St 2fl, Pittston, Pa, 18640  
 Askew Ronnie, 1130 Jackson Lane, Perry, Ga, 31069  
 Askin Robert E, 332 Lehigh, Flr 3 Ft, Rochester, Pa, 15232  
 Askinas Ira, La Maison Apts, #G101, 219 Sugartown Road, Wayne, Pa, 19087  
 Aslaier Melissa, 1071 Maple Ave, Philadelphia, Pa, 19038  
 Aslam, 317 Sentry Lane, Wayne, Pa, 19087  
 Aslam Rehan, 3602 5th Ave Apt 2, Pittsburgh, Pa, 15213  
 Aslam Theophilus, 3100 Grant Ave, Philadelphia, Pa, 19114-2534  
 Aslane Clyde E, Po Box 168, Cresson, Pa, 16630  
 Aslanes Bessie, Box 782, New Castle, Pa, 16103-0782  
 Aslanes Bessie, Po Box 782, New Castle, Pa, 16103-0782  
 Aslanes Charles W, Po Box 782, New Castle, Pa, 16103-0782  
 Aslanes Speer, Box 782, New Castle, Pa, 16103-0782  
 Aslanes Spero A, Po Box 782, New Castle, Pa, 16103-0782  
 Aslanov Valeriy, 662 Wyncroft Ln Apt 7, Lancaster, Pa, 17603  
 Aslanova Larisa, 662 Wyncroft Ln Apt 7, Lancaster, Pa, 17603  
 Asm (American Society Fo, Temple School Of Med/Kres, C/O Padmini Salgame, Philadelphia, Pa, 19140  
 Asmo Corporation, 700 Main St, Moosic, Pa, 18507  
 Aspen East Inc, Po Box 184, Claysburg, Pa, 16625-0184  
 Aspen Music Inc, Po Box 26005, Collegeville, Pa, 19426  
 Aspen Publishers Inc, Po Box 990, Frederick, Md, 21705-9727  
 Aspet American Soc Phar E, 9650 Rockville Pike, Bethesda, Md, 20814-3995  
 Asplundh Ellen, 3700 Buck Rd, Huntingdon VY, Pa, 19006  
 Asplundh Service Center, 3051 Philmont Avenue, Huntingdon Valley, Pa, 19006  
 Asplundh Tree Expert Co, 555 B Valley Kitchen Dr, Mount Pleasant, Pa, 15666  
 Asplundh Tree Expert Co, 708 Blair Mill Rd, Willow Grove, Pa, 19090  
 Aspre Linda N, 2333 Lakepontte Dr Apt 30, Harrisburg, Pa, 17109  
 Aspre Louisa N, 2333 Lakepontte Dr Apt 30, Harrisburg, Pa, 17109  
 Assad Iron And Metals Inc, Po Box 76, Brownsville, Pa, 15417  
 Assalafae Abudaawood A, 5608 N 10th St Upper, Philadelphia, Pa, 19141-3602  
 Assalone Anthony E, Rd 4, Indiana Pa 15701-9804, Indiana, Pa, 15701-9804  
 Asselin Peter, J J Keating, 420 Drew Court, King Of Prussia, Pa,  
 Assessments Systems Inc, 3 Bala Plaza West #300, Bala Cynwyd, Pa, 19004  
 Assini Philip, Po Box 305, Koppel, Pa, 16136-0305  
 Assn Dairy Distributors \*, Cooperative, 33 S Seventh Street, P O Box 4060, Allentown, Pa, 18105-4060  
 Assn Residence Hall Students, 101c Hetzel Union Bd, University Park, Pa, 16802  
 Assoc Consumer Discnt, 4666 Broadway, Allentown, Pa, 18104  
 Assoc For Humanist Sociology, Attn: Ken Ehrensall Treasurer, Kutztown State University, Kutztown, Pa, 19530  
 Assoc Hardware & Decorato, 626 Wynnewood Rd, Ardmore, Pa, 19003  
 Assoc In Cardiovascular Ed, Graduate Hospital, 1 Graduate Plaza, Philadelphia, Pa, 19146  
 Assoc In Ent And Facial, 1331 E Wyoming Ave, Phila, Pa, 19124-3808  
 Assoc Of Career Technical Education, 1410 King St, Alexandria, Va, 22314  
 Assoc Quality Psych, 4416 Penn Ave, Pittsburgh, Pa, 15224-0000  
 Associat For Research Inc, Unit 2g, 19 Rock Hill Road, Bala Cynwyd, Pa, 19004-2010  
 Associat Pathol, Po Box 9142, Charlestown, Pa, 17236  
 Associated Cardiologists Pc, 2808 Old Post Road, Harrisburg, Pa, 17110  
 Associated Custom Code 9, 1200 Lebanon Rd, West Mifflin, Pa, 15122

Associated Ed Consultants, Po Box 15073, Pgh, Pa, 15237-0000  
 Associated Food Services, Po Box 85, Abington, Pa, 19001  
 Associated Salons Inc, Po Box 85, Abington, Pa, 19001  
 Associated Surgeons, Po Box 90362, Pittsburgh, Pa, 15224  
 Associated Underwriters Inc, 404 Swank St, Johnstown, Pa, 15905-3150  
 Associates, 22 S Main Street, Wilkes Barre, Pa, 18702-0000  
 Associates, 239 Northern Blvd, Chinchilla, Pa, 18410-0000  
 Associates, Po Box 497, Chinchilla, Pa, 18411-0000  
 Associates Bay, 1003 Pennsylvania Ave, Prospect Park, Pa, 19076-1319  
 Associates For Research Ins, 714 Market Street, Philadelphia, Pa, 19106  
 Associates In Neuro Of Pittsburgh, 5750 Centre Ave Ste 100, Pittsburgh, Pa, 15206-3761  
 Associates In Physical Th, 1275 S. Main St. Suite 2, Greensburg, Pa, 15601  
 Association Agency I, P O Box 211, Hellertown, Pa, 18055  
 Association For, 6201 N 10th St, Apt 527, Philadelphia, Pa, 19141  
 Association Management Inc, 729 Sussex Road, Wynnewood, Pa, 19096  
 Association Merchant S, Hold Due To Return Mail, 49 E City Line Ave, Bala Cynwyd, Pa, 19004  
 Association Of American P, Po Box 507, Iowa City, Ia, 52244-0507  
 Association Of Fundraising Professionals, 1101 King Street Suite 700, Alexandria, Va, 22314  
 Association Of Specialty Phys, 78 Tuscarawas Road, Beaver, Pa, 15009  
 Association Society Of Greater Philadelphia, Po Box 53947, Philadelphia, Pa, 19105  
 Astarita Angela B., 1803 W. Market St., Pottsville, Pa, 17901  
 Astarita Michael A., 1803 W. Market St., Pottsville, Pa, 17901  
 Astd Pa, Subscription Fulfillment Dept, Po Box 3081, Langhorne, Pa, 19047-9181  
 Astec Components Ltd, Kaiser Estate Phase 2, 6 Floor 51 Man Yue St Hunghom, Hong Kong, Fc  
 Astolfi Albert, 2700 Chesnut St Unit 513, Chester, Pa, 19013-0000  
 Aston Brooke Corporation, Rin 40381177 Rev Ct Refund, 2010 Renaissance Blvd, Kng Of Prussia, Pa, 19406-2746  
 Astra Outley, 612s 3rd St Rr, Phila, Pa, 19147  
 Astrachem Pfizer, Folsom Industrial Park, 105a Folsom Ave, Folsom, Pa, 19033  
 Astringer Lena C, 328 S Main Ave, Scranton, Pa, 18504-0000  
 Astro Machine Works, P O Box 328, Ephrata, Pa, 17522-0328  
 Astro Nuclear Dyn, 2901 Industrial Blvd, Bethel Park, Pa, 15102-0000  
 Astuck Max, 712 Palmer St, Easton, Pa, 18042  
 Asturi Sandra L, 3939 Evergreen Dr, Monroeville, Pa, 15146  
 At & E Services Inc, 3037 South Pike Ave, Allentown, Pa, 18103  
 Atari Adventure Corp, 1271 Ave Of Americas, Tax Dept 41st Flr, New York, Ny, 10020-0000  
 Atbe Geraldine M, 3245 Rambler Dr, Natrona Hts, Pa, 15065  
 Atcc, 10801 University Boulevard, Manassas, Va, 20110-2209  
 Atella Rita F, 1829 Ashurst Road, Philadelphia, Pa, 19151  
 Atemose Eirk A, 2239 Street Rd, Warrington, Pa, 18976  
 Atglen Quarry Inc, Rin 40355402 Rev Ct Refund, C/O Joseph F Gallo Cpa, 400 W Johnson Hwy, Norristown, Pa, 19401-1925  
 Athanasiadis Kim V, 858 N 22 Street Apt 1fl, Philadelphia, Pa, 19130  
 Ather Williamsjr, 1354 Heller Dr, Yardley, Pa, 19067  
 Atherto Joann W, 130 Falls Tullytown Rd, Apt B-2, Levittown, Pa, 19054  
 Atherton Franza, 41 Hazel, Aliquippa, Pa, 15228  
 Atherton James Est, Michael D Nardelli Esq, Nardelli Law Offices, 740 5th Ave, New Kensington, Pa, 15068  
 Atherton Randy, 4535 Scotland Main S, Chambersburg, Pa, 17201  
 Athie Ricardo, 120 E. Street Rd. - L2-12, Warminster, Pa, 18974  
 Athleticexc.Com, 1682 Village Green, Crofton, Md, 21114  
 Atie Peter T, 2045 Pine Run Rd, Wilkes Barre, Pa, 18702  
 Atip Asvanund, 1623 Mountain Way Lane, Monroeville, Pa, 06/19-194  
 Atkins Daniel, Univeersity Of Michigan, 2281 Bonisteel Blvd Ste 2001, Pittsburgh, Pa, 15213  
 Atkins Edward L, Lost Agent, No Current Address Avail, No Mail, Pa, 99999  
 Atkins Floyd D, Rr1 Box 296 Snook Rd, McClure, Pa, 17841  
 Atkins Janice M, 908 Preston Road, Erdenheim, Pa, 19038  
 Atkins Joan, 127 6th St., Monessen, Pa, 15062  
 Atkins Joshua, 407 Colony West Drive, Moon Township, Pa, 15108  
 Atkins Michele L, 107 N South St, Warren, Pa, 16365-2762  
 Atkins Patty H, Rr 1 Box 75, Montrose, Pa, 18801-0000  
 Atkins Robert M, 107 N South St, Warren, Pa, 16365-2762  
 Atkins Stephen E, 376 Camp Hill Rd, Ft Washington, Pa, 19034-2906  
 Atkins Thomas M, Po Box 67, Tunkhannoc, Pa, 18657-0067  
 Atkins Wesley P, Rr 1 Box 75, Montrose, Pa, 18801-0000  
 Atkinson Addie E, 100 Chestnut St Apt A14, Hamburg, Pa, 19526  
 Atkinson Anne S, 924 Hedgerow Court, Blue Bell, Pa, 19422-2408  
 Atkinson Clarence Sr, 3439 Westlake Rd # 3, Erie, Pa, 16505  
 Atkinson Cymbal J, 1315 Moore Ave, Yeadon, Pa, 19050-3423  
 Atkinson Deborah L, 254 S Main St, Columbiana, Oh, 44408  
 Atkinson Ethel, 3450 Crawford St, Philadelphia Pa, 19129-1516, Philadelphia, Pa, 19129-1516  
 Atkinson Harry M, 115 Selma St, Norristown, Pa, 19401-0000  
 Atkinson Jacqueline L, Rittenhouse Plaza, 1901 Walnut St, Philadelphia, Pa, 19103  
 Atkinson Josette A, 1107 Stanley Ave, Fountain Hill, Pa, 18015-4016  
 Atkinson Lowell M, 5246 Front Drive, Holiday, Fl, 34690  
 Atkinson Myers Josette, 1107 Stanley Ave, Fountain Hill, Pa, 18015-4016  
 Atkinson Nancy L, 254 S Main St, Columbiana, Oh, 44408  
 Atkinson Nancy L, 7 Shelley Lane, Morrisville, Pa, 19067  
 Atkinson Ron, 58 Tingley Ln, Edison, Nj, 08820  
 Atkinson Violet, 539 Highland Ave, Meadville, Pa, 16335-0000  
 Atkinson William J, 892 N Delaware Ave, Philadelphia, Pa, 19123  
 Atlanta & West Point Rr Unex Stk, 111 Elm Ave, Morrisville, Pa, 19067  
 Atlantic Consultants Inc \*, 307 Fourth Ave, Pgh, Pa, 15222-2102  
 Atlantic Elevator, Po Box 1521, Manteo, Nc, 27954  
 Atlantic Express Of Pa, 3740 E Thompson Street, Philadelphia, Pa, 19137  
 Atlantic Fin Bk, 6225 Chestnut Street, Philadelphia, Pa, 19139  
 Atlantic Financial Federal, 50 Monument Rd, Bala Cynwyd, Pa, 19004-1723  
 Atlantic Fire Equipment Co, 112 Harrogate Rd, Wynnewood, Pa, 19096  
 Atlantic Physician Services Of Mary, Rin 40396836 Rev Ct Refund, 307 S Evergreen Ave, Woodbury, Nj, 80962739  
 Atlantic Refrigeration Eq, 529 E. Thompson St, Po Box 3656, Philadelphia, Pa, 19125-0656  
 Atlantic Refrigeration Equip Co, 40 Monument Ave, 2nd Fl Donna, Bala Cynwyd, Pa, 19004-0000  
 Atlantic Refrigeration Equip Co Inc, Po Box 3656, Philadelphia, Pa, 19125  
 Atlantic Regional, Po Box 2800, Bala Cynwyd, Pa, 19004  
 Atlantic Rehabilitation Inc, Po Box 8500 6000, Philadelphia, Pa, 19178  
 Atlantic Rehabilitation S, Novacare Outpatient Re, Po Box 8500 6000, Phila, Pa, 19178-0001  
 Atlantic Security International Inv, Po Box 303, Bensalem, Pa, 19020  
 Atlantic Spa  
 Lanston Inc, Po Box 229, Elizabethtown, Pa, 17022-0229  
 Atlantic Spring City, 7601 Route 13, Levittown, Pa, 19057  
 Atlantic Technical Svcs (Ohio) Inc, P O Box 640717, Pittsburgh, Pa, 15264-0000  
 Atlantis Group Inc, 03331008 1991 Prem Ref, P O Box 1488, Glen Allen, Va, 23060-0000  
 Atlas Doors, 100 Elmwood Avenue, Crestwood Industrial Park, Mountaintop, Pa, 18707  
 Atlas Funding Company Inc, 622 Ferry St, Easton, Pa, 18042  
 Atlas Insurance Agency, 1428 N Broad St, Philadelphia, Pa, 19121  
 Atlas Pacific Ltd, Rin 40345908 Rev Ct Refund, 14 Beacon Dr, Harrisburg, Pa, 17112-4123  
 Atlas Physical Therapy, Po Box 1048, Buckingham, Pa, 18912  
 Atls Fund #1005, 100 Locust St, Pittsburgh, Pa, 15219  
 Atofina Chemical Inc, 901 1st Ave, Kng Of Prs, Pa, 19406  
 Atofina Chemicals Inc P, P O Box 30525, Philadelphia, Pa, 19103  
 Atra Health Fund, 261 Madison Ave, New York, Ny, 10016  
 Atrc Corporation, 200 Main St, Blakely, Pa, 18447  
 Atrion Corporation, 527 Plymouth Road, Suite 420, Plymouth Meeting, Pa, 19462  
 Atrium Leasing Associates, Four Penn Center, Philadelphia, Pa, 19103  
 Atsalis Michael, 00227460691 0001 Commrcl, Chios-Vessa, Greece, Fa, 00000-0000  
 Att, Po Box 371302, Pittsburgh, Pa, 15250  
 Att, Po Box 371358, Pittsburgh, Pa, 15286-7358  
 Att Broadband, Po Box 107, Attn Robin Eckert, Reading, Pa, 19603  
 Att Wireless Services Inc, 3220 Tillman Dr Ste 500, Attn: K M Dominick, Bensalem, Pa, 19020  
 Attah Frank, 2017a South John Russell Cr, Elkins Park, Pa, 19027  
 Attanaseo Olivia, 4 Surrey Hill Dr, Latham, Ny, 12110-5438  
 Attn E Elizabeth, 700 Three Penn Center, Philadelphia, Pa, 19147-3311  
 Attn Joyce Wirth, 2275 Wallow Hill Rd, Pittsburgh, Pa, 15220  
 Attn Maureen Petrucelli Advant Co, 800 Ridgeview Ave B1-D, Horsham, Pa, 19044-0000  
 Attoerah Regina, 2517 Dunks Ferry Road, Bensalem, Pa, 19020  
 Attorney Andrew L Markowitz, Po Box 373, Lahaska, Pa, 18931-0373  
 Atuti Aristariko A, 64 Regency Square, Indiana, Pa, 15701  
 Atventis Pharmaceuticald Inc, Po Box 6912 Ms Sc4/615b, Bridgewater, Nj, 08807-0912  
 Atwater Gb, Po Box 651, Rushland, Pa, 18956  
 Atwell Ellsworth, 915 Russell St, Avoca, Pa, 18641  
 Atwood Judy, 38 N Park Row, Erie, Pa, 16501  
 Atx Communications, Attn:Stephanie Landay, 50 Monument Rd, Bala Cynwyd, Pa, 19004  
 Atx Corecomm, 50 Monument Rd, Attn: Donna Sperling, Bala Cynwyd, Pa, 19004  
 Atx Telecomctnsstephanie Land, 50 Monument Dr., Balacynwyd, Pa, 19004  
 Atx Telecommctns Stephanie Lan, 50 Monument Road, Bala Cynwyd, Pa, 19004  
 Au Anesthesia Assoc, Po Box 7780 5093, Philadelphia, Pa, 19182-5093  
 Au Coton, 524 South Street, Philadelphia, Pa, 19143-0000  
 Au Dermatology As, Po Box 8500 3125, Philadelphia, Pa, 19178-3125  
 Au Medical Practi, Po Box 7780 5082, Phila, Pa, 18966  
 Au Medical Practi, Po Box 7780 5082, Philadelphia, Pa, 19182  
 Au Menh A, 3135 Kensington, Philadelphia, Pa, 19134-0000  
 Aubel Mark D, 800 Kimberton Road Aptf 2, Phonexville, Pa, 19460600  
 Auber Ellen A, 27 Lincoln Ave, Pittsburgh, Pa, 15202-3966  
 Aubrey Amanda, 402 W Gay Street, West Chester, Pa, 19380  
 Auch Ray M, 115 Schoolhouse Rd, Middletown, Pa, 17057  
 Auchey Matthew A, P O Box 237, Emigsville, Pa, 17318-0000  
 Auchey's Fairview Greenhouse, 352 Fairview Drive, Hanover, Pa, 17331  
 Auchy Linda, P O Box 666, 161 Mountain Rd, Haverford, Pa, 19041  
 Auci Theresa, 655 Basehoar School Rd, Littlestown, Pa, 17340  
 Audatex Services Inc, 15 Columbus Ct, New York, Ny, 10023  
 Audet Christina, 222 Autumn Drive, Exton, Pa, 19341-2910  
 Audet Margaret, 222 Autumn Drive, Exton, Pa, 19341-2910  
 Audi Financial Services, Po Box 72747 0136, Philadelphia, Pa, 19170  
 Audia Enterprises Inc, Rin 40352134 Rev Ct Refund, 413 W Washington St, New Castle, Pa, 16101-6962  
 Audio Bauer S, Video Inc, 219 Quarry St, Philadelphia, Pa, 19106  
 Audio Communications, 3948 William Penn Hwy, Monroeville, Pa, 15146-0000  
 Audio Innovators Inc, 5001 Baum Blvd, Pittsburgh, Pa, 15213  
 Audio Theatre, 235 W. 48th Str., Suite 33c, New York, Ny, 10036  
 Audiologics Inc, Rin 40401870 Rev Ct Refund, C/O 65 Fulton Rd, Canonsburg, Pa, 15317  
 Audrey Es Milton, 148 Jamestown Ct, Pittsburgh, Pa, 15216-1020  
 Audrey John Dorozo, Bethlehem, Pa, 18017  
 Audria James, 94 Bordor Rock Road, Levittown, Pa, 19055  
 Auel Wayne T, Essex House Apt 301, 5701 Centre Ave, Pittsburgh, Pa, 15206-3707  
 Auen Edna M, 608 South Walnut St, Blairsville, Pa, 15717  
 Auer Harry W, 608 South Walnut St, Blairsville, Pa, 15717  
 Auer Ryan, 1620 Knights Drive, Apt. 361, South Park, Pa, 15129  
 Auerbac Elise M, 1395 Harris Rd, Dresher, Pa, 19025  
 Auerbach Leonard B, 8222 Aspen Way, Elkins Park, Pa, 19027  
 Auerbach Stan, 279 Hudson Ct, Holland, Pa, 18966-2754  
 Augsburg James J Md, S9th St And Walnut St, Philadelphia, Pa, 19107  
 August David A, 9926 Tomstown Rd, Waynesborn, Pa, 17268  
 August Irving, 1843 N 77th St, Philadelphia, Pa, 19151-0000  
 August Luchette &, 716 Fairfield Dr, Hermitage, Pa, 16148-1562  
 August V Miller Insurance Agency, 333 Baldwin Road S503, Pittsburgh, Pa, 15205  
 August William A, 11 Country Club Place, Camp Hill, Pa, 17111  
 Augusterfer Ethel M, 298 Belpaire Ct, Newtown Sq, Pa, 19073-2129  
 Augusterfer Thomas, 298 Belpaire Ct, Newtown Sq, Pa, 19073-2129  
 Augustin Frantz, 365 Ss St, Brooklyn, Ny, 11215  
 Augustine Barbara D, 105 Church Rd, Butler, Pa, 16002  
 Augustine Crystal T, 2016 Madison Ave, Clairton, Pa, 15025  
 Augustine Marian L, 701 Wymore St, Pittsburgh, Pa, 15220-5033  
 Augustine Mary B, 2735 Noblestown Road, Pittsburgh, Pa, 15205  
 Augustine Ralph W, 354 Mcgraw Beach Rd, Everett, Pa, 15537-5631  
 Augustitus Edward, 728 East First St, Hazleton, Pa, 18201  
 Augustitus Edward, 728 East First Street, Hazleton, Pa, 18201  
 Augustus Bernadette, 2135 Walnut St, Apt 203, Philadelphia, Pa, 19103  
 Augustus Kelly, 160 Ridge Ave 1st Floor, Bellevue, Pa, 15202

- Augustynowicz David, 929 Bon Air Dr, Sharon, Pa, 16146-3511  
 Auh-Elkins Park Campus Ho, P.O. Box 7777 W1535, Philadelphia, Pa, 19175  
 Aul Karlovits Fulesday Inc, 436 Blvd Of The Allies, Pittsburgh, Pa, 15219-1314  
 Aulen Frank V, 122 Locust Lane, New Providence, Pa, 17560-0000  
 Aulenbach Richard C, 1128 Thornhurst Country Club, Gouldsboro, Pa, 18424  
 Aulepp Elizabeth A, 412 Bainbridge St Apt D, Philadelphia, Pa, 19147  
 Ault Jeffrey K, 412 William Street, Pittsburgh, Pa, 15211  
 Auman Elden L, 1104 4th Ave, Duncansville, Pa, 16635-0000  
 Aupperle William T, 222 College Park Dr, Monroeville, Pa, 15146  
 Aura Villalta, 2933 N 5th Street, Philadelphia, Pa, 19133  
 Aurandt Ronald, Rd 5 Box 355, Altoona, Pa, 16601  
 Aureus Ltd, Po Box 3000, West Pittston, Pa, 18643  
 Auriemma Michael A, 53 Spring Lane Rd, Dillsburg, Pa, 17019  
 Ausel Frank E, 120 Ridge Ave, Oil City, Pa, 16301-2061  
 Aush Tampa, Po Box 31450, Tampa, Fl, 33631  
 Auslander Charles, 5713 Wellesley, Pittsburgh, Pa, 15206  
 Auslander Essie Mrs., 5631 Phillips Ave, Pittsburgh, Pa, 15217  
 Aust Arthur, 166 Siemon Drive, Somerset, Pa, 15501  
 Aust Margaret, C/O Davisville Ctr Inc, 111 E Pennsylvania Blvd, Fstrvl Trvose, Pa, 19053  
 Aust Rebekah, 204 Litman, Butler, Pa, 16001  
 Austad Co Inc Catalog, C/O Hanover Direct, 340 Poplar Street, Hanover, Pa, 17331-0000  
 Austin Amy, 103 Franklin St, Dallas, Pa, 18812  
 Austin Benjamin A, 7701 Lindenbergh Blvd, Philadelphia, Pa, 17153  
 Austin Benjamin A, 7701 Lindenbergh Blvd, Philadelphia, Pa, 19153  
 Austin Christopher P, Merck Research Lab Wp 26a-3000, West Point, Pa, 19486  
 Austin Fleet Maintenance, 5448 Oakview Dr, Allentown, Pa, 18104-9311  
 Austin Florence O, Dln 007000374014 Rev Rebate, 6200 Ardleigh St, Philadelphia, Pa, 19138-1521  
 Austin G S, Box 343, Tioga, Pa, 16946  
 Austin Grace K, 800 Franklin St 1st Floor, Reading, Pa, 19602-0000  
 Austin House, 930 Cass St, Newcastle, Pa, 16101  
 Austin Janice D, 1842 Cliff St, Pittsburgh, Pa, 15219  
 Austin Jeffrey, 519 Adams Rd, Carlisle, Pa, 17013  
 Austin Jeffrey II, 728 N 40th St, 2nd Floor, Philadelphia, Pa, 19104  
 Austin Jeremiah A, 237 W Zeralda St, Philadelphia, Pa, 19144  
 Austin Keith, 6310 C Olmsted Dr, Middletown, Pa, 17057  
 Austin Lois, 5731 Springfield Ave, Philadelphia, Pa, 19143  
 Austin Myra L, 4907 Caris St, Houston, Tx, 77091-4513  
 Austin Neil, Oil Industrial Supply Inc, P.O. Box 873, Valley Forge, Pa, 19481  
 Austin Peter S, 4941 Wallingford St, Pittsburgh, Pa, 15213  
 Austin Rachelle L, Co Upsscs, 801 Carpenters Crossing Ashlan, Folcroft, Pa, 19032  
 Austin Sandy M, 2070 Old Hershey Roa, Erie, Pa, 16509  
 Austin Sherry, 226 School House Rd, East Stroudsburg, Pa, 18301  
 Austin Theodore C, 2900 Knights Road, Bensalem, Pa, 19020  
 Austin Wendell, 1842 Cliff St, Pittsburgh, Pa, 15219  
 Austra Sylvester, 112 E Penn St, Shenandoah, Pa, 17976-1744  
 Australian Recovry Tech, Po 160, Export, Pa, 15632  
 Auten Elizabeth A, 2206 Juanita Dr, Coraopolis, Pa, 15108-3436  
 Auten Herbert L Iii, 2206 Juanita Dr, Coraopolis, Pa, 15108-3436  
 Autery Gary P, 4820 Larchwood Ave, Philadelphia, Pa, 19143  
 Autery Warren K, 4820 Larchwood Ave, Philadelphia, Pa, 19143  
 Auth Dina M, 3044 Landis St, Pittsburgh, Pa, 15204  
 Auto Butler, 114 North Essex Ave, Narberth, Pa, 19072  
 Auto Mist Inc, Rr1, Towanda, Pa, 18848  
 Auto Nationwide, Po Box 69690, Harrisburg, Pa, 17106-9600  
 Auto Wholesalers, Rte 61 & Mountain Rd, Hamburg, Pa, 19526  
 Auto World Usa (David R Geisler Jr), 1401 Pleasant Valley Blvd, Altoona, Pa, 16602  
 Autobahn Motor Cars Tr, Mr Gerd Opedbeck President, Drexel Hill, Pa, 19026-0000  
 Autobahn Service Center I, 2919 Saw Mill Run Blvd, Pittsburgh, Pa, 15227  
 Autodore Agnes Mrs., 2047 Mifflin St, Philadelphia, Pa, 19145-2028  
 Autofacts Inc, Po Box 2389, West Chester, Pa, 19380  
 Autogram Usa, Po Box 75220, Kaliphea, Pa, 17610-0000  
 Autohaus Harrisburg, 4150 Chambers Hill Rd, Harrisburg, Pa, 17111  
 Autohaus Harrisburg Inc, 4150 Chambers Hill Rd., Harrisburg, Pa, 17111  
 Autohaus Harrisburg Inc, 4150 Chambers Hill Road, Harrisburg, Pa, 17111  
 Autohaus Lancaster Inc, 1373 Manheim Pike, Lancaster, Pa, 17601  
 Autohaus Of Hbg, 4150 Chambers Hill Rd, Harrisburg, Pa, 17111-2441  
 Automotive Marketing Adverti, 771 E Lancaster Ave, Villanova, Pa, 19085-1519  
 Automotive Service Repair Co Inc, 1045 E Princess Street, York, Pa, 17403  
 Autry Mary, 523 W Orange St, Lancaster, Pa, 17603  
 Av Citi, Citi Av, Corner House Plaza, Quakertown, Pa, 18951  
 Av8 Inc, Rin 40401469 Rev Ct Refund, 3605 Hamilton St, Philadelphia, Pa, 19104  
 2327  
 Avant Garde Financial Corp, 398 S Warminster Rd, Hatboro, Pa, 19040  
 Avayou David J, 1043 Davisville Rd, Southampton, Pa, 18966  
 Avco Insurance Svcs, 1120 Stevenson Mill Rd, Ste 200, Moon Township, Pa, 15108  
 2446  
 Ave John F, 1411 Grandview Ave, Pittsburgh, Pa, 15211  
 Avelar Ana, 7022 Rutland St Flr 1, Phila, Pa, 19149-1716  
 Avella Family Practice, Sean Porbin Md, 9 Campbell St, Avella, Pa, 15312  
 Avella Family Practice 14, 95 Leonard Avenue, Washington, Pa, 15301  
 Aven April, 339 5th Ave, Pittsburgh, Pa, 15222  
 Avendano Juvenal, Po Box 647, Bushkill, Pa, 18324  
 Aventus Behring Llc, 1020 First Ave, King Of Prussia, Pa, 19406  
 Aventus Pharmaceuticals P, 500 Arcola Rd, Collegeville, Pa, 19426  
 Averbach Evelyn, Dtd 8/31/93, 201 Timber Lane, Holland, Pa, 18966-0000  
 Averbach Henry, 279 Hudson Court, Holland, Pa, 18966-2754  
 Averbach Henry Michael, 279 Hudson Ct, Holland, Pa, 18966-2754  
 Averbach Bernard, 1733 Megargee St, Philadelphia, Pa, 19152-1803  
 Averett Marilyn K, Po Box 351, Mather, Pa, 15346  
 Averett Rae B, Outlook Pointe, 3560 N Progress Ave, Harrisburg, Pa, 17110  
 Averett Rae B Estate Of, Outlook Pointe 3560 N P, Harrisburg, Pa, 17110  
 Averian George K, 6756 Market St, Philadelphia, Pa, 19082  
 Averill Frances W, C/O Ruth Averill Mc Creary, 128-1/2 W Main St, Youngsville, Pa, 16371  
 Aversa J, 96 Townhouse, Hershey, Pa, 17033  
 Avery Douglas, Po Box 8500 6000, Philadelphia, Pa, 19178  
 Avery Lisa, 1811 N 16th St, Philadelphia, Pa, 19121  
 Avery Nellie, 1642 Roselyn, Lackawanna Pa 18435, Lackawanna, Pa, 18435  
 Avery Nellie, 1642 Roselynn, Lackawanna Pa 18435, Lackawanna, Pa, 18435  
 Avery Susan A, C/O Flagship Cleaning Services, 257 Great Valley Pkwy, Landenberg, Pa, 19350  
 Avey Ralph M, 612 W Main St, Waynesboro, Pa, 17268-1426  
 Avicoli Michael J, 2801 Pa Av Apt 201a, Philadelphia, Pa, 19130  
 Avila Gloria, 800 North 8th St 2nd Floor, Reading, Pa, 19604  
 Avila Mauricio, 622 Mary St, Warminster, Pa, 18974  
 Avila-Diaz Fernando, Lista De Correos, \*Mexico, Tuxpan Mih, Mx, 61420  
 Aviles Angelique N, 603 Sussex Circle, Tobyhanna, Pa, 18466  
 Aviles Carmen F, Dln 000000143646 Rev Refund, 122 S Pershing Ave, York, Pa, 17403  
 Aviles Cindy, 314 S Hackberry Dr, Chambersburg, Pa, 17201-2414  
 Aviles Gerardo, 602 E. Chestnut Street, Lancaster, Pa, 03/10-/194  
 Avis Kelly, 1940 Mather Way, Elkins Park, Pa, 19117  
 Avis Rent A Car, 6615 Norwich Dr, Phila, Pa, 19153-3491  
 Aviv Nadav, 437 Ritner St, Phila, Pa, 19148  
 Avlonitis George, 27 S Morton Ave, Morton, Pa, 19070  
 Avner Dana L, 1332 Cordova Rd, Pittsburgh, Pa, 15206  
 Avnet Alexandra L, 3833 Walnut Street, Sigma Delta Tau, Philadelphia, Pa, 19104  
 Avon Ben, 7206 Brighton Rd, Pittsburgh, Pa, 15202-0000  
 Avon Fuel And Supply, Po Box 477, Avondale, Pa, 19311  
 Avon Group Inc, Bisy Ins Svcs, 4200 Crums Mill Rd, Harrisburg, Pa, 17112  
 Avon Joseph M Jr, 810 Arbor Ln, Verona, Pa, 15147-2348  
 Avondale Ambulance, Po Box 36, Oxford, Pa, 19363-0036  
 Avongrove School District, 375 Jennersville Rd, Administration Office, Westgrove, Pa, 19390  
 Avraham Ben H, 213 Lockhart La Apt B2 2nd Fl, Philadelphia, Pa, 19116-0000  
 Avram Moissis, C/O Yolanda A Willis Poa, 2280 Beechwood Blvd, Pittsburgh, Pa, 15217-1846  
 Avrunin Ava Phyllis, 6608 23rd Place, Hyattsville, Md, 20782-1708  
 Avrunin Marcia Jeanne, 6608 23rd Place, Hyattsville, Md, 20782-1708  
 Avrunin Sol, 6608 23rd Place, Hyattsville, Md, 20782-1708  
 Avunduk Kurt, 435 Polk St 41, Bethlehem, Pa, 18015  
 Aw Airways Inc, Po Box 5, Blue Bell, Pa, 19422-0000  
 Aw Draghi Ground Products Inc, Empl Tax Acct Id: 90368746, 16 Ray Pl, Fairfield, Nj, 70043002  
 Awa Electronics Inc, Sr316 Silver Lake Road, Dingmans Ferry, Pa, 18328  
 Awad Joseph, 7621 A Williams Way, Elkins Park, Pa, 19117  
 Awakening Arts Stress Management In, Rin 40382908 Rev Ct Refund, 805 S 24th St, Allentown, Pa, 18103-3703  
 Aware Foundation, 131 Bayhill Dr, Blue Bell, Pa, 19422  
 Awele Ali A, 4913 Warrington Ave, Phila, Pa, 19143  
 Awbhorn, 800 Spruce St, Philadelphia, Pa, 19107  
 Aws Fabricated Metals Inc, 813 S Reading Ave, Bldg 14, Boyertown, Pa, 19512  
 Awtrej Ferne H, 529 Vine St, Greensburg, Pa, 15601  
 Ax James R, 9003 Woodview Drive, Pittsburgh, Pa, 15237  
 Axa Advisors, Donald Calcagni, 315 S Allen St Ste 426b, State College, Pa, 16801  
 Axe Robert L, Rr 3 Box 318, Slippery Rock, Pa, 16057  
 Axel Howard M, A And H Food Inc, 5323 Jefferson St, Philadelphia, Pa, 19131-0000  
 Axelrod Childrens Trust, 6300 Variel Ave P, Woodland Hills, Ca, 91367-2513  
 Axelrod Harrison, 1637 Oakwood Drive Apt S 107, Penn Valley, Pa, 19072-0000  
 Axelrod Helene, 9205 Burbank Rd, Phila, Pa, 19115  
 Axelrod Michael, 1637 Oakwood Drive Apt S 107, Penn Valley, Pa, 19072-0000  
 Axelroth Joseph, 292 Forrest Ave, Elkins Park, Pa, 19027-0000  
 Axiom Group Inc, Rin 40345162 Rev Ct Refund, 4101 Birney Ave, Moosic, Pa, 18507-1301  
 Axler Daniel, 133 Drummers Ln, Wayne, Pa, 19087-1521  
 Axta Technology Staffing Services I, Rin 40345170 Rev Ct Refund, 401 So Tulpehocken Rd, Reading, Pa, 19601-1029  
 Axtell Robert E, R D 1, Meadville, Pa, 16335-0000  
 Ayala Alberto, 300 W Cambria Street, Philadelphia, Pa, 19133  
 Ayala Diane L, P.O.Box 361, Union City, Pa, 16438  
 Ayala George, 126 West Grahm Place, Bethlehem, Pa, 18015  
 Ayala George, 6 Sheffield Drive, Dillsburg, Pa, 17019  
 Ayala Joan A, 336 E Princess St, York, Pa, 17403  
 Ayala Joanne M, Dln 001000494828 Rev Refund, 2443 N Reese St, Philadelphia, Pa, 19133  
 Ayala Marilyn, 14 S Mary St, Lancaster, Pa, 17603-3620  
 Ayars Chara, Po Box 65 398 Holliday Rd, N Springfield, Pa, 16430  
 Aycox Jamie, 8251 Forrest Ave, Philadelphia, Pa, 19150  
 Aydelotte David, 138 Lamplighter Ct, Marlton, Nj 08053-4715  
 Ayers Bob, 704 Middle Ave, Willmerding, Pa, 15145  
 Ayers Brenda L, 1378 Faucett Drive, West Chester, Pa, 19382  
 Ayers Gary L, 7618 Le Berthon St, Tujunga, Ca, 91042-1233  
 Ayers Harold E., 37 Old, Westport, Ct, 06880  
 Ayers Mary Elizabeth, 37 Old, Westport, Ct, 06880  
 Ayers Ruth R, 820 S Fifth St, Chambersburg, Pa, 17201-3747  
 Ayers Steven, 54 N Broad St, York, Pa, 17403  
 Ayers William, 202 Lake Rd, Factoryville, Pa, 18419  
 Ayerst Labs Inc, 130 Radnor Chster Rd, St Davids, Pa, 19087  
 Ayes And Rush Dental Asso, 515 Baltimore Pike, Springfield, Pa, 19064-0000  
 Ayes Rush Dental Associate, 714 Market Street, Philadelphia, Pa, 19106  
 Ayi Benja, Po Box 313, Eagleville, Pa, 19408  
 Ayi Benjamin, 134 Burnside Ave, Norristown, Pa, 19403  
 Ayler Demetrius, 1214 N 14th St, Harrisburg, Pa, 17103-1203  
 Ayling Ernest R, Box 7021, Lafayette College, Easton, Pa, 18042  
 Ayling Ernest R, Po Box 7021, Easton, Pa, 18042  
 Ayling John H, 42 Meadow Rd, Collegeville, Pa, 19426  
 Ayling Kim, Dln 007001315270 Rev Refund, 42 Meadow Rd, Collegeville, Pa, 19426  
 Ayllon Jeronimo Mendiola, Po Box 1095, Avondale, Pa, 19311  
 Ayllon Marlen, C/O Margarita Ayllon, Po Box 418, Toughkenamon, Pa, 19374-0418  
 Aym Financial Corporation, 1528 Walnut St, Phila, Pa, 19102-3604  
 Aynes George L., 5512 N. 7th Street, Philadelphia, Pa, 19120  
 Ayotte Denise, 3707 Coventryville Rd, Pottstown, Pa, 19465-0000  
 Ayoub Inc, C/O William D. Black, 222 S. Easton Rd-Ste 226, Glenside, Pa, 19038  
 Ayoub William T Md, 200 Scenery Drive, State College, Pa, 16801-0000  
 Ayre Blanche, 5883 N 7th St, Philadelphia, Pa, 19120  
 Ayres Amy, 604 Edinburg Rd, New Castle, Pa, 16102-2704  
 Ayres Edwin A, 2925 Belrose Ave, Pittsburgh, Pa, 15216-2014  
 Ayres Edwin A, 3064 W Liberty Ave, Pittsburgh, Pa, 15216-2456  
 Ayrtton Lois N, 526 Quigley Ave, Moreland Downs, Willow Grove, Pa, 19090-3610  
 Aytekin Cemil, 1424 Beechwood Blvd, Pittsburgh, Pa, 15217-1327  
 Ayton Robert, 3855 Blair Mill Rd, Horsham, Pa, 19044  
 Ayub Hanna G, 531 Park Ave, Johnstown, Pa, 15902

Ayunik Joshua And, Mikes Auto Body, 13511 State Hwy 198, Guys Mills, Pa, 16327  
 Ayuso Carmen J Garc, Zafiro #76 Villa Blanca, Caguas, Fo, 99999-0000  
 Az Chevrolet Inc, 2405 Laketon Rd, Unit A1, Pittsburgh, Pa, 15221  
 Azad Imports Inc, 3070 Bristol Pike, Bensalem, Pa, 19020  
 Azambuja Ruby, Lehigb Manor Apts C, Easton, Pa, 18042  
 Azarchi Management, 229 Pennsbury Plaza, Morrisville, Pa, 19067-0000  
 Azelby Thomas, 1800 Gulph Road, Villanova, Pa, 04/01-195  
 Aziz Charlette, And The New Monroeville Dodge, 1036 Findlay Dr West Apt No 7, Pittsburgh, Pa, 15221-1700  
 Azraaf Delfi, 4628 Bayard Street, Apt 202, Oakland, Pa, 15213  
 Azumi Yoshitaka, Park Forest Apartements, 903j West Aaro Dr, State College, Pa, 16803-3131  
 Azuri L, 9373 Krewstown Rd, Philadelphia, Pa, 19115

**B**

B & A Steel Corp, 615 Righters Ferry Rd, Bala Cynwyd, Pa, 19004-0000  
 B & B Asphalt Sealing Co, 52 Phillips Way, Sharon, Pa, 16146  
 B & B Commnet, 608 Grandview Circle, Lewisberry, Pa, 17339  
 B & E Giftware, Rd 3 Rt 8, Titusville, Pa, 16354  
 B & E Tool Company, C/O Ms Dana Spina, 651 Allendale Rd, Kng Of Prussa, Pa, 19406-1428  
 B & G Construction Co, 734 Butler Rd, Kittanning, Pa, 16201  
 B & M Appt, 113 Lyscoming St, Canton, Pa, 17724-1705  
 B & P Motor Express Inc, 720 Gross St, Pittsburgh, Pa, 15224-2207  
 B & T Trucking Inc, Rin 40336630 Rev Ct Refund, 2426 Coxes Creek Rd, Somersets, Pa, 15501-6603  
 B A Harmon, Po Box 44, Glen Rock, Pa, 17327  
 B And G Custom Trim, 2913 Chester St, Mckeesport, Pa, 15132  
 B And P Auto Repair, 1405 Lawrence Road, Havertown, Pa, 19083  
 B B Grocery, 7151 Hamilton Ave, Pittsburgh, Pa, 15208  
 B C, 119 U.A. O, Pa, 19075  
 B C W Inc, P O Box 1223, Pottsville, Pa, 17901-7223  
 B Dry Of Pittsburgh, 42 Buttermilk Hollow Road, North Huntingdon, Pa, 15642  
 B Es Berkowitz, Lenora Rosen, 1767 Sentry Pkwy W Ste 32, Blue Bell, Pa, 19422-2233  
 B F J Q Inc, 1305 W Chester Pike, Suite 24, Castells, Havertown, Pa, 19083  
 B F Rock Construction Inc, Rin 40399997 Rev Ct Refund, 4259 Landis St, Coopersburg, Pa, 18036-1606  
 B H C Securities 24330406, 100 N 20th St Ste 401, Philadelphia, Pa, 19103-1443  
 B Helen J, 778 So Grant St, Palmyra, Pa, 17078  
 B J Liberto Inc, Po Box 14027, Pittsburgh, Pa, 15239  
 B L, 510 Main St, Darby, Pa, 19023  
 B Levy & Son, 700 North South Road, Scranton, Pa, 18504  
 B Mar Tr For Lh Fisher Ud, United States Tr Co Nyl, 14 W 47th St, New York, Ny, 10036-0000  
 B Mary L, 26 Rue Saint Suffren, Marsville, Pa, 19138  
 B R Apparel Inc, 1 Water Streets, Birdsboro, Pa, 19508-0000  
 B Squares Inc, 2655 Moravian Ave, Allentown, Pa, 18105  
 B T Office Products Inter, 400 Shurs Lane, Philadelphia, Pa, 19128-3599  
 B Z Motors Inc, 540 Old Turnpike Rd, Lewisburg, Pa, 17837-8868  
 B&R Foods, 7904 16th Ave, Brooklyn, Ny, 11214  
 Ba Moussa, 1639 North 59th St, Philadelphia, Pa, 19151  
 Baar Hal M, Po Box 156, Brandamore, Pa, 19316  
 Bab Inc, 850 Ridge Ave, Claims Processing, Pittsburgh, Pa, 15212  
 Babaian Virgi, 10 Summitt Ave, Upper Darby, Pa, 19082  
 Babameto Lorraine, 204 N Crestwood Dr, Danville, Pa, 17821  
 Babameto Mary Elizabeth, 204 N Crestwood Dr, Danville, Pa, 17821  
 Babb Employee Benefit Pla, 850 Ridge Avenue, Pittsburgh, Pa, 15212-0000  
 Babb Kathleen A, 46 W 21st St Apt 3, New York, Ny, 10010-6900  
 Babb Samuel, 1557 Elm St, Lebanon Pa 17042-6532  
 Babbino Frank J, 4720 Conway Ct, Easton, Pa, 18045-8109  
 Babbitt Catherine M, 161 Lepore Drive, Lancaster, Pa, 17602  
 Babbs Rosa Mae, 814 N 15th St, Philadelphia, Pa, 19130  
 Babcock & Wilcox Co, P.O. Box 360273 M, Pittsburgh, Pa, 15251  
 Babcock Edward S, Dln 007002394131 Rev Refund, 1607 Gravel Pike, Perkiomenville, Pa, 18074  
 Babcock Ob Gyn, Po Box 400504, Pittsburgh, Pa, 15268  
 Babe Catherine, 6308 Glenloch St, Phila, Pa, 19135  
 Babecki Benz H, 3687 Whitehall Ln, Philadelphia, Pa, 19114  
 Babecki Cynthia, 3687 Whitehall Ln, Philadelphia, Pa, 19114  
 Babel Margaret, 1524 N 12th Street, Philadelphia, Pa, 19104  
 Baber Jean Vanhorn, Attn Income Collectiondept, 1632 Chestnut Street, Philadelphia, Pa, 19103-5119  
 Baber Malcolm, 1632 Chestnut St, C/O Pnc Bank Na, Philadelphia, Pa, 19103-5119  
 Baber Malcolm, 1632 Chestnut Street, C/O Provident National Bank, Philadelphia, Pa, 19103-5119  
 Baber U-W M, 1600 Market Street, Philadelphia, Pa, 19103-7240  
 Babes Fine Foods Inc., 12120 Rt. 30-Norwin Shop Ctr., No. Huntingdon, Pa, 15642  
 Babich Olga, 1221 Universal Rd, Pittsburgh, Pa, 15235  
 Babilon Joseph W, 6255 N 18th St, Philadelphia, Pa, 19141-1425  
 Babin Arleen Estate Of, 1300 Tribbit Ave, Sharon Hill, Pa, 19079  
 Babin John &, P.O. Box 367, Lansdowne, Pa, 19050  
 Babinchock Evelyn, 24 Shaft St, Pittsburg, Pa, 18640  
 Babkin Debra, 420 Barberrry Road, North Haven, Ct, 06473-4101  
 Babour Morris, 27 Jefferson Ave, Apt B-2, York, Pa, 17404  
 Babovsky Chisholm Michaelene, 12 Edgewood Acres, New Castle, Pa, 16105-2858  
 Babovsky Mildred, 12 Edgewood Acres, New Castle, Pa, 16105-2858  
 Babovsky Mildred L, 12 Edgewood Ave, New Castle, Pa, 16105-2858  
 Babp Harold A, 2511 Kesslersville Rd, Easton, Pa, 18040  
 Babst William J Irr Trust, 111 Pine Run Dr, Jeffrey S Steinberg Trustee, Holland, Pa, 18966-2277  
 Babuschak Jeffrey M, 4000 Conifer Ct, Wexford, Pa, 15090  
 Babykefer Glen J, 147 Ash St, Rochester, Pa, 15074  
 Baca Yolanda, 154 Edgemont Ave, Ardmore, Pa, 19003  
 Bacas Litto Paul, 155 S. Meade St. #C1, Wilkes-Barre, Pa, 18702  
 Bacastow Roberta W Mrs, 113 Penn Ave, Sinking Spring, Pa, 19608-1133  
 Bacco Laura, 101 Pleasant Valley Blvd, Altoona, Pa, 16602  
 Bach Gregory, 2415 N Broad St, Colmar, Pa, 18915  
 Bach Gregory, 2415 N Broad St, Colmar, Pa, 18915-9406  
 Bach Henry V Sr, 2635 S Mildred St, Philadelphia, Pa, 19148-4532  
 Bach Jennifer, 1220 Schlager St, Scranton Pa, Scranton, Pa, 18504-1547  
 Bach Margaret, 118 Jamaica Ave, Pittsburgh, Pa, 15229  
 Bach Yvonne G, # 2001, 201 S 18th St, Philadelphia, Pa, 19103-0000  
 Bacha Shahroom, Ta Crown Fried Chicken, 2737 Germantown Ave, Philadelphia, Pa, 19133  
 Bachan Bachan, Dln 000000244649 Rev Refund, 10 Wellington Rd, Upper Darby, Pa, 19082  
 Bacharach Sander, 19 Dartmouth Lane, Richboro, Pa, 18954-1262  
 Bachelder Mary M, 2440 Linn St Apt 201, Williamsport, Pa, 17701  
 Bachem Bioscience Inc, 3700 Horizon, King Of Prussia, Pa, 19406  
 Bacher Gary, 4479 Jamestown Ct, Allentown, Pa, 18104  
 Bachert Clyde, D/B/A Gettysburg Airport, P O Box 4324, Gettysburg, Pa, 17325  
 Bachert Daniel L, 212 Grier Ave, Barnesville, Pa, 18214  
 Bchetti Albert, 2205 Olcott Ave, Ardmore, Pa, 19003  
 Bachkai Nora F, 499 W Lancaster Ave Apt B2, Downingtown, Pa, 19335  
 Bachman Burton D, 609 Mine Lane Road, Easton, Pa, 18045  
 Bachman Charles R, 1615 E Boot Rd, Bellingham Apt L128, West Chester, Pa, 19380  
 Bachman Edgar H, P O Box 341, Pottsville, Pa, 17901-0000  
 Bachman Frederick W, 7332 Bingham St Fl 2, Philadelphia, Pa, 19111  
 Bachman Greg, 715 Collins Avenue, Lansdale, Pa, 19446-0000  
 Bachman Kay Marie B, 9113 Red Rd, Kempton, Pa, 19529-9131  
 Bachman Mary, 2053 Ferry Street, Easton, Pa, 18042-3965  
 Bachman Rasalyn T, 1305 E Main St 2nd Floor, Norristown, Pa, 19401  
 Bachman Robert J, 1 Windswept Rd, Breinigsville, Pa, 18031-1917  
 Bachman Timothy M, 1305 Green St, Perkasio, Pa, 18977-2812  
 Bacho Andres S, 22719 Gulf Avenue, Carson, Ca, 90745  
 Bacho Priscilla M, 22719 Gulf Avenue, Carson, Ca, 90745  
 Bachtell Douglas, 1219 Butternut Grove Rd, Trout Run, Pa, 17771  
 Bachtell Patrick, 1219 Butternut Grove Rd, Trout Run, Pa, 17771  
 Back Mountain Harware & Gifts, 173 Memorial Highway, Po Drawer A, Shavertown, Pa, 18708  
 Backenstose D Lee, 731 Sand Hill Rd, Hershey, Pa, 17033-2516  
 Backert Katie, Rr 2, Bristol, Pa, 99999  
 Backowski Betty A, 794 Bower Hill Rd, Bridgeville, Pa, 15017  
 Backstrom Mark, 422 E Market St, Mercer, Pa, 16137-1322  
 Backus George E, 612 Garber St, Hollidaysburg, Pa, 16648  
 Bacon Gregory L, 1739 Main St Ext'd, Brogue, Pa, 17309  
 Bacon Jamie, 2208 N Bouvier St, Philadelphia, Pa, 19130  
 Bacon Kathryn E, Po Box 261, Craley, Pa, 17312  
 Bacon Leonard, 2340 N 25th St, Philadelphia Pa 19132-4206, Philadelphia, Pa, 19132-4206  
 Bacon Martha, 2510 W York St, Philadelphia, Pa, 19132-4235  
 Bacon Mildred, 1630 Reservoir Ave, Willow Grove, Pa, 19090  
 Bacon Tracy, Rr1 Box 58b, Wyalusing, Pa, 18853  
 Bacot Karen O, 137 Mercer Mill Rd, Landenberg, Pa, 19350-9124  
 Bacs Anna M, 1732 Jennings St, Bethlehem, Pa, 18017-0000  
 Badalyan Vachagan, 601 S 19th Street Apt C304, Reading, Pa, 19606-1772  
 Badawi Deborah J, 321 Stuart, Downingtown, Pa, 19335-2574  
 Baddoo Hera, 2500 Knights Rd Apt 14 6, Bensalem, Pa, 19020-3410  
 Badea Othniel, One Radnor Corporate Cent, Suite 300, Wayne, Pa, 19087  
 Baden Convenience Mart, 380 State St, Baden, Pa, 15005-1904  
 Bader Carl, 846 Disston St, Philadelphia, Pa, 19111  
 Bader Katie, 1356 Edgewood Avenue, Roslyn, Pa, 19001  
 Bader Sharon A, 210 Corporate Drive, Reading, Pa, 19605  
 Badger Dorothy, Rr 1 Box 481, C O Estate, Mifflinburg, Pa, 17844  
 Badger Ireland Christa, 3301 Grubbs Mill Road, Berwyn, Pa, 19312  
 Badgett Karyn L, 220 E Siddonsburg Rd, Dillsburg, Pa, 17019  
 Badillo Ramon, 21 S 4th St Apt 305, Reading, Pa, 19602  
 Badner Irene A, 338 Theodore St, Scranton, Pa, 18508  
 Bado Bert, P.O. Box 424, Millsboro, Pa, 15348  
 Badolato Catherine, 2010 S 12th St, Philadelphia, Pa, 19148  
 Badolato Catherine, 219 Prospect St, Rome, Ny, 13440-4345  
 Badolato Samuel, 219 Prospect St, Rome, Ny, 13440-4345  
 Badoo Victor, 305 Dartmouth Drive, Norristown, Pa, 19401  
 Bae Byung U, 2301 Tremont, Philadelphia, Pa, 19115  
 Bae System Aerospace, 305 Richardson Road, Lansdale, Pa, 19446  
 Baeder Anna I, 6511 Edmund, Philadelphia, Pa, 19135  
 Baedler Robert E, 6511 Edmund, Philadelphia, Pa, 19135  
 Baek Sung W, 7 Salem Lane, Horsham, Pa, 19044-1029  
 Baer Barry K, 921 Beaver Dam Rd, Friedens, Pa, 15541-8513  
 Baer Conrad, 1150 Wightman St, Pittsburgh, Pa, 15217-1050  
 Baer Daniel J, 8766 Wayne Hwy, Waynesboro, Pa, 17268  
 Baer Dorothy H, 1797 W Emery Church Rd, Linden, Pa, 17744-9633  
 Baer Edna L, 2648 Redcoat Dr Apt 1b, Alexandria, Va, 22303-2639  
 Baer Howard F, 2850 Hastings Dr, Lower Burrell, Pa, 15068-3313  
 Baer John, Holiday, 315 Franklin Ave, Scranton, Pa, 18503-1201  
 Baer Linda, 322 Oak Hill Drive, Middletown, Pa, 17057  
 Baer Marilyn, 134 Meadow Gap Drive, Monroeville, Pa, 15146-4588  
 Baer Michael, 3031 Bornt Drive, Dover, Pa, 17315-3498  
 Baer Oscar R, 1003 Bellue Ave, Laureldale, Pa, 19605  
 Baer Patricia A, Po Box 167, Market St, Benton, Pa, 17814-0000  
 Baer Randy E, 8041 Molly Pitcher Hwy, Shippensburg, Pa, 17257  
 Baer Sara K, 1003 Bellue Ave, Laureldale, Pa, 19605  
 Baer Timothy J, Cn 6368, Po Box 99901, Pittsburgh, Pa, 15233-0000  
 Baez Anthony, 124 S 5th St, Reading, Pa, 08/31-195  
 Baez Auto Repair, 527 W Newton Ave, York, Pa, 17404  
 Baez Carlos, 3950 North Fairhill, Philadelphia, Pa, 19140  
 Baez Doris, Dln 997000171615 Rev Rebate, Apt C301, 1401 E Bristol St, Philadelphia, Pa, 19124-6134  
 Baez Juan, 3026 4th St, Philadelphia, Pa, 19123  
 Baez Juanita, 3449 F St, Penn, Pa, 19134  
 Baez Vanessa, Apt 2 Rear, York, Pa, 17403  
 Bafile Arthur J, 5390 Summerhill Ave, Berwick, Pa, 18603  
 Bafra Jennifer A, 2139 Clairmont Dr, Pgh, Pa, 15241  
 Bagdon Robert, 20 Delbrook Way, Plymouth, Pa, 18651-4102  
 Bagdonis David J, 38 Main St, Kaska, Pa, 17959  
 Bagell Gertrude, Dln 007000550136 Rev Rebate, 2128 Fanshawe St, Philadelphia, Pa, 19194-0001  
 Bagels By The Gross Inc, 511 Hillbrook Rd, Bryn Mawr, Pa, 19010-3635  
 Bagels College A, 232 W College Av, State College, Pa, 16801  
 Bagenstose Bonnie J, 413 Orange Street, Reading, Pa, 19602  
 Bagenstose E, Rr 1 Box 166, Mohrsville, Pa, 19541  
 Baggage Depot, Po Box 98, Zelenople, Pa, 16063  
 Baggaley Andrew R, Apt Ch2, 3500 West Chester Pike, Newtown Sq, Pa, 19073



Bagheri Saeed, 419 S 3rd St, Lebanon, Pa, 17042  
 Bagheri Susan, 45 Tanglewood Ct, Lebanon, Pa, 17042  
 Bagin Brendan, 5620 Forbes Ave, Pittsburgh, Pa, 15217  
 Bagin Bruce Custodian For, 5620 Forbes Ave, Pittsburgh, Pa, 15217  
 Bagley Benjamin, 1205 North Greensboro St., Carrboro, Nc, 27510  
 Bagley Jessie M, 651 Fairview Rd, Pittsburgh, Pa, 15238  
 Bagley Marcus, 741 N. 17th St., Philadelphia, Pa, 19130  
 Bagley Marie D, 311 Walnut Street, Peckville, Pa, 18452  
 Bagley William V, 608 Chester Pike, Norwood, Pa, 19074  
 Bagli Thomas G, 7427 Park Circle, Boulder, Co, 80301  
 Bagnato Richard, 238 Waldorf St, Pittsburgh, Pa, 15214  
 Bagnato Roberta W, 2362 Fremont Place, Pittsburgh, Pa, 15216-3446  
 Bagnato Stephen, 1819 Ardmore Blvd, Pittsburgh, Pa, 15221  
 Bagnell Lawrence, 1032 Almshouse Rd, Warminster, Pa, 18974  
 Bagnick Papa, 4701 Pine St Apt J349, Philly, Pa, 19143-181  
 Bagosy Paul, 2 S 7th St, Apt 7, Perkasio, Pa, 18944  
 Bagshaw Roger J, Po Box 7777w, Philadelphia, Pa, 19175-0001  
 Bagwell George D, 306 Magee St, Philadelphia, Pa, 19111  
 Bahal Mahamoud A, Dln 007002179631 Rev Refund, 122 South 6th Street, Darby, Pa, 19023  
 Bahls Dennis J, 130 W Mount Airy Ave, Philadelphia, Pa, 19119  
 Bahr Anna L, Flat St, Po Box 34, Lopez, Pa, 18628-0034  
 Bahry Anna, 8503 Elm Road, Zionsville, Pa, 18092  
 Bahry Janet, 8503 Elm Road, Zionsville, Pa, 18092  
 Baidane Said, 5193 Lincoln Hwy, Gap, Pa, 17527  
 Baier Lisa, 201 A Grant St, Dupont, Pa, 18641  
 Baiert Automotive, Route 19 N Rd 3, Wexford, Pa, 15090  
 Bail Timothy, 85 Ferne Blvd #19, Drexel Hill, Pa, 19026  
 Bailen Dennis, 38 Country Club Dr, Warrington, Pa, 18976  
 Bailen Max, 38 Country Club Dr, Warrington, Pa, 18976  
 Bailer William, Po Box 130, Paoli, Pa, 19301  
 Bailer William G, Prog Dispos Group Inc, 510 E Barnard St Suite 6a, West Chester, Pa, 19382-0000  
 Bailey Alan, 518 Brinwood Ave, Pittsburgh, Pa, 15227  
 Bailey Allan B, 2520 Wickersham La, Aston, Pa, 19014  
 Bailey Allen, 6138 Kingsessing Av, Pub Ltg, Philadelphia, Pa, 19142  
 Bailey Alonzo J, 1906 Graham Lane, La Mott, Pa, 19126  
 Bailey Amber, 908 1/2 5th Ave Apt 10, McKeessport, Pa, 15132  
 Bailey Angela R, 8449 Thouron Ave, Philadelphia, Pa, 19150-2308  
 Bailey Anne, St Augustine Road, Dysart, Pa, 16636  
 Bailey Appraisal Services, 102 Lexington Drive, Saint Clairsville, Oh, 43950  
 Bailey April H, 160 The Gln, Tamiment, Pa, 18371  
 Bailey Bonnie, 1529 Clifton Ave, Sharon Hill, Pa, 19079  
 Bailey Brittany Laine, 20 Hickory Dr, Doylestown, Pa, 18901  
 Bailey Carolyn B, 417 E Lincoln St, Media, Pa, 19063-3825  
 Bailey Cheryl A, C/O Airport Restaurant, Box 312, Martinsburg, Pa, 16662-0312  
 Bailey Denise, Rd#2 Box # 380 A, Wellsboro, Pa, 16901  
 Bailey Donna, 637 East Lincoln Hwy, Coatesville, Pa, 19320  
 Bailey Doris, 2343 N Opal St, Philadelphia, Pa, 19132-0000  
 Bailey Dorothy A, U/W Walter V Czarnecki Jr, Attn The Masonic Home Of Pa, 638 Abington Ave Glenside Pa 1, Glenside, Pa, 19038  
 Bailey Eric, 5 Rivger Road, Suite 121, Wilton, Ct, 06897  
 Bailey Fischer & Porter, Po Box 7777, Philadelphia, Pa, 19175  
 Bailey Genevieve G, 608 Gay St, Phoenixville, Pa, 19460-3849  
 Bailey Hattie, 4488 Salmon St, Philadelphia, Pa, 19137  
 Bailey Heather M, 145 Milvieu Court, Lebanon, Pa, 17042  
 Bailey Helene Cronberg, 402 Welsh St, Chester, Pa, 19013  
 Bailey Herman, 2806 Aberdeen St, Tallahassee, Fl, 32312-3024  
 Bailey Hugh, 461c Sterling Rd, Tobyhanna, Pa, 18466-8972  
 Bailey James H, The Glen At Willow Valley, #132 675 Willow Valley Sq, Lancaster, Pa, 17602  
 Bailey James W, Po Box 466, Vanderbilt, Pa, 15486-0000  
 Bailey Janet Morrison, 1324 Dimity Ct, Pottstown, Pa, 19464-0000  
 Bailey Jashuan, C/O Ann Brecker Pnc Bank, Po Box 1256, Plumsteadville, Pa, 18949  
 Bailey John C, 617 Maple Ln, Sewickley, Pa, 15143  
 Bailey Joseph J, 465 N Apple Tree Ln, Lafayette Hl, Pa, 19444  
 Bailey Judith, 1301 Erin Dr, West Chester, Pa, 19380  
 Bailey Judith A, 1066 Corncrib Dr, Huntingdon Valley, Pa, 19006-0000  
 Bailey Kenneth, 406 Chaise Ln Apt S35, Norristown, Pa, 19403-5009  
 Bailey Larry B, 1229 Chestnut St, Apt 615, Philadelphia, Pa, 19107  
 Bailey Laurel W, 261 W Hillendale Rd, Kennett Square, Pa, 19348  
 Bailey Leona C, 451 Michigan St, Pittsburgh, Pa, 15210-0000  
 Bailey Louise A, 1322 Sunny Ayr Way, Lansdale, Pa, 19446-5120  
 Bailey Lyn R, 53 N Duke St Ste 205, Lancaster, Pa, 17602-0000  
 Bailey Machine Co, 1516 Morrell Ave, Connellsville, Pa, 15425-3811  
 Bailey Margaret, 641 Troupe Rd, #224b, Harborcreek, Pa, 16421  
 Bailey Margaret E, 5085 Winfield Ct, Bensalem, Pa, 19020  
 Bailey Mayme P, 1410 Third Avenue, Arnold, Pa, 15068  
 Bailey Michael, 1469 Sylvan Terrace, Pittsburgh, Pa, 15221  
 Bailey Mona, Rd 1 Box 183, Jefferson, Pa, 15344-9714  
 Bailey Pauline, 1018 Market St, Nanticoke, Pa, 18634  
 Bailey Pearl, 3212 South 86, Philadelphia, Pa, 19116  
 Bailey Phyllis, 5027 Copley, Philadelphia, Pa, 19144-4802  
 Bailey Richard, 116 Dogwood Dr, Levittown, Pa, 19055  
 Bailey Richard P, 712 S 12th St-Hawthorne Villa, Apt 215, Philadelphia, Pa, 19147  
 Bailey Robert J, 1322 Sunny Ayr Way, Lansdale, Pa, 19446-5120  
 Bailey Robert J, 402 Welsh St, Chester, Pa, 19013  
 Bailey Robert K, Dln 007002479404 Rev Refund, 1155 Oak Ridge Avenue, State College, Pa, 16801  
 Bailey Ronald L, 3818 Friedens Rd, Slatington, Pa, 18080-3809  
 Bailey Ruth, 21 N 57th St, 1st Fl, Philadelphia, Pa, 19139  
 Bailey Shane, 166 Mulberry At Apt # 9, Williamsport, Pa, 17701  
 Bailey Sherman, Rd 1 Box 183, Jefferson, Pa, 15344-9714  
 Bailey Tamara, 6312 Overbrook Avenue, Philadelphia, Pa, 19151  
 Bailey Thomas R, 53 N Duke St Ste 205, Lancaster, Pa, 17602-0000  
 Bailey Tobias, 175 Lebanon Church Road, Pittsburgh, Pa, 15236  
 Bailey Tobias, 2031 Webster Ave, Pittsburgh, Pa, 15219  
 Bailey Tonya O, 1508 Powell Rd, Brookhaven, Pa, 19015  
 Bailey Warren E, 447 Saw Creek Est Estat, Bushkill, Pa, 18324  
 Bailey William D, 4 Mader Lane, Warren, Pa, 16365-4015  
 Bailiff Howard J Jr, 2622 Swede Rd Apt E6, Norristown, Pa, 19401  
 Baily Earl W, Po Box 141, Emmaus, Pa, 18049  
 Baily Howard, 629 Bellaire Ave, Ambler, Pa, 19002  
 Baily Lawrence, 625 Kenilworth St, Philadelphia, Pa, 19147  
 Baily Lloyd W Sr, Po Box 141, Emmaus, Pa, 18049  
 Bain Felicity Alice Anne, 65 High Park Avenue, Ontario M6p 2r7, Toronto, Fo  
 Bain James, 320 N 2nd St, Allentown, Pa, 18102  
 Bain Lena L, 259 Ironstone Ridge Rd, Lancaster, Pa, 17603-0000  
 Bainbridg Claire, 1235 E Mahanoy St, Mahanoy City, Pa, 17948  
 Bainbridge Claire, 1235 E Mahanoy St, Mahanoy City, Pa, 17948  
 Baines Kevin W, Dln 00000244439 Rev Refund, 1515 Fairmount, Philadelphia, Pa, 19130  
 Bainhauer Frederich, 1620 Hidden Valley Rd, Allentown, Pa, 18103  
 Bains Deli, 210 Goodard Blvd, King Of Prussia, Pa, 19406  
 Baio Gilbert A., 4217 Pine Isle Drive, Lutz, Fl, 33549  
 Bair Daniel R, 661 82nd Street, Apartment 10, Harrisburg, Pa, 17111  
 Bair Ethel R, 234 Centennial Ave, Hanover, Pa, 17331  
 Bair Jr Paul T, 2803 Reiter, Pittsburgh, Pa, 15235  
 Bair Kenneth W, 6 W Forge Road, Glen Mills, Pa, 19342  
 Bair Renee J, 1708 Green St 1st Fl, Harrisburg, Pa, 17102-2342  
 Bair Robert, Ruth Bair, 1134 Lightstreet Rd, Bloomsburg, Pa, 17815  
 Bair Samuel P, 104 E Genessee St, Pgh, Pa, 15223  
 Bair Vicki M, 238 Durard Rd, Philadelphia, Pa, 19119-0000  
 Baird Beverly, 14 N Grove St, Scottsdale, Pa, 15683-1641  
 Baird David S, C/O David E Baird, 3 Wood St, Uniontown, Pa, 15401  
 Baird Howard R, 405 N Broadway St Rear, Scottdale, Pa, 15683  
 Baird Katie M, 104 S Beaver St, York, Pa, 17403  
 Baird Kay H, Lost Agent, No Mail, Pa, 99999  
 Baird Mary E L, 112 Artillery Dr, Gettysburg, Pa, 17325-0000  
 Baital Hadayat, 2331 North 3rd St, Harrisburg, Pa, 17110  
 Bajaj Jaspip, Po Box 7457, Lancaster, Pa, 17604  
 Bajor Edward, 162 Evergreen Ct, Holland, Pa, 18966  
 Bajwa Surinder, 305 7th St, New Kensington, Pa, 15068  
 Bakaj Jacquelyn, 1801 Morningside, Flr 2, Pittsburgh, Pa, 15206  
 Bakalar Alena, 115 S Third St, Frackville Pa 17931-1635  
 Bakalis Virginia K, 4211 Crawford Ave Apt 6, Northern Cambri, Pa, 15714  
 Baker & Taylor, Po Box 7247-8049, Philadelphia, Pa, 19170-8049  
 Baker & Taylor Inc, P.O. Box 7247-8049, Philadelphia, Pa, 19170-8049  
 Baker Alexander D.T, 12419 Swift Crossing Drive, Midlothian, Va, 23112  
 Baker Allen G, 184 Anselm Dr, Richboro, Pa, 18954  
 Baker Andrew J, 21 Victoria St, Washington, Pa, 15301  
 Baker Ann E, 415 North Ott Street, Allentown, Pa, 18104-4834  
 Baker Anna, 729 Maple Ave, Brookhaven, Pa, 19015  
 Baker Anna M, 1140 Charles St, Philadelphia, Pa, 19135-0000  
 Baker Ben, 533 Pelham Rd, Erie, Pa, 16511  
 Baker Benjamin C, 184 Anselm Dr, Richboro, Pa, 18954  
 Baker Bonnie, Po Box 274, Blue Ridge Summit, Pa, 17214  
 Baker Bruce M, Po Box 623, Conshohocken, Pa, 19428  
 Baker Carol, 1413 Stallion Lane, West Chester, Pa, 19380  
 Baker Carol C Md, 21 Yost Boulevard, Suite 305, Pittsburgh, Pa, 15221  
 Baker Cassandra J, 415 North Ott Street, Allentown, Pa, 18104-4834  
 Baker Charles A, 237 Main St, Pittsburgh, Pa, 15201  
 Baker Charles H, 2112 Penna Ave Apt F3, Bethlehem, Pa, 18018  
 Baker Chris M, 665 Fremont St, Lancaster, Pa, 17603-5556  
 Baker Christopher M, 4 Texaco Rd, Mechanicsburg, Pa, 17055  
 Baker Derrick, 1446 N 60th St, Philadelphia, Pa, 19151  
 Baker Donna L, 51 Chester Ave, Coatesville, Pa, 19320-3667  
 Baker Elyse, 2727 Rhawn St #29b, Philadelphia, Pa, 19152  
 Baker Ernie, 319 Grant Ave, Nemaacolin, Pa, 15351  
 Baker Funeral Hom, 5929 Media St, Philadelphia, Pa, 19151  
 Baker Funeral Hom, 6207 Lansdowne Ave, Philadelphia, Pa, 19151  
 Baker Funeral Hom, 707 Wilson St, Chester, Pa, 19013  
 Baker Gary, 302 Grant St Apt B, Turtle Creek, Pa, 15145  
 Baker George, 225 S 15th St, Philadelphia, Pa, 19102  
 Baker George H, 37 Oliva, Coatesville, Pa, 19320  
 Baker George W, 214 Hartzell Dr, Fayetteville, Pa, 17222-1006  
 Baker Harold S, 8251 Chamber Hill Road, Harrisburg, Pa, 17111  
 Baker Horace, 529 E Winchester Ave, Langhorne, Pa, 19047-2238  
 Baker Jane B, Woodland Plz Apts, Wyomissing, Pa, 19610-0000  
 Baker Janna, 41 Appler Court, Littlestown, Pa, 17340  
 Baker Jeremy L, 280 Smith Road & T 346, Shippensburg, Pa, 17257  
 Baker Jesse A, 22 Bakers Lane, Beallsville, Pa, 15313  
 Baker John, 7330 Germantown Ave, Philadelphia, Pa, 19119-1725  
 Baker John R, 116 Church St Apt4, Catasauqua, Pa, 18032  
 Baker Johnnie, 1720 N 51st Street, Philadelphia, Pa, 19131-4735  
 Baker Jonathan L, 94 Broad Street, Montgomerly, Pa, 17752  
 Baker Joseph D, 6 Tecumseh Street, Pittsburgh, Pa, 15207  
 Baker Joshua, 627 Belvedere Street, Carlisle, Pa, 17013  
 Baker Joshua F, 7 Welwyn Rd, Wayne, Pa, 19087  
 Baker Katherine H, Po Box 244, Enola, Pa, 17025-0244  
 Baker Kathleen, 309 A Harrison Rd, Nowood, Pa, 19074  
 Baker Kathleen F, 360 Wyoming Ave, Langhorne, Pa, 19047  
 Baker Kathryn A, 584 Colbert Ave, Oil City, Pa, 16301-2253  
 Baker Keith, Po 1055, Coatesville, Pa, 19320  
 Baker Kelso, Spring Run Rd, Corsopolis, Pa  
 Baker Kenneth, 710 Park View Road, Lykens, Pa, 17048  
 Baker Kenneth D, 584 Colbert Ave, Oil City, Pa, 16301-2253  
 Baker Lina, 1601 Chesnut St, C/O Rob Baker, Philadelphia, Pa, 19192  
 Baker Lina, C/O Rob Baker, 1601 Chesnut St, Philadelphia, Pa, 19192  
 Baker Margaret M, 425 Walnut St, Waynesboro, Pa, 17268-0000  
 Baker Margaret M, 425 Walnut Street, Waynesboro, Pa, 17268-2046  
 Baker Marjorie, 601 Quarry St, Rochester, Pa, 15074  
 Baker Mary P, 503 Pine St, Philadelphia, Pa, 19106-4110  
 Baker Michelle L, 1022 Tyson Ave., Philadelphia, Pa, 19111  
 Baker Mildred, 1702 W Main St, Collegeville, Pa, 19426  
 Baker Nancy A, Rr1 Box 1 Rt 29, Springville, Pa, 18844  
 Baker Nellie O, 6105 Cobbs Creek Pky, Philadelphia Pa 19143-2908  
 Baker Patrick F, 2848 Deep Creek Road, Green Lane, Pa, 18054  
 Baker Patrick W, 1368 Lyleville Road, Coalport, Pa, 16627  
 Baker Paul M, R D 3 Box 365, Elizabethtown, Pa, 17022-0000  
 Baker Paulette, 2161 Old York Rd 509, Jenkinstown, Pa, 19406  
 Baker Peter William, 1601 Market St, 6 Thflr., Philadelphia, Pa, 19103  
 Baker Regis V Estate, 130 Greenwood Road, Pittsburgh, Pa, 15238-0000  
 Baker Richard L, 313 Sixth Avenue, Pittsburgh, Pa, 15222

Baker Robert D, 422 Clemens Dr, Dillsburg, Pa, 17019  
 Baker Robert J Md, 320 College Avenue, Beaver, Pa, 15009  
 Baker Robert Md, Howard Hanna Realty Building, 1090 Freeport Road, Pittsburgh, Pa, 15238  
 Baker Robert S, 2842 Main St, Conestoga, Pa, 17516  
 Baker Roy F, Road 1, Boswell, Pa, 15531  
 Baker Ruth, Rd 2 Box 333, Cherry Tree, Pa, 15724  
 Baker Ruth L, Rr 2, Somerset, Pa, 15501  
 Baker Sandra K, Po Box 747, Greenville, Pa, 16125  
 Baker Scott, 51 South Pennoch Ave, Upper Darby, Pa, 19082  
 Baker Shannon M, 5586 Glass Rd, Pittsburgh, Pa, 15210  
 Baker Sherman B, 4317 Spruce Apt 110, Philadelphia, Pa, 19104-4743  
 Baker Stuart, 409 Arch Avenue, Greensburg, Pa, 15601  
 Baker Sylvia, Grace Community, 440 E Lincoln Ave Apt 337, Myerstown, Pa, 17067  
 Baker Tamara, 1411 Ship Rd, West Chester, Pa, 19380  
 Baker Tom, 2837 Orbin Street, Pittsburgh, Pa, 15219  
 Baker Tom R, 412 Cuesta Dr, Los Altos, Ca, 94024-4129  
 Baker Tony, 53 W Main St, Strasburg, Pa, 17579  
 Baker Tracey, 74 Mapes Ave, Newark, NJ, 07112  
 Baker Timothy, 2442 W Cumberland St, Philadelphia, Pa, 19132-4120  
 Baker Ulysses S G, C/O John D Baker, 414 Elm St, Susquehanna, Pa, 18847-1618  
 Baker Vicki A, 422 Clemens Dr, Dillsburg, Pa, 17019  
 Baker Yvonne E, 4089 Hilltop Dr, Joy, Pa, 17552  
 Bakers Landolfi, 1724 S 7th St, Philadelphia, Pa, 19148-1741  
 Bakery Industrial Services Inc, Po Box 345, Coopersburg, Pa, 18036-0345  
 Bakewell R J, Po Box 3407, Pittsburgh, Pa, 15230-3407  
 Bakey Charlotte E, Po Box 366, Gettysburg, Pa, 17325-0000  
 Bakey Vincent P, Timber Falls Apt K-4, Blakely, Pa, 18447  
 Baklarz Clarence, 145 June Way, Braddock, Pa, 15104  
 Bakondy Robert, Po Box 49, Pittsburgh, Pa, 15230  
 Baksi John L, 216 North St, Keiser, Pa, 17832  
 Baksi Marianne T, 216 North St, Keiser, Pa, 17832  
 Baksit Mohamed, 4917 N Broad St, Phila, Pa  
 Bakulin Stanislav, 885 Lancaster Av, Berwyn, Pa, 19312  
 Bakun Louise M Estate Of, 18th Arch Street, Philadelphia, Pa, 19130  
 Bal Renau Hector, 2400 Chestnut St Apt 1704, Philadelphia, Pa, 19103  
 Bala Associates, 842 Lancaster Ave, Bryn Mawr, Pa, 19010-0000  
 Bala Imaging Center, 2 Bala Plz Ste II 27, Bala Cynwyd, Pa, 19004-1501  
 Bala Santo, 107 Cardinal Dr, Conshohocken, Pa, 19428  
 Bala Santo, 107 Cardinal Dr, Conshohocken, Pa, 19428  
 Bala Vikram, 25 Cedar Pwy No, Livingston, NJ, 07039  
 Bala Vikram Aditya, 107 Hemlock Rd, Manhasset, Ny, 11030  
 Balaban Beth B, 212 Mill Rd, Hatboro, Pa, 19040-0000  
 Balaban Edward, 212 Mill Rd, Hatboro, Pa, 19040-0000  
 Balagopal Rajappan, Po Box 60817, King Of Prussia, Pa, 19406  
 Balaji Krishnaswamy, 110 Washington Ln, Fort Washington, Pa, 19034-1418  
 Balaji Ramani, 5703 Paeillion Cr, Wexford, Pa, 15090  
 Balakrishnan Irene, 910 Pine, Philadelphia, Pa, 19107-6156  
 Balakrishnan Kaps, 5450 Wissahickon Ave #653, Philadelphia, Pa, 19144  
 Balas J, 107 Gd Mesa Dr S V, Effort, Pa, 18330  
 Balas Kris D, 173 Berkshire Blvd, #101, Wyomissing, Pa, 19610  
 Balash Michael, 601 4b Friendway Rd, Mars, Pa, 16046  
 Balashev Konstantin T, Apt A2, 4607 Cedar Ave, Philadelphia, Pa, 19143  
 Balasubramanian E, 2301 E Allegheny Ave, Philadelphia, Pa, 19134  
 Balatsinos Georgios S, Oakhill Estates S411, Narberth, Pa, 19072  
 Balawejder Alice B, 808 Conchester Hwy, Boothwyn, Pa, 19061-2331  
 Balch Gerda E, 1409 W 20th, Odessa, Tx, 79763-2776  
 Balch Holland B, Shirley Court Apt A301, Upper Darby, Pa, 19082-3912  
 Balch Pontiac Buick, 4161 Oregon Pike, Ephrata, Pa, 17522-0000  
 Balcham Carol W Cust, 1337 N Tulip Dr, West Chester, Pa, 19380-1468  
 Balcham Sandra R, 1337 N Tulip Dr, West Chester, Pa, 19380-1468  
 Balchan Carol W Cust, 1337 N Tulip Dr, West Chester, Pa, 19380-1468  
 Balchan Sandra R, 1337 N Tulip Dr, West Chester, Pa, 19380-1468  
 Balchunis Vincent, 705 Hillcrest Dr, Glenolden, Pa, 19036  
 Balchunis Vincent Estate, 705 Hillcrest Dr, Glenolden, Pa, 19036  
 Balcita Angel B, 500 St Thomas Dr, Greensburg, Pa, 15601-0000  
 Bald Eagle Ridge Protection Assn, Po Box 515, Pine Grove Mills, Pa, 16868  
 Bald George M, 413 Sycamore Avenue, Bensalem, Pa, 19020  
 Bald Irene R, 413 Sycamore Avenue, Bensalem, Pa, 19020  
 Baldacci Stella, 438 Ripple, Scranton, Pa, 18505  
 Baldauf Helen L, 9896 Bustleton Ave, Phila, Pa, 19115  
 Baldauff John G, 410 Butler St, Dunmore, Pa, 18512  
 Baldauff John G Sr, 410 Butler St, Dunmore, Pa, 18512  
 Baldemor Anacleto, Manufacturers Hanover Trust Co, 450 West 33rd Street, Middletown, 40404-0404  
 Baldeo Amanda, 336 Haover Street, Nanticoke, Pa, 18634  
 Baldera Agueda, C/O Jacinto, 12166 Metric Blvd Apt 338, Austin, Tx, 78758  
 Balderach Melinda, Po Box 334, New Castle, Pa, 16103  
 Baldez Letitia, 4311 Fleming St, Philadelphia, Pa, 19128  
 Baldino Sacchetta Their Atty, 308 E 2nd St, Media, Pa, 19063-3033  
 Baldino Vincent, 51 North 39th Street, Philadelphia, Pa, 19104  
 Baldino William A, Mid Atlantic Benefit Consultan, 252 W Swamp Rd #36 37, Doylestown, Pa, 18901-2422  
 Baldonado Mia, 71 Swan Ct, Paramus, NJ, 07652  
 Baldoni Joseph C, 205 N Union Ave, Cranford, NJ, 07016  
 Baldrige Amy, 99 Maffett St Apt 6, Wilkes Barre, Pa, 18702  
 Baldwin Alice F, Po Box 517, Elverson, Pa, 19520  
 Baldwin Chris M, 2830 Compass Road, Honey Brook, Pa, 19344  
 Baldwin Clarence, 2009 Eckley, Flint, Mi, 48503  
 Baldwin Dawn A, 397 Atlantic Street, Bridgeport, Ct, 06604  
 Baldwin Elizabeth C, 5914 Jackson Street, Philadelphia, Pa, 19135  
 Baldwin Frederick, 1926 Spruce St, Philadelphia, Pa, 19103-6680  
 Baldwin Gethine G, Rd 1 Craig Rd, Dalton, Pa, 18414  
 Baldwin Hilda B, 1204 Agnew Dr, Drexel Hill, Pa, 19026-0000  
 Baldwin James K, 315 Valley Forge Rd, King Of Prussia, Pa, 19406-1316  
 Baldwin Jason S, 3600 E Market St Apt 4, York, Pa, 17402  
 Baldwin Kristy, 120 Mallory Road, Chemung, Ny, 14825  
 Baldwin Margie B, 315 Valley Forge Rd, King Of Prussia, Pa, 19406-1316  
 Baldwin Mary L, Pheasant Run Rd Box 1334, Orwigsburg, Pa, 17961-0000  
 Baldwin Robert, 224 S Walnut St, West Chester, Pa, 19382-3462  
 Baldwin Sadler Corp Tr, Attn Mr John P Welch, 654 Enterprise Dr, Po Box 7001, Royersford, Pa, 19468-0000  
 Baldwin Sadler Corporation, 2700 Van Buren Avenue, Norristown, Pa, 19403  
 Baldwin Thomas B T Jr, 1750 River Road, Upper Black Eddy, Pa, 18972  
 Baleelah Hassan S Or, Maysa Tawfik Abu Shousha, 7070 Forward Ave Apt 408, Pittsburgh, Pa, 15217-2552  
 Balester Optical, 388 N River St, Wilkes Barre, Pa, 18703-0000  
 Balestriecki Rick J, 3007 Skipback Pike, Box 411, Worcester, Pa, 19490  
 Balford Farms, 3041 Marwin Ave, Bensalem, Pa, 19020-8519  
 Balfour Gary T, 6858 Heather Hollow, Katy, Tx, 77449-4449  
 Balicki Joseph D, 221 Stratford Ave Apt 3, Pittsburgh, Pa, 15206  
 Balicki Louise Marie, 221 Stratford Ave Apt 3, Pittsburgh, Pa, 15206  
 Balik Joseph, 308 E. Wilkes Barre Street, Easton, Pa, 18042  
 Balin Iris, 12 Old Hickory Drive, Richboro, Pa, 18954  
 Balin Stanford, 12 Old Hickory Drive, Richboro, Pa, 18954  
 Balinski Nancy, 70 Honey Pot St, Nanticoke, Pa, 18634-1539  
 Balinsky Luke, Washington St, Mahanoy, Pa, 17976, Mahanoy, Pa, 17976  
 Baliotis Antonio C, 12315 Havenwood Dr, East Stroudsburg, Pa, 18301  
 Balis & Co Inc, Three Mellon Bank Ctr., Philadelphia, Pa, 19102  
 Balka Jerome R Trustee, 1429 Walnut St, 16th Floor, Philadelphia, Pa, 19102  
 Balkin Jeffrey Gilbert, 19534 Greenbriar Drive, Tarzana, Ca, 91356-5423  
 Balke Lynn, 165 Blue Bird Dr, Indiana, Pa, 15701  
 Balkev John N, 105 Munsey Ave, Pitt, Pa, 15227-2945  
 Ball Carol, 14 Rosehill Ave, Smethport, Pa, 16749-1512  
 Ball Evelyn G, Bigelow Apts, Bigelow Square, Pittsburgh, Pa, 15207-0000  
 Ball Jeffrey A, 473 Isle Rd, Butler, Pa, 16001-8554  
 Ball Melissa, 925 5th Aveune, New Brighton, Pa, 15066  
 Ball Michael J, Rr 4 Box 4042, Meshoppen, Pa, 18630-9501  
 Ball Mildred, 309 Ridge Point Circle, Bridgeville, Pa, 15017  
 Ball Patricia A, 428 Mallard Road, Hatboro, Pa, 19040  
 Ball Rosina, 542 E Basin St, Norristown, Pa, 19401  
 Balla John, 2605 Interstate Drive Ste 140, Harrisburg, Pa, 17110  
 Ballamaci Jonel, Dln 005000359913 Rev Refund, 1243 N 2nd Street, Philadelphia, Pa, 19122  
 Ballanger Co Of Washington Or Dc The, 2005 Market St 15th Fl, Phila, Pa, 19103  
 Ballantine Kristen N, 646 Lehigh St 2, Allentown, Pa, 18103  
 Ballantyne Merrily, 843 Grant Ave, Croydon, Pa, 19021  
 Ballantyne Alexander, 234 Barry St, Philadelphia, Pa, 19111-0000  
 Ballantyne Elizabeth L, 201 Pine Swamp Rd, Elverson, Pa, 19520-9527  
 Ballard Alisha D, 1400 N Elm Street Lot 9, Fairmont, In, 46928  
 Ballard Augustus, 600 E. Cathedral Road, Apartment G302, Philadelphia, Pa, 19128  
 Ballard Demetrius L, 756 Franklin Ave, Wilkinsburg, Pa, 15221  
 Ballard James Jr, 1000 Ivy Hill Road, Philadelphia, Pa, 19150  
 Ballard Katharina, 453 Robbins Avenue, Philadelphia, Pa, 19111  
 Ballard L E, 2621 Lexington St, Harrisburg, Pa, 17110-2626  
 Ballard Naomi, 9115 Tinicum, Philadelphia, Pa, 19153  
 Ballard Robert, Rr2 Box 2248, Saylorsburg, Pa, 18353  
 Ballard Sphar Andrews And Ingersoll Llp, 1735 Market St 51st Floor, Philadelphia, Pa, 19103  
 Ballard Thomas D, Rr 9, Mountain Top, Pa, 18707  
 Ballard Willis S, 2716 Island Ave, Philadelphia, Pa, 19153  
 Ballato Charles, 5022 A Lincoln Way East, Fayetteville, Pa, 17222  
 Balle Moises, 3748 N 5th St, 1st Fl, Philadelphia, Pa, 19140  
 Ballein John, 65 Ames Road, Bentleyville, Pa, 15314  
 Ballek David, Po Box 370, Springtown, Pa, 18081-0370  
 Ballentine Vincent V, 2113 S John Russell Cir E, Elkins Park, Pa, 19027  
 Balwe Betty J, 14 Magnolia St, Aragon, Pa, 19003  
 Balliet James, 2682 Sechler Court, Kutztown, Pa, 19530  
 Balliet James R, Walnut St, Springtown, Pa, 17221  
 Balliet Julie, 2682 Sechler Court, Kutztown, Pa, 19530  
 Ballinger, 833 Chestnut St #1400, Philadelphia, Pa, 19107  
 Ballinger Company, C/O Ms Trisha Cosgrove, 2005 Market St Ste 1500, Phila, Pa, 19103-7009  
 Ballinger Gail A, Box 1077, Venice, Ca, 90294-1077  
 Ballini Elizabeth, 41 Albatross Dr, Watsonstown, Pa, 17777-9733  
 Ballman Kenneth F, 21 Linse Lane, Mc Kean, Pa, 16426  
 Ballrog Robin, 2068 Shearers Rd, Rd 8, Sinking Springs, Pa, 19608-9808  
 Balloun Companythe, 433 Cochran Rd, Pittsburgh, Pa, 15228-1238  
 Balmer Hans J, Dln 007002410923 Rev Refund, 710 Palmetto St, Spartansburg, Sc, 29302  
 Balmer Lynn S, 7613 Lakeside Ave., Harrisburg, Pa, 17112  
 Balmer Nicole, 1999 Marshall Rd, Monaca, Pa, 15061-1358  
 Balmount Family Practice, Po Box 16974, Philadelphia, Pa, 19142  
 Baloh Joseph, 217 Braddock Rd, Pittsburgh, Pa, 15221-0000  
 Balot Amy Lynn, 417 Hoodridge Dr #28, Pittsburgh, Pa, 15216  
 Balsamo Angelo, 10 East Petersburg Rd Apt 4, Lancaster, Pa, 17601  
 Balsavage Maria A, 8 Main St, Inkerman, Pa, 18640-3213  
 Balsbaugh Alma M, Rd 1, Harrisburg, Pa, 17111  
 Balshi Josephine M, 3554 Green Meadow Circle, Bethlehem, Pa, 18017-0000  
 Balshi Stephen F, 3554 Green Meadow Circle, Bethlehem, Pa, 18017-0000  
 Balsinger Nancy L, 235 Douglass Dr, Douglassville, Pa, 19518-0000  
 Balsley Geraldine, 206 N Baltimore, Dillsburg, Pa, 17019  
 Balta Bethany E, 3452 Thornwood Drive, Bethel Park, Pa, 15102  
 Baltacigil Efe, 1329 Lombard St #605, Philadelphia, Pa, 19147  
 Baltazar Blesilda, 6805 Doriana St #3, San Diego, Ca, 92139  
 Balter Elizabeth W, 2700 U S Steel Bldg 600 Grant, Pittsburgh, Pa, 15219-0000  
 Balter Jane, 2948 Mcneal Road, Allison Park, Pa, 15101-2333  
 Baltimore & Ohio Rr, 2319 Weccaco St, Philadelphia, Pa, 19148  
 Baltimore & Ohio Rr, 2418 S Delaware Ave, Phila, Pa, 19148  
 Baltimore Pac, P O Box 26769, Acct 216133268, Elkins Park, Pa, 19117  
 Baltimore Pac, P O Box 26769, Acct 216133286, Elkins Park, Pa, 19117  
 Baltz Harry, Chestnut St, Nazareth, Pa, 18064  
 Baltzley Linda K, 1719 Irishtown Rd, New Oxford, Pa, 17350  
 Balughs, Re: John Conroy Rd 3 Box, Harrisburg, Pa, 17112  
 Balvinder Jassal, 237 Nandina Terrace, Philadelphia, Pa, 19116-3242  
 Balzani Louis J, Dln 007001096758 Rev Refund, Po Box 3561, Scranton, Pa, 18505  
 Bamba Mariama M, Dln 007001402318 Rev Refund, 5011 Chester Ave, 3rd Fl, Philadelphia, Pa, 19143  
 Bamberger Florence, 107 Second St, Highspire, Pa, 17034  
 Bamberger Patricia, 292 Newtown Rd, Richboro, Pa, 18954  
 Bambino Donenick, 124 Grayswood St, Johnstown, Pa, 15901  
 Bamboo Garden, 3617 Cheltenham Dr, York, Pa, 17402  
 Bamboo Health Spa Inc, 122 Leisure Mnt Rd, Mcconnellsburg, Pa, 17233  
 Ban George Nicholas, 300 Evans Rd., Butler, Pa, 16001

Banafar Piyush, 250 Melwood Avenue Apt 23, Pittsburgh, Pa, 15213  
 Banas Steve, 720 N Main St, Washington, Pa, 15301-3914  
 Banaszak Sylvia L, Po Box 239, Merrittstown, Pa, 15463-0239  
 Banc One Mortgage Corp, P O Box 239, Perkaskie, Pa, 18944-0239  
 Bancard Services, Po Box 15019, Wilmington, De, 19886-5019  
 Banchik Mitchel, 1160 Portland St, Pittsburgh, Pa, 15222  
 Bancroft Fredrica, 412 Campbell Ave, Havertown, Pa, 19083-1633  
 Bancroft Melissa, 4601 Sheffield Ave, Philadelphia, Pa, 19135  
 Bancroft Melissa C, 102 Joyce Drive, Mc Murray, Pa, 15317  
 Bancroft Scott O, 480 W Avondale Rd, West Grove, Pa, 19390  
 Band Richard L, 1600 Girard Avenue, Philadelphia, Pa, 19130  
 Bandel Ann M, Po Box 779, Pocono Pines, Pa, 18350-0779  
 Bandel Eric J, Dln 00000358929 Rev Refund, Second Floor, 2323 Brown St, Philadelphia, Pa, 19130  
 Bandel Terry, 49 Taylor Drive, Reedsville, Pa, 17084  
 Bando Chiropractic, Rr 1 Box 902, Greensburg, Pa, 15601-9801  
 Bandurak Walter, 219 N Maple Ave, Greensburg, Pa, 15601-0000  
 Bandy Ja Es, 420 Heatherwood Ln, Devon, Pa, 19333  
 Bandywine Physician Billing Assoc, 213 Reechville Rd, Po Box Suite 38b, Caln Township, Pa, 19320  
 Banes Inez M, 97 Shannon Road, North Wales, Pa, 19454  
 Banford Eleanor, 6725 Harrocks, Philadelphia, Pa, 19149-2211  
 Bange Faye, 115 Beck Mill Rd, Hanover, Pa, 17331  
 Bangura Marian, 1423 Brookeville Ct, Columbus, Oh, 43229  
 Banh Phat Vinh, 1515 Morris St, 1st Fl, Philadelphia, Pa, 19145  
 Banham Bertha, Rd1, Collegeville Pa 19426, Collegeville, Pa, 19426  
 Banick John, 1314 Rear Of Jefferson Ave, Dunmore, Pa, 18509  
 Benjamin Donald, 7528 East Tulpehocken Street, Philadelphia, Pa, 19138  
 Banjavic Thomas J, 137 Hawthorne Rd, Pittsburgh, Pa, 15209-1915  
 Bank America, 475 Cross Point Parkway, Getzville, Ny, 14068-9000  
 Bank First C, Po Box 511, New Castle, Pa, 16103  
 Bank Mellon, 1735 Market Street P.O. Box 60, Harrisburg, Pa, 19103  
 Bank Midlantic, 501 Chester Pike 2f, Prospect Park, Pa, 19076  
 Bank Of Americ, 475 Cross Point Parkway, Po Box 9000, Getzville, Ny, 14068-9000  
 Bank Of Oklahoma, C/O First Am, Re Tax Service, 58 South Service Rd Ste 210, Melville, Ny, 11747  
 Bank Of Old York Rd, 801 Charett Rd, Philadelphia, Pa, 19115-3503  
 Bank Of Old York Road, 3993 Huntingdon Pike, Huntingdon Valley, Pa, 19006  
 Bank Of Pennsylvania, 50 N 5th St, Reading, Pa, 19601  
 Bank One (Tr), 24 Hill St, Jessup, Pa, 18434  
 Bank Pnc, Alliance International, 122 Newburn Av, Pittsburgh, Pa, 15227  
 Banka Sahil S, 237 Stacey Rd, Penn Valley, Pa, 19072  
 Banka Vidya S, Acct# 008989-00, Front St 305, Philadelphia, Pa, 19125  
 Bank-Brnapp First Union National, 65 N York Rd, Willow Grove, Pa, 19090  
 Banker And Shi, 710 Laughlin Ave., Aliquippa, Pa, 15001-37  
 Banker Melvenia, R 528 N Bromley Ave, Scranton, Pa, 18504  
 Bankers Standard Ins Co, 1601 Chestnut St, Phila, Pa, 19192-0000  
 Bankers Trust C, 513 Ferndale Ave, Duquesne, Pa, 15110  
 Bankers Trust Company Na As C, 800 Ridgeview Drive, 2nd Floor, Horsham, Pa, 19044  
 Bankers Trust Gmas Commerical Mortgage C, P.O. Box 1657, Horsham, Pa, 19044-6657  
 Bankert Suzanne, 103 Poplar Rd., New Cumberland, Pa, 17070  
 Bankes Maralyn A, 17 Beech St, Wilkes Barre, Pa, 18702-4213  
 Bankes William, 736 Ironstone Rd Lot 109, New Cumberland, Pa, 17070  
 Bankhead Edna, 2405 Oxford, Philadelphia, Pa, 19121  
 Bankhead Vanessa G, 308 W Sheldon St, Fairchance, Pa, 15436  
 Banking Finance Ambl, 1810 N 13th St, 106 Speakman Hall, Philadelphia, Pa, 19122  
 Banklease Auto Leasing, C/O Prgrss Fed Sav Bank, 600 W Germantown Pike, Plymouth Mtg, Pa, 19462-0000  
 Banko Ida Marie, 52 Buckley Court, Phoenixville, Pa, 19460-5600  
 Banko Mary, 1537 Big Oak Rd, Morrisville, Pa, 19067-0000  
 Banks Alexander William, Po Box 67, Transfer, Pa, 16154-0067  
 Banks Alton, 125 N Broad St, Philadelphia, Pa, 19107-1929  
 Banks Brandon, 5265 Burton St, Philadelphia, Pa, 19124  
 Banks Brittany, 722 Cleveland Ave, York, Pa, 17403  
 Banks Carmal, 301 E 22nd St, Wilmington, De, 19880  
 Banks Carolyn, 10 Lemington Road, Fredericksburg, Va, 22406  
 Banks Charles, 1527 S Bambrey St, Philadelphia, Pa, 19146  
 Banks Darryl L., 10 Lemington Road, Fredericksburg, Va, 22406  
 Banks Donald E, 441 Ariston Ave, Pittsburg, Pa, 15210  
 Banks Floyd Sr, 2613 Green St Apt A, Harrisburg, Pa, 17110-1118  
 Banks George C, Grace B Sullivan, 245 Queen Lane, Phila, Pa, 19144-0000  
 Banks Ida B, 615 Calder St, Harrisburg, Pa, 17102-1600  
 Banks James, 45 Woodbine Road, Levittown, Pa, 19057  
 Banks James, 190 Sycamore Dr Apt 111, Pitt, Pa, 15235  
 Banks James, 210 E Cheltenham Ave, Phila, Pa, 19120-1012  
 Banks Linda, 1736 Bantry Drive, Dresher, Pa, 19025-0000  
 Banks Market, 2005 Oneida Valley Road, Karns City, Pa, 16041  
 Banks Pearl, 2517 W Harolds St, Philadelphia Pa 19132-3608, Philadelphia, Pa, 19132-3608  
 Banks Terry, 100 Campbell Cir, Downingtown, Pa, 19335  
 Banks Tracey, 1344 Manning St, Pittsburgh, Pa, 15206  
 Banks Zimmie, 336 Crescent St., Harrisburg, Pa, 17104  
 Bankus Jessica, 506 Cedar Lane, New Providence, Pa, 17560  
 Bankus Steven B, 1207 Millertown Rd, Acct 172 404582, Millville, Pa, 17846-8629  
 Banner Shirley D, 247 W Wellens St, Philadelphia, Pa, 19120  
 Bannerman Timika, 573b Allengrove Street, Philadelphia, Pa, 19120  
 Bannershaw Christopher, 955 Easton Road, Warrington, Pa, 18976  
 Banning Terri L, 520 Andorra Glen Ct, Lafayette Hill, Pa, 19444-2525  
 Bannon Laurie, 424 John St, Hanover, Pa, 17731  
 Bannon Laurie, Star Rte Box 2221, Matamoris, Pa, 18366  
 Bannon Mary R, R14 S Main St, Pittston, Pa, 18640  
 Bannon William J, 100 Front Street, Conshohocken, Pa, 19428-2877  
 Banos Dorothy A, 11 Hilltop Rd, Pittston, Pa, 18640  
 Banque Cantonale Vau Doi, 2501 Market Street, University City Science C, Philadelphia, Pa, 19104  
 Bansal Amar, 3820 Locust Walk Box 133, Philadelphia, Pa, 19104  
 Banta Karen E, 609 Sugar Hollow Rd, Tunkhannock, Pa, 18657  
 Banta Wayne K, 1341 Edgewood Drive, Hummelstown, Pa, 17036  
 Bantley Kathleen A, 960 Altman St, North Huntingdon, Pa, 15642  
 Bantly H C, 233 Treasure Lake, Dubois, Pa, 15801-0000  
 Banyacski Gary A, Dln 991201501106 Rev Refund, 2176 Perkiomenville R, Harleysville, Pa, 19438  
 Banzali Fely F, 800 Andorra Rd, Lafayette Hill, Pa, 19444  
 Bao Weilie, 330 Murray Dr #B, King Of Prussia, Pa, 19406-3453  
 Baptist East, Rd, Elverson, Pa, 19520  
 Bar 60 Longs, 60 Longs Bar, 6000 Landsdowne Ave, Philadelphia, Pa, 19151-4228  
 Bara Margaret, 180 44th St., Pittsburgh, Pa, 15201  
 Barabas Karey A, 12088 Linn Rd, Linesville, Pa, 16424  
 Barakat Barbara, 41 Sterling Avenue, Dallas, Pa, 18612  
 Baral Ethel, 1600 Hagysford Rd, Narbeth, Pa, 19072-0000  
 Baral J Theodore Jr, 3000 Two Logan Square, Philadelphia, Pa, 19103-2799  
 Baraldi Ann, 778 Robinhood Rd, Rosemont, Pa, 19010-1259  
 Baraldi Raymond, 778 Robinhood Rd, Rosemont, Pa, 19010-1259  
 Baran Tim, Rr 2, Box 279c, Lock Haven, Pa, 17745  
 Baranick D C, 2602 5th Ave, Altoona, Pa, 16602-2023  
 Baranowski Kathleen, 625 S Webster, Scranton, Pa, 18505  
 Baranowski Ronald, 625 S Webster, Scranton, Pa, 18505  
 Baranzano Catherine, 453 E Eagle Rd, Havertown, Pa, 19083-1634  
 Baranzano Rocco T, 453 E Eagle Road, Havertown, Pa, 19083-1634  
 Barash Group, Po Box 77, State College, Pa, 16804  
 Baratta Alisa, 675 Walnut St, Easton, Pa, 18042  
 Baratta Thomas, 280 Indian Run Road, Glenmoore, Pa, 19343  
 Barazi Aslan Al, 1735t Royal Oak Dr, Pittsburgh, Pa, 15223  
 Barb Steve, Rr 1 Box 379, Polk, Pa, 16342  
 Barba Raul, 1216 Elm Street, Easton, Pa, 18042-4723  
 Barbacane Cathleen, 8003 Spruce Mill Drive, Yardley, Pa, 19067  
 Barbacane John C, 320 Bryan St, Havertown, Pa, 19083  
 Barbara A Fein, 275 Commerce Drive, Fort Washington, Pa, 19034  
 Barbara A Ogorek, 4 Green Cir, Camp Hill, Pa, 17011-4224  
 Barbara Baugher J, 2517 Joppa Rd, York, Pa, 17403-5032  
 Barbara Erickson, Po Box 432, Du Bois, Pa, 15801-0432  
 Barbara Es Mandle, 576 Cliff St, Honesdale, Pa, 18431-2116  
 Barbara Forry Ta, Round Two, 7001 Route 309, Coopersburg, Pa, 18036  
 Barbara Rae, 118 Arch St, N Huntingdon, Pa, 15642  
 Barbaretta Mary Jo, 17 Clubhouse Road, Apt 315, King Of Prussia, Pa, 19406-3381  
 Barbarin Fabian, 903 Rubin Dr, West Chester, Pa, 19382-7617  
 Barbarino Patricia M, 1317 Brinton Ave, Braddock, Pa, 15104  
 Barbarish Thomas M Jr, 19 Southwind Drive, Honey Brook, Pa, 19344  
 Barbaro Michelina, 1514 S 8th St, Philadelphia, Pa, 19147  
 Barbary Jeffrey T, 440 Tyson Hall, West Chester, Pa, 19383  
 Barbee Reprographic Services, 4938 N Rubian St, Philadelphia, Pa, 19144  
 Barbeito Marguerite, 832 Ridge St, Freeland, Pa, 18224-1320  
 Barbell Corp, T A Atlas Gym3827 Aramingo Ave, Philadelphia, Pa, 19137  
 Barbella Sarah, 7108 Castor Av, Phila, Pa, 19149  
 Barber Amanda N, 101 Chestnut Drive, Williamsburg, Va, 23185  
 Barber Carla A, 13149 Ridge Rd, N Huntingdon, Pa, 15642-2158  
 Barber Carmen, 344 Delmar St, Philadelphia, Pa, 19128  
 Barber Charles, 418 Sanford Pl, Erie, Pa, 16511-1060  
 Barber Donna R, 1531 Rainer Rd, Brookhaven, Pa, 19015-1941  
 Barber Gail M, 4904 Alatar Dr, Woodland Hills, Ca, 91364-4343  
 Barber George E, Box 160, Mars, Pa, 16046-0000  
 Barber Herbert C, 4904 Alatar Dr, Woodland Hills, Ca, 91364-4343  
 Barber Jerry L, Url Financial Group, Harrisburg, Pa, 17112  
 Barber Madge D, 41 Saint Pauls Rd, Ardmore, Pa, 19003  
 Barber Mary Jane, 418 Sanford Pl, Erie, Pa, 16511-1060  
 Barber Perl L, 15 Cornrn St, Bradford, Pa, 16701-1711  
 Barber Raymond, 4000 Gypsy Ln, Apt 624, Philadelphia, Pa, 19144  
 Barber Raymond W, 4000 Gypsy Ln 624, Phila, Pa, 19144  
 Barber Rick, 423 S Governor Printz Blvd, Essington, Pa, 19029  
 Barber Theodore, 437 N Courtland St, East Stroudsburg, Pa, 18301-1955  
 Barber Tilmon M, Dln 005000331941 Rev Refund, 424 Fairywood St, Pittsburgh, Pa, 15205  
 Barber Tracey L, 1611 Ridge Street, Moon Township, Pa, 15108  
 Barber Violet, Steeplechase 60, W Chester, Pa, 19380  
 Barbet David, 12 Llewellyn Ln, Royersford, Pa, 19468  
 Barbieri Angelina M, 2434 S 20th St, Philadelphia, Pa, 19145  
 Barbieri Margaret, Po Box 61512, Kng Of Prussia, Pa, 19460  
 Barbiers Rose H, 119 State Rd Apt H20, Media, Pa, 19063  
 Barbin Harvard, 3614 Market St, Philadelphia Pa 19104-2611  
 Barbine Clement, Springfield Rd, Collingdale, Pa, 19023-1509  
 Barbine Joseph, Springfield Rd, Collingdale, Pa, 19023-1509  
 Barbine Strawley, Springfield Rd, Collingdale, Pa, 19023-1509  
 Barbis John, Suite 1001, 125 S Ninth Street, Phila, Pa, 19107  
 Barbish Rita E, 200 University Street, Verona, Pa, 15147  
 Barbour Elizabeth M, 1815 Chew Ave, Philadelphia, Pa, 19141  
 Barbour Elizabeth M, 1815 W Chew St, Philadelphia, Pa, 19141  
 Barbour Mary E, 1815 W Chew St, Philadelphia, Pa, 19141  
 Barbus Discount Market, Sterling Street Box 43, Meshoppen, Pa, 18630  
 Barcay Louis, 3831 Highpoint Dr, Allentown, Pa, 18104  
 Barcenas Nicolas G, 1330 4th St Dr Nw #68, Hickory, Nc, 28601  
 Barchfeld Ronald E, 36 Forest Rd, Bradford Woods, Pa, 15015  
 Barchfeld Ronald E, Dln 001200491259 Rev Refund, 36 Forrest Rd, Bradfordwoods, Pa, 15015  
 Barcic Sheila, 810 Valleyview Rd, Pittsburgh, Pa, 15243-1020  
 Barcic Sheila M, 810 Valleyview Rd, Pittsburgh, Pa, 15243-1020  
 Barclay Andrew, 506 E Dark Hollow Rd, Pipersville, Pa, 18947  
 Barclay Group Inc, Springhouse Corp Ctr II, Ambler, Pa, 19002  
 Barclay Group Inc, Springhouse Corp Ctr II, 323 Norristown Rd, Ambler, Pa, 19002  
 Barclay Kenneth R, 840 Stevens Rd, York Haven, Pa, 17370  
 Barclay Ricardo A, 1210 Malinda Rd, Oreland, Pa, 19075-2417  
 Barclay Sharon, 503 Crestview Dr, Scottsdale, Pa, 15683  
 Barclay White & Co, 4999 Louise Dr 201, Mechanicsburg, Pa, 17055-6907  
 Barclay White Inc, 436 Plymouth Rd, Plymouth Mtng, Pa, 19462-1608  
 Barclay White Inc, 801 Yarrow St, Temp, Bryn Mawr, Pa, 19010  
 Barclay William, Rr1, Newville, Pa, 17241  
 Barclay William T, 103 Meade Rd, Elkins Park, Pa, 19027  
 Bard Access Systems, Po Box 75767, Charlotte, Nc, 28275  
 Bard Card Systems, 344 Carson Street, Philadelphia, Pa, 19128  
 Bardach Alan, 6572 Hollow Drive, East Petersburg, Pa, 17520  
 Bardeen Alan F, Rd 3 Box 10, Saegertown, Pa, 16433  
 Bardell Craig R, 1 Rr 1 Pob 660, Valleyview, Pa, 16823-0000  
 Barden Needham, 1118 W 3rd St, Chester, Pa, 19013-3622

Barden Thorwarth And Daug, 8835 Germantown Ave, Philadelphia, Pa, 19118  
 Barden Thorwarth Daughtridge, Po Box 11268, Lancaster, Pa, 17605  
 Bardes Edward W, 2405 No 10th, Philadelphia, Pa, 19133-1604  
 Bardin Regina W, C/O Susan Blystone, 2132 Delaware St, Pittsburgh, Pa, 15218-1811  
 Bardin Susan G, C/O Susan Blystone, 2132 Delaware St, Pittsburgh, Pa, 15218-1811  
 Bardusch Tina M, 2124 E Birch, Philadelphia, Pa, 19134-0000  
 Bare Andrea L, Po Box 882, McMurray, Pa, 15317  
 Bare Erna, Hutchinson House, Devon, Pa, 19333  
 Bare Heather K, 856 Salisburg Court, Lancaster, Pa, 17601-4481  
 Bare Jerald Jr, 6892 2 Hoffman Ct, New Tripoli, Pa, 18066  
 Barella Kathleen, 1315 Hilton St, Bethlehem, Pa, 18017  
 Baren Judith B, 111 Moredon Road, Philadelphia, Pa, 19115-0000  
 Barenbaum Edna M, 1923 Quarter Mile Rd, Bethlehem, Pa, 18015  
 Barenys Eugene, 434 N Daggett St, Phila, Pa, 19151-4015  
 Bareuther Sharon, 1322 W Chester Pike, West Chester, Pa, 19380  
 Barfield Kimberly R, 329 W Fulton Street, Allentown, Pa, 18102  
 Barfield Michele, 1128 E Easton Dr, Philadelphia, Pa, 19150  
 Bargains Galore, 334 Delaware Ave, Palmerton, Pa, 18071-1814  
 Barger Debra, 3687 Edge Rd, Pittsburgh, Pa, 15227  
 Barger Dorothy A, Division Ave, Parker, Pa, 16049  
 Barger Edward, 426 Beech Avenue, Laurel Springs, Nj, 08021  
 Barger Herbert E, 56 Coyle Curtain Rd, Monongahela, Pa, 15063  
 Barger James, 3687 Edge Rd, Pittsburgh, Pa, 15227  
 Barger James L, Po Box 445, 93 West Logan St, Reedsville, Pa, 17084  
 Barger Ruth C, 210 N Mercer St, New Wilmngtn, Pa, 16142-0000  
 Barie Regis C, C/O Mrs Dolores Luxner, 2108 Oriole Drive, Aliquippa, Pa, 15001-0000  
 Barilla Anna, 1732 Magdalene Way, Johnstown, Pa, 15905-0000  
 Baringer Sara E, Neshaminy Manor Center, Doylestown, Pa, 18901  
 Barker Arthur Forbes Jr, 1108 Winding Rd, Lansdale, Pa, 19446-0000  
 Barker Deborah Gail, 1108 Winding Rd, Lansdale, Pa, 19446-0000  
 Barker Glen H, 313 Charles St, Coatesville, Pa, 19320-2908  
 Barker Harvey, 45 E 3rd St, Red Hill, Pa, 18076-1201  
 Barker Jacob Christophe, 207 Urouhart Road, Scenery Hill, Pa, 15360-1821  
 Barker James V, Church Bldg No 16 Ste 9a, Meadowlake Drive, Downingtown, Pa, 19335  
 Barker John C, 320 W Center St, Donaldson, Pa, 17981-1112  
 Barker John Charles, 207 Urouhart Road, Scenery Hill, Pa, 15360-1821  
 Barker Michael R, Dln 005000110304 Rev Refund, 52 Wood Street, Natrona Hts, Pa, 15065  
 Barker Patricia, 1045 10th Avenue, Folsom, Pa, 19033  
 Barker Patrick Thomas, 207 Urouhart Road, Scenery Hill, Pa, 15360-1821  
 Barker Richard, Lock Haven Hospital, 24 Cree Dr, Lock Haven, Pa, 17745  
 Barker Richard W, Lock Haven Hospital, 24 Cree Dr, Lock Haven, Pa, 17745  
 Barker Robert R, 64 W Parkway, Pompton Plains, Nj, 07444-1631  
 Barker Sarah Rose, 207 Urouhart Road, Scenery Hill, Pa, 15360-1821  
 Barker Susan, 6 G 310 Sawmill Lane, Horsham, Pa, 19044  
 Barker Tammy Lynn, 1125 Margray Street, Pittsburgh, Pa, 15207  
 Barker Thomas E, 482 Georgetown St, Sharpsville, Pa, 16150-1436  
 Barkey Sean M, 3601 Dawson St, Pittsburgh, Pa, 15213-4142  
 Barkhimer Dorothy, 554 Summit Ave, Johnstown, Pa, 15905  
 Barkhurst James, 1020 State Ave Apt 910, Carapopolis, Pa, 10236  
 Barkley Donna, 78 S Wycombe Ave, Lansdowne, Pa, 19050-2856  
 Barkley Judith L, 8816 Ridge Ave Apt 26, Philadelphia, Pa, 19128-2032  
 Barkley Lucy, 1819 Federal St, Philadelphia, Pa, 19146  
 Barkley Lynly A, 841 Mckinley, Bolivar, Pa, 15923  
 Barkley Michael, 5650 N Uber St, Philadelphia, Pa, 19141-0000  
 Barkley Patricia, 211 S High Street, Zelenople, Pa, 16063  
 Barkley Richard A, 2199 Clairmont Dr, Pittsburg, Pa, 15241-0000  
 Barkley Thurston R, 4747 Walnut St, Philadelphia, Pa, 19139  
 Barksdale B Timothy, 527 Queen St, Philadelphia, Pa, 19147  
 Barksdale Estella, 533 Mount Pleasant Road, Pittsburgh, Pa, 15214  
 Barksdale Treva, 5542 Walnut Street, Philadelphia, Pa, 19139  
 Barlamas Katherine E, 1017 Ridge Rd, Ambridge, Pa, 15003  
 Barlamas William, 1017 Ridge Rd, Ambridge, Pa, 15003  
 Barlett John E, Box 94 Darby Rd, Knox, Pa, 16232-0094  
 Barley Edith D, 610 Pine St Apt 1, Hamburg, Pa, 19526-8196  
 Barley Kathleen, 484 Shatzer Orchard Rd, Chambersburg, Pa, 17201  
 Barlok Marjorie, 657 Beverly Dr, Allentown, Pa, 18104  
 Barlok Marjorie B, 657 Beverly Drive, Allentown, Pa, 18104  
 Barlow Eleanor M, 14 8th St, Chester, Pa, 19013  
 Barlow Kyanma M, 200 East Church Laneapt#202, Philadelphia, Pa, 19144  
 Barlow Lawrence, 3000 Valley Forge Circle, Apt 649, King Of Prussia, Pa, 19406  
 Barlow Robert L Jr, 12 Hillcrest Rd, Coatesville, Pa, 19320  
 Barlow Ryan, 6345 Drexel Road, Philadelphia, Pa, 19151  
 Barlow Vernon, 7712 Morgan Ln, Laverock, Pa, 19038-7234  
 Barlup Eileen, 296 S Malta Rd, Dalmatia, Pa, 17017  
 Barmonyallah Emmanuel K, 710 Crest Lane, Hershey, Pa, 17033-0000  
 Barna Alex J, 410 Chesterfield Dr, Downingtown, Pa, 19335  
 Barna Alexander J, Independence Financial Grp, 340 East Ave Ste 101, Langhorne, Pa, 19047  
 Barna John, Po Box 125, Delmont, Pa, 15626-0125  
 Barna Linda S, Trenton, Mahanoy City, Pa, 17948  
 Barna Michael, 900 Seventh Ave, Box 53, Ford City, Pa, 16226-0000  
 Barnabei John A, 1472 E. Oak Road, Vineland, Nj, 08360  
 Barnard Douglas J, 3300 Overlook Dr, St Petersburg, Fl, 33703  
 Barnard Jane, Rd 5 Box 5505b, Lake Ariel, Pa, 18436-0000  
 Barnas Tracie L, 2116 Rahn Ave, Perkiomenville, Pa, 18074-9415  
 Barndt Lizzie W, 235 S Washington Ave, Telford, Pa, 18969-1846  
 Barneby Dennis A, 5122 Newhall, Philadelphia, Pa, 19144-4020  
 Barneby Mary R, 1818 Market St, Delaware Management, Philadelphia, Pa, 19103  
 Barner Anetia W, 2269 Royal Ave, Williamsport, Pa, 17701  
 Barnes Anna G, 1501 Stratmore Ave, Pittsburg, Pa, 15212  
 Barnes Anne U Md, Medical College Of Pa, 3300 Henry Avenue, Philadelphia, Pa, 19129  
 Barnes Barbara, 4729 Hazel Ave, Philadelphia, Pa, 19143  
 Barnes Bernice V, 1615 East Boot Road, Apt L124, West Chester, Pa, 19380  
 Barnes Brad J, 105 Copley Place, Mountaintop, Pa, 18707  
 Barnes Brian A, 3009 Ashley Ct, Bensalem, Pa, 19020  
 Barnes C P, 3125 Faronia St, Pittsburgh, Pa, 15204-2103  
 Barnes Carlos, 3312 North 15th St., 2nd Floor Rear, Philadelphia, Pa, 19123  
 Barnes Charles E, 415 Apt A, Amherst Drive, Harrisburg, Pa, 17109  
 Barnes Curtis, 8 Douglas St, Uniontown, Pa, 15401  
 Barnes Dave M, 819 Price Street, Dickson City, Pa, 18519  
 Barnes David M, 1 Valentine Road, Ivyland, Pa, 18974  
 Barnes Dolores A, Dln 007000171318 Rev Rebate, 3031 E Pierce Dr, Philadelphia, Pa, 19145-1632  
 Barnes E F, P O Box 662, Paoli, Pa, 19301-0662  
 Barnes E F, Po Box 662, Paoli, Pa, 19301  
 Barnes E Florence, Po Box 662, Paoli, Pa, 19301-0662  
 Barnes Edgar R, 1113 Wheatland Ave, Lancaster, Pa, 17603-0000  
 Barnes Eleanor R, 1113 Wheatland Ave, Lancaster, Pa, 17603-0000  
 Barnes Eleanor S, 205 Ross St, Pittsburgh, Pa, 15219-2015  
 Barnes Ethel E, 208 W Elizabethtown Rd, Manheim, Pa, 17545-9413  
 Barnes Evelyn, 3643 Morrell Circle, Phila, Pa, 19114-1913  
 Barnes Frances E, 3125 Faronia St, Pittsburgh, Pa, 15204-2103  
 Barnes Geoffrey F, 250 Cedar Ridge Drive #703, Monroeville, Pa, 15146-0000  
 Barnes George, 5016 W Stiles Street, Philadelphia, Pa, 19131-0000  
 Barnes Heather, 180 S Washington 137s, Wilkes Barre, Pa, 18701-0000  
 Barnes Henrietta H, 6750 Germantown Ave, Philadelphia, Pa, 19119-0000  
 Barnes Kenneth L, 122 W Market St Room 409, Pottsville, Pa, 17901-0000  
 Barnes Leonard E, 516 Sinclair, Apt 1112, Mckeesport, Pa, 15132  
 Barnes Lisa, 6150 N 17th St, Philadelphia, Pa, 19150  
 Barnes M, 117 Lyndhurst Cir, Wexford, Pa, 15090  
 Barnes Marguerite R, 71 Skyline Dr, Audubon, Pa, 19403-2026  
 Barnes Mary E, Shank Paul W, 240 Rosecrest Dr, Monroeville, Pa, 15146-4042  
 Barnes Mary G, 405 Valley St, Lewistown, Pa, 17044  
 Barnes Patricia, 180 S Washington 137s, Wilkes Barre, Pa, 18701-0000  
 Barnes Phil, 901 W 11th St, Erie, Pa, 16502  
 Barnes Ralph E, 1319 Midland Rd, Conshohocken, Pa, 19428  
 Barnes Sandra S, Rr 1, West Mifflin, Pa, 15122  
 Barnes T, 1405 New Rodgers Rd T 3, Bristol, Pa, 19007-0000  
 Barnes Virginia A, 440 Iberia St, Pittsburgh, Pa, 15211  
 Barnes Walter, 2 Bala Plz Suite 300, Bala Cynwyd, Pa, 19004  
 Barnes-Herring Constance P, 2620 Kenn, Munhall, Pa, 15214  
 Barnett Ben, 500 Centre St, Newton, Ma, 02158-2002  
 Barnett Beth E, 606 Swinick Dr East, Dunmore, Pa, 18512  
 Barnett Brass & Copper, 200 Rittenhouse Cir, Bristol, Pa, 19007  
 Barnett Camille, 4730 North 10th St, Philadelphia, Pa, 19141  
 Barnett Christina, 5422 Wyndale Ave, Philadelphia, Pa, 19131  
 Barnett Cliff, Box 373, Devault, Pa, 19432  
 Barnett Jean, 500 Centre St, Newton, Ma, 02158-2002  
 Barnett L M, 1343 W Baltimore Pk C212, Granite Farms Estates, Media, Pa, 19063-0000  
 Barnett Margaret B, 236 Cherrydale Drive, Pittsburgh, Pa, 15220  
 Barnett Mary J, 701 Allen St, Montoursville, Pa, 177754  
 Barnett Rebecca, 261 E Shawmont Ave, Philadelphia, Pa, 19128  
 Barnett Rose, Sunrise 1801 Susquehanna Rd Ap, Abington, Pa, 19001-0000  
 Barnett Russell, 5214 12 Ave S, Gullport, Fl, 33707  
 Barnett Todd K, 807 N 63rd St Apt C, Philadelphia, Pa, 19151  
 Barnett William F, 1234 Michelle Dr, Philadelphia, Pa, 19116-1804  
 Barnette Arthur E, 7 Herbert Way, Pittsburgh, Pa, 15207  
 Barnette Karen, Box 278, Lake Harmony, Pa, 18624-0278  
 Barney Beverly R, 5863 N Deer Run Rd, Doylestown, Pa, 18901  
 Barney Edward A, 3111 Pelham Pl, Doylestown, Pa, 18901-1858  
 Barney Margaret M, Hcl Box 158a, Hawley, Pa, 18428  
 Barney Smith, 114 South State Street, Ac#735-62278-1-4-442, Newton, Pa, 18940-0000  
 Barnhardt Mary L, 55 Butler St, Harrisburg, Pa, 17103  
 Barnhart C P Lee H, 526 Todd Ave, Ellwood City, Pa, 16117  
 Barnhart Clareceb, 6649 Woodland Dr, Spring Grove, Pa, 17362  
 Barnhart Donald J, 4652 Reach, Philadelphia, Pa, 19120-4612  
 Barnhart Jack H, 7027 Keynote, Long Beach, Ca, 90808-2306  
 Barnhart Matthew, 219 N Main St Box 354, Bernville, Pa, 19506  
 Barnhart Michael, 4530 10th Ave, Temple, Pa, 19560  
 Barnhart Naomi, 2723 Reel St, Harrisburg Pa 17110-2020  
 Barnhart Norman, 941 Fifth Avenue, Freedom, Pa, 15042-0000  
 Barnhart Trisha, 74 Johnstons Rd, Blairsville, Pa, 15717-5940  
 Barnhill William D, 905 N Franklin St, Pottstown, Pa, 19464-0000  
 Barnhiser Robert C, Box 87, Cogan Station, Pa, 17728-0087  
 Barnhut Marlene, Po Box 4, Stoystown, Pa, 15563  
 Barnick L Frank, C/O L Frank Barnick, 210 N Fifth St, Burbank, Ca, 91501-2060  
 Barnicle Daniel J, 300 Debbie Drive, Indiana, Pa, 15701-2319  
 Barnicle Marie, 300 Debbie Drive, Indiana, Pa, 15701-2319  
 Barno Helen, Trenton, Mahanoy City, Pa, 17948  
 Barol Edward Trs Under Will Of N, Dln 003000047834 Rev Refund, Debra A Barol Ttee, 219 E Athens Ave, Ardmore, Pa, 19003  
 Barol Sylvia, 3316 Woodland Circle, Huntingdon, Pa, 19006  
 Baron Brandi L, Po Box 489, Belmont, Nj, 3220  
 Baron Dave, 726 W Whitehall Rd, State College, Pa, 16801-4541  
 Baron Diane T, 3201 Sharon Lane, Orristown, Pa, 19403-4141  
 Baron James W, 2544 Old Rt 119 Highways, Homer City, Pa, 15748  
 Baron Kitty, C/O Dove Industries, 5025 Cottman Ave, Philadelphia, Pa, 19135  
 Baron Lee F, 8743 W Edinboro Rd, Mc Kean, Pa, 16426-0000  
 Baron Mary, 1204 Oakridge Dr, Butler, Pa, 16001-3438  
 Baron Rhuanna P, 8743 W Edinboro Rd, Mc Kean, Pa, 16426-0000  
 Barona Jesus, 132 Carlisle St Apt C2, Gettysburg, Pa, 17325-1813  
 Barone Kimberly A, 321 Saint Mary's Street, Phoenixville, Pa, 19460  
 Barone Loretta A., 424 West Marion Street, Lancaster, Pa, 17603  
 Barone Marie, Cobbs Creek Nursing Home, Philadelphia, Pa, 19142-1412  
 Barone Patrick W, Dln 007000020035 Rev Rebate, Apt 6, 345 Market St, Sunbury, Pa, 17801-3403  
 Barone Vivian A, Vivian, Barone, 2 Terry Ct, Douglassville, Pa, 19518-1534  
 Baronian Elizabeth, 785 Pheasant Dr, Langhorne, Pa, 19047  
 Baronian Mihran, 785 Pheasant Dr, Langhorne, Pa, 19047  
 Baromofsky Emaline, 8705 Marigold Place, Philadelphia, Pa, 19136  
 Barosy Marcelle, 7264 Spruce St, Upper Darby, Pa, 19082  
 Barquol Moses, 205 S 6street, Darby, Pa, 19023  
 Barr Bryce C, 4108 Steeplechase Dr, Reading, Pa, 19606  
 Barr Cindy, 1671 Crooked Oak Dr, Lancaster, Pa, 17601  
 Barr David, 700 Center Avenue, Verona, Pa, 15147  
 Barr Francis, Province Of St Thom, Villanova, Pa, 19085  
 Barr James, Hold Due To Return Mail, 1829 Kinsey St, Philadelphia, Pa, 19124-4030  
 Barr Jeanine R Dr, 206 York College Of Pa, York, Pa, 17404  
 Barr John P, 75 East Lancrosse Avenue, Lands, Pa, 19050  
 Barr Katie, 214 Townshipline Rd Unit B, Jenkintown, Pa, 19046

Barr Margaret L, 498 Hartz Ave, Meadville, Pa, 16335-1327  
 Barr Mary M, Hold Due To Return Mail, 331 Copley Rd, Upper Darby, Pa, 19082-4004  
 Barr Melissa, 520 Roxbury Rd., Newville, Pa, 17241  
 Barr Mike, 150 West Fourth Street, Williamsport, Pa, 17701  
 Barr Morris C Jr, 218 Boas St, Harrisburg, Pa, 17102  
 Barr Paula G, 680 1 2 Maryland Ave, York, Pa, 17404  
 Barr Robert Iii, Hc 3 Box 16, Marienville, Pa, 16239-9303  
 Barr Sara Lee, Rd #1 Box 1404, Wampum, Pa, 16157  
 Barr Stanley, 498 Hartz Ave, Meadville, Pa, 16335-1327  
 Barr Ward V Jr, 1671 Crooked Oak Dr, Lancaster, Pa, 17601  
 Barr William, 138 Poplar Rd, Saint Marys, Pa, 15857  
 Barrack Leonard, C/O Barrack Rodos & Bacine, 3300 Two Commerce Square, 2001 Market Street, Philadelphia, Pa, 19103-7097  
 Barraclough F, 3424 Commerce Ave, Brookhaven, Pa, 19015  
 Barraclough Helen R, 129 E Long Ave, Dubois, Pa, 15801-2179  
 Barraclough Robert J, 129 E Long Ave, Dubois, Pa, 15801-2179  
 Barravecchio Anthony, 313 Labelle Street, Pittsburgh, Pa, 15211  
 Barraza Guillermo, 3433 N 3 St, Phila, Pa, 19140-0000  
 Barrel Cracker, Phillip Portelli, 340 Main St, Catawissa, Pa, 17820  
 Barren David, 218 Suncrest Dr, Verona, Pa, 15147  
 Barrera Ana L, 240 W Albanus St, Philadelphia, Pa, 19120  
 Barrera Anthony Md, Po Box 400573, Pittsburgh, Pa, 15268  
 Barrera Rafael, 459 Oak Court, Philadelphia, Pa, 19120  
 Barrett Adrian Sr, Rear 400 Olive St, Scranton, Pa, 18503  
 Barrett Ann, 401 W Market St, Apt 2, Scranton, Pa, 18508-1575  
 Barrett Anna M, 3409 West Penn Street, Philadelphia, Pa, 19119  
 Barrett Edna M, 3111 Lititz Pike Apt 321, Lititz, Pa, 17543-8428  
 Barrett Evelyn, 3605 Spring Garden St, Philadelphia, Pa, 19104  
 Barrett George, 11 S Kern Dr, Topton, Pa, 19562  
 Barrett J Maurice, Hcr 44, Curwensville, Pa, 16833-0000  
 Barrett James H, 231 E Leasure Ave, New Castle, Pa, 16101  
 Barrett John Estate, 127 Oakdale Ave, Norristown, Pa, 19403-1603  
 Barrett John M, 105 Pepper Dr, Collegeville, Pa, 19426  
 Barrett John R, Rd 3 Box 485 Z, Kutztown, Pa, 19530  
 Barrett Kenya, 4546 N 15th St, Phila, Pa, 19140  
 Barrett Marcella J, 460 Washington Rd, Pittsburgh, Pa, 15228-2812  
 Barrett Mark, 151 S Bishop Ave Apt J21, Secane, Pa, 19018  
 Barrett Mary, 905 Tower Road, Bristol, Pa, 19007  
 Barrett Mary C, 401 W Market St, Apt 2, Scranton, Pa, 18508-1575  
 Barrett Mary C, Rd 6 Box 6156, East Stroudsburg, Pa, 18301  
 Barrett Melamie, 449 Carey Ave, Wilkes Barre, Pa, 18702  
 Barrett Merrell, Rr 1 Box 59, Curwensville, Pa, 16833-0000  
 Barrett Rhonda, Dln 007002343828 Rev Refund, 1st Floor, 6804 N Old York Road, Philadelphia, Pa, 19150  
 Barrett Ronald, 1525 Willow Street, Norristown, Pa, 19401  
 Barrett Rose, 250 Laurel Street, Archbald, Pa, 18403  
 Barrett Timothy A, 36 Wahl Street, Douglassville, Pa, 19518-9364  
 Barrett Una, 723 S Frazier St, Philadelphia, Pa, 19143-2807  
 Barrett Victor, 3605 Spring Garden St, Philadelphia, Pa, 19104  
 Barrett Victor, 3605 Spring Garden St, Philadelphia, Pa, 19104-2351  
 Barretta Anthony & Jeannette, 439 Poplar St, Meadville, Pa, 16335  
 Barreus Michael, 180 Chestnut St, Spring City, Pa, 19475  
 Barrick Allen W, Dln 000000286557 Rev Refund, Rr 1 Box 524, Millerstown, Pa, 17062  
 Barrick Benjamin P, 417 E Main Street, Annville, Pa, 17003  
 Barrick Toby, 267 California Rd., Apt. 613, Brownsville, Pa, 15417  
 Barrie Corp, 222 Broad St, Saegertown, Pa, 16433  
 Barrie Mary, Pine Run Comm, Doylestown, Pa, 18901  
 Barriga Samuel, 344 Dicon Rd, Willow Spgs, Nc, 27592  
 Barrington Assoc Peter Bucciari, 677 Woodbine, Returned From P O Undeliverabl, West Chester, Pa, 19382  
 Barrington Edna, Dnw, Upper Darby, Pa, 19082  
 Barrington Jenny L, Dln 007001029748 Rev Refund, 2802 Lincoln Hwy, Ronks, Pa, 17572  
 Barrington Woods Llc, 2600 Boyce Plaza Rd Ste 218, Pittsburgh, Pa, 15241-3949  
 Barriosrodriguez Grisel, 304 Smyser St, York, Pa, 17401-2918  
 Barrist Michael, 280 Kerry La, Blue Bell, Pa, 19422  
 Barrister Court Reporting Co, Po Box 1857, Media, Pa, 19063  
 Barrister Pub Inc, Rin 40371210 Rev Ct Refund, C/O R Bayle, High & Linden Sts, West Chester, Pa, 19380  
 Barron Carla And, Enterprise Rent A Car, 3009 Main Street Apt 1, Munhall, Pa, 15120  
 Barron Christopher T, 3023 Marcella Drive, Erie, Pa, 16506  
 Barron Erica T, 5321 Wayne Ave, Phila, Pa, 19144  
 Barron Esther L, 6744 Kindred Street, Philadelphia, Pa, 19149-2203  
 Barron Howard Jr, 1236 E. Price St., Philadelphia, Pa, 19138  
 Barron Juan, 149 W Airy St, Norristown, Pa, 19401  
 Barron Karina G, Sutherland Hall 819e, 3725 Sutherland Dr, Pittsburgh, Pa, 15213  
 Barron Kym Lorai, 438 Brookside Av, Lansdowne, Pa, 19050-0000  
 Barron M P, 201 Grimley Rd Apt #, Schwenksville, Pa, 19473  
 Barron Sara L, 192 Sell St, Johnstown, Pa, 15905  
 Barron Tyree, 3373 Vaix Street, Philadelphia, Pa, 19129  
 Barroner Susan K, Attn Susan Barroner Orr, 122a Lg Ave, St College, Pa, 16851-0000  
 Barroso Misael, 5008 Penn Ave, Pittsburgh, Pa, 15224  
 Barrroughs Raymond, 400 S Orange St, Media, Pa, 19063  
 Barrow Meg, 3725 Spring Garden St #2, Philadelphia, Pa, 19104  
 Barrow Thomas, 1416 218 Lincoln Heights Av, Ephrata, Pa, 17522  
 Barry, 400 Marple Road, Broomall, Pa, 19008  
 Barry Alexander M, 2095 Gap Newport Pi, Cochranville, Pa, 19330  
 Barry Alice, State St, Baden Pa 15005, Baden, Pa, 15005  
 Barry Contessa, 413 Kent Dr., Mechanicsburg, Pa, 17055  
 Barry Edwa, Harris Gardens Apt D-30, Uniontown Pa 15401, Uniontown, Pa, 15401-0000  
 Barry Edward, Rr 1 Box 1155, Shohola, Pa, 18458  
 Barry Gladys, 100 E Lancaster Ave, Saunders House Apt 103, Wynnewood, Pa, 19096-3450  
 Barry Isett & Assoc Inc, 828 W Main St, Norristown, Pa, 19401-5502  
 Barry J Pollack Md, 2061 Fairview Ave, Easton, Pa  
 Barry James, 443 Fremont St, Lancaster, Pa, 17603  
 Barry John B, 3404 Hazelhurst Ave, Pittsburgh, Pa, 15227-4253  
 Barry Korcan Ta, Korcan & Assoc, 709 3 Ave, New Brighton, Pa, 15066  
 Barry Maryann, 513 Kurtz St, Allentown, Pa, 18102  
 Barry Myrtle, 704 N Shamokir, Shamokir, Pa, 17872  
 Barry Robert C, 916 Park Ave, Collingswood, Nj, 08108  
 Barry Snyder Md Pc, 31 Knights Crossing, Bensalem, Pa, 19020  
 Barry Steven Jr, Lebanon Farms Apt 286, Newmanstown, Pa, 17073  
 Barry Sunday, 1637 Sandusky Ct 182, Pittsburgh, Pa, 15212  
 Barry Thomas, 322 Riverview Ave, Drexel Hill, Pa, 19026  
 Barry Tillie, Lebanon Farms Apt 286, Newmanstown, Pa, 17073  
 Barry Tillie N, Rr 1, Newmanstown, Pa, 17073  
 Barry W Richter Md, 181 Interstate Pkwy, Bradford, Pa, 16701-1013  
 Barryen Teddi S, 3801 Allen St, Emmaus, Pa, 18049  
 Barryway Enterprises Inc, Rin 40350976 Rev Ct Refund, 1485 Rt 309, Quakertown, Pa, 18951  
 Barsdate Madeline, 98 Henderson Ave, Meadville, Pa, 16335-0000  
 Barsh Phillip, Greenhill Apts Wa #608, 1001 City Ave, Lower Merion, Pa, 19151-0000  
 Barsh Stanford E, 419 Ballytore Cir, Wynnewood, Pa, 19096-0000  
 Barshing Billie K, 216 Pleasant View Dr, Red Lion, Pa, 17356  
 Barshowski Gloria J, 2058 Stonella St, Pittsburgh, Pa, 15212  
 Barsic James, 523 Duquesne Ave, Trafford, Pa, 15085-1112  
 Barski Catherine, 31 Italy St, Mocanauqa, Pa, 18655  
 Barsky Loren C, 2014 Waverly Street, Philadelphia, Pa, 19146-0000  
 Barson Michael, C/O Stephen P Barson Esq, 1712 Locust Street, Philadelphia, Pa, 19103  
 Barstead Christine M, 2310 West Chesterfield, Apt G103, Springfield, Mo, 65807  
 Bart Henry J, P O Box 144, Johnsonburg, Pa, 15845  
 Bart S Inc Sunoco, 2200 Pottstown Pike, Pottstown, Pa, 19465-0000  
 Bartco Penn Petroleum, 507 Linden St Ste 602, Scranton, Pa, 18503-0000  
 Barte Dorothy B, 129 Old Ridge Rd, Coraopolis, Pa, 15108-0000  
 Barte Ralph E, 129 Old Ridge Rd, Coraopolis, Pa, 15108-0000  
 Barte Donyell, 6411 Jeanette Dr, East Petersburg, Pa, 17520  
 Bartels Janice, 1120 Kine Rd, Boothwyn, Pa, 19061  
 Bartgis Jesse, Po Box 25, Blueball, Pa, 17506  
 Barth Coach K, 129 Pike St, Carbondale, Pa, 18407  
 Barth Flo M, 516 S Cambria St, Bellwood, Pa, 16617  
 Barth John W, 2524 S Market St, Mechanicsburg, Pa, 17055  
 Barth Kenneth E, 516 S Cambria St, Bellwood, Pa, 16617  
 Barth Phillip, 1431 Chestnut St, Turtle Creek, Pa, 15145  
 Barth Phillip E, 3075 Auberle, Monaca, Pa, 15132  
 Barth Robert, 58 Presidential Plaza, Syracuse, Ny, 13202-0000  
 Barth Roberta S, 16 Chesterfield Road, Sewell, Nj, 8080  
 Barth Suzanne F, 2524 S Market St, Mechanicsburg, Pa, 17055  
 Bartha Donna S, 525 Gwynedd Ave, Penllyn, Pa, 19422-1005  
 Barthelme Arthur J Jr, 537 Second St, Pitscainr, Pa, 15140-1407  
 Bartholetti Denise A, 625 Manton St, Philadelphia, Pa, 19147  
 Bartholomae Barth E, 9704 Frankstown Rd, Pittsburgh, Pa, 15235  
 Bartholomae G Mrs, 9704 Frankstown Rd, Pittsburgh, Pa, 15235  
 Bartholomai Edna M, 1600 Darlington Rd, Beaver Falls, Pa, 15010  
 Bartholomai Edna M, C/O Mrs Dolores Luxner, 2108 Oriole Drive, Aliquippa, Pa, 15001-0000  
 Bartholomew Charles M, 18 Culp Rd, Norristown, Pa, 19403-0000  
 Bartholomew Charles M, 210 Knollwood Ln, Reading, Pa, 19606  
 Bartholomew Donald, 416 Keystone Ave, Whitehall, Pa, 18052-6409  
 Bartholomew Gretchen, Po Box 7112, St Davids, Pa, 19087-7112  
 Bartholomew Marjorie B, 1541 Stanford Rd, Bethlehem, Pa, 18018-0000  
 Bartko Edward F, 1317 Coal St, Pittsburgh, Pa, 15221-1925  
 Bartko Edward F, Dln 997000260655 Rev Rebate, 2305 Patterson Ave, Pittsburgh, Pa, 15218-2230  
 Bartle Ellis W, 210 N Allison St, Greencastle, Pa, 17225  
 Bartle Frank R, 601 Nelson Ave, Lansdale, Pa, 19446-2747  
 Bartlett Alexandra, 6608 Castor Avenue, Phila, Pa, 19147  
 Bartlett Alexandra, Po Box 1180 5082, Phila, Pa, 19182  
 Bartlett Betty E, 867 York Rd, Gettysburg, Pa, 17325  
 Bartlett Elizabeth V., 1722 Belfield Avenue, Philadelphia, Pa, 19141-1536  
 Bartlett Iii Ernest, 1 Belmont Ave Ste 417, Bala Cynwyd, Pa, 19004  
 Bartlett Mary R, 500 Grant, Normal, Il, 61761-1511  
 Bartlett Paul E Jr, 101 N Highland St, Lock Haven, Pa, 17745  
 Bartlett Stephen S, Po Box 157, Mt Bethel, Pa, 18343  
 Bartlett Wm B, 500 Grant, Normal, Il, 61761-1511  
 Bartley Brad, 53 Pleasantview Homes, Beaver Falls, Pa, 15010  
 Bartley Rebecca, 88 Brown Street, Ashley, Pa, 18706  
 Bartlow Michael D, 2806 Chapel View Dr, Florissant, Mo, 63031-1654  
 Bartman Ralph L, Catherine H Bartman, 1221 S Meadow St, Allentown, Pa, 18103  
 Barto Alex, 210 N Dithridge St, Pittsburgh 13, Pa, 15213  
 Barto Dennis J, 346 Highland Ave, Johnstown, Pa, 15902  
 Barto Donald, 228 E New St, Lancaster, Pa, 17602-2050  
 Barto Keith A, 346 Highland Ave, Johnstown, Pa, 15902  
 Barto Sandra J, 1229 Chestnut St, Apt 607, Philadelphia, Pa, 19107  
 Bartocci L John, 57 West River Street, Wilkes-Barre, Pa, 18702  
 Bartock Eugene, Rr 4 Box 131, Uniontown, Pa, 15401-9150  
 Bartok Estelle, 4539 Deer Path Rd, Harrisburg, Pa, 17110-0000  
 Bartok Jerome, 4539 Deer Path Rd, Harrisburg, Pa, 17110-0000  
 Bartolai Elizabeth, Po Box 261, Bear Creek, Pa, 18602-0261  
 Bartolomeo Julius, 11425 Sw 46th St, Miami, Fl, 33165-5512  
 Bartolozzi Daniel M, Paintertown Rd, Rr 2 Box 258, Irwin, Pa, 15642-0000  
 Barton Earl E, 714 Chestnut St, Coraopolis, Pa, 15108-1903  
 Barton Elizabeth, Dln 997000560310 Rev Rebate, 3003 A Mifflin St, Philadelphia, Pa, 19145-1682  
 Barton Fields, 912 N 16th St, Harrisburg, Pa, 17103-1417  
 Barton Henry H, 205 Winsor Lane, Haverford, Pa, 19041  
 Barton Jacquelyn, 1022 Dedaker St, Philadelphia, Pa, 19116  
 Barton John Jr, Co Country View Realty, Wayne, Pa, 19087  
 Barton John S Decd, 12728 Little Creek Drive, Raleigh, Nc, 27603  
 Barton Joseph E Jr, 9775 Hilspatch St, Philadelphia, Pa, 19115  
 Barton Joshua, Rr1 Box 251b2, Monroeton, Pa, 18832  
 Barton Keith, 1706 S 6th St, Philadelphia, Pa, 19148  
 Barton Margaret L, P O Box 141, Serenity Farm, Silverdale, Pa, 189620141  
 Barton Mary L, 846 N 22nd St, Phila, Pa, 19130-1433  
 Barton Michael, 343 Belle Alto Rd, Wernersville, Pa, 19565  
 Barton Stella, Dln 007000429410 Rev Rebate, 226 Keefer Rd, Connellsville, Pa, 15425-6054  
 Barton Vernice, Dln 007002227416 Rev Refund, Apt No L303, 2607 Welsh Road, Philadelphia, Pa, 19114  
 Bartos Christine M, 10 N Front St, Coplay, Pa, 18037  
 Bartosh Jeanette, 772 South Stataeline Rd, Masury, Oh, 44436-1649  
 Bartosh Marie, 2661 Willisth Rd Apt 308, Philadelphia, Pa, 19114

- Bartosiewicz Keri A, And Hillcrest Volkswagen Inc, 500 N Mckean Street, Kittanning, Pa, 16201
- Bartow Mary, 1125 Park Ave, New York, Ny, 10128
- Bartow Michele, 100 Adams Dr, Reading, Pa, 19606
- Bartram William J Jr, 100 5th Ave, Pittsburgh, Pa, 15222-1821
- Bartsch Karl, 1477 Curtin St, State College, Pa, 16803-0000
- Bartschi Arnold, P O Box 447, Ardmore, Pa, 19003-0000
- Bartucci Mary A, 405 Skyview Dr, York, Pa, 17402-1231
- Barvan Inc Co Chester County Hous, 311 East Barnard Street, West Chester, Pa, 19382-3113
- Barwil Agency, 5th & Chestnut, Philadelphia, Pa, 19106
- Barxha Hamza, Dln 005000185007 Rev Refund, 2523 Dauphin Street, Philadelphia, Pa, 19125
- Bary Karen W, 203 Marlbrook Rd, Severna Par, Md, 21146
- Basciano Hickes Byers, 313 A B Primrose Lane, Rothsville, Mountville, Pa, 17554
- Bascoe Shannalee N, Dln 005000255857 Rev Refund, 5429 W Berks St Apt B, Philadelphia, Pa, 19131
- Baseball South P, \*, 6347 Library Road, South Park, Pa, 151290
- Baseball Susquehanna T, Rt 39 Linglestown Rd, Harrisburg, Pa, 17111
- Baseman Harry, 7914 Waltham Road, Cheltenham, Pa, 19012-1713
- Baseman Rose, 7914 Waltham Road, Cheltenham, Pa, 19012-1713
- Basenfelder Gregory, 80 West Baltimore Pike, Apt C-104, Lansdowne, Pa, 19050
- Basf Folcroft, 1830 Columbia Ave, Folcroft, Pa, 19032
- Basham Minnie, 624 Foster, Scranton, Pa, 18508
- Bashore Dawn, 136 Wentz St, Kutztown, Pa, 18530
- Bashore Helen C, 1684 Pebble Brook Lane, Harrisburg, Pa, 17110-9593
- Bashore Helen C, 1684 Pebblebrook Lane, Harrisburg, Pa, 17110-9593
- Bashore Helen L, 208 Hearth Rd, Camp Hill, Pa, 17011
- Basht Mary E, 52 Connie Lane, Aston, Pa, 19014
- Basic Black Books, 901 Market Street, Gallery Mall One, Philadelphia, Pa, 19144
- Basiege Thaisa, 504 W Coulter St, #2, Philadelphia, Pa, 19144
- Basil S A B, 1043 S 17th St, Philadelphia, Pa, 19146
- Basile Catherine, Po Box 391, Altoona, Pa, 16603-0000
- Basile Construction, 90 Blackmat Rd, Douglassville, Pa, 19518
- Basile Eva M, Box 195, Downingtown, Pa, 19335-0195
- Basile Frances I, 4903 Morris St, Philadelphia, Pa, 19144-4713
- Basilovecchia Mike, 7004 Bristol Pike, Levittown, Pa, 19057
- Basis Software Inc, 1550 McDaniel Dr, West Chester, Pa, 19380
- Basizio Rebecca P, Blue Diamond Subd, St Thomas, Pa, 17252
- Baskal Margaret E, 1119 Round Top St, Pittsburgh, Pa, 15205
- Baskerville Kevin, 7462 Rhodes Ave, Philadelphia, Pa, 19151
- Baskett Teri, 169 Minard Run Rd, Bradford, Pa, 16701-3705
- Baskin Lisa A., 7698 Daugherty Run Road, Lycoming Township, Pa, 17728
- Baskin Russell L., 7698 Daugherty Run Road, Lycoming Township, Pa, 17728
- Basmajian John, John, Basmajian, 221 Wendover Dr, Norristown, Pa, 19403-2978
- Basner Jeanette A, 1129 Remington St, Chester, Pa, 19013-6414
- Basner Wendell A, 1129 Remington St, Chester, Pa, 19013-6414
- Bass-Barnett Judy L, 6455 Morton St, Philadelphia, Pa, 19119
- Bass Bill J, 3552 Roxburg Rd, Shippensburg, Pa, 17257
- Bass Dianne L, C O Motor Twins 249 Market St, Kingston, Pa, 18702
- Bass Harvey A., 3002 Hemlock Farms, Hawley, Pa, 18428
- Bass Shirley, 19370 Collins Ave Apt #2, Miami Beach, Fl, 33160-0000
- Bass Theresa R, 331 E Linden St, Kennett Square, Pa, 19348
- Bassak Andrew A, 608 Michael Lane, Lafayette, Ca, 94549-4729
- Bassam K Kharma Md, Suite 301, 125 Daugherty Drive, Monroeville, Pa, 15146
- Bassaneze Joao, Atlanta, Ga, 30309
- Bassaneze Olga Maria, C/O Return Mail Dept, New Brunswick, Nj, 08905
- Basser Nick Jr, 110 Mccandless Avenue, Butler, Pa, 16001
- Bassett Dorothy C, 5906 Carpenter St Apt B, Philadelphia, Pa, 19143
- Bassett Gallagher, 700 American Ave Ste 201, King Of Prussia, Pa, 19406
- Bassett Joseph, Mary Bassett, 3601 Walnut St, Phila, Pa, 19104-0000
- Bassetti Carol, 150 Ferry St, Creighton, Pa, 15030
- Bassetts Auto Insurance Agency Inc, 859 N Broad Street, Philadelphia, Pa, 19123
- Bassilly Linda Lou, 439 Fort Ross Ave, Lititz, Pa, 17549
- Bassington Nellie, 17 S 16th, Easton, Pa, 18042
- Bassington Raymond B, 17 S 16th, Easton, Pa, 18042
- Bassini Elissa, 206 South 41st St, Philadelphia, Pa, 19104
- Bassle Givens, 2129 Appletree St, Philadelphia, Pa, 19103
- Bassler Thelma, 2065 Stonecrest Drive, Lancaster, Pa, 17602
- Bast Marion, 223 East Grand Ave, Tower City, Pa, 17980
- Bastek Mary, 1447 W Locust St, Scranton, Pa, 18504
- Bastian Dennis E, Po Box 248, Denbo, Pa, 15429
- Bastian Jean S, 825 Franklin St, Williamsport, Pa, 17701-2342
- Bastian Russell B, Hold Due To Return Mail, 6970 Germntwn Av #2-1 Germntwn, Phila, Pa, 19119-2120
- Bastone James S, 308 Garden Hill Drive, Terentum, Pa, 15084-9322
- Bastow Clara, 607 Nagle Rd, Erie, Pa, 16511-2106
- Bat A 1st Bn 213th Air Defense, Detachment 1, 520 N Centre St, Pottsville, Pa, 17901
- Batagva Mori, 800 Ridgeview, Horsham, Pa, 19044
- Batalova Natalia, C/O Epa&M Afanasiev & Juring, 1835 Market Street, 28th Floor Eleven Penn Center, Philadelphia, Pa, 19103
- Batchelder Harold T Jr, 251 S Olds Blvd Apt A21, Fairless Hills, Pa, 19030
- Batchelet Richard, 5 Ivy Rock Lane, West Chester, Pa, 19382
- Batchelor Joseph W, 7 Jackson Av, Ridleyrk, Pa, 19078
- Batchelor Mary, 1080 Alcott St, Philadelphia, Pa, 19149
- Batchelor Pamela, 741 Crownwood Street, Allentown, Pa, 18103-0000
- Batchelor William H, Cozy Corners Pers Care, 950 Maple Ave, Honesdale, Pa, 18431
- Batchler Patricia, 307 Farnace St, Norristown, Pa, 19401
- Batchler William, 307 Farnace St, Norristown, Pa, 19401
- Batchlett Harold Jr C, Dln 007002276633 Rev Refund, 17 Dutch Drive, Holland, Pa, 18966
- Batdorf Geraldine, 1151 Magee Road, Patton, Pa, 16668
- Batdorf Robert, 1151 Magee Road, Patton, Pa, 16668
- Bateau Andrew P, 2313 Oriole Dr, Bensalem, Pa, 19020
- Bateman Charles H, 571 South Braddock Ave., Pittsburgh, Pa, 15221
- Bateman Paul, 565 Main St, Collegeville, Pa, 19473
- Bateman Paul J, 565 Main Street, Po Box 87, Schwenksville, Pa, 19473
- Bates Byron, 311 Livingston Ct, North Wales, Pa, 19454-1029
- Bates C S, 870 Sunrise Blvd, Mount Bethel, Pa, 18343
- Bates Carolyn H, 12 Keesey Rd, New Freedom, Pa, 17349-9638
- Bates Craig L, 201 Eannotti Rd, Dawson, Pa, 15428
- Bates D, 920 Highland Rd, Newtown, Pa, 18966
- Bates Darlene, 1406 Stirling Ct, Phoenixville, Pa, 19460-4812
- Bates Dennis, Rr 3 Box 152 27, Tamaqua, Pa, 18252
- Bates Harry E, 12 Keesey Rd, New Freedom, Pa, 17349-9638
- Bates Jacqueline, Po Box 1125, Blue Bell, Pa, 19422
- Bates John, 302 Forest Hill Cr, Reading, Pa, 19606
- Bates Lawrence P, 150 Country Ridge Dr, Red Lion, Pa, 17356
- Bates Leroy C, 407 Wynwood Dr, Willow Street, Pa, 17584-0000
- Bates Margaret, 73 Pasedena St, Pittsburgh, Pa, 15210
- Bates Phillip, 40 S. 5th Ave., Coatesville, Pa, 19320
- Bates Phillip D, 101 E Market St, West Chester, Pa, 19382-3152
- Bates Rebecca A, 150 Country Ridge Dr, Red Lion, Pa, 17356
- Bates Robert, 73 Heather Heights, Reading, Pa, 19606
- Bates Timothy L, 5629 Nelson St, Philadelphia, Pa, 19138
- Bates Vicki A, 126 Teal Dr, Mckees Rocks, Pa, 15136
- Bateson Renee, Dln 005000383864 Rev Refund, 1269 Duffield St, Pittsburgh, Pa, 15206
- Batey Glenn E, 47 Church St, Plymouth, Pa, 18651-2307
- Bath Body Care, 910 Mews Drive, Sellersville, Pa, 18960-2742
- Bathgate Timothy, Po Box 786, Dingmans Ferry, Pa, 18328
- Bathrick Charles Billing Md, 3344 Peach St, Po Box 4099, Erie, Pa, 16512
- Bathurst James W, 798 N Evans Street, Pottstown, Pa, 19464-0000
- Bathurst Joann, 798 N Evans Street, Pottstown, Pa, 19464-0000
- Batippos Clarence O, 515 W Chelton Ave, Phila, Pa, 19144
- Batista Luciana M, 1138 E Woodlawn Street, Allentown, Pa, 18103
- Batista Margarita, Dln 001000394141 Rev Refund, 66 Natural Spring 6137, Gettysburg, Pa, 17325
- Batistig David, Rr 1 Box 58, Shelocta, Pa, 15774-9615
- Batko Michael J, 814 Highland Ave, Johnstown, Pa, 15902
- Batman Brian A, 1705 Warren Avenue, Williamsport, Pa, 17701-0000
- Batman Jodi, Rr 1 Box 419, Barbours, Pa, 17701
- Baton Elizabeth, 8 White Fawn Ln, Pittsburgh, Pa, 15238
- Batra Udit, 1122 Polo Run Dr, Yardley, Pa, 19067
- Batschelet Nan L, Rr 4 Box 106j, Jersey Shore, Pa, 17740-0000
- Batson Audrey Lynn, 303 W Lancaster Ave #282, Wayne, Pa, 19087-3938
- Batstone Kare, 90 Upper Church Road, Chalfont, Pa, 18914
- Battaglia Adeline, 5100 5th Ave, Pittsburg, Pa, 15232
- Battaglia August R Trust, 116 Lakeland Dr, Mars, Pa, 16046-0000
- Battaglia Miller Regina Sue, 116 Lakeland Dr, Mars, Pa, 16046-0000
- Battaglia Sarah R, 116 Lakeland Dr, Mars, Pa, 16046-0000
- Battagliese Louis J, 171 Appletree Dr, Media, Pa, 19063-0000
- Battagliini Robert G, 111 Woodviea Lane, Media, Pa, 19063-0000
- Battenfield William H Iii, 162 Straw Ave, Pittsburgh, Pa, 15202-0000
- Battesti M J Jr, 2700 Garden Ln 2 Fl, Bensalem, Pa, 19020
- Battis Thomas, 2269 West County Line Rd, Warrington, Pa, 18976-0000
- Battise Alfonso, 1309 Christian St, Phila, Pa, 19147
- Battista Bernadette A, C/O Bernadette A Chiavetta, 645 1/2 Grandview Ave, Pittsburgh, Pa, 15202
- Battista Samantha, Rc Box 177, Rosemont Coll, 1400 Montgomery Ave, Bryn Mawr, Pa, 19010
- Battistelli Alex A, 2930 Reed St, Phila, Pa, 19146
- Battistini John J, 949 Byran St, Drexel Hill, Pa, 19026-0000
- Battiston Mary Ann, 922 North Ashland Ave, New Castle, Pa, 16102
- Battle Catherine, Dln 007000221529 Rev Rebate, 6358 Morton St, Philadelphia, Pa, 19144-1644
- Battle Emma P, 412 S 57th Street, Philadelphia, Pa, 19143-0000
- Battle Frances, 1900 Park Ave, Bensalem, Pa, 19020-0000
- Battle La-Kesha D, 7073 Carlisle Pike Lot 170, Carlisle, Pa, 17013-9765
- Battle Sam, 7073 Carlisle Pike Lot 170, Carlisle, Pa, 17013-9765
- Battle Samantha D, 22 East Street Apt 2, Mt Holly Spr, Pa, 17065
- Battle Sara M, 316 W Oley St 2nd Floor, Reading, Pa, 19601-2416
- Battles Mattie, 4834 N Bouvier St, Philadelphia, Pa, 19141
- Batton John P, 1530 Locust Street Ste 11a, Philadelphia, Pa, 19102-4416
- Batts Charles, 2355 N Fawn St, Apt H, Philadelphia, Pa, 19133-1026
- Batts Jorette C, 320 E Providence Rd, Lansdowne, Pa, 19050-0000
- Battung Fran, 983 St Martin St, Pittsburgh Pa 15203-1437
- Batty William, 320 E Princess St, York, Pa, 17404
- Batz Amanda N, 709 S 2nd St, Lebanon, Pa, 17042
- Batz Lisa A, Po Box 365, Bernville, Pa, 19506
- Batz Luke S, 4919 Lasher Ct, Murrysville, Pa, 15668
- Batzel Edward L Md, 1360 Wyoming Ave, Suite 104, Scranton, Pa, 18509
- Baublitz Virginia V, Rd 1, Thomasville, Pa, 17364
- Bauchmoyer Joseph S, 1314 State St, Harrisburg, Pa, 17103
- Bauder Helen, P O Box 62, Hop Bottom, Pa, 18824-0062
- Bauer Amy J, 104 Matthew Dr, State College, Pa, 16801
- Bauer Arthur F, 2015 Morgantown Rd, Reading, Pa, 19607
- Bauer Charles, 111 Mcconnell Ave, Doylestown, Pa, 18901-0000
- Bauer Charles L, 7345 Mcgill Rd, Harborcreek, Pa, 16421
- Bauer Charles P, Elmwood Farms, Lurgan Road, New Hope, Pa, 18939
- Bauer Christopher, 236 Parker Ave, Philadelphia, Pa, 19128
- Bauer Clara L, 7526 Hamilton Ave, Pittsburgh, Pa, 15290
- Bauer Fredrick M, Rr 1 Box 614, Mineral Point, Pa, 15942
- Bauer Hilda E, Dln 007000266528 Rev Rebate, 1112 N 23rd St, Allentown, Pa, 18104-3043
- Bauer Jerome, 1119 S 46th St, Philadelphia, Pa, 19143
- Bauer Otto, 3028 Agate St, Philadelphia, Pa, 19134-4321
- Bauer Paul E, 203 E Walnut St, Hanover, Pa, 17331-2535
- Bauer Paul E, 7526 Hamilton Ave, Pittsburgh, Pa, 15208
- Bauer Pauline, 46 W Garrison St, Bethlehem, Pa, 18018
- Bauer Robert, 1600 Market St 32nd Flr, Philadelphia, Pa, 19103
- Bauer Todd C, 12 West Shaffer Rd, Aliquippa, Pa, 15001
- Bauer Warren D, Rr 1, Alburtis, Pa, 18011
- Bauerband Lawr, 349 Bustleton Pike, Feasterville, Pa, 19053
- Baugh Alma, 450 N Krocks Rd Bldg 3, Allentown, Pa, 18106
- Baugh Thia V, 142 Bridle View Way, Souderton, Pa, 18964
- Baughman Helen, 122 E Second Ave, Dery, Pa, 15627
- Baughman John K, 1516 Lititz Pike, Lancaster, Pa, 17601
- Baughman Keith, 1278 Kemmer Rd, Summerville, Pa, 15864
- Baughman Marcia J, 19 Turner Dr, Fayetteville, Pa, 17222
- Baughman Renee, C/O Dan Baughman, Rr 1 Box 1015, Russell, Pa, 16345
- Baughman Rosemary, 25 Sawgrass Ave, Felton, Pa, 17322-9222
- Baughn Ida, 514 Burnham Rd, Philadelphia, Pa, 19119-3506
- Baugner Robert A, 6102 Dalmation Dr, Bethel Park, Pa, 15102

Baukman Annie M, 1736 Peach St, Philadelphia, Pa, 19131-0000  
 Baukman Charles, 1736 Peach St, Philadelphia, Pa, 19131-0000  
 Bauknight L D, 2319 Rosewood, Houston, Tx, 52560-0000  
 Baum Boulevard Dodge, 5625 Baum Boulevard, Pittsburgh, Pa, 15206  
 Baum Dale F, Po Box 481, 201 Lockridge Ln, Alburtis, Pa, 18011  
 Baum Loretta C, 310 Riverside Ave, Prospect Park, Pa, 19076  
 Baum Printing Inc, 9985 Gantry Rd, Philadelphia, Pa, 19115  
 Baum Richard, P O Box 459, Hatfield, Pa, 19440-0459  
 Baum Tina, 121 East Simpson Stree, Mechanicsburg, Pa, 17055  
 Baum William, 109 Maple Avenue, Pittsburgh, Pa, 15218-0000  
 Bauman Bunde Shultz Inc, 1605 Valley View Ct, Pittsburgh, Pa, 15237-1455  
 Bauman Douglas, 541 Shuman Street, Catawissa, Pa, 17820  
 Bauman Katie, 377 Toura Drive, Pittsburgh, Pa, 15236  
 Bauman Marc, 1739 Wallace St, Philadelphia, Pa, 19130  
 Bauman Office Equipment Inc, P O Box 773, Beaver Falls, Pa, 15010  
 Bauman Pamela G, 290 S Rebecca St, Saxonburg, Pa, 16056-0000  
 Bauman Rita, Po Box 91, Stevens, Pa, 17578-0091  
 Bauman Robert C, 6029 N 10th St, Philadelphia, Pa, 19141-3741  
 Baumbach Richard C, 202 Hawthorne Ct N, Wyomissing, Pa, 19610-1050  
 Baumeister John T, 770 Hopewell Rd, Downingtown, Pa, 19335-0000  
 Baumener Alan, Rd 3 Box 406 A, Bernville, Pa, 19506-9354  
 Baumener Donna, Rd 3 Box 406 A, Bernville, Pa, 19506-9354  
 Baumer Gustav, 2161 42nd St, Long Island City, Ny, 11105-1407  
 Baumgard Brothers Inc, 484 Fruit Farm Rd, Royersford, Pa, 19468  
 Baumgardener Virginia, T-A Limbach Facility Svcs, 4 North Shore Ctr, Pittsburgh, Pa, 15212  
 Baumgardner Marcus E, 28 Sunflower Lane, Lewistown, Pa, 17044  
 Baumgart David J, 1583 Brookline Blvd, Pittsburgh, Pa, 15226  
 Baumgartel Elizabeth A, 106 Washington Park Rd Ap, Tunkannock, Pa, 18657-0000  
 Baumgarten Emma, 840 Rockwood, Pittsburgh, Pa, 15234  
 Baumgarten Thomas, 711 East Main St, Bellwood, Pa  
 Baumiller Kimberly A, 618 Hutchinson Ter, Holmes, Pa, 19043  
 Baumiller Paul H, 1597 Bevin Road Apt 24, Pittsburgh, Pa, 15227  
 Baumunk Jennifer, Rr 2 Box 106, Towanda, Pa, 18848  
 Baur James A, 636d Glen Scott Drive, Glenshaw, Pa, 15116  
 Baur Rose Bau, 13 E Prospect Ave, Pittsburgh, Pa, 15205-0000  
 Bautista Barbara, 164-29 97th St, Howard Beach, Ny, 11414-3713  
 Bautz Mary A, 41 W Main St 1, Annville, Pa, 17013  
 Bayer Joan F, 115 Coxe St, Hazleton, Pa, 18201-7511  
 Bayer Kermit P A, 12 Cambridge Ct, Fleetwood, Pa, 19522-0000  
 Bavero Gerald Sr, Lost Agent, No Current Address Avail, No Mail, Pa, 99999  
 Bavington Marie C, 4649 North Progress Avenue, Harrisburg, Pa, 17110-3933  
 Bavington William Wayne, 4649 North Progress Avenue, Harrisburg, Pa, 17110-3933  
 Bavis Darrrel E, 912 Mt Zion Road, Narvon, Pa, 17555  
 Baxley Emergency Physician, Po Box 13978, Philadelphia, Pa, 19101  
 Baxley Stephen R, 182 Litchfield Ln, Houston, Tx, 77024-6025  
 Baxter Carolyn M, 1420 W Washington St, New Castle, Pa, 16101-1467  
 Baxter Douglas, 6481 Rose Valley Road, Montoursville, Pa, 17754  
 Baxter Dylan Joseph, 11 Murray Ct Apt B, Pitt, Pa, 15239-2783  
 Baxter Fred R, 1513 E Cliveden St, Philadelphia, Pa, 19150-3309  
 Baxter Harriett V, 374 E 2nd Ave, Chico, Ca, 95926-3450  
 Baxter Health Care Corp, 02-A076512, Pittsburgh, Pa, 15264-0259  
 Baxter Health Care Corp, P.O. Box 7780-5034, Philadelphia, Pa, 19182  
 Baxter James P, 11 Murray Ct Apt B, Pitt, Pa, 15239-2783  
 Baxter John, 1316 S Chadwick St, Philadelphia, Pa, 19146-4727  
 Baxter Jonathan, Whizbang! Labs, 4616 Henry Street, Pittsburgh, Pa, 15213  
 Baxter Laura, 824 Scott Way, Lansdale, Pa, 19446  
 Baxter Linda, Rd 5 Box 167, Muncy, Pa, 17756-8624  
 Baxter Maureen A, 1843 Fleming, Willow Grove, Pa, 19090-3957  
 Baxter Richard C, 55 Oxley Close Chaucer Drive Rolls Rd, Sei Airmail Southwark London, England, Fo  
 Baxter Ronald E, Dln 007002245821 Rev Refund, 799 Baldwin Avenue, Sharon, Pa, 16146  
 Baxter Scientific, Po Box 7780-5035, Philadelphia, Pa, 19182  
 Baxter William L, 308 S Springfield Rd, Clifton Heights, Pa, 19018-0000  
 Bay & River Delaware Pilots(The), 800 S Columbus Blvd, Philadelphia, Pa, 19147  
 Bay Annweld Inc, Rin 40344097 Rev Ct Refund, 7601 Valley View Rd, Hudson, Oh, 44236-1244  
 Bay Luther E, 1521 N 7th St, Philadelphia, Pa, 19122-3604  
 Bay Ridge Volvo American Inc, 419 90th Street, Johnstown, Pa, 15904  
 Bay Street Refrigeration, 7250 Frankford Ave, Philadelphia, Pa, 19152-1017  
 Bayada, W4085 P O Box 7777, Philadelphia, Pa, 19175-0000  
 Bayasca Virginia, 3 E Wilmont Ave, Havertown, Pa, 19083-4721  
 Bayberry Court, 101 Little Road, Lower Burrell, Pa, 15068  
 Baydock Emergency Physicians, Po Box 8140, Philadelphia, Pa, 19101  
 Bayens Virginia A, Dln 001000432416 Rev Refund, 1510 Dormont Ave, Pittsburgh, Pa, 15216  
 Bayer Corp, 100 Bayer Rd, Pittsburgh, Pa, 15205-9707  
 Bayer Corporation, 100 Bayer Rd, Pittsburgh, Pa, 15205-9741  
 Bayfront Digestive Disease, 300 State St, Suite 103a, Erie, Pa, 16507  
 Bayle Iona M, 2320 8th Ave Apt 204, Altoona Pa 16603  
 Bayliss Kevin, 727 Windsor Place, Wallingford, Pa, 19086  
 Bayliss Laura, 2308 Winterhaven Dr, Newark, De, 19702  
 Bayliss Laura, 2308 Winterhaven Dr, Newark, De, 19702  
 Bayliss Walter, 2308 Winterhaven Dr, Newark, De, 19702  
 Bayliss Walter, 2308 Winterhaven Dr, Newark, De, 19702  
 Baylor Col Of Med Office Of Co, Tx Medical Ctr, Houston, Tx, 77030  
 Baylor Debra, 1400 Powell Rd, Brookhaven, Pa, 19015  
 Baylor Stephen E, 798 Bangor Rd, Nazareth, Pa, 18064-0000  
 Baynes Eugene, 5553 Walton Ave, Philadelphia, Pa, 19143  
 Baynes Eugene, 7302 Elbow Ln, Phila, Pa, 19119  
 Bayon Andrew Waite, 920 Summer Palce, Pittsburgh, Pa, 15243  
 Bayon Barry L Cust, 920 Summer Palce, Pittsburgh, Pa, 15243  
 Bayside Pharmacy Physician, Supply Company, 300 State Street, Erie, Pa, 16501  
 Bayview Corp, 72 West South Street, Wilkes Barre, Pa, 18701-1009  
 Bayview Corporation, Box 27, 200 E Front St, Nanticoke, Pa, 18634-4322  
 Bazany Margaret, 15 Rebel Rd, Chesterbrook, Pa, 19087  
 Bazar Mary A, 1235 Meadow Ln, Steelton, Pa, 17113  
 Bazar Richard E, 1235 Meadow Ln, Steelton, Pa, 17113  
 Bazemore Brian, 4529 Locust St, Philadelphia, Pa, 19139  
 Bazemore John O, 440 Elm Street, Reading, Pa, 19601  
 Bazemore Pearl M, 511 E Mount Airy Ave, Philadelphia, Pa, 19119  
 Bazis Elaine, 208 Trites Ave, Norwood, Pa, 19074  
 Bazuaye Chris, 1630 Logan St, Reading, Pa, 19607  
 Bazuine Cathy D, 88 Smokebox Circle, Stewartstown, Pa, 17363  
 Bazuine Jenna N, 88 Smokebox Circle, Stewartstown, Pa, 17363  
 Bazzano David J, 306 Ridge Av, Kennett Squar, Pa, 19348  
 Bazzano Doris, Po Box 398, Blue Ridge Summit, Pa, 17214-0398  
 Bazzano Janice C, 306 Ridge Ave, Kennett Square, Pa, 19348-3519  
 Bazzle Tyrone, 110 N Felton Street, Philadelphia, Pa, 19139-2222  
 B-C Associates, Po Box 1003, Practing At Ne Hosp, Bala Cynwyd, Pa, 19004  
 Bc Cs Of Western Pa, Forster Plaza Bldg C, Pittsburgh, Pa, 15220  
 Bc Of W, Attn Jim Warner, 120 Fifth Ave Place, Pittsburg, Pa, 15222  
 Bc Of Western Pa, 120 Fifth Ave Ste 2018, Pittsburgh, Pa, 15222  
 Bc/ Bs Of The Western Pen, 5th Avenue Place, Pittsburgh, Pa, 15222  
 Bca, Po Box 1724, Reading, Pa, 19603-0000  
 Bca Employee Management, 1487 Dunwoody Dr #200, West Chester, Pa, 19380-1478  
 Bchs Compl Processing, Po Box 778983, Harrisburg, Pa, 17177  
 Bchs Himark Ins, Customer Service, Po Box 890035, Camp Hill, Pa, 17089-0035  
 Bchs Of Pennsy, 7973 Franklin Rd, Evans City, Pa, 16033  
 Bchs Pa, 1901 Market St, Philadelphia, Pa, 19103  
 Bchara Samir, 1215 Emily Street, Philadelphia, Pa, 19148  
 Bcs Computing Service, 455 Pennsylvania Ave Ste 2lf, Fort Washington, Pa, 19034  
 Bcw Enterprises Inc, Rin 400343989 Rev Ct Refund, C/O J M Wernersbach, Po Box 406, Worcester, Pa, 19490-0406  
 Bd Consumer Ehs, Box 223027, Pittsburgh, Pa, 15251-2027  
 Bdp International, 1017 4th Ave, Lester, Pa, 19029  
 Bdp International, P.O. Box 8500-2295, Philadelphia, Pa  
 Beach Adam, 160 Center St, Hanover, Pa, 17331  
 Beach Justice H, Justice, Beach, Po Box 459, Chambersburg, Pa, 17201-0459  
 Beach Martha R, Rr # 1 Box 11, New Enterprise, Pa, 16664  
 Beacham Helena K, Po Box 22, Lahaska, Pa, 18931-0022  
 Beack James T, 700 Rupp Ave 7, Mechanicsburg, Pa, 17055  
 Beacon Center Inc, Rin 40400874 Rev Ct Refund, C/O Ernest L Wright, 2041 Locust St, Philadelphia, Pa, 19103-5629  
 Beacon Supply Co Inc, 1125 Broad Ave, Belle Vernon, Pa, 15012  
 Beadling Cara L, 5959 Dashwood Dr, Bethel Park, Pa, 15102  
 Beaghley Rosemary, Rr1 Box 380, Montgomery, Pa, 17752  
 Beagle Katie Jo, 458 7th Avenue, Freedom, Pa, 15042  
 Beahm Jane, 3448 N Philip St, Philadelphia, Pa, 19140-5711  
 Beahm William T, 3448 N Philip St, Jane Beahm, Philadelphia, Pa, 19140-5711  
 Beal Albert, 7700a Stenton Ave. Apt.1, Philadelphia, Pa, 19118  
 Beal Albert R, 95 W Hampton Rd, Philadelphia, Pa, 19118  
 Beal Ann M, 95 W Hampton Rd, Philadelphia, Pa, 19118  
 Beal Betty, Po Box 6102, Philadelphia, Pa, 19115  
 Beal Bruce L, 564 Whisper Oaks Court, Oviado, Fl, 32766  
 Beal Gladys M, 65 S Church St, Clifton Heights, Pa, 19018  
 Beal Ramona, University Of Colora, Boulder, Boulder, Co, 80309  
 Beal Robin L, 564 Whisper Oaks Court, Oviado, Fl, 32766  
 Beale B R, 225 Hummel Ave, Lemoyn, Pa, 17043-0000  
 Beale Benjamin R, 224 Hummel Ave, Lemoyn, Pa, 17043-1948  
 Beale Delores, 2051 W Oxford St, Philadelphia, Pa, 19121  
 Beale Eileen B, 213 Fulling Mill Ln, Amblar, Pa, 19002-4202  
 Beale Marlene D, 7157 Tilden St, Pittsburgh, Pa, 15206  
 Beale Pauline, Rr 1, Coatesville, Pa, 19320  
 Bealer Elizabeth S, 1108 Linder St, Allentown, Pa, 18102  
 Beall Alene, Kr 454851, Medellin, Fo, 00000-0000  
 Beall Elaine A, Po Box 496, Newtown, Pa, 18940  
 Beall John W, Kr 454851, Medellin, Fo, 00000-0000  
 Beall John Wood, Apartado Aereo Apt 49179, Medellin, Fo, 00000-0000  
 Beall Shawn, 3402 St Vincent Street, Philadelphia, Pa, 19149  
 Bealle Rmeat, 810 Elm Street, Norristown, Pa, 19401  
 Beals Edward H, 341 East County Line Rd, Huntingdon Valley, Pa, 19006-1602  
 Beals Joanne R, 341 East County Line Rd, Huntingdon Valley, Pa, 19006-1602  
 Beam Ruth C, 2229 Manor Ridge Dr, Lancaster, Pa, 17603  
 Beam Stephen D, 343 W Main St, Girard, Pa, 16417  
 Beam William, 737 W Lincoln St, Easton, Pa, 18042-6315  
 Beam William D, 96 Ridgeway Drive, East, Elizabethtown, Ky, 42701  
 Beamer & Assoc, 6 Clouser Rd, Mechanicsburg, Pa, 17055-9735  
 Beamer James, 3686 S Atherton St, State College, Pa, 16801-8301  
 Beams Deli, 4621 Horse Pike, P O Box 718, Honey Brook, Pa, 19344  
 Bean Charles E., 17 Carlton Road, Monument Beach, Ma, 02553  
 Bean Cordelia, 216 Walnut St, Morton, Pa, 19070-0000  
 Bean Diona, 251 N. Ave. W, Suite 2, Westfield, Nj, 07090-1499  
 Bean Elwood L, 3249 Disston St, Philadelphia, Pa, 19149  
 Bean Helen K, 3405 Moreland Rd Apt 27, Willow Grove, Pa, 19090  
 Bean Henry F, 3405 Moreland Rd Apt 27, Willow Grove, Pa, 19090  
 Bean Jason E, 531 Fruitwood Drive, Bethel Park, Pa, 15102  
 Bean Linda L., 17 Carlton Road, Monument Beach, Ma, 02553  
 Bean Margaret L, 1835 6th Ave, Beaver Falls Pa 15010-9411  
 Bean Margaret L, Colonial Oaks Apts Apt B33, Beaver Falls, Pa, 15010  
 Bean Margaret L, Dln 007000248333 Rev Rebate, Apt B33, Colonial Oaks, Beaver Falls, Pa, 15010  
 Bean Mathilda E, 5864 Dublin Dr, Bethel Park, Pa, 15102-0000  
 Bean Tammy Renee, 1001 Easton Rd 920, Willowgrove, Pa  
 Bean Theresa, Country Club Dr, Pittsburgh, Pa, 15205  
 Bean Walter Rhine Iii, Box 16 Willington Dr, Macungie, Pa, 18062  
 Bean Wilson M, Alden St Ext, R D 1, Meadville, Pa, 16335-0000  
 Beans Fred, 3042 Ursulas Way, Doylestown, Pa, 18901  
 Bear Creek Rendering, Rd 1, Tioga, Pa, 16946  
 Bear Ruth K, 286 Kendal Dr, Kennett Square, Pa, 19348-0000  
 Bear Tana L, 3551 Ruffed Grouse, Dover, Pa, 17315  
 Bearce Denise M, 629 Queen Anne Dr, Fairless Hills, Pa, 19030  
 Bearce Heather L, 629 Queen Anne Dr, Fairless Hills, Pa, 19030  
 Bearce Ronald E, 629 Queen Anne Dr, Fairless Hills, Pa, 19030  
 Beard Annie, 1801 Buttonwood St Apt 30, Phila, Pa, 19130  
 Beard Eugene C, 3426 Webster Ave, Pittsburgh, Pa, 15219-3918  
 Beard Eva, 3217 W Allegheny Ave, Philadelphia, Pa, 19132  
 Beard Mary E, 3426 Webster Ave, Pittsburgh, Pa, 15219-3918  
 Beard Othelia, 238 Lima Ave, Washington Pa 15301, Washington, Pa, 15301  
 Beard Othelia, 238 Linn Ave, Washington Pa 15301-3455, Washington, Pa, 15301-3455  
 Beard Phyllis M, 1531 Alverado Ave, Pittsburgh, Pa, 15216  
 Beard Robert D, 160 Macridge Ave, Johnstown, Pa, 15904  
 Beard Sara, 700 Renton, Renton, Pa, 16053

Bearde James M, 1840 Rosewood Court, Pottstown, Pa, 19464  
 Bearden Daniel, 544 Penn Avenue, Drexel Hill, Pa, 19026  
 Beardsley William J, 161 Morrison Ave, Greensburg, Pa, 15601-3465  
 Bearer, 100 Technology Dr, Drew Patrick, Pittsburgh, Pa, 15219  
 Beary Clifford A, P O Box 11, Fryburg, Pa, 16326-0000  
 Beary John D, 147 Grant Ave Fl 2, Bellvue, Pa, 15202-3850  
 Beary Leslie Jane, 147 Grant Ave Fl 2, Bellvue, Pa, 15202-3850  
 Beary Natalie, C/O Alice H Divalpa, Front St & Route 130, Beverly, Nj, 08010-0000  
 Beasley Alyson J, 320 W Branch Ave, Highland Apt C, Pine Hill, Nj, 08021  
 Beasley Cecile J, 39168 310th St, Moorhead, Ia, 51558  
 Beasley Clarence, 641 Princeton Blvd, Pittsburgh, Pa, 15221  
 Beasley Jaloura L, 1110 Montgomery St, Harrisburgh, Pa, 17102  
 Beasley Tabithe, Pobox313, Upper Darby, Pa, 19082  
 Beasley Wesley Jr, 375 E Meehan Ave, Philadelphia, Pa, 19119  
 Beason Gloria, 185 E Chelsea Cir, Newtown Sq, Pa, 19073-0000  
 Beastonwimmer Patricia, 2057c Raleigh Rd, Hummelstown, Pa, 17036  
 Beaton Neil, 1140 Romaine Circle W, Jacksonville, Fl, 32225  
 Beaton Randy, 60 Eighth St, Etobicoke On M8v 3c3, Fc  
 Beaton Roma L, 1140 Romaine Circle W, Jacksonville, Fl, 32225  
 Beatrice John, 10 W 5th St, Bridgeport, Pa, 19405-1102  
 Beatrice Joycelen, 6521 Virginia Ave, Pittsburgh, Pa, 15202-2021  
 Beatswalkin Auto Sales, 2283 W Market St, Pottsville, Pa, 17901  
 Beatty Colin J, 173 Carol Ln, Richboro, Pa, 18954-1307  
 Beattie Jeff, 873 E Baltimore Pike #211, Kennett Square, Pa, 19348-0000  
 Beattie Kenneth W, 738 Grandview Rd, York, Pa, 17403-0000  
 Beattie Sammy Wade, Rd 2, Shippensburg, Pa, 17257  
 Beatty Augusta H, 231 Mary St, Downingtown, Pa, 19335  
 Beatty B T, 346 Herschel St, Pittsburgh, Pa, 15220-5106  
 Beatty Betty, 349 Chestnut Street, Indiana, Pa, 15701  
 Beatty Delores E, 3406 Babcock Blvd, Pittsburgh, Pa, 15237  
 Beatty Dortha A, Rd 2, Strasburg, Pa, 17579  
 Beatty James J, 2401 Oak Leaf Dr, S, College, Pa, 16803  
 Beatty Martha J, Cedar Run Rd, Rr 3, Allison Park, Pa, 15101-0000  
 Beatty Robert, 104 Stratford Rd, Wallingford, Pa, 19086  
 Beaty Ersala, 406 N 3rd St, Steelton, Pa, 17113  
 Beaty Joseph R, 40 Tuckahoe Rd, Dillsburg, Pa, 17019  
 Beaubrun Evelyn, 252 N 64th St, Philidelphia, Pa, 19139-1001  
 Beauchamp Edith, 1745 Appalooa Rd, Warrington, Pa, 18976-2701  
 Beauchamp Imogene, 3616 Fifth Ave, Beaver Falls, Pa, 15010  
 Beauchamp Victor R, 6491 B Chambersburg Rd, Fayetteville, Pa, 17222  
 Beauchat Robert, 102 S Washington St, Titusville, Pa, 16354  
 Beaudoin Caitlin, 543 Moore St, Philadelphia, Pa, 19148  
 Beauford Clara, 516 12th Street, Beaver Falls, Pa, 15010  
 Beauford Shirley A, 1209 Holland St Apt C, Crum Lynne, Pa, 19022  
 Beaujared Roger, 73 Glade Dr, Long Pond, Pa, 18334  
 Beaulien Pauline, 221 W Savery St, Pottsville, Pa, 17901  
 Beaumariage Ruth L, 78 Walnut Ridge Rd, Charleroi, Pa, 15022  
 Beaumont Miriam, 1426 Manor Lane, Blue Bell, Pa, 19422  
 Beaupre Todd, 204 Oak Ridge Ave, Bedford, Pa, 15522  
 Beaver Belva, 5836 N 5th St, Philadelphia, Pa, 19120-1858  
 Beaver Ca, 4011 Lauriston St, Philadelphia Pa 19128-5105, Philadelphia, Pa, 19128-5105  
 Beaver Christopher, 14127a Timothy Dr, Greencastle, Pa, 17225  
 Beaver County Times, 400 Fair Avenue, Beaver, Pa, 15009  
 Beaver Falls Foodland, 9th Av 4th St, Beaver Falls, Pa, 15010-0000  
 Beaver Falls Municipal, Authority, Beaver Falls, Pa, 15010  
 Beaver Hughes Nancy J, 103 Cedar Ave, Conshohocken, Pa, 19428-2810  
 Beaver John M, Rr 5 Box 144, Lewistown, Pa, 17044-0000  
 Beaver Joni J, 282 Monroe St, Philadelphia, Pa, 19147-0000  
 Beaver Kay, 5836 N 5th St, Philadelphia, Pa, 19120-1858  
 Beaver Medical Center, 701 Broad St, Sewickley, Pa, 15143-1652  
 Beaver Newspapers Inc, Beaver County Times, Beaver, Pa, 15009  
 Beaver S Mitchell, 285 W Bishop Hollow Road, Media, Pa, 19063  
 Beaver Trust Co, Northgate Plaza, Zelenople, Pa, 16063  
 Beaver Valley Chapter 125 A I I E, 7206 Brighton Road, Ben Avon, Pa, 15202  
 Beaver Valley Consolidated Transpor, Rin 40373768 Rev Ct Refund, 3615 Northbridge Drive, Allison Park, Pa, 15101-5003  
 Beavers Doris P, 1701 Taxville Rd Apt 17h, York, Pa, 17408  
 Beavers Josh, Po Box 514, Rr 5, Coatesville, Pa, 19320-980  
 Beaverson Troy L, Clark, 1601 Kent Rd, Camp Hill, Pa, 17011  
 Beavex Incorporated, Rin 40393492 Rev Ct Refund, 54 Birch Ave, Nanticoke, Pa, 18634-3817  
 Beazell Margaret C, 230 Belmont Ave, Canonsburg, Pa, 15317-0000  
 Beazer Materials And Services, 436 Seventh Avenue, Room 300, Pittsburgh, Pa, 15219  
 Beazer Paul E, 436 7ty Ave, Pittsburgh, Pa, 15219  
 Beazer Robert, 436 7th Ave, Pittsburgh, Pa, 15219  
 Beberman Perry, 3 Shadow Ln, Chadds Ford, Pa, 19317  
 Beberman Sean, 3 Shadow Ln, Chadds Ford, Pa, 19317  
 Bebernes Jack E, 185 Windmill Rd, Willow Grove, Pa, 19090  
 Beccari Tyler Lee, 137 North Carol Blvd, Upper Darby, Pa, 19082  
 Bechdel Ack I II, 528 Runville Rd, Bellefonte, Pa, 16823  
 Becherer Frank H Jr, 111 Olive Ave, Du Bois, Pa, 15801  
 Becht M, 4550 Manayurk, Roxborough Pa 19128-4741  
 Bechtel Charles W Est, Mark S Fenice Esq, 2917 N Front St, Harrisburg, Pa, 17110  
 Bechtel Charlotte A, 2573 Donald Dr Lot 23, Pottstown, Pa, 19464  
 Bechtel Construction Co, Po Box A Sanatoga Br, Pottstown, Pa, 19464  
 Bechtel Insurance, 10 S 3rd Street, Dubois, Pa, 15801  
 Bechtel Maude, Rd #2 Box 197, Oley, Pa, 19547  
 Bechtel Shirley A, Dln 007000057741 Rev Rebate, 432 2 Smokepipe Rd, Souderton, Pa, 18964  
 Bechtel Vicki, 383 Club Rd., Bethel, Pa, 19507  
 Bechtel William, 383 Club Rd., Bethel, Pa, 19507  
 Bechtelsville Service Center, 722 Route 100 North, Bechtelsville, Pa, 19505  
 Bechtold Dorothy E, 711 Walnut St, Philadelphia, Pa, 19106  
 Bechtold Joseph, 323 Fingal St, Pittsburgh, Pa, 15211  
 Beck Adrian L, Rr Hcr 1 Box 25a, White Haven, Pa, 18661-9802  
 Beck Annis Lee, 507 Hillendale Road, Chadds Ford, Pa, 19317  
 Beck Caroline, 2515 Delancey St., Philadelphia, Pa, 19146  
 Beck Dorothy I, 2915 Robbins Ave, Phila, Pa, 19149  
 Beck Dorothy I, 2915 Robbins Ave, Philadelphia, Pa, 19149  
 Beck Edward, P.O. Box 9313, Allentown, Pa, 18105  
 Beck George, 730 Huron Ave, Renovo, Pa, 17764  
 Beck George J, 32 Robert Dr, Allentown, Pa, 18104-9434  
 Beck Helen R, 535 Gradyville Rd #B125, Newtown Square, Pa, 19073-2815  
 Beck Jean, 46 Saint Andrews Blvd, Royersford, Pa, 19468-4301  
 Beck John H, 103 Mulberry St, Rochester, Pa, 15074  
 Beck Karen, 8116 Germantown Av, Philadelphia, Pa, 19118  
 Beck Karen P, 205 Anthony Court, North Wales, Pa, 19454-1485  
 Beck Larry K, 297 Derrick Rd, Bradford, Pa, 16701-3368  
 Beck Lea Custodian, 105 Ardmore Ave, Ardmore, Pa, 19003-1314  
 Beck Lois Jane, 265 Horseshoe Dr, Freeport, Pa, 16229  
 Beck Lucille R, 220 W 1st St, Bloomsburg, Pa, 17815-1109  
 Beck Margaret, 325 Main St, Apt 307, New Kensington, Pa, 15068  
 Beck Margaret R, 1724 Worton Blvd, West Mifflin, Pa, 15122  
 Beck Mary Anne, 234 W Harvey St, Philadelphia, Pa, 19144  
 Beck Mary C, 32 Robert Dr, Allentown, Pa, 18104-9434  
 Beck Maurice K, 9895 Wattsburg Rd, Erie, Pa, 16509  
 Beck Michael Estate, 1726 Megargee, Philadelphia, Pa, 19152-1804  
 Beck Nina, 105 Ardmore Ave, Ardmore, Pa, 19003-1314  
 Beck Patricia, R.D.#2, Sugarloaf, Pa, 18249  
 Beck Richard, 1275 Cross Keys Rd., Leesport, Pa, 19533  
 Beck Ruth C, 117 1/2 Chestnut St, Sunbury, Pa, 17801-2601  
 Beck Stephen D, 220 W 1st St, Bloomsburg, Pa, 17815-1109  
 Beck Stephen Estate Of, 1025 Denston Dr, Ambler, Pa, 19002  
 Beck Susa, 511 Lansvale Street, Marysville, Hrrisburg, Pa, 17102  
 Beck Walter, 4101 Wolf Hollow Road, Bloomsburg, Pa, 17815  
 Beck William F Estate, 23 Greeley St, Pittsburgh, Pa, 15203-2452  
 Beck William J, 249 7th Ave, Bethlehem, Pa, 18018  
 Beckart A Mecca, Dba E&M Auto Repr, 626 Cypress St, Scranton, Pa, 18512  
 Becker Alberto, 7616 Brentwood Rd, Philadelphia, Pa, 19151  
 Becker Angelo A, 326 Bainbridge St, Apt C, Philadelphia, Pa, 19147  
 Becker Anglea, 4040 Presidential, Philadelphia, Pa, 19131-1727  
 Becker Brittany, Rd 3 Box 415 A, Hollidaysburg, Pa, 16668  
 Becker Brittany Jean, Rd3 Box 415 A, Hollidaysburg, Pa, 16648  
 Becker Carl M, 2201 Monroe Ave, West Lawn, Pa, 19609  
 Becker Carsten Decd, 5008 E 99th Street, Tulsa, Ok, 74137  
 Becker Charl Estate Of, 83 Legacy Oaks Dr, Richboro, Pa, 18954  
 Becker David, 613 A Otter Point, Abingdon, Md, 21009  
 Becker Debbie, 1310 Kerwood Ln, Downingtown, Pa, 19335  
 Becker Etta, C/O Roslyn Goldberg Shapiro, 20 Montgomery Ave Apt G, Bala Cynwyd, Pa, 19004-2945  
 Becker Eugene, 315 S 1st Street, Lebanon, Pa, 17042  
 Becker Florence L, 2461 Honeysuckle Rd, Bethlehem, Pa, 18015-9034  
 Becker Jean, Rd 1 Box 212 S, Thomasville, Pa, 17364  
 Becker Jeremiah R, 930 Walnut St, Lebanon, Pa, 17042  
 Becker Jessica A, Po Box 392, Pittsburgh, Pa, 15230  
 Becker John, Box 345, Sherrill, Ny, 13461  
 Becker Joseph, C/O Rachel Becker, 2301 Collins Avenue Apt 1003a, Miami Beach, Fl, 33139-1639  
 Becker Josephine H, 31580 Solon Rd, Solon, Oh, 44139-3528  
 Becker Kevin F, 353 Holmecrest Road, Jenkintown, Pa, 19046  
 Becker Kimberly, Po Box 3533, Harrisburg, Pa, 17105  
 Becker Larry, Rd 1 Box 212 S, Thomasville, Pa, 17364  
 Becker Lennia D, 721 Girard Ave, Hamburg, Pa, 19526  
 Becker Leon, 4304 Frankford Ave 06, Philadelphia, Pa, 19124-0000  
 Becker Mary, 22 S Adams St, York, Pa, 17404  
 Becker Mary, 314 South Burrows, State College, Pa, 16801  
 Becker Mary W, 91 Caenaevon Lane, Haverford, Pa, 19041-1048  
 Becker Michael, 2014 Edgemont Ave, Chester, Pa, 19013  
 Becker Minerva M, 317 S 1st Street, Lebanon, Pa, 17042  
 Becker Robert J, 1511 Chelton Ave, Philadelphia, Pa, 19126-3520  
 Becker Ron, 1248 Michigan Ave, Columbus, Oh, 43215  
 Becker Ruth, Wyncote House Apt 808, Washington La & Township Line, Wyncote, Pa, 19095-1401  
 Becker Ruth E, 424 City Line Ave, Phoenixville, Pa, 19460  
 Becker Sara, 107 Pine St, Philadelphia, Pa, 19106  
 Becker Seth, 2461 Honeysuckle Rd, Bethlehem, Pa, 18015  
 Becker Solomon, 2716 West Courty Club Road, Philadelphia, Pa, 19131-2813  
 Becker Stephen M Md, 91 South High Street, Newville, Pa, 17241  
 Becker Stuart, 4310 Lakeview Road, Harrisburg, Pa, 17112-2021  
 Becker Stuart, 73 18 198th St, Flushing, Ny, 11366  
 Becker Stuart, 74 Bobolink Lane, Levittown, Ny, 11756  
 Becker Stuart Mr, 74 Bobolink Lane, Levittown, Ny, 11756  
 Becker Stuart Stephanie, 1017 Levick St, Philadelphia, Pa, 19111  
 Becker Stuart V, 6451 Oxford Ave, Philadelphia, Pa, 19111-5334  
 Becker Sue, 30 S East St, Spring Grove, Pa, 17362  
 Becker Sylvia, 2716 West Courty Club Road, Philadelphia, Pa, 19131-2813  
 Becker Terry, Rd3 Box 415 A, Hollidaysburg, Pa, 16648  
 Becker Terry, Rd3 Box 415a, Hollidaysburg, Pa, 16648  
 Becker Terry Lee Jr, Rd3 Box 415 A, Hollidaysburg, Pa, 16648  
 Becker Tj, Rd3 Box 415 A, Hollidaysburg, Pa, 16668  
 Becker Viola L, 342 North Hunt, Reading, Pa, 19600  
 Becker William, 335 S 12th St, 2nd Fr, Philadelphia, Pa, 19107  
 Beckert John A, 310 Castle Dr, Apt 56, Bethel Park, Pa, 15102-3169  
 Beckett Albert F, Dln 001000109206 Rev Refund, 6336 Gardinia St, Philadelphia, Pa, 19144  
 Beckett Apothecary, 1004 Chester Pike, Sharon Hill, Pa, 19079  
 Beckett Diane, 240 Mckinley Ave, Pittsburgh, Pa, 15202  
 Beckett Dorothy, Dept of Chemistry and Bio, Univ of Maryland Baltmor, Baltimore Md, 21256  
 Beckett George, 225 W Barnard St, West Chester, Pa, 19382-3303  
 Beckett Med Resp Infusion, 603 Horsham Road, Suite A, Horsham, Pa, 19044  
 Beckett Medical, 307-310 Henderson Drive, Sharon Hill, Pa, 19079  
 Beckett Medical Respiratory, Po Box 1007, Sharon Hill, Pa, 19079  
 Beckett Naomi, 5618 Baynton St, Philadelphia, Pa, 19144  
 Beckey Bernice, 2836 Bridge St, Philadelphia, Pa, 19137-1810  
 Beckham Jonathan, 317 Union Alley, Pottstown, Pa, 19464  
 Beckhardt Anthony, 21 N Polular Ct, Manchester, Pa, 17345  
 Beckley Jr Randell E, 940 Elm St, Reading, Pa, 08/30-/195  
 Beckman Regina, 624 Loretta St, Pittsburgh, Pa, 15217  
 Beckner Diane, 4 Snowdrop Place, Newton, Pa, 18940  
 Beckner Renae M, 1114 Chestnut St, Reading, Pa, 19602  
 Beckwith Duane K, 603 Spring Street, Corry, Pa, 16407



Beckwith James Iii, James Beckwith Beckwith Machi, P O Box 8718, Return From Po As Undeliverabl, Pittsburgh, Pa, 15221-0000  
 Beckwith Kelsha T, 1553 N 11th St, Philadelphia, Pa, 19122  
 Beckwith Newell, 131 Elm St, Bellefonte, Pa, 16823-2503  
 Becton Dickinsn & Co, Attn Scott Baldwin, 1 Becton Dr Mc 103, Franklin Lk, Nj, 07417  
 Becton Dickinson, 1 Becton Drive, Franklin Lakes, Nj, 07417  
 Bed Buddies Inc, Rin 40350685 Rev Ct Refund, 476 Brookwood Rd, Wayne, Pa, 19087-2308  
 Bedeau Anita R, 251 Selvin Dr, Verona, Pa, 15147  
 Bedeau Anita R, 251 Selvin Dr, Verona, Pa, 15147  
 Bedekovich Necole, 143 Gourley Lane, Monaca, Pa, 15061  
 Bedell Kenneth S, Rr 2 Box 34, Montrose Pa, Montrose, Pa, 18801-9617  
 Bedesen Daniel F, 40 Mulberry Dr, Holland, Pa, 18966  
 Bedford Country, 7714 Lincoln Hwy, Bedford, Pa, 15522  
 Bedford Jason M, Rr 1 Box 1003, Starrucca, Pa, 18462  
 Bedford Mary J, 30 Winterset Ct, Heather Grove, West Grove, Pa, 19390-8938  
 Bedford Mary L, 500 Brown St Apt 408, Duryea, Pa, 18642  
 Bedford Paul L, 30 Winterset Ct, Heather Grove, West Grove, Pa, 19390-8938  
 Bedford Sterling J Jr, Rr 1 Box 1003, Starrucca, Pa, 18462-9701  
 Bediako Sheena A., 3603 Harvest Road, Bensalem, Pa, 19020  
 Bedilion Dusti, 82 Reeseaman Ct, Waynesburg, Pa, 15370  
 Bedilion Jennifer, 154 E. Hillsboro Road, Amity, Pa, 15311-1310  
 Bedilion John G, 73 Walnut, Washington, Pa, 15301-4351  
 Bednaircyk Mike J, 174 Co House, Revloc, Pa, 15948  
 Bednar John, 631 Ransom, Plymouth, Pa, 18651-2809  
 Bednar Jennifer M, 67 Foal Court, Lancaster, Pa, 17602  
 Bednar Michele, 30 Pin Oaks Dr, Oaks, Pa, 19456-0432  
 Bedont James W, Rr 1, Westmoreland City, Pa, 15692  
 Bedore Corey A, 302 Shropshire Drive, West Chester, Pa, 19382  
 Bedorthe James Esquire, 1030 5th Ave, Pittsburgh, Pa, 15219  
 Bedrock Racing Inc, Rin 40366458 Rev Ct Refund, 16832 Petmar Cir, Hagerstown, Md, 21742-2348  
 Bedwell Scott H, 505 Poplar, Meadville, Pa, 16335-0000  
 Bedzyk Joseph, 1931 Rhode Island Ave, Aliquippa, Pa, 15001-0000  
 Bee Joseph J, 6004 Augusta St, Philadelphia, Pa, 19149-3228  
 Bee Witching Boutique Inc, 119 Jefferson Avenue, Scranton, Pa, 18503  
 Beebe Beverly, 104 Valley View Rd, Media, Pa, 19063-1431  
 Beebe Craig C, 104 Valley View Rd, Media, Pa, 19063-1431  
 Beebe Heather R, Po Box 1101 601, Valley Forge, Pa, 19482  
 Beebe Molly C, 6 Fox Run Lane, Newtown Square, Pa, 19073  
 Beech Emma, 62 Melrose St, Wilkesbarre, Pa, 18702-1605  
 Beech James F, 544 Maple St, East Pittsburgh, Pa, 15112  
 Beech Mildred, 544 Maple St, East Pittsburgh, Pa, 15112  
 Beecham Jesse H, 2500 Belmont Ave Apt B302, Philadelphia, Pa, 19131-0000  
 Beecham Kathryn L, 8534 Providence St, Philadelphia, Pa, 19150-0000  
 Beecher Clarence P, 436 W Raymond Street, Philadelphia, Pa, 19140-1528  
 Beecher Deanda C, 1502 S Ringold St, Philadelphia, Pa, 19145  
 Beecroft Jennifer H, 961 S Royal St, York, Pa, 17402  
 Beecroft Suzanne, 505 Hedgerow La, Lancaster, Pa, 17601-0000  
 Beedle Kimberly, 78 South 7th Avenue, Clarion, Pa, 16214  
 Beegle Emma M, Rr 1 Box 102, Breezewood, Pa, 15533  
 Beejal S Lakhavani, 336 Atlanta Drive, Pittsburgh, Pa, 09/09-194  
 Beekman Stanley, Po Box 13999, Philadelphia, Pa, 19187  
 Beels Kathryn M, Drawer I, Knox, Pa, 16232-0609  
 Beener Ruth B, 2600 De Kalb Pike, Norristown East, Apt 515, Norristown, Pa, 19401  
 Beer Arena, Lebanon Chrch Rd Rt 885, West Mifflin, Pa, 15122-0000  
 Beer Edna I, 608 South Walnut St, Blairsville, Pa, 15717  
 Beer Samuel C, 608 South Walnut St, Blairsville, Pa, 15717  
 Beere Dorothy M, 770 S Hanover St, Carlisle, Pa, 17013-4105  
 Beers Emmy L, 495 S Main St, Milroy, Pa, 17063-0000  
 Beers Vicki L, 1953 New Holland Park, Lancaster, Pa, 17601  
 Beery James, C/O A Resnik, 200 N 16th Street, Philadelphia, Pa, 19102  
 Bees Fred T, 1874 Ridgellawn Ave, Bethlehem, Pa, 18018  
 Bef Ind, 1670 E Race St, Allentown, Pa, 18103-9580  
 Befuno Cecilia, C/O Paul Befumo, R R 1 Box 51 E, Forest City, Pa, 18421-9708  
 Befuno Joseph, C/O Paul Befumo, R R 1 Box 51 E, Forest City, Pa, 18421-9708  
 Begaye Rena M, 38 Jenkins Ave #120, Lansdale, Pa, 19446  
 Beggs Donna, 209 Spring Hill Ln, Lebanon, Pa, 17042  
 Beggs Eleanora, 3901 Market St 714, Philadelphia, Pa, 19104  
 Beggs Mary, 3901 Market St 714, Philadelphia, Pa, 19104  
 Beggs Mary F, 5 S. 60th St, Philadelphia, Pa, 19139  
 Beggs Maryanne M, 1446 Gibson Road C 36, Bensalem, Pa, 19020  
 Beggs Phyllis, 312 E Olney Ave Fl 1, Philadelphia, Pa, 19120-2505  
 Beggs Robert, 312 E Olney Ave Fl 1, Philadelphia, Pa, 19120-2505  
 Beggs Robert J, 312 E Olney Ave 1st Floor, Philadelphia, Pa, 19120  
 Begina Andrew, 559 Onderdonk Ave, Ridgewood, Ny, 11385-1857  
 Begley Court Reporting, 1515 Locust St., Philadelphia, Pa, 19102  
 Begum Arzu, 56 South Morton Ave, Morton, Pa, 19070  
 Behal Anil, 672 Coates Ln, King Of Prussia, Pa, 19406  
 Behan Robert J, 1014 East Ave, Erie, Pa, 16503-1532  
 Behana Amos, Box 97, Perryopolis, Pa, 15473  
 Behane Julia, 31 North Park Ave, Meadville, Pa, 16335  
 Behanna Elizabeth R, Bubbys Star Lanes, 17 Locust Grove Ln, Monogahela, Pa, 15063  
 Behari Aredin, 130 Long Ln # A-118, Upper Darby, Pa, 19082  
 Behari Itf Gerand, 130 Long Ln # A-118, Upper Darby, Pa, 19082  
 Beharry Robindrana M, 69 Gates Ave, Central Islip, Ny, 11722-1836  
 Behavioral Health, 4200 Monument Road, Philadelphia, Pa, 19131  
 Behl Oscar T, 2626 N Sartain, Philadelphia, Pa, 19133-1410  
 Behler A Donald, Po Box 208, Lehighton, Pa, 18235-0208  
 Behlert Amanda M, 201 Seminole Ave, Norwood, Pa, 19074  
 Behling Kathryn M, 1622 Surrey Lane, Havertown, Pa, 19083  
 Behling Perry, 422 Odgen Ave, Clearfield, Pa, 16830  
 Behlke Jonathan, 212 Brighton Road, Pittsburgh, Pa, 15202  
 Behney Amanda R, 15 Mill Road, Reinholds, Pa, 17569-9535  
 Behney Eric L, 1104 E. Main Street, Annville, Pa, 17003  
 Behney F E., Po Box 435, Paupack, Pa, 18451  
 Behny Adelaide M, 1001 Chestnut St Apt 1, Lebanon, Pa, 17042  
 Behrend Charles, 1616 Niles Rd, York, Pa, 17403  
 Behrendt Katherine, 1053 E. Fifth Street, Erie, Pa, 16507-0000  
 Behrens Aaron, 1000 Rivers Edge Dr, Collegetown, Pa, 19426  
 Behrman Chiropractic, 315 E Lancaster Ave, Exton, Pa, 19341  
 Behun Deborah, 43 Little Sewickley Creek, Sewickley, Pa, 15143-8393  
 Beichler L Jean, 2470 Warwick Road, York, Pa, 17404-0000  
 Beidler Carol, 1100 Grosser Rd, Gilbertsville, Pa, 19525  
 Beidler Dorothy J, 377 Fox Chapel Rd, Fox Chapel, Pittsburgh, Pa, 15238-2323  
 Beidler Dorothy J, 500 Rt 909 Apt 131a, Longwood-At-Oakmont, Verona, Pa, 15147-3831  
 Beidler Dorothy J, Longwood At Oakmont Apt 131a, 500 Route 909, Verona, Pa, 15147-3831  
 Beidler Leanne, Clinical Care Assoc Of The Uni, 3001 Market St, Ste 310, Philadelphia, Pa, 19104-2800  
 Beidler Martha G, 124 N Main St, Biglerville, Pa, 173079416  
 Beier Harry, 2017 Margaret St, Philadelphia, Pa, 19124-2805  
 Beier Mary L, 431 Linden Ave, York, Pa, 17404-2923  
 Beigel Richard, 7843 Mill Road, Elkins Park, 19117  
 Beighley Candy, 460 Grandview Avenue, Indiana, Pa, 15701-3730  
 Beightley Earl H, 213 6th Ave, Beaver Falls, Pa, 15010-9411  
 Beightol Ashley N, 762 Broad St, Chambersburg, Pa, 17201  
 Beilchick Melissa, 3484 Rt 403 N Hwy, Northern Cambria, Pa, 15714  
 Beiler Dainel, 1533 Georgetown Rd, Christiana, Pa, 17509  
 Beiler John David, 229 Hollander Rd, P O Box 354, Intercourse, Pa, 17534  
 Beiler Kristine, 724 S Adams St, West Chester, Pa, 19382  
 Beiler Michelle L, 24 E Pine St, Ephrata, Pa, 17522  
 Beiler Steven D, Rr 1 Box 515, Millertown, Pa, 17062-9754  
 Beily Fred, 563 Beily Road, Bloomsburg, Pa, 17815  
 Beinerman Morris, 1300 Lombard St Apt 706, Philadelphia, Pa, 19147-1047  
 Beinhaur Barry L Estate Of, 100 N Arch St, Mechanicsburg, Pa, 17055  
 Beinhaur Hilda I, 100 N Arch St, Mechanicsburg, Pa, 17055  
 Beinhaver Richard C, 2630 West Liberty, Pittsburgh, Pa, 15216  
 Beinhaver Rick, 2630 West Liberty Ave, Pittsburgh, Pa, 15216  
 Beinstein Lena, 1320 Magee Ave, Philadelphia, Pa, 191114916  
 Beirne Mary, 600 Lincoln Hwy, N Versailles, Pa, 15137  
 Beirne Mary C, 800 Lincoln Hw, North Versailles, Pa, 15137-0000  
 Beish Rose M, 14 Capricorn Ct, Clearfield, Pa, 16830-2825  
 Beisswanger Verna E, 41 Hinden Homes, Denver, Pa, 17517-9231  
 Beistel Cevilla C, Box 348 Rd #1, Conemaugh, Pa, 15909-0000  
 Beiswanger Ruth, 4007 Green Pond Rd, Country Meadows Iii #219b, Bethlehem, Pa, 18020  
 Beitinger Charles A, 58 Evans Ave, Sinking Spg, Pa, 19608-1316  
 Beitler Emma M, Pittsburgh St, Mars, Pa, 16046-0000  
 Beitman Brand Inc, Lost Agent, No Current Address Avail, No Mail, Pa, 99999  
 Beittell, 2301 Columbia Ave, Point West Med Ctr, Lancaster, Pa, 17603  
 Beittenmiller Norman F, 25 S Montour St 205, Montoursville, Pa, 17754-2322  
 Bejin Barnaby, 436 Daggett Street, Philadelphia, Pa, 19151  
 Bejuki Charles T, 1609 Comly St, Philadelphia, Pa, 19149  
 Bejuki Maryanne, 1609 Comly St, Philadelphia, Pa, 19149  
 Bekir Djemil M, 2100 Orleans St, Philadelphia, Pa, 19134  
 Bekir Nedjib M, 2100 Orleans St, Philadelphia, Pa, 19134  
 Bekish Anna, 260 Phillips St, Wilkes Barre, Pa, 18702  
 Beky Daniel J, 289 Church St, Kingston, Pa, 18704  
 Bel Air Bagle Bakery, & Deli Shop, 528 Baltimore Pike, Bel Air, Md, 21014  
 Beland Daniel, 1730 South Easton Rd, Doylestown, Pa, 18901  
 Belair Center Lp, 533 Spring Mill Road, Villanova, Pa, 19085  
 Belak Wanda A, 512 Delaware Ave, E Mckeesport, Pa, 15035  
 Belan Mary, 189 Gourley Ln, Monaca, Pa, 15061-2817  
 Belardo Victor H, 1004 4th Ave, Altoona, Pa, 16602  
 Belaschky Robert, 318 Emily St, Philadelphia, Pa, 19148  
 Belaschky Robert, 318 Emily Street, Philadelphia, Pa, 19148  
 Belasco Emanuel, C/O Nathan Belasco, Philadelphia, Pa, 19111  
 Belasco Morton, The Atria, 495 E Abington Ave, Philadelphia, Pa, 19118  
 Belber Deborah L, 4040 Macniff Dr, Lafayette Hill, Pa, 19444-0000  
 Belber Seth Adam, 4040 Macniff Dr, Lafayette Hill, Pa, 19444-0000  
 Belbold Contracting, 624 S Oxford Valley Road, Fairless Hills, Pa, 19030  
 Belch Jean L, 117 Sterling Ave, Masontown, Pa, 15461  
 Belcher Helen G, 8238 Frankford Ave, Philadelphia, Pa, 19136-2306  
 Belcher Janette J, 313 4th St Apt 2, Nescopeck, Pa, 18635  
 Belcher Kenneth, 2523 Lynn Lake Cir S, Saint Petersburg, Fl, 33712  
 Belden Michael R, 209 Grayling Ave 2, Narberth, Pa, 19072-1903  
 Belder Deborah L, 4040 Mac Niff Dr, Lafayette Hill, Pa, 19444-0000  
 Belensz Edwin R Custodian For, 560 E Church Road, Philadelphia, Pa, 19117  
 Belgaumi Annabel, 918 South 38th St, Philadelphia, Pa, 19143  
 Belgie Michael II J, 202 East Market St, West Chester, Pa, 19380  
 Belgiorno Louise, 1202 Federal St, Philadelphia, Pa, 19147-4518  
 Belin Larry, 5 Heatherwood Dr, Malvern, Pa, 19355-9609  
 Belin Leslie, Box 538, Waverly, Pa, 18471-0538  
 Beliveau Irven F, 160 Easton Rd Apt 7, Horsham, Pa, 19044-0000  
 Belke Janic, 234 Cornell Ave, Pittsburgh, Pa, 15229-1627  
 Belknap Erik, 2126 Locust Street, Philadelphia, Pa, 19103  
 Bell, Rd #1 Box 2235, Leechburg, Pa, 15656  
 Bell Albert R, 520 Longvue Dr, New Kensington, Pa, 15068-5822  
 Bell Alice, 906 S 58th St, 2nd Fl, Philadelphia, Pa, 19143  
 Bell Angela J, 544 Chestnut St, Meadville, Pa, 16335-0000  
 Bell Annette R, 121 Sanderson Dr Apt 3, Slippery Rock, Pa, 16057-3749  
 Bell Antionette M, 407 Fairview Ave, Wayne, Pa, 19087  
 Bell Apothecary, 2045 Fairview Avenue, Phmcy, Easton, Pa, 18042  
 Bell Atlantic, 1500 Tech Center, Monroeville, Pa, 15146  
 Bell Atlantic Pennsylvania, 13100 Columbia Pike - B30, Silver Spring, Md, 20904  
 Bell Atlanticva, 1717 Arch St # 9, Philadelphia, Pa, 19103-2713  
 Bell Brenda L, 1417 Debbs Ln, Chesapeake, Va, 23320-8206  
 Bell Canada, 2 Fieldway Rd 2nd Floor, Ontario M8z 3l2, ??  
 Bell Carlette, 25 South 4th Avenue, Coatesville, Pa, 19320  
 Bell Carol, 533w Olney Ave. #2, Philadelphia, Pa, 19130  
 Bell Carolyn, 607 Cobbs Crk Prwy, Phila, Pa, 19142  
 Bell Casey C, 30 Middleton Rd, Phila, Pa, 19138  
 Bell Charles, 432 E Penn Ave, Cleona, Pa, 17042-2434  
 Bell Charles E, 7227 Ridge Road, Butler, Pa, 16001  
 Bell Christine, 60 Daffodil Lane, Levittown, Pa, 19055-1704  
 Bell Christy M, 328 Loraine Street, Sharon, Pa, 16146  
 Bell Constone, 1801 Dallas Road, Philadelphia, Pa, 19126  
 Bell Dale K, 4602 Sands Way, Box 236, Buckingham, Pa, 18912-0000  
 Bell David C, 3634 Eagle Ridge Ct, Hanover, Pa, 17331-8564  
 Bell David E, 2445 Duke St, Harrisburg, Pa, 17104  
 Bell Dennis A, 131 Schuylkill Ave Apt 3, Tamaqua, Pa, 18252

Bell Derek, 304 Timber Lane, Sewickley, Pa, 15143  
 Bell Devida, 141 E Gay St, West Chester, Pa, 19380  
 Bell Dorothy, 1254 Stanton Ave, New Kensington, Pa, 15068  
 Bell Edna, 357 S 3rd St, Reading, Pa, 08311-1915  
 Bell Elizabeth, 3804 Newton Ct, Murrysville, Pa, 15668  
 Bell Elizabeth L, 318 Lynn Road, Springfield, Pa, 19064  
 Bell Elsie M, 2445 Duke St, Harrisburg, Pa, 17104  
 Bell Eugene, 542 N Wanamaker Street, Philadelphia, Pa, 19131-4840  
 Bell Evelyn P, 204 Barclay St, Bedford, Pa, 15522  
 Bell Family Reunion, 236 Wood St, Bristol, Pa, 19007-4915  
 Bell Federal, 532 Lincoln Ave, Pittsburgh, Pa, 15202  
 Bell Federal Savings Loan, 532 Lincoln Ave, Bellevue, Pa, 15202-3508  
 Bell Fordyce J, Po Box 7381, Philadelphia, Pa, 19101-7381  
 Bell Gail, 244 E Oak St, Norristown, Pa, 19401045  
 Bell Gene H, 11726 Woodley Ave, Granada Hills, Ca, 91344-2836  
 Bell Genevieve, 3395 Bigelow Blvd, Pittsburgh, Pa, 15213-0000  
 Bell Germaine A, 1114 Soles Street, McKeesport, Pa, 15132  
 Bell Gloria J, 1400 Smokewood Drive #705, Swissvale, Pa, 15218  
 Bell Helen C, 225 Maypole Rd, Upper Darby, Pa, 19082  
 Bell Helen M, Dln 007000017873 Rev Rebate, Apt 6q, 481 E 8th Ave, Homestead, Pa, 15120-2073  
 Bell Ira, 508 Stony Way, Norristown, Pa, 19403  
 Bell Jack, 1000 Oswald Tower #100, State College, Pa, 16802-6215  
 Bell Jack, Dln 007000145913 Rev Rebate, Rr2 Box 295, Susquehanna, Pa, 18847-9644  
 Bell James P, P O Box 531, Wyoming, Pa, 18644-0531  
 Bell Janice E, 2649 Veteran St, Pittsburgh, Pa, 15214  
 Bell John, Thirsk Hall Thirsk, North Yorkshire Y07 1pl, Great Britain, Fc  
 Bell John A, 436 Maplewood Rd, Springfield, Pa, 19064  
 Bell John W, 177 S 4th St, Chambersburg, Pa, 17201  
 Bell Joseph, P O Box 555, Beaver Falls, Pa, 15010-0000  
 Bell Josiah, 3701 Twin Lake Court #402, Baltimore, Md, 21244  
 Bell Judy S, 363 Lawrence Rd, Huntingdon Valley, Pa, 19006  
 Bell Kara, P.O. Box 405, Millville, Pa, 17846  
 Bell Kathleen, 5487 Mount Ave No 2, Philadelphia, Pa, 19131-0000  
 Bell Keisha, 117 N Darlington St, West Chester, Pa, 19380  
 Bell Kenyatta, 1913 Mt Vernon Street, Philadelphia, Pa, 19130  
 Bell Kevin M, 173 Evergreen Trail, Beaver Falls, Pa, 15010  
 Bell Khalif J, 200 N. Warner Rd., King Of Prussia, Pa, 19406  
 Bell Lafayette D, 4941 Chestnut St, Philadelphia, Pa, 19139-0000  
 Bell Larry M, 1117 Perry Street, Reading, Pa, 19604-2028  
 Bell Laura, 9408 Lansford St, Philadelphia, Pa, 19114  
 Bell Lawrence J, Dln 007201884137 Rev Refund, P O Box 69, Pocopson, Pa, 19366  
 Bell Linda L, 422 E Wheeling St, Apt 2 C, Washington, Pa, 15301  
 Bell Lydel, 1451 Hamlin Way, Pittsburgh, Pa, 15233  
 Bell Lydell, 1451 Hamlin Way, Pittsburgh, Pa, 15233  
 Bell Magdalen, 246 S Main St, Old Forge, Pa, 18518-1605  
 Bell Maintenance Co, 317 Pinewood Sq, Penn Hills, Pa, 15235  
 Bell Maintenance Products, 930 Boot Road, West Chester, Pa, 19380  
 Bell Marc, 3800 Shof Ln, Philadelphia, Pa, 19145  
 Bell Marguerite H, 74 Pasture Ln Apt 133, Bryn Mawr, Pa, 19010-1766  
 Bell Marie C, 7334 Briar Rd, Philadelphia, Pa, 19138-1328  
 Bell Mark S, Rd #1 Box 2235, Leechburg, Pa, 15656  
 Bell Mark V, Rr 1 Box 85d, Slippery Rock, Pa, 16057  
 Bell Mark W, 3353 Richey Road, Mt Pleasant, Pa, 15666  
 Bell Martha D, Rd 1, Claysville, Pa, 15323  
 Bell Melinda C, 2931 Oak Ave, Altoona, Pa, 16601-1623  
 Bell Michael, 1114 Soles Street, McKeesport, Pa, 15132  
 Bell Michael C, 105 Grouse Lane, Sewickley, Pa, 15143  
 Bell Michael Cust, 30 Middleton Rd, Phila, Pa, 19138  
 Bell Mrs Rita, 230 Mayfield Ave, Pittsburgh, Pa, 15214-2714  
 Bell Nina M, 11726 Woodley Ave, Granada Hills, Ca, 91344-2836  
 Bell Nsf Clearing, 908 Penn Ave, Pittsburgh, Pa, 15222  
 Bell Of Pennsylvania, 1717 Arch St, Philadelphia, Pa, 19103  
 Bell Of Pennsylvania, P O Box 13319, Phila, Pa, 19101  
 Bell Patricia G, 200 Williamsburg Ln, Export, Pa, 15632  
 Bell Patrick L, 900 Mickley Rd#A-04, Whitehall, Pa, 18052  
 Bell R D, 5018 Cedar Ave, Philadelphia, Pa, 19143-0000  
 Bell Ramon C, 2287 Wilner Dr, Pittsburgh, Pa, 15221  
 Bell Richard L, 149 Lambeth Dr, Pittsburgh, Pa, 15241  
 Bell Robert F, 7415 N 12th Av, Elkins Park, Pa, 19027  
 Bell Robert John, 2317 Ridge Ave, Philadelphia, Pa, 19121  
 Bell Robert Jr A, Dln 977000000717 Rev Refund, 13 Pacific Ave, Sinking Spg, Pa, 19608  
 Bell Robert W Sr, 602 New St, Olyphant, Pa, 18447  
 Bell Robin N, 2287 Wilner Dr, Pittsburgh, Pa, 15221  
 Bell Rodney, 556 St Davids Ave, St Davids, Pa, 19087  
 Bell Ronald, 1853 Boas Street, Harrisburg, Pa, 17103  
 Bell Scott, 248 N Aberdeen Ave, Wayne, Pa, 19087  
 Bell Scotty, 5227 Addison St, Philadelphia, Pa, 19143-1516  
 Bell Sherry, 2594 N Charles St, Pittsburgh, Pa, 15212  
 Bell Sheryl, 2331 N 58th St Apt E1, Philadelphia, Pa, 19131  
 Bell Stephen T, Cardiac Consultants, 622 N Queen, Lancaster, Pa, 17603-0000  
 Bell Tammy, 444 S 9th St, Akron, Pa, 17501  
 Bell Telephone Co 28479, 22 E Baltimore Pl, Lansdowne, Pa, 19050  
 Bell Thomas J Estate, Hc 1 Po Box 24b, Albrightsville, Pa, 18210-0000  
 Bell Thomas R, Rd 1, Claysville, Pa, 15323  
 Bell Thomas R Jr, 317 Pinewood Sq, Penn Hills, Pa, 15235  
 Bell Timothy F, 292 South Conklin Street, Baltimore, Md, 21224  
 Bell Whitfield J Jr, 418 S 21st St, Philadelphia, Pa, 19146-1239  
 Bell William R, One Bala Plaza, Ste 545, Bala Cynwyd, Pa, 19004-1403  
 Bell Winifred M, 4237 Blair Mill Rd, Hatboro, Pa, 19040-2040  
 Bella Josephine, 6967 Silvevood St, Philadelphia, Pa, 19128  
 Bella Pizza, 506 Hood Bl, Fairless Hills, Pa, 19030  
 Bellamy Berth Lee, 8611 Temple Rd, Philadelphia, Pa, 19150  
 Bellamy Ernestine, Dln 007000056321 Rev Rebate, Apt 420, 4901 Old Stenton Ave, Philadelphia, Pa, 19144  
 Bellamy Jessica F, 2500 Belmont Ave, B207, Philadelphia, Pa, 19131  
 Bellamy Michelle, 811 E Horrtter St, Philadelphia, Pa, 19119  
 Bellanti John, 1001 University Dr., State College, Pa, 16801  
 Bellas George Jr, Main, Conyngham, Pa, 18219-0000  
 Bellas Place Corp, 221 S 12th St Apt N205, Philadelphia, Pa, 19107-5551  
 Bellaver Faye L, 5881 Dublin Rd, Bethel Park, Pa, 15102  
 Bellay Margaret, 66 Daniel St, Uniontown, Pa, 15401  
 Belle Mark, 2020 W 22nd St, Erie, Pa, 16502-1905  
 Bellefonte Area School Dist, 319 North Allegheny St, Bellefonte, Pa, 16823-1613  
 Belleicki John, 310 S Easton Rd, Glenside, Pa, 19038  
 Beller David, Po Box 29, Spring House, Pa, 19477  
 Beller David I, 809 North Bethlehem Pike, Spring House, Pa, 19477  
 Belles Delbert J, C/O Kevin Belles, Rr 3 Box 24c, Shickshinny, Pa, 18655-9503  
 Belles Eloise A, Rr3 Box 24c, Shickshinny, Pa, 18655-9503  
 Belles Gerald, 1145 Capouse Ave, 3rd Floor, Scranton, Pa, 18509  
 Belles Kevin T, Rr3 Box 24c, Shickshinny, Pa, 18655-9503  
 Bellesfield Jennifer, 209 Arch St, New Bethlehem, Pa, 16242101  
 Bellew John, 1001 Hanover Ave, Allentown, Pa, 18103  
 Bellew Kyle, 717 W 1st St, Williamsburg, Pa, 16693-1222  
 Bellezza Helen R, 721 Centre St, Freeland, Pa, 18224  
 Bellezza Victoria, 621 Centre St, Freeland, Pa, 18224  
 Belliard Alberto, 94 Memorial Acres, Sunbury, Pa, 17801  
 Bellinger Doris E, Rd 2 Box 169, Wellsboro, Pa, 16901-9640  
 Bellino James V, 2 Windy Hill Ln, Coatesville, Pa, 19320  
 Bellis Arthur P, Po Box 4100, Rydal, Pa, 19046  
 Bellon Charles, Rr 2 Box 678, Altoona, Pa, 16601-9639  
 Bellosi Rob, 117 Ripka Street, Philadelphia, Pa, 19127  
 Bellsouth Cellular, 1100 Peachtree Street Ne 7601, Atlanta, Ga, 30309  
 Bellucci Florence, 685 S Mountain Blvd, Mountain Top, Pa, 18707  
 Bellus J J Md, Pottstown Med Ctr, 1600 E High St, Pottstown, Pa, 19464-5008  
 Belmont Center, 4200 Monument Rd, Medical Staff Office, Philadelphia, Pa, 19131  
 Belmont Center For, 4200 Monument Rd, Philadelphia, Pa, 19131-1625  
 Belmont Fabric, Blue Ribbon Clea, 200 Belmont Ave, Bala Cynwyd, Pa, 19004  
 Belpaire Andre, 274-2000 Antwerpen, Brussels, Belgium, Fc  
 Belsler Justin, P O Box 1336, Levittown, Pa, 19058  
 Belsky Joseph K, 111 S Green St Apt 2a, Langhorne, Pa, 19047  
 Belt Donald C, C/O Russell Thomas, Vpperson P O Box #1510, Butler, Pa, 16003-0000  
 Belt Fay L, Rural Delivery 1 Box 365, Eighty Four, Pa, 15330  
 Belt J, 1500 Pine St #806, Philadelphia Pa 19102, Philadelphia, Pa, 19102-0000  
 Belt Slate, 1412 Blue Valley Drive, Pen Argyl, Pa, 18072  
 Belt Wendy K, C/O Daisy C Miller, Rr 6, Carlisle, Pa, 17013-0000  
 Beltz Donald, 342 W Forth St, Hazeltown, Pa, 18201  
 Beltz Elizabeth, 19 Sutphin Pnes, Yardley, Pa, 19067-3461  
 Beltz Jane E, 225 Macdade Blvd, Collingdale, Pa, 19023-1813  
 Belvedere Gina F, 3213 S 18th St, Philadelphia, Pa, 19145-5414  
 Belz Arthur J, Rd 4 Box 333, Jersey Shore, Pa, 17740-9233  
 Belz Phyllis L, Rd 4 Box 333, Jersey Shore, Pa, 17740-9233  
 Belzicky Anne, 1760 Maplewood Lane, Allentown, Pa  
 Bem Melissa, 3061 Old Sixth Ave, Duncansville, Pa, 16635  
 Bombon Lucky, 1342 W Boston Street, Philadelphia, Pa, 19132  
 Bemiller Maryanne, 14 Katie Way, West Chester, Pa, 19380-1187  
 Bemis Jason E, Dln 000000621102 Rev Refund, Apt B 12, 5540 Covode Street, Pittsburgh, Pa, 15217  
 Bemiss & Read Architects, 502 W Harvey St, Philadelphia, Pa, 19144  
 Ben Cribmy Trucking Inc, Rin 40393956 Rev Ct Refund, Rt 119 North, Po Box 397, Point Marion, Pa, 15474-0397  
 Ben Franklin Electric, 628 High St, Bressler, Pa, 17113-2829  
 Bena Bernard, 2518 Beechwood Blvd, Pittsburgh, Pa, 15217  
 Benatti Joyce M, 2423 S Beulah St, Phila, Pa, 19148-3802  
 Benavente Teresita C, 402 West 226th St, Carson, Ca, 90745  
 Benavente Teresita C, 402 West 226th Street, Carson, Ca, 90745  
 Benavides Jamie M, Sherwood Circle, Highland Manor Apts Apt 705, Connellsville, Pa, 15425  
 Benchmark Consulting Services Ltd, Rin 40358445 Rev Ct Refund, C/O Maillie Etal, Po Box 680, Oaks, Pa, 19456-0680  
 Bencker Dr H, 1615 E Boot Rd B-126, Westchester, Pa, 19380-6001  
 Bency's Mini Market, 03408807921 Prem Refund, 2511 Huntingdon Pike, Huntingdon Vall, Pa, 19006-0000  
 Bendas Frank, 211 4th St, Ranshaw, Pa, 17866  
 Bendas Peter Sr, 211 4th St, Ranshaw, Pa, 17866  
 Benden Chris G, 3214 Sunflower Rd, New Brighton, Pa, 15066-2636  
 Bender Amelia H, 1435 Chew St, Allentown, Pa, 18102-3658  
 Bender Anna, 215 Lelia St Apt 302, Pittsburgh, Pa, 15211  
 Bender Barbara L, 543 E Carver St, Philadelphia, Pa, 19120  
 Bender Barry L, Rr1 Box 85, Mill Hall, Pa, 17751  
 Bender Belinda, Dln 005550027752 Rev Refund, 2413 Byron Court, Indiana, Pa, 15701  
 Bender Brian, K 112s Frasser St, State College, Pa, 16801  
 Bender Brian Keith, 236 Kent Drive, Manassas, Va, 22110  
 Bender Constance, Brokerage Concepts Inc, 651 Allendale Road Po Box, King Of Prussia, Pa, 19406  
 Bender Debra M, 1151 W Sterigere St, Apt C-A8, Norristown, Pa, 19401  
 Bender Diane, 110 Dennis Lane, Phoenixville, Pa, 19460-4729  
 Bender Donald, Dln 001000504162 Rev Refund, 601 East 13 St, Erie, Pa, 16503  
 Bender Gerald L, 1504 Gable Dr, Coopersburg, Pa, 18036  
 Bender Jan, 703 Milford Street, Clearfield, Pa, 16830-2173  
 Bender Josephine, 413 Clark St, Hollidaysburg, Pa, 16648-2101  
 Bender Leann C, Rr1 Box 744 Wood St, Lilly, Pa, 15938  
 Bender Mary M, Rr 6 Box 465, Lebanon, Pa, 17046-0000  
 Bender Ralph, 6702 Oakland St, Philadelphia, Pa, 19149-0000  
 Bender Robert, 409 Briar Drive, Broomall, Pa, 19008  
 Bender Rose, 1237 W Walnut St, Allentown, Pa, 18102-4751  
 Bender Stephen G, 543 E Carver St, Philadelphia, Pa, 19120  
 Bender Suanne, 216 Bridge St, Phoenixville, Pa, 19460  
 Bender Suzanne, 110 Dennis Lane, Phoenixville, Pa, 19460-4729  
 Bendersville Elementary School, 161 N Main Street, Bendersville, Pa, 17306  
 Bendick Alice R, 249 Chapel St, Luzerne, Pa, 18709-1320  
 Bendis Marie A, Rr 1 Box 257, Saltsburg, Pa, 15681  
 Benditt John, 507 Weir Rd # B, Aston, Pa, 19014  
 Bendixen Anna And E, 102 Hamilton Rd, Stroudsburg, Pa, 18360-8244  
 Bendler Joy, 2605 Eddington Street, Philidelphia, Pa, 19137  
 Bendorf Mary, 3981 Wm Penn Hwy, Monroeville, Pa, 15146  
 Bendos Betty, 3983 Warfield Drive, Huntingdon Vly, Pa, 19006  
 Bendott Carmen S, 105 Grant St, Dickson City, Pa, 18519  
 Bendu John, 807 N, Millvale, Pa, 15209-2651  
 Benez Vendal, 602 East Union St, Tamaqua, Pa, 18252  
 Benedetto Benjamin, 1438 Walnut St, Norristown, Pa, 19401-3512  
 Benedict Mark C, 242 Bank St, Sewickley, Pa, 15143  
 Benedict Rosemarie, 1225 W Marshall St, Norristown, Pa, 19401-4238

Benedito Dominick, 522 Johnston St, Philadelphia, Pa, 19148  
 Benedum Ctr For Perfor, 803 Liberty Ave, Pittsburgh, Pa, 15222-3703  
 Benedum Trees Oil Company, One Oliver Plaza Ste #2900, Pittsburgh, Pa, 15222-2600  
 Beneficial, Miracle Mile Shopping Plaza, Monroeville, Pa, 15146  
 Beneficial Consumer Discount, 2753 W Main St, Norristown, Pa, 19403-1611  
 Beneficial Consumer Discount Co DbA Beneficial Mtg, 1518 Madsen Dr, Glenshaw, Pa, 15116  
 Beneficial Finance, Attn K Rosequist, Po Box 3168, Erie, Pa, 16508  
 Beneficial Life Ins, 750 Springdale Dr, Exton, Pa, 19341  
 Beneficial Mutual Sav, 6317 Dean St, Pittsburgh, Pa, 15206  
 Beneficial Savings Bank, Attn-Fire Ins Dept, 105 South 12th St, Philadelphia, Pa, 19107  
 Benefit Concept Refund, P.O. Box C 5009, Warminster, Pa, 18974  
 Benefit Concepts, 1021 West 8th Ave, King Of Prussia, Pa, 19406  
 Benefit Concepts, Po Box C5009 95, Vincenza Fabozzi, Warmister, Pa, 18974  
 Benefit Services Inc, 3636 Copley Road, Akron, Oh, 44321  
 Benefit Services Inc, 4250crums Mill Rd, Harrisburg, Pa, 17112  
 Benek Mary A, 303 Midway Ave, Industry, Pa, 15052-0000  
 Benes Petr V, 435 Freemont St, Phoenixville, Pa, 19460  
 Benesight Inc The T, Po Box 1127, Blue Bell, Pa, 19422  
 Benfell Christine Z, 740 Loretta Street, Pittsburgh, Pa, 15217  
 Benfer David V, 131 Ridgeview Dr, Marysville, Pa, 17053-1006  
 Benfer David V, 131 Ridgeview Drive, Marysville, Pa, 17053-1006  
 Benfer Heath Isaac, Po Box 269, Worcester, Pa, 19490-0269  
 Benfield Charlotte, 3005 Lovelace Ct., Waldorf, Md, 20602  
 Benfield Clay A., 3005 Lovelace Ct., Waldorf, Md, 20602  
 Benford Sally L, 436 N 32nd St, Phila, Pa, 19104-2557  
 B engtson James C, 39 Cobblewood Drive, Mount Pocono, Pa, 18344  
 Benham Tabetha, And, Ras Auto Body, 5040 Wesdt Ridge Rd Apt 705, Erie, Pa, 16506-1650  
 Benham Tabetha L, 30 Summit St Apt 2, Erie, Pa, 16508  
 Benincasa David, 42 Natacie Court, Levittown, Pa, 19057-0000  
 Benincasa Luca, 42 Natacie Court, Levittown, Pa, 19057-0000  
 Benincasa Vincent, 527 Morrow Ave, Carnegie, Pa, 15106  
 Benintendi Nathan, 3863 N 6th Street, Harrisburg, Pa, 17110  
 Benio Chata, Apt B, Dunmore, Pa, 18509  
 Benish Mark R, 245 Fairhaven Dr, Lower Burrell, Pa, 15068-2705  
 Benitez Carlos, Dln 007002214308 Rev Refund, 2826 N Front Street, Philadelphia, Pa, 19133  
 Benitez Carmen H, One Commerce Square, 2005 Market St, Philadelphia, Pa, 19103-7042  
 Benitez Jean, 1346 Ferry St, Easton, Pa, 18042  
 Benitez Jose Ismael, 201 Bradford Ave, Downingtown, Pa, 19335  
 Benitez Jose Ramos, 906 Franklin St, Reading, Pa, 19602  
 Benitez Manuel E, One Commerce Square, 2005 Market St, Philadelphia, Pa, 19103-7042  
 Benitez Mercedes, Dln 005000107642 Rev Refund, 1030 W Linden Street Apt 1, Allentown, Pa, 18102  
 Benjamin Cohen Bonnie Fryer Cin, 1362 Naamans Creek Rd, Dollar Discount Store, Boothwyn, Pa, 19061  
 Benjamin Donald, 7528 East Tulpehocken Street, Philadelphia, Pa, 19138  
 Benjamin Fox Pavilion, 261 Old York Rd, Jenkintown, Pa, 19046  
 Benjamin Franklin Clc, 6th & Chestnut Street, Philadelphia, Pa, 19106-0000  
 Benjamin Franklin Clini, 6th & Chestnut Street, Philadelphia, Pa, 19106-0000  
 Benjamin Michael D, 1831 Chestnut St, Philadelphia, Pa, 19103  
 Benjamin Robert L Iii, 109 Highland Ave, Factoryville, Pa, 18419  
 Benjamin Rosemary, 399 Oak St Unit U19c, Mount Pocono, Pa, 18344  
 Benjamin S Chack D, 586 Middleton Blvd C15, Langhorne, Pa, 19047  
 Benjamin Spees, 460 S State St #320, Newtown, Pa, 18940  
 Benjamin Tina A, 4930 Keyser St, Phila, Pa, 19144  
 Benjamin William J, 121 Washington Ave, Phoenixville, Pa, 19460  
 Benkart Earl J Jr, 219 Havenwood Dr, Coraopolis, Pa, 15108-3131  
 Benko Denise L, 721 8th Ave, Patterson Heights, Beaver Falls, Pa, 15010  
 Benkovic William J, 700 Union St Apt 605, Allentown, Pa, 18101  
 Benkovitz Jennifer Ms, 23rd & Smallman Sts, Pittsburgh, Pa, 15222  
 Benn John M Jr, 424 So 61st St, Philadelphia, Pa, 19143-0000  
 Benn Rose E, 1427 Manor House Ln, Lancaster, Pa, 17603-6655  
 Bennefield Bruce, 1919 N 7th St, Philadelphia, Pa, 19122-2003  
 Bennefield Marjorie J, 293 Patton Rd, Sandy Lake, Pa, 16145-2813  
 Benner Ariana E, 331 Penn St, Sunbury, Pa, 17801  
 Benner Burton K, 732 Tower View Drive, Newton, Pa, 18940  
 Benner Elmer J, 618 Walnut St, Perkasie, Pa, 18944  
 Benner Eugene, 141 Haverford Dr, Wilkes Barre, Pa, 18702  
 Benner Glena M, 295 E Church St, Sellersville, Pa, 18960  
 Benner Heather A, 1325 Nittany, Valley Bellefonte, Pa, 16823  
 Benner Marie L, 117 N Chancellor St, Newton, Pa, 18940  
 Benner Mary, 1314 Dekalb, Norristown, Pa, 19401-3404  
 Benner Rex A, P.O. Box 205, Northampton, Pa, 18067-0205  
 Benner Robert, Po Box 213, Furlong, Pa, 18925  
 Benner Terrie A, 2439 Penn St, Harrisburg, Pa, 17110-1120  
 Benner Township, 1224 Buffalo Run Rd, Bellefonte, Pa, 16823  
 Bennett Arthur L, Rr, Dilliner, Pa, 15327-0000  
 Bennett Azalee, 3335 W Harold St, Phila, Pa, 19132  
 Bennett Barbara E, 215 Guilford Rd, Fairless Hls, Pa, 19030-1311  
 Bennett Barry C, Rr 1 Box 307, Millville, Pa, 17846  
 Bennett Belinda, Rr 4 Box 62d, Montrose, Pa, 18801-9414  
 Bennett Bertha, 1112 Peachtree Rd, Carnegie, Pa, 15106-3831  
 Bennett Chris L, 404 Lincoln Ave, Mars, Pa, 16046  
 Bennett Christa D, 18 Wedgemere Ave, Winchester, Ma, 01890-2440  
 Bennett Dion S, 251 Belmeade Ct, Danville, Va, 24540  
 Bennett Don, Po Box 429, Silverdale, Pa, 18962  
 Bennett Dorothy, 1779 Lincoln Way East, Chambersburg, Pa, 17201  
 Bennett Edward W, 9071 Millcreek Rd, Levittowne, Pa, 19054-4204  
 Bennett Erin P, 517d Randolph, Philadelphia, Pa, 19147-1400  
 Bennett Faith, 303 W 8th St C-7, Bridgeport, Pa, 19405  
 Bennett Georffrey T, 1502 Clearview Ave, Lancaster, Pa, 17601-4306  
 Bennett James E, 135 Robinson St, Pittsburgh, Pa, 15213  
 Bennett Janice, 309 Cedar Hill Drive, McMurray, Pa, 15317  
 Bennett Jeffrey A, 1054 Moose Run Rd, Bellefonte, Pa, 16823  
 Bennett Jennie, 552 Snowder Rd, Upper Dardy, Pa, 19082-5014  
 Bennett Juan, 809 N Braddock Ave, Pittsburgh, Pa, 15208  
 Bennett Karen E, Rr 1 Box 627, Vanderbilt, Pa, 15486  
 Bennett Kimberly, 607 S Walnut St, West Chester, Pa, 19382  
 Bennett Larry Lateff, 210 Burch Dr, Moon Township, Moon Township, Pa, 15108  
 Bennett Lawrence, 303 W 8th St C-7, Bridgeport, Pa, 19405  
 Bennett Lewis, Pa Hosp School Of Nurse, Philadelphia, Pa, 19107  
 Bennett Linda B, 223 Delmont Ave, Middletown, Pa, 17057-3216  
 Bennett Mary E, Box 627, Vanderbilt, Pa, 15486  
 Bennett Michael, 741 Battersby Street, Philadelphia, Pa, 19152  
 Bennett Nancy Lassman Cust, 1502 Clearview Ave, Lancaster, Pa, 17601-4306  
 Bennett Nmay, 5701 Phillips Ave, Pittsburgh, Pa, 15217  
 Bennett Obringer Pulmonary, 4815 Liberty Avenue, Suite 304, Pittsburgh, Pa, 15224  
 Bennett Rachel, 326 Hummel Ave, 3rd Floor Front, Lemoyne, Pa, 17043  
 Bennett Ralph, Dln 005000229941 Rev Refund, 2408 Hamilton Ave, Roslyn, Pa, 19001  
 Bennett Residuary Trust John C, 1100 Pnb Building, Philadelphia, Pa, 19107  
 Bennett Robert, 1779 Lincoln Way East, Chambersburg, Pa, 17201  
 Bennett Robert, 309 S Main St, Mercersburg, Pa, 17236  
 Bennett Ronald, 400 Papermill Rd, Oreland, Pa, 19075  
 Bennett Ronald, Apt 409, Pine Hill Farms, York, Pa, 17404-0000  
 Bennett S, 214a Glenbrook Rd, Bartonsville, Pa, 18321  
 Bennett Scott M, 2701 Broadway Ave # 7, Pittsburgh, Pa, 15216  
 Bennett Steve, 12425 Michael Drive, N Huntington, Pa, 15642  
 Bennett Susan, 232 Cheshire Cr, West Chester, Pa, 19380  
 Bennett Timothy, Psc 819 Box 9, Fpo, Ae, 09645  
 Bennett Walter, 24 Utz Dr, Hanover, Pa, 17331-0000  
 Bennett Walter B, 1427 S 51st St 1st, Philadelphia, Pa, 19143-5123  
 Bennett Wayne D, Rd 1 Box 937, Mansfield, Pa, 16933  
 Bennett William, 503 Lancaster Ave, Haverford, Pa, 19041-1413  
 Bennett-Charles Georgiana, 201 Penrose Ln, Apt Q, Horsham, Pa, 19044  
 Bennette Mike S, 657 Orphanage Rd, Littlestown, Pa, 17340-9333  
 Benney Priscilla C, 1719 Iowa Ave, West Mifflin, Pa, 15122-0000  
 Bennick Elsbeth C, 2058 W Broad St, Bethlehem, Pa, 18018-0000  
 Bennie Jacqueline M, 107 Bellman St, Throop, Pa, 18512  
 Benning Chris B, 3111 Douglas Rd, Allentown, Pa, 18103  
 Benning Ebina, 809 Hazel Street, Mckees Rocks, Pa, 15136  
 Benning Emma P, 1506 N Bethlehem Pike, Ambler, Pa, 19002-1401  
 Benning Jean L Custodian, 1506 N Bethlehem Pike, Ambler, Pa, 19002-1401  
 Benninger Dorothy L, Rr 1, Wyalusing, Pa, 18853-0000  
 Benninger Nathan, 151 Milne Drive, Monaca, Pa, 15061  
 Bennis Michael J, 200 S Broad St, 4th Floor, Philadelphia, Pa, 19102  
 Benny Mary I, Po Box 4158, Reading, Pa, 19606-0558  
 Benoit Margaret, 424 Waupelani Dr 23, State College, Pa, 16801454  
 Benoit Robert L, 42 Sr 1005, Tunkhannock, Pa, 18657-0000  
 Benor Gershon, 2527 N Broad St, Philadelphia, Pa, 19132  
 Benowitz Philip S, 108 Lowell Court, Apt 5, Princeton, Nj, 8540  
 Benowitz Shari H, 416 Society Hill Rd, Wynnewood, Pa, 19096  
 Benowitz Steven, 416 Society Hill Rd, Wynnewood, Pa, 19096  
 Bensalem 75 Class Reunion, 806 Kings Ln, Bensalem, Pa, 19020-6429  
 Bensalem Family Health, 2966 Street Road, Bensalem, Pa, 19020  
 Bensch Stephen, Dln 001000419837 Rev Refund, 614 Yale Ave, Swarthmore, Pa, 19081  
 Benschoter Wilfred, P O Box 147, Prospect, Pa, 16502  
 Benseiter Madeleine, 653 Evans Rd, Springfield, Pa, 19064  
 Bensing Alice J, 1032 Trindle Rd, Carlisle, Pa, 17013  
 Bensing Donald, 1237 Lititz Park, Lancaster, Pa, 17601  
 Bensing John, 106 Water St, Pottsville, Pa, 17901  
 Bensity J/T Charles A & Lizzie, 292 1/2 Brodhead Ave, E Stroudsburg, Pa, 18301  
 Benson Alfonso, 9535 State Rd Apt D, Philadelphia, Pa, 19114  
 Benson Anne S, P O Box 209, 911 N Easton Rd, Elkins Park, Pa, 19027  
 Benson Berne, 1007 Dancing Ridge Road, E Stroudsburg, Pa, 18301  
 Benson Bert, C/Ochristian Freeman, 322 Hale St, Pittsburgh, Pa, 15208  
 Benson Donald L, 2722 German St, Erie, Pa, 16504  
 Benson Leslie B, 2418 Oak Leaf Drive, State College, Pa, 16803-3379  
 Benson Lillian M, 1826 Montier St, Pittsburgh, Pa, 15221  
 Benson Marguerite H, 136 Pleasantview Dr, Monaca, Pa, 15061  
 Benson Marie, 625 N 41st St, Philadelphia, Pa, 19104  
 Benson Marilyn H, P O Box 191, 100 Lloyd Rd, Chatham, Pa, 19318-0191  
 Benson Milton L, C/O Continental Bk, P O Box 8200, Philadelphia, Pa, 19199-0001  
 Benson Richard C, 2418 Oak Leaf Drive, State College, Pa, 16803-3379  
 Benson Robert, 408 Woodbury Road, Watertown, Ct, 06795  
 Benson Stephanie J, Dln 007001038452 Rev Refund, Apt 2nd Floor, 503 S 52nd Street, Philadelphia, Pa, 19143  
 Benson Tracy, 408 Woodbury Road, Watertown, Ct, 06795  
 Bent Cecil, 1820 S Ave, Clifton Heights, Pa, 19018  
 Bent Lorna J, 8628 Dairy View Lane, Houston, Tx, 77072  
 Bentley Business Services (Ch), 4275 County Line Road, Chalfont, Pa, 18914  
 Bentley Electric Inc, Rin 40385520 Rev Ct Refund, Po Box 334, Levittown, Pa, 19058-0334  
 Bentley Gly C, 175 Levensgood Rd, Douglassville, Pa, 19518-9213  
 Bentley John R, 91 Cobalt Ridge Dr E, Levittown, Pa, 19057-0000  
 Bentley Margaret, 521 Greensburg, Turtle Creek, Pa, 15145  
 Bentley Marie S, Po Box 126, Dravosburg, Pa, 15034-0000  
 Bentley Mary E, P O Box 7648, Philadelphia, Pa, 19101-7648  
 Bentley Robert C Sr, 175 Levensgood Rd, Douglassville, Pa, 19518-9213  
 Bentley Rochelle, 8239 Frankford Avenue Apt Iii, Philadelphia, Pa, 19136  
 Bentley Rosalie, 498 Connecticut Ave, Rochester Pa 15074-2049, Rochester, Pa, 15074-2049  
 Bentley Square Condominium Assoc, 1601 Walnut Street Suite 900, Philadelphia, Pa, 19143  
 Benton Akisha J, P.O. Box 8974, Pittsburgh, Pa, 15221  
 Benton Fenton F, Dln 007000440107 Rev Rebate, 1426 W Chew Ave, Philadelphia, Pa, 19141-2310  
 Benton Fenton F, Dln 997000654761 Rev Rebate, 1426 W Chew Ave, Philadelphia, Pa, 19141-2310  
 Benton Eugene J Jr, 18809 Columbia Ave, Tyrone, Pa, 16686  
 Benton Jane A, 21 Solar Dr, New Providence, Pa, 17560-9677  
 Benton Tammy, Dln 007001151849 Rev Refund, 2055 Wilmont St, Philadelphia, Pa, 19124  
 Benton Thomas L, 21 Solar Dr, New Providence, Pa, 17560-9677  
 Bentonvitz Kaila, 170 N Kemp Rd, Kutztown, Pa, 19530  
 Bentz Amy E, 30 Mayfair Dr, Pittsburgh, Pa, 15228-0000  
 Bentz Doras M, 726 South Mulberry St, York, Pa, 17315  
 Bentz James, Susan Zemanian, 111 Radnor Street Road, Wayne, Pa, 19087  
 Bentz Janet E, 703 Cedar Ridge Lane, Mechanicsburg, Pa, 17055  
 Bentz Peter A, 3216 N Scenic Rd, Harrisburg, Pa, 17109-1027

- Bentzel Beth M, 1681 Crown Ave, Lancaster, Pa, 17601  
 Benus Frances, 2136 Horace Ave, Abington, Pa, 19001  
 Benvenuti Rosina, 156 Conemaugh Ave, Box 131, Jerome, Pa, 15937-9999  
 Benyi Dorothy J, 610 Vine St, Irwin, Pa, 15642-0000  
 Benyo Florence E, 215 East Elmhurst Road, Pittsburgh, Pa, 15220  
 Benyo Stephen E, 215 East Elmhurst Road, Pittsburgh, Pa, 15220  
 Benzel Stanley, 315 N 27th St, Allentown, Pa, 18104-0000  
 Benzing Carol, 318 Woodland Ave, Apt A, Darby, Pa, 19023-4025  
 Benzinger V A, 23 S Kennedy Dr, Mcadooood, Pa, 18239  
 Beppler Sarah, 120 E Sixth St, Media, Pa, 19063  
 Beppu Moroe, 3-6-13 Okamoto, Setagaya-Ku, Tokyo Japan 1, Fc  
 Ber, 1801 Market Street, Philadelphia, Pa, 19103-0000  
 Beradelli Ida M, 827 Londonderry Dr, Pittsburgh, Pa, 15234-2522  
 Beradelli Vincent J, 827 Londonderry Dr, Pittsburgh, Pa, 15234-2522  
 Beran Imaging Ctr, 208 Dekalb St, Norristown, Pa, 19401-0000  
 Berardi John Jr, 1201 2nd Ave, Brockway, Pa, 15824  
 Berardi Josephine, 1201 2nd Ave, Brockway, Pa, 15824  
 Berardi Teres, 21 Morgantown, Fairchance Pa 15436, Fairchance, Pa, 15436  
 Berardineui Bradley A, 166 Lincoln St, Box 473, Cokeburg, Pa, 15324  
 Berardino Emily Victoria, 421 Righters Mill Rd, Gladwyne, Pa, 19035-1455  
 Berardino Dino, 34 Beltzhoover Ave, Pittsburg, Pa, 15210  
 Berbic Salih, 9792 Crestmont Avenue, Erie, Pa, 16508  
 Berbic Tim, 9792 Crestmont Avenue, Erie, Pa, 16508  
 Berchtold Margaret, 5354 Jackson St, Philadelphia, Pa, 19124-1527  
 Bercosky Joseph L, Box 141, Marianna, Pa, 15345  
 Berdichevsky Olga, 41 Cameo Dr, Richboro, Pa, 18954-0000  
 Berdis Donald E, 601 Roemer Boulevard, Farrell, Pa, 16121-0000  
 Berdis Eileen Joan, 601 Roemer Boulevard, Farrell, Pa, 16121-0000  
 Berditus Robin M, Po Box 1339 Sr292e, Tunkhannock, Pa, 18657-5922  
 Berndnick Boris, 105 Rehoboth Rd, Walnut Bottom, Pa, 17266  
 Bere Yoseph N, 23 Fawn Dr, Hazleton, Pa, 18202  
 Bereit Mark, Westmoreland Industrial, Pk Georges Station Ro, Greensburg, Pa, 15601  
 Berenda Suzanna, Riverview Manor, 1500 Le-Tort St, Pittsburgh, Pa, 15212  
 Berends Henry, 697 Barrington Road, Collegenille, Pa, 19426  
 Berenholz Leonard P, 8913 Fairfield St, Philadelphia, Pa, 19152-1332  
 Berenty Christoph, Po Box 307, Bellefonte, Pa, 16823  
 Beretta Usa Corp, 850 Park Rd, Wyomissing, Pa, 19610  
 Bereznavy Mary, 401 W Main St Apt 308, Monongahela, Pa, 15063  
 Berg Birdamae, 803 Selma St, Norristown, Pa, 19401-3669  
 Berg Connie G, 1712 Washington Lane, Meadowbrook, Pa, 19046  
 Berg Helen M, Rr 1 Box 289, Elizabethtown, Pa, 17023  
 Berg Kenneth D, Route 3 Leaper Dr, Belle Vernon, Pa, 15102  
 Berg Mary, 3601 A Vanden Dr, Philadelphia, Pa, 19154  
 Berg Paul, 9726 Bustleton Ave #20, Philadelphia, Pa, 19115  
 Berg Sandra, Route 3 Leaper Dr, Belle Vernon, Pa, 15102  
 Berg Warren C, 3313 Fairfield Ave, Laureldale, Pa, 19605  
 Bergbigler Jennifer M, 142 Whitestown Vlg, Butler, Pa, 16001  
 Bergbigler Joseph A, 142 Whitestown Vlg, Butler, Pa, 16001  
 Berge Ethel M, 232 E Westmoreland St, Philadelphia, Pa, 19134  
 Bergen Carl, 401 Poplar St, Catasauqua, Pa, 18032  
 Bergen Carl W, 2121 W 29th Court, Fort Lauderdale, Fl, 33311  
 Bergen Catherine S, 23 Farber Dr, Chalfont, Pa, 18914-1472  
 Bergen Cathy, 23 Farber Dr, Chalfont, Pa, 18914  
 Bergen Margaret H, 16 N Home Ave Apt 4 A, Topton, Pa, 19562  
 Berger Abraham, 91 Main St, Conyngham, Pa, 18219-0000  
 Berger Anna, Dln 007000526325 Rev Rebate, Apt 4m, 2555 Old Trevoise Rd, Fstrvl Trvose, Pa, 19053-6873  
 Berger Arthur P, 11 Saddle Court, Schwenksville, Pa, 19473-0000  
 Berger Barry L, 46 Moredon Rd, Huntingdon Valley, Pa, 19006-0000  
 Berger Brian W, 8135 Frankford Ave 2nd Fl, Philadelphia, Pa, 19136  
 Berger Donna, 8135 Frankford Ave 2nd Fl, Philadelphia, Pa, 19136  
 Berger Eric, 1621 N Decan Crest Blvd 101, Allentown, Pa, 18104  
 Berger Geraldine, 42 Division St, Greensburg, Pa, 15601  
 Berger Harriet, 4101 Timber Lane, Phila, Pa, 19144  
 Berger Instruments Inc, 31 Waterloo Ave, Berwyn, Pa, 19312  
 Berger J A, 5711 Lynn Haven Rd, Pittsburgh, Pa, 15217-1066  
 Berger Jane M, 46 Moredon Rd, Huntingdon Valley, Pa, 19006-0000  
 Berger Jeff, 1530 Locust St, Apt 14a1, Philadelphia, Pa, 19102  
 Berger Jerry D, Po Box 280, West Sunbury, Pa, 16061  
 Berger Joel David, 9 Ellsworth Terrace, Pittsburgh, Pa, 15213-2808  
 Berger Jt, 134 W Main #2, Waynesboro, Pa, 17268  
 Berger Kandis L, 801 Berks Pl W, Lawn, Pa, 19609  
 Berger Kimberly A, 1142 Elm St 1st Floor, Reading, Pa, 19604-2958  
 Berger Lucille, 1900 Rittenhouse Square, Philadelphia, Pa, 19103  
 Berger Marion E, 572 Fairview, Coopersburg, Pa, 18036  
 Berger Michelle, 516 W Broad St, 2nd Fl, Bethlehem, Pa, 18018  
 Berger Nancy S, 137 Bank, North East, Pa, 16428-0000  
 Berger Nancy S, 137 Bank St, North East, Pa, 16428-0000  
 Berger Neil, 1108 Hillcrest Rd, Narberth, Pa, 19072  
 Berger Neil, St Joseph Hosp, 16th And Girard, Phila, Pa, 19130  
 Berger Roberta M, 323 Hilltop Rd, Coopersburg, Pa, 18036  
 Berger Rose, 501 Skiles Blvd 144, West Chester, Pa, 19382-0000  
 Berger Suzanne, 13 East Behney Ave, Myerstown, Pa, 17067  
 Berger Sylvia, 91 Main St, Conyngham, Pa, 18219-0000  
 Berger Trisha Laine, 11 Shelly St, Lebanon, Pa, 17042  
 Berger Waume, 623 Palmerton, Palmerton, Pa, 18031  
 Bergere Renee, 511 Kansas Road, Warrington, Pa, 18976  
 Bergere Samuel, 511 Kansas Road, Warrington, Pa, 18976  
 Bergey David, P O Box 126, Tunkhannock, Pa, 18657-0000  
 Bergey Nancy Lee, 109 Bentley Ave, Bala Cynwyd, Pa, 19004  
 Bergey Phillip, 109 Bentley Ave, Bala Cynwyd, Pa, 19004  
 Bergeys Inc, 3125 Penn Ave, Hatfield, Pa, 19440  
 Bergeys Inc, 462 Harleysville Pike, Franconia, Pa, 18924  
 Bergholm Lauren, 23 Galloping Hill, Holmdel, Nj, 07733  
 Bergin Michael J, 125 S Laurel St, Hazleton, Pa, 18201  
 Berglund K Derek, 5922 Douglas Stree, Pgh, Pa, 15213  
 Bergman Jason, 464 Geigel Hill Road, Ottsville, Pa, 18942  
 Bergman Joshua, 207 Hickory Street, Davidsville, Pa, 15928  
 Bergman Patricia Mgowan, 13234 W Lake Road, E Springfield, Pa, 16411  
 Bergquist Debra, 3738 Apple Rd, Orefield, Pa, 18069-2024  
 Bergquist Erick, 1025 Walnutstreet, Philadelphia, Pa, 19107  
 Bergstresser Lucy A, 19 South Adams Street, Allentown, Pa, 18104  
 Bergstresser William A, 3640 Lower Saucon Rd, Hellertown, Pa, 18055-3200  
 Bering Julie, 23 W Washington St, Fleetwood, Pa, 19522  
 Berinsky Suzanne, 8415 Brandeis Cir E, Sarasota Fl, Pa, 34243-2964  
 Berisford William J, 174 Barnett St, Town & Country Mh Park, Washington, Pa, 15301-0000  
 Berisky John, 20 Lincoln Ave, Wheatland, Pa, 16161  
 Berk Carl, Rr 3 Box 5630, Brockway, Pa, 15824-9330  
 Berk Gabriel, 135 S 18th St, Apt 503, Philadelphia, Pa, 19103  
 Berk Philip V, Box 3041, Fairfield Rd, Gettysburg, Pa, 17325-0000  
 Berk Steven, 2103 Delancy Pl, Philadelphia, Pa, 19103  
 Berke Samuel, 1000 Lakeshore Dr, Chicago, Il, 60611-1354  
 Berkebie Dorothy, Rr 11, Southfield, Pa, 15904  
 Berkebie Frank, 1031 Gillespie, Portage, Pa, 15946  
 Berkebie Gerald, Rr 1, Somerset, Pa, 15501  
 Berkebie William R, 419 Benton St, Johnstown, Pa, 15905  
 Berkenstock Tami, 2321 Noble St, 2nd Fl, West Lawn, Pa, 19609  
 Berkey David E, 216 Marion Ave, Punxsutawney, Pa, 15767  
 Berkey Margaret, Rt #2, Titusville, Pa, 16354  
 Berkey Mary E, C/O Melvin G Berkey, 613 Shady Lane, Windber, Pa, 15963-2217  
 Berkey W J, 4451 Winding Oak Circle, Conshohocken, Pa, 19428-2877  
 Berkey Weddell J, 1654 Blue Heron Lane, Conshohocken, Pa, 19428-2877  
 Berkheimer Assoc, P O Box 906, Bangor, Pa, 18013-0906  
 Berkheimer Associate, 50 North Seventh Street, Bangor, Pa, 18013  
 Berkheimer Associati, Eit Administrator P O Box 900, Bangor, Pa, 18013-0900  
 Berkheimer Associati, Po Box 906, Bangor, Pa, 18013-0906  
 Berkheimer Byron E, 1263 Salemville Road, Salemville, Pa, 16664  
 Berkheimer Edith, 715 Pennsylvania Ave, Wallingford, Pa, 19086  
 Berkheimer George, 931 N Front St, Harrisburg, Pa, 19610-1147  
 Berkheimer Park, 1263 Salemville Road, Salemville, Pa, 16664  
 Berkins Lawrence, 5821 Morrowfield Ave, Pittsburgh, Pa, 15217  
 Berkleigh Country Club, Rick Flesher, Route 222, Kutztown, Pa, 19530-0000  
 Berkley Elizabeth B, 39 N 31st St, Camp Hill, Pa, 17011-0000  
 Berkley Surgical Corporation, Po Box 1127, Uniontown, Pa, 15401  
 Berkman Jeffrey A, 2621 Van Buren Avenue, Norristown, Pa, 19403  
 Berkman Mervin A, 5715 Beacon St 318, Pgh, Pa, 15217  
 Berkmyer Charles, 1420 Broad St, Greensburg, Pa, 15601  
 Berkowitz Alan, 7716 Ridge Av, Philadelphia, Pa, 19128  
 Berkowitz B Es, Lenora Rosen, 1767 Sentry Pkwy W Ste 3, Blue Bell, Pa, 19422  
 Berkowitz Helen, 34 S Main St Apt 301, Wilkes Barre, Pa, 18702  
 Berkowitz J Es, Bessie Berkowitz, 738 Brighton St, Philadelphia, Pa, 19111  
 Berkowitz Jack, Country Meadows, 4011 Green Pond Rd Uni, Bethlehem, Pa, 18017  
 Berkowitz Jennie, B F Saul Real Estate, 1001 City Line Ave, Wb613, Philadelphia, Pa, 19151  
 Berkowitz Maier, 8 E Ashland Ave, Glenolden, Pa, 19036-1813  
 Berkowitz Malcolm W, 1521 Spring Garden St, Philadelphia, Pa, 19130  
 Berkowitz Marc Raymond, 8 E Ashland Ave, Glenolden, Pa, 19036-1813  
 Berkowitz Steven, 928 Jaymor Rd Ste A110, Southampton, Pa, 18966  
 Berks Co Hockey Com, P O Box 2642, West Lawn, Pa, 19609  
 Berks County Resources Consortium, P.O. Box 276, Reading, Pa, 19603  
 Berks General Med Group, 600 Museum Road, West Reading, Pa, 19611  
 Berks Packing, 307 323 Bugman St, Reading, Pa, 19610  
 Berks Products, 732 Tamarack Trail, Mohnton, Pa, 19540  
 Berks Ridge Corporation, 135 E Hancock St, Lansdale, Pa, 19446  
 Berkshire Center, Po Box 7777 W5080, Philadelphia, Pa, 19175-5080  
 Berkshire Orthopedic Assoc., 2201 Ridgewood Road, Wyomissing, Pa, 19610  
 Berk-Tek, 132 White Oak Rd, New Holland, Pa, 17557-8303  
 Berky Stephen S, 4310 Penn St, Philadelphia, Pa, 19124-3916  
 Berletic Francis, 122 Krystal Dr, Hollidaysburg, Pa, 16648  
 Berlin Brian, 434 Densmore Rd, Philadelphia, Pa, 19116  
 Berlin Charles, 2416 Beechwood Blvd, Pittsburgh, Pa, 15217  
 Berlin Clemons L, Box 653, Knox, Pa, 16232-0653  
 Berlin Joan, 28 S Timber Rd, Holland, Pa, 18966  
 Berlin Joan, 28 S Timber Rd, Holland, Pa, 18966  
 Berlin Kenny, 9 Stone Creek Lane, Bryn Mawr, Pa, 19010  
 Berlin Stewart, 109 Linart St, Seneca, Pa, 16346  
 Berlin Vera, 3060 Bristol Rd, Bensalem, Pa, 19120  
 Berlinger Rose S, 1335 Grasshopper Rd, Huntingdon Valley, Pa, 19006-5803  
 Berman, 55 Water Street 27th Floor, Yardley, Pa, 19067  
 Berman Abe, 5100 S Convent Ln, Philadelphia, Pa, 19114  
 Berman Allen, Po Box 6, P B Amenities, Pottstown, Pa, 19464-0006  
 Berman Anastasia, 45 Sunshine Rd, Southampton, Pa, 18966  
 Berman Bernard, 20 West 3rd Street Po Box, For: Paul Auerbach, Media, Pa, 19063-0000  
 Berman Charlotte, 5100 S Convent Ln, Philadelphia, Pa, 19114  
 Berman Ethel, 813 Arnold, Philadelphia, Pa, 19111-1343  
 Berman Fay, Dln 991201475737 Rev Refund, 315 Joseph Drive, Kingston, Pa, 18704  
 Berman Gail O, 6129 Palmetto Ave, P O Box 827770, Philadelphia, Pa, 19111  
 Berman Irene, 4319 Greenmount Rd, Philadelphia, Pa, 19154  
 Berman Izabella, 4827 Oxford Ave, Philadelphia, Pa, 19124  
 Berman Jeanette, Garetta St Apt 715, Pittsburgh, Pa, 15217-3210  
 Berman Judith, 515 Mercer Rd, Merion, Pa, 19066  
 Berman Ken, 111b Willington Hill Rd, Storrs, Ct, 06269  
 Berman Lucile S, 634 W 6th St 1st, Erie, Pa, 16507-0000  
 Berman Peter Md, Po Box 7780, Philadelphia, Pa, 19182  
 Berman Solomon, 1001 City Line Ave, Greenhill Apts Apt Ee-123, Wynnewood, Pa, 19096-3902  
 Bermeo Michael A, 1214 Winding Way, Tobyhanna, Pa, 18466  
 Bermingham Arnold J, 1150 Bower Hill Rd Apt 318 A, Pittsburgh, Pa, 15243-1326  
 Bermingham Maryse L, 1150 Bower Hill Rd Apt 318 A, Pittsburgh, Pa, 15243-1326  
 Bermingham William J, 19 Larch Cir, Holland, Pa, 18966  
 Bermuda Investors Ltd, 3863 Terrace St, Philadelphia, Pa, 19128  
 Bern Bernard, 7212 Haverford Avenue, Philadelphia, Pa, 19151-2928  
 Bernadette Carlin Ssj, 9701 Germantown Ave, Philadelphia, Pa, 19118  
 Bernadette Ferchak, 145 Homewood Ave, Trafford, Pa, 15085  
 Bernard Brett, 2201 Winterbridge Lane, West Chester, Pa, 19380  
 Bernard Busch & Associates Inc Busch Communication, 464 State Hwy Rt 51, Large, Pa, 15025  
 Bernard Claude, 809 E Upsal St, Philadelphia, Pa, 19119-1542  
 Bernard Cornfield, 1324 Wells St, Philadelphia, Pa, 19111  
 Bernard Danielle, 5722 Commerce Street, Philadelphia, Pa, 19139  
 Bernard De, 2 Liberty Pl, 1601 Chestnut St, Philadelphia, Pa, 19103-4202  
 Bernard Deitch M D, Six S Buck Lane, Haverford, Pa, 19041

Bernard Dennis P, 1027 Valley Forge Rd, Devon, Pa, 19333-0000  
 Bernard Hoffman, 310 Reintour Road, Spring City, Pa, 19475  
 Bernard Investment Co. Owner, Dba World Bazaar, 210 Carter Drive, West Chester, Pa, 19380-0000  
 Bernard John F, Second Floor Front, 1706 S 6th St, Philadelphia, Pa, 19148-0000  
 Bernard Judith, 190 Dombey Dr, Pittsburgh, Pa, 15237  
 Bernard Lee T, 2815 Rumson Dr, Harrisburg, Pa, 17104-1565  
 Bernard Leonard, 2101 Warren Ave, N Huntingdon, Pa, 15642  
 Bernard Michael L, 44 Abenaki St, Truro, Ns, B2n6n3  
 Bernard Patrica, 620 Wallace Dr, Wayne, Pa, 19087-1912  
 Bernard Ruth C, 2815 Rumson Dr, Harrisburg, Pa, 17104-1565  
 Bernard Trevor L, 309 N 37th St Apt B, Phila, Pa, 19104  
 Bernard Trevor L, Apt B, 309 N 37th St, Philadelphia, Pa, 19104  
 Bernardino Rafael M, 2739 Germantown Ave, Philadelphia, Pa, 19133  
 Bernardino Rafael Maurice, 2739 Germantown Avenue, Philadelphia, Pa, 19133  
 Bernardo Joaquin, 524 12th Avenue, Bethlehem, Pa, 18017  
 Bernas Henry Mr, 1514 Virginia Ln, Kulpmont, Pa, 17834-1918  
 Bernas Henry Mrs, 1514 Virginia Ln, Kulpmont, Pa, 17834-1918  
 Bernas Linda M, 1514 Virginia Ln, Kulpmont, Pa, 17834-1918  
 Bernaski Carolyn, 5113 Kenesaw St, College Park, Md, 20740  
 Bernat Kim R, 345 Basswood Circle, Upper Holland, Pa, 19053  
 Berneburg William T, 1015 Rill Rd, Reading, Pa, 19606-3537  
 Bernecker Laura N, 391 W Broad Street, Souderton, Pa, 18964-1866  
 Bernecky Thomas, 149 Bickley Rd, Glenside, Pa, 19038-4526  
 Berner Josephine, 235 Ridgeview Drive, Veneta, Pa, 15367-0000  
 Bernhard John P, 332 North Ave, Jim Thorpe, Pa, 18229  
 Bernheim Martin, 1551 Hilltop Ter, Huntingdon Valley, Pa, 19006  
 Bernice B Gordon Tr, 1006 Bryn Mawr Ave, Narberth, Pa, 19072-1406  
 Bernice Trachtenberg, 119 E Fariston Dr, Philadelphia, Pa, 19120-1005  
 Bernier Carmen J, 1203 Limberlost Lane, Gladwyne, Pa, 19035  
 Bernier Charles E, 4410 Dermond Rd, Drexel Hill, Pa, 19026  
 Bernier Harry F, 5436 N 3rd Street, Phila, Pa, 19120  
 Berning Tammy J, D 2382 Stockton Ct, Philadelphia, Pa, 19112  
 Bernstein Abraham Mrs, 353 King St, Pottstown, Pa, 19464-5640  
 Bernstein Bernstein Krawec & Wymard C, 1133 Penn Avenue, Pittsburgh, Pa, 15222  
 Bernstein Dianne G, Apt 16c, Phila, Pa, 19103  
 Bernstein Donna, 1520 Spruce St Apt 1204, Philadelphia, Pa, 19102  
 Bernstein Donna H, 2401 Pennsylvania Ave, Apt 18051, Philadelphia, Pa, 19130  
 Bernstein Howard, 210 Rittenhouse Square, Philadelphia, Pa, 19103  
 Bernstein Jay W, 142 W 36th St, New York, Ny, 10018  
 Bernstein Law Firm Pc, 1133 Penn Ave, Pittsburgh, Pa, 15222  
 Bernstein Marie, C/O James W Stuchko, 9 Evergreen Drive, Jermyn, Pa, 18433  
 Bernstein Michael Richard, 353 King St, Pottstown, Pa, 19464-5640  
 Bernstein Morris, C/O James W Stuchko, 9 Evergreen Drive, Jermyn, Pa, 18433  
 Bernstein Nancy, 3310 Marnat Rd, Pikesville, Md, 21208  
 Bernstein Susan A, Rr 1 Box 314g, Selinsgrove, Pa, 17870-0000  
 Bernstein T M, 60 Bordnersville Road, Jonestown, Pa, 17038  
 Bernsten Alaina W, 350 S. 15th St, Philadelphia, Pa, 19102  
 Bernsten Rooney Joanna Lee, 6415 Churchill Rd, Harrisburg, Pa, 17111-4817  
 Berntson Andrew R, 950 Garfield Ave, Lansdale, Pa, 19446-0000  
 Berntson Jean E, 950 Garfield Ave, Lansdale, Pa, 19446  
 Berrian Yvette, 1420 Lindbergh Avenue, P O Box 147, Roslyn, Pa, 19001  
 Berrios Jose, 624 E Thelma St, Philadelphia, Pa, 19120-4617  
 Berrhanu Henock T, 2067 Swarr Run Road, Lancaster, Pa, 17601  
 Berry Agnes, 613 Coulter Rd, Mckeesport, Pa, 15131  
 Berry Alan, 1870 Village Green Dr, Clairton, Pa, 15025  
 Berry Betty J, 4527 W Brightview Dr, Pittsburgh, Pa, 15236  
 Berry Carl, 2304 Greenwood St, Philadelphia, Pa, 19141-0000  
 Berry Edward, 923 Fayette, Conshohocken, Pa, 19428-1559  
 Berry Ellen, 7243 Clinton Rd, Upper Darby, Pa, 19082  
 Berry Erma L, Po Box 45, Harborcreek, Pa, 16421  
 Berry Evelyn J, 2967 W School House Ln, Philadelphia, Pa, 19144-5222  
 Berry Gerald, 5 Oak Court, Newtown, Pa, 18940  
 Berry John A, 5802 Master St, Philadelphia, Pa, 19131-4103  
 Berry Kathleen, 1119 Mcclary St, Mckeesport, Pa, 15132  
 Berry Kathleen Estate Of, 1119 Mc Cleary St, Mc Keesport, Pa, 15132  
 Berry Lois A, 22 Kindred Pl, Annville, Pa, 17003-1941  
 Berry Lois A, 22 Kindred Place, Annville, Pa, 17003-1941  
 Berry Mark S, 345 Spahr St, Pittsburgh, Pa, 15232  
 Berry Maxine, 1420 4th Ave, Coraopolis, Pa, 15108  
 Berry Michelle, 55 Washington Ave, Coatesville, Pa, 19320  
 Berry Muriel, Rr 4 Box 4501, East Stroudsburg, Pa, 18301  
 Berry Nathan E, 2004 Washburn St, Scranton, Pa, 18504  
 Berry Norma R, 234 South Alden St, Philadelphia, Pa, 19139-0000  
 Berry Ruth Gwynn, 1709 Aberdeen Road, Baltimore, Md, 21234-5141  
 Berry Stafford, 311 South Lasalle Street, Apt 4-I, Durham, Nc, 27705  
 Berry Thomas W, 4527 W Brightview Dr, Pittsburgh, Pa, 15236  
 Berry Thurman S, 6024 Hulmeville Rd, Bensalem, Pa, 19020-2219  
 Berry Timothy, 211 Edgehill Road, Haverford, Pa, 19041  
 Berry Vicki A, 6024 Hulmeville Rd, Bensalem, Pa, 19020-2219  
 Berry William, Care Lydia Mcpherson, 1609 N 12th Street, Philadelphia, Pa, 19104  
 Berry William F, 5134 Seenic Drive, Murrysville, Pa, 15668  
 Berryman Margaret M, 336 Jacks Run Rd, Pittsburgh, Pa, 15202-1102  
 Bersani Mary, 2449 S Lambert St, Philadelphia, Pa, 19145  
 Bersch Loretta M, 461 Brighton St, Bethlehem, Pa, 18015-1217  
 Berschinski Michael J, 219 Hoeffcker Rd, Phoenixville, Pa, 19460-1509  
 Berschinski Rhiannon, 219 Hoeffcker Rd, Phoenixville, Pa, 19460-1509  
 Bershadsky Alexander, 5858 Alderson St, Pittsburgh, Pa, 15217  
 Bershadsky Gregory, 300 Byberry Rd Apt 114, Philadelphia, Pa, 19116-1913  
 Berstein Harry, 50 Belmont Ave, Bala Cynwyd, Pa, 19004  
 Bert Ethel D, Carriage Park Apartments, 760 1d Carriage Drive, Pittsburgh, Pa, 15220-1943  
 Berta Catherine M, 356 Muir Ave, Hazelton, Pa, 18201  
 Bertalan Samuel F, 217 Williams Road, Fayette City, Pa, 15438  
 Bertha & Eleanor, 52 Van Horn, Wilkes Barre, Pa, 18701  
 Bertha C Rosenthal Rev Tr, Ua Dtd 5 18 89, 603 Overbrook Lane, Orelana, Pa, 19075-2403  
 Berthold Orlena B, 5933 Curwensville Tyrone Hwy, Olanta, Pa, 16863  
 Bertini Trudi Ann, Box 244 Rr 2, Mcconnensburg, Pa, 17283-0000  
 Bertolasio Brenda S, Rr 1 Box 1622, Mercer, Pa, 16137  
 Bertolini Charles, Apt 5, 245 Queen St, Philadelphia, Pa, 19146  
 Bertolino Michael O, Crest St Apt 201, Russellton, Pa, 15076  
 Bertolino Richard M, 301 Park Dr, Glenolden, Pa, 19036-1616  
 Bertram Cindy, 5901 Bryant St (Loft), Pittsburgh, Pa, 15206  
 Bertram Clyde F, 64 Heather Ct, Newtown, Pa, 18940  
 Bertram Edward C, 1339 E Marlborough St, Philadelphia, Pa, 19125-0000  
 Bertram Kenneth R, 809 Michigan Avenue, Lemoyne, Pa, 17043  
 Berts F T K Ltd, 2037 Centre Ave, Pittsburgh, Pa, 15219  
 Bertuzzi Maurizio, Via Alberti 12t, 20149 Milan, Italy, Fc  
 Berus Janet, 27 Milyko Drive, Washington Crossing, Pa, 18977-1039  
 Berus Michael, 27 Milyko Drive, Washington Crossing, Pa, 18977-1039  
 Berwick Hospital Cen, Po Box 105, White Haven, Pa, 18661  
 Berwick Medical Associates, 552 East 10th Street, Berwick, Pa, 18603  
 Berwind Corporation, 1500 Market St Fl 30, John Depaul, Philadelphia, Pa, 19102-2100  
 Berwyn Chase L P, 3103 Philmont Avenue, Huntingdon Valley, Pa, 01/13-/195  
 Berwyn Veterinary, 1058 Lancaster Avenue, Berwyn, Pa, 19312-0000  
 Besborodko Natalie, 867 N 22nd St, Philadelphia, Pa, 19130  
 Besborodko Natalie, 867 N. 22nd St, Philadelphia, Pa, 19130  
 Besco Mathew C, 106 W Stuben St Apt C 2, Pittsburgh, Pa, 15205  
 Bescript Vincent, 334 Ripka St Apt 2, Philadelphia, Pa, 19128  
 Besecker & Clark, 220 Finetown Rd, Joe Besecker, Lititz, Pa, 17543  
 Beseny Stephen F Sr, 5 Longfellow Dr Apt C, Munhall, Pa, 15120-2837  
 Beshears Libby A, 107 E Manor Ridge Rd, Elklin, Nc, 28621-3130  
 Beshero Emma, Dln 007000417836 Rev Rebate, 921 Maryland Ave, New Castle, Pa, 16101-4405  
 Beskid Dianne M, 417 Hoodridge Dr Apt 11, Pittsburgh, Pa, 15234-1714  
 Beskrona Fredaf, 7300 Cresheim Rd D3, Philadelphia, Pa, 19119  
 Bess Almeida, 7212 Sheanwater Place, Philadelphia, Pa, 19153  
 Bess Brenda G, 620 Rectenwald St, Pittsburgh, Pa, 15210  
 Bessemer And Lake Erie Rr, Treasurer, Post Office Box 68, Monroeville, Pa, 15146  
 Bessette Blanche E, 117 South Penn, Allentown, Pa, 18100  
 Bessmer Deborah J, 127 E Broadway St, Larksville, Pa, 18704-1403  
 Best Thelma, 617 McClellan St, Reading, Pa, 19611-1725  
 Best Auto Supply, 215 Southgate Mall, Chambersburg, Pa, 17201-0000  
 Best Betty Ann, 5646 Baltimore Ave, Philadelphia, Pa, 19143  
 Best Beulah, 10439 Hidden Lane, Orlando, Fl, 11/09-/198  
 Best Dwayne G, 1822 Funston Ave, Pittsburgh, Pa, 15235  
 Best Feeds Inc, P O Box 246, Oakdale, Pa, 15071  
 Best Financial, 2121 W Oregon Ave, Philadelphia, Pa, 19145  
 Best Frederick, Rr3 Box 277, Columbia Cross R, Pa, 16914  
 Best Generics Inc., 19589 Ne 10th Avenue, Miami, Fl, 33179-0000  
 Best Jennifer L, Dln 001000472607 Rev Refund, Apt 1, 318 Lyceum Ave, Philadelphia, Pa, 19128  
 Best Joseph W, P O Box 8008, Harrisburg, Pa, 17105  
 Best Locking Syst, Po Box #293, Malvern, Pa, 19355-0293  
 Best Md Ltd William G, 67 Long Lane, Upper Darby, Pa, 19026  
 Best Mikia, 2119 Parkhill Dr, G, Pittsburgh, Pa, 15221  
 Best Paul, 5029 Cliffhaven Dr, Annandale, Va, 22003  
 Best Series 14, 1835 Market St Fl 15, Philadelphia, Pa, 19103-2968  
 Best Service Center, P O Box 492, King Of Prussia, Pa, 19487  
 Best Veleka, 3223 Boudinot St, Phila, Pa, 19134  
 Best Western State Colleg, South Atherton & Branch R, State College, Pa, 16801-0000  
 Best William, 2831 Brownsville Road, Pittsburgh, Pa, 15227  
 Best William L, 458 Spring Garden St, Reading, Pa, 19602  
 Bestman Pennoh W, 1017 Dolphin Avenue, Croydon, Pa, 19021  
 Bestway Dealer Whse, Po Box 2967, Lehigh Valley, Pa, 18001  
 Beswick David R Md, Intermountain Med Grp, 6, Kingston, Pa, 18704  
 Beswick James, 538 Atlantic Ave, Forest Hills, Pa, 15221-5283  
 Bet Investments, 2600 Philmont Ave Suite 2, Huntingdon Valley, Pa, 19006  
 Beta 2 Power Of Tennis Club, 4632 N 12th St, Philadelphia, Pa, 19140-0000  
 Beta Star Service Co Inc, 1060 Revenue Drive, Telford, Pa, 18969  
 Betances Lucrecia, 1114 Chestnut St, Reading, Pa, 19602  
 Betancourt Elizabeth, 355 Leonard Ave, Washington, Pa  
 Betancourt Juan M, 3225 North 7th Street, Philadelphia, Pa, 19140  
 Betancourt Velard J, 89 Snyder St #1045, Philadelphia, Pa, 19104  
 Betancur Darcie, 325 N Jordan St, Allentown, Pa, 18102  
 Betar Janet, None, Altoona, Pa, 16601  
 Betar John, None, Altoona, Pa, 16601  
 Betchy Ernest Estate Of, C/O Fayette Bank And Trust Co, Uniontown, Pa, 15401-3303  
 Beth Ann Grimesus Liner, Po Box 170, Penhook, Pa, 24137-0170  
 Beth Dupree Md And Assoc, 27 Bryan Dr, Richboro, Pa, 18954-2027  
 Beth Else, 3rd And Fair Sts Po Box P, Millifinville, Pa, 18631  
 Beth S Vlg Flwr Shp, Ta Beth S, Hill Camp Rd Star Route, Pottstown, Pa, 19464  
 Bethany Cemetery Co, Rr 1 Box 271, Holbrook, Pa, 15341-9509  
 Bethany United Church, 140 E Main St, Ephrata, Pa, 17522  
 Bethea Andre L, 2100 W Chestnut Ave Apt 2b, Altoona, Pa, 16601  
 Bethea Msg Charlie, 6118 Chancellor St, Philadelphia, Pa, 19139-0000  
 Bethea Verlie G, 234 E Durard, Philadelphia, Pa, 19119  
 Bethea Victoria, 1800 N 54th St 2nd Flr, Philadelphia, Pa, 19131  
 Bethel Catherine, 212 Ryers Ave, Cheltenham, Pa, 19012  
 Bethel Deliverance Church, 2923 W Cheltenham Ave, Philadelphia, Pa, 19150  
 Bethel Eleanor R, 212 Ryers Ave, Cheltenham, Pa, 19012  
 Bethel Isabelle, 212 Ryers Ave, Cheltenham, Pa, 19012  
 Bethel Real Estate Co Inc, Rte 512 & Wildon Ter, Mount Bethel, Pa, 18343  
 Bethel Shiloh Tabernacle Church, 920 State St, Camden, Nj, 08102-1710  
 Bethesda Project, United Engineers Building, 30 South 17th Street, Philadelphia, Pa, 19101  
 Bethlehem Corporation, 25th Lennox Streets, Easton, Pa, 18045  
 Bethlehem Faulkner, 298 Stoke Park Rd, Bethlehem, Pa, 18016  
 Bethlehem Steel Corp, Attn Gerard Mead, Martin Tower Rm 565, Bethlehem, Pa, 18016  
 Bethlehem Steel Family He, 1665 Valley Center Pkwy, Bethlehem, Pa, 18017-2269  
 Bethlehem Steel Family Ph, 1665 Valley Center Pkw, Bethlehem, Pa, 18017  
 Betlyn Trever, 50 Brown Street, Aliquippa, Pa, 15001  
 Betmar Midwest Express In, 357 Tyburn Rd, Fairless Hills, Pa, 19030  
 Betta Elsa M, 791 Johnsonburg Rd, Saint Marys, Pa, 15857-3482  
 Betteley James R, 3901 Columbia Ave Lot 9, Mountville, Pa, 17554  
 Betteyer Helen, 352 Muir Ave, Hazleton, Pa, 18201  
 Bettis Shane, 22 Cameron Ave, Po Box 134, Hutchinsons, Pa, 15640-0134  
 Betts Brothers Collision Jg, 42590 West Central Ave, Titusville, Pa, 16354-2310  
 Betts Jason, 802 Chrslestown Green, 802, Malvern, Pa, 19355  
 Betts Tamara, 4043 Edge Rd, Pittsburgh, Pa, 15227  
 Betty Es Yatron, 177 Manbeck Rd, Northallerton N Yorks, Bernville, Pa, 19506

Betty Myers, 2010 Freeh Lane, Quakertown, Pa, 18951  
 Betush Sara M, Rr 2, Tarentum, Pa, 15084  
 Betz Entec, Attn: A P, 4636 Somerton Road, Treose, Pa, 19053  
 Betz Fred, Po Box 258, Exton, Pa, 12/13/195  
 Betz Joseph C, 4170 Bear Creek Blvd, Wilkes Barre, Pa, 18702-9719  
 Betz Kimberly, 1600 Schoolhouse Rd, Gwynedd Valley, Pa, 19437  
 Betz Mary E, 4170 Bear Creek Blvd, Wilkes Barre, Pa, 18702-9719  
 Betz T, 4832 Doyle Rd, Pittsburg, Pa, 15227  
 Beuerlein James R, Po Box 85115, Fairbanks, Ak, 99708  
 Beuhman Keith D, 1521 Scarborough Ct, West Chester, Pa, 19380-7079  
 Beulah Baptist Church, C/O Andrew Nally, 5001 Spruce St, Philadelphia, Pa, 19139  
 Bevan Barbara L Jr, 143 E Baltimore Ave, Media, Pa, 19063  
 Bevan Berdella M, 125 W North St Apt 412, New Castle, Pa, 16101  
 Bevan Brian R Cust, 1823 Elk Ave, Pottsville, Pa, 17901-0000  
 Bevan Brian Richard Cust, 1823 Elk Ave, Pottsville, Pa, 17901-0000  
 Bevan Carol J, 2011 King Ave, Pottsville, Pa, 17901-1915  
 Bevan James B, 1823 Elk Ave, Pottsville, Pa, 17901-0000  
 Bevan Kyle R, 1823 Elk Ave, Pottsville, Pa, 17901-0000  
 Bevan Robert, 283 Cameron St, Plymouth, Pa, 18651  
 Bevan Scott M, 2011 King Ave, Pottsville, Pa, 17901-1915  
 Bevans David, 5500 Wissahickon Avenue, Philadelphia, Pa, 19144  
 Beverage & Equip Inc, Po Box L 763, Langhorne, Pa, 19047  
 Beverage Randolph C, Dln 007000054735 Rev Rebate, 4547 Friendship Ave, Pittsburgh, Pa, 15224-1556  
 Beveridge Judith A, 782 Loretta Street, Pittsburgh, Pa, 15217-2826  
 Beverly A Bresset, 3039 Heatherton Drive, Easton, Pa, 22604  
 Beverly Ethel, 2261 N 51st Street, Philadelphia, Pa, 19131  
 Beverly Healthcare, 350 Old Gilkeson Rd, Pittsburgh, Pa, 15228-1063  
 Beverly Hills Civic Assn, C/O G E Murphy, 554 Broadview Rd, Upper Darby, Pa, 19082  
 Beverly Tanesia, 1350 N 10th Street, Apt 8 B, Philadelphia, Pa, 19122  
 Bevers Kevin L., 8344 Baycrest Court, Chesapeake Beach, Md, 20732  
 Beviden Michael D, Box 191 Rd 4, Easton, Pa, 18042-0000  
 Bevilacqua Charles, 941 W 20th St, Erie, Pa, 16502  
 Bevilacqua Joseph, C/O Carmela Bevilacqua, 132 N Hyde Park Avenue, Scranton, Pa, 18504-0000  
 Bevins Antionette J, 251 S 57th St, Philadelphia, Pa, 19139  
 Bevins Malinda, 251 S 57th St, Philadelphia, Pa, 19139  
 Bewighouse Elyse, 7 Eight Iron Drive, Mountain Top, Pa, 18707  
 Bewley Beatrice G, 1300 Windsor Castle Rd, Hamburg, Pa, 19526-0000  
 Bex Jeanne S, 8 Mayfield Road, Mechanicsburg, Pa, 17055-0000  
 Bex John E, 8 Mayfield Road, Mechanicsburg, Pa, 17055-0000  
 Bey Bettie Everett, 2544 Ridge Ave, Philadelphia, Pa, 19121  
 Bey Cyrus F Sr, Apt C4 1116 E Mt Airy Ave, Philadelphia, Pa, 19150  
 Bey James B, 607 Moss St, Philadelphia, Pa, 19139  
 Bey Joseph, 3934 Priscilla St, Philadelphia, Pa, 19140-2809  
 Bey Kosiekna, 512 Sheridan Ave, Pittsburgh, Pa, 15206  
 Bey Lewis M, 941 S Ave, Clifton Heights, Pa, 19018  
 Bey Mosaicine, 248 Orchard Pl, Pittsburgh, Pa, 15210  
 Bey Raham, Iron & Glass Bank, 1114 East Carson St, Pittsburgh, Pa, 15203  
 Bey Rajab, 1228 Nolan Court, Pittsburgh, Pa, 15208  
 Bey Shakeer M, 363 Derrousse Avenue, Delaire, NJ, 08110  
 Bey Yasin, 1021 S 4th St Apt 1606, Phila, Pa, 19147  
 Beyda Joseph, C/O Beneficial Bank, Po Box 40058, Phila, Pa, 19106  
 Beyer Craig R, 113 Frank St Apt#5, Dunmore, Pa, 18512  
 Beyer William F, 622 Pancoast Lane, Downingtown, Pa, 19335  
 Beyerlein Barbara, 906 Center St, Pittsburgh, Pa, 15221  
 Beyler Grace H, 712 State St, Shillington, Pa, 19607  
 Beynon Randall, 336 Inglewood Dr, Pittsburgh, Pa, 15228  
 Beyond Therapy, 5440 Jonestown Rd, Harrisburg, Pa, 17112  
 Beyrer Michele, 4314 Blakiston St, Philadelphia, Pa, 19136-2403  
 Bezdzicki Wayne J, 451 Clearview Lane, Stroudsburg, Pa, 18301  
 Bezuska Mary, Dln 007000154831 Rev Rebate, 1304 State Rd, Monessen, Pa, 15062-2526  
 Bezwada Padmauthi, 2020 Franciscan Way Apt 7, Pittsburgh, Pa, 15232  
 Bf Healthcare, 438 Lakeside Dr, Horsham, Pa, 19044-2320  
 Bf Kauffman Motor Express, 1007 Harrisburg Ave, Lancaster, Pa, 17603  
 Bfa Company Llc, 435 Devon Park Drive, Wayne, Pa, 19087  
 Bfa Educational Media, 468 Park Ave S, New York, Ny, 10016  
 Bfg W Inc, 1600 Market Street 32nd Floor, Philadelphia, Pa, 19103  
 Bfi, Po Box 448, Pgh District-West Noblestown R, Carnegie, Pa, 15106  
 Bfi Of Schuylkill Valley, Empl Tax Act Id: 18905471, 7521 Cemetery Ln, Elkridge, Md, 21227  
 Bhagat Natvarbhai H, Dln 007001898014 Rev Refund, 2700 Elroy Rd, Hatfield, Pa, 19440  
 Bhagwan Satiani Md, Box 18210, Pittsburgh, Pa, 15236-0210  
 Bhahavatula Lakshmi, 29 Orchard Ave, Big Flats, Ny, 14814  
 Bhalerao Dilipp, 120 E Street Rd, Warmminster, Pa, 18974  
 Bhalodia Bhavin, 4615 Susan Dr, Bethlehem, Pa, 18017-8716  
 Bhandutia Amit K, 106 Winfield Ct, Fairless Hills, Pa, 19030  
 Bhanik Randy, 114 Polo Club Drive, Moon Township, Pa, 35603  
 Bhat K R, P O Box 1034, Wilkes Barre, Pa, 18703  
 Bhatia Geeta, 1 Seton Hill Rd, Box 91 H, Greensburgh, Pa, 15601  
 Bhatia Neera, 1810 North Hill Drive, Apt 83, Norristown, Pa, 19401-5719  
 Bhatia Vishant, 4920 Centre Avenue, Pittsburgh, Pa, 15213  
 Bhatt Ranjana P, 819 Chesterton Road, Fairless Hills, Pa, 19030  
 Bhattan Jason, 6017 North Front St, Philadelphia, Pa, 19120  
 Bhatti Imran, 202 Univ Manor East, Hershey, Pa, 17033  
 Bhc, 2005 Market St Ste 1200, Philadelphia, Pa, 19103-7008  
 Bhc Securities Inc, 1 Commerce Sq, 2005 Market St Ste 1200, Philadelphia, Pa, 19103-7008  
 Bheley Ellen, 2025 8th Ave, Altoona, Pa, 16602  
 Bhende Mohit S, 2508 Clubhouse Drive, Wexford, Pa, 15090  
 Bhs Magellan Mainstay, Po Box 5181, Columbia, Md, 21046-5181  
 Bhutta Omar J, 1654 Denniston St.#1, Pittsburgh, Pa, 15217  
 Bhuyan Rishiraj, 250 Tanglewood Dr D-2, King Of Prussia, Pa, 19406  
 Bi Lo, Po Box 13, Pleasantville, Pa, 16341  
 Bi Weekly Mortgage Accept, 930 B Fox Pavilion, Jenkintown, Pa, 19046-0000  
 Biagioli Frank A, 1801 Market St, Philadelphia, Pa, 19103-0000  
 Biagioli Frank M, 200 Earl St, Clarks Summit, Pa, 18411-0000  
 Biagioli Marion M, 1801 Market St, Philadelphia, Pa, 19103-0000  
 Bialas Diane, 227 W 2nd Ave, Derry, Pa, 15627-1242  
 Bialczak Dolores E, 8 Spruce St, Coatesville, Pa, 19320  
 Bialecki Francis J, Rfd 6 Box 337-A, Danville, Pa, 17821-8728  
 Bianca James, 409 N Main Apt #1, Scranton, Pa, 18504  
 Biancatelli Brenda, 5 N Rider St, Towanda, Pa, 18848  
 Bianchi Charles, 3615 Morrell Cir, Philadelphia, Pa, 19114-1941  
 Bianchi Kathleen, 398 Bethel Ave, Aston, Pa, 19014  
 Bianchi Lennard, 6380 Carlisle Pike 539, Mechanicsburg, Pa, 17050-2308  
 Bianchi Walter, 801 Newell Rd, Fayette City, Pa, 15438  
 Bianco Danielle, 207 E. 2nd St, Verona, Pa, 15147  
 Bianco Eugene, 3611 Cloverfield Rd, Harrisburg, Pa, 17109  
 Bianco Mary Ann, Po Box 44258, Philadelphia, Pa, 19144  
 Biancucci Marilyn K, 141 Linmar Homes, Aliquippa, Pa, 15001  
 Biancucci Mario, 2900 Johnson St, Aliq, Pa, 15001  
 Biancucci Mario, 512 Forest Green Dr Moon, Township, Pa, 15108  
 Biba John, 2287 Foxchase Dr, Hanover, Pa, 17331  
 Bibbs Rhonda, 410 C Savage Dr, Newport News, Va, 23602  
 Bibby Irene, 167 Wayne Ave, Collingdale, Pa, 19023  
 Biberman Eva K, 1006 Bryn Mawr Ave, Narberth, Pa, 19072-1406  
 Biberman Lucien M, 1006 Bryn Mawr Ave, Narberth, Pa, 19072-1406  
 Bible Broadcasting Network, Po Box 1818, Chesapeake, Va, 23320  
 Bicaksiz Yahya, 509 Jacobsburg Rd, Nazareth, Pa, 18064  
 Bicanich Rose, 105 Cambria Dr, Tarentum, Pa, 15084  
 Bicanich Rose M, Box 2, Rural Ridge, Pa, 15075  
 Bicanich Thomas P, 105 Cambria Dr, Tarentum, Pa, 15084  
 Bicanich Tom, Box 2, Rural Ridge, Pa, 15075  
 Bicchelli Karen L, 2721 Northampton St, Easton, Pa, 18045  
 Bice Shawn M, 281 North Gail St, Hollidaysburg, Pa, 16648  
 Bick Mitchell P, 407 Dorland Place South, Saint Paul, Mn, 55119  
 Bickel Helen, Rr 1, Windgap, Pa, 18091-9801  
 Bickel James M, East Ohio St, McClure, Pa, 17841-0000  
 Bickel Jennifer A, Rr 5 Box C10, Tyrone, Pa, 16686  
 Bickel R Bruce, 95 Morrison Dr, Pittsburgh, Pa, 15216-0000  
 Bickerstaff Whatley Ryan, 7 Great Valley Parway, Malvern, Pa, 19355  
 Bicket Creighton W, Po Box 186, Shickley, Ne, 68436  
 Bickett George, 235 W Barnard St, West Chester, Pa, 19382-3303  
 Bickford David C, 6072 Regent Drive, Harrisburg, Pa, 17112  
 Bickl Herman G, Rr 5 Box 478, Gibsonia, Pa, 15044  
 Bickler Wayne, 934 Grand Ave, Pittsburgh, Pa, 15212  
 Bickley Mary E, Heritage Towersapt 312 200 Vet, Erans Lane, Doylestown, Pa, 18901  
 Bickling Omlor Susan, 926 1/2 North Orange St, Media, Pa, 19063  
 Bico Heidi L, Rr 1 Box 172, Falls Creek, Pa, 15840  
 Bidault Yann, 201 Reddel Hill Rd, Gulph Mills, Pa, 19428  
 Bidden Jeffrey W, 12028 Viem Mill Road, Wheaton, Md, 00000-0000  
 Bidden Katherine C, 12028 Viem Mill Road, Wheaton, Md, 00000-0000  
 Biddison Christine J, 305 Duke St, Ephrata, Pa, 17522  
 Biddison Leonard D, 507 Oaks Dr, Clifton Heights, Pa, 19018-1703  
 Biddle Corrine, 2340 S Broad, Philadelphia, Pa, 19145-4417  
 Biddle Instruments, 510 Township Line Road, Blue Bell, Pa, 19422-2795  
 Biddle William H, 1420 Locust St Apt 11g, Philadelphia, Pa, 19102  
 Biddle William H Jr, 1420 Locust St Apt 11g, Philadelphia, Pa, 19102  
 Bideganeta Joseph, 215 Division St, Jermyn, Pa, 18433  
 Bidelspacher Charles R, 428 Market St, Williamsport, Pa, 17701-0000  
 Bidgood Michele, 108 S Memorial Hwy, Trucksville, Pa, 18708  
 Bieber Herman Estate, C/O Executor, 1544 N. 19th Street, Allentown, Pa, 18104  
 Bieber Matthew S, Garage Apt, 825 N West End Blvd, Quakertown, Pa, 18951  
 Bieber Max K, 43 Chestnut St, Mertztown, Pa, 19539-9120  
 Biehl Eleanor, 610 Robin Pl, North Wales, Pa, 19454  
 Bieble Carol, 382 South River Street, Wilkes-Barre, Pa, 18702  
 Bieda Elizabeth M, Rr 1, Clarksburg, Pa, 15725  
 Biederman Paul Mathew, 2807 Versailles Ave, Mckeesport, Pa, 15132  
 Biegel Anna Mae, 3322 Glenview St, Phila, Pa, 19149  
 Biehl Dana L, 201 Walter St, Pittsburgh, Pa, 15210-1521  
 Biehl Kirk A, 201 Walter St, Pittsburgh, Pa, 15210-1521  
 Biehn Construction, 1235 Westlakes Drive Suite 400, Berwyn, Pa, 19312  
 Biekek Cyrell, 440 10th Ave, Munhall Pa 15120-1992, Munhall, Pa, 15120-1992  
 Bielak Marta G, 521 E 24th St, Erie Pa 16503-2059, Erie, Pa, 16503-2059  
 Bielak Michael C, 425 Tanner Road, Hatboro, Pa, 19040  
 Bielawski Marie, 3124 Maureen Dr, Philadelphia, Pa, 19154-0000  
 Bieler George E, S Broad, East Bangor, Pa, 18013  
 Bieler Mildred M, S Broad, East Bangor, Pa, 18013  
 Bielesch John, 806 Springlawn Dr, Media, Pa, 19063  
 Bielewicz Scott, 7022 Bennington Woods Dr, Pittsburgh, Pa, 15237  
 Bielicki Janet A, Janet, Bielicki, 601 Weygadt Dr, Easton, Pa, 18042-1624  
 Bien Amie Rose, 640 Greenway Ave, Darby, Pa, 19023  
 Bier Randy, 342 Craig Road, Shelocva, Pa, 15774  
 Bierds Mariah, 906 Warrior Road, Malvern, Pa, 19355  
 Bierzeth Ruth I, 3500 W Chester Pike Apt F214, Newtown Square, Pa, 19073  
 Bierfelt Eric M, 1825 Watkins Street, Apt A-6, Bethlehem, Pa, 18017  
 Bierly Ethel M, Rr 2 Box 830, Jersey Shore, Pa, 17740  
 Bierly P E Jr, 445 Red Coat Ln, Wayne, Pa, 19087-1352  
 Bierly Susan, 156 Knorr Rd., Drums, Pa, 18222  
 Bierne Joseph E, 2143 Leithsville Rd, Hellertown, Pa, 18055  
 Biery Jill, Box 546, Brodheadsville, Pa, 18322-0546  
 Biery Mark Byron, Box 546, Brodheadsville, Pa, 18322-0546  
 Bies John M, Dln 001000495401 Rev Refund, 4244 Pike St, Apt 18, Philadelphia, Pa, 19104  
 Biese Ruth M, 5 York Pl, Easton, Pa, 18045-5642  
 Biesecker Calvin D, 164 Mc Intyre Rd, Pittsburgh, Pa, 15237  
 Biesecker David D, 164 Mc Intyre Rd, Pittsburgh, Pa, 15237  
 Biesecker Rose W, 648 Maryland Avenue, Pittsburgh, Pa, 15232  
 Bietz Kara, 105 Frank Dr, Northampton, Pa, 18067  
 Bietz Steven L, 105 Frank Dr, Northampton, Pa, 18067  
 Big Bear Natural Foo, 332 W Trenton Ave 12, Morrisville, Pa, 19067  
 Big Daddy Chocolate, 1844 Dolphin Dr, Allison Park, Pa, 15101  
 Big John Riley Scholarship Fund Inc, Po Box 8, Altoona, Pa, 16603  
 Big Sandy Gas Company, 15375 Memorial Dr, Houston, Tx, 77079-0000  
 Big Spring Class of 1978, Catherine M Johnson, 2225 Ritner Highway, Shippensburg, Pa, 17257  
 Big Spring School Dist, Tax Collector, 16 W Pomfret St, Carlisle, Pa, 17013  
 Big Wheel, Loss Prevention Center, 102 Nesbitt Road, New Castle, Pa, 16105  
 Big Wheel Burger Co, 8053 Cresco Ave, Philadelphia, Pa, 19136-2226  
 Bigbie Keith W, 82 Symphony Cir, East Stroudsbu, Pa, 18301  
 Bigelow Development Inc, Po Box 38116, Blawnox, Pa, 15238-8116

Bigelow Florence, 7008 Nunnery Rd, Waynesboro, Pa, 17268-9652  
 Bigelow Paul, 7008 Nunnery Rd, Waynesboro, Pa, 17268-9652  
 Bigger Celestine D, 914 W Market St, York, Pa, 17404-0000  
 Bigger Jerry, 914 W Market St, York, Pa, 17404-0000  
 Bigger Ronald Estate Of, 809 Mcdowell Ave., Chester, Pa, 19013  
 Biggins Cheryl B, 11818 W Lake Rd, East Springfield, Pa, 16411-9713  
 Biggins Helen, Dln 007000662008 Rev Rebate, Apt 409, 945 Border Ave, Ellwood City, Pa, 16117-1899  
 Biggs Albert, 2247 E Cambria St, Philadelphia, Pa, 19134-3925  
 Biggs Albert F, 2175 Ivan Rd, Chambersburg, Pa, 17201-9357  
 Biggus Michelle, 1337 Taney Ave Apt 303, Frederick, Md, 21702  
 Bigham Brent, 100 W Main St, Lansdale, Pa, 9446  
 Bigham Fredrick, 213 Park Rd, Carnegie, Pa, 15106  
 Bigler Edwin G, Po Box 106, Sassamansville, Pa, 19472-0000  
 Bigley Mrs, 3773 Allendale Circle, Pittsburgh, Pa, 15209  
 Bigleyfrance Kelly, 276 Cordial Dr, Bridgeville, Pa, 15017  
 Bigos John J, 510 Kenhorst Plaza, Shillington, Pa, 19607  
 Bigwood John, 6733 Lebanon Ave, Philadelphia, Pa, 19151  
 Bihn George F Iii, 21 S 12th St, 3rd Flr, Phila, Philadelphia, Pa, 19107  
 Bijou Isaac, 1021 E 10th St, Brooklyn, Ny, 11230  
 Bik Linda J, 2200 Elsie St, Pittsburgh, Pa, 15210  
 Bikle Charles, 848 Philadelphia Ave, Chambersburg, Pa, 17201-1269  
 Bilan Frank T, 619 10th Ave, Bethlehem, Pa, 18018  
 Bilbao Denis, 1560 Powers Run Rd, Pittsburgh, Pa, 15238-2435  
 Bilbay Forney L, Lock Haven Rd, Lock Haven, Pa, 18103-0000  
 Bildstein Catherine, 500 Arcola Rd Ms 3b27, Collegeville, Pa, 19426  
 Bildstein Vincent, 500 Arcola Rd Ms 3b27, Collegeville, Pa, 19426  
 Bilecki Joseph, 36 E 120th St, Green Park, Pa, 17031-0000  
 Bilger Albert L, 1903 E Boston St, Philadelphia, Pa, 19125-0000  
 Bilger Marilyn G Exe, 1922 Guernsey Avenue, Abington, Pa, 19001  
 Bilgi Halit B, Apt A, 6801 N West State Rd, Phila, Pa, 19135  
 Bilkiewicz Nancy, 3037 Almond St, Philadelphia, Pa, 19134-5027  
 Bilinski Arthur F, 625 Donaldson Dr, Pittsburgh, Pa, 15226  
 Bill Capt D, 115 Chestnut St., Phila, Pa, 19106-0000  
 Bill E Tanner Trust B, Linda G Ardison Ttee, 260 School St, York, Pa, 17402-9543  
 Bill Es White, 1549 Theresa Ave, Library, Pa, 15129-9627  
 Bill Few Associates Inc, 1025 Frick Building, Pittsburgh, Pa, 15219  
 Bill Mar Inc, 1458 Chestnut Ct, West Chester, Pa, 19380  
 Bill Murphy Buick Inc, 1225 S Cobbs Creek, Philadelphia, Pa, 19143-0000  
 Bill Walts Hobby Shop I, 8015 Mcknight Rd, Pittsburgh, Pa, 15237  
 Billakanti Gnaneswer, 511 Payne Hill Road, # V-240, Clairton, Pa, 15025  
 Billard Fredrick C, 115 S Richmond St, Fleetwood, Pa, 19522-1510  
 Billard Martha A, 115 S Richmond St, Fleetwood, Pa, 19522-1510  
 Bille Joanna, 210 S Mercer Ave, Sharpsville, Pa, 16150-1310  
 Billen Robert M, C/O Edith M Billen, 1825 Edgewood Rd, Redwood City, Ca, 94062-3221  
 Billerbeck Miriam, 10 Horwitz, Logan Pa 19053, Logan, Pa, 19053  
 Billet Jacklyn S, 139 B S Duke St, Dallastown, Pa, 17313  
 Billet Rafael, Rr #2 P2-6, Hazleton, Usa, Pa, 18201  
 Billets Diane, 728 Palm Street, Scranton, Pa, 18505-0000  
 Billets Eva, Box 2353 Rd#2, Factoryville, Pa, 18419  
 Billhime Lucetta M, 1000 Conastoga Road, Apt B237, Bryn Mawr, Pa, 19010  
 Billig Charles S, Finance Division Manager, First National Community Bank, 102 East Drinker St, Dunmore, Pa, 18512  
 Billings Jack, Po Box 94, Fairview, Pa, 16415-0094  
 Billings Patricia, Po Box 94, Fairview, Pa, 16415-0094  
 Billings Richard, 33-35 E 3rd St., Mt. Carmel, Pa, 17851  
 Billingslea Ronald E, 6040 Webster St, Philadelphia, Pa, 19143  
 Billingsley James, 2812 Westwind Ln, York, Pa, 17404-9160  
 Billingsley Mary, 14 Lyons St, Pittsburgh, Pa, 15205  
 Billingsley Stella, 2812 Westwind Ln, York, Pa, 17404-9160  
 Billman James R, 1139 Lowell St., Allentown, Pa, 18104  
 Billman Ralph R Custodian, 177 Oak St, Truexville, Pa  
 Billos Ruby L, Sgt Usa, 195 Logan Ave, Sharon, Pa, 16146  
 Billot Audrey L, 721 North Sixth St, Allentown, Pa, 18102-1607  
 Bills Meat Market, 4413 Frankford Avenue, Philadelphia, Pa, 19124  
 Bills Shane, Route 1 Box 78-C, Crawford, Wv, 26343  
 Bills Vivian, Route 1 Box 78-C, Crawford, Wv, 26343  
 Billups Jeffrey, 645 N Broad St, Philadelphia, Pa, 19123  
 Billups Margaret V, 6642 Ross St, Philadelphia, Pa, 19119  
 Billups Natalie Nicole, 409 Colwyn Ave, Chester, Pa, 19013  
 Billups Natalie Nicole, 409 Colwyn Ave, Darby, Pa, 19013  
 Billy Charles, 1625 Chew St, Allentown, Pa, 18102-3613  
 Billy Lao, 308 Ainakea Way 305, Honolulu, Hi, 96815  
 Billy Margaret M Estate, 4611 Hillside Ave, Bensalem, Pa, 19020-0000  
 Billy Michael D, 3608 Utah Ave, Norfolk, Va, 23502  
 Billy Paul Management & Production, Rin 40321204 Rev Ct Refund, Ste 3, 1200 Bustleton Pike, Fstrvl Trvose, Pa, 19053-4108  
 Bilo #455, Route 19 North, Washington, Pa, 15301  
 Bilotta April, 31 Markel Road, Frazer, Pa, 19355  
 Bilson Mark E, 155 Great Valley Pkwy, Malvern, Pa, 19355  
 Biltmore Construction, Box 10 Miller Rd, Waverly, Pa, 18471  
 Bily Pamela, 704 St Davids Ave, Warminster, Pa, 18974  
 Binary Computing Inc, 803 Twin Oak Terrace, C O Dharmandar Singh, Tannersville, Pa, 18372  
 Binder David, 3815 Curly Hill Rd, Doylestown, Pa, 18901-9103  
 Binder Eva, 7910 Rodgers Road, Elkins Park, Pa, 19117-0000  
 Binder Frank W, 503 Creekwood Dr, Zelenople, Pa, 16063  
 Binder John, 216 Lapp Road, Malvern, Pa, 19355  
 Binder Management Service Co, 8053 Cresco Ave, Philadelphia, Pa, 19136-2226  
 Binder Sidney, 7910 Rodgers Road, Elkins Park, Pa, 19117-0000  
 Binder Thomas M, P O Box 1295, Reading, Pa, 19603  
 Bindernagel Norman, Po Box 2, 148 Forest St, Petrolia, Pa, 16050  
 Bines Alma F, 308 Gilpin Rd, Willow Grove, Pa, 19090  
 Bines Frances, 1920 Dickinson St, Philadelphia, Pa, 19146-4662  
 Bingaman David, 446 Oak Ln, Lititz, Pa, 17543-9528  
 Bingaman Gary L, Rr 1 Box 340, Milmont, Pa, 17845  
 Bingaman Terry, 37 Mt Penn Rd, Reading, Pa, 19607  
 Bingham Bonnie, 2216 Orr Rd, Apollo, Pa, 15613-9022  
 Bingham Eleanor M, 2009 W Cumberland St, Philadelphia, Pa, 19132  
 Bingham Kirsten A, Po Box 2023, Pocono Pines, Pa, 18350  
 Bingham Peter, 628 S Highland Ave, Merion Sta, Pa, 19066  
 Bingle Esther A, 2145 Henderson St, Bethlehem, Pa, 18017  
 Binh Billiard, 2250 Industrial Hwy, York, Pa, 17402  
 Binkle James H Jr, 1079 Letort Rd, Conestoga, Pa, 17516  
 Binkney Jean A, 802 Underwood St, Roscoe, Pa, 15477  
 Binner Warren J, 7740 Ono Road, Jonestown, Pa, 17038  
 Binnig Thomas J, 148 Mohawk Ave, Norwood, Pa, 19074  
 Binns Elly, 176 W Seymour St, Philadelphia, Pa, 19144  
 Binns Harry, 176 W Seymour St, Philadelphia, Pa, 19144  
 Binsberger Jacob J, 148 Maple Ave, Dublin, Pa, 18917  
 Bintz Maggie, 114 Franklin St Apt 3b1, Morristown, Nj, 07960  
 Bio Feed Center Inc, Rin 40400641 Rev Ct Refund, 118 S 16th St, 2nd Floor, Philadelphia, Pa, 19102-2821  
 Biocevic Denise, 2 Pleasant, Apt 2, Oak Park, Il, 60302  
 Biomol Research Lab Inc, 5120 Butler Pike, Plymouth Meeting, Pa, 19462  
 Biosepra Inc, 35 Avenue Jean Jaures, Villeneuve La Garenne Cex, Fr, 92395  
 Biospectra, Bossardsville Rd, Sciota, Pa, 18354  
 Bip Inc, Rin 40340419 Rev Ct Refund, C/O Mohammed Peer Khan, 333 Challen Dr, Pittsburgh, Pa, 15236-4528  
 Birch Clara E, 2050 S 58th St, Philadelphia, Pa, 19143  
 Birch Jeanette M, Po Box 25, West Middlesex, Pa, 16159-0025  
 Birch Leann, 926 Redgate Rd, State College, Pa, 16801  
 Birch Melanie L, Po Box 25, West Middlesex, Pa, 16159002  
 Bird Anna, 46 North 53rd, Philadelphia, Pa, 19114  
 Bird April L, 311 E 25th St, Erie, Pa, 16503  
 Bird Brian, 1330 Bruce Road, Oreland, Pa, 19075  
 Bird Joyce S, 1628 Church Lane, Philadelphia, Pa, 19141  
 Bird Leslie L, 2 Winterburn 4, Pittsburgh, Pa, 15207-0000  
 Bird Louise Rhine, Pittsburgh, Pa, 15235  
 Bird Margaret, 317 Madison Ave, Scranton, Pa, 18510  
 Birdsall Anita A, 15 Roma Court, Lincroft, Nj, 07738-1422  
 Birdsell Elisabeth S, Meadowood, 217 Holly House, Lansdale, Pa, 19446-5879  
 Bires C, 483 Stafford, Erie, Pa, 16508  
 Birgensmith Patty A, 1395 Carlisle Rd, Aspers, Pa, 17304  
 Birghauer Carolyn K, 435 Lancaster Ave 202, Wayne, Pa, 19087  
 Biring Kuldave S, 207 Waterford Drive, Mc Kees Rocks, Pa, 15136  
 Birk Frank, R.R. #3 Box 3085, Horseshoe Mt. Rd., Wapwallopen, Pa, 18660  
 Birkbeck M W, P O Box 7828, Philadelphia, Pa, 19101-0000  
 Birkbeck T S, P O Box 7828, Philadelphia, Pa, 19101-0000  
 Birkener Nick J, 2046 S Maor, Erie, Pa, 16505  
 Birkhead Jessie, 407 Hulmeville Ave, Langhorne, Pa, 19047  
 Birkmire Ann, 307 Green Ln, Philadelphia, Pa, 19128  
 Birley Evans Jill R, 376 Mill St, Fawn Grove, Pa, 17321-9650  
 Birman Diane, 611 Conestoga, Berwyn, Pa, 19312  
 Birmingham C P, Rr 1 Box 117, Mount Morris, Pa, 15349-9317  
 Birmingham Frederick A, C/O Mht-By Pass Tracers, 801 Olive St, Scranton, Pa, 18510  
 Birmingham William, 328 Shields Ln, Sewickley, Pa, 15143  
 Birnbach Almo Wire & Cable, P.O. Box 13700-1110, Philadelphia, Pa, 19191  
 Birnbaum Albert, Master Upholstery Shop, Griscom St At Oxford Ave, Philadelphia, Pa, 19124  
 Birnbaum Leta, Bethel Road, Cazenovia, Ny, 13035-0000  
 Birnbaum Mrs Pau, Master Upholstery Shop, Griscom St At Oxford Ave, Philadelphia, Pa, 19124  
 Biro Andrew, 2638 S Berbro St, Philadelphia, Pa, 19153  
 Birster Susan, 252 W Rosemar St, Philadelphia, Pa, 19120  
 Birtig Frances C, 1302 Manor Building, 564 Forbes Ave, Pittsburgh, Pa, 15219-2908  
 Birtig Frances C, 736 Bower Hill Rd, Pittsburgh, Pa, 15243-2040  
 Bisbee Laverne D, 1932 Kimberwick Rd, Media, Pa, 19063-0000  
 Bisbing Bruce D, 314 N 2nd St, Lehigh, Pa, 18235  
 Biscardi Elvira, 6132 Callowhill, Philadelphia, Pa, 19151  
 Biscardi Elvira, 6132 Callowhill, Philadelphia, Pa, 19151  
 Biscaglia Margaret, 3952 Auld Ave, Allison Park, Pa, 15101-0000  
 Bischoff Bruce D, 254 Castle Shannon Blvd # B, Pittsburgh, Pa, 15228-2233  
 Bischoff Catherine, 2801 Nightingale Road, Philadelphia, Pa, 19154  
 Bischoff Howard W, 1030 Grant Bldg, \*For Rahm Ernest, Pittsburgh, Pa, 15219-0000  
 Biscoe Kenneth M, 2727 20th, Beaver Falls, Pa, 15010-0000  
 Biscoe Phyllis, 679 Patriot Dr, Lancaster, Pa, 17601  
 Biscoe Phyllis A, 678 Patriot Dr., Lancaster, Pa, 17601  
 Biscontini Louis, 243 Lynwood Ln, Taylor, Pa, 18517-1051  
 Biscontini Roland, 47 Saint Mary St Apt 2, Plains, Pa, 18705-1330  
 Biscontini Rudolph J Sr, Connell Sect, 100 Coxton Rd, Old Forge, Pa, 18518  
 Biseda Marie, 40 Jackson Dr, Monessen, Pa, 15062  
 Bisel Harold I, 506 Ligonier St, Latrobe, Pa, 15650-1424  
 Biser Rae, 2101 Walnut St, Apt 1221, Philadelphia, Pa, 19103  
 Biser Roselena, 85 W Summit Drive, Littlestown, Pa, 17340  
 Bisgrove Ruby M, 105 Cross St, Sayre, Pa, 18840  
 Bish Brian, 6 N Third St, Leanna Mayberry, Greenville, Pa, 16125  
 Bish Henry C, Rr 3 Box 288, Clarion, Pa, 16214-0000  
 Bish Marsha L, 116 W Studen St, Pittsburgh, Pa, 15205  
 Bish Mary E, 223 S 2nd St, Columbia, Pa, 17512  
 Bish Michelle, 6 N Third St, Leanna Mayberry, Greenville, Pa, 16125  
 Bish Samantha L, Dln 005000391639 Rev Refund, 302 East Liberty St, Lancaster, Pa, 17602  
 Bishins Irwin, 101 Village Round, Wescosville, Pa, 18106-0000  
 Bishins Ruth, 101 Village Round, Wescosville, Pa, 18106-0000  
 Bishop Amy, 921 1st Ave, Johnstown, Pa, 15901  
 Bishop Betty J, 375 Bull Frog Rd, Gettysburg, Pa, 17325-0000  
 Bishop Christine, 97 Beechnut Ct, Lumberton, Nj, 08048  
 Bishop David A, Dln 007001994029 Rev Refund, 4818 Curly Hill Road, Doylestown, Pa, 18901  
 Bishop Donald, 65 Hanover Street, Bear Creek Twp, Pa, 18702  
 Bishop Elizabeth E, 738 Cedar Ct, Red Hill, Pa, 18076  
 Bishop Erma D, 4 Dogwood Drive, Lewisburg United Meth Homes, Lewisburg, Pa, 17837-0000  
 Bishop George C, 18000 Donation Rd, Surviving Heir Of Walter E Dav, Corry, Pa, 16407-0000  
 Bishop Glenn O, 10106 Timber Ridge Rd, Big Cove Tannery, Pa, 17212-9452  
 Bishop June, 1736 Church La, Philadelphia, Pa, 19141  
 Bishop Linda M, 32 Cherry Tree Ct, Spring City, Pa, 19475  
 Bishop Mary R, 1601 Penn Ave # 910, Pittsburgh, Pa, 15221  
 Bishop Michelle, Fl 2, 4911 Arch St, Phila, Pa, 19139  
 Bishop Robin O, 1089 W King Rd F113, Malvern, Pa, 19355-1949  
 Bishop Samuel E, 436 Vernon Rd., Philadelphia, Pa, 19119

Bishop Steven, R D 5 Box 11, Towanda, Pa, 18848  
 Bishop Waltzie D, 1003 Homestead Lane, Chadds Ford, Pa, 19317  
 Bishop William H, 602 Lockhart St, Pittsburgh, Pa, 15212-5636  
 Bishop William R Sr Gdn Jr, 5336 Page Dr, Pittsburgh, Pa, 15236  
 Bismarck Daniel, 5426 Kingessing Ave, Philadelphia, Pa, 19143-4922  
 Bismillah Inc, Rin 40356871 Rev Ct Refund, 96 W 15th St, Chester, Pa, 19013-5313  
 Bispels Gladys R, 3502 Chippendale St, Philadelphia, Pa, 19136-3506  
 Bissell Edward E Jr, 7080 High Corner Rd, Brooksville, Fl, 34602-7484  
 Bissell Iii Edward E, 7080 High Corner Rd, Brooksville, Fl, 34602-7484  
 Bissonette Mark C, 3036 Mintwood Dr, New Kensington, Pa, 15068-3457  
 Bistok Barbara, 600 E Pollock Rd 1502, State College, Pa, 16801  
 Bistransky Anna C, 727 Cooper Ave, Johnstown, Pa, 15906  
 Bisys Ins Services Inc, 4250 Crums Mill Road, Harrisburg, Pa, 17112-0000  
 Bisys Insurance Serv, 4200 Crums Mill Road, Harrisburg, Pa, 17112  
 Bisys Insurance Service, 4250 Crums Mill Rd, Harrisburg, Pa, 17112  
 Bisys Insurance Services, 4200 Crums Mill Rd, Harrisburg, Pa, 17112  
 Bisys Insurance Services Inc, 4251 Crums Mill Rd, Po Box 2453, Harrisburg, Pa, 17105-2453  
 Bisys Insurance Services Inc, 4251 Crums Mill Rd, Harrisburg, Pa, 17112  
 Bisysfinc, P O Box 2453, Harrisburg, Pa, 17105  
 Bitler Janis K, 130 Rear E Front St., Berwick, Pa, 18603  
 Bitler Matthew W, Central Wmca, Washington And Reed S, Reading, Pa, 19601-0000  
 Bitner Darryl E, Dln 987002855928 Rev Refund, 3 Albert Ln, Dillsburg, Pa, 17019  
 Bitner David, 7921 Paxton Street, Harrisburg, Pa, 17111-5428  
 Bitner Electric Inc, 7921 Paxton St, Harrisburg Pa, Pa, 17111  
 Bitner Florence C, Rr 1 Box 420, Everett, Pa, 15537  
 Bitner Jay A Ii, 1080 Horshoe Pike, Apt. 1202, Honey Brook, Pa, 19344  
 Bitonti Joseph, 2010 Mountain, Philadelphia, Pa, 19104  
 Bittcher Mark A, 1517 Victoria, Arnold, Pa, 15068-4103  
 Bittenbender Alma D, 315 W 2nd St, Berwick, Pa, 18603-4717  
 Bitting Dennis, Dln 007000437266 Rev Rebate, 145 N Hain St, North Wales, Pa, 19454  
 Bitting Susan F, 402 S 15th St Apt 104, Allentown, Pa, 18102-4514  
 Bittle Josephine C, 1098 Birnam Pl, W Chester, Pa, 19380-1860  
 Bittner A J, 254 Ridge Ave, Dallas, Pa, 18612  
 Bittner Carol, 535 Brittany Dr, State College, Pa, 16803  
 Bittner Cheyrl A, Rd 1, Box 3, Brodbeck, Pa, 17329-0000  
 Bittner Edward H, Rr 1, Saxonburg, Pa, 16056  
 Bittner Home Improvement Matthew Bittner, 303 Euclid Ave, Oil City, Pa, 16301  
 Bittner Robert, 227 Main St, Hazleton, Pa, 18201  
 Bitto Adenike C, Trustee For Sewuse Bitto, Po Box 155, East Stroudsburg, Pa, 18301-0155  
 Bitts Guy D Jr, Lancaster House South, 315 N Prince St Apt 715, Lancaster, Pa, 17603-3036  
 Bitzer Eleanor L, 73 Schley Ave, Pittsburgh, Pa, 15205  
 Biuckie Candice, J/W Gdn Clerk- Supreme Co, 406 Burke, Easton, Pa, 18042-1517  
 Biuckie Christophe, J/W Gdn Clerk- Supreme Co, 406 Burke, Easton, Pa, 18042-1517  
 Bivacca Stephen J, 6546 Bradford Ter, Philadelphia, Pa, 19149-0000  
 Bivighouse Harold, 393 S Main St, Telford, Pa, 18969-1805  
 Bivins Aaron, 3719 Melon St, Philadelphia, Pa, 19104-1826  
 Bivins Nannie E, 229 N Farson St, Philadelphia, Pa, 19139-1626  
 Bivins Paul M, 229 N Farson St, Philadelphia, Pa, 19139-1626  
 Bivona Medical Technologi, Po Box 642874, Pittsburgh, Pa, 15264-2874  
 Bivy Partners, 885 N Easton Rd, Glenside, Pa, 19038  
 Bixler Arthur, 208 Marlbrook Ln, Lansdale, Pa, 19446  
 Bixler Gail, 2200 Stoney Point Rd, East Berlin, Pa, 17316-9710  
 Bixler Gary E, 1845 Barclay Hill Road A, Beaver, Pa, 15009-9040  
 Bixler Kenneth A, Po Box 468, Shillington, Pa, 19607-0000  
 Bixler R Bruce, 548 N New St, Bethlehem, Pa, 18018-0000  
 Bixler Sandra, 1845 Barclay Hill Road A, Beaver, Pa, 15009-9040  
 Bizar Steven E, 517 Manor Road, Wynnwood, Pa, 19096-1003  
 Bizzaro Julie, 118 High Street, Agent, Bradford, Pa, 16701  
 Bizzle Paul G, 28 E 5th St, Mount Carmel, Pa, 17851  
 Bj Clinic Buckley Braffma, Po Box 7777-W1660, Philadelphia, Pa, 19175  
 Bjames A B, 2812 Miller St, Philadelphia, Pa, 19134  
 Bjerregaard Walter, 13th & Lombard #905, Phila, Pa, 19147  
 Bjerrri Sheryl M, 834 Valley View Road, Media, Pa, 19063  
 Bk Advertising, 136 S Eighth Street, Lebanon, Pa, 17042  
 Bk Of Ny, 2388 Mill Grove Rd, Pittsburgh, Pa, 15241  
 Bkg Co Inc \*, Po, Telford, Pa, 18969  
 Bl Cross Of Western Pa, One Smithfield St, Pittsburgh, Pa, 15222  
 Bl R Joe, Blattner Brunner Inc, 444 Liberty Ave, Pittsburgh, Pa, 15222-1220  
 Blacamp Tavern Inc, 2901 N 27th St, Phila, Pa, 19132-0000  
 Blachno Eric I, 271 Ic Ivan Ave, Wayne, Pa, 19087  
 Black Alice, 5004 Denview Way, Baltimore, Md, 21206  
 Black And Black, 2600 Willow St Pike S, Willow Street, Pa, 17584  
 Black Anna E, 13 Collins Ave, Clearfield, Pa, 16830-9722  
 Black Beverly, 548 Hart Drive, Coraopolis, Pa, 15108-9255  
 Black Beverly M, 102 Timber Ln, Shippensburg, Pa, 17257-9537  
 Black Catherine, 385 Woodruff St, Pittsburgh, Pa, 15211-1515  
 Black Christine A, 541 Bellaire Ave, Pittsburgh, Pa, 15226  
 Black Christine E, 125 W Springfield Ave, Philadelphia, Pa, 19118  
 Black David E, 541 Bellaire, Pittsburg, Pa, 15226  
 Black David X, 837 Maple St, Scranton, Pa, 18505  
 Black Deborah L, Po Box 150e, Kline Young Rd, Stewartstown, Pa, 17363-0000  
 Black Donald, Rr 5304, Latrobe, Pa, 15650-0000  
 Black Dora J, 3510 Warren St, Philadelphia, Pa, 19104  
 Black Duck Grille, Rte 309, Dallas Shopping Center, Dallas, Pa, 18612  
 Black Edith Gourley, 700 Bower Hill Road, Mt Lebanon, Pa, 15243  
 Black Edward, 1931 Stirling Drive, Lansdale, Pa, 19446  
 Black Edward J Jr, Valley Forge Gen Hospital, Phoenixville, Pa, 19460-0000  
 Black Edwin Charles, C/O Ecb Installations, Apt 3 3, Hazleton, Pa, 18201-0000  
 Black Elizabeth M, 1530 Corlies, Phila, Pa, 19146-3510  
 Black Family Reunion Cultural, 2233 North Broad Street, Philadelphia, Pa, 19132  
 Black Frances Nicole, Po Box 150e, Kline Young Rd, Stewartstown, Pa, 17363-0000  
 Black George Browne, Rd #3, Box 133, Honeybrook, Pa, 19344  
 Black George R, Rd #2a, Po Box 2043, Bangor, Pa, 18013-0000  
 Black Harvey L, 363 Boston, Bartlesville, Ok, 74006  
 Black Howard C, 832 Old Pittsburgh Rd, New Castle, Pa, 16101-6029  
 Black James B, 9535 Route 30, Irwin, Pa, 15642  
 Black Joanne M, Po Box 457, Claysburg, Pa, 16625-0457  
 Black John F, 319 W Fisher Ave, Phila, Pa, 19120-0000  
 Black Kenyatta, 328 Regency Dr, North Wales, Pa, 19454  
 Black Lynda R, 2717 Cathedral Of Learning, Pittsburgh, Pa, 15260-6399  
 Black Mary, 170 Ridge Rd, Marcus Hook, Pa, 19061  
 Black Mary Jane, White Horse Village B106, Newtown Square, Pa, 19073  
 Black Phillip E, Rd 5 Graceland Road, New Castle, Pa, 16105  
 Black Ralph, 1601 Penn Ave Apt 612, Pittsburgh, Pa, 15221  
 Black Richard, 447 Green Ln, Philadelphia, Pa, 19128  
 Black Sondra A, Rd 5 Lot 15 Brodhead Road, Moon Twp, Pa, 15108  
 Black Sunshine, 201 W Evergreen Ave, Philadelphia, Pa, 19118  
 Black Travis J, 2017 Barkerstown Rd Apt A, Tarentum, Pa, 15084  
 Black Virginia, 467 E High Ave, Philadelphia, Pa, 19128  
 Black Walnut Body Works, 228 N Water St, Bellefonte, Pa, 16823  
 Blackadore Homewood, 956 Brintell St, Pittsburgh, Pa, 15201  
 Blackburn Carl J, 225 E Commons Dr, Cranberry Twp, Pa, 16066-4422  
 Blackburn Foster Brenda, 1007 Chippenham Rd, Mechanicsburg, Pa, 17055  
 Blackburn Katherine E, 5615 Elgin Ave, Pittsburgh, Pa, 15206  
 Blackburn Richard A, 900 Barnsley Chrome Road, Oxford, Pa, 19363-1910  
 Blackburn Scott, P O Box 415, Reeders, Pa, 18352  
 Blacklakk Calvin, 1500 Rdg Ave, Philadelphia, Pa, 19130-2213  
 Blackhurst Michele L, Ase Dba The Bridal Showc, 887 Henderson Av, Washington, Pa, 15301  
 Blacklock John, 1504 N 61 St, Havertown Pa 19082, Havertown, Pa, 19082  
 Blackman Angie, 1710 N Croskey St, Apt 412, Phila, Pa, 19121  
 Blackman Morris Estate O, 10th Flr, 1521 Locust St, Phila, Pa, 19102-0000  
 Blackman Rita, 225 N 13th St, Philadelphia, Pa, 19133  
 Blackman Tristan, 6726 N Carlisle, Phila, Pa, 19126  
 Blackmer Amelia H, 3016 Cascade Street, Erie, Pa, 16508-1512  
 Blackmore Mark Grant, 3838 Lancaster Ave, Philadelphia, Pa, 19104-2355  
 Blackrock Inc, 1600 Market St 27th Fl, Philadelphia, Pa, 19103  
 Blacks Bag & Baggage Inc, 10 Willowbrook Rd, Broomall, Pa, 19008  
 Blackshear Micheal S, 2nd Floor, Phila, Pa, 19140  
 Blackstone Contracting Inc, Attn Joann Breining, 203 Elizabeth St, Milford, Pa, 18337  
 Blackstone Mary E, 940 Forrester Ave, Darby, Pa, 19023-1612  
 Blackstone Richard, 203 E Cedar Ave, Connelmsville, Pa, 15425  
 Blackton Vivian O, 532 Summit Ave, Reading, Pa, 19611  
 Blackwell Anthony H, Dln 005000078070 Rev Refund, 1706 Brighton Rd, Pittsburgh, Pa, 15212  
 Blackwell Carol, 476 N 50th St, Philadelphia, Pa, 19139  
 Blackwell Elizabeth, Health Ctr For Women, 1124 Walnut St, Philadelphia, Pa, 19107  
 Blackwell Iva M, 6100 City Ave Apt 1111, Philadelphia, Pa, 19131  
 Blackwell Lucy, 25th E Clayton Ave, Harrisburg Pa 17109, Harrisburg, Pa, 17109  
 Blackwell Richard, 1508 Nashaniny Valley Dr, Bensalem, Pa, 19020  
 Blackwell Robert J, 1546 Long Run Rd, Shuyk Haven, Pa, 17972-8928  
 Blackwell Russell Lee, 2016 Sterigere St, Norristown, Pa, 19403  
 Blackwell Scott D, 815 Woodbrook Ln, Norristown, Pa, 19401  
 Blackwells, Information Services, 22 Cortlandt St, New York, Ny, 10007  
 Blackwell-Sermobrenda, 2133 S 57th Street, Phila, Pa, 19143  
 Blackwood Chirchir Anne M, 937 Blockley Hall, 423 Guardian Drive, Philadelphia, Pa, 19104-6021  
 Bladen Margaret H, 114 E Summitt Ave, West Grove, Pa, 19390-1217  
 Blaetz Elke, 214 Iron Lake Drive, Exton, Pa, 19341  
 Blaha Rose, 405 Serrano Dr, Apt 2d, San Francisco, Ca, 94132-2254  
 Blaha Rose, 405 Serrano Dr Apt 2d, San Francisco, Ca, 94132-2254  
 Blahnik Lawrence E, Box 311, 250 Main St, St Petersburg, Pa, 16054  
 Blain Elementary School, P O Box 38, Blain, Pa, 17006  
 Blaine George P, 138 Carmen Dr, Collegeville, Pa, 19426  
 Blain-Mar Inc, Rin 40309856 Rev Ct Refund, 2025 E Main Street, Waynesboro, Pa, 17268-1882  
 Blair America Inc, 3436 Route 764, Duncansville, Pa, 16635-0839  
 Blair Betsy, 517 W 18th St, Tyrone, Pa, 16686  
 Blair Brian M, 19630 Reeds Rd, Conneautville, Pa, 16406  
 Blair Cab Inc, P O Box 162, Altoona, Pa, 16603  
 Blair County Bible Church, John Mundorff, Rr 5 Box 716, Altoona, Pa, 16601  
 Blair County Tavern Assn, 1625 Monroe Ave, Altoona, Pa, 16602  
 Blair Darmeca E, 5201 Wayne Ave Apt B4, Philadelphia, Pa, 19144  
 Blair Drilling Fund 1969e, 326 W Front Street, Media, Pa, 19063  
 Blair Ellis C Jr, 1531 N 3rd Street, Apt 410, Harrisburg, Pa, 17102  
 Blair Frank J Jr, 2117 11th St, Altoona, Pa, 16601-0000  
 Blair Glen, 1125 Perry Hwy, Pittsburgh, Pa, 15237  
 Blair J Luke, 118 E Walnut St Ste 39, Lancaster, Pa, 17602-4926  
 Blair Jennifer, 2805 Parrish Street, Philadelphia, Pa, 19130  
 Blair Judith A, 40 Locust St, Milton, Pa, 17847-1208  
 Blair Marcella B, 838 E 15th St, Jd Printing Inc, Chester, Pa, 19013-5805  
 Blair Matthew C, 229 Cypress Hill Dr, Pittsburgh, Pa, 15235  
 Blair Maureen E, 707 South Braddock, Pittsburgh, Pa, 15221  
 Blair Medical Assoc, 1414 8th Ave, Altoona, Pa, 16602  
 Blair Michael T, 6614 Hilltop Dr, Brookhaven, Pa, 19015  
 Blair Telephone, Attn Jack Eilliamson, 302 Reedinger St, Evensburg, Pa, 15931-2030  
 Blair Thomas B, 12 & Locust, Seamans Institute, Philadelphia, Pa, 19106  
 Blair Tobe D, 825 Georgetown Road, Littlestown, Pa, 17340  
 Blaise Alexander Chev Inc, 933 Broad St, Montoursville, Pa, 17754  
 Blaise Alexander Chev Inc, 933 Broad Street, Montoursville, Pa, 17754  
 Blaise Michael, 508 Walnut Grove, Cranberry Twp, Pa, 16066  
 Blake Betty L, P O Box 236, Winburne, Pa, 16879  
 Blake Carrie E, 441 Third Ave, Bethlehem, Pa, 18018  
 Blake Donald, 567 Fountain St, Philadelphia, Pa, 19128  
 Blake Donald H, Rr 5 Box 122a, Titusville, Pa, 16354-8514  
 Blake Elizabeth P, 2033 South St, Philadelphia, Pa, 19146-1320  
 Blake Fay M, 8461 Nw 21th Court, Sunrise, Fl, 33322  
 Blake Garfield R, 1228 Perkiomen Ave, Reading, Pa, 19602  
 Blake Harold F, 2048b Perry Hwy, Volant, Pa, 16156  
 Blake Harold W, Estate Of, C/O Louise McIntyre, Po Box 89, Mc Grann, Pa, 16236  
 Blake Harriet, 931 Forrester Ave, Darby, Pa, 19023-1613  
 Blake Harriet P, 931 Forrester Ave, Darby, Pa, 19023-1613  
 Blake Howard, 725 Pine Ridge Rd, Media, Pa, 19063-0000  
 Blake Jim J, 4686 Laurelwood Dr, Lexington, Ky, 40515-6215  
 Blake Joseph M Jr, 143 Chestnut Ln, Ambler, Pa, 19002-0000  
 Blake Marianne N, 143 Chestnut Ln, Ambler, Pa, 19002-0000  
 Blake Mary, 12561 Route 286 Hwy E, Commodore, Pa, 15729  
 Blake Michelle, 145 E Broad St, Bethlehem, Pa, 18018  
 Blake Norman, 99266480, 5636 Mcmahon Street, Philadelphia, Pa, 19144  
 Blake Theresa M, 241 Fairhaven Dr, New Kensington, Pa, 15068-0000  
 Blake Viola, 2846 Amber St, Philadelphia, Pa, 19134



Blake Wardell W, 17 S 55th St, Philadelphia, Pa, 19139-3247  
 Blakely Iro, 1194 Market St, Meadville, Pa, 16335-0000  
 Blakely James W, 869 North Taylor St, Philadelphia, Pa, 19130-0000  
 Blakely Kevin F, 624 Madison Ave, Scranton, Pa, 18510  
 Blakemore Michael, 830 Lillian St, Pittsburgh, Pa, 15210  
 Blakeney Joseph H, Dln 000000365953 Rev Refund, 3839 N Bouvier St, Philadelphia, Pa, 19140  
 Blakeslee Molly, 505 Hancock Court, Phila, Pa, 19147-0000  
 Blakeslee Valerie J, 304 Walnut Ridge Est, Pottstown, Pa, 19464-3057  
 Blakey Cherie, 75 East Seymour, Philadelphia, Pa, 19144  
 Blakey Mary A, 4000 Gypsy Ln, Philadelphia, Pa, 19144-0000  
 Blanan Madeline M, 109 Harbison Pl, Pittsburgh, Pa, 15212  
 Blanch Ibel B, 432 W Dauphin St, Philadelphia, Pa, 19133  
 Blanchard Donald H Esq, 700 Cherrington Parkway, Coropolish, Pa, 15108  
 Blanchard Joseph C, Flying Hills, 8f Doral Dr, Reading, Pa, 19607  
 Blanchard Joseph L, 324 W 4th St Apt 413, Emporium, Pa, 15834  
 Blanchard Kimberly, 650 First Street, Hoboken, Nj, 07030  
 Blanchard Sandra J, Flying Hills, 8f Doral Dr, Reading, Pa, 19607  
 Blanchard Winifred, 7 Cottage Ave, Winchester, Pa, 01890  
 Blanche Alex M, C/O Aramco, Box 1304rt, Dhahran, Saudi Arabia, Fo, 00000-0000  
 Blanche Henry B, 2131 N 17th St, Philadelphia, Pa, 19121-1627  
 Blanche John E Jr, 4 Village Drive, Feasterville, Pa, 19053  
 Blanche Rudnick, 4324 J St, Philadelphia, Pa, 19124  
 Blanck Merideth F, 122 Springfield Ave, Philadelphia, Pa, 19127-0000  
 Blanco Carlos H, Box 165, Slaterville, Biglerville, Pa, 17307  
 Blanco Eugenio R, C 39, 26 Township Line Rd Rolling Hi, Elkins Park, Pa, 19117-2251  
 Bland Kalman, 6957 Carlisle Drive, Durham, Nc, 27707  
 Blanda Joan S, 521 Mt Pleasant St, Reensburg, Pa, 15601-4354  
 Blandin Benjamin, 3713 Buttonwood Drive, Doylestown, Pa, 18901  
 Blandina Jan, 525 Shoemaker Ave, Wyoming, Pa, 18644  
 Blandina Michael, 525 Shoemaker Ave, Wyoming, Pa, 18644  
 Blanding Ronald, 1132 Mt Vernon St, Philadelphia, Pa, 19123  
 Blandon Community Amb Ass, Po Box 3479, Allentown, Pa, 18106  
 Blandon Community Ambulance As, Po Box 3667, Allentown, Pa, 18106-0479  
 Blandon Grace R, 1527 Gregg St A, Philadelphia, Pa, 19115  
 Blandon Ruben, 1527 Gregg St A, Philadelphia, Pa, 19115  
 Blaney Edward Sr D, 3160 Aramingo Ave, Phila, Pa, 19134  
 Blaney Mary E, Box 314, Point Marion, Pa, 15474  
 Blango Mallie, 2758 N 29th St, Philadelphia, Pa, 19132-1803  
 Blank Bruce, Apt 505, 314 N 13th St, Philadelphia, Pa, 19107-0000  
 Blank C H, 521 Chandler Ln, Villanova, Pa, 19085  
 Blank Edward, R R, Blandon, Pa, 19510  
 Blank Flora M, Rr 1 Box 185, Jeannette, Pa, 15644-9724  
 Blank Jeffrey, 300 Jenkintown Commons, Jenkintown, Pa, 19046-0000  
 Blank Linda J, 433 Elmhurst Dr, Belle Vernon, Pa, 15012  
 Blank Michael I, 1305 Tanglewood Dr, North Wales, Pa, 19454-0000  
 Blank Paul K, 1067 Blank Rd, Jeannette, Pa, 15644-0000  
 Blank Paul K, Rd 1 Box 185, Jeannette, Pa, 15644  
 Blank Paul K, Rr 1 Box 185, Jeannette, Pa, 15644-9724  
 Blank Rome Comisky & Mccauley Llp, Counselors At Law, One Logan Square, Philadelphia, Pa, 19103  
 Blank Rome Comisky Mccauley, One Logan Square, Philadelphia, Pa, 19103-6998  
 Blank Ruth S, Ben Fox Pav 700-36, Jenkintown, Pa, 19046  
 Blank William F, 433 Elmhurst Dr, Belle Vernon, Pa, 15012  
 Blanke Christine L, 1021 German School Rd A, T 419, Richmond, Va, 23225  
 Blankenbaker M C, 5908 Haverford Ave, Phila, Pa, 19151  
 Blankenbiller George A, 1130 Elm St, Reading, Pa, 19604-0000  
 Blankenbiller M Estella, 261 Elm St, Reading, Pa, 19606-2801  
 Blankenship Rhonda, 3180-B Rte 41, Chatham, Pa, 19318  
 Blankenship Robert, 404 Fairview Way, C/O Janice Bouloutian, New Hope, Pa, 18938  
 Blankenstaff Billy, 64 James Avenue, Littlestown, Pa, 17340  
 Blankertz Daniel, 5 Hidden Springs Circle, Newtown Square, Pa, 19073-0000  
 Blannett Lea W, 87 Sharpe St, Kingston, Pa, 18704  
 Blanton Irene, 1228 69th St, Philadelphia, Pa  
 Blanton William, 606 N Matilda Street, Pittsburgh, Pa, 15224  
 Blanton Yvonne, 606 N Matilda Street, Pittsburgh, Pa, 15224  
 Blaschke Patricia, 7706 North Bridge, Spring, Tx, 77379-8730  
 Blase John A, T-A Blase Eye Assocs, 223 Wyoming Ave, Kingston, Pa, 18704  
 Blasek Lee A Dds, 858 Welsh Rd, Maple Glen, Pa, 19002  
 Blashaw David A, P O Box 128, Libwarren, Pa, 16365  
 Blashford Stephen E, Overbrook Rd, Valencia, Pa, 16059-0000  
 Blasiak Ann, 1017 Sheridan Ave, Pittsburgh, Pa, 15202  
 Blasiak Miriam Cust, 1017 Sheridan Ave, Pittsburgh, Pa, 15202  
 Blasius Gail, 515 Hamilton Blvd, Morrisville, Pa, 19067  
 Blasko Edward, 2105 Belmont Ter Apt 1, Scranton, Pa, 18508-2073  
 Blasko Mary, 70 15th St, Ambridge, Pa, 15003  
 Blasko Pam, Po Box 3308, Munhall, Pa, 15120  
 Blass Elaine Custodian, 14 Seneca Trail, Conyngham, Pa, 18219  
 Blass Louise Estate Of, Fairview Care Ctr 850 Pape, Glenside, Pa, 19038  
 Blass Reilly Surgical A, Plaza One, 205 Easy St Ste 202, Uniontown, Pa, 15401-3128  
 Blaszczyk Richard, 166 Springfield Ave, Bala Cynwyd, Pa, 19004  
 Blaszczyk Richard S, 166 Springfield Ave, Bala Cynwyd, Pa, 19004  
 Blathford Kevin, 2109 Christina St Apt A, Philadelphia, Pa, 19146  
 Blatt Alberta K, 570 Wanamaker Rd, Jenkintown, Pa, 190462220  
 Blatt Me, 2825 Tuscarawas Rd, Beaver, Pa, 15009  
 Blatt William L, 121 Village Dr., Boyertown, Pa, 19512  
 Blattner Enterprises II I, 918 Walnut St, Phila, Pa, 19107-0000  
 Blau De, 56 Meadow Lane, Doylestown, Pa, 18901  
 Blau Frederic S, 56 Meadow Lane, Doylestown, Pa, 18901  
 Blau Raymond L, 212 Pine Ridge Rd, Upper Darby, Pa, 19083-0000  
 Blauch Michael, R D 1 Box 329, Annville, Pa, 17003  
 Blaud Ida M, 2200 Walnut St, Philadelphia, Pa, 19103  
 Blaukeshup Kenneth L, 5625 Sycamore Lane N, Plymouth, Mn, 55442-0000  
 Blaum Kevin, 152 S Pennsylvania Ave, Wilkes Barre, Pa, 18701  
 Blaustein Steven, 218 Birkdale Dr, Blue Bell, Pa, 19422-0000  
 Blauvelt Earl, 219 South, Athens, Pa, 18810  
 Blawknex Company, 1 Oliver Plaza, Pittsburgh, Pa, 15222  
 Blazevich Terry, 410 10 St, Phillipsburg, Pa, 16866-0000  
 Blazic Geraldine, Dln 007000422371 Rev Rebate, Apt 910, 8400 Lindbergh Blvd, Philadelphia, Pa, 19153-1512  
 Blazier Rose M, 636 Forest Ave, Pittsburgh, Pa, 15202  
 Bleblock Joseph, 8144 Ridge Ave, Philadelphia, Pa, 19128-2931  
 Blechinger Helen F, 2 Hill Rd, Manheim, Pa, 17545  
 Blechstein Helmut, Box 100, 1530 Locust Street, Philadelphia, Pa, 19102  
 Blecker Michael, 9289 Darlington Rd, Philadelphia, Pa, 19115-0000  
 Bledsoe Scott R, 233 Brian Ave, Mount Joy, Pa, 17552  
 Blecher Laura, 512 E Chestnut St, Lancaster, Pa, 17602-3019  
 Bleefeld Marshall Amy, 2102 Seneca Run Road, Ambley, Pa, 19002  
 Bleier William P, Dln 991000308539 Rev Refund, Apt 3, 613 Turner St, Allentown, Pa, 18102  
 Bleigh Wilma, 361 Center St, Baden, Pa, 15005  
 Bleigh Wilma I, 361 Center St, Baslen, Pa, 15005  
 Blenkush John D, 1108 Winchester St, Medford, Or, 97501-3221  
 Bless Pauline, 116 N Van Pelt St, Philadelphia, Pa, 19103  
 Blessed Trinity, Sprint Scanning Dept, 1201 Walnut Bottom Rd, Carlisle, Pa, 17013  
 Blessing George W, 118 Becker Road, Elizabethtown, Pa, 17022  
 Blesto Inc, 428 Forbes Avenue Suite 2302, Pittsburgh, Pa, 15219-1603  
 Blettner Mary E, 126 Harmony Rd, Wexford, Pa, 15090-0000  
 Bleustein Herbert P, 2401 Pennsylvania Ave, Apt. 8824, Philadelphia, Pa, 19130  
 Blevans David A, 5500 Wissahickon Avenue, Philadelphia, Pa, 19144  
 Blevins Christine A, Rd 2 Box 289 B, Glen Rock, Pa, 17327  
 Blevins David L, 719 Patriot Dr, Lancaster, Pa, 17601  
 Blevins Elsie C, G14, Oxhaven Apts, Oxford, Pa, 19363-0000  
 Blevins Larry, Po Box 703, Gap, Pa, 17527  
 Blevins Ronald J, Rd 2 Box 289 B, Glen Rock, Pa, 17327  
 Blewitt Mary D, 127 Broad St, Pittston, Pa, 18640-2541  
 Blicher Bert, 1539 Lafayette Rd, Gladwyne, Pa, 19035  
 Blickwedel Roy S, Ira #1615 91, 255 Lowrys Lane, Rosemont, Pa, 1910-1316  
 Blide Carl A, Po Box 11, Arnot, Pa, 16911-0011  
 Blight Judith A, 254a Doe Loop, Bushkill, Pa, 18324  
 Bligin Carolyn, Po Box 388, Ebensburg, Pa, 15931  
 Bligin Michael, Po Box 388, Ebensburg, Pa, 15931  
 Blipline Raymond, 3305 Penn Ave, West Lawn, Pa, 19609  
 Blind Cortland W, 1348 N Nigagara St, Burbank, Ca, 91505-1940  
 Blind Mary, 673 Paddock Dr, Southampton, Pa, 18966  
 Blind Vendors Trustees, 300 Capitol Associates Bldg, Harrisburg, Pa, 17120  
 Blinn Florence, 237 Locust St, Erie, Pa, 16508-2962  
 Blinn Marion E, Rr 7, New Castle, Pa, 16102-9802  
 Bliss E W, Po Box 360162 M, Pittsburgh, Pa, 15215  
 Bliss Helen, 591 1st Ave Apt 712, Coraopolis, Pa, 15108-0000  
 Bliss Peter N, 510 Pomello Dr, Claremont, Ca, 91711-1900  
 Bliss Roderick T Jr, 150 Mickleby Run Apr A, Whitehall, Pa, 18052  
 Blitz Barbara N, Bodine Rd, Chester Sprgs, Pa, 19425-0000  
 Blitzstein Isadore, 6201 Market St, Philadelphia, Pa, 19139-0000  
 Blizzard David, 666firave, Langhorne, Pa, 19047-0000  
 Blizzard Waverly, 447 South 57th Street, Philadelphia, Pa, 19143  
 Blo Fingol W, 206 Reed St, Oil City, Pa, 16301  
 Bloch Hazel M, 229 S Van Pelt Street, Philadelphia, Pa, 19103  
 Bloch Robert, Suite T O, 5555 Wissahickon Ave, Phila, Pa, 19144  
 Blochberger Lm, 791 Johnsonburg Rd Apt 2, Saint Marys, Pa, 15857  
 Block A E, 330 Nimitz Ave, State College, Pa, 16801  
 Block Business Systems, 6360 Flank Drive, York, Pa, 17402-3325  
 Block Dennis Custodian, 30 Rosedale Rd, Philadelphia, Pa, 19151-0000  
 Block Douglas, 2 South Avenue, Glenolden, Pa, 19036  
 Block Evelyn, 219 Main St, Newtown Square, Pa, 19073-3337  
 Block Michael, 30 Rosedale Rd, Philadelphia, Pa, 19151-0000  
 Block Vision, 51 North 39th Street, Block Vision, Philadelphia, Pa, 19104  
 Blockbuster Store #83214, Cass Information Systems, P O Box 182583, Columbus, Oh, 43218  
 Blocker Reginald, 283 E Bringham St, Philadelphia, Pa, 19144  
 Blockson Susan J, 305 Centennial Ave, Sewickley, Pa, 15143-1422  
 Blok Shelley L, 989 E Maple St, Palmyra, Pa, 17078  
 Blomain Thomas K, 154410 Kutztown Rd, Kutztown, Pa, 19530-0000  
 Blomer Elizabeth, 887 Stirrup Lane, Warrington, Pa, 18976-2142  
 Blomer Elizabeth, 887 Stirrup Ln, Warrington, Pa, 18976-2142  
 Blomer Elizabeth M, 887 Stirrup Lane, Warrington, Pa, 18976-2142  
 Blonde Jane, 19734 Andover, Pittsburgh Pa 15233, Pittsburgh, Pa, 15233  
 Blong Martha C, 1706 Harmon Rd, Conshohocken, Pa, 19428-1205  
 Blong Martha C, 1706 Harmon Rd, Conshohocken, Pa, 19428-1205  
 Blong Timothy P, 1706 Harmon Rd, Conshohocken, Pa, 19428-1205  
 Blood Corey, 285 S Second Street, Conneaut Lake, Pa, 16316  
 Blood Lorrie A, Po Box 211, Needmore, Pa, 17238  
 Blood Wb Saunders Co, Curtis Ctr Independence W, Philadelphia, Pa, 19106-3399  
 Bloom Albert, 2000 Summit Lane, Oreland, Pa, 19076  
 Bloom Andrew H, 8822 Calvert St, Philadelphia, Pa, 19152  
 Bloom Benjamin H, Two Penn Boulevard, Suite 117, Philadelphia, Pa, 19144  
 Bloom Bessie V, R. D. #5 Box 654, Pittsburgh, Pa, 15205-0000  
 Bloom Donna L, 18472 Hrebik Rd, Stewartstown, Pa, 17363  
 Bloom Dorothy, 108 Artillary Dr, Gettysburg, Pa, 17325-3101  
 Bloom Esther, Elkins Park House, Elkins Park, Pa, 19027  
 Bloom Fingol W Jr, 206 Reed St, Oil City, Pa, 16301-0000  
 Bloom Gregory, 13440 Ventura Blvd 104, Sherman Oaks, Ca, 91423-3850  
 Bloom Howard A, 8 Lincoln Ci, Warminster, Pa, 18974-0000  
 Bloom Howard L, 1723 Ballas Circle, South Hampton, Pa, 18966-4035  
 Bloom Inc, Almshouse & Temperan, Richboro, Pa, 18954  
 Bloom Leah, 1733 Guilford Street, Phila, Pa, 19111-3806  
 Bloom Louise Ann, R D 2, Wampum, Pa, 16157-9802  
 Bloom Michelle, 6084 Curwensville/Tyrone Pike, Olanta, Pa, 16863  
 Bloom Myron A, 16th Floor One Logan Square, 18th and The Parkway, Philadelphia, Pa, 19103-0000  
 Bloom Russell, 610 12st St, Beaver Falls, Pa, 15010  
 Bloomer Bernice A, 144 West Main St, Mountville, Pa, 17554-1634  
 Bloomfield Allison, 1205 Silo Circle, Blue Bell, Pa, 19422-1848  
 Bloomfield Betina, 912 Hillsboro St, Pittsburgh, Pa, 15204-2314  
 Bloomfield Ernest, 6229 Larchwood Ave, Philadelphia, Pa, 19143-1023  
 Bloomfield John, 1205 Silo Circle, Blue Bell, Pa, 19422-1848  
 Bloomfield John Custodian For, 1205 Silo Circle, Blue Bell, Pa, 19422-1848  
 Bloomingnails, 4401c Carlisle Pike, Camp Hill, Pa, 17011  
 Bloomstine Carol M, 355 E 28th St, Erie, Pa, 16504-1013  
 Blose Eileen G, 805 Chestnut Street, Coplay, Pa, 18037  
 Blose Mary Jane, 53 Winding Lane, Indiana, Pa, 15701  
 Blose Mildred M, 530 W Washington St, Slatington, Pa, 18080  
 Bloss L Ruth, C/O Devon House, 1930 Bevin Drive Suite 404, Allentown, Pa, 18103  
 Bloss Russell T, C/O Devon House, 1930 Bevin Drive Suite 404, Allentown, Pa, 18103

Blossburg Fire Dept, Po Box 2, 324 Main Street, Blossburg, Pa, 16912  
 Blossom Nancy Tucker, 216 Elbow Lane, Haverford, Pa, 19041-1806  
 Blouch Dana J, 807 S. Lincoln Ave., Lebanon, Pa, 17042  
 Blouch Harry A, Rr 3 Box 7420, Jonestown, Pa, 17038-0000  
 Bloucher Brian L, 2391 Cooks Mill Rd, Hyndman, Pa, 15545  
 Blount Alfred, 7712 Castor Ave, Philadelphia, Pa, 19135-0000  
 Blount David, 5515 Wissahickon Ave, Phila, Pa, 19144-0000  
 Blount Donna S, 852 E Market St, York, Pa, 17403  
 Blount Evonia E, 6605 Limekiln Pike, Philadelphia, Pa, 19138  
 Blount Evonia E, 6605 Limekiln Pike, Philadelphia, Pa, 19138-3127  
 Blount Inez, 1330 Pike St, Philadelphia, Pa, 19140  
 Blouse Eva J, 613 N Franklin St, York, Pa, 17403  
 Blow Douglas N, 85 Canterbury Ct, Downingtown, Pa, 19335  
 Blow Elizabeth L, 85 Canterbury Ct, Downingtown, Pa, 19335  
 Blowers George S, Towanda Memorial Snu, Room 150, Towanda, Pa, 18848  
 Blowers Herbert, Acct Nos Generic Do To Merger, 53 Greystone Rd, Carlisle, Pa, 17013-0000  
 Blowers Wanda, Towanda Memorial Snu, Room 150, Towanda, Pa, 18848  
 Blr Inc., 39 Academy St., Madison, Ct, 06443  
 Blue Bell Bottling Company, Rin 40343388 Rev Ct Refund, C/O Nina Lamprecht, 713 Brushtown Rd, Gwynedd Valley, Pa, 19437  
 Blue Bell International I, 4137 Aster Ln, Plymouth Meeting, Pa, 19462  
 Blue Bell Junior Camp Inc, Box 444, Blue Bell, Pa, 19422-0444  
 Blue Bell News Service Owner, P O Box 121, Blue Bell, Pa, 19422-0000  
 Blue Bell Pharmacy, 1324 Dekalb Pike, Blue Bell, Pa, 19422  
 Blue Bell Pharmacy Inc, 1324 Dekalb Pike, Blue Bell, Pa, 19422  
 Blue Choice, Po Box 820, Newark, Nj, 07105  
 Blue Choice New Jersey, 1900 Market Street, Ardmore, Pa, 19003  
 Blue Donald S, 1 Douglas Dr, Danville, Pa, 17821-0000  
 Blue Donald S, 354 Mill St, Danville, Pa, 17821  
 Blue Grass Fitness Ctr, 2417 Welsh Rd, Off 26, Philadelphia, Pa, 19114  
 Blue Gwendolyn, 1610 Fannngton Road, Philadelphia, Pa, 19151  
 Blue James, 57 Sleepy Hollow Ln, Newtown Sq, Pa, 19073  
 Blue Josep, 218 N Easton Rd Apt E 17, Glenside, Pa, 19038  
 Blue Kow, Susquehanna Avenue, Curwensville, Pa, 16833  
 Blue La Verne, 104 Armstrong Drive, Washington, Pa, 15301  
 Blue Loren E, Agent, P. O. Box 254, Johnstown, Pa, 15906  
 Blue Lori, 1211 Bethlehem Pike Apt 3, Flourtown, Pa, 19031-0000  
 Blue Rachel A, 2017 Deruad St, Pittsburgh, Pa, 15219  
 Blue Ridge Mountain Vp And Rescue, Po Box 726, New Cumberland, Pa, 17070-0726  
 Blue Rock Technologies Inc, 850 N 5th Street, Allentown, Pa, 18102  
 Blue Rose Computers, 445 Bethlehem Pike, Colmar, Pa, 18915-9730  
 Blue Roy, 33 Harrioss Avenue, Souderton, Pa, 18964  
 Blue Shield Of, 3309 Windsor Lane, Thornedale, Pa, 19372  
 Blue Triangle Hardwoods Inc, 408 Oakwood Dr, Bedford, Pa, 15522  
 Blueberry Hill Golf Dev, Rd #1, Russel, Pa, 16345-0000  
 Blueberry Plastics, 105 Market Street, C O Carlisle Plastics Inc, Berwick, Pa, 18603  
 Bluecross Blueshield, P O Box 13999, Philadelphia, Pa, 19187  
 Bluecross Of Northeastern Pennsylv, A, 70 N Main St, Wilkes Barre, Pa, 18711  
 Bluestein Holli, 1140 Springmont Cir, Bryn Mawr, Pa, 19015  
 Bluestine Steven J, 110 Beth Dr, Philadelphia, Pa, 19115  
 Bluestone Charles E Md, 4925 Ellsworth Avenue, Pittsburgh, Pa, 15213-0000  
 Bluestone Victor, 57 Dinwiddie, Pittsburg, Pa, 15122  
 Bluford Jean E, William Penn House #1501, 1919 Chestnut St, Philadelphia, Pa, 19103-0000  
 Bluge Theresa E, 750 Bear Valley Avenue, Shamokin, Pa, 17872  
 Blum Annie, 945 Perry Highway, Pittsburgh, Pa, 15237-2106  
 Blum Corinne G, Rr 4, Meadville, Pa, 16335-9804  
 Blum John J, 921 S Idaho St Apt 66, La Habra, Ca, 90631-6652  
 Blum K Thomas, Attn Blum Furniture, Rr 5 Box 1730, Honesdale, Pa, 18431-0000  
 Blum Lydia, 1602 Wendy Way, Boothwyn, Pa, 19061-2242  
 Blum Margo, 12618 Nanton Dr, Philadelphia, Pa, 19154-2043  
 Blum Michelle D, 199 Seazy Rd, Pgh, Pa, 15209-0000  
 Blum Nancy R, 1021 Devonshire Rd, Pittsburgh, Pa, 15213  
 Blum Robert A, 6 1st St, Schuylkill Haven, Pa, 17972  
 Blum Robert B, 305 Cypress St, Philadelphia, Pa, 19106-0000  
 Blum Robert E, 12618 Nanton Dr, Philadelphia, Pa, 19154-2043  
 Blum Susan, 635 Melgrove Dr, North Toen, Pa, 19408  
 Blum Thomas E, 1820 W End Ave, Pottsville, Pa, 17901  
 Blum Violet S, 921 S Idaho St Apt 66, La Habra, Ca, 90631-6652  
 Blumber Stephen J, Apt 518 Kennedy House, 1901 Kennedy Blvd, Philadelphia, Pa, 19103-0000  
 Blumberg Leon D, 2740 Lundy Lane, Huntingdon, Pa, 19006-5026  
 Blumberg Michael, 1311 Se 13th Terrace, Fort Lauderdale, Fl, 33316-2149  
 Blume Richard C Jr, Rr 1 Box 1456, Lakewood, Pa, 18439  
 Blume Tree Services I, 708 Blair Mill Rd, Willow Grove, Pa, 19090-1701  
 Blumenfeld Susan Jane, 4 Hopper Road, Westport, Ct, 06880  
 Blumenfeld Todd M., 4 Hopper Road, Westport, Ct, 06880  
 Blumenfield Jacob, 2255 Strable St, Philadelphia, Pa, 19152-0000  
 Blumenthal Arthur, 11 Stoneybrook Ln, Malvern, Pa, 17241-9589  
 Blumenthal Corrinne, 1003 Easton Rd, Willow Grove, Pa, 19090  
 Blumenthal Edward, 444 N York Road, Hatboro, Pa, 19040  
 Blumentoe Effie J, 4622 Pulaski Ave, Philadelphia, Pa, 19144  
 Blumer David R, 9 Cox Lane, Imperial, Pa, 15126  
 Blumhardt Anna M, 5602 Heirskell St, Philadelphia, Pa, 19144  
 Blumstein Mrs Molly G, 226 W Rittenhouse Square, Apt 406, Philadelphia, Pa, 19103-0000  
 Blunkosky A Leon, 4168 Battle Ridge Rd, Mcdonald, Pa, 15057-2571  
 Blunt Ernest Estate Of, 302a 601 Cliveden St, Phila, Pa, 19119  
 Blunt George W, Po Box 282, Milton, Pa, 17847  
 Blunt Marcus, 499 W Lancaster Ave, Downingtown, Pa, 19335  
 Blust Anna K, 4569 Mount Zion Dr, Enola, Pa, 17025-1418  
 Blutstein Richard, Po Box 244, Enola, Pa, 17025-0244  
 Blutstein Richard, Suite 101, 125 N Enola Drive, Enola, Pa, 17025  
 Bly Scott Alan Esq., 1251 E Chocolate Avenue, Hershey, Pa, 17033  
 Bly William E, Main St, Montandon, Pa, 17850-0000  
 Blydenburgh Betty, Rd 5 - Box 1478, Honesdale, Pa, 18431  
 Blyler Cory D, 580 W Main St #A, Mount Joy, Pa, 17552-0000  
 Blymiller Carolyn M Now Carolyn, Jordan, 1966 Branchton Rd, Hilliards, Pa, 16040  
 Blymire Anndrea L, 1319 Gresham St, Bethlehem, Pa, 18017  
 Blyshak Stephen, 960 Catasauqua Rd, Whitehall, Pa, 18052  
 Blystone Chad, 4104 Thomas St, Monroeville, Pa, 15146  
 Blystone Katherine G, 318 E Spruce St, Titusville, Pa, 16354-1959  
 Blythe Ann, 176 Kendall Ave, Jersey Shore, Pa, 17740-1716  
 Blythe Jon Barrie, 400 Almshouse Road, Doylestown, Pa, 18901-2696  
 Blythe Michelle C., 1710 Lilac Avenue, Chesapeake, Va, 23325  
 Blythe W Arnold, 400 Almshouse Road, Doylestown, Pa, 18901-2696  
 Bma, 111 Deville Dr, Ducansville, Pa, 16635-0000  
 Bma Of Allentown, Po Box 13700 1131, Philadelphia, Pa, 19191-1131  
 Bma Of Bethlehem Ent, P O Box 5259, Philadelphia, Pa, 19141  
 Bma Of Jefferson, 575 Coal Vly Rd 262, Clairton, Pa, 15025-3724  
 Bma Temple Univ Out Pt, 2250 Hickory Rd - Suite 2, Plymouth Meeting, Pa, 19462-0000  
 Bmmsa Cashman Farrell, 933 E Haverford Rd, Bryn Mawr, Pa, 19010-3819  
 Bmrh Psychology, Po Box 8500 8685, Philadelphia, Pa, 19178  
 Bnai Brith Isra Lodge, 1332 Hawthorne Street, Pittsburgh, Pa, 15201-0000  
 Bnai Osher Family Circle, 8921 Calvert St, Philadelphia, Pa, 19152-0000  
 Bnea Ahron Inc, 2231 N Broad St, Philadelphia, Pa, 19132  
 Bo Catherine, 1011 Belmont Ave, Secane, Pa, 19018  
 Board Of Pen Of The Presbyterian Chrch, Usa Rt Sv Pln Amy Winkler, 2000 Market St, Philadelphia, Pa, 19103-3231  
 Boardman Chad M, 6212 Vista Terrace, Orefield, Pa, 18069  
 Boardwalk Ltd, 146 Paoli Pike, Malvern, Pa, 19355-3022  
 Boas Anthony, 189 Franklin St 2nd Flr, New York, Ny, 10013  
 Boas Anthony, 716 Williamson Road, Bryn Mawr, Pa, 19010-1831  
 Boas Anthony L, 189 Franklin St, 2nd Floor, New York, Ny, 10013  
 Boas Arthur C, 130 Boas Lane, Sinking Spring, Pa, 19608  
 Boatman Gary W, 209 Luella Ave Apt 2, Charleroi, Pa, 15022-0000  
 Boatwright Shaheerah, 27 Jefferson Avenue Apt B2, York, Pa, 17404  
 Boatwright Shaheerah, 497 Piedmont Circle, York, Pa, 17404  
 Bob Freemans Inc, 212 Locust Street, Harrisburg, Pa, 17101  
 Bob Gendelman & Co, 1448 Ford Rd B, Bensalem, Pa, 19020-4504  
 Bob Gendelman And Co, 1448 Ford Rd Unit B, Bensalem, Pa, 19020-4504  
 Bob Walls Ta Green, Hills Electronics, 444 Lancaster Ave, Reading, Pa, 19611  
 Bobalicious, 436 E College Ave, State College, Pa, 16801  
 Bobar Instruments, 2491 Greensburg Rd, New Kensington, Pa, 15068  
 Bobars Service Center, 2155 Broadway, Harrisburg, Pa, 17110-9758  
 Bobarsky Joan B, 109 W Broad St, Po Box 290, Tamaqua, Pa, 18252-0290  
 Bobarsky Lisa, 109 W Broad St, Po Box 290, Tamaqua, Pa, 18252-0290  
 Bobarsky Lori, 109 W Broad St, Po Box 290, Tamaqua, Pa, 18252-0290  
 Bobb James Cust, Po Box 269, Worcester, Pa, 19490-0269  
 Bobb Ralph, 302 W Upsal St, Philidelphia, Pa, 19119-3246  
 Bobbin Barbara, 127 Catharine, Philadelphia, Pa, 19147-3429  
 Bobbin Barbara, A+ Marketing Services Corp, 3333 Street Rd Bldg 1 #210, Bensalem, Pa, 19020  
 Bobby Rahal Toyota Lexus, 6305 Carlisle Pike, Mechanicsburg, Pa, 17050  
 Bober Stella M, 158 Wendover St, Philadelphia, Pa, 19127-1713  
 Bober Vonda E, 909 Lincoln Plz, Wilkes Barre, Pa, 18702  
 Bober Vonda E, Lincoln Plz Apt 909, Wilkes Barre, Pa, 18702  
 Bobo Steven I, Dln 991003243841 Rev Refund, Psc 1 Box 2495, Apo, Ae, 9009  
 Bobosky Katherine J, 13 S Greenwood, Newfoundland, Pa, 18445  
 Bobovcan Rema, 2901 Banks St, Penbrook, Pa, 17103-2126  
 Bobovcan Zvonimir, 2901 Banks St, Penbrook, Pa, 17103-2126  
 Bobovsky John, 516 Indiana Street, Johnstown, Pa, 15905-2315  
 Bobovsky Susan, 516 Indiana Street, Johnstown, Pa, 15905-2315  
 Bobrin Ruth Reed, 150 N 20th St 428, Philadelphia, Pa, 19103-0000  
 Bobrowski Valerie, Dutch Hollow St, Minersville Pa 17954, Minersville, Pa, 17954  
 Bobrowsky Gerrian M, 205 Trotwood Dr, Pittsburgh, Pa, 15241-2227  
 Bobrowsky Gerrian M, 205 Trotwood Drive, Pittsburgh, Pa, 15241-0000  
 Bobs Deli Mart, 345 R.D. #2 Route 30, Clinton, Pa, 15026  
 Bobs Weld Shop Inc, 44 E Phila St, York, Pa, 17401-0000  
 Bobski John, 17 Rhume, Nesquehoning, Pa, 18240-1209  
 Bobtown Elem Sch, Grant St Pobox 397, Bobtown, Pa, 15315  
 Bobwhite Quality Frosted, C/O George Lutz, 520 Walnut Street Po Box, Reading, Pa, 19603  
 Boc Gases, 3476 Bristol Pike, Bensalem, Pa, 19020-4651  
 Boc Gases, Po Box 360920, Pittsburgh, Pa, 15250  
 Bocan Trent Damon, Rr 1 Box 309, Dalmatia, Pa, 17017  
 Boccardi James, 2542 S Carbon Street, Allentown, Pa, 18103  
 Boccella Joseph, 1605 High St, Norristown, Pa, 19401  
 Boccella Stephen, 2133 So Hicks Street, Philadelphia, Pa, 19145  
 Boccelli Beverly Anne, 700 Carpenter Ln, Philadelphia, Pa, 19119-3406  
 Bocchino Paul, Po Box 801, Gouldsboro, Pa, 18424-0801  
 Bocelli Harry, 2000 West Chester Poke, Broomall, Pa, 19008  
 Bochinski Michael, Po Box 206, Carbondale, Pa, 18407-0000  
 Bock Beatrice L, 2 Steele St, Brownsville, Pa, 15417  
 Bock Delrose A, 684 Murray Ave Apt 511, Patton, Pa, 16668  
 Bock Diana H, 128 Kimber Dr, Bridgeville, Pa, 15017  
 Bock Eugene A Jr, 3740 Meyer Lane, Hatboro, Pa, 19040-3734  
 Bock Myra, 309 Florence Ave N224, Jenkintown, Pa, 19046-2605  
 Bock Shelley S, 1372 Sweetbell Court, Yardley, Pa, 19067-6411  
 Bockius David, 935 Stewart Ave, Springfield, Pa, 19064-3939  
 Bockius Lillian, Corea Maine, Corea, Me, 04624  
 Bocktown Superette, 3291 Route 151, Attention Robert Cully, Aliquippa, Pa, 15001  
 Boclair Michael C, 955 Easton Road, Apt 5118, Warrington, Pa, 18976  
 Boczek Mieczyslaw, 4130 Birney Ave #400, Moosic, Pa, 18507  
 Bodden Adam D, 1115 Fox Hill Dr, Monroeville, Pa, 15146  
 Boddorf Charles R, 3726 Emmet Drive, Erie, Pa, 16511-2005  
 Bode Sharon, 1828 Fitzwater St, Philadelphia, Pa, 19146  
 Bodei Linda K, Box 113, Lake Ariel, Pa, 18436  
 Bodek & Rhodes N/A, 15 E Oregon Ave, Philadelphia, Pa, 19148  
 Bodek Arthur B, 1615 S Chadwick St, Philadelphia, Pa, 19145-1525  
 Bodell Bove Grace, 30 South 15th Street, Suite 600, Philadelphia, Pa, 19102  
 Boden Alice, 942 Dallett Road, Pittsburgh, Pa, 15227-0000  
 Boden Anne P, Rr 04 Box 375, Emporium, Pa, 15834-0000  
 Boden Daniel H Jr, 829 N Ringgold St, Phila, Pa, 19130-1925  
 Boden Diana, 829 N Ringgold St, Phila, Pa, 19130-1925  
 Boden Evan H, Rr 04 Box 375, Emporium, Pa, 15834-0000  
 Boden Minnie E, 3104 Hazelhurst Ave, Pittsburgh, Pa, 15227-4209  
 Bodenheim David J, 335 Meehan Avenue, Far Rockaway, Ny, 11691  
 Bodenschatz Margaret E B Trust, Box 698, 76 Byberry Rd, Hatboro, Pa, 19040-0698  
 Bodenschatz Margaret E B Trust, Dtd 3/24/81, Box 698, Hatboro, Pa, 19040-0698  
 Boder Fredric R, 415 W High St B, Nazareth, Pa, 18064  
 Bodes Betty, 1287 Crossroad School Rd, Garrett, Pa, 15342

Bodette Maryellen 2509 Cawdor Rd, 2509 Cawdor Rd, Oregon, Oh, 43616  
 Bodey Francis, Soth Broad, Honey Brook, Pa, 19344  
 Bodick Theresa, 111 Church St Apt 207, Phoenixville, Pa, 19460-3481  
 Bodine Virginia, 300 Golfview Road 201, North Palm Beach, Fl, 33408-3543  
 Bodison Lillian M, 1711 N 57th St, Philadelphia, Pa, 19131  
 Bodnar Jason A, Dln 001000509001 Rev Refund, 1700 Sand Hill Rd, Montoursville, Pa, 17754  
 Bodnar Jr Paul V, 1100 Penn Ctr Blvd #406, Pittsburgh, Pa, 15235  
 Bodnar Matthew, 288 Ridgewood Dr, Alburtis, Pa, 18011  
 Bodner, 227 Jefferson Ave, Bristol, Pa, 19007  
 Bodner Alexander, Woodstream Hydron, Lititz, Pa, 17543  
 Bodner Joseph S, 2214 Chew Street, Allentown, Pa  
 Bodner Mary H, 232 Canterbury Court, Blue Bell, Pa, 19422  
 Bodnor Natalie, 1804 Grall Ave, Pittsburgh, Pa, 15209  
 Bodo Eugene B, 808 Wickfield Rd, Wynnewood, Pa, 19096-1611  
 Bodock John M, 201 Bloody Spring Rd, Bernville, Pa, 19506  
 Bodrogi Istvan, Act Nos Generic Do To Merger, 649 S Henderson Rd D201, King Of Prussia, Pa, 19406-0000  
 Body Age Incorporated, Rin 10929505 Rev Ct Refund, C/O Richard Earle, 2868 Tolbut St, Philadelphia, Pa, 19136-1021  
 Body And Soul Pc, 7810 Old York Road, Elkins Park, Pa, 19027  
 Body Shop Of America, 6225 Powers Avenue, Jacksonville, Fl, 32217  
 Body Shop Pisanescni Motors Inc, 266 Horton St, Wilkes Barre, Pa, 18702-3452  
 Body Therapy Associate, 4442 Main St, Philadelphia, Pa, 19127  
 Bodzenski Amy S, 409 Dersam Street, Mckeesport, Pa, 15133  
 Boe Adrian, 2713 Loust Street, Beaver Falls, Pa, 15010  
 Boe Nathan H, 2713 Loust Street, Beaver Falls, Pa, 15010  
 Boeckel William H, Rr 1, Spring Grove, Pa, 17362-0000  
 Boedeker William R, Grendale Rd, Kane, Pa, 16735-9617  
 Boehke Anne J, 322 Pearl Street, Pittsburgh, Pa, 15224-1953  
 Boehm Charles W, 13365 St Clair Dr, Irwin, Pa, 15642-0000  
 Boehm Donnamarie, 573 Grand Ave, Bangor, Pa, 18013  
 Boehm Nancy A, 2186 Lancelot Drive, North Hunti, Pa, 15642  
 Boehm Russell A, 2186 Lancelot Drive, North Hunti, Pa, 15642  
 Boehme Jeffrey D, 1205 Reddour St, Pittsburgh, Pa, 15212-4612  
 Boehmer Larry, 2 Daub Road R D #1, Myerstown, Pa, 17067  
 Boeing Helicopters Toastmasters, Mail Stop 3278, Po Box 16858, Phila, Pa, 19142-6858  
 Boell Barbara A, 467 Hamel Ave, Glenside, Pa, 19038  
 Boell Barbara A, 467 Hamel Ave, Glenside, Pa, 19038  
 Boell Vince, 306 Penn Oak Road, Flourtown, Pa, 19031  
 Boell Vince, 467 Hamel Ave, Glenside, Pa, 19038  
 Boell Vince, 467 Hamel Ave, Glenside, Pa, 19038  
 Boell Vincent F, 306 Penn Oak Road, Flourtown, Pa, 19031  
 Boenning & Scattergood In, 200 Four Falls Corporate Center, Suite 212, West Conshohock, Pa, 19428-2958  
 Boenning & Scattergood Inc, 200 Barr Harbor Dr Ste#300, A/C # 43154207, West Conshohocken, Pa, 19428-2979  
 Boenning And Scattergood Inc, 200 Barr Harbor Dr, Four Tower Bridge, West Conshohocken, Pa, 19428  
 Boerma Ties, 106 Wyndham Dr, Chapel Hill, Nc, 27576  
 Boerner Lois, 148 Sycamore Rd, Havertown, Pa, 19083-3508  
 Boerner William, 1575 Devereaux Ave, Philadelphia, Pa, 19149-2802  
 Boettger Otto C, 10 Sunset Ln, Kimberton, Pa, 19442  
 Boeve Tracy, 3428 Cambridge, Saint Louis, Mo, 63143  
 Boffa Cinnamon, 4611 Hillside Ave, Bensalem, Pa, 19020-0000  
 Boffa Robert, 4611 Hillside Ave, Bensalem, Pa, 19020-0000  
 Boffa Sal J, 1918 Stratford Ave, South Plainfield, Nj, 07080-4118  
 Boffoli Beckie J, 2015 E Carson St Apt 1, Pittsburgh, Pa, 15203  
 Bogan Electric, Eustace Daigler Schaefer, 829 Cedar Ct, Bensalem, Pa, 19020  
 Bogan Gwen K, 281 Charles St, Southampton, Pa, 18966  
 Bogan Jason, 155 Brownsdale Rd, Butler, Pa, 16002  
 Bogan Nicholas, Po Box 2245, Southeastern, Pa, 19399  
 Bogard W C, 1608 Painters Crossing, Chadds Ford, Pa, 19317-9657  
 Bogards Solid Flue Inc, 310 Old Mill Rd, Easton, Pa, 18040-1167  
 Bogart Jean Bryant, Cynthia L Fisher, 747 Surrey Rd, Aldan, Pa, 19018-0000  
 Bogatin Sandra J, 4129 Kottler Dr, Lafayette Hl, Pa, 19444  
 Bogdan Charles E, 7 Jay Ln, Kutztown, Pa, 19530-0000  
 Bogdanoff Charles J, 42 S 15th St, Philadelphia, Pa, 19102  
 Bogdanoff Shirley, 42 S 15th St, Philadelphia, Pa, 19102  
 Bogdanov Dmitry, 536 Lilac St, Pittsburgh, Pa, 15217  
 Bogdanowicz Miroslaw, 3150 Agate St, Philadelphia, Pa, 19134  
 Bogden Louis S, 1395 Old Quaker Road, R D 2 Box 2645, Etters, Pa, 17319  
 Bogert Adelaide J Estate, 63 Twin Brooks Drive, Willow Grove, Pa, 19090-3903  
 Bogert Linda L, Rr 2 Box 35, Alburtis, Pa, 18011  
 Bogert Peter, 6829 Wissahickon Ave, Philadelphia, Pa, 19119  
 Bogert Precast, 163 Catawissa Avenue, Williamsport, Pa, 17701  
 Bogert Sharon, Rr 1, Milton, Pa, 17847-9801  
 Bogesdorfer Celeste M, 1400 Baldoc Dr, North Huntingdon, Pa, 15642  
 Boggs Billy, 717 Astor Street, Norristown, Pa, 19401  
 Boggs Mary, C/O Jane Armento, 3334 Hartel Ave, Philadelphia, Pa, 19136  
 Boggs Mary E, 3334 Hartel Ave, Philadelphia, Pa, 19136  
 Boggs Maryann, 1140 Elbridge St, Philadelphia, Pa, 19111  
 Boggs Maryann, 1140 Elbridge St, Philadelphia, Pa, 19111  
 Bogle Amy, 9451 Clark St Apt 8, Philadelphia, Pa, 19115  
 Bogle Margaret E, 4036 1st Ave, Lafayette Hill, Pa, 19444  
 Bogle Samuel, 4036 1st Ave, Lafayette Hill, Pa, 19444  
 Bogucki F, 2387 Oorthodox, Philadelphia, Pa, 19137-1128  
 Bogucki Richard, 36 Fourth St, Bridgeport, Pa, 19405  
 Bogue & Associates, Po Box 915, Bryn Mawr, Pa, 01/17-195  
 Bogue Arthur T, 404 Cheswick Pl Apt 241, Rosemont, Pa, 19010-0000  
 Bogue Nelle S, 404 Cheswick Pl Apt 241, Rosemont, Pa, 19010-0000  
 Bogush Michael B, 109b Main St 1fl, Brookville, Pa, 15825  
 Bohanko B Donovan, Rear 827 Capouse Ave, Scranton, Pa, 18509  
 Bohanko Benjamin David, Rear 827 Capouse Ave, Scranton, Pa, 18509  
 Boharsik William, 4519 Enfield Av #4, Philadelphia, Pa, 19136  
 Bohart Samuel L, 1909 Devon Road, Williamsport, Pa, 17701  
 Bohenek Anthony, 4824 Cedar Ave Main, Philadelphia, Pa, 19143  
 Bohin Melissa, 1633 Leishman Av, Monaca, Pa, 15068  
 Bohinski Raymond A, 29 W Union St, Nanticoke, Pa, 18634  
 Bohl Douglas A, 107 Apple Hill Rd, Harbor, Pa, 19040-1810  
 Bohn Nancy, 10 E South St Apt 580, Wilkes Barre, Pa, 18701  
 Bohn Owen E, Box 445, Reedsville, Pa, 17084-0445  
 Bohn Russell S, Rr 1 Box 67, Auburn, Pa, 17922  
 Bohn Warren H, 778 So Grant St, Palmyra, Pa, 17078  
 Bohnenblust Walter Md, 301 S 7th Ave, Reading, Pa, 19611  
 Bohner Albert R, 723 Johnson St, Philadelphia, Pa, 19148-5032  
 Bohner Russell E, Rr 5 Box 315, Danville, Pa, 17821-8965  
 Bohning Heidi, 2457 Allenbrook Dr Apt 9, Allentown, Pa, 18103  
 Bohonas Benney, 3820 Chartiers Ave, Pgh, Pa, 15204-0000  
 Bohorad Ann N, 1243 Dundee Dr, Dresher, Pa, 19025-1617  
 Bohorad Sam J, 1243 Dundee Dr, Dresher, Pa, 19025-1617  
 Bohrer Christina M, Po Box 13197, Cederhurst Branch, Pittsburgh, Pa, 15243  
 Bohrer George J, P O Box 13197, Cederhurst Branch, Pittsburgh, Pa, 15243  
 Bohrer John A, Po Box 13197, Cederhurst Branch, Pittsburgh, Pa, 15243  
 Bohrer Marie A, P O Box 13197, Cederhurst Branch, Pittsburgh, Pa, 15243  
 Bohrer Marie A, Po Box 13197, Cederhurst Branch, Pittsburgh, Pa, 15243  
 Bohrer Maryann D, Po Box 13197, Cederhurst Branch, Pittsburgh, Pa, 15243  
 Boice Lisa, 51 Poplar St, Dallas, Pa, 18612-9021  
 Boies Benjamin J, 2310 Woodstock Avenue, Pittsburgh, Pa, 15218  
 Boies Judith M, 2310 Woodstock Avenue, Pittsburgh, Pa, 15218  
 Boisbrun Leigh Ann, Leigh Ann Emerson, 353 Drummers Ln, Wayne, Pa, 19087-1552  
 Boise Cascade Office, P.O. Box 360755m, Pittsburgh, Pa, 15250-6755  
 Boise Cascade Office Products, Box 360755, Pittsburgh, Pa, 15250  
 Boise Cascade Office Products, Po Box 360755, Pittsburgh, Pa, 15250-6755  
 Boisseau Anne C, 3515 Caley Road, Newtown Sq, Pa, 19073  
 Boisvert Robert J, 393 Dodson Cemetery Rd, Shickshinny, Pa, 18655  
 Bojarski Kenneth J, Creative Assert Services Inc, 3 Gateway Ctr Ste 16 N, Pittsburgh, Pa, 15222  
 Bojazi Thomas, Philadelphia Am Ctr, 472 Cedar Hollow Dr, Yardley, Pa, 19067  
 Bok Donna, 878 Carbon St, Walnutport, Pa, 18088  
 Bokhari Rashidun, 32-21 47th St #2, Astoria, Ny, 11103  
 Boklaszczuk Mary A, 2605 Almond St, Philadelphia, Pa, 19125  
 Bokulaka Joseph, Po Box 1431, Reading, Pa, 19603  
 Boland M V, 708 Merrill Rd, Ambler, Pa, 19002  
 Boland Peter, 12 S. Colonia Road, Colonia, Nj, 07067-0000  
 Bolden Diane, 600 Reed Road, Broomall, Pa, 19008  
 Bolding Rylee K, 11069 Star Rt Estates, Meadville, Pa, 16335  
 Boldizar Alice A, 3313 Valewood Dr, Munhall, Pa, 15120  
 Boldoc Joseph, P O Box 992, 186 J Idelwild, Tobyhanna, Pa, 18466-0992  
 Bolella Laura, 205 Everhart St, Apt B7, West Chester, Pa, 19380  
 Bolen E, 3160 Hembree Trace Drive, Marietta, Ga, 30062-7416  
 Boles Anna, 616 Martin St, Philadelphia, Pa, 19128  
 Boles Ronald E, 333 Lancaster Ave Apt 114, Frazier, Pa, 19355-1822  
 Boleslavsky Gregory, 2469 Napfle Ave 2, Philadelphia, Pa, 19152-0000  
 Boleslavsky Victor, 14 Snap Dragon Dr, Newtown, Pa, 18940-0000  
 Bolger Arthur, 8 Fox Run Ln, East Stroudsbur, Pa, 18301  
 Bolger Charles F Ii, 250 E Cherry Rd, Quakertown, Pa, 18951  
 Bolger Edla E, 2809 Beale Ave, Altoona, Pa, 16601-1707  
 Bolger Leonard J, C/O Catherine J Bolger, 35 N Lehigh St, Shavertown, Pa, 18708-0000  
 Bolger Suzanne L, 250 E Cherry Rd, Quakertown, Pa, 18951  
 Bolger R.G., Va Med Ctr, Highland Drive, Pittsburg, Pa, 15206-0000  
 Bolich Frank, 6 Klopfer St, Pittsburgh, Pa, 15209-2220  
 Bolick Lewis M, 15 Violet Rd, Levittown, Pa, 19057-4208  
 Bolick Marilyn J, 15 Violet Rd, Levittown, Pa, 19057-4208  
 Bolick William D Jr, 221 W Emmaus Ave, Allentown, Pa, 18103  
 Bolig Warren A, 1555 Haak St, Reading, Pa, 19602-2200  
 Bolin Anna, 125 Searle St, Pittston, Pa, 18640-2736  
 Bolin Marie, York Un Methodist Home, 1700 Normandie Dr, York, Pa, 17404-9748  
 Bolinsky Leonard, 139 Red Bridge Rd, Zion Grove, Pa, 17985  
 Bolish Aaron M, Dln 000000358902 Rev Refund, 53 North 8 Street, Mahanoy City, Pa, 17948  
 Boll Clara, 109 Summer, Philadelphia, Pa, 19104  
 Boll Kovronsky Excavatin, 93 Pine Creek Rd, Benton, Pa, 17814  
 Boll Ray E, Rr 1 Box 249, New Providence, Pa, 17560-9801  
 Bolla Frances T, 848 E 22, Erie, Pa, 16503  
 Bollampalli Naveen, 630 Hummingbird Dr, Bensalem, Pa, 19020  
 Boller Helen, 327 Rosemar, Philadelphia, Pa, 19120  
 Bollers Una E, 5500 Wissahickon Ave, Philadelphia, Pa, 19144  
 Bolles John, 17 Cosmello Rd, New Milford, Pa, 18834  
 Bollinger Blair, 2418 Derry St, Harrisburg, Pa, 17111  
 Bollinger & Bollinger Enterprises, 1130 Zinns Quarry Road, Spring Grove, Pa, 17362  
 Bollinger Darryl, 2300 Junction Road, Manheim, Pa, 17545  
 Bollinger David L, 330 W Leamy Av, Springfield, Pa, 19064-0000  
 Bollinger David S, 90 Red Oak Lane, Gettysburg, Pa, 17325  
 Bollinger David W, 418 N 9th St, Allentown, Pa, 18102-0000  
 Bollinger John M, 9 Moccasin Dr, Ephrata, Pa, 17522-1404  
 Bollinger Lois E, 1925 Lawrence Rd, Return From Po As Undeliverabl, Havertown, Pa, 19083-0000  
 Bollinger Nora E, 11 Clearfield Dr, Penn, Pa, 15675  
 Bollinger Robert, 3 Southern Cross Dr, Harrisburg, Pa, 17109  
 Bollinger Sara G, 900 Erlen Dr, York, Pa, 17402-3610  
 Bollinger Virginia G, 420 Sheffield Dr, Greensburg, Pa, 15601  
 Bollman Ella B, R D 1, Hopewell, Pa, 16650-9442  
 Bollman Mildred S, 353 Butler St Etna, Pittsburgh, Pa, 15223-0000  
 Bolno Lisa G, Dln 000000338238 Rev Refund, Apt 5, 301 S Broad St, Kennet Sq, Pa, 19348  
 Bolno Michael P, 1628 John F Kennedy Blvd, 8 Penn Center, Suite 1000, Philadelphia, Pa, 19103  
 Bologna Coal Co, P O Box 271, Burgettstown, Pa, 15021  
 Bolognese Jacqueline, 1400 Mill Creek Rd, 2nd Mdl, Gladwyne, Pa, 19035  
 Bologova Victoria, 2650 Welsh Road, Philadelphia, Pa, 19115  
 Bolt H Ben, #204 Whitehall Towers, 470 Streets Run Road, Pittsburgh, Pa, 15236  
 Bolt Place Inc, Po Box 1020, Meadville, Pa, 16335-7020  
 Bolter G E, 2911 Marion Rd, Camp Hill, Pa, 17011  
 Bolter Marjorie H, 2911 Marion Rd, Camp Hill, Pa, 17011  
 Bolton Alicia, 1420 Persimmon Lane, Warrington, Pa, 18976  
 Bolton Bonnie, 345 Beade St, Plymouth, Pa, 18651  
 Bolton Cookie, 210 Pusey St, Chester, Pa, 19013-3608  
 Bolton Elizabeth, 105 Mifflin Pl, Mifflinburg, Pa, 17844  
 Bolton F R, 500 Belaire Avenue, Evergreen, Pa, 19607  
 Bolton J, 5218 Arch Street, Philadelphia, Pa, 19139-0000  
 Bolton J A, 5218 Arch Street, Philadelphia, Pa, 19139

- Bolton J A, 5218 Arch Street, Philadelphia, Pa, 19139-0000  
 Bolton James J, 601 N Ithan Ave, Apt 264, Jr, Bryn Mawr, Pa, 190101700  
 Boltz Ron, 135 Wetzel Road, Cabot, Pa, 16023  
 Bolwar Daniel L, Po Box 542, 408 Church St, Moscow, Pa, 18444  
 Bolyn Mathew P, Dln 007002265022 Rev Refund, Apt 304-2, 2700 B Avenue, Ft Lee, Va, 23801  
 Boman Bruce Md, 111 S 11th St 4260, Philadelphia, Pa, 19107  
 Bomba Wayne, 245 Lori La, Harleysville, Pa, 19438  
 Bombara Sons Kitchens, Po Box 457, Lyndora, Pa, 16045  
 Bomberger Beulah E, 20a Snyder Ln, Ephrata, Pa, 17522-9101  
 Bomberger Chris, 600 Brown Rd, Myerstown, Pa, 17067  
 Bomberger Heather A, 11 Crest Avenue, Lancaster, Pa, 17602  
 Bomberger Scott, P.O. Box 201, Jonestown, Pa, 17038  
 Bomont Louise, 521 Cassingham Rd, Fairless Hls, Pa, 19030-3605  
 Bompadre Sharon, 9372 Clark Street, Philadelphia, Pa, 19115  
 Bomze Albert, Trianon Apts #506, Bala Cynwyd, Pa, 19004-3313  
 Bomze Jeffery P, Trianon Apts #506, Bala Cynwyd, Pa, 19004-3313  
 Bon Secours Health Systems, P O Box 6010, Hauppauge, Ny, 11788  
 Bona Paul R, 472 Roby Rd, Kersey, Pa, 15846  
 Bonaccorso Leonora, 1506 South 13th, Philadelphia, Pa, 19147  
 Bonakdarpour Kur, 627 Wells Street, Conshohocken, Pa, 19428  
 Bonanni James R, Rr 1, Grove City, Pa, 16127-9801  
 Bonanni Raymond J, 8436 Ridge Ave, Philadelphia, Pa, 19128-0000  
 Bonante Frank S, 303 S Jared St, Dubois Pa 15801-2014, Dubois, Pa, 15801-2014  
 Bonaparte John, 2552 N Jessup St, Philadelphia, Pa, 19133  
 Bonass Allan F, 2139 A N John Rurse, Elkins Park, Pa, 19027  
 Bonaventure Builders Inc, Rin 40377369 Rev Refund, 449 Mt Alverno Rd, Media, Pa, 19063-5436  
 Bonaventure Robert, Po Box 188, Williston Park, Ny, 11596-0188  
 Bonavita Imogene, 504 Public Way, Warren, Pa, 16365  
 Bonawitz Bessie A, 7087 Red Top Rd, Harrisburg, Pa, 17111-4929  
 Bond Alexander, Springfield Ave, Philadelphia, Pa, 19118  
 Bond Alexander Robert, 28 East Springfield Avenue, Philadelphia, Pa, 19118  
 Bond Charles, Po Box 478, Ocracoke, Nc, 27960  
 Bond Frances Mrs., 20 Sweetbriar Ave, Levittown, Pa, 19055-2226  
 Bond Helen, 3578 Stouton St, Philadelphia, Pa, 19134  
 Bond Kenneth, 826 N Euclid Avenue, Pittsburgh, Pa, 15206  
 Bond Margie, Dln 007000364906 Rev Rebate, 401 N Broad St, Mezzanine Lvl, Philadelphia, Pa, 19108-1001  
 Bond Matlin, 8 Corlis Ave, Morrisville, Pa, 19067-6203  
 Bond Nancy, 28 E Springfield Ave, Philadelphia, Pa, 19118  
 Bond Richard, 3252 Jasper St, Philadelphia, Pa, 19134  
 Bond Samantha E, 222 West Rittenhouse Square, Apt 17 A, Philadelphia, Pa, 19103  
 Bond Sharon, 5930 N 11th Street, Philadelphia, Pa, 19141  
 Bondarik Leon, P O Box 9745, Philadelphia, Pa, 19140-0745  
 Bonde Paula, 3911 Pine St, Philadelphia, Pa, 19104  
 Bonder Jane S, 139 E Chelsea Cir, Newtown Square, Pa, 19073-2114  
 Bondrew John P, 1007 Hemlock Farms, Lords Valley, Pa, 18428-9066  
 Bonds Delphine, 5712 N 17th St, Philadelphia, Pa  
 Bonds Derrick W, 438 E Walnut Ln, Philadelphia, Pa, 19144-1054  
 Bonds Derrick W, Po Box 2221 Middlecity Po, Philadelphia, Pa, 19103  
 Bonds Marie, 3807 Lewis Ave Apt 1, Erie, Pa, 16504-2259  
 Bondzio David A, Rr 1 Box 21a, New Albany, Pa, 18833  
 Bone Wilkes B, 220 S Riverst, Plains, Pa, 18705  
 Bonebrake Melissa, 114 E North St, Waynesboro, Pa, 17268  
 Bonebrake Richard D, 314 Fairview Ave, Waynesboro, Pa, 17268  
 Bonecutter Virginia J, Dln 001000517860 Rev Refund, 20702 Saeger Rd, Cambridg Spgs, Pa, 16403  
 Bonefine Dr George, Defined Pension Plan, 637 S 52nd St, Philadelphia, Pa, 19143-2699  
 Bonel Medical Equipment Inc, 4817 N Broad St, Philadelphia, Pa, 19141  
 Bonelle Jeanne, Redwood Court, Bensalem, Pa, 19020  
 Bonello Thomas J, 78 Main St, Freeport, Pa, 16229  
 Bonenko Russell, 112 Hemlock Lane, Monroeville, Pa, 15146  
 Bones Karen, 250 South Penn St, York, Pa, 17404  
 Bonesteel Ralph O, 7861 Joyce Drive, Parma, Oh, 44130-7150  
 Bonetz Dorothy P, 4228 Elbridge St, Philadelphia, Pa, 19135-3102  
 Bonfigli Edith, Po Box 844, Greensburg, Pa, 15601-0844  
 Bonfiorni James, 425 Allison Ave, Washington, Pa, 15301  
 Bonfiorni Shirley D, 425 Allison Ave, Washington, Pa, 15301  
 Bonfrisco Joseph J, 24 E Bertsch St, Lansford, Pa, 18232  
 Bonfrisco Malvina, 24 E Bertsch St, Lansford, Pa, 18232  
 Bongers Caira Bevan, 1800 Byberry Rd, Huntingdon Valley, Pa, 19006  
 Bongiorno Phyllis, Po Box 347, Perryopolis, Pa, 15473-0347  
 Bongnier Eugene F, 91 Moscoma, Lebanon, Pa, 17042  
 Bonhage Theresa M, 670 Meetinghouse Rd, Boothwyn, Pa, 19061-3502  
 Bonhage Thomas G, 670 Meetinghouse Rd, Boothwyn, Pa, 19061-3502  
 Bonham Emergency Physicians, Po Box 15268, Pittsburgh, Pa, 15268-0001  
 Bonhomme Jertho, 706 Venango St, Philadelphia, Pa, 19140  
 Bonifacio Fidelina, 313 Locust St, Reading, Pa, 19604  
 Boniff Robert E, 78 Custer St, Wilkes Barre, Pa, 18702-6508  
 Bonilla Irma, 425 Greenland Dr, Lancaster, Pa, 17602-3346  
 Bonilla Israel J, 366 Hemlock Drive, Moon Township, Pa, 15108  
 Bonilla Nereida, C/O Charles D Younger Es 539, Reading, Pa, 19601  
 Bonini Christopher S., 74.5 Congress Street, Jersey City, Nj, 07307  
 Bonisese Leopold, 1005 Pa Ave, Bangor, Pa, 18013  
 Bonitz Charlene, Rr 4 Box 100a, Tunkhannock, Pa, 18657  
 Bonitz James, Rr 4 Box 100a, Tunkhannock, Pa, 18657  
 Bonk Joseph H, R D 2, Edinboro, Pa, 16412  
 Bonn Dennis James, Center For Rehabilitation, 130 Almshouse Road Suite 600 C, Richboro, Pa, 18954  
 Bonnell Eugene, Rd 3 Box 104, Cogan Station, Pa, 17728-9803  
 Bonnell Sandra L, 3620 Brookridge Terrace Apt 20, Harrisburg, Pa, 17109  
 Bonner Anna Estate Of M, 344 S Bellevue Ave, Langhorne, Pa, 19047  
 Bonner Bridget E, 417 Carver Dr, Bethlehem, Pa, 18017  
 Bonner Catherine M, 2907 N Hope St, Philadelphia, Pa, 19133-4127  
 Bonner Charles, 1109 S 54th St, Philadelphia Pa 19143-4113, Philadelphia, Pa, 19143-4113  
 Bonner Clyde, 356 E Chew St, Allentown, Pa, 18109-2591  
 Bonner Esther R Myers, Box 368, Barnesboro, Pa, 15714  
 Bonner Gerald J, 297 D Shawmont Ave, Philadelphia, Pa, 19128  
 Bonner Lisa M, 206 Chapel Rd, Holland, Pa, 18966-1631  
 Bonner Margaret T, 4407 School Ln, Drexel Hill, Pa, 19026  
 Bonneta Terry, 117 Vine St, Highspire, Pa, 17034  
 Bonnett Dorothy L, Northvue Farms, 107 Sunflower Rd, Butler, Pa, 16001-0000  
 Bonnette Michael B, 2103 W Grove Dr, Gibsonia, Pa, 15044-0000  
 Bonnette Trang T, 2103 W Grove Dr, Gibsonia, Pa, 15044-0000  
 Bonney Ernest, 5967 Springfield Ave, Philadelphia, Pa, 19143  
 Bonney Forge Inc, Route 522 South, Mount Union, Pa, 17066-0000  
 Bonnie Ott K, 500 Carsonia Ave, Reading, Pa, 19606  
 Bonny Kenneth F, 55 Heyburn Rd, Chaddsford, Pa, 19317-0000  
 Bono Jane, 165 Willow Court, Bensalem, Pa, 19020  
 Bono Karen L, Rd 8 Box 810 E Hutcheson, New Castle, Pa, 16105-0000  
 Bono Sue Ann, 1330 Kerwood Rd, Sharon, Pa, 16146  
 Bonomi George, C/O Citibank Na, Mortgage Shares Center, 8711 Queens Blvd, Elmhurst, Ny, 11373-4418  
 Bonow Sol, 917 Stratford Ave, Philadelphia, Pa, 19126-0000  
 Bonsall Heather A, 4304 12th Ave, Temple, Pa, 19560  
 Bonsall Jeffrey, 10 W Norman Street, Wernersville, Pa, 19565-1222  
 Bonsall Karen, 10 W Norman Street, Wernersville, Pa, 19565-1222  
 Bonsall Walter J Acf, 4304 12th Ave, Temple, Pa, 19560  
 Bonsell Marie J, Rr 3, Huntingdon, Pa, 16652  
 Bonsell Natalie J, 425 W College Ave, State College, Pa, 16803-0000  
 Bonsting Catharine, General Delivery, Carnegie, Pa, 15106  
 Bontempo Carl, 138 Greene St, Hopedale, Ma, 01747-1924  
 Bontempo Carl P, 138 Greene St, Hopedale, Ma, 01747-1924  
 Bontempo Dominic J, 6004 Cannon Hill Rd, Ft Washington, Pa, 19034-0000  
 Bontrager Craig D, C/O Keane Tracers Inc, 150 Monument Road, Bala Cynwyd, Pa, 18004  
 Bonus Colin E, 37 Leonardine Avenue, South River, Nj, 8882  
 Boo.Com North America Inc, Po Box 30081, Philadelphia, Pa, 19103-8081  
 Boob Donald R, 147 Sunset Ave, Pleasant Gap, Pa, 16823  
 Boob Helen M, Rr 2, Howard, Pa, 16841  
 Booher Mona, 1612 Steuben St, Pittsburgh, Pa, 15205  
 Book N Card #046160, 209 S Gate Small, Chambersburg, Pa, 17201  
 Book Sheila L, 20 Ross Dr Apt 2, New Cumberland, Pa, 17070  
 Bookamer Gary P, 701 Harmony Fisher Ave, Ellwood City, Pa, 16117  
 Booker Charlene, 140 Madison St, Pittsburgh, Pa, 15211-0000  
 Booker Danielle, 347 Howertown Road, Catasauqua, Pa, 18032  
 Booker Emily, 7821 Saturn, Philadelphia, Pa, 19153-1211  
 Booker Frances, 3835 N 15th St Apt2, Philadelphia, Pa, 19140-0000  
 Booker Francina, 2359 N Beechwood St, Philadelphia, Pa, 19132  
 Booker Jaysen D, 1215 Hyatt St, Pittsburgh, Pa, 15206  
 Booker Jeanette, 711 Spring Garden St Apt 604, Philadelphia, Pa, 19123-3538  
 Booker William A, 626 Attica St, Pittsburgh, Pa, 15228  
 Bookhamer Designs Inc, Rin 40320478 Rev Ct Refund, Lakemont, 801 5th Ave, Altoona, Pa, 16602-3713  
 Bookhamer John, 309 S 2nd St, Bellwood, Pa, 16617  
 Bookhammer Gerald, 214 Plum St, Williamsburg, Pa, 16693-1155  
 Bookhammer Jeri L, Hc 1 Box 27, Alexandria, Pa, 16611  
 Bookheimer Robert G, 640 George St, Paradise, Pa, 17562-0000  
 Bookheimer Samuel, 134 Mossie Loop, Mars, Pa, 16046  
 Bookin Holley, Bullen Companies Inc, Attn: Scott Jarden, Folcroft, Pa, 19032  
 Bookser Michael M, 50 North Euclid Ave, Bellevue, Pa, 15202  
 Booksmart In, Po Box 7780-1623, Philadelphia, Pa, 19182  
 Boomerang Cafe, 22nd And Hamilton Best Western, Philadelphia, Pa, 19130  
 Boon Maurits, 224 23rd St, Philadelphia, Pa, 19103  
 Boon Nicholas Jr, 2004 Meadow Glen, Wyomissing, Pa, 19610-0000  
 Boone Anthony M, 5 Cable Plaza Apt 4, Pittsburgh, Pa, 15213  
 Boone Bryan, Rr2 Box 373 Rt 187, Wysox, Pa, 18854  
 Boone Carl A, 962 Ridge Avenue, Scranton, Pa, 18508  
 Boone Devonna, Rr #1 Box 200, Mt Morris, Pa, 15349  
 Boone James C, 2152 Summit Hill Rd, Howard, Pa, 16841  
 Boone James W, 7513 Columbia Avenue, Pittsburgh, Pa, 15235-1060  
 Boone Lynda A, 2315 W Cumberland, Philadelphia, Pa, 19132-4119  
 Boone Roberta, 7513 Columbia Avenue, Pittsburgh, Pa, 15235-1060  
 Boone Sollie, 226 Landon St, Buffalo, Ny, 14208  
 Booner Besma, 607 Lowell St, Pittsburgh, Pa, 15206  
 Boonie Wesley A, Rr 2, Huntingdon, Pa, 16652-9802  
 Boonlai Castorani, Po Box 231, Upper Darby, Pa, 19082-0231  
 Boor John Williams Md, 1088 W Baltimore Pike, Suite 2205, Media, Pa, 19063  
 Booraem Heather J, 495 Nutt Rd Apt B203, Phoenixville, Pa, 19460  
 Boorstein Marc, 11 Robin Lane, Tannersville, Pa, 18372  
 Boos Josh, 538 Montgomery Ave, Boyertown, Pa, 19512  
 Boose Howard H Jr, 236 Chestnut St, York, Pa, 17403  
 Boose Robert, 365 Best Road, West Mifflin, Pa, 15122  
 Boot Road Associates, Loew Property Management, Suite 200 At 55 Country Club D, Downingtown, Pa, 19335  
 Booth Charles, Rr 1 Box 12, Clarion, Pa, 16214-9702  
 Booth David, 4612 Chester Ave, Philadelphia, Pa, 19143  
 Booth Ella M, 1801 Susquehanna Rd Apt 323, Abington, Pa, 19001  
 Booth George E, 18 Saint James St, Mansfield, Pa, 16933-1114  
 Booth Renee, 112 Pinecrest, King Of Prussia, Pa, 19406  
 Booth William H, 302 Kemerer Dr, Greensburg, Pa, 15601-0000  
 Boothe Hallie, Gen Del, Bethlehem Pa 18016-9999, Bethlehem, Pa, 18016-9999  
 Boothe Wellesley, 03180802911 0001 Commrcl, 2790 Wommerset Drive, Lauderdale Lake, Fl, 33311-0000  
 Booths Corner Feed, 555 Upland Avenue, Brookhaven, Pa, 19015  
 Booths Vincent J, Po Box 346, Lake Ariel, Pa, 18436  
 Booz Allen & Hamilton, Po Box 8500, Philadelphia, Pa, 19178-2725  
 Boozel Decd James C, Golden Drive, Meadville, Pa, 16335-0000  
 Boozel Fred H, Po Box 168, West Sunbury, Pa, 16061-0000  
 Bopp Laura E, 1197 Soloman, Johnstown, Pa, 15902  
 Bopp Thomas, 325 Elm St, Vandergrift, Pa, 15690  
 Bopp Thomas, 4 Suggs Lane, Hicksville, Ny, 11801  
 Bopp Wendy, 325 Elm St, Vandergrift, Pa, 15690  
 Bopp William, 399 Steigerwalt Hollow Road, New Cumberland, Pa, 17070  
 Borai Bernardine A, 5409 Keystone St, Pittsburgh, Pa, 15201-2524  
 Boram Han, 1057 Morewood Ave, Pittsburgh, Pa, 08/25-/194  
 Boramma Revanna K, 1152 S 12th St 2nd Fl, Philadelphia, Pa, 19147  
 Boran Ear Nose And Throat Assoc Pc, Thomas V Boran Md, 450 Washington Street, Pottsville, Pa, 17901  
 Borbach George W & Erma, 39 S 17th Street, Allentown, Pa, 18104-5643  
 Borbridge, C/O Eckett Sparks Le, P O Box 319, Media, Pa, 19063

Borbidge, C/O Mary Hathaway, P O Box 319, Media, Pa, 19063  
 Borbridge Scott, 690 Burmont Road, Derexell Hill, Pa, 19026  
 Borchers William, 500 E Philadelphia Ave, Shillington, Pa, 19607  
 Borcher Fred E, 1001 Milkweed Lane, Huntingdon Valley, Pa, 19006  
 Borchert Hans, Dln 007001871700 Rev Refund, 1120 Napfle Street, Philadelphia, Pa, 19111  
 Borchin Beverly L., R. D. 3, Box 262a, Greensburg, Pa, 15601  
 Borchin John T., R. D. 3, Box 262a, Greensburg, Pa, 15601  
 Borck Leta, 2412 N 51st Street, Phila, Pa, 19131-1407  
 Borck Malkie, 224 Old Lancaster Rd, Merion, Pa, 19066-1750  
 Borck Philip J, 2412 North 51st Street, Philadelphia, Pa, 19131-1407  
 Borczon Dana J, 910 Weschler Ave, Erie, Pa, 16502  
 Bordell George M, 917 Chester St, Springdale, Pa, 15144-1304  
 Borden Barbara, Abington Gardens Apt 6e, Clarks Summit, Pa, 18411-0000  
 Borden Edward P, Abington Gardens Apt 6e, Clarks Summit, Pa, 18411-0000  
 Borden Glenmore T Jr, C/O Louise C Gilbert, 1939 N 61st Street, Philadelphia, Pa, 19151-3502  
 Bordenkircher Thomas A, Dln 001000436866 Rev Refund, 334 W Allen St, Mechanicsburg, Pa, 17055  
 Border Gary C, 4399 Nichols St, Easton, Pa, 18042  
 Border Judith Villari, 4399 Nichols St, Easton, Pa, 18042  
 Border Michael S, 1226 Mulberry St, Reading, Pa, 19604  
 Borders Books, 940 Plaza Blvd, Lancaster, Pa, 17601  
 Bordes Caroline, 3942 Pine St Apt 2r, Philadelphia, Pa, 19104-4164  
 Bordner David, 1150 K Ridge Road, Shoemakersville, Pa, 19555  
 Bordner Helen V, 320 Woodland Ave, Pennel Pa 19047-5128, Pennel, Pa, 19047-5128  
 Bordner Kathy A, 43 Kingston Dr, Palmyra, Pa, 17078  
 Bordonaro Charles J, 1558 Raymond Circle, Swarthmore, Pa, 19081-2326  
 Boren Carol L, Po Box 461, Lucerne Valley, Ca, 92356-0461  
 Boren Jimmie L, Po Box 461, Lucerne Valley, Ca, 92356-0461  
 Boreth Megan, 1115 Kerper St, Philadelphia, Pa, 19111  
 Boreth Megan L, 1115 Kerper St, Philadelphia, Pa, 19111  
 Boreth Megan Lynn, 1115 Kerper St, Philadelphia, Pa, 19111  
 Boreth Nicholas J, 1845 E Russell St, Philadelphia, Pa, 19124  
 Boreth Nicholas James, 1845 E Russell St, Philadelphia, Pa, 19134  
 Borg Bebe, 1238 Federal St, Phila, Pa, 19147-0000  
 Borger Sandra M, 1070 Bernice Drive, Coplay, Pa, 18032  
 Borges Celia G, 8523 Castor Ave Apt 3, Phila, Pa, 19152  
 Borges Erica, 3687 Morrell Ave, Phila, Pa, 19114  
 Borgfeldt Barbara A, 334 Arabella St, Pittsburgh, Pa, 15210  
 Borgfeldt Nicholas R, 2030 Blairmont Dr, Pittsburgh, Pa, 15241  
 Borghardt Stanley G, 505 Yardley Commons, Morrisville, Pa, 19067-0000  
 Borghese Marco, Primus Inc, 10 Strawberry St, Philadelphia, Pa, 19106-0000  
 Borgia Iona W, Rr 4 Box 4212, Wyalusing, Pa, 18853  
 Borgia Robert, Rr 4 Box 4212, Wyalusing, Pa, 18853  
 Boria John K, 914 North Meadowcroft Avenue, Pittsburgh, Pa, 15216  
 Boria Lisa L, 914 North Meadowcroft Avenue, Pittsburgh, Pa, 15216  
 Borillo Jason R, 115 Sherwood Dr, Bloomsburg, Pa, 17815-3071  
 Borillo Marie Arlou, 115 Sherwood Dr, Bloomsburg, Pa, 17815-3071  
 Boring Janet H, 113 S Cliff St, Butler, Pa, 16001  
 Boring Thomas J Jr, 1092 Greenlick Rd, Mt Pleasant, Pa, 15666-2262  
 Borinsky Dawn, 657 Beverly Dr, Allentown, Pa, 18104  
 Borinsky Dawn, 657 Beverly Drive, Allentown, Pa, 18104  
 Boris Frances, 816 Linden, Avoca, Pa, 18641  
 Boris Karen M, 115 Skyline Dr, Landenberg, Pa, 19350-9355  
 Boris Paul Md, 391 East Brown Street, E Stroudsburg, Pa, 18301  
 Boris Paul N Jr, 115 Skyline Dr, Landenberg, Pa, 19350-9355  
 Borish Annette, 312 Willings Alley, Charles Borish Estate Of, Philadelphia, Pa, 19106  
 Borish Catherine Louise, 158 Colket Lane, Devon, Pa, 19333-1205  
 Borja Patrick, 133 Constitution Avenue, Reading, Pa,  
 Borkowski Edmund W, 41 Bankert Rd, Hanover, Pa, 17331  
 Borkowski James R, 1926 Riggs Rd, Library, Pa, 15129-9366  
 Borkowski Paul, 1200 Atwater Dr, Ste 110, Malvern, Pa, 19355  
 Borkowski Valerie L, 1926 Riggs Rd, Library, Pa, 15129-9366  
 Borland Henry, 127 Allen St, Dunmore, Pa, 18512  
 Borland International, 4585 Scotts Vly Dr, Scotts Vly, Ca, 95066  
 Borland Richard E, Po Box 1361, Marco Island, FL 33969-1361  
 Borland Virginia M, Po Box 1361, Marco Island, FL 33969-1361  
 Bormes Eileen M, 244 Carbondale Rd Rear Sr 632, Clarks Summit, Pa, 18411  
 Bormes Gregory W, 244 Carbondale Rd Rear Sr 632, Clarks Summit, Pa, 18411  
 Born Barbara J, Dln 997001641429 Rev Refund, 604 Hummingbird Ln, Bensalem, Pa, 19020  
 Borner Dorothy, Spackman Lane, West Chester, Pa, 19380  
 Bornfriend Marvin I, 410 Marvin Rd, Elkins Park, Pa, 19117  
 Bornheim Lynne B, 211 East Street, Apt 12, Mountain View, Ca, 94043  
 Bornschlegel Helen J, 212 Parkfield Street, Pittsburgh, Pa, 15210-0000  
 Bornstein Alex, 1031 Spring Garden St, Philadelphia, Pa, 19123  
 Bornstein Diane H., 37 Alhambra Street, Ponte Vedra Beach, FL 32082  
 Bornstein George F, 152 Market St, Paterson, NJ, 07505-1710  
 Bornstein Richard M., 37 Alhambra Street, Ponte Vedra Beach, FL 32082  
 Boro Derry, 241 W Owens Ave, Latrobe(Derry), Pa, 15650  
 Boro Madison, 708 Meadow Ln, Madison, Pa, 15663  
 Borofharrisheller, 600 W Germantown Pike, Plymouth Mtg, Pa, 19462  
 Borofsky Mark, Fl 1:Apt Rear, 1028 N Negley Ave, Pittsburgh, Pa, 15206  
 Borofsky Ruth G, 1515 The Fairway Apt 158, Rydal, Pa, 19046-1437  
 Boros Kimberly, Po Box 42, Saxonburg, Pa, 16056  
 Borowsky Beverly, Apt 21 B24, 2401 Penna Ave, Philadelphia, Pa, 19130  
 Borowy Raymond, St Hedwig's Apt, Erie, Pa, 16507  
 Borowyk Catherine, 180 Roselyn St, Phila, Pa, 19120  
 Borrelli Noemi, Noemi Borrelli Venator Grou, 3543 Simpson Ferry Rd, Camp Hill, Pa, 17011  
 Borrelli Jim, 102 Huntingdon Dr, Dickson City, Pa, 18519  
 Borrello Gloria M, 224 Monterey Ave, Ridgway, Pa, 15853-1812  
 Borrello Vincent R, 224 Monterey Ave, Ridgway, Pa, 15853-1812  
 Borrero Felix, 822 W Lehigh Ave, Philadelphia, Pa, 19133-1928  
 Borrero Jesus, 242 East Orange Apt 5, Lancaster, Pa, 17602  
 Borrilez Ann M, 115 S 5th Ave, West Reading, Pa, 19611-1213  
 Borrer Anita Estate Of, 1440 Walnut St Apt 412, Allentown, Pa, 18102  
 Borrourhs Jacquelyn, 914 South Ave Apt E 36, Secane, Pa, 19018-446  
 Borschel Henry M, 2066 Independence St, Philadelphia, Pa, 19138-2643  
 Borst Charles, 439 N 10th St, Reading, Pa, 19604  
 Borst Inc, 738 Wimbledon Rd, Pittsburgh, Pa, 15239  
 Bortin Weiss Md Assoc, 191 Presidential Boulevard, Bala Cynwyd, Pa, 19004  
 Bortle Antoinette, 345 Hart Dr, Coraopolis, Pa, 15108-4930  
 Bortle Victor C, 345 Hart Dr, Coraopolis, Pa, 15108-4930  
 Bortner Felecia, Rd 2 Box 325g, Seven Valleys, Pa, 17360-9669  
 Borton Charles R Jr, 2014 Delancy Place, Philadelphia, Pa, 19103-6510  
 Bortz Anna J, 800 Hausman Rd Apt 331, Allentown, Pa, 18104  
 Bortz Jon M, 221 E Goepf St, Bethlehem, Pa, 18018  
 Borzillo Hulda I, 619 Huntingdon Pike, Philadelphia Pa 19133-2211, Philadelphia, Pa, 19133-2211  
 Bosak Billie J, 6937 Large St, Philadelphia, Pa, 19149-1705  
 Bosak Margaret, 187 Ohio Street, Washington, Pa, 15301  
 Bosch Barbara L, 763 S Dorrance St, Philadelphia, Pa, 19146-0000  
 Bosch Guill, 111 Iron Bark Ct, Collegeville, Pa, 19426  
 Bosch Guill, 111 Iron Bark Ct, Collegeville, Pa, 19426  
 Bosch Guill, 111 Iron Bark Ct, Collegeville, Pa, 19426  
 Boschi Theresa, 203 Bellavista Rd, Devon, Pa, 19333-1618  
 Bosco Brian A, 1518 Trenton Ave, Bristol, Pa, 19007  
 Bosco Brian A, 2815 High Ave, Bensalem, Pa, 19020-0000  
 Bosco Dianne, 1200 Rittner St, Phila, Pa, 19148  
 Bosco Mark A, 15834 Bailer Road, Meadville, Pa, 16335-6402  
 Bosco Software A Partnership, C/O Frith Brothers Investments, 656 E Sw, Wayne, Pa, 19087-1623  
 Bose Jennifer, 1018 Elsinore Place, Essin, Pa, 19014  
 Bose Tokon, 2058 Maple Ave Apt V1-11, Hatfield, Pa, 19440  
 Bosek Marissa, 27 Jansen St, Staten Island, Ny, 10312  
 Boselowitz Christine, 1216 Martin Ave, New Kensington, Pa, 15068  
 Bosh Mike, 1200 Kelton Ave, Pittsburgh, Pa, 15216  
 Boshjak April, 6960 Kane Road, Transfer, Pa, 16154  
 Bosic Pam, 392 Forest Hills Dr, Sidman, Pa, 15955  
 Bosico David, 531 George St, Norristown, Pa, 19401  
 Bosk Marjorie A, 121 Chestnut Ave, Narberth, Pa, 19072-0000  
 Bosley Chrystal, Box 2372, Rd 2, Spring Grove, Pa, 17362-9643  
 Bosley Karen, Box 2372, Rd 2, Spring Grove, Pa, 17362-9643  
 Bosley Willard, 150 Monument Rd, Bala Cynwood, Pa, 19004  
 Boss Elsie, 39 Letchworth Ave, Yardley, Pa, 19067  
 Boss G, 220 E. 8th Avenue, Conshohocken, Pa, 03/10-195  
 Boss Jerry, 1521 Robbins Ave, Philadelphia, Pa, 19149  
 Bossard Michelle L, 5625 Hempstead St, 302, Pittsburgh, Pa, 15217  
 Bossard Rebekah L, 32 Laurel Cir, Malvern, Pa, 19355  
 Bossert Viola G, 1649 W Point Pike, Lansdale, Pa, 19446  
 Bossler Dorothy E, Po Box 122, Blandon, Pa, 19510  
 Bossung Charles, Dln 007002452732 Rev Refund, 1008 Waterloo Road, Berwyn, Pa, 19312  
 Bost James, 1600 Bevan Rd, Pittsburgh, Pa, 15227  
 Bost Raymond N, Rr 1 Box 134a, Tioga, Pa, 16946-9764  
 Bost Scien Ep/Cardiac Pathways, Po Box 8500-6205, Philadelphia, Pa, 19178  
 Bostedo Brian, 1306 Tall Trees Dr, Scranton, Pa, 18505  
 Bostian Carol C, 220n Bellefield #502, Pittsburgh, Pa, 15213-1466  
 Bostian Leroy E, 220n Bellefield #502, Pittsburgh, Pa, 15213-1466  
 Bostic Arthur, 5808 Greene St, Philadelphia, Pa, 19144  
 Bostic Cheryl, 411 Brown St, Philadelphia, Pa, 19123  
 Bostic Horace, 827 Church Lane, Yeadon, Pa, 19050  
 Bostick Adam, 628 E Raymond St, Philadelphia, Pa, 19120  
 Bostick Ernest, 2306 W Cumberland St, Philadelphia, Pa, 19132  
 Bostick Margaret, 1927 Market St Apt 3, Highspire, Pa, 17104  
 Boston Dessie, 4340 Main St, Philadelphia, Pa, 19127  
 Boston Financial Network Inc, 2005 Market St Ste 1200, Philadelphia, Pa, 19103-7008  
 Boston Hops Inc, C/O Brokerage Concepts Inc, 610 Allendale Rd, King Of Prussia, Pa, 19406-1418  
 Boston Robert, 416 E Basin St, Norristown, Pa, 19401-4061  
 Boston Robert, 416 East Basin Street, Norristown, Pa, 19401  
 Boston Safe Deposit & Tr, One Mellon Bank Center, Room 772, Pittsburgh, Pa, 15258-0001  
 Boston Safe Deposit Mellon Secur, Attn Julian Anantarow - Dbt 11, 2 Mellon Bank Ctr, Pittsburgh, Pa, 15259-0001  
 Boston Scientific, 1518 Walnut St, Philadelphia, Pa, 19102  
 Boston Scientific Corporation, Po Box 8500-6205, Philadelphia, Pa, 19178-6205  
 Bostwick Jesse A, Box 213sansom Place West, 3650 Chestnut Street, Philadelphia, Pa, 19104  
 Bostwick Joanne T, 12 Winding Lane, Feasterville Trevose, Pa, 19053  
 Bostwick Phyllis, 100 S 42nd St, Philadelphia, Pa, 19104-0000  
 Boswell Ambulance, 606 Hower Ave, Boswell, Pa, 15331  
 Boswell Arthur W, 520 W Horter St, Philadelphia, Pa, 19119-0000  
 Boswell Will, 602 Wandless Street, Pittsburgh, Pa, 15219  
 Bosworth Eric Md, Po Box 13905, Philadelphia, Pa, 19101-3905  
 Botchick Michael W, 413 Scotch Hill, Po Box 45, Lattimer Mnes, Pa, 18234-0045  
 Bothe Frederick Jr, 307 Heritage Pl, Devon, Pa, 19333-0000  
 Bother Ferya, 30 Floorcommon Weath Bldg, Allentown, Pa, 18101  
 Bott Deborah, 3001 Kent Rd, Folcroft, Pa, 19032  
 Bott Steven B, 3209 Cape Horn Rd, Red Lion, Pa, 17356-0000  
 Botteicher Carol, 658 Plummer Road, Sidman, Pa, 15955  
 Bottenfield Benjamin, Po Box 342, Denver, Pa, 17517  
 Botti Andrew J, 701 Western Ave, East Pittsburgh, Pa, 15112  
 Botti Lewis H, 2649 Nottingham Road, Bethlehem, Pa, 18017-0000  
 Bottiglier Carl L, 132 Plainview Drive, Harrisburg, Pa, 17112  
 Bottjen Shirlene M, 364 C Willowbrook Dr, Norristown, Pa, 19403  
 Bottles Edith A, 30 Newgate Rd, Pittsburgh, Pa, 15202  
 Bottomley David D, Rr 5, Spring Grove, Pa, 17362-9805  
 Bottorff Kristie A, 116 N Brown St, Lewistown, Pa, 17044  
 Botts Doris A, 836 High St, Apt 2, Williamsport, Pa, 17701  
 Botwinick Andrew, Po Box 11, Quakertown, Pa, 18951  
 Boty Leslie A, 4768 Hale Rd, Emmaus, Pa, 18049  
 Bouard Mila A, 538 Stewart Ave, Grove City, Pa, 16127  
 Bouch Florence, 4 Delaware St, James, Pa, 16734-0000  
 Bouch Robin A, 420 School St, Retruned From Po Undeliverable, Verona, Pa, 15147-1234  
 Bouchard Elmer, 995 Weigle Hill Rd, Elizabeth, Pa, 15037  
 Bouchard Matthew Md, 769 Monroe Avenue, Glenside, Pa, 19038  
 Bouchat Auto Body, 209 W 8th Ave Rear, Tarentum, Pa, 15084  
 Bouchat Kathleen L, 809 S Pike Rd, Sarver, Pa, 16055-9302  
 Bouchat Lucien R, 809 S Pike Rd, Sarver, Pa, 16055-9302  
 Boucheck Phyllis, Greenwood Rd, Fombell, Pa, 16123

Boucher Lawrence, 1279 Winding Way, Tobyhanna, Pa, 18466  
 Boucher Vaughan Petke Inc., 215 Old Kennett Pk, Kennett Square, Pa, 19348  
 Bouchette Edward J, P.O. Box 69, Murraysville, Pa, 15668  
 Boudreau Leslie, 717 Station Avenue, Cornwells Heights, Pa, 19020-7170  
 Boudreau Sharen Thomas, 1405 Hillside Rd, Wynnewood, Pa, 19096-2406  
 Boudreaux Jean, 9 Cambridge Dr, Glen Mills, Pa, 19342  
 Boughter Thelma, 820 Lisburn Rd 708, Carr Hill, Pa, 17011  
 Boujnah Adil, 132 Locust Street, Apt 5, Harrisburg, Pa, 17101  
 Bouknight Benjamin, 5528 Lloyd St, Philadelphia Pa 19134, Philadelphia, Pa, 19134  
 Boulad Judith M, 275 Camphill Rd, Fort Washington, Pa, 19034  
 Boulankou Aliaksandr Jr, 837 Winton St, Philadelphia, Pa, 19148  
 Bould Alice, Rr 1, Downingtown, Pa, 99999  
 Boulden Diane T, Rr 4 Box 4394, Stewartstown, Pa, 17363-0000  
 Boulevard Offices Associates Inc, Rin 40348378 Rev Ct Refund, 1821 Sansom St, Philadelphia, Pa, 19103-4904  
 Boulevard Offices Ltd, 1821 Sanson Street, Philadelphia, Pa, 19103  
 Boulevard Physical Therapy, 6551 Roosevelt Blvd, Philadelphia, Pa, 19149  
 Boulger Stephen M, P.O. Box 72323, Thorndale, Pa, 19373  
 Boulware Tarrick, C/O Johnathon Henshaw, 1801 Vine Street, Philadelphia, Pa, 19103  
 Boulware Townsend, 600 Powell Rd, Brookhaven, Pa, 19015  
 Bounadonna Saverio, 918 W Porter St, Philadelphia, Pa, 19148  
 Bounasiss Deborah, 1560 2nd St Rd 1 Apt 4718, Phoenixville, Pa, 19460  
 Bound Andrew, 281 Murray Dr Apt C, King Of Prussia, Pa, 19406  
 Bound John F, 331 N 34th St, Philadelphia, Pa, 19104  
 Bound Wilbur E, Dln 981002019623 Rev Refund, 2 Mary Street Palo Alt, Pottsville, Pa, 17901  
 Boundonna Louis J, 957 Maple Avenue, Ardsley, Pa, 19038-2719  
 Boura Craig K, 608 New Texas Rd, Pittsburgh, Pa, 15239-2220  
 Bourassa Marie, 1533 Elizabeth St, Scranton, Pa, 18504  
 Bourassa Theresa, 1533 Elizabeth St, Scranton, Pa, 18504  
 Bourbon Street Candy Co, Frank Burns D/B/A \*, 500 Galleria Dr Ste 311, Johnstown, Pa, 15904  
 Bourdet Bessie, Box 030, Rd #3, Mc Donald, Pa, 15057-0000  
 Bourdet Bessie, Rd 3 Box 030, Mcdonald, Pa, 15057-0000  
 Boureima Moussa, 208 N 35th St, Philadelphia, Pa, 19104  
 Bourgeois Kathleen E, Landmark Building Ste 600, Pittsburgh, Pa, 15219  
 Bourgeois Clarence G, Po Box 118, Shady Grove, Pa, 17256-0118  
 Bourgeois Robin, Po Box 118, Shady Grove, Pa, 17256-0118  
 Bourguignon Cheryl Lynn, Po Box 94, Twain Harte, Ca, 95383-0094  
 Bourke Donna M, 20 Spruce Lane, New Oxford, Pa, 17350  
 Bourne Deidre, 343011 Th St, #1, Easton, Pa, 18042  
 Bourque Lisa, 629 Harvard Rd, Bala Cynwyd, Pa, 19004  
 Bousbaa Samir M., 519 South 21st Street, 3rd Floor, Philadelphia, Pa, 19146  
 Bouvier Catherine, P O Box 43, Thornton, Pa, 19373-0043  
 Bouzid Daouya N, Dln 007001619407 Rev Refund, 224 N 64th Street, Philadelphia, Pa, 19139  
 Bovanova Leasing Ltd Llc, Rin 40345914 Rev Ct Refund, 3700 Bell Atlantic Twr, 1717 Arch St, Philadelphia, Pa, 19103-2713  
 Bove Angelo E, 19 Raymond Rd, Broomall, Pa, 19008-2611  
 Bovine Industries Inc, Rin 40334536 Rev Ct Refund, 480 W 5th St, Bloomsburg, Pa, 17815-1563  
 Bovio Dolores F, 9253 Annapolis Road, Philadelphia, Pa, 19114  
 Boward Jennie, 515 Blue Eagle Ave, Harrisburg, Pa, 17112  
 Bowden Charles W, 641 Black Rock Road, Bryn Mawr, Pa, 19010  
 Bowden David, 168 Barrington Rd, Upper Darby, Pa, 19082  
 Bowden Esther M, C/O Esther M Berling, 1021 N Crescent Heights Blvd, Crescent Regency Apt 106, Los Angeles, Ca, 90046-6055  
 Bowden Joseph F, 343 Buford Ave, Gettysburg, Pa, 17325  
 Bowden Madeline E, 1853 Page Ave, Cleveland, Oh, 44112  
 Bowden Ruth O, 9 Woodlawn Ave, Uniontown, Pa, 15401  
 Bowdre Nehemath Ira, 4039 Walnut St, Allentown, Pa, 18104  
 Bowen Alice M, 114 Jones St, Monongahela, Pa, 15063-1626  
 Bowen And Briggs Inc, 1106 Alston Road, Havertown, Pa, 19083  
 Bowen Anne C Md, 600 E Marshall St Ste 303, West Chester, Pa, 19380  
 Bowen Charles, 339 W Jefferson St Apt A, Media, Pa, 19063-3603  
 Bowen Charles H, 114 Jones St, Monongahela, Pa, 15063-1626  
 Bowen Christina, 124 Macklenburg Dr Unit 18-A, Penllyn, Pa, 19422-0000  
 Bowen Deyanna, 538s, 3rd. Street, Colwyn, Pa, 18288  
 Bowen Earl Iii, 2629 Cecil B Moore Ave Apt 3, Philadelphia, Pa, 19121  
 Bowen Elise M, 1700 Butler Pike, Apt 4a, Conshohocken, Pa, 19428  
 Bowen Florence, 4201 Aspen St, Philadelphia, Pa, 19104-1431  
 Bowen George Stuart, 9779 Winthrop Circle, Fountain Valley, Ca, 92708-2932  
 Bowen Glory, 6 Roberts Dr, Mtn Lakes, Nj, 07046  
 Bowen Karen, 333 Harris St, Harrisburg, Pa, 17102  
 Bowen Nelson C, 1038 Bartollett Lane, Chester Spring, Pa, 19425  
 Bowen Phillip, 101 Pemberton St, Philadelphia, Pa, 19147-0000  
 Bowen Queen, 7305 Pittsville Ave, Philadelphia, Pa, 19126  
 Bowen Shirley M, 706 Prospect Ave, Bethlehem, Pa, 18018  
 Bowen Theodore, 15 Manning Cir, Belmont, Ma, 02178  
 Bowen William M, 2358 Wallaceton Morrisdale Rd, Morrisdale, Pa, 16858  
 Bowens Halistine, 544 Elm St, Coatesville, Pa, 19320  
 Bowens Stella, C/O Parris Bowens, 47 Marchmont Ln, Willingboro, Nj, 08046  
 Bower Delores I, Po Box 444, Montandon, Pa, 17850-0444  
 Bower Evelyn P, 440 Church St Apt 1, Royersford, Pa, 19468  
 Bower Frank W Iii, Rr 3, Doylestown, Pa, 18901-9803  
 Bower Frank W Jr, Rr 3, Doylestown, Pa, 18901-9803  
 Bower Mary E, 650 Smithfield St Ste 11, The Law Offices, Pittsburgh, Pa, 15222-3907  
 Bower Nancy, 606 Brighton Street, Philadelphia, Pa, 19111  
 Bower Nathan R, 218 N East Street, Carlisle, Pa, 17013  
 Bower Seth Estate Of, 580 Jefferson Ave, Washington, Pa, 15301  
 Bowerman David L, 1676 Beech Ln, Hanover, Pa, 17331  
 Bowerman Herbert Franklin, 1560 Hackett Ave, Long Beach, Ca, 90815-4640  
 Bowers Arthur A, Punxsutawney Rd 1, Crum Lynne, Pa, 19022  
 Bowers Bradley E, 6 N Washington St, Shippensburg, Pa, 17257-1421  
 Bowers Charlotte, 4113 Market St West67, Philadelphia, Pa, 19139-0000  
 Bowers D, 439 Hummel Ave, Lemoyne Pa 17043-1955, Lemoyne, Pa, 17043-1955  
 Bowers David, Po Box 45, Washington Crss, Pa, 18977  
 Bowers Gerald, C/O Beneficial Bank, Po Box 40058, Phila, Pa, 19106  
 Bowers James E, 120 Robin Hill Cir, York, Pa, 17404  
 Bowers Kathryn, 27 Friedenstahl Rd., Nazareth, Pa, 18064  
 Bowers Keith D, 725 5th Ave, Coraopolis, Pa, 15108  
 Bowers Kenya M., 5146 Ludlow Street, Philadelphia, Pa, 19139  
 Bowers Kevin S, 643 Oaklynn Court Apt 1a, Pittsburgh, Pa, 15220  
 Bowers Mark W, 150 Royal Manor Rd, Easton, Pa, 18042  
 Bowers Marka, 1459 Tolma Ave, Pittsburgh, Pa, 15216  
 Bowers Matthew P J, 1959 Parkside Drive, Forward, Pa, 15037-2371  
 Bowers Mattie L, 639 Hershey Ave, Lancaster, Pa, 17603  
 Bowers Michael R, 623 Maplewood Ct, Pittsburgh, Pa, 15237  
 Bowers Nancy K., 326 Hollyhill Drive, Pittsburgh, Pa, 15237  
 Bowers Simon L, 2708 S 87th St, Philadelphia, Pa, 19153  
 Bowers Teresa, 422 High St, Duncannon, Pa, 17020-1520  
 Bowers Thelma D, 2708 S 87th St, Philadelphia, Pa, 19153  
 Bowersock Martha L, 529 Wedgewood Ave, East Liverpool, Oh, 43920-2134  
 Bowersox Gwendolyn S, 621 S Wayne Street, Lewistown, Pa, 17044  
 Bowersox John, 4898 Steinberg Road, West Springfield, Pa, 16443-9712  
 Bowersox M L, 607 Walnut St, Braddock, Pa, 15104-0000  
 Bowersox Stacey L, Po Box 94, Dillsburg, Pa, 17019  
 Bowes Cathy A, 564 Center St, Bloomsburg, Pa, 17815  
 Bowes Cordelia, 7539 Overbrook Ave, Philadelphia, Pa, 19151  
 Bowes Floyd, 614 Fall Church Road, Imperial, Pa, 15126  
 Bowes Geraldine E, 100 North 20th Street, Philadelphia, Pa, 19103  
 Bowes John, 401 N Centre St, Philipsburg, Pa, 16866  
 Bowhunters Warehouse Inc, Attn Dennis Eckman, 1045 Zeigler Rd 158, Wellsville, Pa, 17365-9764  
 Bowie Cathy, 1223 So 9th St, Pittsburgh, Pa, 15203  
 Bowie Charles T, 8256 Michener Ave, Philadelphia, Pa, 19150  
 Bowie Michael V, 3010 Sw 23rd Ter Apt 52, Temple Hill, Md, 27048-0000  
 Bowie Tina, Dln 007002090770 Rev Refund, 2232 North Delhi Stree, Philadelphia, Pa, 19133  
 Bowker Jonna L, 153 Sara Ln, Hanover, Pa, 17331-8675  
 Bowles Harold, 681 1/2 N 13th St, Philadelphia, Pa, 19123  
 Bowley William Wes, 1206 Remington St, Chester, Pa, 19013  
 Bowling Joseph, 401 1/2 N Queen St, York, Pa, 17403  
 Bowling Lucille, 5137 Race St, Philadelphia, Pa, 19139-0000  
 Bowling Martha E, 105 Southside Cir, Downingtown, Pa, 19335-4427  
 Bowling Martha E, 621 Azalea Dr Apt 1, Rockville, Md, 20850-2007  
 Bowling Richard W, 613 627 Walnut St, Mc Keesport, Pa, 15132-0000  
 Bowling Roger, 263 College Avenue, York, Pa, 17403  
 Bowman Allan, 145 W Lancaster Ave Apt 4, Downingtown, Pa, 19335-2584  
 Bowman Bailey, 1302 Forest Edge, Wexford, Pa, 15090  
 Bowman Brian Reese, 316 Starr Street, Phoenixville, Pa, 19460-0000  
 Bowman Carl C, 104 Buckingham Trl, Executor, Cranberry Township, Pa, 16066  
 Bowman Chales M, 5842 Woodcrest Ave, Philadelphia, Pa, 19131  
 Bowman Charles, 7707 A Lucretia Mott, Elkins Park, Pa, 19027  
 Bowman Cory M, 133 South 36th Street, Suite 519, Philadelphia, Pa, 19104-3246  
 Bowman Glen F, 3831 S Honeycutt Rd, Salt Lake City, Ut, 84106-3819  
 Bowman Helen Rose Estate Of, 104 Buckingham Trl, Cranberry Township, Pa, 16066  
 Bowman Janice F, Rd 1, Schecsksville, Pa, 18078  
 Bowman Jennifer A, 765 State Route 93, Berwick, Pa, 18603-9580  
 Bowman John J, 13301 Meadowood Court, Tampa, Fl, 33624-0000  
 Bowman John W, 260 Main St, Freemansburg, Pa, 18017-7263  
 Bowman Kevin E, Dln 007002086404 Rev Refund, 358 Chestnut St, Sunbury, Pa, 17801  
 Bowman Lee E, Rd 1, Williamsport, Pa, 17751  
 Bowman Lou E, 1007 Cumberland St, Lebanon, Pa, 17042-5147  
 Bowman Marilyn M, 155 Germany Court, East Berlin, Pa, 17316  
 Bowman Martin W, 625 Burmont Rd, A, Drexel Hill, Pa, 19026  
 Bowman Melvyn R, 95 W Pine St, Palmyra, Pa, 17078-0000  
 Bowman Michael P, 2237 McClellan St, Philadelphia, Pa, 19145  
 Bowman Rachel, 1020 N Union St, Middletown, Pa, 17057-2158  
 Bowman Rebecca, 1004 York Street, Hanover, Pa, 17331  
 Bowman Richard A, Apt # 414, 223 Thomas Bright Ave, Easton, Pa, 18042  
 Bowman Robert M, Rr 4 Box 531, Dallas, Pa, 18612  
 Bowman Scott, 1431 Pennsylvania Ave, Apt 5, Bethlehem, Pa, 18017  
 Bowman Shirley F, 528 E Chestnut St, Lancaster, Pa, 17602-3019  
 Bowman Veda L, 40 Hillview Ave, Latrobe, Pa, 15650-3273  
 Bowman Waive, 1150 W 23rd Street, Orson, Pa, 18449  
 Bowman Walter, 10 0375340 Bx60 244, Phila, Pa, 19102  
 Bowmaster Ruth E, 1205 Mulberry St, Harrisburg, Pa, 17104-1055  
 Bowne Barbara J, Rr 1, River Rd, Washington Crs, Pa, 18977  
 Bowne Terry, 993 Olive St, Coatesville, Pa, 19320-3514  
 Bowser Amos E, Rr 1, Hartstown, Pa, 16131-0000  
 Bowser Harry N, 625 N 7th, Philadelphia, Pa, 19123  
 Bowser Jane, Rr 1 Box 241, East Freedom, Pa, 16637  
 Bowser Lacey J, Rr 1 Box 241, East Freedom, Pa, 16637  
 Bowser Margaret L, 1208 Hillsdale Ave, Pittsburgh, Pa, 15216-2518  
 Bowser Marjorie A, 372 E Glenn Rd Apt 1, Hershey, Pa, 17033  
 Bowser Mary L, 1208 Hillsdale Ave, Pittsburgh, Pa, 15216-2518  
 Bowser Melissa L, 9510 Lincoln Hwy, Bedford, Pa, 15522  
 Bowser Norma M, Rr 3, Kittanning, Pa, 16201  
 Bowser Norman Jr, 6533 Saybrook Ave, Philadelphia, Pa, 19142-0000  
 Bowser Ondriezek Funeral Home, 1102 Cardiff Rd, Nanty Glo, Pa, 15943  
 Bowser Richard, Rr 3, Alverton, Pa, 15612  
 Bowser Robin, Rd #3 Box 414-A, Kittanning, Pa, 16201  
 Bowser Russell, Po Box 166, Worthington, Pa, 16262  
 Bowser Stella, 1104 Orr Ave, Kittanning, Pa, 16201-1031  
 Bowser Stephen, 618 Hope St, Pittsburgh, Pa, 15220  
 Bowser Stephen D, 616 Hope St, Pittsburgh, Pa, 15220  
 Bowser Subaru, 51 Lewis Road, Pleasant Hills, Pa, 15236  
 Bowser Yvette, 35 West Market St, York, Pa, 17403  
 Bowers Rexall Drugs Inc, 704 Main St, Saxton, Pa, 16678  
 Bowyer Symont, 6231 Penn Ave, Apt 2005, Pittsburgh, Pa, 15206  
 Boy Scouts America Troop 109, 299 Apt C Market St, Highspire, Pa, 17034-0000  
 Boy Scouts Of America Troop 687, 333 McClellandtown Rd, Uniontown, Pa, 15401  
 Boyagis Audrey, 630 Princeton, Philadelphia, Pa, 19111  
 Boyanoski Brook, 142 Cliff Road, Pittston, Pa, 18640  
 Boyarsky Charles J, Po Box 331, Olyphant, Pa, 18447  
 Boyarsky Michael M, 455 Haymarket Ln, Lititz, Pa, 17543  
 Boyarsky Traci S, 455 Haymarket Ln, Lititz, Pa, 17543  
 Boyce Hugh M, 864 Martin Ave, Bryn Mawr, Pa, 19010  
 Boyce James I, 735 Azalea Drive, Meadville, Pa, 16335-1004  
 Boyce Mark C, 100 South Main Street Suite 25, Doylestown, Pa, 18901-0000  
 Boyce Patrick J, 5714 Chew Avenue, Phila Pa 19138, Phila, Pa, 19138  
 Boyd Adoration, 35 Thomaston Dr, Pittsburgh, Pa, 15236

Boyd Anna E, 4200 Derry St, Harrisburg, Pa, 17111-0000  
 Boyd Anna E, C/O Alexander Boyd, U A Dtd 09/28/64, 4200 Derry St, Harrisburg, Pa, 17111-0000  
 Boyd Audamay, Thornton Rd, Brownsville, Pa, 15417  
 Boyd Beverly, 1325 Pine Street, Easton, Pa, 18042  
 Boyd Beverly S, 1325 Pine Street, Easton, Pa, 18042  
 Boyd Bruce A, Dln 007001324507 Rev Refund, Rd 1 Box604, Vandergrift, Pa, 15690  
 Boyd Bryan P, 29 Evergreen Rd, Lebanon, Pa, 17042  
 Boyd Carroll O Jr, 450 Wilson Ct, York, Pa, 17403-2757  
 Boyd Cecilia F, 6823 Lake Nona Drive, Lake Worth, Fl, 33463-7009  
 Boyd Cedric, 2328 W Chettenham Ave, Philadelphia, Pa, 19150  
 Boyd Charles G, 221 N Dithridge St, Apt 3, Pittsburgh, Pa, 15213  
 Boyd Charles T, 148 Tunnel Rd, Milford, Pa, 18337-9013  
 Boyd David, & Loretta A Boyd, 173 W Green St, Reading, Pa, 19601-0000  
 Boyd David H, 250 Sunnybrook Rd, Springfield, Pa, 19064-3209  
 Boyd Ditric, 2328 W Chettenham Ave, W, Philadelphia, Pa, 19150  
 Boyd Edwin J, 2055 Rockfield Road, Pittsburgh, Pa, 15243-1409  
 Boyd Edwin J, 353 Lorlita Ln, Pittsburgh, Pa, 15241-1717  
 Boyd James A, Fmc Abington D Service, 1036 Easton Rd, Willow Grove, Pa, 19090  
 Boyd James L, 1117 Fairdale St, Pittsburgh, Pa, 15204  
 Boyd Johnny B, 5005 Pulaski Av, Philadelphia, Pa, 19144-4111  
 Boyd Juanita, 3206 Niagara St Apt 309, Pittsburgh, Pa, 15219-4850  
 Boyd Leona, 2035 Rose St, Pittsburgh, Pa, 15219-4850  
 Boyd Lila, 1638 W Edgely, Philadelphia, Pa, 19121  
 Boyd Marion Jane, 1612 Brighton Rd, Pittsburgh, Pa, 15212-3839  
 Boyd Michele, 1733 West 21st Street, Erie, Pa, 16502  
 Boyd Rachel E, 1306 Habbow Rd, Brookhaven, Pa, 19015-0000  
 Boyd Raymond H, Dln 932037730526 Rev Refund, 1400 Vil Green Dr Apt, 1400, Clairton, Pa, 15025  
 Boyd Shawn, Dln 00700240974 Rev Refund, 4, 320 Charlotte Ct, Schaumburg, Il, 60193  
 Boyd Thomas F, Myers Manor Wesley Village, Apt 20, Pittston, Pa, 18640  
 Boyd Timothy, 2623 Mary Lane Place, Escondido, Ca, 92025  
 Boyd Tonya, 600 Reed Road, Broomall, Pa, 19008  
 Boyd Wendell M, 921 Summit Ave, Monessen, Pa, 15062  
 Boyde Wanda, 543 Merchant St, Ambridge, Pa, 15003  
 Boyden Mary Anne, 860 Dewitt Pl, Chicago, Il, 60611-1759  
 Boyds 2000 Education Trust, 350 South St, Mcsherrystown, Pa, 17344-1720  
 Boyds Grocery Outlet, Route 29 S., S. Montrose, Pa, 18801  
 Boyds In Motion, 323 Woodlawn Avenue, Bethlehem, Pa, 18018  
 Boyer Boat Sales Inc, 5009 Freeport Road, Natrona Heights, Pa, 15065-0000  
 Boyer Charlene, Box 434 Rd 2, Limeport Pike, Coopersburg, Pa, 18036-0434  
 Boyer Charles R, 138 Essex Street Apt 102, S Hamilton, Ma, 01982-0000  
 Boyer Charnelle, 12 E Horrtter St, Philadelphia, Pa, 19119  
 Boyer Christine M, 16 Hittle Ave, Greenville, Pa, 16125  
 Boyer Christine M, 16 Hittle Road, Greenville, Pa, 16125  
 Boyer Cleon F, 269 Greenwich St, Kutztown, Pa, 19530  
 Boyer David, 1528 Third Street, Feasterville Trevose, Pa, 19053-4634  
 Boyer Dean, 223 Mallard Ln, Duncansville, Pa, 16635-4555  
 Boyer Donald D., 59 West Ettwein Steet, Bethlehem, Pa, 18018  
 Boyer Elizabeth, 6944 Cresheim Rd, Philadelphia, Pa, 19119  
 Boyer Elizabeth H, 6944 Cresheim Rd, Philadelphia, Pa, 19119  
 Boyer Gary C, Box 434 Rd 2, Limeport Pike, Coopersburg, Pa, 18036-0434  
 Boyer Hannah J, Harrisburg Pa 17105, Harrisburg, Pa, 17105  
 Boyer Henry J, 225 Forgedale Road, Fleetwood, Pa, 19522  
 Boyer James, Indian Run Village, Honey Brook, Pa, 19344  
 Boyer James F, 5008 Leesport Ave, Temple, Pa, 19560  
 Boyer Jean L, Po Box 106, Millifilburg, Pa, 17844  
 Boyer John H, Hc 72 Box 4, Freeburg, Pa, 17827  
 Boyer Karen L, 414 S Prince Street, Lancaster, Pa, 17603  
 Boyer Kathryn, 157 Owl Hill Rd, Lititz, Pa, 17543  
 Boyer Michael, 157 Owl Hill Rd, Lititz, Pa, 17543  
 Boyer Richard W Jr, 1932 S 4th St #51, Allentown, Pa, 18103-4906  
 Boyer Ronald, 1205 Northview Dr, Crestview, Fl, 32536  
 Boyer Sallie, 5622 N 15th St, Phila, Pa, 19141  
 Boyer Sarah J, 910 Maple Ter, Darby, Pa, 19023  
 Boyer Tucker J, 945 Jack's Lane, Orwigsburg, Pa, 17961  
 Boyer Virginia, 118 E 36th St, Erie, Pa, 16504-1518  
 Boyers Body Shop, 3016 Ironstone Hill Rd, York, Pa, 17403  
 Boyer's Food Market, 410 N. 3rd St., Womelsdorf, Pa, 19567  
 Boyers Market, 620 S Reading Ave, Boyertown, Pa, 19512  
 Boyers Will, 310 Foch St, Ellwood City Pa 16117-3817, Ellwood City, Pa, 16117-3817  
 Boyette Joe L, Po Box 967, C O Fairhill Fabricators Inc, Lansdale, Pa, 19446  
 Boykin Johnathan, 600 Reed Street, Broomall, Pa, 19008  
 Boykins Bryan, 1526 N 27th St, Philadelphia, Pa, 19121  
 Boykiw Ii Russell, 115 East Cherry Street, Clearfield, Pa, 16830-0000  
 Boyko James F, 23723 Gravel Run Road, Saegertown, Pa, 16433  
 Boylan Heather, 360 Old Eagle School Road, Wayne, Pa, 19087-0000  
 Boylan John, 22 Walnut St, Ashland, Pa, 17921-1932  
 Boylan Kristin A, 828 S 49th St, Philadelphia, Pa, 19143  
 Boylan Rita E, 645 Stockton Cir, Ridley Park, Pa, 19078  
 Boyland Richard M, 319 Rivermoor Dr, Marietta, Pa, 17547  
 Boyle Alice, 5106 Hazel, Philadelphia, Pa, 19143  
 Boyle Alice R, 353 Robinson Dr, Thomas S Simpson, Broomall, Pa, 19008  
 Boyle Andrew W, Po Box 558, Gouldsboro, Pa, 18424  
 Boyle Barbara, 283 South Main Street, Ambler, Pa, 19002  
 Boyle Bethany Catley, 330 Olde Chapel Trail, Pittsburgh, Pa, 15238-1228  
 Boyle Bethany K, 330 Olde Chapel Trail, Pittsburgh, Pa, 15238-1228  
 Boyle Brian Md F, 313 Archie Street, Oakmont, Pa, 15139-1906  
 Boyle Catherine, 272 Sequoia Drive, Newtown, Pa, 18940  
 Boyle Charles J, 1404 Churchill Rd, Philadelphia, Pa, 19118-0000  
 Boyle Cheryl A, 1100 Newportville Rd 303, Croydon, Pa, 19021-5028  
 Boyle Edith H, 617 Lanmore Ave, Wayne, Pa, 19087-2904  
 Boyle Florence, 305 April Dr, Camp Hill, Pa, 17011  
 Boyle Francis, 5106 Hazel, Philadelphia, Pa, 19143  
 Boyle Francis B, Dln 007002202767 Rev Refund, 1114 Radcliffe Street, Bristol, Pa, 19007  
 Boyle Francis P, 2127 Bleigh Ave, Philadelphia, Pa, 19152-4203  
 Boyle James M, 521 W Palmer St, Morrisville, Pa, 19067-2176  
 Boyle Jennifer K, 330 Olde Chapel Trail, Pittsburgh, Pa, 15238-1228  
 Boyle Jesse, 105 Westbrook Road, Feasterville, Pa, 19053  
 Boyle John S, 705 N 3rd St, Sunbury, Pa, 17801-1207  
 Boyle Joseph, 415 South Macdade Blvd 1, Glenolden, Pa, 19036  
 Boyle Kathleen, 218 Mill Pond Dr, Exton, Pa, 19341-1468  
 Boyle Lauren, Fordham University, Rose Hill, East Fordham Road, Bronx, Ny, 10458-9993  
 Boyle Lawrence E, 350 Wolf St, Philadelphia, Pa, 19148-3315  
 Boyle Lori A, Rd 1, Butler, Pa, 16001  
 Boyle Margaret, 1400 4th Avenue, Beaver Falls, Pa, 15010-4250  
 Boyle Mary N, 272 Sequoia Drive, Newtown, Pa, 18940  
 Boyle Matthew D, 540 Bosler Ave, Lemoyne, Pa, 17043  
 Boyle Meredith Catley, 330 Olde Chapel Trail, Pittsburgh, Pa, 15238-1228  
 Boyle Michele, Box 45588, Philadelphia, Pa, 19149  
 Boyle Mildred E T, Wilkinsburg, 458 Ella St, Pittsburgh, Pa, 15221-0000  
 Boyle Nellie, South Side, Irwin Pa 15642, Irwin, Pa, 15642  
 Boyle Patricia, 1 Windsor Dr Apt 5, Pittsburgh, Pa, 15239-3904  
 Boyle Raymond, Lincoln Plaza B 12, Wilkes Barre Center, Wilkes Barre, Pa, 18701-2501  
 Boyle Rick, Hudson United Bank, 1601 Market St, Philadelphia, Pa, 19103-2301  
 Boyle Ruby, 50 Oakwood Avenue, Bradford, Pa, 16701  
 Boyle Stephen, Dln 991203565461 Rev Refund, 627 Folcroft Ave, Folcroft, Pa, 19032  
 Boyle Steven P, 63 Horseshoe Lane, Levittown, Pa, 19055-1323  
 Boyle Tanya B, 125 Conley Ln, Etners, Pa, 17319-9015  
 Boyle Thomas J Custodian, 315 Crossfield Rd, King Of Prussia, Pa, 19406  
 Boyle Thomas J Jr, 315 Crossfield Rd, King Of Prussia, Pa, 19406  
 Boyles Amy, 143 1 2 Diamond St, Mercer, Pa, 16137  
 Boyson John, 2118 Myrtle St, Scranton, Pa, 18510  
 Boyson Kathy, 163 Douglas St, Reading, Pa, 19601-2042  
 Boyt Alexander D, 227 Clubside Drive, Moon Township, Pa, 15108  
 Boytor Helen Eva, 3136 Sw 88th Street, Ocala, Fl, 34476-6609  
 Boyush Mary M, 1009 Frankstown Rd, Johnstown, Pa, 15902  
 Boyz Ii Men Inc, Rin 40389806 Rev Ct Refund, C/O Pfm, 152 W 57th St 19th Fl, New York, Ny, 10019-3310  
 Boza Irene, 208 N 35th St, Philadelphia, Pa, 19104  
 Bozajian Krikor, 4122 Merrick St, Philadelphia, Pa, 19128-0000  
 Bozajian Krikor, 4122 Merrick St, Philadelphia, Pa, 19128-3519  
 Bozarth Adelina, 3254 Locust Street, Philadelphia, Pa, 19019  
 Bozarth Ronal, 1425 Bradley Street, Linwood, Pa, 19061-0062  
 Bozek Charles M, 214 W Linton St, Philadelphia, Pa, 19120  
 Bozic William P, 8 Club Drive East, Pittsburgh, Pa, 15236-0000  
 Bozik Edward E, 215 Sweet Gum Rd, Pittsburgh, Pa, 15238-0000  
 Bozinski Sylvester H, 297 W Grand St, Nanticoke, Pa, 18634-0000  
 Bozon Pauline, Po Box 24, Starrucca, Pa, 18462  
 Bozorth Herta, 794 Trout Run Dr, Malvern, Pa, 19355  
 Bozzelli Dorothy C, 432 Penn Ave, Bangor, Pa, 18013  
 Bozzo Angelo, Rillton, Pa, 15678-0000  
 Bozzomo Lawrence, 8 Wilden Dr, Easton, Pa, 18045  
 Bozzone Mark, 2675 Hunter Point Drive, Wexford, Pa, 15090-0000  
 Bozzone Michael R, 2675 Hunter Point Drive, Wexford, Pa, 15090-0000  
 Bp Amoco Foundation, P.O. Box 8449, Princeton, Nj, 08543  
 Bp Environmental Consultants, Po Box 443, Spring House, Pa, 19477  
 Bra Marjorie M, 270 Wng Brk Run Nesh Fls, North Wales, Pa, 19454  
 Brabender Cox Direct Inc, 1425 Forbes Ave Ste 600, Pittsburgh, Pa, 15219  
 Brabender Robert C Jr, 2246 E Grandview, Erie, Pa, 16510-0000  
 Brabender Robert C Jr, 2246 E Grandview Blvd, Erie, Pa, 16510-0000  
 Braby Nellie G, 68 W Lincoln St, Waynesburg, Pa, 15370  
 Brac Of Baton Rouge, Payable From New Orleans, Po 53416, Johnstown, Pa, 15904  
 Brac Of Goldsboro, Payable From Raleigh, Po Box 1599, Philadelphia, Pa, 19139  
 Brac Of Lansing Div, Payable From Detroit, Capital City Airport, Manchester, Pa, 17345-1340  
 Brac Of Madison, Payable From Detroit, 4000 International Ln, Ambler, Pa, 19002  
 Brac Of Madison, Payable From Indy, 4000 International Ln, Pottstown, Pa, 19464  
 Brac Of Sunset Strip, 8789 Sunset Blvd, Pittsburgh, Pa, 15268-0149  
 Bracalenti Joseph A, Po Box 180, Thornton, Pa, 19373-0000  
 Bracamontes Jose, 1160 Oakland Avenue, Indiana, Pa, 15701  
 Braceland George H, 7625 Suffolk Ave, Philadelphia, Pa, 19153-3020  
 Braces Orchard, Rd 3 Brace Road, Dallas, Pa, 18612  
 Bracey Frances E, 216 N 13th St 2nd Rr, Philadelphia, Pa, 19107  
 Bracey Rykeam K, Rr2 Box 4185 Sunrise Drive, Henryville, Pa, 18332  
 Brach R, C/O Jonathan Ave, Tr U A Jul 26 67, 224 Poplar Lane, Wayne, Pa, 19087-3504  
 Brach R, C/O Jonathan Lane, Tr U A 7 26 67, 224 Poplar Ln, Wayne, Pa, 19087-3504  
 Brach R, C/O Jonathan Lane, U A 7 26 67, 224 Poplar Ln, Wayne, Pa, 19087-3504  
 Bracken J Albert, 300 N Market St, Lioniger, Pa, 15658-1233  
 Bracken Phyllis R, 519 Fairfield, Johnstown, Pa, 15901  
 Brackenbury Ursula F, 348 Manion Way, Pittsburgh, Pa, 15201  
 Brackett Jean D, Haddonfield Hills, 1 Hamilton Rd, Dallas, Pa, 18612  
 Bradagan Kenneth, 841 Rockpool Rd, Po Box 400, Acme, Pa, 15610-0400  
 Bradbeer Carol, 238 Curwen, Rosemont, Pa, 19010  
 Bradbeer James B, 570 Maplewood Rd, Wayne, Pa, 19087  
 Braddick Rachel, 507 Waller Way, Norristown, Pa, 19403  
 Braddock Auxiliary Police, Peggy Brooks, 103 Elder St, N Versailles, Pa, 15137-1332  
 Braddock Ctr Behv Med, 2201 Ardmore Blvd, Pittsburgh, Pa, 15221-0000  
 Braddock Gen Hospital Gift Shop, 400 Holland Avenue, Braddock, Pa, 15104  
 Braddock General Hospital, Attn Payroll, Po Box 5231, Braddock, Pa, 15104  
 Braddock Paul, 617 Morgantown St, Point Marion, Pa, 15474-1262  
 Braden Dena, Apt 8, 9160 Ellie Dr, Philadelphia, Pa, 19114  
 Braden Rebecca A, 20329 S White Fence Cir, Frankfort, Il, 60423  
 Braden Tyra, 1020 N 23rd St Apt 1f, Allentown, Pa, 18104  
 Braden Wilma C, 311 Carson St, Springdale, Pa, 15144  
 Brader Florence, 365 Mayville Ave, Pittsburgh Pa 15226-1323, Pittsburgh, Pa, 15226-1323  
 Bradford Alice, 2246 Gerritt St, Philadelphia, Pa, 19146  
 Bradford County Comm, 220 Main St 1, Towanda, Pa, 18848  
 Bradford Donna Jean, 581 Ninth Ave, Warminster, Pa, 18974  
 Bradford Hospital, 116-156 Interstate Parkwa, Bradford, Pa, 16701-1036  
 Bradford J, 125 Elizabeth St, East Stroudsburg Pa 18301-200, East Stroudsburg, Pa, 18301-2006  
 Bradford Pa Packaging Upiu, One Ownes Way, Bradford, Pa, 16701  
 Bradford Ronda S, 491 Old Leechburg Rd, Pittsburgh, Pa, 15239  
 Bradford Ronda S, 491 Old Leechburg Road, Box 14029, Pittsburgh, Pa, 15239  
 Bradford Shannon J, Rd 3 Box 314, Tyrone, Pa, 16686  
 Bradican Jane M, Rr 6 Box 6540, Moscow, Pa, 18510  
 Bradican John P, Rr 6 Box 6540, Moscow, Pa, 18510

Bradich Michelle Custodian, 209a Cambridge Dr, Monroeville, Pa, 15146-0000  
 Bradich Robert, 209a Cambridge Dr, Monroeville, Pa, 15146-0000  
 Bradigan Sandra B, 100 Blackthorn Drive, Kittanning, Pa, 16201-0000  
 Bradlees, 200 Blair Mill Road, Horsham, Pa, 19044  
 Bradley Anna R, 3263 Elton Rd, Johnstown, Pa, 15904  
 Bradley Barry, 4521 Winding Brook Dr, Bensalem, Pa, 19020-7805  
 Bradley Charles E, 235 Carlon Dr, Coatesville, Pa, 19320  
 Bradley Construction Co I, 1418 Bywood Ave, Upper Darby, Pa, 19082  
 Bradley Curtis, 425 N Third St, Clairton, Pa, 15025  
 Bradley Daniel, 2304 Coles Boulevard, Norristown, Pa, 19401  
 Bradley David D, 1462 Thermal Ave, Philadelphia, Pa, 19111  
 Bradley Elizabeth, Bruce Bradley, 302 Nobile Vista Dr, Greensburg, Pa, 15601  
 Bradley Frieda, Eden Roc 20 Village II, New Hope, Pa, 18938-0000  
 Bradley Graphic Solutions, C/O Mr Richard Gulliver, 651 Allendale Rd, Kng Of Prussa, Pa, 19406-1428  
 Bradley Hayti, 601 Crawford Ave, Duquesne, Pa, 15110-2007  
 Bradley James, 1526 Lombard Street, Philadelphia, Pa, 19148  
 Bradley James, 49 Collier Cir, Ridley Park, Pa, 19078-1525  
 Bradley Joan, 4521 Winding Brook Dr, Bensalem, Pa, 19020-7805  
 Bradley John, 1301 W Venango, Philadelphia Pa 19140-4236, Philadelphia, Pa, 19140-4236  
 Bradley John J, 4058 L Street, Phila, Pa, 19124-0000  
 Bradley Julie E, Dln 000000292861 Rev Refund, 921 S 48th St, Philadelphia, Pa, 19143  
 Bradley Kathleen M Ms, 73 Old Dublin Pike, Doyelstown, Pa, 18901  
 Bradley Manuel, 6239 N 17th Street, Philadelphia, Pa, 19141  
 Bradley Mark, 1110 Shelmore Ave, Philadelphia, Pa, 19111-2713  
 Bradley Mark A., 405 Gaskill Street, Meredosia, Il, 62665  
 Bradley Mary, 5028 Ampere St, Pittsburgh, Pa, 15207  
 Bradley Mattie, 5600 Race St, #2i, Philadelphia, Pa, 19139  
 Bradley Michelle F, 225 Talcott Rd, Waterford, Pa, 16441-7101  
 Bradley Patricia, 4722 Kingsessing Ave., Philadelphia, Pa, 19143  
 Bradley Patrick John, 19 Melvin Avenue, Morrisville, Pa, 19067-7522  
 Bradley R, 234 Oakville Rd, Beaver Falls, Pa, 15010  
 Bradley Rose, 242 Lewis Rd, Springfield, Pa, 19064  
 Bradley Rose, 6728 Ogontz Ave, Philadelphia, Pa, 19126  
 Bradley Shakera J, 221 Orchard Drive, North Wales, Pa, 19454  
 Bradley-Malaspina, M, 175 Stonewall Ln, Bala Cynwyd, Pa, 19004  
 Bradly Katherine, 4164 Gilham St, Philadelphia, Pa, 19135  
 Bradn Marjorie, 270 Wng Brk Run Nesh Fls, North Wales, Pa, 19454  
 Bradshaw Bertha, 1006 Brook Ave, Secane, Pa, 19018  
 Bradshaw James P, 7764 Clements Rd, Wyncote, Pa, 19095-2304  
 Bradshaw Sophia M, Apt. 2, Phila, Pa, 19144  
 Bradshaw William J, 30 Sunlite Ln, Stroudsburg, Pa, 18360  
 Bradway Drew R, 1605f Sw 33rd Street, Allentown, Pa, 18103  
 Bradway Tyler, 141 Ash Ridge Drive, Glenmoore, Pa, 19343  
 Bradwell Curtis H, 3024 Smallman St, Pittsburgh, Pa, 15201-1525  
 Brady Alison, 2830 W Girard, Philadelphia, Pa, 19130-1215  
 Brady Alison G, 145 Ellen Way, Harleysville, Pa, 19438  
 Brady Beth, 24d Tulip Lane, Fleetwood, Pa, 19522  
 Brady Brad, 94 A Locust House, Douglassville, Pa, 19518  
 Brady Carole F, P O Box 396, Kemblesville, Pa, 19347  
 Brady Catherine T, 3612 Decator Street, Philadelphia, Pa, 19136  
 Brady Craig, Po Box 1125, Blue Bell, Pa, 19422-1125  
 Brady D, 2040 Street Rd # 6, Bensalem, Pa, 19020  
 Brady David, Duquesne University, A.J. Palumbo Center, 600 Forbes Avenue, Pittsburgh, Pa, 15282-1010  
 Brady Dorothy V, 1936 Berryhill St, Harrisburg, Pa, 17104-2317  
 Brady Elizabeth M, 812 E 23rd St, Erie, Pa, 16503  
 Brady Emma, 6150 W Oxford St, Philadelphia, Pa, 19151  
 Brady Evelyn E, Dln 007000319906 Rev Rebate, Apt 710, 77 N Main St, Carbondale, Pa, 18407-1946  
 Brady Francis M, 812 E 23rd St, Erie, Pa, 16503  
 Brady Gerald F, 1 Mellon Bank Ctr 2122, Pittsburgh, Pa, 15258-0000  
 Brady Gregory M., L-920s-14 Poc. Mtn. Lk Forest, Dingmans Ferry, Pa, 18328  
 Brady James P, 108 W Willow Grove, Philadelphia, Pa, 19118  
 Brady Jerry, 20th Field Maint Sqdn, Box 1451, Apo Ny 09001, Fp, 09001-0000  
 Brady John F, 1657 Alba Rd, Willow Grove, Pa, 19090  
 Brady Joseph V, Facilities Callowhill, Philadelphia, Pa, 19107  
 Brady Kerri M, 806 Rte 130, Burlington, Nj, 08016  
 Brady Kyle, 94 Farmington Pl, Landisville, Pa, 17538  
 Brady Lori L, Rr 1 Box 316f, Ridgway, Pa, 15853  
 Brady Lorraine L, 1021 Connor Rd, Pittsburgh, Pa, 15234  
 Brady Marie, 2532 Pine St, Philadelphia, Pa, 19103-6426  
 Brady Matthew, 4251 Crums Mill Rd, Harrisburg, Pa, 17112  
 Brady Matthew W, 722 A Carmen Street, Norristown, Pa, 19401  
 Brady Michael S Dc, Behrman Chiropractic, 365 E Butler Ave, New Britain, Pa, 18901-0000  
 Brady Patricia A, Po Box 1389, Albrightsville, Pa, 18210-1389  
 Brady Ray, 111 Longford St, Chester, Pa, 19013  
 Brady Steven B, Rr 1 Box 316f, Ridgway, Pa, 15853  
 Brady Steven M, Dln 991201942907 Rev Refund, Apt C811, 251 West Dekalb Pike, Kng Of Prussa, Pa, 19406  
 Brady William J, 3522 Malta St, Philadelphia, Pa, 19134-1303  
 Braeburn Volunteer Fireman Ambulanc, 4109 Arnold Ave, Lower Burrell, Pa, 15068-2255  
 Braffman Stern Buckley, 822 Pine Street, 822 Pine Street, Philadelphia, Pa, 19107  
 Bragdon Heather, C/O Zielinski, 1303 Kerwood Ln, Downingtown, Pa, 19335  
 Bragg Carnie P Iii, 619 Chatwyck Lane, Yardley, Pa, 19067  
 Bragg Carnie P Iii, 668 Stony Hill Rd, Yardley, Pa, 19067  
 Bragg Darryl A, 2508 Alfred Dr Apt B, Yeaton, Pa, 19050  
 Bragg Maria Kim, 214 S Bickley Rd, 2nd Flr, Glenside, Pa, 19038  
 Bragg Nancy L, Circle Green Hcr, Box 150-L, Paupack, Pa, 18451  
 Bragg Nancy L, Her Box 150 L, Paupack, Pa, 18451-0000  
 Bragg Scott C, 212 Fox Chase Ct, North Wales, Pa, 19454  
 Bragg William A, 1211 N 56, Philadelphia, Pa, 19131  
 Braggs Nadirah, 5817 N Camac St, Philadelphia, Pa, 19141  
 Bragman Victoria, 1220 N Broad St, Apt 617, Philadelphia, Pa, 19121-5122  
 Brago Luis, 1440 N Front St, Reading, Pa, 19601  
 Bragton Velma, 426 N Redfield St, Philadelphia, Pa, 19151  
 Brague Raymond F, Rr 3, Beech Flats, Pa, 17724  
 Braid Byron, Po Box 357, Pocopson, Pa, 19366  
 Braid Byron Md, 716 Woodward Road, Chaddsford, Pa, 19317-0000  
 Brailsford Vanessa, 167 Fiat Ave, Cranston, Rj, 02910  
 Braiman Edward M, 45 Exchange St, Rochester, Ny, 14614-2002  
 Brain Pathology, 200 Lothrop St Room A515 Puh, Pittsburgh, Pa, 15213  
 Brakelmann Grete E, Leader Residential Ctr, 416 Reading Ave, Reading, Pa, 19611  
 Brakstad Kevin, 376 Pittsburgh Avenue, Massapequa Park, Ny, 11762  
 Braley Barbara, Rfd # 7, Bangor, Pa, 18010  
 Brallier Eric, 138 Hellam Street 2, Wrightsville, Pa, 17368  
 Bralow Charles, Apt 202h, 1801 Susquehanna Rd, Abington, Pa, 19001  
 Bramble Landscaping, 301 School Rd, Lincoln Univ, Pa, 19352-9384  
 Brame Matthew, 26 South Road, Dauphin, Pa, 17018  
 Bramex Inc, Rin 40408472 Rev Ct Refund, 101 Tanglewood Dr, Lansdale, Pa, 19446-1614  
 Bramhall Betty J, Box 498, Solebury, Pa, 18963-0498  
 Braming Robert, 4026 Ohio River Blvd., Pittsburgh, Pa, 15212  
 Bramley Robert J, 2612 Brownville Rd, Langhorne, Pa, 19053  
 Bramley Sally A, 2612 Brownville Rd, Langhorne, Pa, 19053  
 Branagan Enviroscapi, 1442 Bristol Pike, Morrisville, Pa, 19067-0000  
 Branca Denise G, 3059 Agate St, Philadelphia, Pa, 19134  
 Branch Alisa, 12 W Willowgrove Ave, Philadelphia, Pa, 19118  
 Branch Bernard J Sr, 1004 Pine Rd 407, Sharon Hill, Pa, 19079-0000  
 Branch Christi, 2476 S 10th St, Allentown, Pa, 18103-6616  
 Branch Delane, 39 Rose Lane, Lansdowne, Pa, 19050  
 Branch Delane T, 39 Rose Lane, Lansdowne, Pa, 19050  
 Branch Elizabeth, 5828 Knox St, Philadelphia, Pa, 19144  
 Branch John, 22a Locust Street, Mckees Rocks, Pa, 15136  
 Branch John, 704 Princeton Blvd, Pittsburgh, Pa, 15221-2616  
 Branch Kenneth, 68 Lexington Ave, Lansdowne, Pa, 19050  
 Branch Nathaniel, 1803 Plymouth St., Philadelphia, Pa, 19126  
 Branch Nineveh, 7152 Monticello St, Pittsburgh, Pa, 15208-0000  
 Branche Walter L, 1852 Brunner St, Philadelphia, Pa, 19140-1710  
 Branche Walter Or Patricia Estate Of, 1852 Brunner St, Phila, Pa, 19140  
 Branciforte Vincent J Jr, 2212 W Lehigh Av, Philadelphia, Pa, 19132-0000  
 Brancucci Joseph A, Rr 1 Box 34c, Shohaca, Pa, 18458  
 Brand Dennis, 443 Washington Ave, Bridgeville, Pa, 15017-2332  
 Brand Eugene J, 12 Mark Anthony Ct, Yardley, Pa, 19067-5900  
 Brand Jeffrey C, 548 N Trooper Road, Norristown, Pa, 19403  
 Brandamore Mary, Rr 2 Box 2254, Nicholson, Pa, 18446  
 Brandau Edward P, Po Box 62, Dushore, Pa, 18614  
 Brandell George, C/O Jack L Brandell, 1583 Pinewind Drive, Alburtis, Pa, 18011-0000  
 Brandemuhl Tamako, C/O J I Case Japan Kk Tanashi, P O Box 21 188, Tokyo, Fo, 00000-0000  
 Brandemuhl William V, C/O J I Case Japan Kk Tanashi, P O Box 21 188, Tokyo, Fo, 00000-0000  
 Brandenburger James, 203 N. Tyson Ave., Glenside, Pa, 19038  
 Brandie Helen C, 5304 Haverford Ave, Philadelphia, Pa, 19139  
 Brandies Gilbert Morse, 16139 Armstead St, Granada Hills, Ca, 91344-3007  
 Brandner Margaret, 810 Porter Bldg, Pittsburgh, Pa, 15219  
 Brandner Margaret T, 810 Porter Bldg, Pittsburgh, Pa, 15219  
 Brandolini Anita, Rider University, 2083 Lawrenceville Road, Lawrenceville, Nj, 08648  
 Brandolini L J Iii, 1401 W Woodbank Wy, West Chester, Pa, 19380-1750  
 Brandon Alberta, 1203 Alfred Ave Apt B, Yeaton, Pa, 19050  
 Brandon Dereck, 316 E Main St, Middletown, Pa, 17057  
 Brandon Donald, 24 Saylor Dr, Coplay, Pa, 18037  
 Brandon Geneva, 405 N 59th, Philadelphia, Pa, 19131  
 Brandon William, Care Pavilion Walnut, Philadelphia, Pa, 19139  
 Brandow Douglas, 1067 Highway 315, Wilkes Barre, Pa, 18702  
 Brandriff Rights Offering Fund/Plan, Attn Compliance & Control, 30 South 30th Street, Philadelphia, Pa, 19104  
 Brandstadter Catherine, 192 Burgess Dr, Zelenople, Pa, 16063  
 Brandt Craig S Md, 126 Lime Stone Rd., Hollidaysburg, Pa, 16648  
 Brandt David Estate Of, 436 West 6th St, Mount Carmel, Pa, 17851  
 Brandt Gerald R, Po Box 49, Pittsfield, Pa, 16340-0049  
 Brandt Kathleen, 7 Winfield Avenue, Upper Darby, Pa, 19082  
 Brandt Kevin, 1010b Locust Grove Rd, York, Pa, 17402  
 Brandt Lawrence E, 4635 E Lake Rd, Erie, Pa, 16511-0000  
 Brandt Michael I, 94 S 6th St, Darby, Pa, 19023  
 Brandt Milnes, 4990 Usx Tower, Pittsburgh, Pa, 15219  
 Brandt Nathan S, 280 Meadow Lane, Lebanon, Pa, 17042  
 Brandt Patricia, 4318 E Barlund Dr, Pittsburgh, Pa, 15227-1228  
 Brandt Rea, 4990 Usx Tower, Pittsburgh, Pa, 15219  
 Brandt Richard E, 2033 Penn Ave, Reading, Pa, 19609-0000  
 Brandt Roosevelt Jr., 1925 South 20th St., Philadelphia, Pa, 19145  
 Brandt Sandra, 2248 North Pointe Dr, York, Pa, 17402  
 Brandt Sandra M, 2248 N Point Dr, York, Pa, 17402  
 Brandtner Pearl, Po Box 55083, Pittsburgh, Pa, 15207  
 Brandts Aquarium Svc, 57 Lynrose Circle, Schwenksville, Pa, 19473  
 Brandwine Operating Partnership Lp, Po Box 8538-363, Philadelphia, Pa, 19171  
 Brandwine Beef Beer Inc, 240 Lancaster Avenue, Malvern, Pa, 19355  
 Brandwine Carriers Nc, Po Box 392, Elverson, Pa, 19520  
 Brandwine Conference & Visitor, 200 East State Street Suite 10, Media, Pa, 19063  
 Brandwine Country, Rd 2 Box 115, Reedsville, Pa, 17084  
 Brandwine Country Ltd Dt, 03390681921 1992 Adj Prem, 225 Broadway, New York, Ny, 10007-0000  
 Brandwine Hall, 5601 Chestnut St Ste, Philadelphia, Pa, 19139  
 Brandwine Hospital, 201 Reeceville Road, Coatesville, Pa, 19320-1536  
 Brandwine Limited, 970 Loucks Rd Store 3, York, Pa, 17404  
 Brandwine Medical Assoc, Suite C-2, Kennett Square, Pa, 19348  
 Brandwine Physician Bill, 213 Reeceville Road Pob, Caln Township, Pa, 19320-0000  
 Brandwine Realty, 555 E Lancaster Ave, Radnor, Pa, 19087  
 Brandwine River Estates L, 294 Dressage Court, West Chester, Pa, 01/26-/195  
 Brandwine Valley Heating, And Air Conditioning Co, 917 Old Fern Hill Rd Ste 300, West Chester, Pa, 19380  
 Brandwine Valley Heating & Air Con, Rin 40345319 Rev Ct Refund, Ste 300, 917 Old Fernhill Rd, West Chester, Pa, 19380-4250  
 Brandwine Ymca, Apd Conference, 295 Hurley Road, Coatesville, Pa, 19320  
 Brangs J C, 400 Maryland Dr, Fort Washington, Pa, 19034  
 Branham M, 5659 Hadfield St, Philadelphia, Pa, 19143  
 Branham Steph, 16 N 57th St, Philadelphia, Pa, 19139  
 Branigan Anna, 4310 Longshore St, Philadelphia, Pa, 19135  
 Branley Sophie, 141 Harrison Ave, Glenside, Pa, 19038-0000  
 Branman Patrick I, 113 Skylard Dr., Greenshaw, Oa, 15116



Brannigan Elizabeth, 84 Hearthstone Ave, Fords, Nj, 08863  
 Branson Cassie I, 1118 Linden St, Sharon Hill, Pa, 19079-1502  
 Branson Flora E, 1328 W North Ave, Philadelphia, Pa, 15233  
 Branson George H, 311 Meadow Ct, North Wales, Pa, 19454-1109  
 Branstrom Alice, 304 N Main St, Russell, Pa, 16345  
 Brant Emily J, 124 High St, Meyersdale, Pa, 15552  
 Brant Leasing Inc, 6 Neshaminy Interplex Bus Ctr Suite 101, Trevoise, Pa, 19047-0000  
 Brant Michael, Dln 001000085904 Rev Refund, Apt 222b, 633 Rittenhouse, Philadelphia, Pa, 19144  
 Brant Sandra, 2248 North Pointe Dr, York, Pa, 17402  
 Brant Stephanie, 711 High St, Des Moines Ia, Pa, 50392-0001  
 Brantley Johnson Rosa, 2126 Johnston Dr Apt 4, Bethlehem, Pa, 18020  
 Brantley William E, 814 Carlson Ave, West Chester, Pa, 19382  
 Brantlinger Elizabeth, 515 7th Street, Altoona, Pa, 16602  
 Brantner Charles, 2 Oak Lane, Indiana, Pa, 15701-0000  
 Brantner John, 8 Londonberry Ct, Cochranville, Pa, 19330  
 Branton Glen M, 2653 East 25th St, Odessa, Tx, 79761-1712  
 Brantz Lauren, 301 S Pught Street #704, State College, Pa, 16801  
 Branz Catherine, 222 West Saylor Street, Atlas, Pa, 17851-1042  
 Brash David F, 7111 Mt Vernon St, Pittsburgh, Pa, 15229  
 Brash Margaret, 7011 Fletcher, Pittsburgh, Pa, 15201  
 Brash Sally Miller, 440 W Sedgwick S #D 123, Philadelphia, Pa, 19119-3045  
 Brash Sally Miller, Sedgwick Gardens, 440 W Sedgwick St, Philadelphia, Pa, 19119-3045  
 Brashear Ronald, No 1 Tupper Rd, Spencer, Ny, 14883  
 Brashears Wallace, 210 Lester Ct, Glen Rock, Pa, 17327-0000  
 Brasington Clifford, 318 Princeton Ave, Philadelphia, Pa, 19104  
 Braskey Anna, 325 N 19th St, Philadelphia, Pa, 19103  
 Brasler Realty & Financial Services, Rin 40346342 Rev Ct Refund, Attn Robert M  
 Brasler, 111 S Indpdnce Mall E, Philadelphia, Pa, 19106-2515  
 Brasov Laura J, 289 Oakville Drive, Pittsburgh, Pa, 15220  
 Brasov Laura Jenniene, 289 Oakville Drive, Pittsburgh, Pa, 15220  
 Brassel Mary Vining, 7563 Amboy Rd, Staten Island, Ny, 10307-1414  
 Brasseler Usa, 800 King George Boulevard, Savannah, Ga, 31419  
 Brassington Emily, P.O.B. 303, Lemont, Pa, 16851-0303  
 Bratcher Mary, 2608 E York St, Philadelphia, Pa, 19125-3635  
 Brathwaite Sharon, 5 Dahlia Road, East Millstone, Nj, 08873  
 Brathwaite Thomas M., 5 Dahlia Road, East Millstone, Nj, 08873  
 Bratkovich Frank, 324 Bratkovich Rd, Chicora, Pa, 16025-5106  
 Bratowski Margaret S, 1332 Coronado Dr, Mc Keesport, Pa, 15133  
 Bratspis Jerome J, 820 Susqhehanna Rd, Philadelphia, Pa, 19111  
 Bratspis Marilyn T, 820 Susqhehanna Rd, Philadelphia, Pa, 19111  
 Bratten Wallace, Dln 005000219500 Rev Refund, 512 Mccandless St, Pittsburgh, Pa, 15201  
 Bratton Donna M, 1129 Henley Ct, Ambler, Pa, 19002  
 Bratton Jerry, 530 Kendrick St 1st Floor, Philadelphia, Pa, 19111  
 Bratton Marcus V, 1129 Henley Ct, Ambler, Pa, 19002  
 Bratton Marcus V, Po Box 26685, Collegetown, Pa, 19426-0685  
 Bratton Robert J, 1408 Meadow Dr, Norristown, Pa, 19401-1229  
 Braubitz John A, 104 Shamokin St, Trevorton, Pa, 17881  
 Braubitz John A, 9th & 10th Shamokin St, Trevorton, Pa, 17881  
 Brauch Greg, Final Boarding Inc, 423 Old York Rd, Jenkintown, Pa, 19046-2736  
 Braucher Ruth B, 2240 Goose Valley Rd, Harrisburg, Pa, 17110-9732  
 Braude Isabelle, 2109 Logan Square East, 2 Franklin Town Blvd, Phila, Pa, 19103  
 Braught Edward, 154 Elm Street, Carlisle, Pa, 17013  
 Braumm Rose Ann, 710 Crest Ave, Charleroi, Pa, 15022  
 Braun Amy J, 1220 Highfield Ct A 301, Bethel Park, Pa, 15102  
 Braun Anna M., 6101 Morris Street, Philadelphia, Pa, 19144-3763  
 Braun Helen M, 512 Friendship Dr, Mc Keesport, Pa, 15135  
 Braun Joseph, 5642 W 56th St, Chicago, Il, 60638-2847  
 Braun Joseph W, 1021 Aldrich Dr, Morrisville, Pa, 19067  
 Braun Kathleen A, One Commerce Square, 2005 Market St 555, Philadelphia, Pa, 19103  
 Braun Louis C, 128 Mclanahan Drive, Beaver Falls, Pa, 15010-1646  
 Braun Louis H, 88 Eastwood Rd, Pittsburgh, Pa, 15235-0000  
 Braun Mary E, 434 Magnolia Dr, Morrisville, Pa, 19067  
 Braun Nancy, 120 Dennis Drive, Glenshaw, Pa, 15116  
 Braun Nancy J, 76 Grant Avenue, Pittsburgh, Pa, 15223  
 Braun Research Inc, 1500 Conifer Dr, West Chester, Pa, 19380-2159  
 Braun Rev George R D, Methodist Home, Meadville, Pa, 16335  
 Braun Theresa M, 1335 Cedar Blvd #G, Pittsburgh, Pa, 15228  
 Brauner Francis A, 3271 Teesdale St, Philadelphia, Pa, 19136-0000  
 Braunfield Andrew L, 702 One Montgomery Plaza, Norristown, Pa, 19401  
 Brauning Arlene L, 8803 Bradford St, Philadelphia, Pa, 19115-5001  
 Brauning Lillian L, Evangelical Manor 8401 Roo, Philadelphia, Pa, 19115  
 Braunstein Morris, C/O Laser Power Corporation, 12777 High Bluff Drive, San Diego, Ca, 92130  
 Braunstein Robert, P.O. Box 81932, Pittsburgh, Pa, 15217  
 Brautigam Bonnie, 414 Oak Street, Indiana, Pa, 15701  
 Brav Joanna B, 2401 Pennsylvania Ave, 6 B 21 The Philadelphian Apts, Philadelphia, Pa, 19130-0000  
 Bravar Stephen B, 7309 Whipple St, Swissvale, Pa, 15218  
 Braverman Alan, 16 Cardinal Drive, Princeton Junction, Nj, 08550  
 Braverman Gladys, 738 Glen Rd, Jenkintown, Pa, 19046  
 Braverman Jerry, 738 Glen Rd, Jenkintown, Pa, 19046  
 Bravo Carmen, 5180 N Susquehanna Tr, York, Pa, 17402  
 Bravo Eleazar, 89 Hanover Street Wilkes, Barre, Pa, 18702  
 Bravo Fco Javier, Windsor, Monkstown Ave, Amityville, Ny, 11701  
 Bravo Industries Inc, 1008 Market St, Philadelphia, Pa, 19107  
 Bravo Juan, 89 Hanover Street Wilkes, Barre, Pa, 18702  
 Bravo Modeling & Talent, 7 Parkway Ctr St 320, Pittsburgh, Pa, 15220-0000  
 Bravo Nuria Carmenv, 520 Stevens Dr Apt 101, King Of Prussia, Pa, 19406  
 Bravo Talent, 03226205921 1992 Adj Prem, 1602 E Rand, Des Palines, Il, 60016-0000  
 Brawner Dar M, And Johnny Mock's Carstar Auto, 1203 Maple Ave, Turtle Creek, Pa, 15145-1640  
 Braxton Angela L., 2122 S. 60th Street, Phila., Pa, 19142  
 Braxton Howard C, 1323 Steven Ln, Lansdale, Pa, 19446-4724  
 Braxton JI, 5780 Fifth Ave, Pittsburgh, Pa, 15232  
 Braxton Keith T, 721 Watkins St, Philadelphia, Pa, 19148-1729  
 Braxton Sarah, Estate, C/O Debora A Braxton, 122 N 56th St, Phila, Pa, 19139-0000  
 Braxton William, 986 Bridle Rd, Phila, Pa, 19115  
 Bray Bruce, 10842 Nandina Way B, Philadelphia, Pa, 19116  
 Bray Heidi, 10842 Nandina Way B, Philadelphia, Pa, 19116  
 Bray Helen M, 431 Spring St, Bethlehem, Pa, 18018  
 Bray Joshua Howard, 10842 Nandina Way, Philadelphia, Pa, 19115  
 Bray Joshua Howard, 10846 Nandina Way, Philadelphia, Pa, 19116  
 Bray Lu G, 3515 Iowa St, Pittsburgh, Pa, 15219  
 Bray Mae D, 424 E Walnut St, Hazleton, Pa, 18201  
 Bray Melodie, C/O First Federal Of Bucks, 208 Levittown Pkwy, Levittown, Pa, 19054-3503  
 Brayton John, 10915 Olympia, Houston, Tx, 77042-2629  
 Brazill Joseph J, 348 Corinne St, Johnstown, Pa, 15906-1616  
 Brazill Joseph J, 348 Corrine St, Johnstown, Pa, 15906-1616  
 Brazitis Leonard E, 448 Beade St, Plymouth, Pa, 18651-3109  
 Brea Leonardo, 218 S Sparks 302, State College, Pa, 16801  
 Breadon Brenda L., 949 Anderson Ferry Road, Cincinnati, Oh, 45238  
 Breadon Michael G., 949 Anderson Ferry Road, Cincinnati, Oh, 45238  
 Bready Conrad R, 1114 Dogwood Dr, Reading, Pa, 19609-1120  
 Breakfield Durward Ellsworth, 300 S Main St, Chambersburg, Pa, 17201  
 Breakell Anne F, 1009 Strath Haven Condo, 801 Yale Avenue, Swarthmore, Pa, 19081-1808  
 Breakiron Harry R, 834 Merchant St, Ambridge, Pa, 15003-2324  
 Breakley John, 214 Meade St, Chester, Pa, 19013-4604  
 Breakstone Zelig, 5 Bayard Rd, Apt 511, Pittsburgh, Pa, 15213  
 Breaktime Tavern Inc, 7759 New Falls Rd, J Bs Bistro, Levittown, Pa, 19055  
 Breakwell Margaret, Dln 001000229813 Rev Refund, 673 Irwin Run Rd, West Mifflin, Pa, 15122  
 Bream Tammy M, Rr 1 Box 702, Landisburg, Pa, 17040-9744  
 Breandrea Johnson And, Coopers Autobody, 325 East 6th Street First Floo, Erie, Pa, 16507  
 Breath Safe Air System, 2683 Pickertown Rd, Warrington, Pa, 18976  
 Breault Chris, 123 Mockingbird Ln, Philadelphia, Pa, 19183  
 Brebeck Emilie, 228 So Garner St Apt 101, State College, Pa, 16801  
 Brechbill Jarod, 948 Byers Ave, Chambersburg, Pa, 17201  
 Brechbill Larry L, 3476 White Church Rd, Chambersburg, Pa, 17201-8178  
 Brechbill Margaret I, 910 E Brandon Dr, Chambersburg, Pa, 17201-2930  
 Brechbill Nicos C, 469 Roxbury Rd, Shippensburg, Pa, 17257  
 Brechbill Raymond W, 910 E Brandon Dr, Chambersburg, Pa, 17201-2930  
 Brechbill S K, 3476 White Church Rd, Chambersburg, Pa, 17201-8178  
 Brechemin Patricia, 119 Winter Street, Medica, Pa, 19063  
 Breck Dal Corporation, 4701 Chandler Drive, Brookhaven, Pa, 19015-1632  
 Brecktime Co, Po Box 7780-4700, Philadelphia, Pa, 19182  
 Brecker Anna M, 500 E 9th St, Erie, Pa, 16503  
 Breda Raymond, 110 Porterville Ave, Garfield, Pa, 19506  
 Bredel Edward, 2590 Saw Mill Run Blvd, Pittsburgh, Pa, 15234  
 Bredeen Corinne M, 122 Percheron Dr, Du Pont Company, Spring City, Pa, 19475  
 Bredeen Joseph, 2351 N 19th St Apt 1 West37, Philadelphia, Pa, 19132-0000  
 Breedlove Marie, 52 Good St, Philadelphia, Pa, 19119  
 Breedlove Ronald, 1800 St Patrick St, Pittsburgh, Pa, 15210  
 Breen Cynthia, 2753 Bowman Ave, Bensalem, Pa, 19020-5305  
 Breen James E, 495 Lisbon Rd, Darlington, Pa, 16115-1101  
 Breeze Dorothy L, 1510 Park Ave, Washington, Pa, 15301  
 Breezewood Market, 16258 Lincoln Highway, Breezewood, Pa, 15533  
 Bregman William B, 302 Amy Ct, North Wales, Pa, 19454-0000  
 Brehm William C, 12 Wood Ln, Carlisle, Pa, 17013-3147  
 Brehme Leta M, Dln 007001735200 Rev Refund, 55 Blair Mill Rd, Horsham, Pa, 19044  
 Breidegam Helen S Cust S, Rr 2 Box 69, Oley, Pa, 19547-0000  
 Breidegam Sally S, Rr 2 Box 69, Oley, Pa, 19547-0000  
 Breidenstein Anne W, 128 Bleddyn Road, Ardmore, Pa, 19003  
 Breidgan Dorothy, 127 N Franklin, Allentown, Pa, 18102-3619  
 Breinger Gail, 41 S 2nd St, Cressona, Pa, 17929-1340  
 Breinger Gail S, 41 S 2nd St, Cressona, Pa, 17929  
 Breinger Robert G, 41 S 2nd St, Cressona, Pa, 17929  
 Breitman Barbara, 433 W Johnson St, Phila, Pa, 19144  
 Brenan Joan M, 1 Deer Pond La, Chadds Ford, Pa, 19317  
 Brenda Foutz Coffey, Scott Oberholtzer Esq Her Att, 227 North Duke Street, Lancaster, Pa, 17602  
 Brendan, 323 Monroe St, Philadelphia, Pa, 19147  
 Brendans Ltd, 139 Wilson Ave, Havertown, Pa, 19083-3424  
 Brendel Carl, 3426 Shadeland Ave Ns, Pittsburgh, Pa, 15212  
 Brendel Dorothy M, 3423 Shadeland Ave Ns, Pittsburgh, Pa, 15212  
 Brendle Randy, 163 Yorkshire Road, Mohnton, Pa, 19540  
 Brendley Anna, 2833 N 20th, Philadelphia, Pa, 19132-2618  
 Brendlinger Curtis, Henry Health Cr Cntr, Luthrn Hm At Topton, Topton, Pa, 19562-1317  
 Brendzey Estelle, 3222 Guilford St, Philadelphia, Pa, 19136  
 Breneman Lawrence Jr, 4746 W Barlind Dr, Pittsburg, Pa, 15227-1136  
 Breneman Mary J, 2606 Mount Joy Rd, Manheim, Pa, 17545  
 Brenen Jane B, 205 Maple Manor Ext, Slippery Rock, Pa, 16057-4861  
 Brenes Gilbert, 100 Delaware Apt 22, Oakmont, Pa, 15139  
 Brenizer Christina L, 627 E Central Avenue, Titusville, Pa, 16354  
 Brennan Alice M, 4127 Beehner Road, Pittsburgh, Pa, 15217-0000  
 Brennan Anna, 233 Chartiers Dr, Nw Kensington, Pa, 15068  
 Brennan Anthony B, 440 North 9th Street Rear, Wilkes Barre, Pa, 18702  
 Brennan Brian M, 405 N Buckthorne Ave, Hulmeville, Pa, 19047  
 Brennan Charles Jr, 873 Locust, Denver, Pa, 17517  
 Brennan Edmund J, Po Box 228 State Road, Branchdale, Pa, 17923  
 Brennan Edward, 74 Centre Ave, Norristown, Pa, 19403  
 Brennan Eleanor D, 4 Benedict, Pittston, Pa, 18640  
 Brennan Erin, 620 S Franklin St Apt A3, West Chester, Pa, 19382  
 Brennan Esther C, 313 W Front St, Berwick, Pa, 18603-4728  
 Brennan Francis, 613 S 16th St, Phila, Pa, 19146  
 Brennan Frank, 43 Wilson Ave, Somers Point, Nj, 08244-1676  
 Brennan Frank M, 43 Wilson Ave, Somers Point, Nj, 08244-1676  
 Brennan Ida, 502912 Clinton St, Los Angeles, Ca, 90004-1708  
 Brennan James, 11 Granite Rd, Levittown, Pa, 19057  
 Brennan James, 9120 Germantown Avenue, Philadelphia, Pa, 19118  
 Brennan James, Woodside Minor, Svllir Pa 19066, Svllir, Pa, 19066  
 Brennan James K, 4760 Richmond St, 2nd Fl, Philadelphia, Pa, 19137  
 Brennan James M, 266 Shelmire St, Rockledge, Pa, 19111  
 Brennan John A, 368 W Main St, Girardville, Pa, 17935  
 Brennan John B, 7120 Montout Street, Philadelphia, Pa, 19111-4015  
 Brennan John E Jr, 4496 Honeysuckle Lane, Doylestown, Pa, 18901-0000  
 Brennan John J, 34 Hunters Wy, Newtown, Pa, 18940-0000

Brennan June E, 2914 Aramingo Ave, Philadelphia, Pa, 19134  
 Brennan Kathlee, 16 Simons Way, Huntingdon Va, Pa, 19006-4247  
 Brennan Kathryn A, 1026 Westchester Rd, Library, Pa, 15129-9118  
 Brennan Kim, 7517 Sycamore Ave, Melrose Park, Pa, 19027  
 Brennan Kim A, 7517 Sycamore Ave, Melrose Park, Pa, 19027  
 Brennan Margaret E, 7120 Montour Street, Philadelphia, Pa, 19111-4015  
 Brennan Margaret K, 1 Lakeview Cr, Berwyn, Pa, 19312-0000  
 Brennan Patricia C, 927 Greystone Drive, West Chester, Pa, 19380  
 Brennan Raymond, 38 E Main St, Avon, Ma, 02322  
 Brennan Robert, 23 Park Street, Montrose, Pa, 18801  
 Brennan Robert H, 154 N Madison Ave, Upper Darby, Pa, 19082  
 Brennan Susan, 44 Smoke Tree Road, Lewistown, Pa, 19056  
 Brennan Terrence P, 1300 Virginia #125, Fort Washington, Pa, 19034  
 Brennan Theresa C, 327 W Spring St, Frackville, Pa, 17931  
 Brennan Thomas P, 606 E Washington St, Nanticoke, Pa, 18634  
 Brennenman Brian R, 35 E Boundary Ave Apt 8, Dallastown, Pa, 17313-0000  
 Brennenman Margaret C, Po Box 11425, Philadelphia, Pa, 19111-0000  
 Brennenstahl Elizabeth, 1903 N Lawrence St, Philadelphia, Pa, 19122  
 Brenner Barbara, 234 W Harvey St, Philadelphia, Pa, 19144  
 Brenner David, 337 S Burrows St, State College, Pa, 16801  
 Brenner Esther S, 1314 Fanshawe St, Philadelphia, Pa, 19111  
 Brenner Flora, 307 Rose, Reading, Pa, 19600  
 Brenner Fred H Custodian For, C/O Herzfeld & Stern Emory Freed Div, 1623 Pennsylvania Blvd, Philadelphia, Pa, 19130  
 Brenner Irene, C/O Randinelli, 1544 Ashby Rd, Paoli, Pa, 19301-2012  
 Brenner James, 2240 Bernard St., Pittsburgh, Pa, 15234-2941  
 Brenner Joanna, 4211 N 6th St, Philadelphia, Pa, 19140-2539  
 Brenner John M, 307 Rose, Reading, Pa, 19600  
 Brenner Josephine S, 2859 Oakwood Drive, Harrisburg, Pa, 17110-3903  
 Brenner Katherine H, 1034 Harrisburg Pike, Carlisle, Pa, 17013  
 Brenner Magdalene, 4211 N6th St, Philadelphia, Pa, 19140-2539  
 Brenner Richard G, 233 E Avon Rd, Chester, Pa, 19015  
 Brenner Robert M, 402 Concord Circle Rd, Beaver Falls, Pa, 15010  
 Brensinger Cynthia, 927 Summit Street, Bethlehem, Pa, 18015  
 Brensinger Herbert B, 320 Powder Mill Ln Apt 9, Emmaus, Pa, 18049-3937  
 Brensinger Paul, 37 W 2nd St, Pottstown, Pa, 19464  
 Brent Charles L, 734 Hanover Road, York, Pa, 17404  
 Brent Miller Jewelers, 1619 Manheim Pike, Lancaster, Pa, 17601  
 Brentley Irvin, F, F, Pa, F  
 Brentwood Dist Co, \*, 4854 Streets Run Rd, Pittsburgh, Pa, 152360  
 Breon Geraldine R, Rd 1, Centre Hall, Pa, 16828  
 Breon Geraldine R Estate, C/O Miller Kistler & Campbell, 124 N Allegheny St, Bellefonte, Pa, 16823  
 Brescia Dominic, 226 Otter St, Bristol, Pa, 19007-3610  
 Bresee Joyce L, 240 Media Station Rd, Media, Pa, 19063-4720  
 Bresee Rienz A Iv, 240 Media Station Rd, Media, Pa, 19063-4720  
 Breslin Dorothy H, 61 Colebourne Road, Rochester, Ny, 14609-6726  
 Breslin Frank W, 61 Colebourne Road, Rochester, Ny, 14609-6726  
 Breslow Joshua, 2036 Hemlock Farms, Hawley, Pa, 18428  
 Bresnahan Carl F, Manor Care Rm 60, Lancaster, Pa, 17604  
 Bresnahan Elka V, 1032 Christina Dr, Leesport, Pa, 19533-8804  
 Bresnahan Phillip J Custodian, 501 Carriage House Ln, Harleysville, Pa, 19438  
 Bresnan Margaret, 1290 Allentown Rd Apt E53, Lansdale, Pa, 19446  
 Bressi Maureen A, 25 Sapling Drive, Kennett Square, Pa, 19348-2117  
 Bressi Michael D, 25 Sapling Drive, Kennett Square, Pa, 19348-2117  
 Bressler Dane N, Dln 007001652830 Rev Refund, Suite 116, 1150 Wright Bro St, Goldsboro, Nc, 27531  
 Bressler Duane T, 653 Summer Hill Road, Auburn, Pa, 17922  
 Bressler Louise I, 3341 Leahy Dr, Dallas, Tx, 75229-3853  
 Bressler Rose, 164d Frederick St, Tipton, Pa, 16684  
 Bressler Russ Ann, Po Box 847, Tunkhannock, Pa, 18657-0847  
 Bressler William, C/O Barry Knitting Mills, 3245 Amber St, Philadelphia, Pa, 19134-3201  
 Brestensky Louis A, 408 Sarver Road, Sarver, Pa, 16055-9502  
 Breth Thomas E, 601 Third St, Butler, Pa, 16001-4526  
 Brethauer George H, 92 Kingston Ave, Pittsburgh, Pa, 15205  
 Bretnall Kimberly, Oak Wood Lane, Valley Forge, Pa, 19481  
 Bretton Mary Ann Cust For, 417 E Somerset St, Philadelphia, Pa, 19134  
 Brett Cheryl, 515 S Guernsey Rd, West Grove, Pa, 19390-9726  
 Brett Frank, 515 S Guernsey Rd, West Grove, Pa, 19390-9726  
 Brett Gertrude, 3300 Darby Rd Apt 1206, Haverford, Pa, 19041  
 Brett Smith, C/O Verizon, 145 E Crawford St, Connellsville, Pa, 15425  
 Bretthole Fred, 400 Fifth Ave, Beaver, Pa, 15106-0000  
 Bretthole Louise, 400 Fifth Ave, Carnegie, Pa, 15106-0000  
 Bretz J T, Broad Chestnut Sts, Philadelphia, Pa, 19103-0000  
 Bretz Lester, 217 S Nice St, Frackville, Pa, 17931  
 Brew Eleanor J, 252 Taylor Ave, Beaver, Pa, 15009-0000  
 Brew Kyle J, 113 Midland Court, Wilkes-Barre, Pa, 18702-5023  
 Brewer Archie, 106 Chestnut Street, Cambridge City, In, 47327  
 Brewer Charles H, 159 Stonehedge Ct, Johnstown, Pa, 15904  
 Brewer Colleen M, 47 Cedar Ln, Stewartstown, Pa, 17363-9185  
 Brewer Daniel W, 47 Cedar Ln, Stewartstown, Pa, 17363-9185  
 Brewer Elizabeth M, 111 N High St Apt 4c, West Chester, Pa, 19380  
 Brewer Graydon R, 1035 5th Ave, Pittsburgh, Pa, 15219-6201  
 Brewer Howard A, 455 S Gulf Rd, King Of Prussia, Pa, 19406  
 Brewer Howard A, 455 S Gulf Rd, King Of Prussia, Pa, 19406  
 Brewer Jepp, Bulding 609-1201, Nas Willow Grove, Willow Grove, Pa, 19090  
 Brewer Kevin T, 213 Crackerjack Road, Monongahela, Pa, 15063  
 Brewer Mary, Box 43 Main Street, Delmont, Pa, 15626  
 Brewer Michelle L, 47 Cedar Ln, Stewartstown, Pa, 17363-9185  
 Brewer Pamela, 8493 Route 954 Hwy N, Creekside, Pa, 15732-7702  
 Brewer Sarah, 106 Chestnut Street, Cambridge City, In, 47327  
 Brewington Marquita, 1257 S 24th St, Phila, Pa, 19146  
 Brewington Myra N, 4612 Sylvan Ave, Pittsburgh, Pa, 15207-1547  
 Brewster Glassmith, Montgomery Mall, Montgomeryville, Pa, 18936  
 Brewster John, 521 Golden Lane, Martinsburg, Pa, 16662-0000  
 Brewster Kathleen, 600 Amberwood Dr, Yardley, Pa, 19067  
 Brewster Lewis, Dln 005000406455 Rev Refund, 33 Walnut Street 2nd Fl, Hanover, Pa, 17331  
 Brewster Patrick Timothy, 600 Amberwood Dr, Yardley, Pa, 19067  
 Brey Clarence, 831 Elm Street, Reading, Pa, 19601-3167  
 Breyout Convalescent Cnt Ltd, Po Box 7777 W5080, Philadelphia, Pa, 19175-5080  
 Brezack Jean, 251 E. Union Street, Allentown, Pa, 18109-2762  
 Brezinski Daria, 919 Jenkintown Road, Elkins Park, Pa, 19027  
 Brezinski Martha, Edward Buchalski, 628 E Locust Street, Scranton, Pa, 18505  
 Bria Daria L, 1018 Olde Hickory Rd, Lancaster, Pa, 17601  
 Bria Isaac P, 1018 Olde Hickory Rd, Lancaster, Pa, 17601  
 Brian A Hayes, 81 Brennan Driv, Bryn Mawr, Pa, 19010  
 Brian Holzshu, 47 1/2 Hadley Road, Greenville, Pa, 16125  
 Brian Hurst And, 877 W Meadow Ln, Palmyra, Pa, 17078  
 Briancesco Mary, 177 2606, Beaver Falls, Pa, 15010  
 Briand Cedric S, 5601 Walnut St, C/O National City, Pittsburgh, Pa, 15232-2409  
 Briar Creek Farms Inc, \*, Rr 3 Box 3559, Berwick, Pa, 18603  
 Briar Management Co Inc, 1713 Wolf Street, Philadelphia, Pa, 19145  
 Brice Antoinette, 1718 W Wingohocking Street, Philadelphia, Pa, 19140-1151  
 Brice Betty, 2461 Warren Street, Pittsburgh, Pa, 18643  
 Brice Charla, 111 Kirk St, Pittsburgh, Pa, 15227  
 Brice Sara M, 400 N Walnut St, West Chester, Pa, 19380  
 Briceland Tracy M, 18 Gladys Ct, Hanover, Pa, 17331  
 Brick Herman, 212 Karen Dr, Pittsburgh, Pa, 15209  
 Brick Wall, 7035 Penn Ave, Pittsburgh, Pa, 15208-2407  
 Bricker Alice R, 1710 West Lisburn Rd, Carlisle, Pa, 17013  
 Bricker Vernon H, Rr 2, Elizabethtown, Pa, 17022  
 Brickey Michael R, 2701 Commerce Dr, Middletown, Pa, 17057-3224  
 Brickleby Margaret W, 478 Conestoga Rd, Frazer, Pa, 19355  
 Brickman Mildred, Po Box 1401 Washington Ave, Miami Beach, Fl, 33139-6224  
 Briddell Sharon R., 6616 N. 18th Street, Phila., Pa, 19126  
 Bridesburg, 2351 Orthodox St, Philadelphia, Pa, 19137-0000  
 Bridesburg Chiropractic Ctr, 2602 Orthodox Dt, Philadelphia, Pa, 19137  
 Bridesburg Elem Sch, 2824 Jenks St, Philadelphia, Pa, 19137  
 Bridge Alice E, 2655 S 67th St, Philadelphia, Pa, 19142  
 Bridge Diane, 955 Campus Road Apt 108, Elizabethtown, Pa, 17022  
 Bridge Eli R, 757 E Main St Apt M110, Lansdale, Pa, 19446-3059  
 Bridge Thomas, Rd 7 Box 156a, Latrobe, Pa, 15650-8911  
 Bridge Willard C, Po Box 653, Chambersburg, Pa, 17201-0000  
 Bridge William, 2655 S 67th St, Philadelphia, Pa, 19142  
 Bridgeford Robert B, 705 Ave Of The States, Chester, Pa, 19013  
 Bridgeford Vann, C/O Quality Care Dia, Philadelphia, Pa, 19131  
 Bridgeford Virginia, 900 N 48th Street, W Philadelphia, Pa, 19131  
 Bridgeland Terminals Limited, P O Box 272, Elmira, On, N3b2z7  
 Bridgeman Jen, 15 Beverly Beach Road, Brick, Nj, 08724  
 Bridgeport Family Medicine, Bridgeport Fam Medc, 5 W Fifth St, Bridgeport, Pa, 19405  
 Bridges Arlisha, Po Box 311794, Atlanta, Ga, 31131  
 Bridges Bennie, 2117 Dauphin St, Philadelphia, Pa, 19132  
 Bridges James W, 1656 Columbia Ave Apt 4, Tyrone, Pa, 16686  
 Bridges John, 1226 N 55th St, Philadelphia, Pa, 19131  
 Bridges Robert, 1009 S 46th St Apt 3f, Philadelphia, Pa, 19143-374  
 Bridges Tim, 404 Hunt Club Dr, Greensburg, Pa, 15601  
 Bridges Walter J, Rr 1, Little Meadows, Pa, 18830  
 Bridges Willie L, 6904 Chaucer St, Pgh, Pa, 15208  
 Bridgewater Ashely J, 300 Candlewyc Lane, Hershey, Pa, 17033  
 Bridgewood-Glen Ridge Estates, Attn Francis T Sbandi, 80 Glen Rd, Aston, Pa, 19014-2510  
 Bridwell Elizabeth J, Glen View Manor, 200 Karen Cir, Glenolden, Pa, 19036-1947  
 Bridwell Leonard Allan, Glen View Manor, 200 Karen Cir, Glenolden, Pa, 19036-1947  
 Bried Barbara, 339 Blair Avenue, Reading, Pa, 19601  
 Briener Renee A, 206 Lansford Ct, Lansford, Pa, 18232  
 Brier Susan M, 108 Marcaby Lane, Clarks Summit, Pa, 18411  
 Briggs Arlene, 300 Winding Way, Unit B24, Downingtown, Pa, 19335  
 Briggs Bettye, 101 S Fairview St, Lock Haven, Pa, 17745-2806  
 Briggs C K, 3049 Albany Drive, Mesquite, Tx, 75150-1807  
 Briggs Charles W, 3190 Chalmers Ave, Murrysville, Pa, 15668  
 Briggs David W, 500 Jeff Ave, Washington, Pa, 15301  
 Briggs Ella E, 3236 Rawle St, Philadelphia, Pa, 19149-0000  
 Briggs George, 5228 Spruce St, Phila, Pa, 19139  
 Briggs Gordon Maurice, 101 S Fairview St, Lock Haven, Pa, 17745-2806  
 Briggs Leslie A, 2824 Rudy Road, Harrisburg, Pa, 17104  
 Briggs Lisa, Rr 1 Box 1300, Russell, Pa, 16345  
 Briggs Magola S, 130 E James Street, Lancaster, Pa, 17602  
 Briggs Pamela, 7901 Henry Ave Apt B404, Philadelphia, Pa, 19128-3090  
 Briggs William J, 150 Trotters Lea Ln, Chadds Ford, Pa, 19317  
 Brigham Douglas W, 410 N. Matlack St., West Chester, Pa, 19380  
 Bright C/O Frederick, 7206 Brighton Road, Ben Avon, Pa, 15202  
 Bright David J, 105 Noel Cir, Exton, Pa, 19341  
 Bright Deborah, 113 West Beech Tree Lane, Wayne, Pa, 19087  
 Bright Edward, 205 Spruce St, Middletown, Pa, 17057  
 Bright Frederick, 7206 Brighton Rd, Pittsburgh, Pa, 15202-0000  
 Bright Harry M, Angelus Convalescent Center, 200 Amber St, Pittsburgh, Pa, 15206-3608  
 Bright Katherine, 4741 N 3rd St, Philadelphia, Pa, 19120-0000  
 Bright Ruth K, Dln 007002120346 Rev Refund, 7206 Brighton Road, Pittsburgh, Pa, 15202  
 Bright Tommy, 1511 W Stiles St, Philadelphia, Pa, 19121  
 Bright Tommy J, 1511 Stiles St, Philadelphia, Pa, 19121  
 Brighters William, 4117 Orchard St, Frankford, Pa, 19124-4603  
 Brightly Dorothy L, 6508 Saybrook Ave, Philadelphia, Pa, 19142-2212  
 Brighton Enterprises Inc, Rin 40353212 Rev Ct Refund, 641 Penn Ave, New Brighton, Pa, 15066-1340  
 Brighton Radiology Associates, 110 Central Square Drive, Suite B, Beaver Falls, Pa, 15010  
 Brighton Radiology Associates Pc, Attn Jackie Simmons, 110 Mcmillen Ave, Beaver Falls, Pa, 15010-1648  
 Briglia Rose, 1313 Lyndalwood Ct, Fairview, Pa, 16415-1655  
 Brile Kendria J, Kendria, Brile, 2940 New Hanover Square Rd, Gilbertsville, Pa, 19525-9601  
 Brill Amy, 223 Bloomingdale Ave, Apt D, Wayne, Pa, 19087  
 Brill Ann, 432 Erie Street, Honesdale, Pa, 18431-1046  
 Brill Fran Robyn, C/O Frank R Baylis, 104 Irving Ln, Bradford, Pa, 16701-2620  
 Brill Fred W, 836 Marrones Ct, West Cheater, Pa, 19382  
 Brill Isaac, C/O Frank R Baylis, 104 Irving Ln, Bradford, Pa, 16701-2620  
 Brill M E, Hc 62 Box 755, Honesdale, Pa, 18431-9345  
 Brimar Foods Inc, Po Box 269, Northampton, Pa, 18067-0269  
 Brin Jacob, Dln 007002153411 Rev Refund, 34 Den Mar Drive, Holtwood, Pa, 17532

Brinda Wayne, 1129 Knox Street, McKees Rocks, Pa, 15136  
 Brindger Sadie H, Rr 3, Ford City, Pa, 16226-0000  
 Briner George, 164 S Church St, Mohnton, Pa, 19540-0000  
 Bringas Manny, 45-072 Namoku St, Kapee, HI, 96744  
 Bringham George L, 46 N State Rd, Upper Darby, Pa, 19082-1611  
 Brings, Dec'd Erik, 4301 Larchwood Avenue, Philadelphia, Pa, 19104-0000  
 Brink Carol Dene, Cross Keys, Houtzdale, Pa, 16651-0000  
 Brinker Eva E, 277 Old New Rd Rd, Chalfont, Pa, 18914-3816  
 Brinker Herbert, Rfd, Salina Pa 15680, Salina, Pa, 15680  
 Brinker James M, 277 Old New Road Rd, Chalfont, Pa, 18914-3816  
 Brinker John, 1034 Lux Rd, Jeannette, Pa, 15644  
 Brinker Judith G, 2930 Meyer Blvd, Mc Keesport, Pa, 15132  
 Brinkley & Associates, Po Box 1504, Hickory, Nc, 28603  
 Brinkley Bernadette, 4127 Pennsgrove St, Philadelphia, Pa, 19104  
 Brinkley Robert G, 4446 Laurel Oak Drive, Allison Park, Pa, 15101  
 Brinkley Robert G, 4446 Laurel Oak Drive, Allison Park, Pa, 15101  
 Brinkley Sampson, 425 Main St, Darby, Pa, 19023-0000  
 Brinkley Thomas E, 1224 Chancellor St, Phila, Pa, 19107  
 Brinkman Madelyn, 336 Emily St, Philadelphia, Pa, 19148  
 Brinkmann Elizabeth, 123 Golfview Dr, Warminster, Pa, 18974  
 Brinkmeyer Louise, 2227 Hyland Rd., C/O Danielle Quirk, Harrison City, Pa, 15636  
 Brinor Inc, 5824 Erdrick Street, Philadelphia, Pa, 19135  
 Brinsler Earl, 403 Cumberland Street, Lebanon, Pa, 17042-0000  
 Brinsler Earl H Jr, Dln 991202072233 Rev Refund, 119 Clover Lane, Elizabethtown, Pa, 17022  
 Brinson Melvina J, 948 N Farson St, Phila, Pa, 19131  
 Brinson Wadie, P.O. Box 27, Corapolis, Pa, 15108  
 Brinton Garrett L, 925 Old Lane Ave, Bryn Mawr, Pa, 15221  
 Brinton Imogene, 925 Old Lane Ave, Bryn Mawr, Pa, 15221  
 Brinton Mabel, 160 Bridge St, Phoenixville, Pa, 19460-3448  
 Brinza Arthur, Ste 125, 912 Chartiers Ave, Mc Kees Rocks, Pa, 15136  
 Briones Eligio C, Wild Acres Comm.Rr Ibox 1191, Dingmans Ferr, Pa, 18328  
 Briesques Wellington Md, 41 Cabot Drive, Wayne, Pa, 19087  
 Brisbin Dwight, 234 S Bank Roadne, Landenberg, Pa, 19350  
 Briscoe Elizabeth, 858 North 45th Street, Philadelphia, Pa, 19104  
 Briscoe Larry, 858 North 45th Street, Philadelphia, Pa, 19104  
 Briscoe Park H, C/O Mrs Park H Briscoe Ex, 4418 Spruce St, Concord Hall Ms, Philadelphia, Pa, 19104-0000  
 Briselli Peter B, 211 Elbe Dr, Millvale, Pa, 15209  
 Briselli Peter B, 211 Elbe Dr, Millville, Pa, 15209  
 Brisini Vincent J, 594 Leidy La, Johnstown, Pa, 15909  
 Briskin Leonard, 6530 Dalzell Pl, Pittsburgh, Pa, 15217  
 Briskman Louis J, 800 Larchmont St, Pittsburgh, Pa, 15243  
 Brisley Michael, 1186 Elk St, Franklin, Pa, 16323  
 Brisson Joan M, 310 W Market St, Marietta, Pa, 17547-1416  
 Brisson Loretta, Alexis Manor, 10100 Old Perry Hwy Apt 311, Wexford, Pa, 15090  
 Brister Madora, 5835 Woodstock St, Philadelphia, Pa, 19138  
 Bristol Aaron M, 3459 Ward Street Apt 3, Pittsburgh, Pa, 15213  
 Bristol Environmental S, 3111 State Rd, Croysdon, Pa, 19021-6974  
 Bristol Lorren, 1065 Gibson Rd, Bensalem, Pa, 19020  
 Bristol Pike Family Practice, 2807 Bristol Pike, Bensalem, Pa, 19020  
 Britton Michael, 807 Beech Street, W. Millfin, Pa, 15122  
 British Bicycle Club, 923 Penn Ave, Pittsburgh, Pa, 15201-0000  
 British Broadcasting Corp, Rm 333 Henry Wood House, London, Gr, W1a1aa  
 Britman Billie, 6708 N Broad St, Phila, Pa, 19126  
 Brito Teresa Maria M, 105 W Clearfield St, Philadelphia, Pa, 19133-4209  
 Britsky Laura A, 761 Maple St Apt 3, Indiana, Pa, 15701-2935  
 Britt Benjamin T, C/O Stephen J Britt, Plymouth Meeting, Pa, 19462-7101  
 Britt Carol A, 1840 E Westmoreland St, Phila, Pa, 19134  
 Britt Goldman, 6670 Mayflower Dr, Bensalem, Pa, 19020  
 Britt Jayne C, 216 W Washington Lane, Philadelphia, Pa, 19144-3111  
 Britt Kathryn B, C/O Stephen J Britt, Plymouth Meeting, Pa, 19462-7101  
 Britt Richard, 2240 Bergey Rd, Harleysville, Pa, 19438  
 Brittain Eilena R, 23 Mill Pond Rd, Lancaster, Pa, 17603-7412  
 Brittain Supply Inc, P. O. Box 1689, Candler, Nc, 28715  
 Britz William, Estate Of, 1766 Skyline Dr, Pittsburgh, Pa, 15227  
 Brittingham Bros Inc, Po Box 259, Millington, Md, 21651  
 Brittingham Ella M, Dln 007000291031 Rev Rebate, 256 E Hector St, Conshohocken, Pa, 19428-2062  
 Brittingham John, 1338 Elson Rd, Aston, Pa, 19014  
 Brittingham Tia, 1215 S 52nd Street, Philadelphia, Pa, 19143  
 Britton, 5064 Daube Dr, Pgh, Pa, 15236-0000  
 Britton Andrea, 1698 E Lancaster Ave Apt A3, Paoli, Pa, 19301-1562  
 Britton Anna, 1624 Diamond St, Philadelphia, Pa, 19121-2313  
 Britton Francine, 633 W Rittenhouse St A801, Philadelphia, Pa, 19144-0000  
 Britton Robert M, Post And Schell Pa, 210 W Washington Sq, Philadelphia, Pa, 19106-0000  
 Britton Ruth, 1185 Nw 103 St, Miami, Fl, 33150  
 Britz Kenneth I, 6360 Burchfield St, Pittsburgh, Pa, 15217-0000  
 Britz Marie, Rr 3 Box 48, Uniontown, Pa, 15401  
 Brixus Ella S, 28 York Farm Rd, Pottsville, Pa, 17901  
 Brizick Peter C, 50 S Valley Rd, Paoli, Pa, 19301-1467  
 Brizuela Felix, 1086 Franklin St, Johnstown, Pa, 15905  
 Brizuela Felix Do, 210 Oakview Drive, Ligonier, Pa, 15658  
 Brizzi Louis J, 2838 S Beulah St, Phila, Pa, 19148-5053  
 Brizzly Paul T, Dln 005000373991 Rev Refund, 176 Vine St, Plymouth, Pa, 18651  
 Brletic Richard J, 177 E Gilmore Ave, Trafford, Pa, 15085-1534  
 Brletic Robert A, 177 E Gilmore, Trafford, Pa, 15085  
 Brndjar John, 2644 Grandview Ave, York, Pa, 17404-3902  
 Brnich Joshua M, 108 Adams Ln, Collegeville, Pa, 19426-0000  
 Brnich Kylie M, 108 Adams Ln, Collegeville, Pa, 19426-0000  
 Broad And Joseph Assoc, 1015 Chestnut St, Philadelphia, Pa, 19107-0000  
 Broad Andrea, 37 Summerhill Rd Glen, Victoria 3146, Fc  
 Broad Pharmacy Pharmacy, Brian Snyder, 2701 N Broad St, Philadelphia, Pa, 19132-2743  
 Broad Street Communications Newspaper, 2512 Metropolitan Dr, Trevese, Pa, 19053  
 Broadudd M, 1313 Brooke Dr, Royersford, Pa, 19468  
 Broadfield Annie L, 2280 N 52nd Street, Philadelphia, Pa, 19131-2443  
 Broadfield James C, 2280 N 52nd Street, Philadelphia, Pa, 19131-2443  
 Broadie Sarah E, 8905 Upland Ter, Pittsburgh, Pa, 15235  
 Broadley Rodger, Frank Donaghue, 30-D 2020 Walnut St, Philadelphia, Pa, 19103  
 Broadnax Diana D, 510 Center Rd, Monroeville, Pa, 15146  
 Broadnax Mark, 1430 South Patton St, Philadelphia, Pa, 19146-3424  
 Broadview Savings & Loan Terrence Keelin, Po Box 1500, Rtc As Receiver For Broad, Valley Forge, Pa, 19482  
 Broadwater Patricia A, 5538 N Lawrence St, Philadelphia, Pa, 19120-2808  
 Broadway Fashions, 239 Brownsville Rd, Mt Oliver, Pa, 15210  
 Broadway II Laundromat, 4941 Oxford Av, Philadelphia, Pa, 19124  
 Broadway Malissa, 1219 Glenn St, Homestead, Pa, 15120  
 Broadway Photo, 2922 Avenue L, Brooklyn, Ny, 11210  
 Brobst Candace, 7968 Cross Creek Cir, Breinigsvil, Pa, 18031  
 Brobst Linda M, 790 S Perkasio Rd, Perkasio, Pa, 18944  
 Brobyn John, 1335 Dell Rd., P.O. Box 1017, Worcester, Pa, 19490  
 Brocius Olga M, 137 S Orange St, Mount Carmel, Pa, 17851  
 Brock Alberta, 465 Bradley Street, Chester, Pa, 19013  
 Brock Ben, 517 Holmes Street, Wilkinsburg, Pa, 15221  
 Brock Glenn, 1100 S 9th St, Reading, Pa, 19602-2516  
 Brock Group, 413 Doublewoods Rd, Langhorne, Pa, 19047  
 Brock Jesse, 5325 West 54th St, Fairview, Pa, 16415  
 Brock John E, 525 E Fulton Street, Butler, Pa, 16001-4507  
 Brock Mildred M, Lower Pine Creek Road, Chester Springs, Pa, 19425  
 Brock Nan, C/O Kenneth Brock, 803 Walnut St, Clarks Summit, Pa, 18411  
 Brock Robert A, 731 Kedron St, Pittsburgh, Pa, 15208  
 Brock Robert R, Po Box 65, Kresgeville, Pa, 18333-0065  
 Brock Sharon P, Po Box 65, Kresgeville, Pa, 18333-0065  
 Brock T Miller, 410 First Montgomery, Thorndale, Pa, 19372  
 Brock Tina, 933 N 5th St, Philadelphia, Pa, 19123  
 Brock William, 2990 Ruthwood St, Pittsburgh, Pa, 15227  
 Brockel Susan A., 2950 Sequoia Drive, Macungie, Pa, 18062  
 Brockett Bobby, 4820 Fillmore Ter Apt L22, Phila, Pa, 19124  
 Brockhoff Cathryn, 29 Pine Ave, Kane, Pa, 16735  
 Brockington Estelle, 1439 N 57 St, Philadelphia, Pa, 19131  
 Brocklehurst William E, 285 Berwick Road, Abbottstown, Pa, 17301-9603  
 Brockman John, 4953 Rubican St, Phila, Pa, 19144  
 Brockmeier Dorothy G, 2815 Wilson School Court, Sinking Spring, Pa, 09/06/195  
 Brocko Nellie, 4743 Richmond, Frankford Pa 19137-2230, Frankford, Pa, 19137-2230  
 Broda Christine H, 17 Splitrail Ln, Blue Bell, Pa, 19422  
 Brodak Sue, 4729 Brodhead Road, Aliquippa, Pa, 15001-1490  
 Brode Lenora J, 108 Donnelly Avenue, Aston, Pa, 19014  
 Broden Grace C, 955 Easton Road, Warrington, Pa, 18976  
 Broden Russell, 126 S Irving Ave, Scranton, Pa, 18505-0000  
 Broder Edith, 6901 Old York Rd, Philadelphia, Pa, 19126  
 Broderic Becky S, 145 Boyd St, Po Box 116, Cornwall, Pa, 17016-0000  
 Broderic David, 145 Boyd St, Po Box 116, Cornwall, Pa, 17016-0000  
 Broderick Brian S, 503 S Warminster Rd, Apt# 6-4, Hatboro, Pa, 19040  
 Broderick Brigh E B, 503 S Warminster Rd, Apt# 6-4, Hatboro, Pa, 19040  
 Broderick Dan, 5 Beechwood Lane, Yardley, Pa, 19067  
 Broderick Daniel J, 335 Ct Rt 44, Argyle, Ny, 12809  
 Broderick Davitt, P O Box 332, Crucible, Pa, 15325  
 Brodhecker Belva M, 3402 Bedford Dr, Camp Hill, Pa, 17011-2717  
 Brodie Darryl, 1938 S Salford St, Philadelphia, Pa, 19143-5526  
 Brodie Jeannette, 623 Broad Acres Rd, Narberth, Pa, 19072-0000  
 Brodie Jerome B, Inc Profit Shr 217 Colonial Dr, Langhorne, Pa, 19047  
 Brodie Lamar, 156 E Herman St, Philadelphia, Pa, 19144  
 Brodie Marcella, 1611 W Loudon St, Philadelphia, Pa, 19141  
 Brodie Stewart Lamont D, 156 East Herman St, Philadelphia, Pa, 19144  
 Brodtkin Robert, 6205 Blue Grass Rd, Apt 11, Philadelphia, Pa, 19114-4363  
 Brodowsky Charles R, Po Box 25, Greentown, Pa, 18426  
 Brodsky Beatrice, The Curtis Center 4th Fl, Philadelphia, Pa, 19106-3304  
 Brodsky Doty, The Curtis Center 4th Fl, Philadelphia, Pa, 19106-3304  
 Brodsky Harold M, 8618 Cheltenham Ave, Wyndmoor, Pa, 19038-0000  
 Brodsky Irvin, C/O Store Enterprises Inc, 251 West Holbrook Dr, Wheeling, Il, 60090-5826  
 Brodsky Nathan, The Curtis Center 4th Fl, Philadelphia, Pa, 19106-3304  
 Brodsky Norman S, 3890 Dora Dr, Harrisburg, Pa, 17110-0000  
 Brodsky Roman, 700 Byberry Rd, Philadelphia, Pa, 19116  
 Brodsky Selma G, 8618 Cheltenham Ave, Wyndmoor, Pa, 19038-0000  
 Brodsky Takacs, The Curtis Center 4th Fl, Philadelphia, Pa, 19106-3304  
 Brodt Taren Evette, Box 421, Portland, Pa, 18351-0421  
 Brodt Terry Lee Jr, Box 421, Portland, Pa, 18351-0421  
 Brodt Theresa, Box 421, Portland, Pa, 18351-0421  
 Brodt Trinda Emily, Box 421, Portland, Pa, 18351-0421  
 Brody Elizabeth M, 2249 Worton Blvd, West Mifflin, Pa, 15122-3536  
 Brody Emily Rose, Springfield Gardens Apartments, 610 E Woodland Ave, Springfield, Pa, 19064-2952  
 Brody James, 763 Livezey Lane, Philadelphia, Pa, 19128  
 Brody Joan D, 763 Livezey Lane, Philadelphia, Pa, 19128  
 Brody Louis B, 146 No Bellefield St, Pittsburgh, Pa, 15213  
 Brody Marcella, 2601 Penna Ave, Apt 901, Phila, Pa, 10130-0000  
 Broese Harry A, 7431 Elizabeth Rd, Melrose Park, Pa, 99999  
 Brofee Neal T, 4726 Kingsessing Avenue, Philadelphia, Pa, 19143  
 Brogan Annie C, 19 West Wood Ave, Pittsburgh, Pa, 15211-2309  
 Brogan Arissa M, 1228 Brownsville Rd, Langhorne, Pa, 19047-2506  
 Brogan Dorothy, 1155 Pinewood Dr, Pittsburgh, Pa, 15243  
 Brogan Dorothy, 1155 Pinewood Drive, Pittsburgh, Pa, 15243  
 Brogan James J, Box 62, Prospect Park, Pa, 19076-0000  
 Brogan Jane M, C/O James E Brogan, 913 Judie Lane, Ambler, Pa, 19002  
 Brogan Michelle, Box 62, Prospect Park, Pa, 19076-0000  
 Brogle Robert, 29 Fuller St, Brockton, Ma, 02401  
 Brogley Lutz Kristine M, 1408 A Bywood Ave, Upper Darby, Pa, 19082-0000  
 Brogna Gerard, 37 Smithfield Vlg, Op Ck Acct 63079003005400, East Stroudsburg, Pa, 18301-9054  
 Brogna Karen, 37 Smithfield Vlg, Op Ck Acct 063079003005400, East Stroudsburg, Pa, 18301-9054  
 Brogue Ambulance, Rr1 Box 1354 Muddy Creek Forks, Brogue, Pa, 17309  
 Brokate Carol, 3883 Quarry Drive, Emmaus, Pa, 18049  
 Brokaw Harry, 5222 Butler, Pittsburgh, Pa, 15201  
 Brokaw Mary E, Rd 3 Rt 910, Allison Park, Pa, 15101  
 Broken Arrow Riding Club, 1820 E Tulpehocken St, Phila, Pa, 19138  
 Broken Arrow Specialties Inc, Rin 40336911 Rev Ct Refund, C/O Maryann Kaspszyk, 100 Laurel Ct, Quakertown, Pa, 18951-2763  
 Brokenshire Jason J, 216 Cemetery Hill Road, Catwissa, Pa, 17820-0000  
 Broker & Cramer Ent Pc, 1809-13 Oregon Avenue, O, Philadelphia, Pa, 19145  
 Brokerage Amer, 44 W Lancaster Ave, Ardmore, Pa, 19003

Brokerage House Inc, 3070 Bristol Pike, Ste 101, Neshaminy Plaza Bldg 1, Bensalem, Pa, 19020-0000

Brolin Helen, Rd Po Box 155, Morrisdale, Pa, 16858

Brolley Francis A, 109 Carre Avenue, Essington, Pa, 19029

Brolley Patricia J, 109 Carre Avenue, Essington, Pa, 19029

Bromer Harold F, 503 Corporate Dr W, Langhorne, Pa, 19047-8011

Brominski Anthony, 1834 Deer Ct, Fogelsville, Pa, 06/02-194

Bromley Diane A, Dianne A Rotwitt, 979 Allengrove St, Phila, Pa, 19124-2409

Bromley Helen E, Beverly Healthcare, 14714 Park Avenue Ext, Meadville, Pa, 16335-0000

Bromley Henry, 126 Simpson Rd, Ardmore, Pa, 19003-2106

Bromley Henry S, 126 Simpson Rd, Ardmore, Pa, 19003

Bromley James H, 829 Harrilton Road, Bryn Mawr, Pa, 19010-0000

Bromley Marjorie, 651 Merion Square R, Gladwyne, Pa, 19035

Bromley Tom, 1320 Lincoln Ave Lincoln Court, Prospect Park, Pa, 19076

Brommer Matthew P, 150 Pittsburg Valley Rd., Conestoga, Pa, 17516

Bromyard Vicky L, Rd 1 Box 149, Mt Pleasant, Pa, 15666-9706

Bronchain Hazel, 106 Berry St Trlr 4, Pittsburg, Pa, 15205

Bronco Hilda E Estate Of E, 321 New York Street, Bridgeville, Pa, 15017

Bronder Maria M, 67 Pitt St Apt 3c, New York, Ny, 10002-0000

Bronder Noretta E, 25 Kohlmeiers Ln, Pittsburg, Pa, 15211

Bronder Technical Service, 7011 Hill Top Road, Upper Darby, Pa, 19082

Broner Inc, Rtn 10923302 Rev Ct Refund, Ste 203, 200 Commerce Dr, Coraopolis, Pa, 15108-3189

Brong Laura, 360 Laurie Avenue, Hummelstown, Pa, 17036

Brongo Mary I, 7 Radarich Drive, Rochester, Ny, 14624-1625

Brongo Thomas, 7 Radarich Drive, Rochester, Ny, 14624-1625

Bronicki Laura, Rr 8 Box 8609, East Stroudsburg, Pa, 18301

Bronigan Helen, 1640 So 56 St, Phila, Pa, 19143-5306

Broniszewski Leo, Po Box 169h, Rome, Pa, 18837-0169

Bronner Celicia, 672 North 41st St #C, Philadelphia, Pa, 19104

Bronson Mark A, 2631 Poplar St, Erie, Pa, 16508-1637

Bronson Sean L, 19 3rd St, Danville, Pa, 17821

Brooder Kathleen L, 213 Fox Hollow Ln, Erie, Pa, 16511

Brook Plaza Partners, P O Box 500, Chaddess Ford, Pa, 19317

Brooke Anelida A, 127 Sixth Street, Monessen, Pa, 15062

Brooker James, 1826 N Uber Street A-C1, Philadelphia, Pa, 19121

Brookes Samantha J, Rr 2 Box 1275, Newville, Pa, 17241-9802

Brookhaven Organization Ltd, 3554 Hulmeville Rd Po Box 965, Bensalem, Pa, 19020

Brookhouser Georgia F, 1304 W 33rd St, Erie, Pa, 16508

Brookins Anthony, 547 Tammany Way, Homestead, Pa, 15120

Brookins Earl, 3000 Ford Rd. B55, Bristol, Pa, 19007-0000

Brookins Rhonda K, 314 Bausman Street, Pittsburg, Pa, 15210

Brookins Will Ella, 7015 Frankstown Ave, Pittsburg, Pa, 15208

Brooklyn Radiology Svs P, P O Box 343, Lititz, Pa, 17543

Brooks Armored Car Service, 117 E 21st St, Erie, Pa, 16503-1812

Brooks Arthur F, 1414 Underwood Ave, San Francisco, Ca, 94124-3212

Brooks Barry, 98 West St, Newburgh, Ny, 12550

Brooks Bernard, 501 Guylyn Dr, Pittsburg, Pa, 15235-3925

Brooks Beth C, Dln 007002132717 Rev Refund, 5747 Wales Road, Erie, Pa, 16510

Brooks Betty E, 3240 Muirfield Road, Center Valley, Pa, 18034-0000

Brooks Charles, 945 Kirkbright St, Pittsburg, Pa, 15212

Brooks Chris J, 34 Deep Dale Dr, Langhorne, Pa, 19056

Brooks Christopher D, 528 S High Street, Hanover, Pa, 17331

Brooks Clarence, 1716 Reed St, Philadelphia, Pa, 19146-4749

Brooks Clive, 1039 S 60th St, Philadelphia, Pa, 19143-2342

Brooks Curtice L, Po Box 22328, Pittsburg, Pa, 15222

Brooks David, 3759 Gratz, Philadelphia, Pa, 19140

Brooks Doris, 1503 W 68th Ave, Philadelphia, Pa, 19126

Brooks Duane E, 92 Voyager Estates, West Newton, Pa, 15089

Brooks F R, 427 Cumberland St, Lebanon, Pa, 17042

Brooks Fashion, Monroeville Mall, Monroeville, Pa, 15146

Brooks Gregory B, Po Box 382, Blue Ball, Pa, 17506-0000

Brooks Hazel D, 1800 Overbeck, Pittsburg, Pa, 15212

Brooks Hazel D, 617 Allegheny Ave, Pittsburg, Pa, 15233

Brooks Jacqueline M, 665 Magnolia Ct, Bensalem, Pa, 19020-4319

Brooks James, Phila Denten Ctr Health Serv Wing, 8201 State Rd, Philadelphia, Pa, 19136

Brooks James, Phila Deten Ctr Health Serv Wing, 8201 State Rd, Philadelphia, Pa, 19136

Brooks Janet, 525 N 55th St, Philadelphia, Pa, 19131-4927

Brooks Jason K, 3912 Pine Street, Philadelphia, Pa, 19105

Brooks John, 60 W Allens Ln., Philadelphia, Pa, 19119

Brooks John, 628 Twickenham Rd, Glenside, Pa, 19038

Brooks John J, 6679 Church Lane, Upper Darby, Pa, 19082-4301

Brooks Kathryn Sue, Po Box 22328, Pittsburg, Pa, 15222

Brooks Leola C, 1414 Underwood Ave, San Francisco, Ca, 94124-3212

Brooks Mamie, 237 S 60th St, 3rd Fl, Philadelphia, Pa, 19143

Brooks Margaret, 60 W Allens Ln., Philadelphia, Pa, 19119

Brooks Mary E, 1671 Graham Rd, Meadowbrook, Pa, 19046-1038

Brooks Mikkel, 1436 Cheltonham Ave, Philadelphia, Pa, 19124

Brooks Mollie E, 2884 Elfinwild Road, Allison Park, Pa, 15101

Brooks Pamela T, 542 South 4th Street, Darby, Pa, 19023

Brooks Pauline, 540 Manor St, Lancaster, Pa, 17803-0000

Brooks Rene R, 34 Stewart Ave, Sinking Spring, Pa, 19608

Brooks Robert, 732 Revere Rd Apt 240, Lansdowne, Pa, 19050

Brooks Robert B, 1233 S 26th St, Phila, Pa, 19146

Brooks Robert D, 500 Upland Terrace, Havertown, Pa, 19083

Brooks Ruth Anne, 1742 Lenni Dr, West Chester, Pa, 19382-6869

Brooks T M, 431 W Lancaster Ave, Devon, Pa, 19333

Brooks Ted, York & Harte Rds, Jenkintown, Pa, 19046

Brooks Thomas A, 1525 N Maistan, Philadelphia, Pa, 19121-3715

Brooks Thomas J, 511 Payne Hill Rd, Apt 243v, Jefferson Hills, Pa, 15025

Brooks Timothy G, 8 Stare Way, Dillsburg, Pa, 17019

Brooks Trent A, 2012 Pratt St, Philadelphia, Pa, 19124

Brooks Verna, Box 733, Somerset, Pa, 15501-0733

Brooks William, 230 W High St, Coaldale, Pa, 18218

Brooks Willita E, 204 Harris, E Stroudsburg, Pa, 18301

Brookshire Josephine, 28 West Second Swt, Apt 1, Greensburg, Pa, 15601

Brookshire Cheryl S, 8867 Roosevelt Blvd, Philadelphia, Pa, 19152

Brookstein Steven M, Att Steven M Brookstein, 1500 Market St, Philadelphia, Zz, 19102-2100

Brookville Borough, Euclid Ave, Brookville, Pa, 15825

Brookville Hospitality Hold, C/O Lodging Unlimited, 342 Willowbrook Ln, West Chester, Pa, 19382

Broomall Auto Body, 50 Belmont Ave, Sutton Terrace, Apt 108, Bala Cynwyd, Pa, 19004

Broomall Courtney, 221 Beechwood Road, Parkside, Pa, 19015

Broomall Margaret C, 411 Manchester Ave, Media, Pa, 19063

Broome Douglas, 459 N 53rd St, Philadelphia, Pa, 19139-1419

Broomer Michael R, 23 S 6th St, Apt 1, Easton, Pa, 18042

Broomell Amber Lee, Hold Mail, Lot 0 Fremont Road, Nottingham, Pa, 19362-0000

Broomfield Mildred, 161 Osceola Ave, Deer Park, Ny, 11729-1703

Broomfield Roy C, 161 Osceola Ave, Deer Park, Ny, 11729-1703

Broomhall Ronald L, R D 2 Box 2020, Reading, Pa, 19605-9704

Broomhall Susan R, R D 2 Box 2020, Reading, Pa, 19605-9704

Brooms Colin G, 118 Colonial Dr, Shillington, Pa, 19607-2858

Brophy Catharine, Ift Karen Mckeefrey, 5457 Willows Ave, Philadelphia, Pa, 19143-4129

Brophy Sharon, 6813 Hegerman St, Philadelphia, Pa, 19135-0000

Brophy Stephen W, 2109 N Troy St, Arlington, Va, 22201

Broschius David S, 3535 Freemansburg Ave, Easton, Pa, 18045

Brose Florence V, 834 Washington Ave, Carnegie, Pa, 15106-3234

Broseman George W, 345 Avon Rd Apt E-149, Devon, Pa, 19333

Brosey Amy M, 760 Church St, Landisville, Pa, 17538

Brosier Chris, 1530 Arch St, Pittsburgh, Pa, 15212

Brosious David, Dln 007000126118 Rev Rebate, 1336 Perkiomen Ave 05, Reading, Pa, 19602-2130

Brosius Denine, 44 East Main Street, Apartment Six, Lansdale, Pa, 19446-0000

Brosius John, 105 Andover Court, Frederick, Md, 21702

Broskie Drew, 1207 Sugarberry Ln, College Village, Pa, 19426

Broskley Christine Leigh, 56 Long Loop Rd, Levittown, Pa, 19056

Brosnan, 475 University Rd, Lincoln University, Pa, 19352-0000

Bross Beth A, 2052 Water Street, Erie, Pa, 16510

Bross Michael J, C/O Joseph Bross, 300 W Douglass St, Reading, Pa, 19601-2038

Brossard Christophe, 445 Waupelani Dr #N 8, State College, Pa, 16801

Brotherhood Of St Andrew, St Augustines Church Of The Covenant, Philadelphia, Pa, 19121

Brothers Bradley A, Rd 1 Box 59, Westover, Pa, 16692

Brothers Gillin, C/O Hopper Soliday, Attn John T Gillin, 1401 Walnut St 12th Floor, Philadelphia, Pa, 19102

Brothers Hatalowich, Rd 2 Box 563, Perryopolis, Pa, 15473

Brothers Onorato, 1659 West 24th Street, Erie, Pa, 16502

Brothers Pamela, 1055 Group Ave, Brackenridge, Pa, 15014

Brothers Pizza, 301 S 18th Street, Camp Hill, Pa, 17011

Brothers Susan, 160 162 Belmont Street, Waymart, Pa, 18472

Brotherston Medical Supply, 3506 F St, Phila, Pa, 19134

Brotshul David J, 81 Lower Holland Rd, Southampton, Pa, 18966

Brough Christopher, Rr 8 Box 551, Bloomsburg, Pa, 17815

Brough Jennifer, Rr 8 Box 551, Bloomsburg, Pa, 17815

Brougher Dorothy C, Rr 5, Somerset, Pa, 15501

Brougher George G, Mary T Brougher, 4905 E Trindle Road, Mechanicsburg, Pa, 17055-0000

Brouse Blair, 205 Garriston Road, York, Pa, 17402-3013

Brouse Thomas R, Rd 1 Box 11, Weedville, Pa, 15868-9801

Broutin Constance H M, Mrs Constance H Waldorf, 1041 Shreve St, Pittsburgh, Pa, 15212-3076

Brower Elizabeth, Rydal Park, Rydal, Pa, 19046-0000

Brower Frank W Jr, Po Box 205, Carversville, Pa, 18913-0000

Brower Scott C, 2608 S Arch St Sw, Allentown, Pa, 18103-7349

Brower William, Rd 1, Capron Rd, Lee Center, Ny, 13363-9801

Brown & Fleming \*, Associates Inc, P O Box 999, Media, Pa, 19063-0000

Brown A Kathryn, 1362 Union Grove Road, Terre Hill, Pa, 17581

Brown Albert J, 3431 River Road, Reading, Pa, 19605

Brown Allen, 1535 Chestnut Street, Philadelphia, Pa, 19102

Brown Allison, 908 Monte Vista Dr, West Chester, Pa, 19380-0000

Brown Alyce O, 3431 River Road, Reading, Pa, 19605

Brown Amber L, 1679 Creek View Road, Bethlehem, Pa, 18015

Brown Amy, 308 Main St, Bessemer, Pa, 16112

Brown And Company, 1760 Market Street, Philadelphia, Pa, 19103

Brown Andre, 3901 Roosevelt Blvd Apt 20a, Philadelphia, Pa, 19124-0000

Brown Andre, 6808 Lawnton Avenue, Philadelphia, Pa, 19126

Brown Andrea M, Rd 1 Lot 158, Knobvue Estate, Freedom, Pa, 15042-9801

Brown Andrew, 2280 Hansell Rd, Newtown Square, Pa, 19073

Brown Andrew J, 2376 Lisa Ln, Allentown, Pa, 18104-2140

Brown Angela, 616 Lathsmere Dr, Harrisburg, Pa, 17109

Brown Angeline K, 1207 Bell Avenue, N Braddock, Pa, 15104

Brown Annie, Rfd 1 Mineral Point, Johnstown Pa 15909, Johnstown, Pa, 15909

Brown Annie L, 7433 Idlewild St, Pittsburgh, Pa, 15208-1516

Brown Anthony, 1041 Marina St, Pittsburgh, Pa, 15220

Brown Anthony H, 114-116 Franklin Street, Coatesville, Pa, 19320-3911

Brown Arlington, 2 Chestnut St, Natrona, Pa, 15065

Brown Asa, 504 Kohn St, Norristown, Pa, 19401

Brown Barbara, 9921 Bustleton Ave Apt D6, Philadelphia, Pa, 19115-1507

Brown Barbara A, 3136 Woodridge Dr, Landisville, Pa, 17538-1347

Brown Barkley Kingsland, Po Box 255, Allison, Pa, 15413-0255

Brown Barry L, 115 College Ave Rear, Mount Pleasant, Pa, 15666

Brown Beatrice, 1537 W Pike St, Philadelphia, Pa, 19140

Brown Ben, 1534 Clearview St, Philadelphia, Pa, 19141

Brown Ben, 703 E Sharpnack Street, Philadelphia, Pa, 19119

Brown Benjamin J, 56 E Johnson St, Philadelphia, Pa, 19144

Brown Bernard, 5833 Meade St, Mc Keesport, Pa, 15135

Brown Bernard C, 450 Byberry Rd, Philadelphia, Pa, 19116

Brown Bernard L, 525 W Roosevelt Blvd, Philadelphia, Pa, 19120

Brown Bernice M, 508 Britton Dr, Kng Of Prussa, Pa, 19406-1604

Brown Bessie T, 11779 Preston Lane, Yucapia, Pa, 02399

Brown Betty, 53 Leacock Rd, Gordonville, Pa, 17529-9578

Brown Beulah E, Po Box 57, Burnt Cabins, Pa, 17215

Brown Bill, 524 Domain Ct, York, Pa

Brown Blanche L, 2618 E Market St, York, Pa, 17402-0000

Brown Bodhise Paul, 605 S 11th Street, Phila, Pa, 19147-1901

Brown Bodhise Paul, Po Box 42594, Phila, Pa, 19101

Brown Brenda, 58 E Collum St, Philadelphia, Pa, 19144

Brown Brenda F, 2670 Susquehanna Trl Apt 6, York, Pa, 17407

Brown Brett, Po 688, Alantown, Pa, 18105  
 Brown Brett E, 560 Route 61, Orwigsburg, Pa, 17961  
 Brown Bridgette, 601 S 19th St Aptc302, Reading, Pa, 19606  
 Brown Bros Albion Market, 10491 U.S. Route 6n, Albion, Pa, 16401  
 Brown Bruce C Jr, 308 Main St, Bessemer, Pa, 16112  
 Brown Bryan, 130 Joya Circle, Harrisburg, Pa, 17112  
 Brown Bubba, 809 Prescott Ave, Scranton, Pa, 18505  
 Brown Burnell, 842 N June Street, Philadelphia, Pa, 19139-0000  
 Brown C Blair Jr, 703 Clearmount Rd, York, Pa, 17403-0000  
 Brown Candyece, 788 Penn Estates, E Stroudsburg, Pa, 18301-9079  
 Brown Carl, 410 Mifflin Blvd, Shillington, Pa, 19607-2839  
 Brown Carl, 6290 Four Point Rd, Bethel, Pa, 19507-0000  
 Brown Carl F Iii, Po Box 71, Alexandria, Pa, 16611  
 Brown Carole B., 13483 Heritage Way, Sarasota, Fl, 34240  
 Brown Carolyn, 1516 E Washington Ln, Phila, Pa, 19138-1133  
 Brown Carrie, Route 4 Box 477, Waynesboro, Pa, 17268  
 Brown Cassandra, 433 Quinby Street, Sharon, Pa, 16146  
 Brown Catherine D, 715 17th Ave, Prospect Park, Pa, 19076-0000  
 Brown Cathy, 117 S 13th St, Philadelphia, Pa, 19107  
 Brown Cecil W, 325 Yarnall St, Chester Pa 19013, Chester, Pa, 19013  
 Brown Charlene D, 246 Auston Drive, Grantville, Pa, 17028  
 Brown Charles, 150 Bainbridge, Philadelphia, Pa, 19147-2402  
 Brown Charles, 428 S Hanover St, Carlisle, Pa, 17013-3916  
 Brown Charles C, 2443 N Marston St, Philadelphia, Pa, 19132  
 Brown Charles F, Irwin Bank, 309 Main St, Irwin, Pa, 15642  
 Brown Chere, 5992 Stubenville Pike Mc Kee, S, Rocks, Pa, 15136  
 Brown Christina E, Dln 007000191021 Rev Rebate, 2610 F West Berk St, Philadelphia, Pa, 19121  
 Brown Christopher J, 1101 Roberts Rd, Media, Pa, 19063-2118  
 Brown Clarence, 6334 Ambrose St, Philadelphia, Pa, 19144  
 Brown Clarence E, 4639 Ogden St, Philadelphia, Pa, 19139  
 Brown Clifford, 47 Chestnut Ln, Kunkletown, Pa, 18058  
 Brown Clyde W, 400 Woodland Ave, Oakmont, Pa, 15139-1224  
 Brown Cora B, 7316 1/2 Bennett St, Pittsburgh, Pa, 15208  
 Brown Corrine, 5330 Poplar Street, Philadelphia, Pa, 19131  
 Brown Corrine, 5332 Popular St, Philadelphia, Pa, 19131  
 Brown Corrine E, 681 N Creighton St, Philadelphia, Pa, 19131  
 Brown Courtney, 6312 North 13th St., Oaklane East, Pa, 19141  
 Brown Craig, 296 N Cote Circle, Exton, Pa, 19341  
 Brown Craig, Dln 005000325592 Rev Refund, Apt A3, 2516 North Sixth Street, Harrisburg, Pa, 17110  
 Brown D P, 1148 Parkwood Ct A, New Castle, Pa, 16101-0000  
 Brown Daniel G, Po Box 402, Gibsonia, Pa, 15044  
 Brown Daniel W, Diversified Financial, 101 Oak Street, Collegeville, Pa, 19426  
 Brown Darnetta, 5212 Merganser Way, Bensalem, Pa, 19020  
 Brown Dave, 5959 Trinity St, Philadelphia, Pa, 19143-5527  
 Brown David, 1051 E. Mt. Airy Ave, Philadelphia, Pa, 19150  
 Brown David, 308 N 34th St, Philadelphia, Pa, 19104  
 Brown David J, Po Box 1172, Frazer, Pa, 19355  
 Brown David Jackson, 400 Delmar St, Philadelphia, Pa, 19128-4506  
 Brown David S, Stonehurst Court, Apt B 418, Upper Darby, Pa, 19082  
 Brown Deborah L., 2326 W York St, Philadelphia, Pa, 19132  
 Brown Deborah L., 2168 Canterbury Dr., Mechanicsburg, Pa, 17055  
 Brown Deetra A, 645 Chain St Norristown, Norristown, Pa, 19401  
 Brown Delores, 1502 Federal St, Philadelphia, Pa, 19146-0000  
 Brown Derwin W, 829 Pine St, Bristol, Pa, 19007-3731  
 Brown Deshante, 1315 Walnut St, Philadelphia, Pa, 19107  
 Brown Dillie, 1821 N Judson St, Philadelphia, Pa, 19121  
 Brown Dion, 117 Arch Street, York, Pa, 17403  
 Brown Dolores, 5421 Walnut St, 2nd Fl, Philadelphia, Pa, 19139  
 Brown Don, 1745 Appaloosa Rd, Warrington, Pa, 18976  
 Brown Don, 2529 Oriole Dr, Bensalem, Pa, 10920  
 Brown Don P, Arly J Brown, 10 S 16th St, Camp Hill, Pa, 17011-4804  
 Brown Donald, 6632 N 16 St, Philadelphia, Pa, 19126  
 Brown Donald E, 107 W Penn St, Norristown, Pa, 19400  
 Brown Donald H, Lake Meade, 51 Sedgewick Dr, East Berlin, Pa, 17316  
 Brown Donald L, Po Box 550, Reeders, Pa, 18352  
 Brown Donna E, 1612 Rockerman Avenue, Lot #445, Jacksonville, Fl, 32221  
 Brown Doris, 915 Mauri Ave, Croydon, Pa, 19021  
 Brown Dorothea, 1627 N Corlies St, Phila, Pa, 19121  
 Brown Dorothy, Apt 16, 753 Fox St, Bronx, Ny, 10455-0000  
 Brown Dorothy E, 516 Marlboro St, New Castle, Pa, 16101  
 Brown Douglas S, 2567 Old Washington Rd, Pittsburgh, Pa, 15241  
 Brown Earl J II, R D 1, Union City, Pa, 16438  
 Brown Earl L, 217 Oseola Avenue, Elkins Park, Pa, 19117-2023  
 Brown Edith F, 27 E Bringham St, 2 A, Philadelphia, Pa, 19144  
 Brown Edward, 1557 Mill Race Lane, West Chester, Pa, 19380  
 Brown Edward, 2107 E Mama St, Philadelphia, Pa, 05/20-/195  
 Brown Edward, 436 N 50th St, Philadelphia, Pa, 17959  
 Brown Edward S, Hc 89 Box 5509, Pocono Summit, Pa, 18346  
 Brown Eileen M, 221 Mary Elizabeth St, Boalsburg, Pa, 16827-1104  
 Brown Elaine, 4405 E B Cooper Hwy, Riceboro, Ga, 31323-3101  
 Brown Elaine, Two Franklin Town Blvd 1117, Philadelphia, Pa, 19103  
 Brown Eleanor, 3532 N Lawrence St, Philadelphia, Pa, 19140-4567  
 Brown Elsie, 431 Edith St, Pittsburgh, Pa, 15211-1147  
 Brown Emily Mcallister, 410 Mifflin Blvd, Shillington, Pa, 19607-2839  
 Brown Ernest, 1758 S 60th Street, Philadelphia, Pa, 19142  
 Brown Evelyn, 101 E Ashmead St, Philadelphia, Pa, 00001-9144  
 Brown Evelyn, 105 S 58th St, Philadelphia, Pa, 19139-3132  
 Brown Florence A, Rr 2 Box 202, Laceyville, Pa, 18623  
 Brown Francene, 5200 W Montgomery Rd #J, Philadelphia, Pa, 19131-3354  
 Brown Frances E, 6110 Twin Silo Dr, Blue Bell, Pa, 19422  
 Brown Frances L, 36 Spruce St, Marcus Hook, Pa, 19061  
 Brown Francesca S, Dln 001000443057 Rev Refund, 6515 N Smedley St, Philadelphia, Pa, 19126  
 Brown Francis, 7100 W Chester Pike, Apt A203, Upper Darby, Pa, 19082  
 Brown Francise E, 7988 Crow Road, Macungie, Pa, 18062  
 Brown Frank H, 490 E North Ave 107, Cranberry Twp, Pa, 16066  
 Brown Fred W Jr, 2720 Webster Ave, Pittsburgh, Pa, 15219  
 Brown Frederick H, Po Box 206, Clearfield, Pa, 16830-0206  
 Brown Frederick W, 19 S Caln Rd, Caoteville, Pa, 19320-2401  
 Brown Frieda W, 1422 Harlow Dr, Pittsburgh, Pa, 15204  
 Brown Gene A, 64 S. Broad Street Apt. 3, Bangor, Pa, 18013  
 Brown General, 3182 Fulton Rd, Lorain, Oh, 44055  
 Brown Geneva, 3716 N 15th St, Philadelphia, Pa, 19140-3602  
 Brown George, 129 E Lemon Apt 3, Lancaster, Pa, 17602  
 Brown George, 2215 Stewart, Philadelphia, Pa, 19121-3939  
 Brown George, Estate Of, 2535 N 19th St, Philadelphia, Pa, 19132  
 Brown George E, 1225 Moravian Street, Bethlehem, Pa, 18017-6605  
 Brown George G, The Brokers Source, 116 Federal St #260, Pittsburgh, Pa, 15212  
 Brown George S, Rd 2 Box 98, Oley, Pa, 19547  
 Brown George W Jr, 613 Mercer St, Turtle Creek, Pa, 15145  
 Brown Georgia J, 25764 Hilltop Rd, Springboro, Pa, 16435  
 Brown Gloria L, 135 Northcrest Acres, Lebanon, Pa, 17046-8378  
 Brown Gretchen F, 11 Forest Glen Dr, Pittsburgh, Pa, 15228-0000  
 Brown Gwendolyn, 3666 Marian Dr, Boothwyn, Pa, 19061  
 Brown Harts B, 2326 W York St, Philadelphia, Pa, 19132  
 Brown Hazel H, The Dorchester Apt 1716, 226 W Rittenhouse Square, Philadelphia, Pa, 19103-0000  
 Brown Helen, 1792 Eben St, Pittsburgh, Pa, 15226-2450  
 Brown Helen, 7406 Idlewild, Pittsburgh Pa 15208-1517, Pittsburgh, Pa, 15208-1517  
 Brown Helen H, Main St, Lee, Ma, 01238-0000  
 Brown Helen J, 2076 Lewisburg Hwy, Franklin, Tn, 37064  
 Brown Helen Jayne H, 2 Franklin Town Blvd Apt 2204, Philadelphia, Pa, 19103-0000  
 Brown Helen Jayne H, 2 Franklin Town Blvd Apt 2204, Logan Square E, Philadelphia, Pa, 19103-0000  
 Brown Helen L, 1608 Linden St, New Castle, Pa, 16101-8532  
 Brown Herbert, 408 E Miner St, West Chester, Pa, 19382  
 Brown Herbert Sr, 500 Walnut St, Norristown, Pa, 19401  
 Brown Herman, 209 1st Ave, Monongahela, Pa, 15063-0000  
 Brown Hilda M, 11 Apple Street, Boyertown, Pa, 19512  
 Brown Hilda M, Chestnut House Apt 1 C, 105 S Chestnut St, Boyertown, Pa, 19512-1527  
 Brown Ida, 411 Rennard St, Philadelphia, Pa, 19116-0000  
 Brown Isha, 1100 S. Broad Street, Philadelphia, Pa, 19146  
 Brown Ilene C, 1600 Hagys Ford Rd Apt 7 W, Narberth, Pa, 19072-1055  
 Brown Industries Inc, 101 South Chester Rd, Swarthmore Pa, Pa, 19081  
 Brown Irene, 449 Mitchell Ave, Mckeesport, Pa, 15132  
 Brown Irene A, 773 North 43rd St, Philadelphia, Pa, 19104-1465  
 Brown Isabell S, 5833 Meade St, Mc Keesport, Pa, 15135  
 Brown J D, 6016 Carpenter St, Philadelphia, Pa, 19143  
 Brown Jacqueline, 815 S 5th St Apt 6, Phila, Pa, 19147  
 Brown James, 7409 Tioga St, Pittsburgh, Pa, 15208-1950  
 Brown James, 90 Pershing Court, Uniontown, Pa, 15401-4345  
 Brown James F, 3115 N Taylor Street, Philadelphia, Pa, 19132-1331  
 Brown James L, Alpha Office Supplies, Po Box 2361, Bala Cynwyd, Pa, 19004  
 Brown James L, Po Box 2361, Bala Cynwyd, Pa, 19004  
 Brown James M, Rr 4 Box 8, Alpine Plz, Honesdale, Pa, 18431  
 Brown James R., 2 Crestview Manor, Clairton, Pa, 15025  
 Brown James S, Main St, Lee, Ma, 01238-0000  
 Brown James T, 1225 Virginia Ave, Oakmont, Pa, 15139-1158  
 Brown James T, 1901 W Venango St, 1st Rr, Philadelphia, Pa, 19140  
 Brown Jamil O, Dln 0070001123010 Rev Refund, 5426 Master St, Philadelphia, Pa, 19153  
 Brown Jane C, 2101 Belmont Ave Apt 101, Philadelphia, Pa, 19131  
 Brown Jane Cust, 857 N 29th St, Philadelphia, Pa, 19130-1145  
 Brown Janice, 102 Village Road, Orwigsburg, Pa, 17961  
 Brown Janice, 4710 Merion Ave., Philadelphia, Pa, 19133  
 Brown Jason, 1808 Lay Street, Pittsburgh, Pa, 15212  
 Brown Jason D, 1003 Worthington Drive, Exton, Pa, 19341  
 Brown Jeannette, 803 Arch St, Norristown, Pa, 19401  
 Brown Jeffrey, 1149 W 24th St, West Palm Beach, Fl, 33404  
 Brown Jeffrey L, 6830 Ludlow St Apt 408, Upper Darby, Pa, 19082-0000  
 Brown Jeffrey M, 399 Market Street, C/O A V Unlimited Inc, Philadelphia, Pa, 19106  
 Brown Jeffrey T, 304 Haverford Ave, Narberth, Pa, 19072-0000  
 Brown Jerald E, 276 Winding Brook Run, North Wales, Pa, 19454-4304  
 Brown Jerome A, 330 W Johnson St M-1, Philadelphia, Pa, 19144-0000  
 Brown Jerry, 6820 Lyric St, Pittsburgh, Pa, 15206  
 Brown Joanne M, 4740shelmire Ave, Philadelphia, Pa, 19136  
 Brown Joellen, 2138 Lombard St #2a, Philadelphia, Pa, 19146  
 Brown John, 131 Hiram Street, Pittsburgh, Pa, 15209  
 Brown John, Dorothy Brown, 35 Belmont Sta, Southampton, Pa, 18966  
 Brown John D, 2442 W Ingersall St, Philadelphia, Pa, 19121  
 Brown John J, 5 Valley View Drive, Route 512 Hickory Hl, Bath, Pa, 18014  
 Brown John P, 1215 Aladdin Rd, Lookout Mountain, Ga, 30750  
 Brown John R, Motor Inn, Mount Pocono, Pa, 18344-0000  
 Brown Johnie, 5955 Larchwood Av, 3rd Fl W, Philadelphia, Pa, 19143  
 Brown Jon W, 7400 Beechwood Lane, Erie, Pa, 16511  
 Brown Jordan, 513 Margaret St, Reading, Pa, 19611  
 Brown Joseph, 509 Walnut St, Lebanon, Pa, 17042  
 Brown Joseph, Wyncote House Apt 731, Wyncote, Pa, 19095  
 Brown Joseph C, 3011 Pulaski Way, Pittsburgh, Pa, 15219-3725  
 Brown Julie, 1333 B Rollestown St, Harrisburg, Pa, 17104-3011  
 Brown Julius H, 8801 Carlisle Road, Wyndmoor, Pa, 19038  
 Brown June K, 1802 Noregian St, Pottsville, Pa, 17901  
 Brown Justine, C/O W W Logan, Obermayer Rebman Et Al, 14th Fl Packard Building, Philadelphia, Pa, 19102  
 Brown Justine, C/O W W Logan, Obermayer Rebman Et Al, 14th Floor Packard Building, Philadelphia, Pa, 19102  
 Brown Justine, C/O Ww Logan Obermayer Et Al, Philadelphia, Pa, 19102  
 Brown Kai A, 857 N 29th St, Philadelphia, Pa, 19130-1145  
 Brown Karen B, 1805 4th Street, Connellsville, Pa, 15425  
 Brown Kathryn Est Of E, 221 Rexton Dr, 1160 W Swedesford Rd, West Chester, Pa, 19380-0000  
 Brown Kathryn L, 322 Franklin Dr, Pittsburgh, Pa, 15235  
 Brown Kathy L, 123 Lower Powderly St, Carbondale, Pa, 18407  
 Brown Keith, 109 Arch St, Milton, Pa, 17847  
 Brown Keith C, 1805 4th Street, Connellsville, Pa, 15425  
 Brown Kenneth A, 9244 Andover Road, Philadelphia, Pa, 19114  
 Brown Kevin, 5840willowsave, Philadelphia, Pa, 19143  
 Brown Kevin D, 557 Glenrock Dr, Bethel Park, Pa, 15102-1468  
 Brown Kim, 193 E N 25th St, Philadelphia, Pa, 19121  
 Brown Kimberly C, 250 Hone Ave, Oil City, Pa, 16301  
 Brown Kimberly D, 812 Pleasant Rd, Yeaton, Pa, 19050

Brown Kimberly D., 5 Freya Lane, Stafford, Va, 22554  
 Brown Kimberly V, 114-116 Franklin Street, Coatesville, Pa, 19320-3911  
 Brown Kori L, 5700 Franklin Road, Fairview, Pa, 16415  
 Brown Krystal, 4934 Chancellor St., Philadelphia, Pa, 19139  
 Brown Kyra, 230 Midway Drive, West Mifflin, Pa, 15122  
 Brown L Taurarus L, Hc 2 Box 2044e, Jim Thorpe, Pa, 18229  
 Brown Larry, 1229 Westmoreland Street Apt 2, Philadelphia, Pa, 19140  
 Brown Laura E, 1305 N 57th St, Philadelphia, Pa, 19131-4106  
 Brown Laurence, 4 Rose St, Oceanside, Ny, 11572  
 Brown Lawrence, 254 Forrester Rd, Merion Station, Pa, 03/13-195  
 Brown Lawrence W, 210 Mall Blvd, Kng Of Prussia, Pa, 19406-2902  
 Brown Lawrence W, 314 Alleghany Spgs, Youngsville, Pa, 16371  
 Brown Leo Estate Of, 142 Springfield Ave, Bala Cynwyd, Pa, 19004  
 Brown Leola G, 2301 N Gratz St, Philadelphia, Pa, 19132-4338  
 Brown Leonilda, Dln 007001861745 Rev Refund, 150 North Bethlehem Pi, Ambler, Pa, 19002  
 Brown Leslie, 540 W Sedgwick #B1, Philadelphia, Pa, 19119  
 Brown Leta M, 113 W Euclid Ave, New Castle, Pa, 16105-2817  
 Brown Lewis J, 1617 N Marston St, Philadelphia, Pa, 19121-2833  
 Brown Lillian, 526 W Hortter St, Philadelphia, Pa, 19119-3612  
 Brown Lillian A, 1837 W Venango St, Philadelphia, Pa, 19140  
 Brown Lillie, 1218 West, Homestead, Pa, 15120-1743  
 Brown Linda, 225 Hull Run Road, Waynesburg, Pa, 15370  
 Brown Linda, 8400 Lindbergh Blvd, Apt 1209, Philadelphia, Pa, 19153  
 Brown Linda E, 1480 Eaves Spring Dr, Malvern, Pa, 19355-8761  
 Brown Lisa, 1419 Franklin Avenue, Pittsburgh, Pa, 15221  
 Brown Lloyd C, 2271 Hampden Blvd, Reading, Pa, 19604-1350  
 Brown Loretta M, 904 A Lincoln Ave, Warren, Pa, 16365  
 Brown Lori, 350 Sunset Road, Pittsburgh, Pa, 15237  
 Brown Louise, P O Box 9342, Phila, Pa, 19139  
 Brown Lowell C, & Norma J Brown Jt Ten, 3560 Washington Pike/#36, Bridgeville, Pa, 15017-1071  
 Brown Ludilia, 2333 N Vanpelt St, Philadelphia, Pa, 19132-4823  
 Brown Luther B, Po Box 307, Lewisburg, Pa, 17339-0000  
 Brown Lynn L, 69 Brandywine Dr, Florham Park, Nj, 07932-2853  
 Brown Mabel, 8801 Crefeld St, Philadelphia, Pa, 19118-3603  
 Brown Mabel E, 5147 Westminster, Philadelphia, Pa, 19131  
 Brown Mae Aline, R D 1, Buys Mills, Pa, 16327  
 Brown Marc, 13218 Summit Square, Langhorne, Pa, 19047  
 Brown Margaret E, 889 Liberty St, Meadville, Pa, 16335-0000  
 Brown Margaret H, 468 Rockland Rd, Merion Park, Pa, 19066-1356  
 Brown Maria L, 30 Harrison Street, Munhall, Pa, 15120  
 Brown Marshall, 6609 Quincy St, Philadelphia, Pa, 19119-2719  
 Brown Martin A, 641 North Main St, Pine Grove, Pa, 17963  
 Brown Mary, 1433 S 52 St, Philadelphia, Pa, 19143  
 Brown Mary G, 2605 Lark Ave, Altoona, Pa, 16602-0000  
 Brown Mary L, 2100 S 58th St Apt 467, Philadelphia, Pa, 19143  
 Brown Mary Lou, 894 B St, Meadville, Pa, 16335  
 Brown Mary Louisa, 5728 Meridian Rd Room 125, Gibsonia, Pa, 15044  
 Brown Mary Louisa, 5728 Meridian Road Room 125, Gibsonia, Pa, 15044  
 Brown Marylou S, 2001 E Castor Ave, Philadelphia, Pa, 19134-0000  
 Brown Maude, Po Box 469, California, Pa, 90469-1541  
 Brown Melissa K, 151 Walnut St Ste 900, Philadelphia, Pa, 19102  
 Brown Melody, 1830 Stony Creek St, Dauphin, Pa, 17018-9606  
 Brown Melvin, 1837 Latona St, Philadelphia, Pa, 19146  
 Brown Michael, 12 E Sycamore Terrace, Pittsburgh, Pa, 15211  
 Brown Michael F, Lot #172 A Chesapeake Est, Thomasville, Pa, 17364-0000  
 Brown Michael G, 2402 Cornerstone Dr, Yardley, Pa, 19067  
 Brown Micheal, 5102 Larchwood Ave, Philadelphia, Pa, 19143  
 Brown Millicent, 24 Woodstock Drive, Wheatley Heights, Ny, 11798  
 Brown Milton Iii, 2617 S 21st St, Philadelphia, Pa, 19145  
 Brown Minnie, 2605 W Berks St Apt C, Philadelphia, Pa, 19121  
 Brown Mira S, Dln 991203546448 Rev Refund, Po Box 608, 2790 Huntingdon Pike, Bryn Athyn, Pa, 19009  
 Brown Myrna, 310 South Easton Rd, Glenside, Pa, 19038  
 Brown Nancy, 2333 Dickinson St, Philadelphia, Pa, 19146  
 Brown Nancy, Watersoft/Brown Developer, 261 Holyoke Road, Butler, Pa, 16001  
 Brown Naomi Lynn, Lot#46 Heather Highlands, Pittston, Pa, 18640  
 Brown Natasha S, 1101 Sydney Street, Apt B15, Philadelphia, Pa, 19150  
 Brown Nettie V, 2349 Collins St, Philadelphia, Pa, 19125  
 Brown Nicholas, 447 Valley Rd, West Grove, Pa, 19390  
 Brown Nickolas A.L., 5 Freya Lane, Stafford, Va, 22554  
 Brown Nicole, 2000 Georgetown Rd, Middletown, Pa, 17057  
 Brown Norman L, 169 College Avenue #201, Beaver, Pa, 15009  
 Brown Oliver, 670 Front St, York, Pa, 17403  
 Brown Olliff, Brown Louise, 100 N 62nd St, Philadelphia, Pa, 19139-2212  
 Brown Oscar, 1315 Walnut St Suite 923, Philadelphia, Pa, 19107  
 Brown Oscar, Suite 923, Phila, Pa, 19107  
 Brown Pam, 804 Penn Ave, Apt 4, Pittsburgh, Pa, 15221-0000  
 Brown Pamela, 978 Green Briar Lane, Springfield, Pa, 19064  
 Brown Pamela R, 7504 N 21st, Philadelphia, Pa, 19138-0000  
 Brown Patricia, 2376 Lisa Ln, Allentown, Pa, 18104-2140  
 Brown Patricia A, 3320 Sheffield Ave, Phila, Pa, 19136  
 Brown Patricia C, 7525 Devon St, Philadelphia, Pa, 19119-1010  
 Brown Pattie E, 516 S 5th St N, Wales, Pa, 19454  
 Brown Paul F, 1941 Cleveland Ave, West Wyoming, Pa, 19609-2001  
 Brown Paula, 1735 Market St, Ste A, Philadelphia, Pa, 19103-7502  
 Brown Pearl G, 147 Lafayette Rd, Uniontown, Pa, 15401  
 Brown Pearl P, 31 E Mahanoy St, Mahanoy City, Pa, 17948  
 Brown Penelope T, 527 Vine St Apt 1117, Johnstown, Pa, 15901  
 Brown Peter H, 3430 Sansom St, Philadelphia, Pa, 19104-3404  
 Brown Peter J, 980 Fickes Rd, Wellsville, Pa, 17019  
 Brown Preston, 2079 As John Russell, Elkins Park, Pa, 19027  
 Brown Ralph F, P O Box 531, Exton, Pa, 19341-0531  
 Brown Rayburn T, 1160 Old Harrisburg Rd, Gettysburg, Pa, 17325  
 Brown Raymond C, 516 S 5th St, North Wales, Pa, 19454  
 Brown Raymond T, 115 Hunter Ave, State College, Pa, 16801  
 Brown Rebecca, 1829 Margaret St, Phila, Pa, 19142  
 Brown Reginald Sr., 1536 W. Lanvale Street, Baltimore, Md, 21217  
 Brown Renee, 512 Stiles St, Phil, Pa, 19131  
 Brown Renee, 617 1/2 9th Street, Allentown, Pa, 18102  
 Brown Renee S, 205 Robinson Street, Apt 18, Pittsburgh, Pa, 15213  
 Brown Rhonda, 710 Lincoln St, Sayre, Pa, 19722  
 Brown Rhuennette, 1134 E Slocum St, Philadelphia, Pa, 19150  
 Brown Richard D, Dln 001000520052 Rev Refund, 13 Liberty Ave, Greenvale, Pa, 16125  
 Brown Richard E, 221 Mary Elizabeth St, Boalsburg, Pa, 16827-1104  
 Brown Richard L, 508 Myers St, Steelton, Pa, 17113  
 Brown Rita B, 2908 Knorr, Philadelphia, Pa, 19149-2519  
 Brown Robert, 4500 Fishers Ln, Philadelphia, Pa, 19124-3050  
 Brown Robert E, 228 Hansell Rd, Newtown Sq, Pa, 19073  
 Brown Robert H, 999 Loucks Pl, York, Pa, 17404  
 Brown Robert M, 110 S Keswick Ave, Glenside, Pa, 19038  
 Brown Robert M., 13483 Heritage Way, Sarasota, Fl, 34240  
 Brown Robert R, Rr 1 Box 1237, Little Meadows, Pa, 18830  
 Brown Robert W, 4226 El Rancho, Allison Park, Pa, 15101-2914  
 Brown Roberta, 1523 Hermesprota Dri, Sharon Hill, Pa, 19079  
 Brown Roberta, 408 Greenwood Ave, Wyncote, Pa, 19095-1809  
 Brown Rohan, 2438 Walton Ave, Philadelphia, Pa, 19146  
 Brown Ronald, 156 Auburn Street, Pittsburgh, Pa, 15206  
 Brown Ronnie L, 1701 Taxville Rd, Apt. 7f, York, Pa, 17404  
 Brown Rose, 2351 S Ithan St, Philadelphia, Pa, 19143  
 Brown Rosella A, 1525 S 27th St, Philadelphia, Pa, 19146-4409  
 Brown Roy W, Rd 1 420 Forbes Rd, Trafford, Pa, 15085  
 Brown Royal, 400 L Mickey Run, Allentown, Pa, 18101  
 Brown Ryan J, 347 Kiester Rd Apt B303, Slippery Rock, Pa, 16057  
 Brown S R, 1656 Newark Rd, Kennett Square, Pa, 19348  
 Brown Sadie V, Shirley A., 512 Lyndal St, New Castle, Pa, 16101  
 Brown Sally, 7917 Anita Dr, Philadelphia, Pa, 19111-2809  
 Brown Sandra M, 1944 Northbrook Drive, Lancaster, Pa, 17601  
 Brown Sara S, Po Box 402, Gibsonia, Pa, 15044  
 Brown Sarah, 1429 S 15th St, Philadelphia, Pa, 19146  
 Brown Sarah H, 801 National Pike W, Brownsville, Pa, 15417  
 Brown Sarah H, 801 National Pike West, Brownsville Pa, 15417-9247  
 Brown Sharene, 2411 W 3rd St, Chester, Pa, 19013-2307  
 Brown Sherry Lee, Hc 89 Box 5509, Pocono Summit, Pa, 18346  
 Brown Sheron, 1546 Cottman Ave, Philadelphia, Pa, 19111  
 Brown Sherry L, 1013 1st St Apt A, Canonsburg, Pa, 15317-1853  
 Brown Shirley, 902 South Avenue, Wilkensburg, Pa, 15221  
 Brown Sonarae T, 5847 Willows Ave 3rd Fl, Phila, Pa, 19143  
 Brown Spergon, 2333 N Vanpelt St, Philadelphia, Pa, 19132-4823  
 Brown Stanford, 1900 John F Kennedy Blvd, Apt 814, Philadelphia, Pa, 19103-0000  
 Brown Stephen R, P-5683, Clifton Heights, Pa, 19018  
 Brown Steven, 734 N 48th St, Philadelphia, Pa, 19139  
 Brown Steven N, 4550 E Lake Rd Apt 3a, Erie, Pa, 16511  
 Brown Steven Wade, 79 E Orange St, Elizabethtown, Pa, 17022-2539  
 Brown Stewart O, 108 Leduc Way, Pittsburgh, Pa, 15212  
 Brown Street Village Home Buyers Association, 708 North 19th Street, Philadelphia, Pa, 19130  
 Brown Suzanne Cobb, C/O Mht Bypass Tracer, San Francisco, Ca, 40404-0001  
 Brown Sylvan, 944 Tennyson Road, Allentown, Pa, 18104  
 Brown Sylvia, 7301 Keystone St, Phila, Pa, 19136  
 Brown T, 4504 N 16th Street, Philadelphia, Pa, 19140  
 Brown Tamango M, 22 Glade Dr, Long Pond, Pa, 18334  
 Brown Tammy, 296 N Cote Circle, Exton, Pa, 19341  
 Brown Taurarus L, Hc 2 Box 2044e, Jim Thorpe, Pa, 18229  
 Brown Terrence, 123 Magnolia St, West Chester, Pa, 19382  
 Brown Thelma, 7316 1/2 Bennett St, Pittsburgh, Pa, 15208  
 Brown Thelma J, 35 Oak Leaf Est, West Middlesex, Pa, 16159-8712  
 Brown Thomas, 1237 Elson Road, Brookhaven, Pa, 19015  
 Brown Thomas, 68 7th Avenue, Carbondale, Pa, 18407  
 Brown Thomas A, 105 Longview Blvd, Gettysburg, Pa, 17325-7894  
 Brown Thomas R, Rr 3, Slippery Rock, Pa, 16057-0000  
 Brown Timothy, 1254 Sabal Dr, North Fort Myers, Fl, 33903  
 Brown Tisha P, 3501 Bratton Heights Dr, Austin, Tx, 78728-3665  
 Brown Tom, 115 Roberts St, Nanticoke, Pa, 18634  
 Brown Veronica, Co Dawn Duffins, 2119 Market Street Ext, Middletown, Pa, 17057  
 Brown Victo, 700 Penn Center Blvd Apt P3, Pittsburgh, Pa, 15235  
 Brown Walter G, 147 Lafayette Rd, Uniontown, Pa, 15401  
 Brown Wilber H, 3902 Warren St, Phila, Pa, 19104-4632  
 Brown William, 1022 Evergreen Dr, Pittsburgh, Pa, 15235  
 Brown William, 144 W Price, Philadelphia, Pa, 19144  
 Brown William, 2323 W Oxford, Philadelphia, Pa, 19121  
 Brown William, 2323 Wager Rd, Eerie, Pa, 16509-0000  
 Brown William, 250 S 13th St Apt 8c, Philadelphia, Pa, 19107  
 Brown William, 618 Hollace Street, Pittsburgh, Pa, 15219-4611  
 Brown William A, 325 S Broadway St, Scottsdale, Pa, 15683  
 Brown William B, 5227 Wissahickon B Ave 2b, Philadelphia, Pa, 19144-0000  
 Brown William C, 19th & Schuylkill Ave, Philadelphia, Pa, 99999  
 Brown William E, 801 National Pike W, Brownsville, Pa, 15417  
 Brown William E, 801 National Pike West, Brownsville Pa, 15417-9247  
 Brown William W, P O Box 3105, West Chester, Pa, 19381-3105  
 Brown Winifr G Mrs, Wyncote House Apt 731, Wyncote, Pa, 19095  
 Browne & Bryan Lumber, 27 Knollwood Lane, New City, Ny, 10956-5220  
 Browne Anne E, 3635 Vinton Ave Apt 2, Los Angeles, Ca, 90034-5732  
 Browne Carla, 2149 Ann St, Philadelphia, Pa, 19134  
 Browne Gerard T, 4976 Rising Sun Ave, Philadelphia, Pa, 19120-3533  
 Browne James L, 2819 Ormes St, Philadelphia, Pa, 19134  
 Browne James L, 5937 N 4th St, Philadelphia, Pa, 19120  
 Browne Warren, 204 Grannery Lane, North Wales, Pa, 19454  
 Brownell John, 833 Market Street, Williamsport, Pa, 17703  
 Brownell Thomas, 1205 Alfred Ave., Apt. A, Yeaton, Pa, 19050  
 Browner Jeffrey L, 1710 North Robinson St, Philadelphia, Pa, 19151  
 Browning Alysis, 320 S Chestnut St, Butler, Pa, 16001  
 Browning Ferris Industrie, D/B/A Ad Soil, 210 Gale Ln, Kennett Square, Pa, 19348-0000  
 Browning Heather, 320 S Chestnut St, Butler, Pa, 16001  
 Brownlee Theresa, 1250 Allison Ave, Washington, Pa, 15301-0000  
 Browns Wholesale Pump Supplies, Po Box 4474, Gettysburg, Pa, 17325  
 Brownstone Deli Catering, 1704 Susquehanna Road, Dresher, Pa, 19025  
 Brownsville Auxiliary Pol, 510 Market St, Brownsville, Pa, 15417  
 Brownsville Catholic School, 300 Shaffner Ave, Brownsville, Pa, 15417-1921  
 Broy Steven, Po Box 868, Sun Valley Dr, Brodheadsville, Pa, 18322  
 Broyan Yvonne S, 1132 Lindsay Lane, Jenkintown, Pa, 19046

Broyles Timothy A, 190 Sides Mill Road, Strasburg, Pa, 17579  
 Brozell Virginia, 132 Saint Joseph St, Pittsburgh, Pa, 15210  
 Brozey Lisa M, 840 Garrison Rd, Lewisberry, Pa, 17339  
 Brozic Anne A, 601 Pennsylvania Ave, Midland, Pa, 15059  
 Bruba Burton D Estate Of, 1555 Virginia Avenue, Monaca, Pa, 15061  
 Brubaker Austin, 501 N 12th, Reading, Pa, 19611  
 Brubaker Diana, 418 Apple Street, Pottstown, Pa, 19464  
 Brubaker Frances G, Dln 007000107511 Rev Rebate, Brush Run Apt 104, Bldg 1, Hollidaysburg, Pa, 16648  
 Brubaker John W, 12 Willis Ln, Lancaster, Pa, 17602-0000  
 Brubaker M B, Box 213, 300 E Poplar Ave, Hummelstown, Pa, 17036-0000  
 Bruce Alvin G, 254 Castle Rd, Washington, Pa, 15301  
 Bruce Beavis, 411 Woodcrest Rd, Strafford, Pa, 19087  
 Bruce Brian L, Rr 2 Box 337a, Charleroi, Pa, 15022-9802  
 Bruce Comas J, 505 Rockland St, Lancaster, Pa, 17602  
 Bruce Douglas P, 410 Chapel Road, Aliquippa, Pa, 15001  
 Bruce E P, 2805 Old Cedar Grove Rd, Broomall, Pa, 19008  
 Bruce Guy, 1018 11th St, Patterson Heights, Pa, 15010  
 Bruce James M, 2410 Marion St, Aliquippa, Pa, 15001-2806  
 Bruce Kevin, 1118 Brintell St, Pittsburgh, Pa, 15201  
 Bruce Menkowitz Irr Trust, 439 Morris Rd, Ambler, Pa, 19002-5104  
 Bruce P L, 1117 Grand Ave, Pittsburgh, Pa, 15212  
 Bruce Petro, 491 Middle Road, Elysburg, Pa, 17824  
 Bruce Robert, 8714 Verree Rd, Philadelphia, Pa, 19115  
 Bruce Shawn, Dln 005000400190 Rev Refund, 3634 N 9th Street, Philadelphia, Pa, 19140  
 Bruch G Daniel Cust, 11 Airdrie Ct Lexton Woods, Paoli, Pa, 19301  
 Bruch Mary Elizabeth, 11 Airdrie Ct Lexton Woods, Paoli, Pa, 19301  
 Brucher Lois, 4826 Oxford Ct, Bensalem, Pa, 19020  
 Bruck Beulah H, Middle Village, Apt 103 Arlington, Media, Pa, 19063-6001  
 Bruck Charles R, Middle Village, Apt 103 Arlington, Media, Pa, 19063-6001  
 Bruck Jamie, 926 Leopard Rd, Rydal, Pa, 19046-2410  
 Bruck Marjorie, 926 Leopard Rd, Rydal, Pa, 19046-2410  
 Brucker Diane K, B 10 Woodhaven Valley, 110 Byberry Rd, Philadelphia, Pa, 19116-1916  
 Brucker Timothy M, 1930 Woodward Ave, Pittsburgh, Pa, 15226-1231  
 Bruckhart Calvin, 5420 Union Deposit R, Harrisburg, Pa, 17109  
 Bruckiewicz Frank, 5 Thomas Drive, Mc Sherrystown, Pa, 17344  
 Bruder Evelyn L, 1555 Haak St #107, Reading, Pa, 19602-2212  
 Bruder James J, 223 Cheswold Hill Road, Haverford, Pa, 19041  
 Bruder Myrtle J, 226 Windsor Lane, Conshohocken, Pa, 19428-2877  
 Bruder Rosemary, 1825 Arlington Ave, Pittsburgh, Pa, 15210-1701  
 Bruder Russell W, 1555 Haak St #107, Reading, Pa, 19602-2212  
 Bruder Scott, 5502 Heidler Rd, Fairview, Pa, 16415-0000  
 Brudnak Barry Lee, 4 Evans Road, Charleroi, Pa, 15022  
 Brudnak Patricia, Po Box 203, Van Voorhis, Pa, 15366  
 Bruehl Ralph A, 18 Spring Valley Rd, Levittown, Pa, 19056  
 Bruhn Reynard J, 1835 E Vernango St, Philadelphia, Pa, 19134  
 Bruhn Robert W, 80 H Timothy Dr, Pittsburgh, Pa, 15239  
 Bruin Joseph, 736 S Cecil St, Phila Pa 19143 2729, Phila, Pa, 02729-0000  
 Brulin Corporation, 15013 Poquessing Creek La, Philadelphia, Pa, 19116-0000  
 Brulin Corporation (The), 15013 Poquessing Creek La, Philadelphia, Pa, 19116  
 Brumbach Kate E, 126 W Colebrook St, Manheim, Pa, 17545  
 Brumbach Kerri L, 69b East Franklin St, Ephrata, Pa, 17522  
 Brumbaugh Mary Books, 429 Market St, Martinsburg, Pa, 16662-1005  
 Brumbaugh Mary E, General Delivery, New Castle, Pa, 16105  
 Brumbaugh Mary G, 407 Mulberry Square, Punxsutawney, Pa, 15767  
 Brumley Michael D, 1145 Aderly Ln, Frankfort, Ky, 40601-8478  
 Brummer Henry J, 2728 Tompkins Ct, Newfane, Ny, 14108  
 Brummett Robert, 3449 Helen Street, Philadelphia, Pa, 19134  
 Brummit Donald M, Dln 007000655447 Rev Rebate, Apt 108, 2020 Garrett Rd, Lansdowne, Pa, 19050-1070  
 Brummitt Gregory E Dmd, 3489 Brodhead Rd, Monaca, Pa, 15061  
 Brun & Co, C/O 1st Pennsylvania Bk, Box 8068 1252, Philadelphia, Pa, 19101-8068  
 Brunazzi Gretchen, C/O Daniel Beggy, 220 Grant St, Pittsburgh, Pa, 15219-2123  
 Brunberg Margaret, 208 N Pitt St #106, Mercer, Pa, 16137  
 Brunberg-Strayer Kara, 1913 Young Street Apt 3, Johnstown, Pa, 15902  
 Brundage And Williams, Internal Medicine Assoc, Peckville, Pa, 18452  
 Brundege Ken, 85 Bradford Drive, Leola, Pa, 17540  
 Brunelle William, 337 Washington St, Pennsburg, Pa, 18073  
 Bruner Geraldine W, 130 W Portland St Apt 3, Mechanicsburg, Pa, 17055  
 Bruner Helen A, 13 Oakridge Dr, Langhorne, Pa, 19047-1048  
 Bruner Joe, 1610 Chestnut St, Philadelphia, Pa, 19103-5119  
 Bruner Samuel S, 64 Todmorden Dr, Wallingford, Pa, 19086-0000  
 Bruner Walter J, 167 Jefferson Dr, Pittsburgh, Pa, 15228  
 Brunet Andrea M, 1614 E 21st St, Santa Ana, Ca, 92701-1830  
 Brunet John A, 1614 E 21st St, Santa Ana, Ca, 92701-1830  
 Brunetti Richard Jr H, Dln 007002264349 Rev Refund, 30 Lenape Dr, New Hope, Pa, 18938  
 Brunetti Yolanda, 216 Hill St, Conneltsville, Pa, 15245  
 Brun Alexander A, 60 Oregon Ave, Pittsburgh, Pa, 15205-2720  
 Bruni Sonnino O, 60 Oregon Ave, Pittsburgh, Pa, 15205-2720  
 Brunick John, Rr 1 Box 7712, Sharpshury, Pa, 15215  
 Brunner Bryan Scott, 167 Raymond Drive Apt 2, Johnstown, Pa, 15909  
 Brunner Catherine C, Box 277, St Thomas, Pa, 17252-0277  
 Brunner Florence, 731 S 11th Street, Philadelphia, Pa, 19147-1903  
 Brunner John, 448 E Juniata St, Allentown, Pa, 18103-0000  
 Brunner Julie, 18 Osborne Ave, Morrisville, Pa, 19067  
 Brunner L E, 2727 Arrowhead Dr, Langhorne, Pa, 19053  
 Brunner Laurin, 5720 White Cloud Road, Leechburg, Pa, 15656  
 Brunner Marion H, 118 N Penn Ave, Enkintown, Pa, 19046-4247  
 Brunner Pauline, 448 E Juniata St, Allentown, Pa, 18103-0000  
 Brunner Robert A, 107 Amherst Ave, Pittsburgh, Pa, 15229-0000  
 Brunner Robert Frederick, 386 State St 579, Millville, Pa, 17846-0000  
 Brunning Ronald, Doris Smith, 5648 Arbor St, Philadelphia, Pa, 19120-2502  
 Bruno Alfred, 422 E Maiden St, Washington, Pa, 15301  
 Bruno And Salkind Md, 1601 Walnut St Suite 908, Philadelphia, Pa, 19103  
 Bruno And Salkind Md Pc, 1601 Walnut St Suite 908, Philadelphia, Pa, 19103  
 Bruno Christine G, 332 State St, Hamburg, Pa, 19526  
 Bruno David G, 515 S Aiken Ave, Pittsburgh, Pa, 15232-1520  
 Bruno Frank, 551 Deauville #6, Monroeville, Pa, 15146  
 Bruno Joseph, 19 West 3rd St, Media, Pa, 19063  
 Bruno Leonel, 16 E 3rd Av, York, Pa, 17404  
 Bruno Louis, 4909 Wynnefield Ave, Philadelphia, Pa, 19131  
 Bruno Mary A, 1909 S 13th St, Philadelphia, Pa, 19148  
 Bruno Raymond, 1319 Concord Rd, Mechanicsburg, Pa, 17055  
 Bruno Thomas, 205 Parker Street, Carlisle, Pa, 17013  
 Bruno Victor A, 1705 10th Avenue, Beaver, Pa, 15009-1347  
 Brunot Fawn, 8376 Perry Hwy, Meadville, Pa, 16335-5760  
 Brunozzi Janice, 322 First St, Butler, Pa, 16001  
 Bruns Shelby M, C/O Global Associates, Box 506, Jenkintown, Pa, 19046-0021  
 Brunson Annette, 15 Rolling Hls, Pottstown, Pa, 19464  
 Brunson Bettie, 5702 Dunlap St W58, Philadelphia, Pa, 19131-0000  
 Brunson Craig J, 3209 Dobson St, Pittsburgh, Pa, 15215  
 Brunson Katherine, 1820 Graham Lane, La Mott, Pa, 19126  
 Brunson Nadirah H, Dln 997000630518 Rev Rebate, 6033 Limekiln Pike, Philadelphia, Pa, 19141-1915  
 Brunson Nellie, Dln 007000059916 Rev Rebate, Apt 502, 2104 W Venango St, Philadelphia, Pa, 19140-3949  
 Brunson Oridell, 1130 E Phil Ellena St, Phila, Pa, 19150-3119  
 Brunswick David, Apt 211, 1062 Lancaster Ave, Rosemont, Pa, 19010  
 Brunswick Willa, 1444 S 31st St, Philadelphia, Pa, 19146  
 Brunton Mary, 1021 Hedgerow Circle, Wayne, Pa, 19087  
 Brush Amanda M, 1717 Hillside Rd, Southampton, Pa, 18966-0000  
 Brush Betty F, Rr 2 Box 287, Susquehanna, Pa, 18847  
 Brush Helen A, 1132 George St, Williamsport, Pa, 17701  
 Brush Henry M, 1717 Hillside Rd, Southampton, Pa, 18966-0000  
 Brush Michael E, 1749 County Road 19n, Prattville, Al, 36067  
 Brushe Kevin T, 920b Chester St, Enola, Pa, 17025-0000  
 Brushy Mountain Woodcrafters, Po Box 420, Cresco, Pa, 18326-0420  
 Bruskoff Ilene D, 1304 Rhawn St, Philadelphia, Pa, 19111-0000  
 Brusonis Palin, 227 N Chestnut St, Shenandoah, Pa, 17976-1618  
 Brussock Nellie, 149 N Greenwood Ave, Easton, Pa, 18045  
 Brusstar Margaret E, El Bryn Mawr Court, Bryn Mawr, Pa, 19010  
 Brust Marcella T Mrs, 832 Wheeler Ave, Scranton, Pa, 18510  
 Brust Mary S, C/O Mental Health Assoc, Po Box 1368, Scranton, Pa, 18501-1368  
 Brustman Illa, Po Box 382, Narberth, Pa, 19072  
 Bruswick Hotel, Queen And Chestnuts Sts, P O, Box 749, Lancaster, Pa, 17603  
 Bruticos Restaurant, 98 Grove Street, Dupont, Pa, 18641  
 Brutto Pc, 44 E Broad St Ste 10, Bethlehem, Pa, 18018  
 Bruzulis Joanne M Gola, 200 Main St, Kingston, Pa, 18704  
 Bruzese Christian A, 1430 Beaver Road, Southampton, Pa, 18966  
 Brwnlie Doug, 542 Zinn Dr, Southampton, Pa, 18966  
 Bryan A Ziegler, & Hitz & Spahr Inc, 134 Bell Rod, Palmyra, Pa, 17078  
 Bryan A Ziegler, 299 Lawn Rd, Palmyra, Pa, 17078-8976  
 Bryan A Ziegler Excavating & Paving, 299 Lawn Rd, Palmyra, Pa, 17078-8976  
 Bryan Anna G, The Quadrangle Apt 6104, 3300 Darby Rd, Haverford, Pa, 19041  
 Bryan Barry L, 300 American Chestnut Lane, Prospect, Pa, 16052  
 Bryan Barry Lynn, 500 Main Street, Prospect, Pa, 16052  
 Bryan Charles, Harbor View Towers, 9503 State Rd Apt 525, Philadelphia, Pa, 19114  
 Bryan Charles E, 6352 Luna Street, Pittsburgh, Pa, 15206-3218  
 Bryan Charles I Iii, 4610 Brookside Ave, Bristol, Pa, 19007-2008  
 Bryan Daniel, 4410 Township Line Rd, Drexel Hill, Pa, 19026-413  
 Bryan Else, 3rd And Fair Sts Po Box P, Millville, Pa, 18631  
 Bryan Faith D, Rd 219 Rd 2, Box 530, Brockway, Pa, 15824  
 Bryan Gary J, 2706 Leona Ln, Coraopolis, Pa, 15108  
 Bryan Irma N, White Oak Village, Mc Keesport, Pa, 15131  
 Bryan James H, 816 West Grant Ave, Duquesne, Pa, 15110  
 Bryan John Estate Of, 442 Walnut Bottom Road, Carlisle, Pa, 17013  
 Bryan L Foose Trucking, 396 Scotland Rd, Quarryville, Pa, 17566  
 Bryan Luke, 203 Boden Ave, Carnegie, Pa, 15106  
 Bryan Marie, 321 Kline St, West Reading, Pa, 19611  
 Bryan Mary E, 3619 Middletown Road, Pittsburgh, Pa, 15204  
 Bryan Mary Lou, 1362 Penn Ave, Scranton, Pa, 18509  
 Bryan Md Nick, Rad Dept Silverstein Bld 1, 3400 Spruce Street, Philadelphia, Pa, 19104  
 Bryant Alison, 220 E Mermaid Ln, Apt T124, Philadelphia, Pa, 19118-3208  
 Bryant Barton W, 419 9th Street, Oakmont, Pa, 15139  
 Bryant Carol D, 307 West Ave, Jenkintown, Pa, 19046-2027  
 Bryant Carrie, 227 Market Street, Bristol, Pa, 19007  
 Bryant Clara E, 5450 Wissahickon Ave Apt 507a, Philadelphia, Pa, 19144  
 Bryant Delores, 352 N 15th St, Philadelphia, Pa, 19140  
 Bryant Donald, 2001 B Federal Street, Philadelphia, Pa, 19146  
 Bryant Edward Jr, 524 E Front, Marietta, Pa, 17547  
 Bryant Georgia, 7159 N 19th St, Philadelphia, Pa, 19126  
 Bryant Gina M, 24 Washer St, Uniontown, Pa, 15401  
 Bryant Guy C, 2535 Wylie Ave, Pittsburgh, Pa, 15219  
 Bryant James P, 3048 Willits Rd, Philadelphia, Pa, 19136-1115  
 Bryant Lashawn, 46 Wroe Ave, Dayton, Oh, 45406-5246  
 Bryant Laurell, 3839 Baring St, Philadelphia, Pa, 19104-5109  
 Bryant Leartes, 114 Penhale, Campbell, Girard, Oh, 44405  
 Bryant Lenora, 6133 Sansom St, Philadelphia, Pa, 19139  
 Bryant Maurice, 313 South First Ave., Coatesville, Pa, 19320  
 Bryant Michelle L, 922 1 2 6th Ave, Coraopolis, Pa, 15108  
 Bryant Milford J, 81 Timberend Estates, Muncy, Pa, 17756-0000  
 Bryant Nathaniel, 7159 N 19th St, Philadelphia, Pa, 19126  
 Bryant Perry, 1247 Blackadore, Pittsburgh, Pa, 15221  
 Bryant Rodney A, 1226 Franklin Ave, Wilkensburg, Pa, 15221  
 Bryant Safety Search Bureau Inc, 1422 Chestnut Street, Philadelphia, Pa, 19102  
 Bryant Terry L, 1254 Sweet Pine Dr, Norcross, Ga, 30093-3036  
 Bryant Thomas B, Po Box 99640, Cleveland, Oh, 44199  
 Bryant Timothy, 2154 Northway Rd, Williamsport, Pa, 17701  
 Bryant William, 2007 Flagler St, Mc Keesport, Pa, 15132-0000  
 Bryant William G, 21 Glenmore Dr, West Vancouver, British Columbia, Fo, 00000-0000  
 Bryce Moshe D, 82 Hunt Drive, Horsham, Pa, 19044  
 Brydon Johanna F, 602 Briery Lane, West Mifflin Pa 15122-1212, West Mifflin, Pa, 15122-1212  
 Bryen Steven, 1204 Lewis St Apt C, Bethlehem, Pa, 18017-5080  
 Bryer Timothy D, 53 Huff Ave, Greenburg, Pa, 15601  
 Bryfogle Paul M, Po Box 241, Muncy, Pa, 17756-0241  
 Brylanski Thomas, 124 Parkway St, White Oak, Pa, 15131  
 Brylinsky Raneec, 103 Fairfield Drive, State College, Pa, 16801  
 Bryn Mawr Dialysis S Ervice, P O Box 8500 5600, Philadelphia, Pa, 19178-5600

- Bryn Mawr Endocrine As, Medical Bldg N 204, 830 Old Lancaster Ave, Bryn Mawr, Pa, 19010
- Bryn Mawr Foot And Ankle Ctr, 4609 Frankford Ave, 830 Old Lancaster Road, Philadelphia, Pa, 19124
- Bryn Mawr Health, Po Box 8500-4755, Philadelphia, Pa, 19178
- Bryn Mawr Hosp, Bryn Mawr Hospital, Bryn Mawr, Pa, 19010
- Bryn Mawr Securities Inc, Po Box 62387, 1122 Bill Smith Blvd, King Of Prussia, Pa, 19406-0387
- Bryn Mawr Urology Urorehab, 101 Bryn Mawr Avenue, 101 Bryn Mawr Avenue, Bryn Mawr, Pa, 19101
- Bryn Mawr Womens Health A, 234 Bryn Mawr Ave 100, Mawr, Pa, 19010
- Bryn Mawr Womens Hlth Assoc Pc, Suite 100, 234 Bryn Mawr Ave, Bryn Mawr, Pa, 19010
- Bryner Jennifer, 18 N. Grant St., Manheim, Pa, 17545-0000
- Bryner John, 445 Sunset Drive, Freedom, Pa, 15042
- Bryner Larry W, Rd 1 Box 329, Smithfield, Pa, 15478
- Brynmawr Hospital, Paoli Memorial Hospital, 255 W Lancaster Ave, Paoli, Pa, 19301
- Brynnet Inc, Rin 40399461 Rev Ct Refund, C/O Josh Ocko, 14 S Bryn Mawr Ave, Bryn Mawr, Pa, 19010-3216
- Bryson & Assoc, Po Box 545, Jenkintown, Pa, 19046
- Bryson Alvin, Box 13381, Chesapeake, Va, 23325
- Bryson Charlotte P, 134 S 6th Ave, West Reading, Pa, 19611
- Bryson James, Gen Del, Uniontown Pa 15401-9999, Uniontown, Pa, 15401-9999
- Bryson Linda J, 318 South Fifth St, Lemoyne, Pa, 17043
- Bryson Melvin, 1642 Washington Blvd, Easton, Pa, 18042
- Brzezinski D, 4009 Market St Apt 3, Aston, Pa, 19014-3139
- Brzezinski Tarrenz J, 40 Market St Owrnmrtr, Bangor, Pa, 18013
- Brzoska Chester S, Rr 3 Box 61, Hunlock Creek, Pa, 18621
- Brzozowski Antonio, 3154 Richmond St, Philadelphia, Pa, 19134-5827
- Brzozowski L, 200 North 13th Street, Suite 311, Reading, Pa, 19604-2956
- Brzozowski L A, 200 North 13th Street, Suite 311, Reading, Pa, 19604-2956
- Brzozowski L A Md, 200 North 13th Street Suite 31, Reading, Pa, 19604-2956
- Bs Highmark Bc, 120 Fifth Ave, Attn Tracy Mincher Suite 1225, Pittsburgh, Pa, 15222-3000
- Bsa, 303 West Lancaster Avenue, Wayne, Pa, 19087
- Bt Office Products International, 400 Shurs Lane, Philadelphia, Pa, 19128
- Bt Office Products International, 400 Shurs Ln, Philadelphia, Pa, 19128-3501
- Bt Tymnet Inc, 930 Jefferson Ave, Norristown, Pa, 19403-0000
- Bt Warehouse Associates, 515 Pennsylvania Avenue, Fort Washington, Pa, 19034
- Bto Llc, 107 Nowicki Ln, Null, Cabot, Pa, 16023
- Btong Hung Market, 5517 N 5th St, Philadelphia, Pa, 19120
- Buarakiewicz Lisa, 118 Manor Ave, Millersville, Pa, 17551
- Buatti Anna, 8 Jupiter Court, Bartonsville, Pa, 18321
- Bubb Jodi T, 716 E Freedom Ave Fl 1, Burnham, Pa, 17009-1309
- Bubb Linda, 1107 Watson St, Scranton, Pa, 18504
- Bubba Joseph A, 5448 Oakview Dr, Allentown, Pa, 18104-9311
- Bubbenmoyer Chris, 239 East Fourth Street, Bernville, Pa, 19506-0000
- Bublita Madge M, 7041 Penn Ave, Pittsburgh, Pa, 15208-0000
- Bublitz Bruce O, 7041 Penn Ave, Pittsburgh, Pa, 15208-0000
- Bubnis Ellen D, 4007 Green Pond Rd Apt 112, Bethlehem, Pa, 18020
- Bubnis Wanda, Dln 007000177322 Rev Rebate, 3656 W Crown Ave, Philadelphia, Pa, 19114-1825
- Bubrick Anne P, 329 Carley Ave, Sharon, Pa, 16146-3719
- Buca J Inc, Rin 40385778 Rev Ct Refund, C/O Cherry Vly Golf Co, R R 1 Box 1341, Stroudsburg, Pa, 18360-9620
- Bucci Alfred J, Po Box 1015, Norristown, Pa, 19404-1015
- Bucci Assunta, St Francis Country Hse, 1412 Lansowne Avenue, Philadelphia, Pa, 19151
- Bucci Karen, 1006 Elizabeth St, Carnegie, Pa, 15106-3142
- Bucci Marion J, 68 Valley Rd, Levittown, Pa, 19057-4202
- Buccino Esther, 12003 Bustleton Ave, Shalom Apts, Arborhouse Apt 434, Philadelphia, Pa, 19116-0000
- Bucco Paul A, 107 Pine Tree Road, Radnor, Pa, 19087
- Bucek Linda M, 148 Main St, Fair Oaks, Pa, 15003-1247
- Buch David L, 818-22 Pine St Ste Ia, Philadelphia, Pa, 19107
- Buch Elsie, 121 W Oakland St, Doylestown, Pa, 18901-4129
- Buch Kathleen, 325 Valley View Dr, New Holland, Pa, 17557
- Buchan Helene, 530 Shadeland Ave, Drexel Hill, Pa, 19026
- Buchan Josephine, 1300 Menoher Blvd, Johnstown, Pa, 15905
- Buchan Mark, 367 South Stanworth Drive, Princeton, Nj, 08540
- Buchan Nicholas, 1300 Menoher Blvd, Johnstown, Pa, 15905
- Buchanan Brothers Phcy, 170 Main St, Eldred, Pa, 16731
- Buchanan Catherine E, Po Box 255, Hickory, Pa, 15340-0255
- Buchanan Dennis D, 1328 County Club Dr, Lancaster, Pa, 17601-0000
- Buchanan Elem Sch, 1621 Catasauqua Road, Bethlehem, Pa, 18018
- Buchanan Harry W, 155 Cliff Park Rd, Milford, Pa, 18337
- Buchanan Helen J, 313 Third St, Altoona, Pa, 16001
- Buchanan Ingersoll, 301 Grant Street, Pittsburgh, Pa, 15219
- Buchanan Ingersoll, One Oxford Center, Pittsburgh, Pa, 15219
- Buchanan Ingersoll, One Oxford Centre, 301 Grant Street 20th Floor, Pittsburgh, Pa, 15219-1410
- Buchanan Ingersoll & Rooney, One Oxford Centre, 301 Grant Street, Pittsburgh, Pa, 15219
- Buchanan Ingersoll Profe, One Oxford Centre, Pittsburgh, Pa, 15219-1410
- Buchanan Ingersoll Professiona, Buchanan Ingersoll & Rooney Pc, One Oxford Centre, Pittsburgh, Pa, 15219-1410
- Buchanan Joshua, 683 Wetherby Lane, Devon, Pa, 19333-1856
- Buchanan Kimberly, 2788 Williamson Rd, Greencastle, Pa, 17225
- Buchanan Lillian, 5811 Chester Ave, Phila, Pa, 19143
- Buchanan Louisa L, Fahnestock & Co, Ivb Bldg 12th Floor, Philadelphia, Pa, 19103
- Buchanan Matthew J, 69 Grove Ave 2fl, Oil City, Pa, 16301
- Bucher Esther R, 18 St Louis St, Lewisburg, Pa, 17837-1930
- Bucher Eva V, 98 N Fremont Avenue, Pittsburgh, Pa, 15202-3220
- Bucher Ginger L, 900 E Boundary Ave, York, Pa, 17403
- Bucher James W, 1614 Lancaster Pike, Quarryville, Pa, 17566-9769
- Bucher John H, 513 Shady Ave Apt 31, Pittsburgh, Pa, 15206-4447
- Bucher Joseph R, 7133 Grays Ave, Philadelphia, Pa, 19142-0000
- Bucher Robert E, 199 Woodies Rd, Waynesburg, Pa, 15370
- Bucher Velma, Rd 1, Lititz, Pa, 17543
- Bucher Velma, Rd 2, Lititz, Pa, 17543
- Bucher William G, Po Box 191, Sharon, Pa, 16146
- Buchichio Raymond, 1602 Yardley Commons, Yardley, Pa, 19067-1666
- Buchle Deborah, 127a Shewell Ave, Doylestown, Pa, 18901-3724
- Buchmoyer James, 406 S Lincoln St, Palmyra, Pa, 17078
- Bucholsky Nicholas, 56 Evans St, Warminster, Pa, 18974
- Buchree Philip, 300 Lycoming Mall Cir, Ste 204, Pennsdale, Pa, 17756
- Buchter Glenn A, 1121 Ashbourne Dr, Reading, Pa, 19605
- Buchter Maria E, 14 Old Forest Road, Conyngham, Pa, 18219
- Buchweitz H R, 3856 N Oketo Ave, Chicago, Il, 60634-3411
- Bucini Pete, 112 Erie Way, Rochester, Pa, 15074
- Buck Bernard, Rr 2 Box 2431, Beach Lake, Pa, 18405
- Buck Charles, 315 S Front St, Milton, Pa, 17847
- Buck Charles L, 311 Richfield St, Pittsburgh, Pa, 15234-0000
- Buck Charles L, 4100 Kellington Ct, Murrysville, Pa, 15668-0000
- Buck Charlotte A, C/O First Pennsylvania Bank Na, Philadelphia, Pa, 19101-0000
- Buck Elsie D, 238 Street Road, Southampton, Pa, 18966
- Buck Eugene, 315 S Front St, Milton, Pa, 17847
- Buck James F, 307 Grand St, Danville, Pa, 17821-2127
- Buck Linda S, 120 S Penn Ave, Rockledge, Pa, 19046
- Buck P H, 3 Farrier Lane, Blue Bell, Pa, 19422
- Buck S L Est, C/O First Pennsylvania Bank Na, Philadelphia, Pa, 19101-0000
- Buck Sally, 616 Glenruadh Avenue, Erie, Pa, 16505
- Buck Stuart W, C/O First Pennsylvania Bank Na, Philadelphia, Pa, 19101-0000
- Buck Stuart Wylie, C/O First Pennsylvania Bank Na, Philadelphia, Pa, 19101-0000
- Buck Stuart Wylie Jr, C/O First Pennsylvania Bank Na, Philadelphia, Pa, 19101-0000
- Buck Twp Treas, 821 Laurel Run Road, Wilkes Barre, Pa, 18702-0000
- Buck Walter S Jr, 728 Norristown Rd Apt H 105, Lower Gwynedd, Pa, 19002
- Buckalew Edna R, 3626 Emerald, Philadelphia, Pa, 19134
- Buckel Caroline, 814 Hollard St, Erie, Pa, 16501-1263
- Buckley Md Maureen, 123 Bromley Court, Wilmington, De, 19808
- Buckeye Pipeline Co, Po Box 368, Emmaus, Pa, 18049
- Buckhead America Corporat, 100 Summit Lake Drive, 3rd Floor North, Valhalla, Ny, 10595-0000
- Buckingham Amelia E, 192 Cold Springs Dr., Manchester, Pa, 17345
- Buckingham Jack G, 1035 Barts Church Rd, Hanover, Pa, 17331
- Buckingham Robert, 267 S Thistle Way, Newark, De, 19702
- Buckingham Sarah, 705 S Trenton Ave, Pittsburgh, Pa, 15221
- Buckingham T E, 1117 Susquehanna Ave, Sunbury, Pa, 17801
- Buckland Chad A, 309 E King Street, Chambersburg, Pa, 17201
- Buckley Bernard, 743 Buttonwood Drive, Springfield, Pa, 19064
- Buckley C Barry, Hollow Road Rd #1, Malvern, Pa, 19355-9622
- Buckley Charles L Jr, 255 Jason Court, Satallite Beach, Fl, 32937-3009
- Buckley Grete A, 255 Jason Court, Satallite Beach, Fl, 32937-3009
- Buckley James F, 325 Spring House Road, Newtown, Pa, 18940-1222
- Buckley John J, 1153 West 11th Street, Mckees Rocks, Pa, 15136
- Buckley Mae M, 100 Middle, Ashland, Pa, 17921
- Buckley Mary Claire, 743 Buttonwood Dr, Springfield, Pa, 19064
- Buckley Matthew, Po Box 146, Nottingham, Pa, 19362-0146
- Buckley Michael Joseph, 83 S State Road, Apt B31, Upper Darby, Pa, 19082
- Buckley Robert, 108 Maple St, Mccarthur, Oh, 45651
- Buckley William, 95 Lawrence Rd #6c, Broomall, Pa, 19008
- Buckman J Hibbs, 732 Highland Ave, Langhorne, Pa, 19047-3699
- Buckman Marie C, 125 Chew Ln, Wayne, Pa, 19087-0000
- Buckmire Robert, 2503 Bear Run Dr, Pittsburgh, Pa, 15237-1479
- Bucknell Golf Club, Wendell B Bertram, P O Box 297, Lewisburg, Pa, 17837-0000
- Bucknell University, C/O Christina Macgill, Career Development Center, Lewisburg, Pa, 17837
- Bucknell University, Career Development Center, 102 Botany Building, Lewisburg, Pa, 17837
- Buckner Marie, 303 W 9th Street, Chester, Pa, 19013
- Buckner Richard, 2024 5th Avenue, Pittsburgh, Pa, 15219
- Bucknor Leroy, 4106 Oxford Ave Apt 21, Philadelphia, Pa, 19111
- Bucko Eileen P, 7 Buttonwood Dr, Northampton, Pa, 18067
- Buckowich Kurt J, 2498 Brandt School Rd, Wexford, Pa, 15090-0000
- Buckreis J A, H Foster Jr, 270 Richards Dr, Hollidaysburg, Pa, 16648
- Bucks County Auto Pa, 1236 East Lincolnhw, Langhorne, Pa, 19047-0000
- Bucks County Bank, Box 67, Perkasio, Pa, 18944
- Bucks County Fuel Oil, 1380 M Eastern Rd, Warrington, Pa, 18976-0000
- Buck's County Hospital, P.O. Box 400513, Pittsburgh, Pa, 15268-0001
- Bucks County Limousine, 739 N Pennsylvania Ave, Yardley, Pa, 19067
- Bucks County Mortgage Corp, 6 S Sycamore Street, Newtown, Pa, 18940-0000
- Bucks County Openscan Mri P C, Rin 40314915 Rev Ct Refund, 501 Bath Rd, Bristol, Pa, 19007-3101
- Bucks County Timber Craft, 2966 Sagan Road, New Hope, Pa, 18938
- Bucks County Wildlife Pest Control, Rin 40365082 Rev Ct Refund, 1026 Walsh Ave, Langhorne, Pa, 19047-2774
- Bucks Mont Imaging A Ssoc, 182 Bethelhelem Pike, Colmar, Pa, 18915
- Bucks Primary Care, Suite D 205, 580 Middletown Blvd, Langhorne, Pa, 19047
- Bucks Primary Care, Suite D205, 580 Middletown Blvd, Langhorne, Pa, 19047
- Bucktail Bank \*, Cathy Emrick, Two E Fourth St, Emporium, Pa, 15834-0000
- Bucktail Bk And Tr Co, Box 305, Mc Elhattan, Pa, 17748
- Buckwalter Allen, 135 Messiah Village, P.O. Box 2015, Mechanicsburg, Pa, 17055
- Buckwalter Amy, 1507 Hollywood Ave, Langhorne, Pa, 19047
- Buckwalter Dustin, 651 Oxford Drive, Lancaster, Pa, 17601
- Buckwater Jessica, C/O Lisa K Buckwater, Po Box 79, Orangeville, Pa, 17859
- Buczko Edward T, 951 1st Ave Apt 414, Coraopolis, Pa, 15108
- Buczko Florence L, 951 1st Ave Apt 414, Coraopolis, Pa, 15108
- Buczowski Aj, 310 Saw Mill Ln #8f, Horsham, Pa, 19044
- Buda Helen T, C/O Joseph Buda, 2315 17th Street, Altoona, Pa, 16601
- Budche Alison, 443 E 10th St 2fl, Erie, Pa, 19722
- Budd Arnold, 77 Tenafly Road, Englewood, Nj, 07631
- Budd Mary D, 1918 Hartel Ave, Philadelphia, Pa, 19111
- Budd Norma J, 1333 Lexington Dr, Yardley, Pa, 19067
- Budde Lillian H, 1100 Penn Ave, New Brighton, Pa, 15066
- Buddendorf Judith A, 7713 Parkview Rd, Upper Darby, Pa, 19082
- Buddendorf William C, 7713 Parkview Rd, Upper Darby, Pa, 19082
- Buddenhagen Jason R, 705 Red Maple Dr, West Chester, Pa, 19380
- Budget Rent A Car Of Phi, 2101 Market Street, Philadelphia, Pa, 19103
- Budget Rentacar, 409 W Ridge Pike, Conshohocken, Pa, 19428-1222
- Budget Rental Car, 21st & Market St, 2121 Market Street, Philadelphia, Pa, 19103
- Budget Shreveport, 5225 Monkhouse Drive, King Of Prussia, Pa, 19406
- Budget Shreveport, 5225 Monkhouse Drive, Philadelphia, Pa, 19101
- Budiman Sutedjo, 531 Madison Ave Apt 1, Scranton, Pa, 18510-2401
- Budner Louise, 801 Penn Avenue, Pittsburgh, Pa, 15222



Budnick James A., 11 Bering Way, Somerset, Nj, 08873  
 Budnick Jo Ann, 11 Bering Way, Somerset, Nj, 08873  
 Budnick Paula, 738 Lawson Ave, Havertown, Pa, 19083  
 Budnik Loretta, 344 Long Dr, Pittsburgh, Pa, 15241-1314  
 Budriss Edward, 34 Teal Drive, Langhorne, Pa, 19047  
 Budriss Edward G, Dln 007401042163 Rev Refund, 34 Teal Drive, Langhorne, Pa, 19047  
 Budrow Michele L, 44 Crown Circle 1-D, Scranton, Pa, 18505  
 Budwachs Restaurant, 5000 Rochester Road, New Brighton, Pa, 15066  
 Budzichonski Theodore, 20 Lillian Dr, Feasterville, Pa, 19053-2328  
 Budzinskaite Ora, 63 Henning Road, Farmington, Pa, 15437  
 Buechel Frederick, 600 Reed Road, Broomall, Pa, 19008  
 Buehler Ivan, 710 Copeland St Unit 17, Pittsburgh, Pa, 15232  
 Buehler Joan, 301 Heights Lane, Feasterville, Pa, 19053  
 Buehrer Albert, Po Box 563, Spinnerstown, Pa, 18968-0000  
 Buel Lillian N, 64 Robinhood Rd, Pittsburgh, Pa, 15220-3014  
 Buell Robert E, R D 5 Box 50 C, Latrobe, Pa, 15650-9614  
 Buenafior Marie, 3532 Braddock St, Philadelphia, Pa, 19134-2124  
 Buenconsejo Jose, 205 S 42nd St Apt B 3, Philadelphia, Pa, 19104-3561  
 Buerger Howard C, 35 Middle Rd, Perkasie, Pa, 18944-3449  
 Buerger J H 3rd, 1212 Whipple Avenue Apt 302, Redwood City, Ca, 94062-1557  
 Buerger Michael E, Calder Sq, P O Box 10269, State College, Pa, 16805  
 Buerkle Brian, 980 Cecil Reissing R, Mc Donald, Pa, 15057  
 Buerkle Bryan, 3425 Clearfield St, Pittsburgh, Pa, 15204  
 Buettner Robert, 966 Wagner Ave, Philadelphia, Pa, 19141-2941  
 Buettner Thomas, 667 Earl Dr, Sate College, Pa, 16803  
 Buffalo Dental Inc, C/O C T Corp System, Oliver Bldg Mellon Square, Pittsburgh, Pa, 15222-0000  
 Buffalo Forge Co, 490 Broadway Street, Buffalo, Ny, 14204  
 Buffaloe Eula L, 1164 Federal St, Lebanon, Pa, 17042-5163  
 Buffington Alice E, 565 Kelso Rd, Pittsburgh, Pa, 15243  
 Buffington Dorothy P, 222 Chestnut St#301, Athens, Pa, 18810-1134  
 Buffington James E, 369 W North St, York, Pa, 17404  
 Buffington Nettie R, Po Box 4694, Harrisburg, Pa, 17111  
 Buffinton James E, 369 W North St, York, Pa, 17404  
 Buffum Glenn, 172 Kingswood Court, Glen Mills, Pa, 19342  
 Buford Denyse, 858 Old W Chocolate Ave T, Hershey, Pa, 17033-1910  
 Bugadze Yeva, 13512 Bustleton Av, Philadelphia, Pa, 19116  
 Bugay Michael B, 2 Royal Ct, Shillington, Pa, 19607  
 Bugay Roxanne, 2 Royal Ct, Shillington, Pa, 19607  
 Bugbee John, 1801 N.Tenth # 312, Philadelphia, Pa, 19122  
 Bugg Missie, Rr 5, Titusville, Pa, 16354  
 Buggy Elizabeth M, 1806 Powells Valley Road, Halifax, Pa, 17032  
 Buggy Timothy P, 840 Philadelphia St Elas, Suite 840, Indiana, Pa, 15701-0000  
 Buglak Stanley, 218 Collegeville Rd, Collegeville, Pa, 19426  
 Bugliani Thomas R, 700 Downingtown Pike, Westchester, Pa, 19380  
 Bugsys Market, 11330 Center Highway, N. Huntingdon, Pa, 15642  
 Buhay Petro, 5716 Weymouth St, Phila, Pa, 19120  
 Buhrman Elizabeth, 41 Spicebush Road, Levittown, Pa, 19056  
 Bui Song, Po Box 10647, State College, Pa, 16805  
 Bui Thanh Ha, 2404 Memorial Ave, Lynchburg, Va, 24501  
 Bui Trat, 125 Chatham Rd, Upper Darby, Pa, 19082  
 Buie Samuel, Dln 997001628902 Rev Refund, 2463 Cleveland St, Philadelphia, Pa, 19132  
 Builder West Jack, 14 Ferndale Ln, Lansdale, Pa, 19446  
 Builders Assn Metro Pittsburgh, 6055 Lusk Blvd, Of Chester Delaware Cntys, Westchester, Pa, 19380  
 Builders Paxton, Div Of Patwil Inc, Po Box 6181, Harrisburg, Pa, 17112  
 Builders Sq #1448, 1500 Yost Blvd, Pgh, Pa, 15221-0000  
 Builders Square, 300 390 Curry Rd, Pittsburgh, Pa, 15236  
 Builders Square, 300-390 Curry Rd, Pittsburgh, Pa, 15236  
 Builders Support Group Inc, 436 Bridge Street, Graterford, Pa, 19420-3512  
 Building Pressue Capital, 776 Route 113, Souderton, Pa, 18964-1004  
 Buildings Inc, 20 Main St, Tioga, Pa, 16946  
 Buildmore Construction Co Inc, 300 Pappan Dr, Imperial, Pa, 15126  
 Buildmore Construction Co Inc, 400 Pappan Dr, Imperial, Pa, 15126  
 Buildmore Construction Co Inc, 404 Pappan Dr, Imperial, Pa, 15126  
 Builes Monica A, 112 E Nesquehoning St, Easton, Pa, 18042  
 Buinewicz Brian R, P O Box 449, Abington, Pa, 19001  
 Buisine Katy, 1010 Charlestown Green, Malvern, Pa, 19355  
 Buisine Katy, 1450 E Boot Rd 600b, Federalmogul Spg, W Chester, Pa, 19380  
 Buisson Pierre M, 2014 Walnut St Apt 403, Phila, Pa, 19103  
 Bujold Harvey F, 222 Harper Ave, Morrisville, Pa, 19067  
 Bukhari Saleem, 2355 Woodland Rd, Abington, Pa, 19001  
 Bukis Imma E, 1155 Stan Wood Street, Philadelphia, Pa, 19111  
 Bukis Imma E, 1155 Stan Wood Street, Philadelphia, Pa, 19111  
 Bukoski Laura D, 1446 N Muhlenberg Street, Allentown, Pa, 18104  
 Bukovitz Diana, 255 2nd Ave, Colver, Pa, 15927-0000  
 Bukowski Ann M, 833 Southern Ave, Pittsburgh, Pa, 15211  
 Bukritsky Dmitry, 34 Bellwood Drive, Fstrvl Trvose, Pa, 19053  
 Bukstein Yvonne F Cust, 1154 Murray Ave, Pittsburgh, Pa, 15217  
 Bulatewicz Marion, 2600 Chichester Ave, Marcus Hook, Pa, 19061  
 Bulba Nicholas, 5740 N 5th St, Philadelphia, Pa, 19120-2308  
 Buletza Mary, 146 Third St, Rankin, Pa, 15104  
 Buletza Peter, 146 Third St, Rankin, Pa, 15104  
 Bulford Glenwood, 45 Monroe, Wilkes Barre, Pa, 18702  
 Bulgakov Natalya M, 1902 Dorset Way, Jamison, Pa, 18929-1444  
 Bulgarelli Robert, 127 W Chester Pike, Havertown, Pa, 19083  
 Bulkley Betsy A, 117 Conway Ave, Narberth, Pa, 19072  
 Bulknet Com, 210 Main St, Tulley Town, Pa, 19007  
 Bull Brad R., 1407 N. Walnut Street, Champaign, Il, 61820  
 Bull Courtney E, 501 East 11th Street, Berwick, Pa, 18603  
 Bull Eryn C., 1407 N. Walnut Street, Champaign, Il, 61820  
 Bull Leona, 2578 Overlook Dr, York, Pa, 17403  
 Bull Marion R, D-1, Collingsdale, Pa, 19023  
 Bull Robert A Cust, 501 East 11th Street, Berwick, Pa, 18603  
 Bullard Carol, 7701 Lindbergh Blvd Apt 311, Philadelphia, Pa, 19153  
 Bullard Dianna S, Dln 005000165046 Rev Refund, 324 N Preston St, Philadelphia, Pa, 19104  
 Bullard Dianna S, Dln 997001602221 Rev Refund, 324 N Preston St, Philadelphia, Pa, 19104  
 Bullard Linda M, 116 Center St, Swedesville, Pa, 19405  
 Bullard Robert, C/O Ethel Bullard, 4054 Parkside Ave, Philadelphia, Pa, 19104-1019  
 Bulldog Office Products, P O Box 4469, Pittsburgh, Pa, 15205  
 Bullen Eriko, 37 Falls Chapel Way, Reisterstown, Md, 21136-3654  
 Bullen Thomas, 3364 Crestview Dr, Bethel Park, Pa, 15102  
 Bullen Thomas C, 33 Crestview Dr Apt 64, Bethel Park, Pa, 15102  
 Buller Kerry, 108 Wheatfield Rd, Reading, Pa, 19608  
 Bulleproof Inc, Rin 40375661 Rev Ct Refund, 1460 Barnsdale Street, Pittsburgh, Pa, 15217-1308  
 Bullion William R, 443 St Davids Ave, Wayne, Pa, 19087  
 Bullitt Laura T Tud Laura L, Dln 983300026437 Rev Refund, C/O John J Brown, Po Box 507, Westtown, Pa, 19395  
 Bullitt Nettie O, 1522 Garfield Avenue, Pittsburgh, Pa, 15212  
 Bullock Albert, 998 Caln Meetinghouse Rd, Coatesville, Pa, 19320-4616  
 Bullock Andrew, 22 Sturbridge Lane, Wayne, Pa, 19087  
 Bullock Chris V, 8325 Gilbert St, Philadelphia, Pa, 19150  
 Bullock Claude, 408 W Walnut Ln, Philadelphia, Pa, 19134-0000  
 Bullock Coreen, 1510 High Pointe Drive, Harrisburg, Pa, 17110  
 Bullock Ebony, Dln 005000100250 Rev Refund, Apt 3, 236 Washington St, Morrisville, Pa, 19067  
 Bullock Emily Lillian, 618 Evans Ave, Toronto Ontario M8w 2w6, Canada, Fo, 00000-0000  
 Bullock Noelle, 62 Heritage Lane, Exton, Pa, 19341  
 Bullock Pamela L, 547 Old Middletown R, Media, Pa, 19063  
 Bullock Priscella, 1932 W Erie Ave, Philadelphia, Pa, 19140  
 Bullock Robert, 417 N 55th St, Philadelphia, Pa, 19133  
 Bullock Tonya, 2824 N. Judson Street, Philadelphia, Pa, 19132  
 Bullocks Jeanette A, 1750 Skipack Pike Apt 115, Blue Bell, Pa, 19422-0000  
 Bulman Helen, 1548 Pennsylvania Ave, Paoli, Pa, 19301  
 Bulman Miriam D, 45 Norristown Rd Apt 4, Warminster, Pa, 18974  
 Bulmer Danica H, 1414 Blue School Road, Perkasie, Pa, 18944  
 Bulmer Robert Estate Of, 2060 Grantham Rd, Berwyn, Pa, 19312  
 Buluc Bekir, Rr 2 Box 100, Kunkletown, Pa, 18058  
 Bulut Kargi Dilek, 5735 Hobart St Apt 6, Pittsburgh, Pa, 15217  
 Bum Woo, 13 Asbury Ave, Melrose Park, Pa, 19027-2919  
 Bumbaugh John, 28 Fairwood Dr, Irwin, Pa, 15642  
 Bumbaugh Kenneth, 12 S Carlisle St, Apt 204, Greencastle, Pa, 17225  
 Bumby Ermil, 2103 Gates Avenue, Ridgewood, Ny, 11385  
 Bumer Mary E, Rr 2 Box 5d, Linesville, Pa, 16424  
 Bumgarner Sandra, 485 Youngwood Dr, East Stroudsburg, Pa, 18301-1010  
 Bumm Elizabeth A, 735 Greenleaf St 1 Fl, Allentown, Pa, 18102-1544  
 Bummer Michael A, 505 E Seneca St, Ithaca, Ny, 14850  
 Bumrungsil Jiraporn, 375 Route 22, Apt 4, Delmont, Pa, 15626-1677  
 Bumstead Arthur P, 2990 Soquel Ave, Santa Cruz, Ca, 95062-1412  
 Bunch Gwendolyn, 1218 Crawford Ave, Duquesne, Pa, 15110  
 Bunch Hilda, Hold Due To Return Mail, 1934 Dickson St Apt A, Philadelphia, Pa, 19146  
 Bunchuk Paul, 4 Clubhouse Lane Pobox332, Wescosville, Pa, 18106  
 Bunda Beulah E, 167 West Ruscomb, Philadelphia, Pa, 19120  
 Bunda Mary, C/O Equibank Stock Transfer, Oliver Plaza, Pittsburgh, Pa, 15222  
 Bunde Hezekiah, 804 B Bunting Ave, Primos, Pa, 19018  
 Bundy Ruth S, 1720 Forbes St, Pittsburgh, Pa, 15219-5834  
 Bundy Typewriter And Comp, 1809 Chestnut Street, Philadelphia, Pa, 19103  
 Bungard Larry, Rd 1 Box 60 A 2, Fort Hill, Pa, 15540  
 Bungard Stasi, Rd 1 Box 60 A 2, Fort Hill, Pa, 15540  
 Bungerz Karl, Dln 987002869135 Rev Refund, 1806 Graham Lane, Philadelphia, Pa, 19126  
 Bunk Kenneth H, 3702 Hickory Hill Rd, Bethlehem, Pa, 18015  
 Bunker Joseph, 8784 Antrim Church Rd, Greencastle, Pa, 17225  
 Bunks Michael, 50 Rickmar Lane, Frazer, Pa, 19355  
 Bunnell Carl F, 2315 Wayne St, Erie, Pa, 16503  
 Bunnell Marie, 4114 Schaper Ave, Erie, Pa, 16509  
 Bunner James C, 1303 King Arthur Drive, Mechanicsburg, Pa, 17050  
 Bunovich Marion V, 1819 Kansas Ave, Mckeesport, Pa, 15131  
 Bunting Christy L, 469 Church Hill Rd, Landensport, Pa, 19350-1530  
 Bunting Dorothy A, Rydal Park Apt 466, Rydal, Pa, 19046-0000  
 Bunting Mary, 318 Hermit Street, Apt B, Philadelphia, Pa, 19128  
 Bunting Mary A, Po Box 55, Bird In Hand, Pa, 17505  
 Bunting Vivian M, 97 Whitehall Court, Swia Sw3 2el, London, Fo, 00000-0000  
 Bunyak Kristine E, Po Box 125, Heilwood, Pa, 15745-0000  
 Bunyon Terek K, Dln 005000155237 Rev Refund, 6076 Kingessing Ave, Philadelphia, Pa, 19142  
 Buon Appetito, 503 West Lancaster Av, Wayne, Pa, 19087  
 Buonato Charles, 2600 Belmont Ave, Philadelphia, Pa, 19131  
 Buondonno Amy C, 6 Camellia Ct, Newtown, Pa, 18940  
 Buondonno Michael F, 6 Camellia Ct, Newtown, Pa, 18940  
 Buono Janet, 243 Beacon Drive, Phoenixville, Pa, 19460  
 Buono Peter, 505 E Lakeside Dr, Exton, Pa, 19341  
 Buono Susan L, 353 West Moreland Av, Hatboro, Pa, 19040  
 Buonocore Bonnita, 15 W Wood St, Norristown, Pa, 19401-3300  
 Bupp Barry L, Box 29 219 Erie St, Dauphin, Pa, 17018-9019  
 Burak Donald S Esq, 229 Plaza Blvd Suite 112, Morrisville, Pa, 19067-0000  
 Burakgazi Dalkilic Evren, 37 Revere Road, Apt. #10, Drexel Hill, Pa, 19026  
 Burbage Asa D, 5130 West Green St, Philadelphia, Pa, 19144  
 Burbage Aurthur, 283 E Lancaster Ave, Malvern, Pa, 19355  
 Burbage Kathleen, 401 Delsea Drive, Westville, Nj, 08093  
 Burbank Michale G, 500 Squaw Run Rd, Pittsburgh, Pa, 15238-1950  
 Burbank Michelle Gerin, 500 Squaw Run Rd, Pittsburgh, Pa, 15238-1950  
 Burbidge Francis P, 313 N Bobbin Mill Lane, Broomall, Pa, 19008-2211  
 Burbidge Shirley V, 313 N Bobbin Mill Lane, Broomall, Pa, 19008-2211  
 Burch Norman Jr J, 421 Old Town Rd, Carmichael, Pa, 15320-0000  
 Burch Patricia, 5113 Folsom St, Phila, Pa, 19139  
 Burch Rebecca, 1908 Little Ave, Conshohocken, Pa, 19428  
 Burch Robert C, 235 N 2nd St, Harrisburg, Pa, 17105  
 Burch Troy L, 2416 Whippoorwill, Mesquite, Tx, 75149-2924  
 Burcham Blanche, 4022 Briar Lane, Lafayette Hill, Pa, 19444  
 Burcham Roger C, 116 Hollywood St, Pittsburgh, Pa, 15205  
 Burchett Catherine M, 2401 Pennsylvania Ave Apt 21a7, Philadelphia, Pa, 19130-3007  
 Burckhalter Gertrude I, 234 W Pearl St, Butler, Pa, 16001-4287  
 Burczewski Joyce, 257 Nandina Terrace, Phila, Pa, 19116-3242  
 Burd Rodger D, 125 Colonial Drive, Reedsville, Pa, 17084-8901  
 Burd Rosemarie, 447 Schultz Ave, Latrobe, Pa, 15650-3362  
 Burd William E, 447 Schultz Ave, Latrobe, Pa, 15650-3362

- Burdek Sophie, Rr 2 Box 115a, Cheswick, Pa, 15024-9802
- Burdelle Jesse W, 1528 Elmwood Avenue, Folcroft, Pa, 19032
- Burden Frederick D, And, 1504 South 13th St, Harrisburg, Pa, 17104
- Burden Marie, P O Box 5000\*, Southeastern, Pa, 19398
- Burden Marie, Po Box\*, Southeastern, Pa, 19398
- Burden Newton Med Assoc, 6711 Old York Rd, Philadelphia, Pa, 19126
- Burden Sophie, Po Box 40058, Philadelphia, Pa, 19106
- Burdett Nancy A, 155 Dogwood Drive, Akron, Pa, 17501-1450
- Burdett Samuel E, 2200 Naamans Creek R, Boothwyn, Pa, 19061
- Burdette Corlie, 434 Shady Ave Apt, Pittsburgh, Pa, 15206-0000
- Burdge Carolan, 213 South Brady St Apta, Dubois, Pa, 15801
- Burdge Travis S, 430 Campbelltown Rd, Palmyra, Pa, 17078-9377
- Burdge Travis S, 450 Campbelltown Rd Fl 1, Palmyra, Pa, 17078
- Burdin H Gerhild, 6432 N Magnolia, Chicago, Il, 60626-5306
- Burdin Stanley, 6432 N Magnolia, Chicago, Il, 60626-5306
- Burdulis Mary Pauline, 35 W Pine Street, Mahanoy City, Pa, 17948-0000
- Burdulis Paul B, 12 Maher Ln, Newtown, Pa, 18940
- Burdzilauskas Kevin, Dln 007002244627 Rev Refund, 1305 Clinton Street, Tampa, Fl, 33604
- Burek Cleo H, 305 E 9th St, Erie, Pa, 16503
- Bures Laura L, 2935 Seminary Dr, Greensburg, Pa, 15601-3736
- Bures Nancy L, 2935 Seminary Dr, Greensburg, Pa, 15601-3736
- Burg Joan, 3004 Merwyn Ave, Philadelphia, Pa, 19104
- Burgard George T, Front St, Selingsgrove, Pa, 17870-2119
- Burgard Helen M, Front St, Selingsgrove, Pa, 17870-2119
- Burge Charles, 235 E Fifth St, Wyoming, Pa, 18644
- Burgee Malak, 5215b Wissahickon Ave Apt B, Philadelphia, Pa, 19144
- Burger John J, 800 Connell Ave, Yeadon, Pa, 19050
- Burger King, Rt 209, Brodheadsville, Pa, 18322
- Burger King, Rt 61 & Apple Rd, Leesport, Pa, 19533
- Burger King, S Broadway, Wind Gap, Pa, 18091
- Burger Luise, 325 N Funk Road, Boyertown, Pa, 19512
- Burger Michael Paul, 317 Prescott Ave, Scranton, Pa, 01461-0000
- Burger Nellie M, 1412 7th Ave, Pittsburgh, Pa, 15202
- Burger Susan, Po Box 141, Verona, Pa, 15147
- Burgert Grant, 3835 Academy Street, Utica, Pa, 16362
- Burgeson Barbara R, 3367 Route 309, New Tripoli, Pa, 18066-0000
- Burgeson Sidney J, 3367 Route 309, New Tripoli, Pa, 18066-0000
- Burgess Barbara A, 487 Aurania St, Philadelphia, Pa, 19128
- Burgess Carole A, 423 Boxborough Ave, Philadelphia, Pa, 19128-0000
- Burgess Charles T, 624 Countess Dr, Yardley, Pa, 19067
- Burgess Clementina, 2241a Market St, San Francisco, Ca, 94114-1612
- Burgess Debra A, Box 39, Sunny Side Rd, Tunkhannock, Pa, 18657-0039
- Burgess Ephony, 122 N 55th Street, Philadelphia, Pa, 19139
- Burgess Howard F, Mckee Charles E, Donahue & Mckee, Township Line & N Drexel Ave, Havertown, Pa, 19083-0000
- Burgess James E, 54028 Oxford Dr, Mechanicsburg, Pa, 17055-4452
- Burgess Mary, 1507 S Ringgold St, Philadelphia, Pa, 19146
- Burgess Myrtle L, 228 Lionville Rd, Dwomington, Pa, 19335
- Burgess Richard, 2241a Market St, San Francisco, Ca, 94114-1612
- Burgess Richard, 520 Finnin Rd, New Kensington, Pa, 15068-6810
- Burgess Rita C, 54028 Oxford Dr, Mechanicsburg, Pa, 17055-4452
- Burgess Smitty, 387 Plaza Blvd, Morrisville, Pa, 19067
- Burgess Tina D, 512 Sheridan Ave, Pittsburgh, Pa, 15206-2517
- Burgesser Michael, 325 Parkway Blvd 2, York, Pa, 17404
- Burgettstown Class Of 1990, 40 Dinsmore Ave, Burgettstown, Pa, 15021-1105
- Burghardt Ann M, 2304 Brownsville Rdg 12, Langhorne, Pa, 19053
- Burghart Mary A, 112 Lafayette Ave, Collingdale, Pa, 19023
- Burgman Jayme Md, P O Box 400469, Pittsburg, Pa, 15268
- Burgmann Charles B, 214 Cedar Drive, Quakertown, Pa, 18951
- Burgmann Gustavus V, 3552 Brookview Rd, Philadelphia, Pa, 19154-4040
- Burgoon Kenneth, 6505 Edmund St, Philadelphia, Pa, 19135
- Burgos Alfredo H, 631 Emerald Rd, Lancaster, Pa, 17603
- Burgos Anthony, 105 Colonial Ct, Emmaus, Pa, 18049
- Burgos Carmen, 518 E Fulton St, Lancaster, Pa, 17602
- Burgos Damari, 864 N. 4th Street, Philadelphia, Pa, 19123
- Burgos Edna J, 501 North Street, Lancaster, Pa, 17602
- Burgos Ernest, 648 Rader Rd, Hartsville, Pa, 19438
- Burgos Kenneth K, 21 26 Johnston Dr, Bethlehem, Pa, 18020
- Burgos Maria J, 215 Van Buren Street, Lyndhurst, Nj, 07071-1312
- Burgos Ruben, 341 Greenwish St, Reading, Pa, 19601
- Burgoyne Benjamin A, 318 N Montour St, Montoursville, Pa, 17754
- Burgoyne James F Est, Dln 983100113209 Rev Refund, Morgan Lewis & Bockius(Attn:R, 1701 Market, Philadelphia, Pa, 19103
- Burgoyne James F Est, Dln 993200042101 Rev Refund, C/O Morgan Etal, 1701 Market, Philadelphia, Pa, 19103
- Burgrey Faith A, 868 N Queen Street, Lancaster, Pa, 17603-5314
- Burhenns Pharmacy, 3713 Pine Avenue, Erie, Pa, 16504
- Burianek Francis J, 7532 County Bridge Rd, Slatington, Pa, 18080-0000
- Burk Alice, 703 East, Philadelphia, Pa, 19104
- Burk Benjamin T, Dln 005000264442 Rev Refund, 61 1/2 Mercer St, Greenville, Pa, 16125
- Burk Dawn, 13 Placid Manor, Adamsburg, Pa, 15611
- Burk Joseph, 238 Street Road, Southampton, Pa, 18966
- Burk Kevin W, 306 Red Oak Lane, Cresson, Pa, 16630
- Burke Agnes M, 2732 Kensington, Philadelphia, Pa, 19134
- Burke Alexander, 115 E 4th St, Bridgeport, Pa, 19405-1804
- Burke Alexina F, 4648 Torresdale Ave, Philadelphia, Pa, 19124
- Burke Alice T, 4743 Oarsman Street, Philadelphia, Pa, 19124-0000
- Burke Ann Marie, 1222 Drager Rd, Columbia, Pa, 17512-0000
- Burke Annie L, 1332 State St, Harrisburg, Pa, 17104-3173
- Burke Bessie Jane, 2201 W Venango Street, Philadelphia, Pa, 19140-0000
- Burke Bruce, 300 Evaline St, Pittsburgh, Pa, 15235
- Burke Charles J 111 Md, 420 East North Ave Suite 401, Pittsburgh, Pa, 15212
- Burke Christine M, 420 Madison Ave, Scranton, Pa, 18510
- Burke Dennis, 598 Clifton Road, Bethel, Pa, 15102
- Burke Doris, 4750 Horse Shoe Pike, Honeybrook, Pa, 19344
- Burke Eleanor J, 922 Front St, Hershey, Pa, 17033
- Burke Emily, 139 Lamont Ave, Glendolen, Pa, 19136
- Burke Enos, 345 E 14th, Erie, Pa, 16503-1133
- Burke Erin, 30 N Sprague Ave, Pittsburgh, Pa, 15202
- Burke Frank V, 4880 Roosevelt Blvd, Philadelphia, Pa, 19124-2469
- Burke Gertrude L, 2062 Poplar St, Philadelphia, Pa, 19130-1449
- Burke Helen C, 150 Magnolia St, Homestead, Pa, 15120-0000
- Burke James, C/O Pocono Farms, 1152 Pine Tree Rd, Tobyana, Pa, 18466
- Burke James A, 55 Nafus St, Pittston, Pa, 18640-2340
- Burke James F, Apt 2 A, 5401 Penn Ave, Pittsburgh, Pa, 15206-0000
- Burke James N, 116 W Studen St, Pittsburgh, Pa, 15205
- Burke Janet, 6 Round Ridge Rd, Mechanicsburg, Pa, 17055-5849
- Burke Jason C, Po Box 121, Ellsworth, Pa, 15331
- Burke Jennifer S, 25 Center Lane, North Wales, Pa, 19454
- Burke Joann, 1200 Hedgeline Dr, Pennsburg, Pa, 18073-2437
- Burke John J, 416 F S Hutchinson Street, Philadelphia, Pa, 19147
- Burke Kelly J, 1248 Telegraph Rd, West Chester, Pa, 19380-1617
- Burke Kelly P, 1200 E 9th Stapt 206, Eddystone, Pa, 19013
- Burke Margare, 9071 Millcreek Rd Apt 2124, Levittown, Pa, 19054
- Burke Mary E, Apt 2 A, 5401 Penn Ave, Pittsburgh, Pa, 15206-0000
- Burke Michael F, 8120 Verree Rd Apt E 301, Philadelphia, Pa, 19111-2331
- Burke Patrick, 418 Lincoln Ave, Collingdale, Pa, 19023
- Burke Paul M, 778 S 52nd St, Phila, Pa, 19143
- Burke Richard D, Dln 001000200630 Rev Refund, 241 N Bent Rd, Wyncote, Pa, 19095
- Burke Robert K Cust, 1200 E 9th Stapt 206, Eddystone, Pa, 19013
- Burke Roy, 8115 Vermeer Pl, Philadelphia, Pa, 19153-1124
- Burke T Patrick, 104 Haverford Rd, Wynnewood, Pa, 19096
- Burke Thomas H, 199 W Luray St, Phila, Pa, 19140
- Burke Thomas J, Po Box 612, Fstrvl Trvose, Pa, 19053-0612
- Burkert Carl A Iii, 139 E Dekalb Pike, King Of Prussia, Pa, 19406-2154
- Burkert Mary A, 1829 Locust St, Norristown, Pa, 19401
- Burkes Nora M, 419 Franklin Ave, Braddock Hills, Pa, 15221
- Burkes Winifred, 6609 Meadow, Beaver Falls, Pa, 15206
- Burket Anita M, Po Box 115, Newry, Pa, 16665
- Burkert Chiropractic Clinic, 700 Freeport Rd, Brackenridge, Pa, 15014
- Burkert Gregory M, Dln 001000219506 Rev Refund, Po Box 14, Coolspring, Pa, 15730
- Burkert Helen, 6951 Mt Vernon St, Pittsburgh Pa 15208-1128, Pittsburgh, Pa, 15208-1128
- Burkett J E, 938 E Mcpherson St, Philadelphia, Pa, 19150-3212
- Burkett L E, 1430 Patterson Ave, Erie, Pa, 16508-0000
- Burkett Russell S, General Del, Robinson, Pa, 15949-9999
- Burkett William E Sr., Rr 1, Needmore, Pa, 17238
- Burkey Anna, 467 Manor Ave, Downingtown, Pa, 19335
- Burkey Anna M, 465 Manor Ave, Downingtown, Pa, 19335
- Burkey Bruce E, 348 N Church St Apt A, Robesonia, Pa, 19551
- Burkey Eric J, Po Box 106, Clearfield, Pa, 16830
- Burkey Jason, 2418 Bulter Pike, Plymouth Meeting, Pa, 19462
- Burkey Melissa, Po Box 67, Blain, Pa, 17006
- Burkhardt Jeffrey M, 30 N 40th St, Allentown, Pa, 18104-5210
- Burkhardt Leonard M, 701 Main St Apt 605, Bethlehem, Pa, 18018
- Burkhardt M Mrs, 701 Main St Apt 605, Bethlehem, Pa, 18018
- Burkhardt William E, 523 Blue School Rd, Perkaskie, Pa, 18944
- Burkhart Fred, Po Box 114, Moscow, Pa, 18444
- Burkhart John H, 1726 W 50th St, Erie, Pa, 16509
- Burkhart Joseph D, 801 C#17 Southgate Drive, State College, Pa, 16801
- Burkhart Nancy, 331 Jackson St, Bristol, Pa, 19007
- Burkhart Patak Martha Christine, 226 Valley Stream Dr., Delmont, Pa, 15626
- Burkhart Sandra L, 560 McClure Ave, Sharon, Pa, 16146
- Burkhead Billy, 218 Seidel St, Reading, Pa, 19606-0000
- Burkholder Brad, Po Box 31, Mifflinville, Pa, 18631
- Burkholder John, 131 North Mole St., Philadelphia, Pa, 19102
- Burkholder Larry L, 811 Pleasant View Dr, Ephrata, Pa, 17522-0000
- Burkholder Pamela, 335 E Lancaster Ave, Unit A11, Downingtown, Pa, 19335
- Burkholder Russell S, 644 Kissel Spring Rd, Ligonier, Pa, 15658-9235
- Burkhitbayeva Karlygash, 1815 Jfk Blvd. Apt. 15, Philadelphia, Pa, 19103
- Burks James K, Po Box 203, Santee, Sc, 29142
- Burks Sons Maintenance Svc, 5642 Matthews St, Philadelphia, Pa, 19138
- Burlas Louise, 10881 Langley Dr, North Huntingdon, Pa, 15642
- Burlington Air Express, Po Box 371963m, Pittsburgh, Pa, 15250-7963
- Burlington Capital Corp, 713 S 22nd St, Dba Du, Harrisburg, Pa, 17104-2759
- Burlington County Probation, Court Facility-1st Flr, 49 Rancocas Road, Mt. Holly, Nj, 08060
- Burman Sallie, 5526 Morton St, Upper Darby, Pa, 19082
- Burmylo Cheryl, 6987 Guilford Rd, Upper Darby, Pa, 19082
- Burn Care Associates Ltd, Po Box 90261, Pittsburgh, Pa, 15224-0000
- Burna M Vittori Ttee 12 10 92, 100 Front Street Ste 300, Conshohocken, Pa, 19428-0287
- Burner Lesya A, 2055 Arnold Acres Dr, Pittsburgh, Pa, 15205-0000
- Burnett Carl, 555 Glasgow St, Stowe, Pa, 19464
- Burnett David, 2807 Wassergass Rd, Hellertown, Pa, 18055-3154
- Burnett David I, 1258 Cardinal Ave., West Chester, Pa, 19380
- Burnett Jaron, 2016 N. 57th St., Philadelphia, Pa, 19133
- Burnett Kerryann, 5711 N21, Philadelphia, Pa, 19138-0000
- Burnett Margaret P, 8040 Rowland Avenue, Apt C254, Philadelphia, Pa, 19136
- Burnett Norman, 6481 Matthew St, Philadelphia, Pa, 19119-3924
- Burnette L K, 320 Prussian Ln, Wayne, Pa, 19087
- Burnette Yatta, 116 Cleveland Avenue, Trenton, Nj, 08609
- Burney Gail R, 10107 Royton Dr, Richmond, Va, 23228
- Burney Lynn, 8816 Ridge Ave Apt 1, Phila, Pa, 19128
- Burnham Cole K, 3697 Rt 30, Cornwall, Vt, 05753
- Burnham Donald R, Po Box 566, Coraopolis, Pa, 15108
- Burnham Service Company, 2183 Galloway Rd, Trng Ctr, Bensalem, Pa, 19020
- Burnley Leonard, 71 N Sycamore, Clifton Hts, Pa, 19018
- Burno Charlie L, 5824 N 13th St, Apt C 3, Phila, Pa, 19141-4144
- Burnosky Florence A, Dln 007000205359 Rev Rebate, 2037 S Newkirk St, Philadel-phia, Pa, 19145-2419
- Burns (If) Kathryn, Michael P Burns, 859 E Schiller Street, Philadelphia, Pa, 19134-1332
- Burns Anna N, 108 Evergreen Rd, Trafford, Pa, 15085-2202
- Burns Barbara, 146 Maple St, Muse, Pa, 15350
- Burns Bettian, 700 Farmington Ave Apt G 40, Pottstown, Pa, 19464
- Burns Betty, 2538 S Bellford St, Philadelphia, Pa, 19153-1411
- Burns Carol A, 864 N 19th St, Philadelphia, Pa, 19130-2022
- Burns Caroline, 1700 Normandie Dr, York, Pa, 17407-9748
- Burns Christopher C, 413 Madison Ave, Scranton, Pa, 18510
- Burns Clarence P, 6 S Hanover St, Pottstown, Pa, 19464-5929
- Burns Connie M, 34 Whipporwill Dr, Lancaster, Pa, 17603

Burns David M, Dln 007002248535 Rev Refund, 611 Clearview Ave # 2, Pittsburgh, Pa, 15205

Burns Dawn M, 60 E 4th Street, Lansdale, Pa, 19446

Burns Donald, 146 Maple St, Muse, Pa, 15350

Burns Donna J, 354 Carmen Dr, Collegeville, Pa, 19426

Burns Edna M, C O Dr George Layman, 3264 Muirfield Dr, Chambersburg, Pa, 17201

Burns Eleanor, 319 Grenn Lane, Philadelphia, Pa, 19104

Burns Eleanor, 6144 Ridge, Philadelphia, Pa, 19128

Burns Engineering Inc, C/O Ms Joslyn C Gray, 835 Market Street, 11 Penn Ct Ste 300, Philadelphia, Pa, 19144-2912

Burns Erin E, 137 Oak St, Pittston, Pa, 18640

Burns Flora E, 4609 Bayard St, Pittsburgh, Pa, 15213

Burns Floyd D, 1614 Hickory St, Erie, Pa, 16502

Burns Frank, 23 I Chartiers Terr, Carnegie, Pa, 15106

Burns Frank A, 25a Chartiers Terr, Carnegie, Pa, 15106

Burns Geald A, 6 S Hanover St, Pottstown, Pa, 19464-5929

Burns Gerald A, 6 S Hanover St, Pottstown, Pa, 19464-5929

Burns Haller Marjorie, 516 Edgerton Place, Pittsburgh, Pa, 15208-0000

Burns J, 427 Dean Drive, West Chester, Pa, 01/21-1/95

Burns J Michael, C/O R Neil Burns, 16541 Gothard St Ste 205, Huntington Beach, Ca, 92647-4473

Burns James Kevin, 17 W Haycock Rd, Branford, Ct, 06405

Burns James L, 6 S Hanover St, Pottstown, Pa, 19464-5929

Burns James T, 1144 Rozel Ave, Southampton, Pa, 18966

Burns Janet M, 53301 Delaire Landing Rd, Philadelphia, Pa, 19114

Burns John C, 345 W Lancaster Ave, Floor 3, Haverford, Pa, 19041

Burns John J, 335 Malden Dr, Coal Center, Pa, 15423

Burns John L, 314 S Irving Ave, Scranton, Pa, 18505

Burns Joseph F, 2637 Tremont St, Fl 1st, Philadelphia, Pa, 19152-1318

Burns Joseph L, 64 Moyallen St, Wilkes Barre, Pa, 18702-0000

Burns Jr James E, 190 Mt Pleasant Rd, Ruffsedale, Pa, 15679

Burns Kathleen, Neil Armstrong School, N Lincoln Ave & Clearview, Scranton, Pa, 18508

Burns Kevin, 5216 Harriet Street, Pittsburgh, Pa, 15224

Burns Kittie, 319 Grenn Lane, Philadelphia, Pa, 19104

Burns Loren, 700 Spruce Street, Ste 304, Phila, Pa, 19106-4023

Burns Marie, 25 A Chartiers Terrace, Carnegie, Pa, 15106

Burns Marie E, 89 Thomaston Rd, Pottsville, Pa, 17901-8846

Burns Martin, Apt F 6, 1405 New Rodgers Rd, Bristol, Pa, 19007-2316

Burns Mercedes, 4774 Sciota St, Pittsburgh, Pa, 15224

Burns Michael J, 12205 Cornerstone Dr, Yardley, Pa, 19067

Burns Pauline, 2411 Felton St, Chester, Pa, 19013-1413

Burns Pontiac Gmc Hyundai, 500 W Rt 70, Marlton, Nj, 8053

Burns Robby R, 2926 Arrowwood Cir, Hephzibah, Ga, 30815-7077

Burns Robert, 2917 Brevard Ave, Pittsburgh, Pa, 15227-2541

Burns Robert T, 240 S Osmond St, Returned From Po As Undelivera, State College, Pa, 16801-4154

Burns Ruth, 2116 Price St, Scranton, Pa, 18504

Burns Sandra, 5001 Queens Ave, Dayton, Oh, 45406

Burns Siolo Roofing Co, 291 Challea Dr, Pittsburgh, Pa, 15236

Burns Teresa L, 43 E Broadway Rear, Red Lion, Pa, 17356

Burns Thomas, Po Box 45, Sligo, Pa, 16255

Burns White Hickton, 120 Fifth Ave., Pittsburgh, Pa, 152221

Burns White Hickton, 120 Fifth Avenue #2400, Pittsburgh, Pa, 152221

Burnside Joyce Md, Geisinger Medical Center, Section Of Cardiology, Danville, Pa, 17822

Burnside Malik A, 418 Main St, Darby, Pa, 19023

Burnside Michael, 701 Chicora Rd, Chicora, Pa, 16025

Burnside Phillip, 409 Pin Oak Court, Coraopolis, Pa, 15108

Burnsworth Doris Estate Of, C/O Helig Meyers, Rt 30, Eastgate Shopping Center, Greensburg, Pa, 15601

Burr Arlene M, Attn Channel Services, 1 Oliver Plz Fl 10, Pittsburgh, Pa, 15265-0001

Burr Brown Corp \*, 122 N York Rd, Hathoro, Pa, 19040

Burr James A, Rr 3 Box 12, Gillett, Pa, 16925-9604

Burr Joann M, Rr 3 Box 12, Gillett, Pa, 16925-9604

Burr Richard E, Po Box 42, Solebury, Pa, 18963

Burrell Angela, 200 N. Warner Rd., King Of Prussia, Pa, 19406

Burrell Doreen D, 639 Bellaire Ave, Ambler, Pa, 19002

Burrell Edward J, 16 Laurel St, Carbondale, Pa, 18407-2174

Burrell For Mayor 91, 2001 Market St Suite 4000, C O Craig S Johnson, Phila, Pa, 19103

Burrell Kimyatta, 744 S. 16th St 2nd Fl, Front, Philadelphia, Pa, 19146

Burrell Mamie, 521 N 42 St, Phila, Pa, 19104-0000

Burrell Page, 72 Whetstone Rd, Horsham, Pa, 19044

Burrelli Joanne, 426 Friendship St, New Castle, Pa, 16101-4537

Burress Marguerite Estate, 1522 North 13th Street, Philadelphia, Pa, 19122

Burris Lawrence, 4313 Fleming St, Philadelphia, Pa, 19128

Burris Randy, Dln 007000335056 Rev Rebate, 1922 A Humphrey Merry W, Elkins Park, Pa, 19027

Burris William, 1806 W Columbia Ave, Phila, Pa, 19121-0000

Burrough Of Conshohocken, Authority, Elm & Jones Sts, Conshohocken, Pa, 19428-0000

Burroughs Amanda, 106 W Wood St, Norristown, Pa, 19401

Burroughs Joseph, 3 E High St, Nesquehoning, Pa, 18240

Burroughs Joseph F, 3 E High St, Nesquehoning, Pa, 18240

Burroughs Marcia C, 901 Pleasant Ave Apt 6b, Wyndmoor, Pa, 19118-0000

Burroughs Winifred K, 1301 Montgomery Ave Apt 3-5, Wynnewood, Pa, 19096

Burrows Stewart C, Rr4 Box 405, Westfield, Pa, 16950

Burrows Elizabeth, 5145 Oakland St, Philadelphia, Pa, 19124-0000

Burrows Frances Estate Of, 628 N Frazier Street, Philadelphia, Pa, 19131

Burrows Harold E, 13 Bell Ave, Pittsburgh, Pa, 15205

Burrs William D, 2400 Market St Apt A33, Harrisburg, Pa, 17103

Burrups Inc, 1617 Jfk Blvd, Philadelphia, Pa, 19103-0000

Burrups Packard Inc, 1617 John F Kennedy Blvd Sui, Philadelphia, Pa, 19103

Burruss Jill D, 100 Highview Ave, Pittsburgh, Pa, 15238-1219

Burruss Robert C, 100 Highview Ave, Pittsburgh, Pa, 15238-1219

Bursey Steven, 40 Cabot Way, Franklin Park, Nj, 8023

Burshaw Elsie, 371 Cedar Ave, Holmes, Pa, 19043-1204

Bursits Alma, 145 42nd St, Pittsburgh, Pa, 15201

Burson Mars Teller Cooper Power Systems, One Gareway Center Ste 2000, Pittsburgh, Pa, 15222

Burstein Company, 201 Penn Center, Pittsburgh, Pa, 15235

Burstein Medical Associate, P O Box 52654, Philadelphia, Pa, 19115

Burt Carol F, 224 Long Meadow Road, Bedminster, Nj, 07921

Burt K, 1247 N 60th St, Philadelphia, Pa, 19151

Burt Larry, 2322 E Carson - Apt 1, Pittsburgh, Pa, 15203

Burt Richard, 2012 Rittenhouse Square, Philadelphia, Pa, 19092

Burt Willey, 5232 Parkside Ave, Phila, Pa, 19131

Burthby Lawrence T, 422 Seneca St, Bethlehem, Pa, 18015

Burtmett Daniel E, 17 Capitol Hill Rd, Dillsburg, Pa, 17019-0000

Burtmett John B, 337 W Green Street, Mechanicsburg, Pa, 17055

Burtoff Barry, 450 E Burn Rd, King Of Prussia, Pa, 19406-2046

Burtoff Gail, 450 E Burn Rd, King Of Prussia, Pa, 19406-2046

Burton Affie J, 1330 Washington St Apt B23, Easton, Pa, 18042

Burton Alia C, 407 E Ashmead St, Phila, Pa, 19144

Burton Beverly, 100 Newlinville Rd, Coatesville, Pa, 19320-4016

Burton Charles C, Box 3625, Rd 2, Rt 425, Felton, Pa, 17322-9802

Burton Deborah, 836 Poplar Street, Coatesville, Pa, 19320

Burton Deborah, Jan Campertlaan 119, 2624 Pb Delft, Chester Springs, Pa, 19425

Burton Eric, 7738 A Wagner Way, Elkins Park, Pa, 19027

Burton Ernst Jean Frances, New Concord Apartments, 2123 Trace St, Sharon, Pa, 16148-0000

Burton Gary D., 4807 Mount Castle Road, Providence Forge, Va, 23140

Burton James, Po Box 241, Wycombe, Pa, 18980

Burton James J, 3134 G St, Philadelphia, Pa, 19134

Burton John H, 4900 Janelle Dr, Suite 705, Harrisburg, Pa, 17112

Burton Joseph, 2626 Earp St, Philadelphia, Pa, 19146

Burton Joseph D., 19 Galaxy Court, Sewell, Nj, 08080

Burton Juanita, 2610 Bouvier St, Philadelphia Pa 19145-4507, Philadelphia, Pa, 19145-4507

Burton Juanita, 5301 Old York Road, Philadelphia, Pa, 19141

Burton Leslie, 121 W Mount Pleasant Ave, Philadelphia, Pa, 19119

Burton Mark C, 1001 Garden View Dr Apt, 417, Atlanta, Ga, 30319

Burton Richard A

Sable Burton Calibratio, 2299 Weigner Rd, Lansdale, Pa, 19446

Burton Thomas M, 2200 Ben Franklin Pkwy, Apt E 1403, Philadelphia, Pa, 19130

Burwell Gerald L, 208 Polo Club Dr, Coraopolis, Pa, 15108

Burwell William G, 1723 Cecil B Moore Ave, Philadelphia, Pa, 19121

Burwell William G, 246 W Queen Ln I, Philadelphia, Pa, 19144-0000

Burzycki James A, P O Box 129, Fountainville, Pa, 18923

Bus Stop Minimart, 1722 Sumac Street, McKeesport, Pa, 15132

Busa William, 100 Technology Dr, Drew Patrick, Pittsburgh, Pa, 15219

Busbee Kim, 926 Market St, Philadelphia, Pa, 19107

Busby Belinda, 317 Truce Rd, New Providence, Pa, 17560

Busby Mary A, 2156 Yale Ave, Camp Hill, Pa, 17011-5407

Busby Mary Alice, 617 Wendy Cir, Berwyn, Pa, 19312-0000

Buscavage Charles, 824 Hanford Road, Fairless Hills, Pa, 19030

Buscavage Karen, 824 Hanford Road, Fairless Hills, Pa, 19030

Buscetta Louise, 1808 Marmaduke St, Pittsburgh, Pa, 15212

Busch Dianne M, Northridge Office Plaza II, 115 Vip Dr Ste 220, Wexford, Pa, 15090

Busch International, 904 Mt Royal Blvd, Pittsburgh, Pa, 15223

Busch Kathryn, 199 Valley View Dr, Dallas, Pa, 18612-9459

Busch Louis, 963 High Pt Rd, Fort Hill, Pa, 15540-1908

Busch Michael, Attn Nancy K Busch, 825 N 19th St, Allentown, Pa, 18104-0000

Busch Rachel, 595 Calais Drive, Pittsburgh, Pa, 15237

Busciaco Luigi, W Marshall St, Norristown Pa 19401, Norristown, Pa, 19401

Bushgith Pamela, 2009 Bogart Ave, Apt #Ph, Bronx, Ny, 10462-3007

Bush Benjamin, Dln 001200166227 Rev Refund, 103 N Custer Ave, New Holland, Pa, 17557

Bush Carolyn, 5603 Addison Road, Capitol Heights, Md, 20743

Bush Christine, 525 Vine Street #605, Johnstown, Pa, 15901

Bush David, Canonsburg, Pa, 15317

Bush David W Jr, 110 4th Ave, Altoona, Pa, 16602

Bush Donald C, 831 Valley View Rd, Pittsburgh, Pa, 15243-1019

Bush Erika, 2902 Ventana Dr, Coraopolis, Coraopolis, Pa, 15108

Bush Erika, 371 Village Rd, Pittsburgh, Pa, 15205

Bush Harold R, 2286 Lee Ln, Easton, Pa, 18040-7853

Bush Helene, 831 Valley View Rd, Pittsburgh, Pa, 15243-1019

Bush Industries Inc, Empl Tax Acct Id: 10990505, Po Box 460, Jamestown, Ny, 14702-0460

Bush Ira N, P O Box 610, Hustontown, Pa, 17229

Bush Jeffrey H, 875 Greentree Rd, Nr 205, Pittsburgh, Pa, 15220-0000

Bush Lewis L, 157 Buttonwood St, Reading, Pa, 19601-2934

Bush Marlene E, 701 Center Ave, Pittsburgh, Pa, 15238

Bush Marrine, 65 Third St, Stroudsburg, Pa, 18360-2450

Bush Marvin J, 1917 Alsace Rd - B, Reading, Pa, 19604

Bush Megan, 1436 Iroquois Dr, Pittsburgh, Pa, 15205-5204

Bush Samuel, 1 Mary St, Wilkesbarre, Pa, 18702

Bush Sarah M, N Liberty St, Blairsville, Pa, 15717

Bush Tyrone Aaron, 5603 Addison Road, Capitol Heights, Md, 20743

Bush Willie L, 311 Washington St, Reading, Pa, 19601

Busha Betty M, 3801 Provost Rd, Pittsburgh, Pa, 15227-0000

Busha Kathleen, 262 Hazelwood Ave, Avalon, Pa, 15202

Busher Raymond, 3303 Orchard St, Apt #2, McKeesport, Pa, 15132

Bushkar Janie, 218 Meadowcrest Dr, Trucksville, Pa, 18708-1947

Bushkill Park, 2100 Bushkill Park Drive, Easton, Pa, 18042

Bushko Clara B, Rr 1 Box 128a, W Alexander, Pa, 15376-9801

Bushko Joseph, Rr 1 Box 294, W Alexander, Pa, 15376-9801

Busi Juanita L, 911 Mulligan Hill Rd, New Florence, Pa, 15944

Business And Legal Reports, 141 Mill Rock Rd East, Old Saybrook, Ct, 06475

Business Care, 1525 Beaver Rd, Baden, Pa, 15005

Business Furniture Co, 909 Walnut Street, Philadelphia, Pa, 19107

Business Locomotion Ltd, 1777 Sentry Parkway, Blue Bell, Pa, 19422

Business Logic Inc, 221 Sunnysbrook Ave, Elkins Park, Pa, 19027

Business Soluti Lehigh Berks, 31 Beekman St, Wilkes Barre, Pa, 18702

Business Travel Cont, 3177 Colony Lane, Plymouth Meeting, Pa, 19462-0000

Businessland Inc, Po Box 8500 S 8035, Philadelphia, Pa, 19178

Buskirk Mildred M, Rr 1, Saylorburg, Pa, 18353-9801

Busko Marcello Estate L, 802 W Main St, Mount Pleasant, Pa, 15666

Busler Kelly, Kimberly L Artle, 301 Westview Drive, Mechanicsburg, Pa, 17055

Buss James, Rt 1014, Honeybrook, Pa, 19344

Buss Russell E, 208 E High St, Milford, Pa, 18337-1519

Bussard Delphine F, 11 Lincoln Way East Apt 3, Mcconnellsburg, Pa, 17233-0000

Busse Joseph, 12451 Lakeview Dr, Edinboro, Pa, 16412

Bussell Donna M, 1170 E Slocum St, Philadelphia, Pa, 19150-3123  
 Busser Ann Sharon, 920 Columbia St, Scranton, Pa, 18509-0000  
 Busser Dorothy H, 2440 Raleigh Drive, York, Pa, 17402  
 Busser Kenneth S, 2440 Raleigh Drive, York, Pa, 17402  
 Busser Margueite G, 2574 N Sherman St, York, Pa, 17402  
 Bustamante Gabriel, 2135 Walnut Street, Philadelphia, Pa, 19103  
 Bustamante Gene, Po Box 15, Polvadera, Nm, 87828  
 Bustard Rose, 23 South Wyoming Avenue, Ardmore, Pa, 19003-0000  
 Buster Diane, Dln 00500058444 Rev Refund, 3209 W Cecil B Moore Ave Apt 1, Philadelphia, Pa, 19132  
 Busters Stump, 322 S St Cloud St, Allentown, Pa, 18104  
 Butash Francis V, 2110 Chandler St, Philadelphia, Pa, 19152-3716  
 Butash Irene G, 2110 Chandler St, Philadelphia, Pa, 19152-3716  
 Butch & Singer, 1500 Walnut Street, Philadelphia, Pa, 19105  
 Butch T John, Hildegrant Rd, Dallas, Pa, 18612  
 Butcher & Singer, 1500 Walnut Street, Philadelphia, Pa, 19102-3523  
 Butcher & Singer, 1500 Walnut Street, Philadelphia, Pa, 19102-3523  
 Butcher & Singer Inc, 1500 Walnut Street, Philadelphia, Pa, 19102-3523  
 Butcher & Singer Inc, Main St East Bldg, Suite 304, Johnstown, Pa, 15901  
 Butcher And Singer, Po Box 957, Philadelphia, Pa, 19105  
 Butcher Eugene W, Main St, Unionville Pa 19375, Unionville, Pa, 19375  
 Butcher Everette L, Dln 007002153633 Rev Refund, 604 Poplar St, Avondale, Pa, 19311  
 Butchkoski Stevie D, Fulton Run Rd, Indiana, Pa, 15701  
 Butcofsky Helene, 835 W Mulberry, Shamokin, Pa, 17866  
 Butera Albert, 805 College Park Dr, Pittsburgh, Pa, 15108  
 Butera John, 500 S Park Ave, Audubon, Pa, 19403  
 Butera Joseph F, Logan Square Inc., 1800 Markley Street, Norristown, Pa, 19401-0000  
 Butera Marcia, 265 N Balph St, Pittsburgh, Pa, 15235  
 Butera Moritz Hoffman Associat, 16326 Mt Airy Rd, Shrewsbury, Pa, 17361-1623  
 Butera Thomas A, 523 Front St, Po Box 62, Fredericktown, Pa, 15333-0062  
 Buterbaugh, 524 Broad, Johnstown, Pa, 15901  
 Buterbaugh Charles, 208 N Main St, Punxsutawney, Pa, 15767  
 Buterbaugh Florence, 524 Broad, Johnstown, Pa, 15906  
 Buterbaugh Heidilynn, 36 East Cottage Ave, Millersville, Pa, 17551  
 Buterbaugh Patty Smith, 2521 Evergreen Dr, Indiana, Pa, 15701-0000  
 Buterbaugh Ross, 818 Battleridge Road, Mc Connellsburg, Pa, 17233-8442  
 Butler Aaron R, 422 N Robinson St, Phila, Pa, 19151-4341  
 Butler Air, 485 Airport Road, Butler, Pa, 16001  
 Butler Brenda, 660 Thomas Rd, Lafayette Hill, Pa, 19444-1102  
 Butler Brenda, Po Box 3188, Maple Glen, Pa, 19002  
 Butler Charles R, 3850 Brown Street, Philadelphia, Pa, 19104  
 Butler Christian, 317 South 56th Street, Philadelphia, Pa, 19143  
 Butler Co County College, Po Box 1203, Butler, Pa, 16003  
 Butler Co Memorial Hospit, P.O. Box 71 Suite A, Butler, Pa, 16003-0071  
 Butler Company, 1 Belmont Avenue, Bala Cynwyd, Pa, 19004  
 Butler Daniel K, 716 W Allens Lane, Philadelphia, Pa, 19119  
 Butler David M, 5723 Larchwood Ave, Philadelphia, Pa, 19143  
 Butler Deborah, 414 Foote St, Dunmore, Pa, 18512  
 Butler Donald B, C/O 107 6th Street, 12th Floor, Pittsburgh, Pa, 15222  
 Butler Donald L, 1210 Treasure Lake Road, Du Bois, Pa, 15801  
 Butler Eddie F, 3547 N 8th St, Phila, Pa, 19140  
 Butler Edward A, 219 E Basin St, Norristown, Pa, 19401-3841  
 Butler Eit Office, 167 New Castle Road, Butler, Pa, 16001  
 Butler Elva, 319 E Doe Run Rd, Kennett Square, Pa, 19348  
 Butler Eric F, 341 N 8th St 2fl R, Lebanon, Pa, 17046  
 Butler Gene M, 119-N N Main St, Punxsutawney, Pa, 15767-1215  
 Butler George, 1411s 14th Street, Harrisburg, Pa, 17104  
 Butler Guy, 236 E State Street, Coopersburg, Pa, 18036  
 Butler Herbert, 3547 N 8th St, Phila, Pa, 19140  
 Butler Herbert, 3806 W Girard, Philadelphia, Pa, 19104-0000  
 Butler Irene S, 1609 Broadway Ave, Pittsburgh, Pa, 15216  
 Butler Janice, 5116 Willow Ave 1st, Philadelphia, Pa, 19143  
 Butler Jeffray, 3600 Tenn Ave, Pittsburg, Pa, 15201-0000  
 Butler John M, 538 Chestnut St, Kulpmont, Pa, 17834  
 Butler Keith T, Dln 007001275254 Rev Refund, Hhs 1377 Far, Fort Bragg, Nc, 28307  
 Butler Kenneth E, Elkhorn Rd, Tioga, Pa, 16946  
 Butler Lawrence J, 120 Falcon Way, Plymouth Meeting, Pa, 19462  
 Butler Lisa, 703 4th Ave, Parkesburg, Pa, 19365  
 Butler Margaret M, 316 Constitution Dr, Pittsburgh, Pa, 15236-4468  
 Butler Marie, 2516 Holbrook St, Philadelphia, Pa, 19142  
 Butler Marva, 1058 W 5th St Apt 1, Erie, Pa, 16507-1013  
 Butler Mary, Old Mine Rd, Bradford, Pa, 16701  
 Butler Mary C, 2479 Candlewick Ct, Macungie, Pa, 18062-0000  
 Butler Memorial Hospital, Po Box 71 Ste A, Butler, Pa, 16003  
 Butler Michael, 30 Laurel Drive, 2nd Floor, Scranton, Pa, 18505  
 Butler Michael A, Po Box 118, Cambridge Springs, Pa, 16403  
 Butler Mildred, 42 S 15th St, Ste 1316, Philadelphia, Pa, 19102-2218  
 Butler Miriam, 428 North Olive Street, Media, Pa, 19063  
 Butler Olivia, 2107 Federal St, Philadelphia, Pa, 19146  
 Butler Regina B, 114 Ashbrook Road, Cherry Hill, Nj, 08034  
 Butler Richard J, 1631 Foulkrod Street, Philadelphia, Pa, 19124  
 Butler Robert C, 1076 Taylor Drive, Folcroft, Pa, 19032  
 Butler Roger C, Apt 5e, Philadelphia, Pa, 19114  
 Butler Roy W Jr, Rr 3 Box 573a, Bellefonte, Pa, 16823  
 Butler Sallie, 1630 N Edgewood Street, Philadelphia, Pa, 19151  
 Butler Samuel, 2207 E Sergeant, Philadelphia, Pa, 19125  
 Butler Surgical Associates, 165 Brugh Av, Suite 205, Butler, Pa, 16001-6457  
 Butler Thomas J, 352 Coleman Dr, Monroeville, Pa, 15146-4828  
 Butler Tonya, 19 North 4th Avenue, Coatesville, Pa, 19320  
 Butler Transit, Po Box 2164, Butler, Pa, 16003-2164  
 Butler Trucking Co, Po Box 88, Woodland, Pa, 16881-0000  
 Butler Twp & S Dist, Income Tax Com, 167 New Castle Rd, Butler, Pa, 16001  
 Butler Twp And S Dist, 167 New Castle Road, Butler, Pa, 16001  
 Butler Twyla, 2749 Is Ave, Philadelphia, Pa, 19153-2225  
 Butler Valley Builde, Rr 3 Box 489, Drums, Pa, 18222  
 Butler Vera G Miss, 2 Plymouth Rd, Springfield, Pa, 19064  
 Butler Vilola Estate, Trudy Cerrone, Praddock, Pa, 15104  
 Butler Viola, 908 W. State St., New Castle, Pa, 16101  
 Butler William J, 221 Gypsy Ln, Wynnewood, Pa, 19096-1112  
 Butler William J Jr, Po Box 2022, Pocono Pines, Pa, 18350-0000  
 Butow Richard S, Devonshire Plaza, 3440 Lehigh St, Allentown, Pa, 18103-0000  
 Butrica Donna, 225 Harris Ave, Croyen, Pa, 19021  
 Butrica Frank, 225 Harris Ave, Croyen, Pa, 19021  
 Butrymovich Frank, Po Box 70, Jermyn, Pa, 18433  
 Butryn Elizabeth, 1008 Baldwin Ave, Sharon, Pa, 16146-2514  
 Butt Jason, 1310 Zachary Road, Roslyn, Pa, 19001-2812  
 Butt Zubair M, 4040 Presidential Blvd, Apt 2109, Philadelphia, Pa, 19131-1729  
 Buttaro Bettina, 657 Meadowbrook Drive, Huntingdon Vly, Pa, 19006  
 Butte Carrie, Po Box 1495, Reading, Pa, 19603  
 Buttenhoff Patricia, 10 Maple Ln, East Stroudsbur, Pa, 18301  
 Butterbrodt Vickie L, 1647 180th Street, Clarence, Pa, 52216  
 Butterfield Barbara A, 307 East Lincoln Highway, Coatesville, Pa, 19320  
 Butterfield Dolores, 1826 West 53rd, Erie, Pa, 16509  
 Butterfield Leona, Rd 2, West Alexander, Pa, 15376  
 Butterfield Mary V, 3525 Haverford Ave, Philadelphia, Pa, 37151  
 Butterick Gr The, 291 Ridge Ave, Ingomar, Pa, 15127-0000  
 Butterine James, 640 6th Ave, Coraopolis, Pa, 15108  
 Butters Kimberly, 1750c Yorktowne Drive, York, Pa, 17404  
 Butterworth Doris M, 1305 Lettie Hill St, Pittsburgh, Pa, 15216  
 Button Richard D, Rd 10 100e Tunnel Hill R, York, Pa, 17404  
 Button Rodney N, Po Box 240, Barnesville, Pa, 18214  
 Buttorff Kenneth E, East Hepburn Estates, 34 Terrace Road, Cogan Station, Pa, 17728-0000  
 Butts L C, 3226 Turner St, Philadelphia, Pa, 19121-2419  
 Butts Norman A, 9014 Tomstown Rd, Waynesboro, Pa, 17268  
 Butwel Susan A, 3811 Oakhill Rd, Philadelphia, Pa, 19154-4227  
 Butz Laura Reed, 35 Franklin Avenue, Phoenixville, Pa, 19460  
 Butz Lee, 3501 Treples Blvd, Allentown, Pa, 18104  
 Butz Lisa, 2416 W. Highland St, Allentown, Pa, 18104  
 Butz Randall C, 820 White Oak Circle, Pittsburgh, Pa, 15228  
 Bux George H, Po Box 252, Southampton, Pa, 18966  
 Bux Mont Appraisals Inc, Rin 40342487 Rev Ct Refund, Box 218, 4002 Center Ave, Lafayette Hill, Pa, 19444-0218  
 Bux Mont Medical Practices Lakeside, Lakeside Prof Bldg, 750 S W End Blvd, Quakertown, Pa, 18951  
 Buxbaum Lillian T, 1901 J F Kennedy Blvd Apt 2023, Philadelphia, Pa, 19103-1545  
 Buxbaum Richard J, 1901 J F Kennedy Blvd Apt 2023, Philadelphia, Pa, 19103-1545  
 Buxbaum Robert, 1901 J F Kennedy Blvd Apt 2023, Philadelphia, Pa, 19103-1545  
 Buxmont P Ass, 399 North York Rd, Warminster, Pa, 18974-0000  
 Buxton Barbara Ms., 120 Hally Dr., Downingtown, Pa, 19335  
 Buxton Robert S, 726 Pine Ridge Rd, Media, Pa, 19063-1720  
 Buxton Robert S Jr, 1740 S State Rd, Upper Darby, Pa, 19082-0000  
 Buyukkusoglu Gamze, 39 University Drive B-278, Bethlehem, Pa, 18015  
 Buzard James, 214 Shady Avenue, Cheswick, Pa, 15024-1618  
 Buzard Ruth L, 214 Shady Avenue, Cheswick, Pa, 15024-1618  
 Buzas Julius, 117 Mcmunn Ave, Pittsburgh, Pa, 15205  
 Buzby Norman T Jr, 622 River Rd, Washington Crossing, Pa, 18977  
 Buzby Norman T Jr, 622 River Road, Washington Crossing, Pa, 18977  
 Buzinski Linda M, Edward F Pershalski, 312 Cloyolane, Wilkes Barre, Pa, 18705  
 Buzogany J B, 144 Treehaven St, Media, Pa, 19063  
 Buzzard Elizabeth, 111 Church St, Apt 301, Phoenixville, Pa, 19460-3481  
 Buzzard Flora, 101 B St, Pen Argyl, Pa, 18072  
 Buzzetto Joseph, 2445 S Bancroft St, Philadelphia, Pa, 19145  
 Bvv Associates Lp, 322 East 23rd Street Apt. A-1, Chester, Pa, 19013  
 By Design, 403 Liberty St, Warren, Pa, 16365-1726  
 By The Yard Inc, Rin 40359554 Rev Ct Refund, 67 Audrey Dr, Barto, Pa, 19504-9507  
 Byar Norman G, 15 Eagleview Dr, Newtown Square, Pa, 19073  
 Byard Earl J, Rr 5, Waynesburg, Pa, 15370  
 Bybel Gretchen D, 3701 Stoudts Ferry Bridge Road, Reading, Pa, 19605-1338  
 Bybel Nicholas, 3701 Stoudts Ferry Bridge Road, Reading, Pa, 19605-1338  
 Bydalek L, 406 Norristown Rd Ste B, Horsham, Pa, 19044-0000  
 Byer Howard, 191 Presidential Blvd, Bala Cynwyd, Pa, 19004-0000  
 Byer John W, 2381 Harrison City Rd, Export, Pa, 15632-8984  
 Byer Michal, 191 Presidential Blvd, Bala Cynwyd, Pa, 19004-0000  
 Byers Alice, 800 East Ohio Street, Pittsburgh, Pa, 15212  
 Byers Auto Parts Inc, Box 38, North Apollo, Pa, 15673-0038  
 Byers Betty, 1600 Longs Gap Rd, Carlisle, Pa, 17013  
 Byers Claudia M, 215 Lorenz Ave, Pittsburgh, Pa, 15220  
 Byers David Jr L, Dln 005000388251 Rev Refund, 1303 Wampum Road, Wampum, Pa, 16157  
 Byers Diane E, 650 Edison Avenue, Philadelphia, Pa, 19116  
 Byers Dolores M, 496 Winnerwood Road, Pittsburg, Pa, 15237  
 Byers Florence, Rd 2, Moscow, Pa, 18444  
 Byers Jacob, Dln 007000268461 Rev Rebate, 1165 Pioneer Dr, Saint Thomas, Pa, 17252-9783  
 Byers Jessica M, 1000 Manor Rd Apt C, Windsor, Pa, 17366  
 Byers John A, 496 Winnerwood Road, Pittsburgh, Pa, 15237  
 Byers Michael L, 13 Vertie Ln, Milton, Pa, 17847-9566  
 Byers Paul, 650 Edison Avenue, Philadelphia, Pa, 19116  
 Byers Raymond B, 12 Vance Station Rd, Washington, Pa, 15301  
 Byers Ryan M, 13 Vertie Ln, Milton, Pa, 17847-9566  
 Byers Sally L, 13 Vertie Ln, Milton, Pa, 17847-9566  
 Byers Tyler Edgel, 4187 Scott Rd, Chambersburg, Pa, 17201-8271  
 Byington Zoe Burdic, C/O Robert Friedman, 15th & Chestnut St, 12th Floor Packard Building, Philadelphia, Pa, 19102-2678  
 Byler Richard P, 600 Orlando Ave, Oreland, Pa, 19075  
 Byler Samuel R, 673 Three Cent Ln, Reedsville, Pa, 17084  
 Byles Melody J, Hcr 1 Box 344, Barton Court Lot 32, Bartonville, Pa, 18341  
 Bylite Corporation, Box 300, Mountain Top, Pa, 18707-0000  
 Bynon Bernard A, 53 Waller St, Wilkes Barre, Pa, 18702  
 Bynum Dennis R, 206a Mather Way, Apt B, Elkins Park, Pa, 19117  
 Bynum Margaret L, 717 Market St # 390, Lemoyne, Pa, 17043-1581  
 Bynum Russell, 1300 Alfred Avenueapt A, Yeadon, Pa, 19050  
 Byram Robert, 5540 Daisy Ln, Center Valley, Pa, 18034  
 Byram Violeta, 5540 Daisy Ln, Center Valley, Pa, 18034  
 Byrd Buleah, 2311 N Colorado St, Philadelphia, Pa, 19132  
 Byrd Danny, 7426 New Second St, Elhls Park, Pa, 19027  
 Byrd David, 627 East Oak St., Norristown, Pa, 19401  
 Byrd Drive Development Co, 2835 W Chester Pk, Broomall, Pa, 19008-0000  
 Byrd J, 173 W. Berkley Avenue, Lansdowne, Pa, 19050  
 Byrd Joanne N, 5244 Glenloch 2r, Philadelphia, Pa, 19124-1510  
 Byrd Karen, Univ Od Pa Health System, 3440 Market St #600, Philadelphia, Pa, 19104

Byrd Loretta, 212 Park Terrace, Ardmore, Pa, 19003  
 Byrd Melinda, 664 Penn. Midland, Pa, 15059  
 Byrd Ralph, 1435 Cayuga St, Philadelphia, Pa, 19140  
 Byrd Reginald T, 2207 N Cleveland St, Philadelphia, Pa, 19132  
 Byrd Robert, 4829 Fairmount Ave, Philadelphia, Pa, 19139  
 Byrd Robert J, 73 Old Dublin Pike, 13 D Suite 134, Doylestown, Pa, 18901-0000  
 Byrd Rosalyn, 15 N 48th Street, Phila, Pa, 19139  
 Byrd Roslyn E Estate Of, 4829 Fairmount Ave, Philadelphia, Pa, 19143  
 Byrd Sarah, 34 North 19th Street, Harrisburg, Pa, 17103  
 Byrd Steven, \*, Pa Dept Of Revenue, 1101 Edward Lane, West Chester, Pa, 19382-0000  
 Byrd Sylvia, 1100 Gypsy Lane, Orelan, Pa, 19075-2508  
 Byrd Sylvia, 6424 Ardleigh St, Philadelphia, Pa, 19119-3901  
 Byrd Theodore R Jr, 212 Park Terrace, Ardmore, Pa, 19003  
 Byrde Lesroy, 900 Mickley Rd, Whitehall, Pa, 18052-5000  
 Byrne Anna M, 1001 City Ave E Apt C 307, Philadelphia, Pa, 19151  
 Byrne Anthony R, 134 West Coulter St, Philadelphia, Pa, 19144  
 Byrne Anthony R, 903 E Willow Grove Ave, Wyndmoor, Pa, 19038  
 Byrne Helen P, 406 Avon Dr, Pittsburgh, Pa, 15228-2104  
 Byrne John J, 814 Erlen Rd, Plymouth Mtng, Pa, 19462-2410  
 Byrne Judith, 10 Thornhill Rd, Cherry Hill, NJ, 08003-2255  
 Byrne Lorraine G, 126 Rose Ln, Chalfont, Pa, 18914-3304  
 Byrne M R, 509 Greene Street, Newtown, Pa, 18940  
 Byrne Margaret, 6119 Reach St, Philadelphia, Pa, 19111-5912  
 Byrne Terence T, 7120 Lincoln Dr, Philadelphia, Pa, 19119  
 Byrne Theresa M, 7120 Lincoln Dr, Philadelphia, Pa, 19119  
 Byrne Timothy R, 533 Fieldstone Dr, Monroeville, Pa, 15146-0000  
 Byrne Timothy R, C/O Diane Perry, 3627 Fleming Ave, Pittsburgh, Pa, 15212-0000  
 Byrnes Helen B, 408 E Allens Lane, Philadelphia, Pa, 19119-1103  
 Byrnes John J, 408 E Allens Lane, Philadelphia, Pa, 19119-1103  
 Byrnes Michael J, Rd Box 145, Hastings, Pa, 16646  
 Byrnes Patrick J Jr, 611 Spring St, Bethlehem, Pa, 18018-5414  
 Byrnes Patrick J Sr, 611 Spring St, Bethlehem, Pa, 18018-5414  
 Byrnes Peter Jeffrey, 243 Pine Bridge Ln, Lancaster, Pa, 17603-9008  
 Byrnes Steven K, 1950 Rangerbred Cir, Warrington, Pa, 18976  
 Byrom Bradley A, 112 E Walnut St Apt 42, Lancaster, Pa, 17602  
 Byron R Lavan Pc, 716 Ridge Pike, Lafayette Hill, Pa, 19444  
 Byron Rosemary, 322 W Johnson Hwy 2nd Fl, East Norriton, Pa, 19401-1960  
 Byruch Raye D, 6737 Oakland St, 1st Fl Apt, Phila, Pa, 19149  
 Byrum Theresa H, Rd 2 Box 208 E-1, Delta, Pa, 17314  
 Bysura Anna, 133 Middletown St Rd, Freeland, Pa, 18224  
 Bytheway David R, F-13 Mt Lookout, Exeter, Pa, 18643-0000  
 Bzdell Antonia P, Po Box 911, Concordville, Pa, 19331

## C

C & C Hair Concepts Inc, C/O Joseph Lowe, 580 W Main St, Trappe, Pa, 19426  
 C & M Foodline Inc, Rin 40346975 Rev Ct Refund, 19 S 60th St, Philadelphia, Pa, 19139-3003  
 C & M Foodline Inc, Rin 40398254 Rev Ct Refund, 19 S 60th St, Philadelphia, Pa, 19139-3003  
 C & P Store, 118 E. Chestnut Street, Hazleton, Pa, 18201  
 C & S Ambulance Service Inc, Po Box 150, Vandergrift, Pa, 15890  
 C & S Wholesale Grocers Inc, Rin 40403474 Rev Ct Refund, Old Ferry Rd, Brattleboro, Vt, 5301  
 C A Evans Agency Inc, Po Box 8151, Pittsburgh, Pa, 15217-0151  
 C A Mc, 3834 Manayunk Av, Philadelphia, Pa, 19128  
 C And N Excavating Inc, 179 Kelton Jennersville Rd, West Grove, Pa, 19390  
 C B Scott Co, 400 Washington Ave, Scranton, Pa, 18505  
 C Brownstein Pearlman Wierzer P, 38 South Third Street, Philadelphia, Pa, 19106-2700  
 C C Food Factory, 1887 Rt 764 S, Duncannon, Pa, 16635  
 C C M J Ditrolia Co Inc, 1415 E Lincoln Hwy Store 21, Levittown, Pa, 19056  
 C C Pittsburgh Inc, 689 Beaver Valley, Pittsburgh, Pa, 15061  
 C D Perrin Inc, 250 Lauriston St, Unit C, Philadelphia, Pa, 19128-3719  
 C D T Enterprises Inc, Rin 40348669 Rev Ct Refund, Po Box 2855, Wilkes-Barre, Pa, 18703-2855  
 C D V Specialists Inc, P O Box 914, Hamlin, Pa, 18427  
 C Dehart E Iii, P O Box 410, Hummelstown, Pa, 17036  
 C G Janitorials, 346 East 6th Street, Mt Carmel, Pa, 17851  
 C G U Insurance Company, 100 Corporate Center Drive, Pob 8851, Camp Hill, Pa, 17001-8851  
 C George, Taliaferro, 7012 Ardleigh St, Phila, Pa, 19119  
 C Grainger Bowman Esquire, Expenses It Incurred, Harrisburg, Pa, 17101  
 C Harper Chevrolet Buick Kia, Rt 51 70, Belle Vernon, Pa, 15012  
 C I Bridge Inc, D/B/A The Bridge, 222 S Market St, South Williamsport, Pa, 17702  
 C J H Corp, 1698 Bristol Pike, Morrisville, Pa, 19067  
 C L D Inc, Rr 4 Box 714, Honesdale, Pa, 18431  
 C L Painting, 40 Shawana Ave, York, Pa, 17402-9591  
 C Lindholm William, 1758 Allentown Rd B113, Harleysville, Pa, 19441  
 C M & T Custom Builders, 609 Bigelow Drive, Crescent, Pa, 15046  
 C M Electric, 240 South Main St, Zelenople, Pa, 16063  
 C M M Enterprises Ltd, 2420 45th St, Moline, Il, 61265  
 C M P Express Com Inc, 5000 Hilltop Drive, Brookhaven, Pa, 19015  
 C M Pathology Assoc, Po Box 400, Wyncote, Pa, 19095  
 C N A, 111 Prudential Blvs Suite 200, Bala Cynwyd, Pa, 19004  
 C N G Service Co, Cng Tower, August Bruno, Pittsburgh, Pa, 15222  
 C N G Transmission, Rr 3 Box 24t, Westfield, Pa, 16950-9624  
 C N Horsham Towne Inc, Rin 40408819 Rev Ct Refund, 783 Valley Rd, Blue Bell, Pa, 19422-2061  
 C N M Construction Inc, 1010 Nicole Dr, Newtown Square, Pa, 19073  
 C P R Computer Inc, Rin 40342277 Rev Ct Refund, Suite 8, 2828 Broadway, Monroeville, Pa, 15146-4675  
 C R C Inc, Po Box 1719, Lansdale, Pa, 19446  
 C R S Inc, 1 Logan Square 1400, Joseph Naugle, Philadelphia, Pa, 19103  
 C Rs Friendly Markets, 225 East Main Street, Richland, Pa, 17087  
 C S X Transportation, P O Box 640839, Pittsburgh, Pa, 15264  
 C Schmidt & Sons Inc, 127 Edward St, Philadelphia, Pa, 19123-0000  
 C Scott Seltzer Co, Lee Park Exec Center, 1100 E Hector Street, Conshohocken, Pa, 19428  
 C Us H, 1225 Tockington Court, Rydal, Pa, 19046  
 C&D Contractor, C/O Edward, 231 S. Easton Road, Glenside, Pa, 19038  
 C/O Beaver Valley Geriatric Center, 246 Friendship Circle, Beaver, Pa, 15009  
 C/O Bio Medical Applications, Po Box 13700, Philadelphia, Pa, 19191-1731  
 C/O Holiday Inn, 1211 Bell Ave., Braddock, Pa, 15104  
 C/O Isolite Corp, 31 Waterloo Ave, Berwyn, Pa, 19312  
 C/O Walter Z Steinman Att, 111 Presidential Blvd Ste 150, Bala Cynwyd, Pa, 19004  
 C21 Real Estate Corp, 3737 Lancaster Ave, Philadelphia, Pa, 19104  
 Ca De Be Imports Inc, Rin 40369651 Rev Ct Refund, C/O Thomas M Ditullio, Po Box 8229, Turnersville, NJ, 08012-8229  
 Caaco, 1346 N Broad St, Philadelphia, Pa, 19121  
 Caba Morgan A, 10 Hedge Row Ln, Phoenixville, Pa, 19460  
 Caba Corey A, 10 Hedge Roe Ln, Phoenixville, Pa, 19460  
 Caba Corey A, 10 Hedge Row Ln, Phoenixville, Pa, 19460  
 Caballero Wister A, 1719 N 4th St, Philadelphia, Pa, 19122  
 Cabana Foods Inc Trustee, 1050 W College Ave, York, Pa, 17404  
 Cabe Gretchen A, 400 Gass Rd, Wexford, Pa, 15090-9430  
 Caber Associates Inc, Rin 40342269 Rev Ct Refund, 5000 Forbes Ave, Pittsburgh, Pa, 15213-3815  
 Cabin Fever Entertainment Inc, Rin 40298426 Rev Ct Refund, 100 W Putnam Ave, Greenwich, Ct, 6830  
 Cabisca Estella, 1374 High Street, Bradford, Pa, 16701  
 Cable & Wireless Usa Inc, Po Box 382025, Pittsburgh, Pa, 15250-8025  
 Cable Design Field Services, 830 Sanderson Street, Scranton, Pa, 18512  
 Cable Judith A, 375 N Craig St Apt 1102, Pittsburgh, Pa, 15213-1222  
 Cabot Medical, P. O. Box 13700, Philadelphia, Pa, 19191-1211  
 Cabral Albert J, 3154 Hartville St, Philadelphia, Pa, 19134  
 Cabrera Ramon, 668 Harvey Street, Hazleton, Pa, 18201-0000  
 Cabrera Rosa M, 954 Scott St, Reading, Pa, 09/09-/195  
 Cabuenos Maria S, 374 D Willow Brook Ave., Jeffersonville, Pa, 19403-0000  
 Cac Medical Center, 75 Valencia Avenue, Corral Cables, Fl, 33134  
 Cac Medical Center, 75 Valencia Avenue, Corral Cables, Fl, 33134  
 Cacace Donald A, C/O Fleet Pennsylvania Ser Inc, 1 Fleet Way, Scranton, Pa, 18507-1920  
 Caccio Michael A, 108 Pleasanat View Rd, Hackettstown, NJ, 07840-1018  
 Caceres J, 5604 5th Ave C204, Pittsburgh Pa 15232, Pittsburgh, Pa, 15232-0000  
 Caceres Elizabeth, 5947 N Leithgow St, Philadelphia, Pa, 19120  
 Cacropis Richard, 695 Highpoint Dr, West Chester, Pa, 19382-8236  
 Cadavid Edwardo, 219 South Arlington Street, West Chester, Pa, 19380  
 Cadden Maria A, 522 Meadow Ave, Scranton, Pa, 18505  
 Caddick Kathryn, 301 S High St, Apt 406, State College, Pa, 16801  
 Caddy Catherine A, 54 Peartree Ln, Levittown, Pa, 19054  
 Caddillo Jorge, 1515 S Melrose Dr #130, Vista, Ca, 92083  
 Cadiz Blanca, 735 Tree Street, Philadelphia, Pa, 19148  
 Cadle Matthew C, 634 Willow Green, Lititz, Pa, 17543  
 Cadman Donald R, 1221 Layton Rd, Clarks Summit, Pa, 18411  
 Cadman Donald R Jr, 1221 Layton Rd, Clarks Summit, Pa, 18411  
 Cadogan M Adele, 911 Joh Ave, Baltimore, Md, 21229-5014  
 Cads Inc, C/O David Swiren, 1076 Kemper Dr, Warminster, Pa, 18974  
 Cadugan Jarrod, 236 Avon Road, Upper Darby, Pa, 19082  
 Cadwallader Rodger, 1617 Supplee Rd, Lansdale, Pa, 19446  
 Cady Catherine S, 2805 N 47th St, Iroquois Apt 1007, Philadelphia, Pa, 19131-1540  
 Cady Doris B, 122 Fairmount Ave, Sunbury, Pa, 17801-2437  
 Cady Susan A, 318 Horseshoe Lane, Downingtown, Pa, 19335-1610  
 Cady Wayne A, 318 Horseshoe Lane, Downingtown, Pa, 19335-1610  
 Cadzow Danette J, 465 Lancer Drive, Columbia, Pa, 17512  
 Caeti Carolyn G, 404 Parkview Drive, Pittsburgh, Pa, 15236  
 Caeti Frank S, 404 Parkview Drive, Pittsburgh, Pa, 15236  
 Cafaro Rose, 315 Wyoming St, Pittsburgh, Pa, 15211-1739  
 Cafe Bella, 4419 Butler St, Pittsburgh, Pa, 15201-0000  
 Cafe Dre Inc, Rin 40368441 Rev Ct Refund, Walios Frog Pond, 1601 Providence Ave, Chester, Pa, 19013-5717  
 Cafe Einstein, 208 Race St, Philadelphia, Pa, 19106  
 Cafe Harmony, 3820 Lincoln Hw, Downingtown, Pa, 19335  
 Cafe Waldorf Inc, 658 N 6th St, Reading, Pa, 19601  
 Cafeo J, 105 Devon Ct, Gibsonia, Pa, 15044  
 Caffee Ralph E, 1423, Philadelphia, Pa, 19126  
 Cafferty Kristin M, 817 Melvin Avenue, Racine, NJ, 53402  
 Caffrey Cecilia, 614 Knoll Dr, Lansdale, Pa, 19446  
 Caffrey John R., Geraldine B Caffrey, 1404 North New Street, Bethlehem, Pa, 18018-0000  
 Caffrey Thomas, 1710 Water Wheel Circle, Phoenixville, Pa, 19460  
 Cagin Ryan A, 413 23rd Street, Altoona, Pa, 16602  
 Cage Graphic Arts, 2781 Roberts Av, Philadelphia, Pa, 19129  
 Cage Graphic Arts Inc, 2781 Roberts Ave, Philadelphia, Pa, 19129-9129  
 Cage Sara E, Dln 007201665622 Rev Refund, 2, 125 Dilworth St, Pittsburgh, Pa, 15211  
 Cager Fannie, 211 Kearns, Pittsburgh, Pa, 15220-4615  
 Cager Fannie, 224 Kearns St, Pittsburgh, Pa, 15220-4616  
 Caggiano Myra L, 319 Chelsea Rd, Fairless Hills, Pa, 19030  
 Cagigas Rodean, 8 Forest Gln, Lake Ariel, Pa, 18436  
 Cahall Clifton, Po Box 202, Lionville, Pa, 19353  
 Cahil Diane, 30 Octagon Avenue, Reading, Pa, 19608  
 Cahil Raymond, 30 Octagon Avenue, Reading, Pa, 19608  
 Cahill Catherine M, 3513 Tudor St, Phila, Pa, 19136  
 Cahill Darrin J, 2270 York Rd, Jamison, Pa, 18929  
 Cahill George J, 31 North Christopher Columb, Us Blvd Un It 401, Philadelphia, Pa, 19106  
 Cahill John, 34 Lamonte Streetp, Hila, Pa, 19128  
 Cahill John P, 24 E Elm, Norristown Pa 19401-3814, Norristown, Pa, 19401-3814  
 Cahill Joseph P, 405 South 23rd Street, Philadelphia, Pa, 19146  
 Cahill Mary, 309 N Mathilda St, Pittsburgh, Pa, 15224  
 Cahill Matthew T, 5530 Karen Drive, Bethlehem, Pa, 18017-0000  
 Cahill Robert O, 10c Chatham Towers, Pittsburgh, Pa, 15219-3419  
 Cahill Roberto, The Tower At Chathamcenter, #10c, Pittsburgh, Pa, 15214  
 Cahill Rosemary, 6414 Rising Sun Ave, Philadelphia, Pa, 19111-5229  
 Cahill Susan T, 160 N Shadeland Ave Apt 402, Dixel Hill, Pa, 19026-0000  
 Cahill William, 6414 Rising Sun Ave, Philadelphia, Pa, 19111-5229  
 Cahn Araminta F, Cabin Road Rd 1, Cresco, Pa, 00000-0000  
 Cahnmann Melisa, 901 South 48th St Apt3, Philadelphia, Pa, 19143-0000  
 Cahoe William, 53 Rasseler Ave, Phaenixville, Pa, 19460  
 Cahouet Ann, 5437 Howe St, Shadyside, Pa, 15232  
 Cai Xinxing, 808 Madison Ave, Apt 2, Scranton, Pa, 18510  
 Cai You Chang, Dln 007001463527 Rev Refund, 3l, 214 Himrod Street, Brooklyn, Ny, 11237  
 Caiazza Anna M, 304 E Euclid Ave, New Castle, Pa, 16105  
 Cain Aaron S, 16 N Third St, Frackville, Pa, 17931

Cain Bruce, 2525 Park Hill Dr Apt, Pittsburgh, Pa, 15221  
 Cain Florence G, 553 Holly St, Elizabethtown, Pa, 17022  
 Cain James P Md, 67 King Street, Pottstown, Pa, 19464-5455  
 Cain Jean M, 719 Melbourne Street, Pittsburgh, Pa, 15217  
 Cain John H, 724 S Catherine St, Middletown, Pa, 17057  
 Cain Linda, 2006 Linwood Dr, Stroudsburg, Pa, 18360-9716  
 Cain Marie M, 510 Teece Ave, Pittsburgh, Pa, 15202  
 Cain Marilyn A, 2496 Cornwall Rd, Cornwall, Pa, 17016  
 Cain Michael J, 4585 Wildwood Sample R, Allison Park, Pa, 15101  
 Cain Patricia, Dln 007000346408 Rev Rebate, Po Box 90151, Pittsburgh, Pa, 15224-0551  
 Cain Patrick H Jr, 605 Miller Street, Philadelphia, Pa, 19125  
 Cain Richard M, Po Box 1013, Berwick, Pa, 18603  
 Cain Robert D, 6100 Broad St, Library, Pa, 15129-9616  
 Cain Roxanne, 4620 Cedar Ave, Flr 3, Philadelphia, Pa, 19143  
 Cain Stephen L, 1719 Conlyn St, Philadelphia, Pa, 19141  
 Cain Susan, Noemi Borrelli Venator Grou, 3543 Simpson Ferry Rd, Camp Hill, Pa, 17011  
 Cain Susie N, 5921 Baltimore Avenue, Philadelphia, Pa, 19148  
 Cain Veronica E, 6100 Broad St, Library, Pa, 15129-9616  
 Cain William E, 84 15th St, Ambridge, Pa, 15003  
 Caine Christine, P.O.Box 42162, Philadelphia, Pa, 19101  
 Caine Emmanuel, 2133 N 15th Street, Philadelphia, Pa, 19121  
 Caine N C, C/O N C Schoepner, 115 S Harrison Ave, Pittsburgh, Pa, 15202-3740  
 Caine Philomena, Old Orchard Rd, Milton, Pa, 17847  
 Cainon Eric R, 2678 Kinsinger Road, Halifax, Pa, 17032  
 Cains Lewis, Po Box 9819, North Hollywood, Ca, 91609-1819  
 Caird Ann, 42 Green Valley Rd, Wallingford, Pa, 19086  
 Cairn Sales Inc, 411 E Country Club Ln, Wallingford, Pa, 19086-6406  
 Cairo Barbara A, 509 E Gorgas Ln, Philadelphia, Pa, 19119-1322  
 Cairo Barbara Ann, 509 E Gorgas Ln, Philadelphia, Pa, 19119-1322  
 Caisse Mary C, 304 Grayson Dr, Clarks Green, Pa, 18411  
 Cajucom Rolando D, 1786 Brislun Road, Stroudsburg, Pa, 18360-0000  
 Cake Jeffrey, P O Box 833, New Milford, Pa, 18834  
 Cal Brandywine Grp, Po Box 13944, Philadelphia, Pa  
 Calabrese Carmen N, 257 Kennedy Ave, Pittsburgh, Pa, 15214  
 Calabrese James Jr, 239 Paul St, Mount Washington, Pa, 15211  
 Calabrese K, 2122 Walnut St, Apt 2 F, Philadelphia, Pa, 19103  
 Calabrese Miriam J, 257 Kennedy Ave, Pittsburgh, Pa, 15214  
 Calabrese Paula, Flr 2 Apt 1, 1403 Easton Rd, Abington, Pa, 19001  
 Calabrette M A, Rr 3 Box 232, Quakertown, Pa, 18951  
 Calabro Joseph F Phd, 1 Wilderness Drive, Mountain Top, Pa, 18707  
 Calafati Rocco, General Delivery, Mildred, Pa, 18632  
 Calafaty Michael, 6606 Walker Street, Philadelphia, Pa, 19135  
 Calamani Bledar, 6417 Market St, Upper Darby, Pa, 19082  
 Calan Inc, Po Box 2474, Wilkes Barre, Pa, 18703-2474  
 Calangap Sembani, 344 Franseca Lane, Staten Island, Pa, 19473-2077  
 Calcagni David, 604 Wilson St, Youngwood, Pa, 15697  
 Calciano Daniel J Jr, 26 Ovalturm Lane, Levittown, Pa, 19055  
 Calco, Po Box 1378, Indiana, Pa, 15701-5378  
 Calco Corporation, Jw Jacobs, Po Box 1346, Pittsburgh, Pa, 15230-0000  
 Calder Diana A., 8206 Greenspire Terrace, Adelphi, Md, 20783  
 Calderon Adriana, 226 S Richland Ave, York, Pa, 17404  
 Calderon Agustin, 450 Forrest Ave, # P62, Norristown, Pa, 19401-5600  
 Calderon Jonathan, Po Box 554, Shawnee On Delaware, Pa, 18356  
 Calderon Joyce, 111 Pleasant St, Hanover, Pa, 17331-3222  
 Calderon Pedro, Dln 001000534001 Rev Refund, Po Box 10, Gardners, Pa, 17324  
 Calderone Enterprises Inc, Rin 40398961 Rev Ct Refund, 5 11 S State St, Newtown, Pa, 18940  
 Caldor, C/O B Slowinsky, Cheltenham & Easton Road, Cheltenham, Pa, 19150  
 Caldora Ronald, 824 South 5th St, Apt 3, Philadelphia, Pa, 19147-0000  
 Caldwell John B, C/O Huntingdon Valley Country Club, Huntingdon Valley, Pa, 19006  
 Caldwell Amber N, 1105 Colony West Dr, Moontownship, Pa, 15108  
 Caldwell Banker Homesales, 500 Delp Rd, Lancaster, Pa, 17601  
 Caldwell Bankers, 405 E Lancaster Ave, Wayne, Pa, 19087  
 Caldwell Barbara, 472 W Manheim St, Philadelphia, Pa, 19144  
 Caldwell Celestine, 4722 Hazel Ave, Philadelphia, Pa, 19143-0000  
 Caldwell Corey, 6535 Ladsen St, Pittsburgh, Pa, 15208  
 Caldwell Darrell, 651 Susan Dr, N Huntingdon, Pa, 15642-3125  
 Caldwell Jane A, 45 Hidden Vly, Kenova, Wv, 25530-9787  
 Caldwell Marilyn, 1300 Bliss Hall, New Paltz, Ny, 12561  
 Caldwell Norma J, 808 Brentvly Dr, Pittsburgh, Pa, 15236  
 Caldwell Richard, 240 West Ridley Avenue, Norwood, Pa, 19074  
 Caldwell Robert, 24 Circle Dr, Oxford, Pa, 19363  
 Caldwell S Pusey, 7 Azaela Drive Apt B, Orange City, Fl, 12127  
 Caldwell Sophia M, Apt H612, 1415 Clearview St, Philadelphia, Pa, 19141-2414  
 Caldwell Vivian L, P O Box 128, Richeyville, Pa, 15358  
 Caldwell Walter Jr, C/O Mary Caldwell, 221 West 20th St, Hazleton, Pa, 18201-0000  
 Caldwell Walter L, 523 Westover Rd, Pittsburgh, Pa, 15228-2639  
 Cale Karen L, 128 Crystal Springs Drive, Cranberry Twp, Pa, 16066  
 Caleb Mae, 501 Elm Ave, Swarthmore, Pa, 19081  
 Caleb Mae H Md, 501 Elm Ave, Swarthmore, Pa, 19081-0000  
 Calebaugh Cheryl, 495 Gayle Drive, Yardley, Pa, 19067  
 Caleca Vincent S, 112 Kenwood Road, River Edge, Nj, 07661  
 Calel Shirley, 6756 Martins Mill Road, Philadelphia, Pa, 19111  
 Calgon Corp, Box 2000, Rahway, Nj, 07065-0000  
 Calgon Inc, Po Box 1 045p, Pittsburgh, Pa, 15264  
 Calgon Vestal Lab, Po Box 640045, Pittsburgh, Pa, 15264  
 Calgon Vestal Laboratories, Dept L 045 P, Pittsburgh, Pa, 15264  
 Calhoun Brandy, 1732 Belleau Dr Apt 164, Pittsburgh, Pa, 15212  
 Calhoun Claire R, 1371 Prince Philip Drive, Casselberry, Fl, 32707-3906  
 Calhoun George F, 1300 W Allegheny Ave, Philadelphia, Pa, 19132-1701  
 Calhoun James M, 1371 Prince Philip Drive, Casselberry, Fl, 32707-3906  
 Calhoun John, 26a Jones Ave, Flourtown, Pa, 19031  
 Calhoun Kenneth W, 2365 Willowstream Dr, Quakertown, Pa, 18951  
 Calhoun Nadine E, 925 Emily Ave, Croydon, Pa, 19021  
 Calhoun Nadine E, Apt 35, 1801 Old Lincoln Hgwy, Langhorne, Pa, 19047  
 Calhoun Patricia Beverley, Po Box 11067, Philadelphia, Pa, 19141-0000  
 Calhoun Regina A, Dln 987002863314 Rev Refund, 6650 N 20th St, Philadelphia, Pa, 19138  
 Calhoun Rory, 6716 North Gratz Street, Philadelphia, Pa, 19126  
 Calhoun Sylvester, Fmc Ms Carley, 4216 Market Street, Philadelphia, Pa, 19104  
 Cali Krisanthi Petro, 29 Kent Rd # A, Upper Darby, Pa, 19082  
 Cali Michael, 1007 N Webster Ave, Scranton, Pa, 18510  
 California University Of Pa, 250 University Ave, California, Pa, 15419-1394  
 Caligor Medical A Div Of Micro Bio, Medics Inc DbA Hospac Hosp Acc, 846 Pelham Parkway, Pelham Manor, Ny, 10803  
 Calihua Rogelio, 123 Milky Way, Wilmington, De, 00000  
 Calimag Alejandrina A, 3213 Essington Way, Bensalem, Pa, 19020-0000  
 Calin Popescu Daniela Mare, 805 807 North Vine Street, Hazleton, Pa, 18201  
 Calistri Josephine M, 512 Lewis Run Rd, Apt 146, West Mifflin, Pa, 15122-3061  
 Calkins Caroline B, Hc 31 Box 271, Williamsport, Pa, 17701  
 Calkins Carolyn, 93 Princeton Ave, Uniontown, Pa, 15401-2845  
 Calkins Margaret A, Dln 007000213303 Rev Rebate, 202 Valley St, Brockton, Pa, 17925  
 Calkins Shirley A, 93 Princeton Ave, Uniontown, Pa, 15401-2845  
 Calkins Stanley W Jr, 93 Princeton Ave, Uniontown, Pa, 15401-2845  
 Call Alan E, 1135 Allengrove St, Philadelphia, Pa, 19124  
 Call Jeff, 2002 Hunsberber Dr, Limerick, Pa, 19468-4337  
 Callaghan Daniel J Estate, 1029 7th Ave, Folsom, Pa, 19033-0000  
 Callaghan Heather A, 524 Gibbons St, Lost Alumnus, Scranton, Pa, 18505  
 Callaghan Robert, 1315 W Market St, Pottsville, Pa, 17901  
 Callagher Sara M, 5154 Blair St, Pittsburgh, Pa, 15207  
 Callahan Alice, 1016 S Valley, Throop, Pa, 18512-1320  
 Callahan Ardelle M, 112 Bernville Rd, Reading, Pa, 19601  
 Callahan Barbara, 3056 Belgrade St, Philadelphia, Pa, 19134  
 Callahan Brendan D, 9204 Whitney, Silver Spring, Md, 20901-3534  
 Callahan Brian, 33 W Main St, # 74, Elverson, Pa, 19520-9400  
 Callahan David, 20 W Monroe Street, Paulsboro, Nj, 08066  
 Callahan Evelyn R, 6100 York Rd, New Oxford, Pa, 17350  
 Callahan John M, 875 N La Salle Dr, Apt 4s, Chicago, Il, 60610-3257  
 Callahan Joseph, 215 Wilbur St, Turtle Creek, Pa, 15145-1509  
 Callahan Mary, 1871 Hemlock Circle, Abington, Pa, 19001  
 Callahan Michael, 5618 Wood Lane, C O Pat Litavec Wp58c 1 01, Allentown, Pa, 18106  
 Callahan Michael, 5618 Wood Lane, C O Pat Litavec Wp58c 101, Allentown, Pa, 18106  
 Callahan Paving Products Inc, Rin 40351410 Rev Ct Refund, 340 W Sandy Ridge Rd, Doylestown, Pa, 18901-2122  
 Callahan Rita M, 2749 W Bardonner Rd, Gibsonia, Pa, 15044  
 Callahan Stephanie, 115 Swink Hill Rd, Confluence, Pa, 15424  
 Callahan Thaddeus P, 8032 S State Route 44 # Apt4, Williamsport, Pa, 17702-8846  
 Callan Helen, 146 Edge Hill Rd, Glenside, Pa, 19038  
 Callan Richard P, 44 Fink Road, Ottsville, Pa, 18942  
 Callanan Mary E, 212 Forrest Ave., Brookhaven, Pa, 19015  
 Callands Jeffrey W, 3347 N Gratz St, Philadelphia, Pa, 19140-4924  
 Callaro George W, 933 S Woodward St, Allentown, Pa, 18103-4180  
 Callen Carl, 498 Birch St, New Kensington, Pa, 15068  
 Callen Jenane, 7813 Bradford St, Philadelphia, Pa, 19152  
 Callen Lyndis, 498 Birch St, New Kensington, Pa, 15068  
 Callender Terri L, 1257 Patton Drive, Russellton, Pa, 15076-0000  
 Callenestof James, Po Box 1064, Allentown, Pa, 18105  
 Callery Whiteman Ind Plas, Walnut & Pine Sts, Marcus Hook, Pa, 19061  
 Calles Jaime, 168 E Wilkes Barre S, Easton, Pa, 18042  
 Callin Andrew J., 473 Weekeepemee, Woodbury, Ct, 06798  
 Callow Sarah Jean, 24 W Main St, Trappe, Pa, 19426-2003  
 Calloway Shawn J, Dln 001000027903 Rev Refund, 5141 N 8th St, Philadelphia, Pa, 19141  
 Calloway William W Iii, 9022 Tennga Ln, Chattanooga, Tn, 37421-4586  
 Callowhill Real Estate Associates I, Rin 40402641 Rev Ct Refund, 500 Ridge Rd, Po Box 349, Telford, Pa, 18969-1442  
 Callum Greene DbA Keep, R C Baral & Co, 104-3991 Henning Dr, Burnaby B C V5, Pa, 00000  
 Calpin James, 1392 N Washington Ave, Scranton, Pa, 18509-2852  
 Calpin James A, Park Gardens Apt 17d, Scranton, Pa, 18509  
 Calpin Thelma J, Scranton/Carbondale Highway, R D Bell Mnt, Scranton, Pa, 18508  
 Calpino William R, 206 Mansion Dr, Shillington, Pa, 19607-2874  
 Calta Joseph, 200 C South 41st St, Hbg, Pa, 17111-0000  
 Calter William D, Dln 007002480423 Rev Refund, 1211 S Longacre Blvd, Yeaddon, Pa, 19050  
 Caltman Carl C Jr, 37 12th St, Jeannette, Pa, 15644  
 Calva Serafin, 342 Marshal St, Norristown, Pa, 19401  
 Calvanese Charles F, 3 Chadwick Cir, Newtown, Pa, 18940  
 Calvary St Paul Church Bicente, Att Bruce Bernheimer Co T, 2611 S Broad St, Philadelphia, Pa, 19148  
 Calvert Catharine, Po Box 284, Mckees Rocks, Pa, 15136-0284  
 Calvin Diggs, 1620 E. Mohican Street, Philadelphia, Pa, 19138  
 Calvin Klein, 4620 Tanglewood Drive, C O Camilla Hick, Allison Park, Pa, 15101  
 Calvin Lowery Dolores A, 245 Bridge Street, Dollar Store, Phoenixville, Pa, 19460  
 Calvin Martha H, 296 West College St, Meadville, Pa, 16335-0000  
 Calvin Milton E, 113 Leech Rd, Greenville, Pa, 16125  
 Calvin Roy E, 5960 Alder St, Pittsburgh, Pa, 15232-2029  
 Calvin Terrell, 1243 W Tioga Street, Philadelphia, Pa, 19140  
 Cam Era Leasing, P O Box 41598, Philadelphia, Pa, 19101  
 Cam Le, 1862 Sanford Street, Phila, Pa, 19116  
 Cam Wong Ta, Sophstctv Nail Salon, 1727 E Passyunk Ave, Philadelphia, Pa, 19148  
 Camac Doris, 1072 N Academy Ave, Glenolden, Pa, 19036-1214  
 Camacho Robert, 504 N Simpson St, Philadelphia, Pa, 19151-4023  
 Camardo Gerald W, 235 Warren Ave, Rochester, Ny, 14618-4315  
 Camarote Robert M, 10 Rolling La, Levittown, Pa, 19055-0000  
 Cambell June, 622 Church Street, Swoyersville, Pa, 8704  
 Cambest, 1705 Maple St, Homestead, Pa, 15120-0000  
 Cambo Corp DbA Fairmount, C/O Frank Goldman President, 6968 Amber Fields Ct, Salisbury, Md, 21804-1960  
 Cambria Somerset Radiology, 1650 Menoher Blvd, Johnstown, Pa, 15905  
 Cambria Somersetradiology, 1650 Menoher Blvd, Johnstown, Pa, 15905  
 Cambridge Development Ass, C/O Anthony Corrado, 1021 Egypt Rd, Oaks, Pa, 19456  
 Cambridge Industries Inc, 2900 N 17th Street, Philadelphia, Pa, 19132  
 Cambridge Insurance, Po Box 5005, Exton, Pa, 19341  
 Cambridge Integra, P O Box 510, Horsham, Pa, 19044  
 Cambridge Integrated Ser, P O Box 510, Horsha, Pa, 19044  
 Cambridge Integrated Ser, Po Box 5005, Exton, Pa, 19341  
 Cambridge Integrated Service, Pob 15, Winston Salem, Nc, 27102  
 Cambridge University Pres, 110 Midland Avenue, Journals Fulfillment Depa, Port Chester, Ny, 10573-4930

Cambridgelee Industries, Po Box 14026, Reading, Pa, 19612  
 Camcacho Shirley, 415 West Vine Street, Lancaster, Pa, 17603  
 Camden County Prob Dept, Po Box 1928, Camden, Nj, 08101  
 Camden Iron Railing, 134 N. 27th Street, Camden, Nj, 08105  
 Camella Linda C Custodian, 6 Oak Dr Galen Hall Woods, Wernersville, Pa, 19565-9780  
 Camelot Partners Ltd, C/O Irene Barton, 1717 Arch St 20th Fl, Philadelphia, Pa, 19103  
 Camera Leasing, Po Box 41598, Philadelphia, Pa, 19101-1598  
 Camera Matilda M, 4210 Davison Ave Apt 215, Erie, Pa, 16504  
 Camera Shop Inc, 138 South 34th Street, Philadelphia, Pa, 19104  
 Camerer Colin, 267 South 19th St., Philadelphia, Pa, 19103  
 Cameron Carol A, 10825 East Keswick Road #202, Philadelphia, Pa, 19154-4118  
 Cameron Chester, Brenda Cameron, And Preston Auto Mall, 53 Gearhart Road, Pulaski, Pa, 16143-1301  
 Cameron Daisy, 200 Thompson, Donora, Pa, 15033  
 Cameron Dwight, 202 Franklin Street, 1st Floor, Norristown, Pa, 19401  
 Cameron Elisa, 314 15th St, Ormond Beach, Fl, 32174  
 Cameron Elton L, 36 W Berkeley Avenue, Clifton Heights, Pa, 19018  
 Cameron Jack A, 316 W Madison Ave, New Castle, Pa, 16102  
 Cameron Kenneth M, 727 Smithson Ave, Erie, Pa, 16511-2073  
 Cameron Loren, Po Box 749, Greentown, Pa, 18426-0000  
 Cameron Patricia, 396 Blossom Hill Dr, Lancaster, Pa, 17601  
 Cameron Sudie E, 2354 Galloway Rd, Bensalem, Pa, 19020  
 Cameron William R Trustee, 2354 Galloway Rd, Bensalem, Pa, 19020  
 Cameronnewell Advertising, 100 S Main St, Doylestown, Pa, 18901  
 Camillo Zanon Estate Of, Po Box 172, Sipesville, Pa, 15561  
 Camillus John, 1918 Wightman St, Pittsburgh, Pa, 15217  
 Camillus Ruth, 1918 Wightman St, Pittsburgh, Pa, 15217  
 Camino Cosimino, 138 Hazelwood Ave, Pittsburgh, Pa, 15207  
 Camino Gosimih, 138 Hazelwood Ave, Pittsburgh, Pa, 15207  
 Cammarano Dominic, 4721 Smick St, Philadelphia, Pa, 19127  
 Cammarata Carmella, Dln 007000317117 Rev Rebate, Apt 810, 1029 Franklin St, Johnstown, Pa, 15905-4152  
 Cammarata Joseph J, 895 Old Lincoln Hwy, Morrisville, Pa, 19067-0000  
 Camorote Domenic, 731 Cypress St, Yeaton, Pa, 19050  
 Camp Amina E, 108 Craighead St, Pittsburgh, Pa, 15210  
 Camp Anothony Md, 200 Hughes Road, King Of Prussia, Pa, 19406  
 Camp Charles, One So Penn Sq Mezzanine, Philadelphia, Pa, 19107-3519  
 Camp Hill Diner, 3449 Simpson Ferry Road, Camp Hill, Pa, 17011  
 Camp James, 1238 Shipman Rd, Leechburg, Pa, 15656-0000  
 Camp Pamela, 137 Crestview Vill, Ambridge, Pa, 15003  
 Camp Poyntelle Inc, Attn: Nslp Claim Payment, 55 Manetto Hill Rd, Plainview, Ny, 11803-1317  
 Camp Raising Spirits, 701 Broad Street, Suite 424, Sewickley, Pa, 15143-0000  
 Campagna Beth, 1503 Springside Dr, Lancaster, Pa, 17603  
 Campagna Candise M, 379 Emerson Ave, Farrell, Pa, 16121-0000  
 Campagna Elaine A, 379 Emerson Ave, Farrell, Pa, 16121  
 Campagna Samuel J, 379 Emerson Ave, Farrell, Pa, 16121  
 Campagna Samuel J Jr, 379 Emerson Ave, Farrell, Pa, 16121-0000  
 Campagna Samuel Jr, 379 Emerson Ave, Farrell, Pa, 16121  
 Campana Deborah, 812 Etna St, New Castle, Pa, 16101  
 Campana Mary L, 219 Gross St, Pittsburgh, Pa, 15224  
 Campana Matthew E, 316 9th St, Beaver Falls, Pa, 15010  
 Campana Richard, 812 Etna St, New Castle, Pa, 16101  
 Campanaro Eleanor E, 3585 Richmond St, Philadelphia, Pa, 19134  
 Campanile Diane, 320 Holly Knoll Dr, Churchillville, Pa, 18966  
 Campanile William J, 2534 S 61st St, Philadelphia, Pa, 19142-0000  
 Campasino Louise B, 519 N Washington St, Titusville, Pa, 16354-0000  
 Campbell Aaron, 240 Main Street, Graphite Machining Inc, Topton, Pa, 19562  
 Campbell And Swartz, 2080 Linglestown Rd, Harrisburg, Pa, 17110  
 Campbell Anna L, Dln 007000389827 Rev Rebate, 340 Massasoit St, Essington, Pa, 19029-1821  
 Campbell Ashley, Smc 935 Po Box 3210, Pittsburgh, Pa, 15230  
 Campbell B B, Fl 1, 1034 E Slocum St, Phila, Pa, 19150  
 Campbell Beck Doris, 2530 W Sterner St, Philadelphia, Pa, 19132-3214  
 Campbell Boyd, Rr 1 Box 140, Trout Run, Pa, 17771-0000  
 Campbell Brian C, 2517 Paulding Avenue, Bronx, Ny, 10469  
 Campbell Carol A, 230 N 59th St, Philadelphia, Pa, 19139  
 Campbell Charles, 24645 Waring Court, Pittsburgh, Pa, 15213  
 Campbell Charles E, Patterson Heights, Beaver Falls, Pa, 15010-3152  
 Campbell Charles T Custodian, 755 Bending Oak Lane, Pittsburgh, Pa, 15238-2001  
 Campbell Clark C, 618 Douglas Ave, Elizabeth, Pa, 15037-0000  
 Campbell Clinton, 5220 W Girard Ave, Philadelphia, Pa, 19131-4302  
 Campbell Craig, 123 Leedom Way, Newtown, Pa, 18940-2327  
 Campbell Dan, 700 Lower State Rd Apt 18 B1, North Wales, Pa, 19454-2167  
 Campbell Darla J, 1665 Dunluce, Pittsburgh, Pa, 15227-1530  
 Campbell Detweiler, 1700 Land Title Bldg, Philadelphia, Pa, 19110  
 Campbell Donald J, Rr 1 62, East Waterford, Pa, 17021-0000  
 Campbell Esther E, 310 Fisk St, Apt 329, Pittsburgh, Pa, 15201-1708  
 Campbell Frank J, Station E Box 4708, Philadelphia, Pa, 19127  
 Campbell George H, 25 Pleasant Valley Drive Apt 3, Worcester, Ma, 01605-1548  
 Campbell Gertrude, 25 Pleasant Valley Drive Apt 3, Worcester, Ma, 01605-1548  
 Campbell Gladys, 113 Glen David Drive, Pittsburgh, Pa, 15238  
 Campbell Grace B, Patterson Heights, Beaver Falls, Pa, 15010-3152  
 Campbell Ida E, 141 Springton Rd, Upper Darby, Pa, 19082-4808  
 Campbell Irene, 2915 Sunset Lane, York, Pa, 17404-9562  
 Campbell Irvin, 111 W Evans, West Chester, Pa, 19380  
 Campbell J Edward, 2915 Sunset Lane, York, Pa, 17404-9562  
 Campbell James H, 3020 State Rd, Telford, Pa, 18969  
 Campbell Jamie O, 411 Cedar Dr, Coraopolis, Pa, 15108  
 Campbell Janet L, 123 W Abbottsford Ave, Philadelphia, Pa, 19144-3611  
 Campbell Jani, 137 Bonifay St, Pittsburgh, Pa, 15210  
 Campbell Jason T, 45 American St, Wellsboro, Pa, 16901  
 Campbell Jeanette D, 80 Vale Dr, Boyertown, Pa, 19512  
 Campbell Jeannie I, 108 Dunlap Ave, Punxsutawney, Pa, 15767  
 Campbell Jennie I, 300 E Mahoning St, Punxsutawney, Pa, 15767  
 Campbell John, 531 Lindley Road, Glenside, Pa, 19038  
 Campbell John F, Bnai Brith Apts, 30 S 4th St Apt 110, Harrisburg, Pa, 17113-2324  
 Campbell John T, 531 Lindley Rd, Iii, Glenside, Pa, 190382801  
 Campbell John T Iii, 531 Lindley Rd, Glenside, Pa, 19038-2801  
 Campbell John T Iii, 531 Lindley Rd, Glenside, Pa, 19038-0000  
 Campbell Joseph A, Dln 005000190936 Rev Refund, 19754 Forest Green Dr Apt 712, Meadville, Pa, 16335  
 Campbell Joseph P Iii, 1532 Park Avenue, Quakertown, Pa, 18951  
 Campbell Joseph P Sr, 3133 Morning Glory Rd, Phila, Pa, 19154-1807  
 Campbell Joseph Phillip, 1910 Iverness Road, Montoursville, Pa, 17754  
 Campbell Joyce G, 4302 Lakeview Rd, Harrisburg, Pa, 17112  
 Campbell Judith, 8342 Scarborough Dr, Gilbertsville, Pa, 19525  
 Campbell Karolyn A, Hc 69 Box 2488, Ironton, Mo, 63650-9621  
 Campbell Lawrence J, Poli Theatre, Scranton, Pa, 18501-9999  
 Campbell Linda, 337 Stadium St, Pittsburgh, Pa, 15204  
 Campbell Lois L, 225 Fisher Ave, Middletown, Pa, 17057-1114  
 Campbell Louise L, 114 Lower St, Rockwood, Pa, 15557-5303  
 Campbell Lynn, 1710 Kirk Dr, Verona, Pa, 15147-3918  
 Campbell M A, 238 Waldorf St, Pittsburgh, Pa, 15214  
 Campbell Madel, 1665 Dunluce, Pittsburgh, Pa, 15227-1530  
 Campbell Marc L, 1321 Spruce Street, Philadelphia, Pa, 19107  
 Campbell Marcella E, C/O Keane Tracers Inc, One Tower Bridge, 100 Front St Suite 300, West Conshohocken, Pa, 19428  
 Campbell Margaret D, 9 Alliance Dr Apt 205, Carlisle, Pa, 17013  
 Campbell Martha S, 301 Timber Lane, Sewickley, Pa, 15143  
 Campbell Martha S Estate, 123 Leedom Way, Newtown, Pa, 18940-2327  
 Campbell Mary, 1550 S Myrtle Wood St, Philadelphia, Pa, 19104  
 Campbell Mary, Studio Park, West Chester, Pa, 19380  
 Campbell Mary A, 1015 Carol Dr, Bridgeville, Pa, 15017-0000  
 Campbell Mary Ann, 140 Granite Hill Ct, Langhorne, Pa, 19047-0000  
 Campbell Mary J, 618 Douglas Ave, Elizabeth, Pa, 15037-0000  
 Campbell Michael, 5204 Catharine St, Philadelphia, Pa, 19143-2625  
 Campbell Mickel D, 1015 Carol Dr, Bridgeville, Pa, 15017-0000  
 Campbell Nan, Rr 4 Box 4910, Duncannon, Pa, 17020-9426  
 Campbell Neil P, 140 Granite Hill Ct, Langhorne, Pa, 19047-0000  
 Campbell Neil P, Neil, Campbell, 140 Granite Hill Ct, Langhorne, Pa, 19047-1017  
 Campbell Nicole S, Rd #2 2571, Hughesville, Pa, 17737-9802  
 Campbell Olive, 52 Mabon, Brookville, Pa, 15825  
 Campbell Pamela K, Po Box 1306, Bryn Mawr, Pa, 19010-7306  
 Campbell Patrica Brady, 29-4 Reverse Road, Havertown, Pa, 19083-0000  
 Campbell Rhett, 4661 Edmund St, Philadelphia, Pa, 19124-3409  
 Campbell Richard, 29-4 Reverse Road, Havertown, Pa, 19083-0000  
 Campbell Richard, 330 Essex Street, Thorndale, Pa, 19372  
 Campbell Robert, 2025 Fitzwater St, Philadelphia, Pa, 19146-1332  
 Campbell Robert W, 110 Rosemount Apt #11, Coraopolis, Pa, 15108  
 Campbell Robert W, 123 Leedom Way, Newtown, Pa, 18940-2327  
 Campbell Rosemary, Po Box 206, Lansdale, Pa, 46383-5150  
 Campbell Roy, 1716 Rodman St, Philadelphia, Pa, 19146-1527  
 Campbell Samuel, Suite 401, Phila, Pa, 19106  
 Campbell Sarah H, Rr 2, West Sunbury, Pa, 16061  
 Campbell Scott, 220 S Home Ave Apt 401, Pittsburgh, Pa, 15202-2826  
 Campbell Shantel D, 2731 Winton Terrace, Philadelphia, Pa, 19145  
 Campbell Soup Compan, 1 Campbell Place Box 35d, Camden, Nj, 08103  
 Campbell Sylvester, 9317 Alton St, Philadelphia, Pa, 19115-0000  
 Campbell Sylvia M, Estate Of, Bethel Park, Pa, 15102  
 Campbell T J, 189 Wallace Rd Apt F182, Nashville Tn, Pa, 37211-4656  
 Campbell Timothy, 13911 Devereaux Court, North Huntingdon, Pa, 15642  
 Campbell Timothy K, 633 Forest Green Dr, Coraopolis, Pa, 15108  
 Campbell Vicki L, 3 Nancy Drive, Jeannette, Pa, 15644  
 Campbell Virginia, 1221 Haymaker Rd, State College, Pa, 16801  
 Campbell Wanda, 3019 N. 24 Street, Philadelphia, Pa, 19120  
 Campbell Warren, 717 Loraine Av, Ardmore, Pa, 19003  
 Campbell Wilfred, 6054 Marvine Street, Philadelphia, Pa, 19141  
 Campbell Willa, 6047 Christion St, Philadelphia, Pa, 19143-0000  
 Campbell William E, Hilltown Pa 18927, Hilltown, Pa, 18927  
 Campbellnarvaez Sandra R, 708 Conestoga Rd, Rosemont, Pa, 19010  
 Campbells Sporting Goods Inc, Rd 1 Box 488, Landisburg, Pa, 17040  
 Campdongo James D, 142 Hollywood Rd, Clairton, Pa, 15025  
 Campellone Maureen D, 2214 Princeton, Philadelphia, Pa, 19149  
 Camper Tammy, 1439 Aspen Court, West Chester, Pa, 19380  
 Camper Wayne D O, 111 Deville Dr, Ducansville, Pa, 16635-0000  
 Camperlengo Rosemary, 2713 Radcliff Rd, Bushkill, Pa, 18324  
 Campese Maria, 6 Forest St, Medfield, Ma, 02052  
 Campisi Rosemary, 101 Fairlamb Ave, Havertown, Pa, 19083  
 Campitelli Linda H S, 6 Westgate Cir, Malvern, Pa, 19355  
 Campitelli Linda Hs, 6 Westgate Cir, Malvern, Pa, 19355  
 Campitelli Stephen, 6 Westgate Cir, Malvern, Pa, 19355  
 Campodonico Luis E, Po Box 910, Albrightsville, Pa, 18210-0910  
 Campoli Cynthia, 1770 Pine Hollow Blvd, Hermitage, Pa, 16148-1963  
 Campoli Darlene, 1714 Larkin Rd, Boothwyn, Pa, 19601  
 Campoli Rachel L, 1770 Pine Hollow Blvd, Hermitage, Pa, 16148-1963  
 Campos Adriana H, P.O. Box 41466, Memorial Southwest, Philadelphia, Pa, 19101-1466  
 Campos Easton, 101 S St, Allentown, Pa, 18104  
 Campos Luis Md, 101 S 17th St, Allentown, Pa, 18104  
 Campos Pedro, 404 Moore Street, Norristown, Pa, 19406  
 Campos Rene, 737 Industry St, Pittsburgh, Pa, 15210  
 Camps Deborah D, 2514 N 16th Street, Philadelphia, Pa, 19132  
 Campsey David M, 346 Wayne Street, Claysville, Pa, 15323  
 Campsey David M, Box C, Claysville, Pa, 15323  
 Campsey Mary E, 241 Birch Street P O Box 586, Claysville, Pa, 15323  
 Campsey Shirley F, Box C, Claysville, Pa, 15323  
 Campson Sheryl A., 6914 Dogwood Road, Baltimore, Md, 21244  
 Campson Thomas W., 6914 Dogwood Road, Baltimore, Md, 21244  
 Campton Catherine G, 5816 N Front St, Philadelphia, Pa, 19120-0000  
 Campus Epicurean, 4248 Spruce Street, Philadelphia, Pa, 19104  
 Campus Recruiting Services, Marton Sch Of The Univ Of Pa 3718, Philadelphia, Pa, 19104  
 Campus Womens Club, Box 19, Westminister College, New Wilmington, Pa, 16142  
 Campys Pizza Inc, Rin 40338322 Rev Ct Refund, 4109 Penn Ave, Pittsburgh, Pa, 15224-1305  
 Camus Edward L, 902 B Drive, West Mifflin, Pa, 15122  
 Can, 111 Presidential Blvd #200, Bala Cynwyd, Pa, 19004-0000  
 Can Am Auto Truck Stop Inc, Po Box 447, Bartonville, Pa, 18321  
 Can Omer F, 10900 Bostleton Ave, Philadelphia, Pa, 19116  
 Canada Ruby, 241 Mayflower, Pittsburgh, Pa, 15221  
 Canai Clayton, 1530 Capouse Ave, Scranton, Pa, 18510

Canale Anthony, #44 Stevenson Ave, Indiana, Pa, 15701  
 Canale Micheal, 613 Lowry Ave, Jeannette, Pa, 15644-2451  
 Canales Fernando, P O Box 407, Easton, Pa, 18044  
 Canales Kevin, Us Rte 30, Irwin, Pa, 15642  
 Canalicchio Laverina, 15 Brookside Dr, Feasterville, Pa, 19053  
 Canalinio Aldo R, 201 S 18th St Apt 818, Philadelphia, Pa, 19103  
 Canan Will, 1234 Market St, Po Box 08036, Philadelphia, Pa, 19101  
 Cananwill Inc, 100 Upper Demunds Road, Dallas, Pa, 18612  
 Cananwill Inc, 1234 Market St Ste 340, Philadelphia, Pa, 19107  
 Cananwill Inc, 1234 Market St Suite 340, Philadelphia, Pa, 19107-3721  
 Cananwill Inc, 1234 Market Street Suite 340, Philadelphia, Pa, 19107  
 Cananwill Inc, 35 W Linden St Ste 340, Wilkes Barre, Pa, 18702  
 Canavan Catherine J, Dln 991201729403 Rev Refund, 6711 Chester Ave, Philadelphia, Pa, 19142  
 Canawill Inc, Dept 7200, Los Angeles, Ca, 90008-7200  
 Cancel Cancell C, 85 Long Hl Rd, Hadley, Pa, 16130-1407  
 Cancelliere Mary Ann, 2219 Broadway Ave, Pittsburgh, Pa, 15216-0000  
 Cancelmo Frank, Po Box 1524, Philadelphia, Pa, 19105  
 Cancilla Joseph J, 321 Onyx Ave, Pittsburgh, Pa, 15210  
 Cancillio Jeffery, 321 Onyx St, Pittsburgh, Pa, 15210  
 Canadian Academic, Accounting Assoc, 12 Donwoods Drive, Toronto Ont, M4, 2g1  
 Candea Donald, 1190 Grange Rd Trlr M2, Allentown, Pa, 69751  
 Candelaria Milagros, 234 North Jordan St, 3rd Floor, Allentown, Pa, 18102  
 Candelario Ilean, 232 N Madison St, Allentown, Pa, 18102  
 Candell Alan J, 1400 Monk Rd, Gladwyne, Pa, 19035  
 Candelori William D, 1130 Sanger St, Philadelphia, Pa, 19124-0000  
 Candelori William D Iii, 1130 Sanger St, Philadelphia, Pa, 19124-0000  
 Candor Youngman Gibson Gault, Escrow Agent, 25 W Third St, Williamsport, Pa, 17701-0000  
 Candy Headquarters, 160 N Gulph Road, King Of Prussia, Pa, 19406-2936  
 Canepino Inc, 216 Market St, Sonny's Famous, Philadelphia, Pa, 19106  
 Caneton Herciliaa, 624 W Cumberland St, Allentown, Pa, 18103-4014  
 Caney Anne L, 6446 Girard Ave, Philadelphia, Pa, 19151  
 Canfield Alvin, Po Box 212, Honesdale, Pa, 18431  
 Canfield Ford Inc \*, 130 E Centre St, Ashland, Pa, 17921  
 Canfield John J, 921 Washington Ave 2nd Fl, Croyton, Pa, 19021  
 Canfield Martha M, 230 Lansdowne Ave, Wayne, Pa, 19087  
 Canfield P M, 510 South Front St, Philadelphia, Pa, 19147  
 Canini Martha L, 218 One Half South, Johnstown, Pa, 15901  
 Canlas Alma B, 3831 N 6th St, Philadelphia, Pa, 19140  
 Cann Mabel, 246 Patterson St, Chester, Pa, 19013  
 Cannata Grace, 5410 Halchess St, Pittsburgh, Pa, 15207-2310  
 Cannatarriti Gino, 4454 William Penn Hwy, Bethlehem, Pa, 18020-9758  
 Cannavine Louis, 4417a Union Deposit Rd, Harrisburg, Pa, 17111  
 Cannell Margaret A, 5933 B Alder St, Pittsburgh, Pa, 15232  
 Cannell Margaret A, 5933 B Alder St, Pittsburgh, Pa, 15232-2001  
 Cannery Store, 6428 Carlisle Pike, Mechanicsburg, Pa, 17055  
 Cannon Auto Tags & Insurance Inc, Rin 40401853 Rev Ct Refund, C/O Rosenberg & Pastor, 1 Woodhaven Ste 202, Bensalem, Pa, 19020-5640  
 Cannon Beatrice, 60 S Main St Apt 612, Carbondale, Pa, 18407  
 Cannon F D, 5922 Summer St, Philadelphia, Pa, 19139-1232  
 Cannon Francis J, C/O Michael Daley, Mobil Oil Corp Atn, 780 Lancaster Ave, Bryn Mawr, Pa, 19010-3477  
 Cannon Gladys P, 1416 Clearview Dr, Latrobe, Pa, 15650-4602  
 Cannon James, 2908 Eagle Rd, West Chester, Pa, 19382-632  
 Cannon Job L, 249 S Arlington Ave, Harrisburg, Pa, 17109  
 Cannon Joseph M, 2005 Rigg St, Dunmore, Pa, 18512-2224  
 Cannon Kevin H, Sheila A Cannon And, Bell Federal Savings, 2942 Eastview Road, Bethel Park, Pa, 15102-1628  
 Cannon Mark V, 2011 Trenton Ct, Cranberry Township, Pa, 16066  
 Cannon Mary, 502 West Long Ave, Lansdale, Pa, 19446  
 Cannon Sean, 1102 Barbaras Court, North Wales, Pa, 19454  
 Cannon Thomas, 9826 Presidential Dr Apt 307, Allison Park, Pa, 15101-1854  
 Cannon Thomas D, 643 Garfield Ave, Glenside, Pa, 19038-1720  
 Cannons Level 2 Flo, 215 Kedron Avenue, Folsom, Pa, 19033  
 Cannoy Shanna, 115 Foal Ct, Lancaster, Pa, 17602-2107  
 Canon, Po Box 42937, Philadelphia, Pa, 19101  
 Canonsburg Gen Hospital, 100 Medical Blvd Rte 519, Canonsburg, Pa, 15317  
 Canonsburg Shop N Save, 617 West Pike St, Canonsburg, Pa, 15317  
 Canosa Roddy P, Heart Specialists, 108 Foxshire Dr, Lancaster, Pa, 17601-0000  
 Cantagallo Jaye, 203 Anthony Wayne Terrace, Baden, Pa, 15005  
 Cantagallo Joseph R, 2026 S 12th St 2nd Fl, Philadelphia, Pa, 19148-0000  
 Cantando Marianne J, 2864 Nautilus Rd, Philadelphia, Pa, 19154  
 Cantarel Annetta, 136 Phillips St, Charleroi, Pa, 15022-1025  
 Cantarella Gina, 7720c Stenton Ave Apt 304, Philadelphia, Pa, 19118-3167  
 Cantelmi David, 268 Elm Court, North Whales, Pa, 19454  
 Canter Philip, 1131, University Blvd Apt 1101, Silver Spring, Md, 20902  
 Canter Philip, 1131 University Blvd Apt 1101, Silver Spring, Md, 20902  
 Canter Philip, 1131 University Blvd Apt 1101, Silver Spring, Md, 20902-3348  
 Canter Philip, 1131 University Blvd Apt 1101, Silver Spring, Md, 20902-3348  
 Canter Philip, 1131 University Blvd Apt 1101, Silver Spring, Md, 20902  
 Canter Philip, 1131 University Blvd Apt 1101, Silver Spring, Md, 20902  
 Canterbury Place, 310 Fisk Street, Pittsburgh, Pa, 15201  
 Cantiglio George, 305 Nedro Avenue, Philadelphia, Pa, 19120  
 Cantley Elsie M, 4230 Dorney Park Rd, Allentown, Pa, 18104  
 Cantlo Pariss, 1507 Grovenor Court, West Chester, Pa, 19380  
 Canto Nicholas L, 590 Doloro Dr, Morrisville, Pa, 19067-6831  
 Cantolina Ina J, Rr 3 Box 437, Phillipsburg, Pa, 16866  
 Canton Chiropractic Clinic, 2051 West Chestnut Street, Washington, Pa, 15301-2641  
 Canton Heart Inst Inc, Po Box 423, Hollidaysburg, Pa, 16698  
 Canton Investments Inc, Box 177, 18902 Vernon Rd, White Hall, Md, 21161  
 Cantone Research Inc, 81 Parkside Drive, New Hope, Pa, 18938-1080  
 Cantoni Daniel B, 5005 Zuck Rd Lot 151, Erie, Pa, 16506  
 Cantor Debra, 549 Leverington Rd, Philadelphia, Pa, 19128  
 Cantor Zucker Helen, 1919 Chestnut St Apt 706, Philadelphia, Pa, 19103  
 Cantwell Maria E, 809 Apple Dr, Wyomissing, Pa, 19610-1403  
 Cantwell Mary D, 433 Blavis Street, Philadelphia, Pa, 19140  
 Cantwell Rachel M, 809 Apple Dr, Wyomissing, Pa, 19610-1403  
 Canuso Louis, 753 Palmer Pl, Blue Bell, Pa, 19422  
 Canutescu Adrian, 4504 Pine Street Apt 1b, Philadelphia, Pa, 19143  
 Cao Amy, 10201 N Canterbury Rd, Phila, Pa, 19114  
 Cap Index Inc, 150 John Robert Thomas Dr, Exton, Pa, 19341  
 Capaldi Kathleen, 1101 Sussex Blvd, Broomall, Pa, 19008  
 Capaldi Monica, 1635 Vankirk, Philadelphia, Pa, 19149-0000  
 Capaldi Romeo J, 337 Crescent Hill Dr, Havertown, Pa, 19083  
 Capaldo Maria, 1013 Lincoln Woods, Lafayette Hl, Pa, 19444  
 Capalongo Michael A, 528 Fallon St, Old Forge, Pa, 18518  
 Capcino Cragory, 3957 J St, Philadelphia, Pa, 19124  
 Cape Joseph A, 811 Elsinore Pl, Chester, Pa, 19013  
 Capehart Bertha V, 6348 Musgrave St, Philadelphia, Pa, 19144-1046  
 Capehart Jarrett A, 3903 N Smedley St, Philadelphia, Pa, 19140  
 Capehart Robert, 4444 Strahle St, Phila, Pa, 19136  
 Capella Gregory M, 1409 Alcott St, Philadelphia, Pa, 19149  
 Capelli Mario, 209 Duval St, Berwick, Pa, 18603  
 Capelli Thomas, 209 Duval St, Berwick, Pa, 18603  
 Caperton Adam P, 1 F Jenny Lynn Ct, Pittsburgh, Pa, 15239  
 Capetola Dorothy, P O Box 652, Broomall, Pa, 19008  
 Capewell Megan Dwyer, 24 East Hastings Ave, Havertown, Pa, 19083  
 Capezzuto Paul A Jr, 4111 Kellington Ct, Murrysville, Pa, 15668  
 Capia Irene, 6020 Lindbrugh Blvd, Philadelphia, Pa, 19142  
 Capilano Computing, 300-1120 Hamilton St, Vancouver, Br, V6b2s2  
 Capiotis Sara A, 633 Court St, Reading, Pa, 19601-4302  
 Capista Francis, 1120 Darby Road, Haverford, Pa, 19083-0000  
 Capital Analysts Inc, 3 Radnor Corporate Ctr St, Radnor, Pa, 19087  
 Capital Appraisal Gr, 3616 Liberty Ave, Pittsburgh, Pa, 15201  
 Capital Area Tax Bureau, Harrisburg, 2301 N Third St, Harrisburg, Pa, 17110-1893  
 Capital City Cars, 712 S Cameron St, Harrisburg, Pa, 17104-0000  
 Capital Imaging Assoc, Pob 8500 S 1400, Ds 9/30-10/1, Phila, Pa, 19178-8500  
 Capital Management S, Systems Inc, Ms Randi Preissman 1926 Arch S, Philadelphia, Pa, 19103  
 Capital Project Inc, Po Box 892, Hanover, Pa, 17331  
 Capital Recover, C/O Ccat Department, 2730 Liberty Avenue, Pittsburgh, Pa, 15222  
 Capital Recovery, C-O Ccat Department (Shawn), 2730 Liberty Ave, Pittsburgh, Pa, 15222  
 Capital Region Branch Apwa, 1690 S 19th Street, Harrisburg, Pa, 17104  
 Capital Resource Group Inc, Rin 40333659 Rev Ct Refund, 1501 Reedsdale St, Pittsburgh, Pa, 15233-2341  
 Capital Synergies, 4250 Crums Mill Road, Harrisburg, Pa, 17112  
 Capitanos Pharmacy, 101 South Main Street, Old Forge, Pa, 18518-1600  
 Capitle Renee N, Josenoly R Capitle, And Nissan Motor Acceptance Co, 310 E Main St, Fleetwood, Pa, 19522-1417  
 Capitol Area Bowling Council, C/O Karl Schweitzer, 4695 E Trindle Rd, Mechanicsburg, Pa, 17055  
 Caplan Bernard, 8128 Fairview Rd, Elkins Pk, Pa, 19117-2117  
 Caplan Cecilia, 6619 Northumberland, Pittsburgh, Pa, 15217-1312  
 Caplan David B, Po Box 123 Apt 9a, Hutchinson Hall, Canonsburg, Pa, 15317-0123  
 Caplan Erik, 1785 Oak Hill Dr, Huntingdon Vv, Pa, 19006-7727  
 Caplan Eugene, 3800 Ne 168th St, Apt 410, North Miami, Fl, 33168  
 Caplan Jacob J, Po Box 123 Apt 9a, Hutchinson Hall, Canonsburg, Pa, 15317-0123  
 Caplan Mark D, 265 Brookway Rd, Merion, Pa, 19066-0000  
 Caplan Michael J, 5665 Beacon Street, Pittsburgh, Pa, 15217-2011  
 Caplan Mrs Lillian, 5841 Forward Ave Apt 419, Pittsburgh, Pa, 15217-2328  
 Caplan Sally, 6041 Chesnut St, Philadelphia, Pa, 19154  
 Caples Christopher J, 1334 Greenwich St, Reading, Pa, 19604-2648  
 Caples Trudy M, 1334 Greenwich St, Reading, Pa, 19604-2648  
 Caplinger Julie R, 80 Bennett St, Bethel, Pa, 19507  
 Capobianco Nicholas C, 151 Wanser Ave, Inwood, Ny, 11096-2114  
 Capone Andrew, 12 Arbor Ln, Hanover, Pa, 17331  
 Capone Florindo A, 10109 Gibson St, Pittsburgh, Pa, 15235-2846  
 Capone Ralph R, 3 Apel Ave, # 2a, Oreland, Pa, 19075-1312  
 Capone Robert J Custodian, 5954 Loretto Ave, Philadelphia, Pa, 19149  
 Caponi J Mr, 2915 Springfield Rd, Broomall, Pa, 19008  
 Caporale John C, 4241 Romain St, Philadelphia, Pa, 19124  
 Caporaletti John, 333 W Market St, Jonestown, Pa, 17038  
 Caporali Richard, 50 N Fremont Ave, Pittsburgh, Pa, 15202  
 Caporuscio Kylie, Rr3 Box 362 D, Hollidaysburg, Pa, 16648  
 Capozzi Christopher, 405 S. Aiken #1, Pgh, Pa, 15213  
 Capozzi Ludwig S Jr, 1534 Packer Ave2fl, Philadelphia, Pa, 19145-0000  
 Capozzoli Nickolas M, 636 Bank St, Bridgeville, Pa, 15017-2101  
 Capozzoli Sarah, 517 Holton Street, Carnegie, Pa, 15106  
 Cappacetti Melissa, 831 Cedar Ave N-10, Bensalem, Pa, 19020  
 Cappaletti Auto Body, 2590 Saw Mill Run Blvd, Pittsburgh, Pa, 15234  
 Capparell Stella, 42 E 17th St, Hazleton, Pa, 18201  
 Capparella Eleanor, 2507 S 7th St, Philadelphia, Pa, 19148-4601  
 Cappelli Nicholas E Jr, 700 Ardmore Ave # 514, Ardmore, Pa, 19003-0000  
 Cappellini & Cappellini Attys, 400 3rd Ave, Kingston, Kingston, Pa, 18704-8704  
 Cappiello Arthur R, 208 Idlewild Ln, Media, Pa, 19063-4006  
 Cappone Natalie A, 1534 S Camac St, Philadelphia, Pa, 19147-0000  
 Capps Caroline Kate, 3008 Neil Ave 72 D, Hanover, Pa, 17331-0000  
 Capps Jeanne E, 1047 Penn, Reading, Pa, 19600  
 Cappy Matt, 112 Chestnut St, Apt 2, Haddonfield, Nj, 08033  
 Capranica Airen A, 1636 Beech St, Turtle Creek, Pa, 15145-1514  
 Capranica Arthur, 1636 Beech St, Turtle Creek, Pa, 15145-1514  
 Capri Charles J, 238 Powell Rd, Springfield, Pa, 19064  
 Caprice Tera, 54 C Pusey Mill Rd, Cochranville, Pa, 19330  
 Capricorn Gift & Spe, 3 Olde Ridge Village, Chadds Ford, Pa, 19317-0000  
 Capriglione Michael, 1937 Snyder Ave, Philadelphia, Pa, 19145-2839  
 Capriotti Elizabeth M, 25 Cowpath Rd, Telford, Pa, 18969  
 Caprisecca Gloria, 03101759911 0019 Reimb. F, 3809 Dartmouth Place, Philadelphia, Pa, 19136-0000  
 Capstead Inc Its Succ & Or Assigns, Po Box 1458, Harrisburg, Pa, 17105  
 Capstone Pharmacy Services Inc, 5100 Campus Drive, Plymouth Meeting, Pa, 19462  
 Caputo Orenco, Av Maria Coelho Aguiar 215, Bloco Co 40 Andar, Sao Paulo, Fc  
 Caputo Richard D, 128 Mound St, Fair Oaks, Pa, 15003  
 Caputo Stephanie, 805 Bayonne Ave, # 1, Pittsburgh, Pa, 15216-3339  
 Car Aim Rent A, Phila Intl Airport Arriva, Philadelphia, Pa, 19153  
 Car Pro Inc, 2853 Oxford Blvd #102, Allison Park, Pa, 15101  
 Car Ray W, 13 South Main St, Union City, Pa, 16438  
 Car Rental Loss And Damage Insurance, P O Box 94729, Cleveland, Oh, 44101-4729  
 Car Superior, Po Box 169, Waynesburg, Pa  
 Car Thrills On The H, 5949 57 Lancaster Ave, Philadelphia, Pa, 19151-0000  
 Caraballo Ira B, Po Box 444, Lake Ariel, Pa, 18436  
 Caraballo Linette, 1087 Alcott St., Philadelphia, Pa, 19149  
 Caraballo Miguel, 135 S 10th St, Reading, Pa, 19602



- Caracci Anna T, 830 Saunders Ave, 0, Sharon, Pa, 16146  
 Caraccia Helen L, 203 Shellbark St, Clairton, Pa, 15025  
 Caraccia V G, 203 Shellbark St, Clairton, Pa, 15025  
 Caracciolo Mary, 134 N 33rd St, Camp Hill, Pa, 17011  
 Caracio Daniel A, 1215 Turtzo Blvd, Bangor, Pa, 18013  
 Caracio Gina M, 1215 Turtzo Blvd, Bangor, Pa, 18013  
 Carafello Shannon, 2439 Lincoln Hwy East, Lancaster, Pa, 17602-1423  
 Caraher James, 2231 Brittany Pointe, Lansdale, Pa, 19446  
 Caramellino Fred, 1401 Shirley Dr, Rd 4 Leechburg, Pa, 15656  
 Caramenico Christine G, Po Box 1236, Norristown, Pa, 19404-0000  
 Caramuche Paraskevi, 4010 Broadway, Allentown, Pa, 18104  
 Caranese Lee A, 708 N. 2 Nd St., Jeannette, Pa, 15644  
 Carannante Paolo, 320 S Frederick St 2 Secon, Mechanicsburg, Pa, 17055-6311  
 Carapellucci Daniel, 1827 Ridge Rd, South Park, Pa, 15129-8960  
 Carattini Carlos M, 724 East Fulton Street, Lancaster, Pa, 17602  
 Carbaugh Betty, Philadelphian Apts 10c43, 2534 Meredith St, Philadelphia, Pa, 19092-0001  
 Carbaugh Casie, P O Box 991, Hanover, Pa, 17331  
 Carbaugh Shawna, 783 Edgegrove Rd, Hanover, Pa, 17331  
 Carbec Incorporated, Rin 40318121 Rev Ct Refund, 185 Newberry Cmms 160, Etters, Pa, 17319  
 Carberry Mary, 1629 N Bouvier, Philadelphia, Pa, 19121  
 Carbert Edith, 5232 Lytle Street, Pittsburgh, Pa, 15207  
 Carbo Barbara Es, 263 Maple Ave, Toni Carbo, Pittsburgh, Pa, 15218  
 Carbo Lydia, 333 Old Lancaster Rd, Devon, Pa, 19333  
 Carbohn Thomas, 13 Strand St, Lee Park, Wilkes Barre, Pa, 18702  
 Carbohn Thomas, 13 Strand Street, Lee Park, Wilkes Barre, Pa, 18702  
 Carbonaro Domenick A, 2843 Bittern Pl, Phila, Pa, 19142-3306  
 Carbondale Grate Bar Co, Clay Ave And Grove St, Scranton, Pa, 18510  
 Carbondale Nursing Home Inc, Attn Lisa Gallagher, 10 Hart Place, Carbondale, Pa, 18407  
 Carbone Amy L, Rd 1, Edinburg, Pa, 16116  
 Carbone Ralph A, 54 Evergreen St, Gordonville, Pa, 17529-9693  
 Carbonell Jose, 1 Mitchell Ct Apt T 4, Hanover, Pa, 17331  
 Carbonetti Anthony R, 602 Crum Creek Road, Marple Twp, Pa, 19008-0000  
 Carboni Rolf M., 8 Thomas Drive, Boothwyn, Pa, 19061  
 Carcaci Angelo J, 44 Christopher Drive, Southampton, Pa, 18966  
 Carcilla Joe, 3705 5th Avenue, Pittsburgh, Pa, 15213  
 Carcione Joseph A, 202 Sharon Avenue, Sharon Hill, Pa, 19079  
 Cardamone Frank L, 707 Penn Ave, Mayfield, Pa, 18433-1908  
 Cardamone Maureen, 707 Penn Ave, Mayfield, Pa, 18433-1908  
 Cardamone Randi, 33 Crawford Ln, Lock Haven, Pa, 17745  
 Cardamone Siena M, 707 Penn Ave, Mayfield Pa, Mayfield, Pa, 18433-1908  
 Cardell Rosalina, 2815 Jackson St, Philadelphia, Pa, 19145  
 Cardella Benito, Benito Cardella, 903 Woodland Ave, Norristown, Pa, 19403-4042  
 Cardella Mary Ann, 27 Field Ave, Bessemer, Pa, 16112  
 Cardella Stephen, 27 Field Ave, Bessemer, Pa, 16112  
 Cardella Stephen M, Po Box 277, Bessemer, Pa, 16112  
 Cardello Erminia, Benito Cardella, 903 Woodland Ave, Norristown, Pa, 19403-4042  
 Carden Don L, 19 Maruca Dr, Greensburg, Pa, 15601  
 Carden Herma, 5544 Catharine St, Philadelphia, Pa, 19143  
 Carden Joseph P, 5722 Schantz Rd, Allentown, Pa, 18104  
 Cardenas Jose G, 12300 Wood Ibis Cir, Austin, Tx, 78750-2218  
 Carder Christophe, 140 Whiteside Circle, Philadelphia, Pa, 19170  
 Carder Shawn, 4930 Brightwood Drive, Apartment 8303, Bethel Park, Pa, 15102  
 Carder Shawn, 4930 Brightwood Road, Apartment 8303, Bethel Park, Pa, 15102  
 Cardia Cathfunc Ent, Po Box 4777, Philadelphia, Pa, 19175  
 Cardiac Care Specialists, 1020 Laurel Oak Rd, Philadelphia, Pa, 19146  
 Cardiac Medical Associates Ramesh, 575 Coal Valley Road, Suite 460, Clairton, Pa, 15025  
 Cardiges Peter H, 605 Calais Dr 104, Pittsburgh, Pa, 15237-0000  
 Cardin Answering Svc, Ta Todd C, 209 W Lancaster Ave, Paoli, Pa, 19301  
 Cardinal Business Media Inc, 1300 Virginia Drive, Fort Washington, Pa, 19034  
 Cardinal Carpeting Inc, 416 Green Ln, Bristol, Pa, 19007  
 Cardinal Commercial Bld, P.O. Box 163, Curwensville, Pa, 16833  
 Cardinal Health Inc Phcy, Boston Division, Department 533, Pittsburgh, Pa, 15264-0533  
 Cardinal Ohara High School, 1701 South Sprout Road, Springfield, Pa, 19064  
 Cardio Medical Product, Po Box 82-1893, Philadelphia, Pa, 19182-1893  
 Cardio Vascular Associates Inc, 561 Saxonburg Rd, Pittsburgh, Pa, 15238-0000  
 Cardiology Acquisitions Pc II, 1 Graduate Plaza, 0, Philadelphia, Pa, 19146  
 Cardiology Assoc Of Del Cty Peter G Lav, 677 Farnum Rd, Media, Pa, 19063  
 Cardiology Associates Inc, 490 E North Ave Ste 307, Pittsburgh, Pa, 15212  
 Cardiology Consultants Ltd, 830 Old Lancaster Rd, Ste 100, Bryn Mawr, Pa, 19010  
 Cardiology Phila Assoc Inc, 3801 Market St, Ste 119 Medical Arts Bldg, Philadelphia, Pa, 19104  
 Cardiopulmonary Trustees, 225 W 25th St, Erie, Pa, 16502  
 Cardiopulmonary-Renal Assoc, 1350 Locust Street Ste 102, Pittsburgh, Pa, 15219  
 Cardiovas Disease Ent, Po Box 7780, Philadelphia, Pa, 19182  
 Cardiovascular Associates Of The De, Rin 40367455 Rev Ct Refund, 638 Spruce St, Philadelphia, Pa, 19106-4114  
 Cardiovascular Concepts, Dept L-9129, Columbus, Oh, 43260-9129  
 Cardiovascular Inc, 999 Old Eagle School Rd Suite, Wayne, Pa, 19087  
 Cardiovascular Interpretations, 875 N Easton Rd Ste 3b, Doylestown, Pa, 18901-1026  
 Cardiovascular Labs, 999 Old Eagle School Rd, Wayne, Pa, 19087  
 Cardiovascular Stress Echo Lab, 2 Bala St, Bala Cynwyd, Pa, 19004  
 Cardona Jose, 3309 Water Street, Philadelphia, Pa, 19134  
 Cardona Lucio, 226 South Ann Street, Lancaster, Pa, 17602  
 Cardona Miguel, 125 Greenwich, Reading, Pa, 19601  
 Cardona Ulises, 809 Cherry St, Lansdale, Pa, 19446  
 Cardona Wilder, 312 Linden St, Scranton, Pa, 18505-0000  
 Cardone Angelo, 38-3393-342, 111 Robinson Ave, Pen Argyl, Pa, 18072  
 Cardone Charles, 2536 S Darien St, Philadelphia, Pa, 19148-4523  
 Cardone Lena, 201 Kingsberry Circle #102, Pittsburgh, Pa, 15234-1052  
 Cardonick Samuel, 1915 N 60th St, Philadelphia, Pa, 19151-3516  
 Cardorick E, 5752 Osage Ave, Philadelphia, Pa, 19143  
 Cardoso Bernardo, 263 E Rose Tree Lane, Media, Pa, 19063  
 Cardoso Sergio, 730 Maple St, Scranton, Pa, 18505  
 Cardpulmny Renal Assoc, Suite 225, 1400 Centre Ave, Pittsburgh, Pa, 15219-0000  
 Carducci Michael J, 1544 Davis Ave, Errie, Pa, 16509  
 Cardullo Isabel M, 1213 Princeton Ave Nbr E, Philadelphia, Pa, 19111  
 Cardwell Miriam J, 6908 E Wister St, Phila, Pa, 19138  
 Care Alessandra, Wistar Inst, 36th & Spruce Sts, Philadelphia, Pa, 19104-0000  
 Care Apothecary, 607 E 26th St, Erie, Pa, 16504  
 Care Joyce M, Rr 2, Birdsboro, Pa, 19508  
 Care Kimberly A, And Maintenance Of Ruth J Raff, 1269 Hoffman Road, Ambler, Pa, 19002  
 Care Super Discount, 220 Parks Ave Plaza, Meadville, Pa, 16335-0000  
 Care Unlimited Inc Ent, 3288 Babcock Blvd, Pittsburgh, Pa, 15237  
 Career Adams C, 100 N Stratton Stree, Gettysburg, Pa, 17325  
 Career Education Corp Katherine, 630 Freedom Business Ctr Dr 3, King Of Prussia, Pa, 19406  
 Career Education Institutes, Po Box 11171, Winston Salem, Nc, 27116  
 Career Systems International, 900 James Avenue, Scranton, Pa, 18510  
 Career Tech Center, 3201 Rockwell Ave, Scranton, Pa, 18508  
 Carefirst Adm, Po Box 13303, Baltimore, Md, 21203  
 Carefirst Administrators, Po Box 1196, Owings Mills, Md, 21117  
 Carefirst Administrators, Pob 1196, Baltimore, Md, 21203  
 Carelink Community Support Services, 2002 Sproul Road, Broomall, Pa, 19008  
 Caremedi Critic Lab, Po Bx 3747, Pittsburgh, Pa, 15230  
 Careny Paul G, 306 N Essex Ave, Narberth, Pa, 19072  
 Cares Paul B, 483 Sunset Drive, Meadville, Pa, 16335-1116  
 Caretti Joseph L, 904 Maple Ln, Meadville, Pa, 16335-0000  
 Carey Ann D, 26 Sherman St, Hanover, Pa, 17331  
 Carey Ann H, C/O Donald D Wolff Jr, Guyasuta Investment Advisors, 500 Grant St Ste 510, Pittsburgh, Pa, 15219-0000  
 Carey Annamay, 1437 F Summer, Scranton, Pa, 18505  
 Carey Arthur M, 601 N. 7th Avenue, Altoona, Pa, 16601  
 Carey Brigid E, Rr 4 Box 4368c, Moscow, Pa, 18444-0000  
 Carey Carol J, Hc 8 Box 8401, Hawley, Pa, 18428  
 Carey Colleen M, 512 514 Griffin Pond Rd L 1, Clarks Summit, Pa, 18411  
 Carey Dennis Vincent, 242 Country Club Dr, San Francisco, Ca, 94132-1108  
 Carey Edward, 3103 B Mountain Dr, Philadelphia, Pa, 19145  
 Carey George, 60 W Broad Street, Bethlehem, Pa, 18018  
 Carey Geraldine, 310 Saw Mill Ln Apt 6c, Horsham, Pa, 19044  
 Carey Harry F, 419 E 7th St, Mount Carmel, Pa, 17851  
 Carey James, 710 N Pennsylvania Ave, Wilkes Barre, Pa, 18702  
 Carey Janet, Exec/Estate Of Herbert Landon, C/O Alan S Hollander Esq, 15 S Franklin St, Wilkes-Barre, Pa, 18711  
 Carey John, 238 Cinnabar Lane, Yardley, Pa, 19067-0000  
 Carey John, 78 Oak Hill Drive, Lititz, Pa, 17543  
 Carey Joshua A, 7205 Mansfield Ave, Philadelphia, Pa, 19138  
 Carey Kathleen A, 3 Woodcrest Building, Middletown, Pa, 17057  
 Carey Katrina P, Rural Route 2 Box 2265, Stroudsburg, Pa, 18360  
 Carey Ken, 1608 Best Place, Bethlehem, Pa, 18017  
 Carey Lettie R, 6733 Emlen Street, Apt 706, Philadelphia, Pa, 19119  
 Carey Liam P, 8007 Cooke Rd, Elkins Park, Pa, 19027-1201  
 Carey Mabel L, 309 E Kaskaskia St, Paola, Pa, 19428-2877  
 Carey Robert L Jr, 143 West Elm, Norristown, Pa, 19401  
 Carey Thomas, 1339 Shanessey, El Cajon, Ca, 92019-3107  
 Carey Thomas A, 653 Westmorland Ave, 2nd Floor Rear, Kingston, Pa, 18704  
 Carey William, 1970 New Rodgers Rd, N-11, Levittown, Pa, 19056  
 Careyva Eleanor, 43 Green Mtn Road, Ringtown, Pa, 17967-9669  
 Carfagno Joseph J, 38 Roundwood Lane, Levittown, Pa, 19055  
 Cargile John, 1531 Foliaq St, Pittsburgh, Pa, 15221  
 Cargill C T, 11676 Perry Hwy Ste 3201, Wexford, Pa, 15090-7204  
 Cargo Express Services \*, Lustine Toyota Inc, 107 Sharon Ave Box 1160, Sharon Hill, Pa, 19079-1510  
 Carice Inc, 125 Main Street, Bloomingdale, Nj, 07403  
 Caridad Justino, Dln 997000427070 Rev Rebate, 1441 Rosalie St, Phila, Pa, 19149-3322  
 Carier Marinette, 319 Forest Lake Dr, Seabrook, Tx, 77586-5103  
 Carigg Margaret A, 1704 Wyoming Ave, Scranton, Pa, 18509-0000  
 Carigliano Joseph P, Phila Va Hospital, University & Woodlyn Aves, Philadelphia, Pa, 19104-0000  
 Carignan Gregg R, 450 Gettysburg Pike, Mechanicsburg, Pa, 17055  
 Carignan Gregg R, 450 Gettysburg Pike, Mechanicsburg, Pa, 17055  
 Carignan Louis, 4897 Queen Mary Apt 11, Montreal Pq H3w 1x 1, Fc  
 Caring Physicians Pc, 2601 S 12th St, Philadelphia, Pa, 19148  
 Carini Peter J, 901 Montgomery Ave, Bryn Mawr, Pa, 19010  
 Carino Kathryn, 3019 Hartwood Farms Dr, Allison Park, Pa, 99999  
 Carino Rudolph, Lucas Place, Johnstown, Pa, 15901-0000  
 Caris Shawn, 8400 Lindbergh Blvd, Apt 714, Philadelphia, Pa, 19153  
 Carkhuff Vincent H Jr, 3310 Miriam Dr, Emmaus, Pa, 18049-0000  
 Carl Albowitz, 1224 S Warnock St, Philadelphia, Pa, 19147  
 Carl Amy, 1511 Cambridge Court, Palmyra, Pa, 17078  
 Carl Anna E, 5646 Willows Ave, Philadelphia, Pa, 19143-0000  
 Carl Beasley Ford Inc, 1271 E Phila St, York, Pa, 17403-1207  
 Carl Fischer Distribution Center, 2480 Industrial Blvd, Paoli, Pa, 19301  
 Carl M Lehman & Louise Lehman Irrev Trus, 421 Sweetbriar Dr, Warminster, Pa, 18974-5531  
 Carl Mark P, 1508 Embassy Dr, Harrisburg, Pa, 17109-5610  
 Carl Mary J, 112 David Dr, Havertown, Pa, 19083  
 Carl Stewart G, 610 Georgian Pl, Lener Manor, Harrisburg, Pa, 17111-2042  
 Carl Stewart G, 610 Georgian Pl, Lenker Manor, Harrisburg, Pa, 17111-2042  
 Carl Turner, 1713 Chestnut St, Philadelphia, Pa, 19103  
 Carl William E Sr, Po Box 7, Heggies, Pa, 17938-0007  
 Carle Florence E, Rd 1, Dallas, Pa, 18612  
 Carle Helen H, 4011 Green Pond Rd Apt 58, Bethlehem, Pa, 18020  
 Carlen Christine E, 334 Butler Dr, Chalfont, Pa, 18914  
 Carles M A, 1420 Royal Park Blvd, Library, Pa, Pa, 15129  
 Carlett John B, 739 Loretta, Pittsburgh, Pa, 15217  
 Carley Harry L, 104 Loomis Bay Road, Ashville, Ny, 14710-9548  
 Carley Mildred K, 104 Loomis Bay Road, Ashville, Ny, 14710-9548  
 Carlin A M, 2323 Millgrove Rd, Pittsburgh, Pa, 15241-2730  
 Carlin Brian J, 3031 Knorr St, Philadelphia, Pa, 19149  
 Carlin Dorothy, 6009 Hamilton Blvd, Wescosville, Pa, 18106-9756  
 Carlin Dorothy C, Town/Country Apt 315d, Sheerwood Dr, York, Pa, 17402-0000  
 Carlin Equities, 1900 Market Street, Lit America, Philadelphia, Pa, 19103  
 Carlin Jeannine, 60 Hillside Ln 1st Flr, Fallsington, Pa, 19054-1133  
 Carlin Messenger Service Llc, 6108 Carlisle Pike, Mechanicsburg, Pa, 17050  
 Carlino Patti, 837 Woodward St, Mckeesport, Pa, 15132  
 Carlisle Area S D Tax Collector, 16 2 Pomfret St, Carlisle, Pa, 17013  
 Carlisle Corp, 1901 Wager Road, Erie, Pa, 16509

Carlisle Diane, 26 Boggs Ave, Pittsburgh, Pa, 15211-2072  
 Carlisle Eloise S, 450 Crooked Ln, King Of Prussia, Pa, 19406-0000  
 Carlisle Engineered Prod, 2609 W 12th St, Erie, Pa, 16505  
 Carlisle Janice Y, Po Box 66, Ambridge, Pa, 15003  
 Carlisle Tire Whell Co, 621 North College Street, Attn: Patsy Wilhoit, Carlisle, Pa, 17013  
 Carlisle W Albert, 1210 Westerly Pkwy, State College, Pa, 16801-0000  
 Carliss Oswald S, Attleboro Village, 290 E Winchester Ave Apt 416, Langhorne, Pa, 19047-0000  
 Carll Beverly A, Main St, Ludlow, Pa, 16333  
 Carlo Catherine M, 319 E 20th St, Chester, Pa, 19013-5408  
 Carlo Mikey De, 358 Washington Ave, Sellersville, Pa, 18960  
 Carlo Sylvester Dmd, Box 90, 1222 6th Ave, Beaver Falls, Pa, 15010-0000  
 Carlock John, 414 Western Ave, Pittsburgh, Pa, 15215  
 Carlomagno Barbara Jean, Rd 1 Box 451, Claysville, Pa, 15323  
 Carlomagno Frank, Rd 1 Box 451, Claysville, Pa, 15323  
 Carlomagno Santino M, 119 W 6th Ave, Conshohock, Pa, 19428  
 Carlos I Flores Md Pc, 3208 Wilmington Rd, New Castle, Pa, 16105-1147  
 Carlos Jean M, 5110 Butler Pike, Plymouth Mtng, Pa, 19462  
 Carlos Kit H, 2164 W Cherry St, Philadelphia, Pa, 19104  
 Carlos Martinez & Co Inc, 44 S 2nd St 2nd, Philadelphia, Pa, 19106-2810  
 Carlos Pearl, 2146 W Cherry St, Philadelphia, Pa, 19104  
 Carlos Pearl, 5110 Butler Pike, Plymouth Mtng, Pa, 19462  
 Carlow Chldrns Ctr, 3333 Fifth Avenue, Pittsburg, Pa, 15213  
 Carlow College, 3333 Fifth Ave, Pittsburgh, Pa, 15213  
 Carlsen Jane, 82 Turkey Lane, Furlong, Pa, 18925-0000  
 Carlsen Richard D, Turkey Lane, Purlong, Pa, 18925  
 Carlsen William M, 5 Madili Dr, Waterford, NJ, 8089  
 Carlson Agnes M, 125 N Gilbert St, Shenandorh, Pa, 33062  
 Carlson Alton, 18 Hidden Vally Dr, Finleyville, Pa, 15332  
 Carlson Connie, 40 Sutton Ave Apt#2, Punxsutawney, Pa, 15767  
 Carlson Curtis, 1072 Princeton Dr, Yardley, Pa, 19067  
 Carlson Donald, Po Box 37, Kylertown, Pa, 16847  
 Carlson Dorothy, 627 Centre Ave #1, Reading, Pa, 19601  
 Carlson Elena, Dln 000000139101 Rev Refund, 606 Parkview Dr, Phoenixville, Pa, 19460  
 Carlson Harold, 138 Cloud St, Jenners, Pa, 15546-9611  
 Carlson Jason M, 5073 Stacey Dr East, Harrisburg, Pa, 17111  
 Carlson Joanne M, 20 E Gay St Apt 5, Red Lion, Pa, 17356  
 Carlson Kathleen A, 117 Putney Lane, Malvern, Pa, 19355-3208  
 Carlson Kenneth Estate, 506 S State St, North Warren, Pa, 16365  
 Carlson Kenneth W, 17 Prospect St, Warren, Pa, 16365-0000  
 Carlson Leonard, P O Box 26914, Philadelphia, Pa, 19134  
 Carlson Louis E Jr, 1416 Jefferson Hts Rd, Pittsburgh, Pa, 15235  
 Carlson Marlene F, Box 125, Orrtanna, Pa, 17353  
 Carlson Richard S, 215 Laureen Rd, Collegeville, Pa, 19473-0000  
 Carlson Theo, Rd. 3 Box 5, Smethport, Pa, 16749  
 Carlson Travel Network, 150 Allendale Road, King Of Prussia, Pa, 19406  
 Carlson William A, 117 Putney Lane, Malvern, Pa, 19355-3208  
 Carlsons Auto Body, 1233 Wilmington Pk, West Chester, Pa, 19382-8447  
 Carlton Lloyd, 6627 Opal St, Philadelphia, Pa, 19038-0000  
 Carlucci James M, 1066 Washington Ave, Po Box 196, Wycombe, Pa, 18980  
 Carmack Janet L Decd, 21851 Suture Lane, Waynesville, Mo, 65583  
 Carman Supply & Equip, 56 Sexton Rd, Mckees Rocks, Pa, 15136  
 Carme Roscoe Estate Of, C/O Kird & Nice Suburban, Philadelphia, Pa, 11508  
 Carmean Harold, 4906 Eland Downe, Phoenixville, Pa, 19460  
 Carmeeza Sammy, Dln 001300216424 Rev Refund, 219 Elmwood Ave, E Orange, Nj, 7018  
 Carmella-Beer, 200 N 5th St, Stroudsburg, Pa, 18360-2467  
 Carmelo Source Construction Co, 1000 River Rd 200, C O Norman Spencer Mckernan, Conshohocken, Pa, 19428  
 Carmen A Peters, Scott P Peters, 500 Thompson Ave, Mckees Rocks, Pa, 14510  
 Carmen Freida, 1109 Columbus Ave, Lemoyne, Pa, 17043  
 Carmen Holly, 230 1st St #2, Pittsburgh, Pa, 15215  
 Carmichael Jerry, 240 Jamisonville Rd, Butler, Pa, 16001  
 Carmichael Kenneth, 11308 Club House Rd, Presto, Pa, 15142  
 Carmike Cinemas, 2206 W 15 St, Erie, Pa, 16505  
 Carmine James Harper Iii, 5 Aspen Way, Doylestown, Pa, 18901-8901  
 Carmody Sean J, 527 Court Place, Pittsburgh, Pa, 15219  
 Carmody William E, 8048 Valley Rd, Fogelsville, Pa, 18051-2149  
 Carmona Alejandro V, 715 E 21st St, Erie, Pa, 16503  
 Carmona Orlando, 227 S 10th St, Reading, Pa, 19602  
 Carmona Vanessa, 85 Virginia Avenue, Coatesville Pa, Pa, 19320  
 Carmonari Haold, 116 Curvin Dr, Harrisburg, Pa, 17112  
 Carn Candace L, C/O Candace B Gonzales, 139 Park Ave, New Castle, Pa, 16101  
 Carneal Minnie E, 207 Country Club Apt, Dallas, Pa, 18612-8913  
 Carnegie Learning, 372 North Craig Street Ste 101, Pittsburgh, Pa, 15213  
 Carnegie Learning Inc, 1200 Penn Ave, Mary Ann Stadler, Pittsburgh, Pa, 15222  
 Carnegie Learning Inc, 425 N Craig, Sute202, Pittsburgh, Pa, 15213  
 Carnegie Me.Llon' Univ., 5000 Forbes Avenue, Room 1105 Cio Institute, Pittsburgh, Pa, 15213-3890  
 Carnegie Mellon Driver, Training And Safety Institute, 832 Airport Road, Lemont Furnace, Pa, 15456  
 Carnegie Mellon University, Robotics Institute Nsh 3117, Pittsburgh, Pa, 15213-0000  
 Carnegie Museum Of Natura, 4400 Forbes Ave., Pittsburgh, Pa, 17837  
 Carner Betty J, 1133 Country Club Rd, Westchester, Pa, 19382  
 Carner Sarah, 7000 Lincoln Dr Apt C2, Philadelphia, Pa, 19119  
 Carnero Melodi, 216 S West St, Allentown, Pa, 18102  
 Carnes William V, 345 S Atlantic Ave, Pgh, Pa, 15224-0000  
 Carnevale Gina L, 2806 Banksville Ave, Pittsburgh, Pa, 15227  
 Carnevale James, Po Box 55051, Pittsburgh, Pa, 15207  
 Carney Bridget, 300 N Essex Ave, Narberth, Pa, 19072  
 Carney Bridget, 300 N Narberth Ave Apt 310, Narberth, Pa, 19072  
 Carney Bridget, 306 N Essex, Narberth, Pa, 19072  
 Carney Bridget, 306 N Essex Ave, Narberth, Pa, 19072  
 Carney Bridget H, 300 Essex Ave Apt B 305, Narberth, Pa, 19072  
 Carney Bridget H, 300 N Essex Ave Apt 305 B, Narberth, Pa, 19072  
 Carney Bridget H, 306 N Essex Ave, Narberth, Pa, 19072  
 Carney Bridget Helene, 306 N Essex Ave, Narberth, Pa, 19072  
 Carney Bridget N, 306 N Essex Ave, Narberth, Pa, 19072  
 Carney Bridghet, 306 N Essex Ave, Narberth, Pa, 19072  
 Carney Charles, 111 K Street, Bedford, Pa, 15522  
 Carney Christine, 306 Essex Ave, Narberth, Pa  
 Carney Christine, 306 Essex Ave, Narberth, Pa, 19072  
 Carney Christine, 306 N Essex Ave, Narberth, Pa, 19072  
 Carney Christine Jennifer, 306 N Essex Ave, Narberth, Pa, 19072  
 Carney Christine Jennifer, 310 N Essex Ave, Narberth, Pa, 19072  
 Carney Christine K, 306 N Essex Ave, Narberth, Pa, 19072  
 Carney Deanna F, 3444 E Melody Dr, Phoenix, Az, 85040-7265  
 Carney Elizabeth, 306 N Essex Ave, Narberth, Pa, 19072  
 Carney Elizabeth S, 306 N Essex Ave, Narberth, Pa, 19072  
 Carney Elizabeth Sabrina, 306 N Essex Ave, Narberth, Pa, 19072  
 Carney Elizabeth Sabrina, Mail To: Helene Addis, 105 Woodside Avenue, Narberth, Pa, 19072  
 Carney Helen, 306 N Essex Ave, Narberth, Pa, 19072  
 Carney Helen F, 306 N Essex Ave, Narberth, Pa, 19072  
 Carney Helen F, 306 N Essex Ave, Narberth, Pa, 19072  
 Carney Hugh, 2956 Hannah Av, Norristown, Pa, 19401  
 Carney Jennifer Carney, Mail To: Paul Gerard Carney, 306 N Essex Ave, Narberth, Pa, 19072  
 Carney Katherine, 306 Essex Ave, Narberth, Pa, 19072  
 Carney Katherine, 306 N Essex Ave, Narberth, Pa, 19072  
 Carney Katherine M, 306 N Essex Ave, Narberth, Pa, 19072  
 Carney Katherine Melissa, 306 N Essex Ave, Narberth, Pa, 19072  
 Carney Matthew, 236 Bellemonte Ave, Hawley, Pa, 18428  
 Carney Michael J, 16 S Hampton Road, Landenburg, Pa, 19350  
 Carney Paul, 306 Essex Ave, Narberth, Pa, 19072  
 Carney Paul, 306 N Essex Ave, Narberth, Pa, 19072  
 Carney Paul C, 300 Essex Ave Apt B310, Narberth, Pa, 19072  
 Carney Paul C, 300 N Narberth Ave, Narberth, Pa, 19072  
 Carney Paul C, 306 N Essex Ave, Narberth, Pa, 19072  
 Carney Paul Christopher, 300 N Essex Ave, Narberth, Pa, 19072  
 Carney Paul Christopher, 300 N Essex Ave Apt 310b, Narberth, Pa, 19072  
 Carney Paul Christopher, 306 N Essex Ave, Narberth, Pa, 19072  
 Carney Paul Christopher, Mail To: Paul G Carney, 306 N Essex Av, Narberth, Pa, 19072  
 Carney Paul G, 306 N Essex Ave, Narberth, Pa, 19072  
 Carney Paul G, 306 N Essex Ave, Narberth, Pa, 19072  
 Carney Paul Gerard, 306 N Essex Ave, Narberth, Pa, 19072  
 Carney Paul Gerard, 306 N Essex Ave, Narberth, Pa, 19072-2112  
 Carney Paul Gerard, 306 N Essex Ave, Newark, De, 19702-2112  
 Carney Paul Gerard, 306 N Essex Ave, Narberth, Pa, 19072  
 Carney Rober, 3290 River Road, New Hope, Pa, 18938  
 Carney Stanley F, 1333 Blair St, Easton, Pa, 18042-0000  
 Carney Thomas A, 5260 Meadow Ln, Gap, Pa, 17527  
 Carns Marie, Harriman Ex, Latrobe, Pa, 15650  
 Carol Farabaugh, 166 Cranbrooke Dr, Coraopolis, Pa, 15108  
 Carol Francis, 826 Sahs Street, York, Pa, 17404  
 Carol Grant, Rt 62 Box 94, Jackson Centr, Pa, 16133  
 Carol Stasicha, Po Box 159, Stockdale, Pa, 15483  
 Carol Stasicha Tax Collector, 309 Fifth Street, Charleroi, Pa, 15022  
 Carol Stasicha Tax Collector, Po Box 159, Stockdale, Pa, 15483  
 Carolin Shutler, Rd 1, Limestone, Pa, 16234  
 Carolinas Medical Center, Behavioral Hlth Ctr-Rand, Po Box 60724, Charlotte, Nc, 28260  
 Carollo Anna, 251 9th St Charhouse, Charleroi, Pa, 15022  
 Carolyn A D, Lancastr Ostpthc Hosp, 1100 E Orange St, Lancaster, Pa, 17602  
 Caron Brian C, 60 E Forrest Ave, Shrewsbury, Pa, 17361  
 Carone Joanne E, 119 Mingo Circle Drive, Finleyville, Pa, 15332  
 Carotenuto Deborah, 337 South Ave, Jim Thorpe, Pa, 18229  
 Carousel Cleaners, 6912 Torresdale Ave, Philadelphia, Pa, 19135  
 Carousel Cleaners Inc, 6912 Torresdale Ave, Philadelphia, Pa, 19135  
 Carpe Diem Group Inc, 60 W. Broad St Ste 302, Bethlehem, Pa, 18018  
 Carpenetti John, 758 Locust Street, Apt #8, Indiana, Pa, 15701  
 Carpenter Alvin Sr R, Dln 007001652760 Rev Refund, 5349 N Sydenham St, Philadelphia, Pa, 19141  
 Carpenter Barbara J, 213 Carre Ave, Essington, Pa, 19029  
 Carpenter Catherine, 306 Front St, Brookhaven, Pa, 19015-2406  
 Carpenter David, 115 N Robeson St, Robesonia, Pa, 19551-1230  
 Carpenter Doug, 211 Washington La, Fort Washington, Pa, 19034  
 Carpenter Ellen V, 68 Overhill Dr, Monessen, Pa, 15062  
 Carpenter Ellen V, 68 Overhill Dr, Monessw, Pa, 15062  
 Carpenter Ernest L, 293 Barker St, Girard, Pa, 16417-1237  
 Carpenter Fred, 5551 Ridge Ave Apt 1, Philadelphia, Pa, 19128-2727  
 Carpenter G P, 30 Champlain St, Brandon, Vt, 5733  
 Carpenter George Jr, 209 E Roland Rd, Chester, Pa, 19015  
 Carpenter Jean A, 4th Ave, Tarentum, Pa, 15084  
 Carpenter Jennie H, 1210 Wending Way, Lewisburg, Pa, 17837  
 Carpenter Joel J, 330 McIntyre, Pittsburgh, Pa, 15237-4037  
 Carpenter Kevin, 11011 Greiner Road, Philadelphia, Pa, 19116  
 Carpenter Kevin, 1907 Bowler St, Philadelphia, Pa, 19115  
 Carpenter Maria H, 1554 Shady Ave #1, Pittsburgh, Pa, 15217-0000  
 Carpenter Maria M, 2501 S Garnet Street, Philadelphia, Pa, 19145  
 Carpenter Mary, 2601 Pennsylvania Ave, Apt 750, Philadelphia, Pa, 19130  
 Carpenter Nancy M, 105 Grant St, Dickson City, Pa, 18519  
 Carpenter Olive, 1609 Manhattan, Pittsburgh, Pa, 15233-1224  
 Carpenter Raymond, 210 Cranbourne Dr, Broomall, Pa, 19008  
 Carpenter Richard D, 3190 Aldan Rd, Plymouth Mtg, Pa, 19462  
 Carpenter Robert Susan D, 211 Washington Lane, Fort Washington, Pa, 19034  
 Carpenter Robert W, 204 Chestnut St, Marcus Hook, Pa, 19061-0000  
 Carpenter S R, Rr 3 Box 371, Gillett, Pa, 16925  
 Carpenter Stella, 72 Belmont Ave, Springfield, Ma, 01108-1673  
 Carpenter Technology, 1047 N Park Rd, Reading, Pa, 19610-133  
 Carpenter Technology, 417 Denford Way, Downingtown, Pa, 19335  
 Carper Caroline E, Dln 007301896032 Rev Refund, C/O Randy Carper, 2714 Orbiso, Huntingdon, Pa, 16652  
 Carper Regina A, 608 West Chestnut St #1, Lancaster, Pa, 17603-0000  
 Carpet Direct, Rtm 30 Planebrook Rd, Frazer, Pa, 19355  
 Carpinello Andrea, 2 Nanica Ct, Fallington, Pa, 19504  
 Carpino Joan, 523 Sunset Road, State College, Pa, 16803  
 Carpino Joseph J, 523 Sunset Road, State College, Pa, 16803  
 Carpio Jorge A., 1737 Fort Henry Ct., Dumfries, Va, 22026  
 Carpnis Lemmet F, 1700 Market St 832, Philadelphia, Pa, 19103  
 Carr Alan, 12 Vicky Lane, Cochranville, Pa, 19330-1814

Carr Ann, 841 California Ave #501, Pittsburgh, Pa, 152022719  
 Carr Catherine L, 45 Orchard Ln, Norristown, Pa, 19403  
 Carr Catherine L, 45 Orchard Ln, Norristown, Pa, 19403-3109  
 Carr Charlene, 625-33 Christian St 4a, Philadelphia, Pa, 19147-000  
 Carr Charles R, 37 S Baltimore St, Dillsburg, Pa, 17019  
 Carr Christopher, 6 Sycamore Court, Paoli, Pa, 19301  
 Carr Edith, 257 E Leany Ave, Springfield, Pa, 19064  
 Carr Edna, 3848 Delhi St, Philadelphia, Pa, 19140  
 Carr Edna Estate Of V, 7212 Frankford Ave, Phila, Pa, 19135-0000  
 Carr Floyd, 221 N. 2nd St., P.O. Box 43, Sunbury, Pa, 17801  
 Carr Frances E, 1134 Foulkrod Street, Philadelphia, Pa, 19124  
 Carr Hanna M, 410 S Birmingham Rd, West Chester, Pa, 19382  
 Carr Helen M, Fair Ave, Hanover, Pa, 17331  
 Carr Henry P, 1908 Scott Rd, Oreland, Pa, 19075-1519  
 Carr Jacqueline M, 629 Virginia Ave, Erie, Pa, 16505-4611  
 Carr James A, Two Mellon Bk Ste 1800, Philadelphia, Pa, 19102  
 Carr James P, Attn Carr And Sons Inc, Po Box 111, Chester Sprgs, Pa, 19425-0000  
 Carr John, Dln 005000143422 Rev Refund, 2516 Natrona Street, Philadelphia, Pa, 19132  
 Carr Juanita L, 5317 Master St, Philadelphia, Pa, 19131-0000  
 Carr Judith A, 513 Conowingo Circle, Oxford, Pa, 19363-1487  
 Carr Kathleen, 448 Kenwood Rd, Drexel Hill, Pa, 19026  
 Carr Kevin, 98 Oxford Dr, Langhorne, Pa, 19047  
 Carr Laura G, 1309 Willowbrook Rd, New Castle, Pa, 16101  
 Carr Leslie G, 37 S Baltimore St, Dillsburg, Pa, 17019  
 Carr Lillian M, 7014 Guilford Rd, Upper Darby, Pa, 19082  
 Carr Linda, Po Box 1675, Media, Pa, 19063  
 Carr Lynnette M, 19938 Talon St, Meadville, Pa, 16335  
 Carr Madonna J, Unit 713, 917 Columbia Avenue, Lancaster, Pa, 17603  
 Carr Margaret A Tr, 899 N Liberty St, New Castle, Pa, 16102  
 Carr Mark A, 200 Robin Hill Cir, York, Pa, 17404  
 Carr Melissa A, 37 S. Baltimore St., Dillsburg, Pa, 17019  
 Carr Michael, 3050 Faith Lane, Red Lion, Pa, 17356  
 Carr Michael, 405 West 6th Se, Erie, Pa, 16507-1215  
 Carr R F Jr, Dtd 1/1/95, 510 Chaumont Drive, Villanova, Pa, 19085-0000  
 Carr Richard J, 7014 Guilford Rd, Upper Darby, Pa, 19082  
 Carr Rita N, 82 Delaware Ave, North East, Pa  
 Carr Robert, 44 Trevoise Rd, Feasterville, Pa, 19053-6520  
 Carr Robert H, 45 Orchard Lane, Norristown, Pa, 19403-3109  
 Carr Robert H, 45 Orchard Lane, Norristown, Pa, 194033109  
 Carr Robert H, 45 Orchard Ln, Norristown, Pa, 19403  
 Carr Robert H, 45 Orchard Ln, Norristown, Pa, 19403-3109  
 Carr Robert P, Po Box 4, Nelson, Pa, 16940-0000  
 Carr S, 400 Maryland Dr, Fort Washington, Pa, 19034  
 Carr Steven, 1457 Stirling Street, Philadelphia, Pa, 19149  
 Carr Thomas D, 43 Rose Ave, Fstrvl Trvose, Pa, 19053-4323  
 Carr Tierney Regina, 10 Plymouth Rd, Springfield, Pa, 19064-0000  
 Carr Tomeka, 261 S 44th St, Philadelphia, Pa, 19104-2945  
 Carr William E, 1509 Conneaut Lake, Meadville, Pa, 16335  
 Carradine Mary Mrs., 133 E Howard, Coaldale, Pa, 18218-1520  
 Carraher Ann E, 228 Stone Fence Road, West Chester, Pa, 19382  
 Carraher Martha G, 3125 Congress St, Allentown, Pa, 18104-2846  
 Carramerica Realty Lp, T/A 5000 Quorum D, Po Box 642832, Pittsburgh, Pa, 15264  
 Carranza German, 45 Chestnut St, Norristown, Pa, 19401  
 Carrasquero Jarvi E, 0421 Pennypacker Hal, University, Pa, 16802  
 Carrasquilla Kelvin, Dln 000000051423 Rev Refund, 619 Poplar St, Allentown, Pa, 18102  
 Carrasquillo Michael, 1630 Moravian Street, Rochester, Pa, 15074  
 Carrasquillo Segunda, 5723 Windsor Ave, Philadelphia, Pa, 19143  
 Carrasquillo Sonia, 94 Memorial Acres, Sunbury, Pa, 17801  
 Carrathers Store, 334 Summerhill Ave, Berwick, Pa, 18603  
 Carraway Sheila A, 419 Green Terrace, Reading, Pa, 19601  
 Carrefour, 12301 Knights Road, Philadelphia, Pa, 00000-0000  
 Carrega Timothy, Nabc Box 8, Warminster, Pa, 18974-5000  
 Carreno Patricia, 8400 Lindbergh Blvd, Apt 2126, Philadelphia, Pa, 19153  
 Carriage House Consu, 900 W Main St Ste #3, Mount Joy, Pa, 17552-0000  
 Caribbean Tanz, 569a Thrusch Court, Yardley, Pa, 19067  
 Carrick Auto Body, 2512 Brownsville Rd, Pittsburgh, Pa, 15210  
 Carrick High School, 125 Parkfield St, Pittsburgh, Pa, 15210  
 Carrick Thomas M, 2310 N26 Th St, Philadelphia, Pa, 19132  
 Carrier Corp, 2955 State Rd, Croydon, Pa, 19020-7317  
 Carrier Geraldine, 219 N Jefferson Street 2, Kittanning, Pa, 16201  
 Carrier Judith, 65 Baltimore St, Codorus, Pa, 17311-0000  
 Carrier Management Corpor, 110 Lenzen Ct, Sewickley, Pa, 15143-9510  
 Carrieri Angela, 551 6th St, Apt 104, Pittsburgh, Mckeesport, Pa, 15132  
 Carrigan Edward, 7 Sully Crescent, Toronto  
 Carrigan Shelly, 310 North Avenue, Pittsburgh, Pa, 15209  
 Carrillo Carlos A, 3833 N Oak Street Ext, Apt 87, Valdosta, Ga, 31602  
 Carrillo Jason H, 1331 Pine Street, Philadelphia, Pa, 19107  
 Carrillo Nay A, 420 John Street, Lancaster, Pa, 17604  
 Carrillo Reynaldo, 1027 Crawford Street, Bethlehem, Pa, 18017-0000  
 Carrington Anita, 3901 Conshohocken Avenue, Philadelphia, Pa, 19131  
 Carrington Anthony, 244 Pine Way, Braddock, Pa, 15104  
 Carrington Chris, 500 N Gulph Rd, King Of Prussia, Pa, 19406  
 Carrington Colin, 309 S 40th St, Philadelphia, Pa, 19104  
 Carrington Darin S, 478 Lindbergh Pl #250, Atlanta, Ga, 30324  
 Carrington Ellis C, 7216 Alderbrook Rd, Upper Darby, Pa, 19082-5120  
 Carrington Jay, 68 Pasadena St, Pittsburgh, Pa, 15211  
 Carrington Karen, 47 Blackberry Dr, Pottstown, Pa, 19464  
 Carrington Richard D, 2053 W Church Rd, Glenside, Pa, 19038-3207  
 Carrion Tomas, P O Box 159, Viola, De, 19979-0159  
 Carrol Wendy S, 7717 Brashear Street, Pittsburgh, Pa, 15221  
 Carrole Sean, 5001 Ritter Rd, Mechanicsburg, Pa, 17055  
 Carroll Alfred, 4842 Osage Avenue, Philadelphia, Pa, 19143  
 Carroll Barbara, 50 Lincoln Hwy East, Jeannette, Pa, 15644  
 Carroll Claire B, 22 Blackthorne Lane, Aston, Pa, 19014  
 Carroll Danielle, 306 Penn's Lane, Douglassville, Pa, 19518  
 Carroll Dennis, 928 West Pine, Kulpmont, Pa, 17834  
 Carroll Dorothy, Rr 2 Box 516-B, Hunlock Creek, Pa, 18621-9802  
 Carroll Flowers & Greenhouses, Attn Mrs Yeager, C/O Chief Executive Officer, 951 Cedar Ave, Darby, Pa, 19023-0000  
 Carroll Frances M, 19 Huntington Pl, Langhorne, Pa, 19047-0000  
 Carroll James E, 113 Bishop Ave, Clifton Hgts, Pa, 19018-0000  
 Carroll James J, C/O Justin H Corcoran, 142 Main St Box 392, Penn Yan, Ny, 14527-0392  
 Carroll Joe, 2517 Dunksferry Rd, Hillbrook Apartments F-20, Bensalem, Pa, 19020  
 Carroll John Francis, 1130 Bloomdale Rd, Philadelphia, Pa, 19115-2924  
 Carroll Josephine, Conestoga View, 900 E. King St., Lancaster, Pa, 17602  
 Carroll Marie, 5825 Windsor Ave, Philadelphia, Pa, 19143-5219  
 Carroll Mary R, 5927 Frontenac St, Philadelphia, Pa, 19149-3632  
 Carroll Marylynn, 3819 Mary St Rear 15, Drexel Hill, Pa, 19026  
 Carroll Mcfarland, 1 Gateway Center 10th Floor, Pittsburgh, Pa, 15222  
 Carroll Michael, 535 Chandler Mill Rd, Kennet Sq, Pa, 19348  
 Carroll Michael A, 222 W Front Street, Marietta, Pa, 17547  
 Carroll Michele T, 340 Linda Way, Mill Valley, Ca, 94941-3805  
 Carroll Michelle, 105 Poplar, Elizabethtown, Pa, 17022  
 Carroll Nancy E, Dln 007002166618 Rev Refund, 3091 Swansea Crescent, Allison Park, Pa, 15101  
 Carroll Osgood Md, 501 Howard Avenue, F 3 Blair Med Ctr Bldg F, Altoona, Pa, 16601  
 Carroll Patricia, Dln 987000358352 Rev Rebate, Apt 205, 1515 Fairmount Ave, Philadelphia, Pa, 19130-2909  
 Carroll Ramona, 7300 Boyer St, Apt E, Philadelphia, Pa, 19119  
 Carroll Richard B Jr, 1123 Washington St, Lebanon, Pa, 17042  
 Carroll Richard J, 113 Penn Ave, Souderton, Pa, 18964  
 Carroll Susan A, Rr 2 Box 1961, Perryopolis, Pa, 15473-9802  
 Carroll Tamara J, 1123 Washington St, Lebanon, Pa, 17042  
 Carroll Weaver, 23 W Oak Ln, Glenolden, Pa, 19036  
 Carrolltown Borough Of, Po Box 307, Janell T Murphy, Carrolltown, Pa, 15722  
 Carron Louis, 13 Chestnut St, Mogetown, Pa, 19401  
 Carroz Rose L, 531 Naysmith Rd, Mc Keesport, Pa, 15130  
 Carrozza Anna P, 856 Shoemaker Ave, Wyoming, Pa, 18644  
 Carruth Renee, 6536 N 12th St, Philadelphia, Pa, 19126  
 Carry Mary A, 31 Marlborough Ave, Wilkes Barre, Pa, 37175  
 Carryer Grace P, 448 S 2nd, Chambersburg Pa 17201-3549, Chambersburg, Pa, 17201-3549  
 Carryl Nigel, 8 N Park Est, East Stroudsburg, Pa, 18301-8248  
 Carryl Simone, 8 N Park Est, East Stroudsburg, Pa, 18301-8248  
 Cars Johns G, 168 Shillington Rd, Snkg Sprng, Pa, 19608  
 Carse And Valerie Jr, 613 Cherokee Street, Bethlehem, Pa, 18015-1413  
 Carsello John, 1713 Fitzwatertown Rd, Willow Grove, Pa, 19090  
 Carsey Warner Company, 437 Chestnut Street Suite, Attn Ybyl, Philadelphia, Pa, 19106  
 Carsey Werner Co, 437 Chestnut St, Suite 403, Philadelphia, Pa, 19106  
 Carsia Florence, 219 E 5th St, Hazleton, Pa, 18201  
 Carson Christine, 9744 Glenhope Rd, Philadelphia, Pa, 19115  
 Carson Damon R, Po Box 34153, San Diego, Ca, 92163  
 Carson David, C/O Guy, 1420 Chestnut St, Philadelphia, Pa, 19102-0000  
 Carson Eleanor K K, 545 Larose St 10, Pittsburgh, Pa, 15226-0000  
 Carson Emily, 2715 Daly Dr, Philadelphia, Pa, 19145-3113  
 Carson George R, Rd 1, Springtown, Pa, 18081  
 Carson H, 120 E Street Road, Warminster, Pa, 18974-0000  
 Carson Henry B, 1150 Merwin Rd, New Kensington, Pa, 15068-7030  
 Carson Jeremy, 311 6th St, Monongahela, Pa, 15063-2619  
 Carson Kenneth, 307 N Maple St, Donegal Heights, Pa, 17552  
 Carson Kim S, 221 Russell Drive, Verona, Pa, 15147-3535  
 Carson Maryanne, 4 Old Mill Ln, New Hope, Pa, 18938-1704  
 Carson Ronald R, 1138 Seventh St, New Kensington, Pa, 15068  
 Carson Steven, 354 S Graham St, Pittsburgh, Pa, 15206  
 Carson Victor L, 540 E Brinton St, Phila, Pa, 19144-1005  
 Carson William E, 311 6th St, Monongahela, Pa, 15063-261  
 Carson William F, 822 S Allison St, Philadelphia, Pa, 19143-2820  
 Carss Albert, 2230 Land Title Building, 100 S Broad St, Philadelphia, Pa, 19110  
 Carstater Anelle E, 1971 Eaton Rd Apt 2, Fairview, Pa, 16415  
 Carsto Joseph, 406 S Vine St, Shamokin, Pa, 17872  
 Carston James E, 5121 Webster Street, Phila, Pa, 19143  
 Carta C Joseph, 531 Midland Ave, Berwyn, Pa, 19312  
 Cartagena Luis, 102-A Broad St., Lancaster, Pa, 17602  
 Cartagena Maria, 109 W Lippincott St, Phila, Pa, 19133  
 Cartel Systems, 3599 Marshall Ln F, Bensalem, Pa, 19020  
 Cartelli Tom, 608 Valley View Apt, 15 & Elm Streets, Allentown, Pa, 18102-4569  
 Cartemps, 1029 Oxford Valley Rd, Levittown, Pa, 19057  
 Carter Alice, 151 W Penn St, Philadelphia, Pa, 19144  
 Carter Alice, 809 E Passyunk Ave, Philadelphia, Pa, 19147-3018  
 Carter Annie, 6433 N Broad St, Phila, Pa, 19126  
 Carter Anthony H, 437 Wharton St, Philadelphia, Pa, 19147  
 Carter Antoine, 500 W 5th St, Wilmington, De, 19801  
 Carter Bernice, 525 Glen Echo Road, Philadelphia, Pa, 19119  
 Carter Beverly L, 299 Wallenpaupack Lake, Lake Ariel, Pa, 18436  
 Carter Brea, 5448 Elm St, Bethel Park, Pa, 15102-2508  
 Carter Charles, 1921 Huddle Ave, Linwood, Dc, Pa, 19061-0000  
 Carter Charles, Dln 987002855428 Rev Refund, 7 St Edward Court, Wilmington, De, 19808  
 Carter Christeada, 5010 Glenloch Street, Philadelphia, Pa, 19124  
 Carter Claudine, 340 Queen St, Philadelphia, Pa, 19147-3216  
 Carter D Scott, 179 Cranbrooke Dr, Coraopolis, Pa, 15108-9118  
 Carter David, 1700 Street Rd Apt P7, Warrington, Pa, 18976  
 Carter Debra D, Gdn Mack Arthur Carter, N Withdrawals Under Ct Order Ag, 11 Ivey Lane, Harrisburg, Pa, 17104-0000  
 Carter Delores, 222 Whiteland Ave., Downingtown, Pa, 19335  
 Carter Desmond C, 408 9th Ave, Mckeesport, Pa, 15132  
 Carter Dewey, 1200 S. West End Blvd, Quakertown, Pa, 18951  
 Carter Dominick K, 661 E Market Street, York, Pa, 17405  
 Carter Dora, 814 S Allison St, Philadelphia, Pa, 19143  
 Carter Dorothy E, 111 N 53rd St, Philadelphia, Pa, 19139  
 Carter Emma K, Dln 007000358369 Rev Rebate, 1710 Soles St, Mckeesport, Pa, 15132-4956  
 Carter Ernestene V, 2529 N 30th St, Philadelphia, Pa, 19132-3005  
 Carter George, 1325 N Robinson St, Phila, Pa, 19151  
 Carter George, 1325 N Robinson St, Philadelphia, Pa, 19151-0000  
 Carter Grace S, 908 Walnut St, Ashland, Pa, 17921  
 Carter Gregory P, 311 Norwood House Road, Downingtown, Pa, 19335  
 Carter Helen, 707 Shade Avenue, Pittsbyrg, Pa, 15202-3016  
 Carter Hilda M, 527 E Marion St, Lancaster, Pa, 17602  
 Carter Jack, 62 W Harvey St, Philadelphia, Pa, 19144

- Carter James, 122 Jacobs Street, Mt. Clare, Pa, 19453  
 Carter James W. Jr, 2144 North Seventh Street, Harrisburg, Pa, 17101  
 Carter Jason Andrew, 616 Haws Lane, Oreland, Pa, 19075-2426  
 Carter Jason D, 39 Meadowville Dr, Hanover, Pa, 17331  
 Carter Jerrod L., 5415 Euclid Street, Phila., Pa, 19131  
 Carter John J, Po Box 43, Kirkwood, Pa, 17536  
 Carter Joseph, 1765 Hillock Ln, York, Pa, 17403  
 Carter Julius A, 5730 Warrington Ave, Philadelphia, Pa, 19143-5214  
 Carter Leona K, 261 Lyceum Ave, Phila, Pa, 19128-0000  
 Carter Leroy D, 716 N Chadwick St, Philadelphia, Pa, 19130-2832  
 Carter Lillian O, 1137 S 56th St, Philadelphia, Pa, 19143-4045  
 Carter Losangeles, 107 S Cecil, Philadelphia, Pa, 19092  
 Carter Loxi D, C/O Julius J Lorenzi Atty, 1107 Lawyers Bldg, Pittsburgh, Pa, 15219-1603  
 Carter Lydia W, 10107 Royton Dr, Richmond, Va, 23228  
 Carter Lynnette, 592 Taylor Street, Phoenixville, Pa, 19460  
 Carter Marinette, 319 Forest Lake Dr, Seabrook, Tx, 77586-5103  
 Carter Marjorie R, 5436 E Lake Rd 811, Erie, Pa, 16511-0000  
 Carter Mary, 7171 N Budd St, Philadelphia, Pa, 19104  
 Carter Michael, 4839 N. Franklin St., Philadelphia, Pa, 19120  
 Carter Montz, 6136 Old York Rd, Phila, Pa, 19141-0000  
 Carter Morris A, 2515 Bethel Road, Chester, Pa, 19013  
 Carter Natasha S, 113 S 61 St, Philadelphia, Pa, 19139  
 Carter Rahman A, 141 Spring Garden St, Easton, Pa, 18042  
 Carter Richard, 1 Commerce Square 2005 Mk, C/O Walt, Philadelphia, Pa, 19103  
 Carter Richard, 52 W 8th St, Chester, Pa, 19013  
 Carter Richard Custodian, 616 Haws Lane, Oreland, Pa, 19075-2426  
 Carter Robert, 4 Tudor Court, Mohnton, Pa, 19540  
 Carter Robert A., 4087 Ford Road 1st Floor, Philadelphia, Pa, 19131  
 Carter Robert J, 1519 Carpenter St, Philadelphia, Pa, 19146  
 Carter Roberta L., Dln 007000409614 Rev Rebate, Apt 310, 1621 Lincoln Ave, Pittsburgh, Pa, 15206-1273  
 Carter Stephen, 2206 Fitzwater Street, Apt B, Philadelphia, Pa, 19146  
 Carter Toni C, Dln 007002341452 Rev Refund, Crestleigh Apts 201, 9578 Muirkirk Rd, Laurel, Md, 20708  
 Carter Tyesha, 272 So Hirst St, Philadelphia, Pa, 19139  
 Carter Viola, 2007 Orthodox St, Philadelphia, Pa, 19124-3438  
 Carter William E, 1227 S Willow St, Philadelphia, Pa, 19143  
 Cartier Fragranc, P.O. Box 7247-6833, Philsadelphia, Pa, 19170  
 Carton Iii Robert V, 153 Arcadia Dr, Grass Valley, Ca, 95945-5615  
 Carton Robert V Jr, 153 Arcadia Dr, Grass Valley, Ca, 95945-5615  
 Carton Robert V Jr, 173 Arcadia Dr, Grass Valley, Ca, 95945-5615  
 Carts Clifford B, Mountain Springs Box 267, Coudersport, Pa, 16915-0267  
 Carts Florence Z, Mountain Springs Box 267, Coudersport, Pa, 16915-0267  
 Cartwright James R, 224 Cedar Ave, Hawley, Pa, 18428  
 Cartwright Richard, 321 Main St, Ste 5e, Johnstown, Pa, 15901-1632  
 Cartwright S Jeremy, 34 Stardust Dr, Holland, Pa, 18966  
 Carty Dorothy E, 2 Highland Manor Dr Apt B-53, Schwenksville, Pa, 19473  
 Carty Knowles Gore And Company Inc, 39 Waldorf St, Pittsburgh, Pa, 15214  
 Carus Lily, 21 Fairlane Rd., Reading, Pa, 19606  
 Caruso Dorothy M, 226 Lecarra Drive, Lansdowne, Pa, 19050  
 Caruso Filippo, 293 W Broadstreet, Yoe, Pa, 17313  
 Caruso Helen E, 227 Brinton Ave, Trafford, Pa, 15085  
 Caruso John R, 227 Brinton Ave, Trafford, Pa, 15085  
 Caruso Joseph, 230 Straford Drive, Irwin, Pa, 15642  
 Caruso Richard, 3412 Manor Rd, Huntingdon Vv, Pa, 19006  
 Caruso Rita, 2234 So 10th St, Phila, Pa, 19148-3044  
 Caruso William J Sr, 518 S Walnut St, Nanticoke, Pa, 18634  
 Caruthers J Bayard, 200 Houserville Rd, State College, Pa, 16801-0000  
 Caruthers M B, Penglyn, 1825 Grandview Ave, Irwin, Pa, 15642-0000  
 Caruthers William F Es, Caruthers And Caruthers P C, Royers Building 114 S Main St, Attorneys At Law, Greensburg, Pa, 15601  
 Carvalho Margaret, 734 S 58th St, Philadelphia, Pa, 19143-0000  
 Carvell Homecare Inc, 101 E 6th Street, Lansdale, Pa, 19446  
 Carvell Kim, 633 Mckinley St, Apt 201, Hazleton, Pa, 18201  
 Carvellhomecare Inc, 101 East 6th Street, Lansdale, Pa, 19446  
 Carvente Damian, 509 S 42 St Apt 2, Philadelphia, Pa, 19104  
 Carver Aaron, 403 S Caswell Street, La Grange, Nc, 28551  
 Carver Margaret C, 1704 Willow Ave, Hatboro, Pa, 19040  
 Carver Margaret C, 19 Willow Ave, Harbor, Pa, 19040  
 Carver Margaret C, 19 Willow St, Hatboro, Pa, 19040  
 Carver Russell, 100 Moffett Run Road, Aliquippa, Pa, 15001  
 Carver Sherryl, 3827 Old Wm Penn Hwy, Murrysville, Pa, 15668  
 Carvin Rita M, 631 Richfield Ave, Glensold, Pa, 19036-1728  
 Carvin Victor J, 631 Richfield Ave, Glensold, Pa, 19036-1728  
 Carway Partners, 420 N Park Rd, Wyomissing, Pa, 19610  
 Cary Mildred L., 502 South Kent Street, Winchester, Va, 22601  
 Caryl Elizabeth, 1028 E Ave, Erie, Pa, 16503-1532  
 Carzo John, 1206 Chester Pike, Crum Lynne, Pa, 19022-1223  
 Carzo John R, 3 Fairhill Rd, Wallingford, Pa, 19086  
 Cas Pack Inc, 3105 W Allegheny Ave, Philadelphia, Pa, 19132-0000  
 Casa Mama, 3828 E Brandon Way, Doylestown, Pa, 18902-6229  
 Casa Mexicana, 111 Cotton St, Manayunk, Pa, 19127  
 Casado Celia, 120 Anderson Pl, Buffalo, Ny, 14222  
 Casagrande Angelo Dds, 2507 S Broad St, Philadelphia, Pa, 19148  
 Casale & Bonner Pc, 33 West Third Street, Suite 202, Williamsport, Pa, 17701  
 Casale Anthony, 2737 N 19th St, Philadelphia, Pa, 19132-2102  
 Casale Anthony J, 83 S 8th Ave, Coatesville, Pa, 19320-3628  
 Casale Barbara, 83 S 8th Ave, Coatesville, Pa, 19320-3628  
 Casale Bruce J, 1148 W 28th St, Erie, Pa, 16508  
 Casanas William, 550 W Pike St, Philadelphia, Pa, 19140  
 Casanova Misael, 802 E Allegheny Ave, 2nd Fl, Philadelphia, Pa, 19134  
 Casanova Roy, 505 Front St, York, Pa, 17404  
 Casartelli Pete, C/O Charlem Gore, Po Box 709, Stockton, Ca, 95201-0709  
 Casbomh Helen S, 21959 N Townline Rd, Conneautville, Pa, 16406  
 Cascade Michelle, 8201 Henry Avenue Apt. C-18, Philadelphia, Pa, 19128  
 Cascarina William, 291 Gramercy Dr, Clifton Hgts, Pa, 19018  
 Casciani Anna P, 360 E Park St, Lock Haven, Pa, 17745  
 Casciano Fred, 810 Broadway, Bangor, Pa, 18013-2320  
 Casciano Sadie, 810 Broadway, Bangor, Pa, 18013-2320  
 Casco Catalina, 339 Pennsylvania Ave, Clairton, Pa, 15025-0000  
 Case Carl, 6825 N 18th St, Philadelphia, Pa, 19126  
 Case Edward, 539 Reading Av, West Reading, Pa, 09/09-/195  
 Case Gerald, 99 Oliver Dr, White Oak, Pa, 15131-1911  
 Case Nelson, R D #1, Box 239, New Hope, Pa, 18938-0000  
 Case Ruby A, 528 Westview Avenue, Philadelphia, Pa, 191193528  
 Case Western Reserve Univ, School Of Law, Career Services Office, Cleveland, Oh, 44106-7146  
 Caseber Helen G, 2940 Espy Ave, Pittsburgh, Pa, 15216-2017  
 Caseino E Lois, 1721 Balas Circle, Southampton, Pa, 18966  
 Casella Danilo, 633 W Rittenhouse, Apt B308, Philadelphia, Pa, 19144  
 Casella Jacob, 135 Maple Hill Road, Blossburg, Pa, 16912  
 Casenta Vinette E, 1 Black Hawk Cir Apt A5, Downingtown, Pa, 19335  
 Caseres John, 237 Suly, Phila, Pa, 19120-0000  
 Casey Barry, Dln 007002195405 Rev Refund, 1117 Russell Avenue, Bethlehem, Pa, 18015  
 Casey Catherine M, 345 E Colliery Ave, Tower City, Pa, 17980  
 Casey Dennis J, 9213 Cottage St, Philadelphia, Pa, 19114  
 Casey Dorothy B, 816 Crestview Dr, Springfield, Pa, 19064-0000  
 Casey Emory G, 182 Crescent Grdns Dr, Pittsburgh, Pa, 15235  
 Casey Jeanne E, 2737 Lardner St, Philadelphia, Pa, 19149  
 Casey Jo R, 5425 Strasburg Road, Gap, Pa, 17527-9679  
 Casey John F, 1411 Grandview Ave, Pittsburgh, Pa, 15211  
 Casey John T Jr, 104 Fairway Landings Dr, Canonsburg, Pa, 15317  
 Casey Joseph V, 6081 Linglestown Rd, Harrisburg, Pa, 17112-1208  
 Casey Julius C R, C/O Yvonne M Campbell Casey, 1655 Flatbush Avenue, Apt B1007, Brooklyn, Ny, 11210  
 Casey Kathleen F, 41 Ironwood St, Tunkhannoc, Pa, 18657-0000  
 Casey Kevin, 11 Rickmar Lane, Frazer, Pa, 19355-1551  
 Casey Kevin, 30 E Jefferson St Apt A5, Media, Pa, 19063-3760  
 Casey Laura A, 9332 Oak White Road, Baltimore, Md, 21236  
 Casey Mary, 5425 Strasburg Road, Gap, Pa, 17527-9679  
 Casey Michael Dr, 1030 Broad New Blvd, Brackenridge, Pa, 15015-0000  
 Casey Paul A, 810 Walnut St, Erie, Pa, 16502-1371  
 Casey Richard J, Rr 1 Box 1061, Bartonsville, Pa, 18321-9319  
 Casey Robert J, 206 Valley Ct, Pittsburgh, Pa, 15237-0000  
 Casey Ruth Ann, 204 Paks Road Apt 6, Mc Donald, Pa, 15057  
 Casey Thomas M, 150 12 120 St, S Ozone Park, New York, Ny, 11420  
 Casey Timothy B, 41 Ironwood St, Tunkhannoc, Pa, 18657-0000  
 Casey Viola, Gen Del, Drexel Hill Pa 19026, Drexel Hill, Pa, 19026  
 Casey-Bailey Reception Co Owner, C/O Pat Liebel, 3309 State Street, Erie, Pa, 16508-0000  
 Cash And Carry Food Store, 236 W Hamilton Ave, St College, Pa, 16801  
 Cash Charles D, Mellon Bank, Po Box 569, Pittsburgh, Pa, 15230  
 Cash Jessica, 246 Oak Ave, Cedar Run, Nj, 08092  
 Cash Joy, 4723 Walnut St Apt 110, Philadelphia, Pa, 19139-4460  
 Cashen Robert E, 323 Paoli Pike, Malvern, Pa, 19355  
 Casher Danielle Md, 6001 Ridge Ave, Philadelphia, Pa, 19128  
 Casher Dolores A, 6628 Haddington Street, Philadelphia, Pa, 19151  
 Cashflow Design Inc, Don Fralic, One Monroeyille Center, Monroeville, Pa, 15146-0000  
 Cashier Pho, Po Box 809, Philadelphia Pa 19105, Philadelphia, Pa, 19105-0000  
 Cashier William J, 864 Richmond Dr, Hermitage, Pa, 16148-0000  
 Cashlioli Mark S, 9341 Venango Drive, Pittsburgh, Pa, 15237-5509  
 Cashion Lynn, 251w Dekalb Pike Apt C312, King Of Prussia, Pa, 19406  
 Cashman Mary Kathryn, 190 Evers Ave, Saint Marys, Pa, 15857  
 Casiano Luis, 120 S Penn St, York, Pa, 17404  
 Casilio Angeline Estate, 3739 California Ave, Pittsburgh, Pa, 15212  
 Casilio Tony E, 408 Cameron Dr Apt 408, Slippery Rock, Pa, 16057  
 Casillas Carmen I, 3332 E Street, Philadelphia, Pa, 19134  
 Casillas Reinaldo, 489 W Market St 2nd Floor Rear, York, Pa, 17404  
 Casillo Selma, Saligman Hse # 806, Philadelphia, Pa, 19115  
 Casino Marketing Corporation, 12000 Frankstown Rd #102, Pittsburgh, Pa, 15235  
 Casler Charles Jr, 35 Sacco Road, Linfield, Pa, 19468  
 Casley Leon, 704 Dudley St, Philadelphia, Pa, 19148  
 Casley Rachel, 704 Dudley St, Philadelphia, Pa, 19148  
 Casolo Federico, Cecilia Colombo, Bandini, 358 Douglas Dr, State College, Pa, 16903-1139  
 Casper Donald Steve, Po Box 215, Meadow Park, Pa, 15347  
 Casper Howard, 1475 Flat Rock Rd, Narberth, Pa, 19072-1239  
 Casper Irene, Dln 007000144044 Rev Rebate, 902 Oak St, Jeannette, Pa, 15644-2817  
 Casper Julie D, Po Box 787, Pocono Pines, Pa, 18350-0787  
 Casper Lester D, 516 N Saint George St, Allentown, Pa, 18104  
 Casper Thomas G, Po Box 787, Pocono Pines, Pa, 18350-0787  
 Cass Jonathon, 119 N Mole St, Philadelphia, Pa, 19102  
 Cass Matthew D, 342 Roxborough Ave, Front, Philadelphia, Pa, 19128  
 Cass Roseabell B, 1236 Rolling Meadow Dr, Pittsburgh, Pa, 15241-0000  
 Cass Roseabell B, 1236 Rolling Meadows Dr, Pittsburgh, Pa, 15241-0000  
 Cassaccio Gary A, 120 Danada Dr, Wheaton, Il, 60187-1043  
 Cassada Tracy L, 128 Knollwood Ct, Aston, Pa, 19014-1259  
 Cassady Robert, 133 Horsham Road C, Horsham, Pa, 19044  
 Cassano Evelyn S, 221 East Ave, Erie, Pa, 16507  
 Cassano Joseph Jr, Box 365, Center Valley, Pa, 18034-0365  
 Cassatt Peggy S, 457 High St, Hanover, Pa, 17331  
 Cassel Bernice I, 322 Fairland Road, Manheim, Pa, 17545-9721  
 Cassel Dorothy M, 248 N College St, Palmyra, Pa, 17078  
 Cassel Gerald B, 118 Whitley Dr, Norristown, Pa, 19403  
 Cassel Gerry K, 750 W Cherry, Palmyra, Pa, 17078  
 Cassel Keri L, 974 Orchard Road, Manheim, Pa, 17545  
 Cassel Mariella R, 268 Bartleyville Rd, Burgettstown, Pa, 15021  
 Cassel Mary Jo, 74 Circle Dr, Manheim, Pa, 17545-2304  
 Cassel Mildred, 303 W. State St., Apt. 132, Doylestown, Pa, 37830  
 Casselberry Marilynn H, Dln 007002328125 Rev Refund, 10989 Rockville Rd, Glen Rock, Pa, 17327  
 Casselberry Stanley, 9 Mill St, Lewisburg, Pa, 17837-2109  
 Cassell Abou S, 863 Parkside Dr, South Reading, Pa, 19611  
 Cassell Asphalt Inc, 7220 Devonshire Heights Road, Harrisburg, Pa, 17111-4938  
 Cassell William H, Dln 001000246604 Rev Refund, 444 E Vernon Rd, Philadelphia, Pa, 19119  
 Cassella Frances, 928 South Mill St, New Castle, Pa, 16101-4627  
 Cassella Frank, 2513 S Warnock St, Philadelphia, Pa, 19148-4428  
 Cassella Frank, 928 South Mill St, New Castle, Pa, 16101-4627  
 Cassella Patricia, 2513 S Warnock St, Philadelphia, Pa, 19148-442  
 Cassey Michael, C/O John Devivo Pacif, P.O. 399, Koror, Pa, 96940  
 Cassidy Brian Andrew, 427 Colonial Park Dr, Springfield, Pa, 19064-3404

- Cassidy Eileen, 80 W Baltimore Pk #203-B, Lansdowne, Pa, 19050  
 Cassidy Harry, 818 Louis St, Easton, Pa, 18042  
 Cassidy John Joseph, 427 Colonial Park Dr, Springfield, Pa, 19064-3404  
 Cassidy Lillian E, 165 Orchard Spring Rd, Pittsburgh, Pa, 15220  
 Cassidy Loretta, 619 Innsbruck Ave, Great Falls, Va, 22066  
 Cassidy Mabel, 707 E Ohio Street, Pittsburgh, Pa, 15212  
 Cassidy Michael J, 1211 Oak Lane, Upland, Pa, 19015-2620  
 Cassidy Sean P, 764 Mennonite Rd, Royersford, Pa, 19468  
 Cassidy Thomas F Jr, 430 S Burnside Avenue, Apt 9a, Los Angeles, Ca, 90036  
 Cassidy Timothy, 46 Boulder Dr, Pittsburgh, Pa, 15239  
 Cassidy William F, 2 Henry Dr Unit B, Jermyn, Pa, 18433  
 Cassioli Bennett A, 133 Eckstein Rd, Renfrew, Pa, 16053  
 Cassman Marvin, 904 Hyde Rd, Silver Spring, Md, 20902-3050  
 Cassone Anna, 1451 Johnston Dr Apt A, Bethlehem, Pa, 18017  
 Cassone Cynthia J, Po Box 114, Clarks Summit, Pa, 18411-0114  
 Cassone Gary J, Po Box 114, Clarks Summit, Pa, 18411-0114  
 Castaglia Julian, Hc 89 Box 7, Pocono Summit, Pa, 18346  
 Castaglia Lynn, Hc 89 Box 7, Pocono Summit, Pa, 18346  
 Castagnago Darlynn, 19 Carmel Ct, Pittsburgh, Pa, 15221  
 Castagnago Louis A, 19 Carmel Ct, Pittsburgh, Pa, 15221  
 Castandino Elaine V, 362 Cadwalader Ave, Elkins Park, Pa, 19027-1621  
 Castaneda Eifren, 521 Center St #1, Kennett Square, Pa, 19348  
 Castaneda Enrique, Po Box 797, Avondale, Pa, 19311-0000  
 Castaneda Jorge, 716 Newark Rd, Landenberg, Pa, 19350-9206  
 Castaneda Julio L, 3215 N Philip St, Philadelphia, Pa, 19140  
 Castano Dalton, 310 12th St S Apt 3r, Philadelphia, Pa, 19107  
 Castanzo Ronald A, 1845 Weaver St, State College, Pa, 16803  
 Casteel Brenda J, Rd Box 166c7, Cranberry, Pa, 16319  
 Casteel Erin, 2317 Bear Run Drive, Pittsburgh, Pa, 15237-0000  
 Casteel Rita K, Po Box 226, Pleasant Unty, Pa, 15676  
 Castelas Lee, 43 S Sproul Rd, Broomall, Pa, 19008  
 Castellani Robert T Sr, 111 Presidential Blvd, Suite 125, Bala Cynwyd, Pa, 19004  
 Castellano Cecelia, Jackson Hts Apt 105, Scranton, Pa, 18504  
 Castellano Celia, Jackson Hts Apt 105, Scranton, Pa, 18504  
 Castellente John W, 55 W Berkeley Ave, Clifton Heights, Pa, 19018  
 Castello Joseph, Apt A-2, 369 Highland Ave, Pittsburgh, Pa, 15229  
 Castelluccio Anthony J, 103 Lycoming Dr, Coraopolis, Pa, 15108-2407  
 Caster Ardrith G, 108 S Washington St, Muncy, Pa, 17756-0000  
 Casterline Laura, 602 Laurel Lane, Numidia, Pa, 17858  
 Casterline Rae Ann, 138 Jackson St, Pittston, Pa, 18643  
 Casterline Ronald E, 138 Jackson St, Pittston, Pa, 18643  
 Castiaux Robert, Box 589 Aa Rd 2, Charleroi, Pa, 15022-0589  
 Castiglia Julian, Hc Box 89 Box 7, Pocono Summit, Pa, 18346  
 Castiglione Angelo Md, 12 Eastern Avenue, Pittsburgh, Pa, 15213  
 Castilenti Reva, 356 W Washington St, Bradford, Pa, 16701  
 Castillo Alexander, 71 Lechtworth Ave, Yardley, Pa, 19067  
 Castillo Antonio, Dln 001000317427 Rev Refund, 171 W Palmer St, Philadelphia, Pa, 19133  
 Castillo Francisco, 15 High Street, Pottstown, Pa, 19464  
 Castillo Jairo, 9 W Washington St Apt 1, Chambersburg, Pa, 17201-2449  
 Castillo Maria E, 822 Edgemont Rd, Fairless Hills, Pa, 19030  
 Castillo Mariano, 213 N Richland Ave Apt 2, York, Pa, 17404  
 Castillo Raul, 541 St Joseph St, Apt C, Lancaster, Pa, 17603  
 Castillo Sita, 5100 Lebanon Ave Apt 310, Philadelphia, Pa, 19131-4508  
 Castillo Walter, 2025 Vine St, Allentown, Pa, 18103  
 Castiloveitia Luis E, 424 E Strawberry, Lancaster, Pa, 17602  
 Castin Ruth E, 410 Mulberry St, Scottsdale, Pa, 15683  
 Castings Empire Steel, 1501 Frush Valley Rd, Reading, Pa, 19605-0000  
 Castle Cards & Gifts, Rob Carbone, Blakeslee, Pa, 18610  
 Castle Claims Service Inc, P.O. Box 10383, Pittsburgh, Pa, 15234  
 Castle Graphics Inc, James Paul Henschel President, 109 Lee Road, Pittsburgh, Pa, 15237-3908  
 Castle Group Ltd, Po Box 460, Quaker Town, Pa, 18951-0460  
 Castle John, 57 Friendly Lane, Levittown, Pa, 19055-2122  
 Castle Real Estate Group Inc, 25 Old Lancaster Rd, Bala Cynwyd, Pa, 19004  
 Castle Rosa, 3810 McDonough Road, Randallstown, Md, 21133  
 Castles Alice M, 925 Nemlock, Scranton, Pa, 18505  
 Castles Francis, 925 Nemlock, Scranton, Pa, 18505  
 Castner Diane M., 5245 Bensalem Blvd., Bensalem, Pa, 19020  
 Casto Nancy M, 572 Taylor Drive, Canonsburg, Pa, 15317  
 Caston Patricia L, 609 Boulevard Avenue, Scranton, Pa, 18519-1709  
 Caston Theresa, 609 Boulevard Avenue, Scranton, Pa, 18519-1709  
 Caston Vera, 4096 Balawynne Park Rd Apt 2, Philadelphia, Pa, 19131-0000  
 Castor Marie, Lot 463 Sec K Lakeside Dr, Tobyhanna, Pa, 18466  
 Castor Medical Center, 7358 Castor Ave, Philadelphia, Pa, 19111  
 Castor Radiology Pc, 7310 Castor Ave, Philadelphia, Pa, 19152  
 Castoria Eugene, 2718 S Smedley St, Phila, Pa, 19145  
 Castrantas Paul, 1603 Patricia Dr, Yeardon, Pa, 19050  
 Castrine Marie J, 222 S Cedar St, Hazleton, Pa, 18201  
 Castriota Randy A, 129 Golfview Drive, Bridgeville, Pa, 15017  
 Castro Alberto, 3042 A St, Philadelphia, Pa, 19133-0000  
 Castro Alejandro, 14-16 Hobson Street, Lawrence, Ma, 01841  
 Castro Antonio, Po Box 269, West Grove, Pa, 19390-0269  
 Castro Candido C, 1107b Saunders Court, West Chester, Pa, 19380  
 Castro Ceasar, 3 Staples Street, Danbury, Ct, 08/23-/191  
 Castro Edwin G, General Delivery, Harrisburg, Pa, 17105-0000  
 Castro George, 54 Hilldale Rd, Cheltenham, Pa, 19012  
 Castro Giselle, 2901 East Lake Road, Erie, Pa, 16531-0000  
 Castro Harding Maryanne, 607 Union School Rd, Mount Joy, Pa, 17552  
 Castro Luis A, 2050 Dellmore St, Philadelphia, Pa, 19134  
 Castro Margarta, 4801 N 3rd St, 2nd R, Philadelphia, Pa, 19120  
 Castro Maria, 621 Tilghman Street, Allentown, Pa, 18103-0000  
 Castro Marjorie, Po Box 164, Ashfield, Pa  
 Castro Monico L, 507 E King St Apt 2, Lancaster, Pa, 17602  
 Castro Ofelia, 113 Hows Ave Apt 2, Norristown, Pa, 19401  
 Castro Regina M, 1020 Logan Rd, N Versailles, Pa, 15137  
 Castro Sergio, 4216 Rhawn Street, Philadelphia, Pa, 19136-2715  
 Castro Sergio, Marshall St, Apt 405, Norristown, Pa, 19401  
 Castro Teresita, 4216 Rhawn Street, Philadelphia, Pa, 19136-2715  
 Castrogiovanni Ian, 316 Summit Ave, Clarks Summit, Pa, 18411  
 Casullo Daniel, Suite 300, 1512 Sansom St, Philadelphia, Pa, 19102-0000  
 Caswell La V, 7024 Sheldrake Pl, Philadelphia, Pa, 19153  
 Catalane General Georgevich, 1050 Bower Hill Road, Pittsburgh, Pa, 15243  
 Catalano Allison S, 751 S 2nd St, Philadelphia, Pa, 19147  
 Catalano Margaret C, 3845 Terrace Street, Philadelphia, Pa, 19128  
 Catalano Mario M, 724 Pittston Avenue, Scranton, Pa, 18505-4103  
 Catalano Peter R, 751 S 2nd St, Philadelphia, Pa, 19147  
 Catalano Dorothy, 22 N Lansdowne Ave, Lansdowne, Pa, 19050-1902  
 Catterfer Josh, 249 Marion St, Correy, Pa, 16407  
 Cataneo Barbara, 1534 Mcdaniel Drive, Chester, Pa, 19380  
 Catania Joanne S, Mrs Joanne C Palumbo, 265 Foulkrod Blvd, King Of Prussia, Pa, 19406-3654  
 Catania John D, 105 Furlong Ave, Newtown Square, Pa, 19073  
 Catania June, 202 Smiley Lane, Stroudsburg, Pa, 18360-8566  
 Catania Louis, 1414 Malcolm Drive, Dresher, Pa, 19025  
 Catania Tindaro, 9 River Bend Park, Lancaster, Pa, 17602  
 Catanzarite Dominic, Po Box 74, Blairsville, Pa, 15717  
 Catap Inc, 6412 1/2 14 Rising Sun, Phila, Pa, 19111  
 Catch Inc, 1409 Lombard St, Philadelphia, Pa, 19146  
 Catellanos Rebecca, 11 Madison Ct, Marlton, Nj, 08053  
 Cater Cornelius, 1525 Bethel Rd, Chester, Pa, 19013-0000  
 Cater Gladys L, 271 S 15th St Apt 1206, Philadelphia, Pa, 19102-0000  
 Caterers Tuxedo, 114 Bala Ave, Bala Cynwyd, Pa, 19004  
 Catering To You Inc., Po Box 237, Mendenhall, Pa, 19357  
 Catering Traditional, 2609 Brownsville Rd, Pittsburgh, Pa, 15227  
 Cates Edwin L, 6410 Terrace Ct, Harrisburg, Pa, 17111-7034  
 Cates Troy Lee, 19622a Downes Road, Parkton, Md, 21120-9177  
 Cathcart Edna M, 505 E Lancaster Ave, St Davids, Pa, 19087  
 Cathcart Patrick S, 101 Bridle Path Rd., Lansdale, Pa, 19446  
 Cathcart Plummer, Rd 1, Imperial, Pa, 15126  
 Cathcart Rosa, 1600 Maplewood St 1s, Pittsburgh, Pa, 15221  
 Cathcart Tracy J, 804 Hepburn St, Williamsport, Pa, 17701-0000  
 Cather Edwin, 1017 Chestnut Ridge Dr, Pittsburgh, Pa, 15205  
 Catherine E J, 723 Ivy Lane, Aliquippa, Pa, 15001  
 Catherine Garnas, Po Box 1713, C/O Lester Garnas, Doylestown, Pa, 18901  
 Catherine Grace, Devon Manor, 235 Lancaster Ave, Devon Pa, Pa, 19333  
 Catherine Lyons, 4614 5th Ave Apt 915, Pittsburgh, Pa, 08/25-/194  
 Catherine William J, 5 Karen Dr, Malvern, Pa, 19355-2407  
 Catherines Plus Sizes, 3750 State Rd, 7-B13, Bensalem, Pa, 19020-5903  
 Catherman Irvon E, 129 Hamsted Rd, Ambler, Pa, 19002  
 Cathers Earl R, 13199 State Lane, Corry, Pa, 16407  
 Catholic Health East, Sedgwick Claims Management, Two Logan Sq Attn: Tom Walters, Philadelphia, Pa, 19103  
 Catholic Health Initiatives, 440 Creamery Way, Ste 100, Exton, Pa, 19341  
 Catholic Health Initiatives, One Macintyre Drive, Aston, Pa, 19014  
 Catholic War Vets, 1720 Benson St, Philadelphia, Pa, 19152  
 Cathy Cobaugh Guard, For Carol Lynn Cobaugh, 1503 Poplar St, Greensburg, Pa, 15601  
 Cathy Gaudioso Db, Sweet & Savory Gourmet, 450 Union Square Dr, New Hope, Pa, 18938  
 Catlett Janeice S, 317 Rosemar St, Philadelphia, Pa, 19120-1418  
 Catlin Monte E, 2936 Middletown Rd, Bethlehem, Pa, 18020  
 Catney Lenoir Estate O B, 204 State St, Hbg, Pa, 17101-0000  
 Catoe Jacqueline, 1204 Keystone Rd, Chester, Pa, 19013  
 Caton Angela M, Dln 000000149959 Rev Refund, 107 University Apts B, Clarion, Pa, 16214  
 Caton Barbara L, 730 Oakwood Dr, Red Lion, Pa, 17356-0000  
 Caton Genevieve, 1420 Red Fern Dr, Pittsburgh, Pa, 15241  
 Caton Jenifa C, 153 Long Ln, Kirkwood, Pa, 17536  
 Caton Manor Meridian Lp, 101 E State St, Kennett Square, Pa, 19348-3109  
 Catona Anthony, 2 Rutledge Ave, Morton, Pa, 19070  
 Cattalo Thoma, 2700 E Ontario St, Philadelphia, Pa, 19134  
 Cattlege Preston, 44 East Wayne Street, Waynesburg, Pa, 15370  
 Cauchois Thomas, 101 N Dithridge #214, Pittsburgh, Pa, 15213  
 Caudill David, 3159 Springhouse Lane, Holland, Pa, 18966  
 Caudill Eddie, 282 West Street Rd, Kennet Sq, Pa, 19348  
 Caudill Mark D, 130 Roe Ave, Butler, Pa, 16001  
 Caudo Victoria R, 2436 S Beulah St, Philadelphia, Pa, 19148  
 Caufield Edward, 340 W Orville Rd, Hatfield, Pa, 19440  
 Caufield Jane, 340 W Orville Rd, Hatfield, Pa, 19440  
 Cauley James V, Rr 4 Box 215a, Westfield, Pa, 16927  
 Cauley James V, Rr 4 Box 215a, Westfield, Pa, 16950  
 Caution William, 1518 S Coldbrook Ave, Chambersburg, Pa, 17201  
 Cauvel Betty A Estate, C/O Robert W Mcfate Exec, Mcfate Mcfate Mcfate, Po Box 316, Oil City, Pa, 16301-0316  
 Cava Anne Y, 106 Freedom Blvd, Coatesville, Pa, 19320  
 Cavada Kristen L, 1039 E 27th Street, Erie, Pa, 16504  
 Cavalcanti Luciana, 149 Manor St, Apt A, Delmont, Pa, 15626-1340  
 Cavale Arvind, 9501 Roosevelt Blvd, Philadelphia, Pa, 19114-0000  
 Cavalet Jane M, Rr 1, Fallentimber, Pa, 16639-9801  
 Cavalier Lewis C, Rr 1 Box 133, Mehoopany, Pa, 18629-0000  
 Cavalli Christina, 1300 N 50th St, Phila, Pa, 19131  
 Cavalli Christina, 1300 N 50th St, Philadelphia, Pa, 19131  
 Cavallo Auto Body Inc, 187 Burmont Road, Drexel Hill, Pa, 19026  
 Cavalone Alice R, 147 Sawkill Ave, Milford, Pa, 18337  
 Cavanagh Bruce, 1614 State Road, Coopersburg, Pa, 18036  
 Cavanagh Helen, 38 Garfield Ave, Carbondale, Pa, 18407  
 Cavanaugh Agnes, 30 Norman St, Pittsburgh, Pa, 15214-3821  
 Cavanaugh Alice, 3532 Braddock St, Philadelphia, Pa, 19134-2124  
 Cavanaugh Alice G, 3532 Braddock St, Pittsburgh, Pa, 15233-0000  
 Cavanaugh Andrew R, 100 State Street, Shillington, Pa, 19607  
 Cavanaugh Barbara J, 57 Fairfield Rd, Havertown, Pa, 19083  
 Cavanaugh Francis, 3421 Cramlington Dr, Gibsonsia, Pa, 15044-8255  
 Cavanaugh Francis, 4424 Penn Ave, Pittsburgh, Pa, 15224  
 Cavanaugh June E, Rd 2, Connessville, Pa, 15425  
 Cavanaugh Lillian G, Attn Joyce Gruber, 1526 Leishman Ave R, New Kensington, Pa, 15068-0000  
 Cavanaugh Martin, 306 Suncrest Mt Oliver, Pittsburgh, Pa, 15210  
 Cavanaugh Marvel B, 220 Maplewood Drive, Dover, Pa, 17315-1337  
 Cavanaugh Peter J Or Edward Estate Of, 19 Regency Plz Us Rtes 1 322, Glen Mills, Pa, 19342  
 Cavanaugh Patrick Iii, 185 Golf Lane, Patton, Pa, 16668  
 Cavara Mathew, 810 Peter Christophe, West Chester, Pa, 19382  
 Cave Laura J, 621 W 16th St, Tyrone, Pa, 16686-0000

- Cave Ruby Lee, 4931 Tallyho Ave, Jacksonville, FL 32208  
 Caverly Christian Ex, 2051 Rigg Street, Dunmore, Pa, 18512-2260  
 Caves Ethel H, 6625 Upland Street, Philadelphia, Pa, 19142  
 Caviness Connie J, Po Box 20030, Santa Barbara, Ca, 93120  
 Caviston Mary E, 77 N Main Stapt Apt 704, Carbondale, Pa, 18407  
 Cavitt J Whitley, 32 Crest Dr, Aliquippa, Pa, 15001-0000  
 Cavitt J Whitley, Harper Vlge, 32 Crest Dr, Aliquippa, Pa, 15001-0000  
 Cavorovich M J, 151 Bishop Av M420, Secane, Pa, 19018  
 Cavanaugh Ronald, 528 North Delaware Avenue, Minersville, Pa, 17954  
 Cawley Barbara, Box 30 Moosic Lakes, Lake Ariel, Pa, 18436  
 Cawley Donald P, 12 Stout St, Pittston, Pa, 18640-2319  
 Cawley Donna R, 268 Sebring Ave, Pittsburgh, Pa, 15216-3828  
 Cawley John P, 1530 Sanderson Ave, Scranton, Pa, 18509-2259  
 Cawley John P, 216 S Madison Ave, Upper Darby, Pa, 19082-2821  
 Cawley Mary A, 121 Sherrie Dr, Pittsburgh, Pa, 15239-0000  
 Cawley Mary M, 563 Charles St, Luzerne, Pa, 18709-1314  
 Cawley Paul, Marvel Kitchens Inc, 571 Charles Avenue, Kingston, Pa, 18704-0000  
 Cawley Thomas A, 818 River St, Scranton, Pa, 18505  
 Cawthorne John, 149 Tower Hill Rd, Doylestown, Pa, 18901-0000  
 Cawthorne John V, 149 Tower Hill Rd, Doylestown, Pa, 18901-0000  
 Cawthorne Leo, 202 Twin Oaks Dr, Lynchburg, Va, 24502  
 Cayer Carol A, P O Box 789, Blue Bell, Pa, 19422  
 Caylor Jack H, 10 Penn Center, Philadelphia, Pa, 19144-1476  
 Cayten C G, 3601 Hamilton St, Philadelphia, Pa, 19104-2327  
 Cayten C Gene, 3601 Hamilton, Philadelphia, Pa, 19104-0000  
 Cayuge Concrete, P O Box 86, New Britain, Pa, 18901  
 Caznecki W, Attn Ins Mgr, Dtd 02/23/24, P O Box 563, Reading, Pa, 19603-0000  
 Caztro Fidel, 626 Swed St Apt 2, Norristown, Pa, 19401  
 Cbc Retirement Plan Uad 1/1/85, 3157 Pelham Pl, Doylestown, Pa, 18901-1858  
 Cbsc Airgas, Po Box 392, Exton, Pa, 19341-0392  
 Cca/Creditpac Verizon, 243 West 10th Street, Tarentum, Pa, 15084  
 Ccc Executive Board, 3551 Centralia St, Pittsburgh, Pa, 15204-1200  
 Cccs Of Western, 309 Smithfield St Ste 20, Pittsburgh, Pa, 15222  
 Ccec Cedar Crest Emergicenter, 1101 South Cedar Crest Blvd, Allentown, Pa, 18103  
 Ccfsundata, 401 N Broad St/Telecom Billing, Philadelphia, Pa, 19078  
 Cci, 1325 Rte 130 S Suite F, Gloucester City, Nj, 08030  
 Cck Investments Inc, 1900 Market St, Phila, Pa, 19103-0000  
 Ccm Consulting Inc, 1150 1st Ave Ste 600-D, King Of Prussia, Pa, 19406-1334  
 Coac544, Route 724, Chesmont Carpet One, Parker Ford, Pa, 19457  
 Ccp & Company, Po Box 130, Dover, Pa, 17315-0130  
 Ccs Ocean Inc, 1 Harding Road 2nd Floor, Red Bank, Nj, 07701  
 Ccsolv Pslc, Pslc, 2038 N Hancock St, Philadelphia, Pa, 19122  
 Ccv Associates Pc, 414 Madison Ave, Scranton, Pa, 18510  
 Cd Now Inc, C/O James Sab, 1005 Virginia Drive, Ft. Washington, Pa, 19034  
 Cd Publications, 8204 Fenton St, Silver Spring, Md, 20910  
 Cd Warehouse, 3609 Forbes Ave, Pittsburgh, Pa, 15213  
 Cde Common Defense Fund, One Logan Square, Philadelphia, Pa, 19103-6996  
 Cdleycom, Argonstraat 116, 20 Etermeer, Fc, 27106p  
 Cdns Group, 242 Long Lane, Apt 226, Upper Darby, Pa, 19082  
 Ce Company, 414 W Pittsburg St, Greensburg, Pa, 45601  
 Cease Luther J, Rr 2 Box 264, Hunlock Creek, Pa, 18621  
 Cec Assoc Inc, 1220 Valley Forge Rd Pmb 23 U, Valley Forge, Pa, 19482  
 Cec Associates Inc, Ste 500 Public Ledger Bldg, Philadelphia, Pa, 19106  
 Ceccarelli Mary, 609 Bluff St, Belle Vernon, Pa, 15012-1505  
 Ceccola Samuel N Jr, 821 Redwood Ave, Wyomissing, Pa, 19610-1415  
 Cece Joseph W, 210 Foster Rd, Malvern, Pa, 19355-9612  
 Cecelia M Markham Dmd, 2400 Pershing Ave, Abington, Pa, 19001  
 Cecelia K Nagbe, 3501 Woodhaven Rd #828, Philadelphia, Pa, 19154  
 Cecere David A, Rd 4 Box 257, Greensburg, Pa, 15601-9470  
 Cech Cathy E, English Village Apts, Bldg 11 Apt C1, North Wales, Pa, 19454  
 Cech Georgiana L, 64 Plank St, Pittston, Pa, 18640  
 Cech Peter V, English Village Apts, Bldg 11 Apt C1, North Wales, Pa, 19454  
 Cecilia Ventura Md, 119 Main Street, Blakely, Pa, 18447  
 Ceciu Aurel, 343 Godshall Dr Apt D2-17, Harleysville, Pa, 19438  
 Cedar Grove Farms Inc., 551 W. Lancaster Avenue, Suite 212, Haverford, Pa, 02/17/195  
 Cedar Ridge Landscape, 440 Kreamer Avenue, Sunbury, Pa, 17801-0000  
 Cedarbrook Hills, C 511, Wyncote, Pa, 19095-2601  
 Cedeno Samuel J, 400 Chippenham Court, Downingtown, Pa, 19335-3127  
 Cedenodiaz Hemina, Dln 007000167239 Rev Rebate, 225 N 4th Street, Reading, Pa, 19601-3214  
 Cederberg Erik B, 13 North 7th Street, Perkasie, Pa, 18944  
 Cefaliello Louis V, 750 B Deberly Drive, Edwardsville, Pa, 18704  
 Ceffaretto Frank Iii, 3rd Floor, 900 Porter St, Philadelphia, Pa, 19148  
 Cekliniak Paul P, Valley Brook Apts C1, Ambler, Pa, 19002  
 Cekliniak Paul P, Valley Brook Apts C1, Ambler, Pa, 19002  
 Celani Marlene F, 823 Village Of Pennbrook, Levittown, Pa, 19054  
 Celec Peter, C/O Dixie & Burnhamthorpe, 4141 Dixie Rd L4w 1v5, Canada, Fo, 00000-0000  
 Celender Walter, C/O Anselma M Celender Exec, 316 Laurel Hill Road, Allison Park, Pa, 15101  
 Celentano J M, 2437 S 61st St, Philadelphia, Pa, 19142-0000  
 Celentanu Edward J, Dln 001000476774 Rev Refund, 119 Devonshire Rd, Wilmiton, De, 19803  
 Celenza John, 157 E Park Ave # 1, State College, Pa, 16803-3641  
 Celeste D Wilhelm Ir, 98 Antisburly Pl, David Hendrick Ttee, Rankin, Pa, 15104  
 Celestial Seasonings Sec, Dln 003200160627 Rev Refund, C/O Paul Mulolland, 1400 Providence Rd Ste 1025, Media, Pa, 19063  
 Celestine Marcia, 120-06-235th Street, Jamaica, Ny, 11411  
 Celia Louise A, C/O William J Kelly, 1609 Snyder Ave, Philadelphia, Pa, 19145  
 Celik Gulcan, 101 N 34th St, Philadelphia, Pa, 19104  
 Cell One, 113 W Fayette Street, Uniontown, Pa, 15401  
 Cell Phone Warehouse Inc, 934 Market Street, Philadelphia, Pa, 19107-4220  
 Cell Press Circulatio, P O Box 7247, Philadelphia, Pa, 19101-9866  
 Cellerini Beth M, 2400 Two Pnc Plaza, Pittsburgh, Pa, 15222  
 Celli, 555 City Avenue Suite 900, Bala Cynwyd, Pa, 19004  
 Cellini M R, 504 Pennsylvania Ave, Matamora, Pa, 18337  
 Cellini R A, 813 Cedar Grove Road, Broomall, Pa, 19008  
 Cellio Monica, 7634 Westmoreland St, Pittsburgh, Pa, 15218  
 Cellone Bakery Inc, Laurie Edwa, 193 Charities Ave, Pittsburgh, Pa, 15205-3321  
 Cells Judith, 1011 Clinton St, Philidelphia, Pa, 19107-6016  
 Cellucci Jeanine, 4106 Battles Ln, Newtown Square, Pa, 19073-1602  
 Cellucci John A, 4106 Battles Ln, Newtown Square, Pa, 19073-1602  
 Cellular One Accts Pay, 200 N Warner Rd, King Of Prussia, Pa, 19406  
 Cellular Plus, 1400 Spruce St, Avoca, Pa, 18640  
 Cellular Realty Advisors Inc, Rin 40375006 Rev Ct Refund, Ste 601, 1 E Broward Blvd, Ft Lauderdale, Fl, 33301  
 Cellular Rentals Inc, 145 Rohrerstown Rd, Lancaster, Pa, 17603  
 Cellular Video, Suite 207, Hagerstown, Md, 21742  
 Celmer Vincent J, 113 Maryland, Millvale, Pa, 42003  
 Celoski Joseph J, 1120 Crystal Hill Road, Berwick, Pa, 18603-1124  
 Celsius Furniture Group Inc, Rin 40342822 Rev Ct Refund, 3000 Township Line Rd, Drexel Hill, Pa, 19026-1823  
 Cemco, 5191 Stump Road, Plumsteadville, Pa, 18949  
 Cemco Lift Inc, Po Box 368, 5191 Stump Rd, Plumsteadville, Pa, 18949  
 Cemcolift/Lgis America Inc., 5191 Stump Road, Plumsteadville, Pa, 18949  
 Cennoc Inc, Rin 40393199 Rev Ct Refund, C/O Nathan G Fink Esq, 470 New Milford Ave, Oradell, Nj, 76492232  
 Cence D, Po Box 303, Saylorburg, Pa, 18533  
 Cendales Maurice, 410 Reservoir Road, East Stroudsburg, Pa, 18301  
 Cendant Mtge, 412 Timberland Ave, Pittsburgh, Pa, 15226  
 Cendent Mortgage, 172 Georgetown Avenue, Pittsburgh, Pa, 15215  
 Cendrowski Jennifer M, 2955 Meredith Place, Bensalem, Pa, 19020-2258  
 Cenlar Central Loan Administration & Rep, P.O. Box 77400, Ewing, Nj, 08618  
 Cent Hershey M, Dept Input Access An, H 143 Po Box 850, Hershey, Pa, 17033  
 Centanino Domenic J, 1142 Fielding Dr, West Chester, Pa, 19382  
 Centeno Jonathan, 722 North St, Allentown, Pa, 18102  
 Centeno Maritza, 735 Hope Street, Philadelphia, Pa, 19134  
 Center Apothecary, 2110 S 7th St, Philadelphia, Pa, 19148  
 Center Area District, 160 Baker Road Extension, Monaca, Pa, 15061  
 Center Breakthrough W, Po Box 1018, East Berlin, Pa, 17316  
 Center City Collision Repair Inc, Rin 40359399 Rev Ct Refund, 1735 Market St 3800, Philadelphia, Pa, 19103-7500  
 Center City Newspaper Distributors, Rin 40320115 Rev Ct Refund, 1712 N 2nd St, Philadelphia, Pa, 19122-3104  
 Center City Reporting, 123 S Broad St, Ste 1920, Philadelphia, Pa, 19109  
 Center City Reporting, 123 South Broad Street, Suite 1920, Philadelphia, Pa, 19109  
 Center City Reporting Inc, 123 S Broad St Ste 1920, Philadelphia, Pa, 19109  
 Center Club At Newtown, 4612 Hughesian Drive, Buckingham, Pa, 18912  
 Center Emergency Physicians, Po Box 13909, Philadelphia, Pa, 19101  
 Center Foods Natural, 1525 Locust Street, Philadelphia, Pa, 19102-0000  
 Center For Cardiovasc, C/O Loretta Tubiello-Harr, 32 S Main St, Coopersburg, Pa, 18036-1911  
 Center For Education & Employment Law, Po Box 3008, Malvern, Pa, 19355-9562  
 Center For Emergency Medicine, 190 Lothrop St, Pittsburgh, Pa, 15213  
 Center For Health Care, 393 Speakman Hall Seminar Adm, Philadelphia, Pa, 19122-000  
 Center For Healthcare, 393 Speakman Hall Seminar Admi, Philadelphia, Pa, 19122-000  
 Center For Human Development, Po Box 4836, Pittsburgh, Pa, 15206  
 Center For Medical Ed, Po Box 600, Creamery, Pa, 19400  
 Center For Radi, Po Box 8500, Philadelphia, Pa, 19178-0000  
 Center For Rehab & Fitness, 130 Almshouse Rd, Ste 600c, Richboro, Pa, 18954  
 Center For Rehab & Fitness, 130 Almshouse Rd Suite 600c, Richboro, Pa, 18954-0000  
 Center For Rehab Fitness, 130 Almshouse Rd, 600c, Richboro, Pa, 18954  
 Center For Strength Achie, 828 Halborson Dr, West Chester, Pa, 19382  
 Center For Womens Health, 540 North Woodbourne Road, Suite1 Attn: Sharon Laspinia, Langhorne, Pa, 19047-1837  
 Center Hemodialysis, Bma Of Northeast Phila\*, Philadelphia, Pa, 19191  
 Center Medical Associates, 99 Autumn Street, Suite 104, Aliquippa, Pa, 15001  
 Center Ped Assoc Broadhea, 2 Peartree Way, Beaver, Pa, 15009  
 Center Ski Shop, 640 Center Road, Pittsburgh, Pa, 15239  
 Center Temple University, Neighborh, 3425 N Carlisle St, Philadelphia, Pa, 19140-5108  
 Center Valley Appraising, 3520 Station Avenue, Center Valley, Pa, 18034  
 Centerpoint Wind Gap Inc, Rin 40359951 Rev Ct Refund, Ste 140, 5881 Glen Ridge Dr, Atlanta, Ga, 30328  
 Centers For Occupational, 127 West Chester Pike, Health Doctors Urgent Care, Havertown, Pa, 19083  
 Centerville Bagels, 818 Indian Springs Dr, Lancaster, Pa, 17601  
 Centino Aris, 35 Belvidere St Apt 4, Nazareth, Pa, 18064  
 Centocor Financial Div, 955 Chesterbrook Blvd Ste 20, Wayne, Pa, 19087  
 Centocor Inc, 200 Great Valley Parkway, Malvern, Pa, 19355  
 Central Bar And Grill, 39 Morris Ave, Bryn Mawr, Pa, 19010  
 Central Bucks Cardiology, 315 W State St, Doylestown, Pa, 37802  
 Central Cardiovascul Ar Assoc, 1350 Locust St, Suite 100, Pittsburgh, Pa, 15219  
 Central Chemical & Maintenance, 408 Willowbrooke Way, Voorhees, Nj, 08043  
 Central City Toyota, Po Box 9490, Cedar Rapids, Ia, 52409-9490  
 Central Counties Bank Tr, Rr 1 Box 424, Jersey Shore, Pa, 17740  
 Central Credit, 100 N. 3rd Street, Sunbury, Pa, 17801  
 Central Credit Fund, Jones/8634 Gilbert St, Phila, Pa, 19150  
 Central East Coast Conference, Po Box 1005, Norristown, Pa, 19404  
 Central Intermediate Unit, 107 S Spring St, Bellefonte, Pa, 16823  
 Central Lincoln Mercury Inc, Chambers Hill & Penhar Road, Harrisburg, Pa, 17111  
 Central Medical Equipment Co, 3517 Walnut St, Harrisburg, Pa, 17109  
 Central National Bank Of Canajoharie, 409 Lackawanna Ave Ste 201, 409 Lackawanna Ave Ste 201, Scranton, Pa, 18503  
 Central Oil Asphalt Corp., 8 East Long St., Columbus, Oh, 43215-0000  
 Central Pa Chapter Asse, 3406 N. 2nd St, Harrisburg, Pa, 17110  
 Central Pa Transportatn Inc, 425 Steelway, Lancaster, Pa  
 Central Paging Services, 361 N York Rd, Willow Grove, Pa, 19090  
 Central Parking System Of Pa, Forbes Ave & Cherry Way, Pittsburgh, Pa, 15219  
 Central Penn Anesthesiology, 1714 N 2nd St, Harrisburg, Pa, 17102  
 Central Penn Med Grp, Po Box 10487, Lancaster, Pa, 17605  
 Central Penn Radiology, Po Box 1928, Lebanon, Pa, 17042  
 Central Pennsylvania Hematolog, 50 North 12th Street Upper Lev, Lemoyne, Pa, 17043-0000  
 Central Pennsylvania Ne, 1701 12th Ave, Altoona, Pa, 16601  
 Central Pharmacy, 592 Mckean Avenue, Donora, Pa, 15033  
 Central Radio, Attn Nick Shelehed, 91 Valleyview Dr, Ambridge, Pa, 15003  
 Central Rehab Services, 03653751931 0007 A. Parne, 312 Union Wharf, Boston, Ma, 02109-0000  
 Central Sales Ltd, 1177 E Lombard St, Baltimore, Md, 21202-4518  
 Central Tax Bur Mo, 515 Lawrence Ave, Ellwood City, Pa, 16117

- Central Tax Bureau, 128 W Second Street, Berwick, Pa, 18603  
 Central Tax Bureau Of Pa Inc, 1051 Garden Street, Greensburg, Pa, 15601  
 Central Tax Bureau Of Pa Inc, 212 State Street, Belle Vernon, Pa, 15012  
 Central Tax Bureau Of Pa Inc, 509 Lawrence Avenue, Ellwood City, Pa, 16117  
 Central Tax Bureau Of Pa Inc., 301 South Jefferson Street, Kittanning, Pa, 16201  
 Central Tax Bureau Pa, 220 Messenger St, Johnstown, Pa, 15902  
 Central Tax Bureau Pa, 605 Ross St, Pittsburgh, Pa, 15221  
 Central Tier Contract Inc, 313 Farwell Ave, Renovo, Pa, 17764-1315  
 Central Trust Co N A, Wrpc Vault 939 249 Fifth Ave, Pittsburg, Pa, 15222-2707  
 Central Western Medical E, 1 N Franklin St, Dubois, Pa, 15801-0000  
 Central Ymca, 1425 Arch St, Philadelphia, Pa, 19106  
 Centre Communication, Po Box 119, Bellefonte, Pa, 16823  
 Centre Emergency, Rt 2 Box 505, Mount Union, Pa, 17066  
 Centre Medical And Surgical, 1850 E Park Avenue, State College, Pa, 16801  
 Central Sul Construction Inc, Dba Central Sul Construction, 6300 Oakland St Apt A, Philadelphia, Pa, 19149  
 Centrifugal Drive Corporation, Rin 40344740 Rev Ct Refund, C/O Michael K Popper, 400 Broad St Ste 204, Sewickley, Pa, 15143-1500  
 Centrig Upper Marion, Attn Barbara Petroske, 800 River Road Route 23, Conshohocken, Pa, 19428-2423  
 Centrone Sandra, 400 Glendale Rd Apt 25h, Havertown, Pa, 19083-3139  
 Centrone Vince, 400 Glendale Rd Apt 25h, Havertown, Pa, 19083-3139  
 Century 21 Gallagher Scanlon, 598 Skippack Pike, Blue Bell, Pa, 19422  
 Century 21 Harris And Henry Easter Sel, 334 Main St, Schwenksville, Pa, 19473  
 Century 21 Rowdan Co, 1314 West Chester Pike, West Chester, Pa, 19382  
 Century 21 Vista Realty, 1475 W Street Rd, Warminster, Pa, 18974  
 Century 21 West Penn Llc, 814 Arlington St, McKeesport, Pa, 15133  
 Century Health Benefits, 1760 Market St, Philadelphia, Pa, 19103  
 Century Iii Medical Assoc, Po Box 400504, Pittsburgh, Pa, 15268-0600  
 Century Iii Moving Sys Inc, 301 Wide Drive, McKeesport, Pa, 15135  
 Century Indemnity Insurance Co, Po Box 7716, Philadelphia, Pa, 19192  
 Century Plaza Restaurants, 1150 1st Ave, King Of Prussia, Pa, 19406  
 Century Tech Inc, 1364 Welsh Rd, Ste M1, North Wales, Pa, 19454  
 Cepeda Orlando, Rr 1 Box 76y4, Selingsgrove, Pa, 17870  
 Cephas Curtis, 5859 Malvern Ave, Phila, Pa, 19131-2235  
 Cephas Jessie, 1614 67th Ave, Philadelphia, Pa, 19126  
 Cer West Inc, 4716 Old Gettysburg Rd, Mechanicsburg, Pa, 17055  
 Cerographics Co., 171 S. Newman St., Hackensack, Nj, 07601  
 Cerami Nancy, 1105 Delaware Ave, Fountain Hill, Pa, 18015  
 Cerar David J, 986 Cochran Mill Rd, Pittsburgh, Pa, 15236  
 Cerasoli John A, 2027 Gollway Dr, Aliquippa, Pa, 15001-0000  
 Cerbus Robert, Dln 007002232819 Rev Refund, 421 Pomeroy Street, Ridley Park, Pa, 19078  
 Cerco Madalina, 1140 Fitzgerald St, Philadelphia, Pa, 19148-3612  
 Ceridan, 2025 Greentree Rd, Pittsburgh, Pa, 15220  
 Ceridian Benefit Services, Po Box 10989, Newark, Nj, 07193  
 Ceridian Performance, Attn Scott Weigner, 1400 Union Mting Rd #102, Bluebell, Pa, 19422  
 Cerifty Inc, 4423 N Front Street, Harrisburg, Pa, 17110  
 Cermak Melissa, 5928 Claridge Rd, Claridge, Pa, 15623  
 Cermignano Catherine, 1347 Valley Rd, Woodlyn, Pa, 19094-1123  
 Cerminara Diane, 602 Harveys Bridge Rd, Coatesville, Pa, 19320  
 Cerminara Robert, 602 Harveys Bridge Rd, Coatesville, Pa, 19320  
 Cernansky Donald, 115 Main St, Conemaugh, Pa, 15909-1917  
 Cernansky Victoria, 115 Main St, Conemaugh, Pa, 15909-1917  
 Cerone Chester, 201 11th St, Dba Cerone Sales Service, Conway, Pa, 15027  
 Cerra Anthony V, 30 Oakmont Ave Apt 42, Duquesne, Pa, 15110-1552  
 Cerra Anthony V, Apt 42, 30 Oakmont Ave, Return From Po As Undeliverabl, Duquesne, Pa, 15110-1552  
 Cerra Luigina, 220 Corey Ave, Braddock, Pa, 15104  
 Cerra Natale, 220 Corey Ave, Braddock, Pa, 15104  
 Cerrato Richard I, 413 Dundaff St, Dickson City, Pa, 18519  
 Cerrato Robert, 2086 Valley View Way, Lansdale, Pa, 19446  
 Cerrato William, 2086 Valley View Way, Lansdale, Pa, 19446  
 Cerri Benjamin, Po Box 64, Mc Kean, Pa, 16426-0064  
 Cerrone Kimberly M, 1105 Cantrell St, Phila, Pa, 19148-3026  
 Certain Participating Trusts, 1260 Virginia Dr, Po Box 517, Ft Washington, Pa, 19034-0517  
 Certified Property Restorations, Po Box 889, Pittston, Pa, 18640  
 Cerulli Anthony J, 9 E Ridge Circle, Langhorne, Pa, 19053-1564  
 Cerulli Gianine D, 9 E Ridge Circle, Langhorne, Pa, 19053-1564  
 Cerutti Mary A, 100 W Main St, New Alexandria, Pa, 15670-3111  
 Cervantes Roberto A, 10721 Tony Jacklin, El Paso, Tx, 79935  
 Cervasio Joan, 160 W Myrtle Ave, Langhorne, Pa, 19053-2239  
 Cerven Dorothy, 19 Dark Road, Oley, Pa, 19547  
 Cervi Kevin A, 3959 Greensburg Pike, Pittsburgh, Pa, 15221  
 Cesar Arias J, 2312 Poplar St, Philadelphia, Pa, 19130  
 Cesar Nahomie, 5233 Whitaker Avenue, Phila., Pa, 19124  
 Cesar Owen, 115 S 5th Ave, West Reading, Pa, 19611-1213  
 Cesare & Metzger, 808 Medical Arts Building, Scranton, Pa, 18503  
 Cesarini Joseph, 649 Winthrop Rd, Collegeville, Pa, 19426-3401  
 Cesario Dolores, 906 S 49th St, Philadelphia, Pa, 19143-3404  
 Cesario Dolores M, Dln 007000370111 Rev Rebate, 906 S 49th St, Philadelphia, Pa, 19143-3404  
 Cesario Gloria, 4 James, Kelayres, Pa, 18231  
 Cesario Ruth, Duffy Apts, Apartment 106, Johnsonburg, Pa, 15845  
 Ceschini Lacey L, 75 E 1st St, Apt B, Bloomsburg, Pa, 17815-1464  
 Cesco Rebecca, 1601 Chestnut St Two Liberty P, Philadelphia, Pa, 19103  
 Cessant Minerve, Po Box 2612, Upper Darby, Pa, 19082-7612  
 Cestone Catherine A, 832 Madison Ave, Scranton, Pa, 18510-1055  
 Cetin Seren, 332 Bridge Brook Lane, Marshall Township, Pa, 19507  
 Cetterwaite Eugenie, 1729 Fountain St, Philadelphia, Pa, 19121-2327  
 Cevallos Liliana, 743 N 6th St, Bethlehem, Pa, 18012  
 Cevario Lila, 181 W Waldheim Rd, Pittsburgh, Pa, 15215  
 Cf Hogan, 300 Cedar Boulevard, Pittsburgh, Pa, 15228  
 Cf Investments Inc, 1710 Romano Dr, Norristown, Pa, 19404-0000  
 Cfi International Inc, Rin 40340336 Rev Ct Refund, Po Box 769, Lake Harmony, Pa, 18624-0769  
 Cfi Retirees, 5 Gateway Ctr Ste 620, Pittsburgh, Pa, 15222  
 Cfm #3009, 601 Washington Avenue, Jermyn, Pa, 18433  
 Cfm Technologies Inc, 1336 Enterprise Dr, West Chester, Pa, 19380  
 Cfm Technologies Inc, 150 Oakland Dr, Exton, Pa, 19341  
 Cfn Liquidating Trust, 338 S. Warminster Road, Hatboro, Pa, 19040  
 Cfn Sales And Marketing, Professional Beauty Products, Oreland, Pa, 19075  
 Cfpo Inc, 16 Campus Blvd Ste 200, Newton Square, Pa, 19073-3229  
 Cft Consulting Inc, Rin 40405870 Rev Ct Refund, 1001 Brickell Bay Dr, Miami, Fl, 33131  
 Cgu Hawkeye Security Insurance Co, 436 Walnut St 9th Floor, Philadelphia, Pa, 19106  
 Ch Pediatric Group, 8236 Germantown Ave, Phila, Pa, 19118-3402  
 Ch2m Hill Constructors Inc, Rin 40324962 Rev Ct Refund, 6060 S Willow Dr, Grnwd Vlg, Co, 80111  
 Ch4 Fuels Inc, Rin 40362053 Rev Ct Refund, 430 Apple Hill Rd, Waynesburg, Pa, 15370-9340  
 Chabak Gloria E, Saylor's Trailer Ct, Allentown, Pa, 18103  
 Chabal Joan, Rr 2 Box 115a, Cheswick, Pa, 15024-9802  
 Chabot Paul, 1211 Durham Ct, Phoenixville, Pa, 19460-0000  
 Chacko Maryjane, 6 Dogwood St, Tunkhannock, Pa, 18657-5955  
 Chada Deborah, Rr 1 Box 951, Ruffs Dale, Pa, 15679-9637  
 Chada Paul, Rr 1 Box 951, Ruffs Dale, Pa, 15679-9637  
 Chadd Naugle, 621 N Hanover Street, Carlisle, Pa, 17013  
 Chadderton Clarence W, C/O Robert L Webster Jr, Webster & Webster, 51 E South St, Uniontown, Pa, 15401-3533  
 Chadderton H Edna, C/O Robert L Webster Jr, Webster & Webster, Uniontown, Pa, 15401-3533  
 Chadwell Jessica D, Po Box 170, Sligo, Pa, 16255  
 Chadwick Janet, 549 Baltimore Pike, Rm 114, Glen Mills, Pa, 19342  
 Chadwick Mary M, 126 Kent Way, West Reading, Pa, 19611  
 Chadwick Valu Line, 3 Bethlem Plaza, Bethlehem, Pa, 18018  
 Chadwick Walter E, 1860 Valley Forge Road, Lansdale, Pa, 19446-0000  
 Chae Rok, 3500 Powelton Ave Apt C211, Philadelphia, Pa, 19104  
 Chafee Charles P, 319 Bailey Rd, Rosemont, Pa, 19010-1201  
 Chafee Charles P, 319 Bailey Road, Rosemont, Pa, 19010-1201  
 Chaffee David M, 150 Plank Rd, Gettysburg, Pa, 17325  
 Chaffin Bruce, 123 Saint Charles St Apt B, Drexel Hill, Pa, 19026-2016  
 Chaffin Joseph, 8244 Michener Ave, Philadelphia, Pa, 19150  
 Chagoya Jose N, 460 Buchanan Trl W, Greencastle, Pa, 17225-9370  
 Chagoya Jose N, General Delivery, Marion, Pa, 17235  
 Chai Michael, 507 Sixth Ave, Belmar, Nj, 07719  
 Chai Xi Chen, 1302 Lincoln Way, White Oak, Pa, 15131  
 Chaim Yossel Bar, 135 Yew Road, Cheltenham, Pa, 19012-1218  
 Chain Mona M, Rd 1 Hornertown Rd, Scottdale Pa 15683-9504, Scottdale, Pa, 15683-9504  
 Chairge Bakery Inc, Rin 40312396 Rev Ct Refund, 154 Johnson St, Pittstn Twp, Pa, 18640-1034  
 Chairlanza Louis P, 133 Megan Cir, Chalfont, Pa, 18914-0000  
 Chakeres Anthony A, 405 Cherry Hill Dr, Presto, Pa, 15142-1095  
 Chakeres Anthony, Greater Pgh Airport, Coraopolis, Pa, 15108  
 Chakeres Anthony A, 405 Cherry Hill Dr, Presto, Pa, 15142-1095  
 Chaklos George, Rr 3, Conneautville, Pa, 16406  
 Chakmaklian Barbara Ann, 20 Winfield Ave, Upper Darby, Pa, 19082-0000  
 Chaknos William A, 1224 Girard Ave, Reading, Pa, 19609-1711  
 Chakurda Diane, 229 Orr Rd, Upper Saint Clair, Pa, 15241  
 Chakurda Thomas, 229 Orr Rd, Upper Saint Clair, Pa, 15241  
 Chalasani Nanchariah R, 4345 Saline St, Pittsburgh, Pa, 15217  
 Chalfa Marybeth A, 1, 2, Bellefonte, Pa, 16823  
 Chalifoux Alice M, Henry Chalifoux, 1852 Nester St, Philadelphia, Pa, 19115-4723  
 Challburg Martin W Jr, 496 Milbeth Drive, Pittsburgh, Pa, 15228  
 Challburg Penny, 496 Milbeth Drive, Pittsburgh, Pa, 15228  
 Challstrom Donald, 804 E Cedarville, Pottstown, Pa, 19465-7620  
 Challstrom Peggy Lynn, 804 E Cedarville, Pottstown, Pa, 19465-7620  
 Chalmers Barry, 1009 W Susquehanna, Phila, Pa, 19122  
 Chalmers Ellen M, 3069 Memphis, Philadelphia, Pa, 19134-4322  
 Chalmers Mary, 1009 W Susquehanna, Phila, Pa, 19122  
 Chalmers Troy A, 1806 Farr St, Scranton, Pa, 18504  
 Chalmers Vina, 1908 S 65th St, Phila, Pa, 19142  
 Chalphin Mark, 810 Irenic Ct, Norristown, Pa, 19403  
 Cham V Nagaraj Md Pa, 1001 Yardley Road, Yardley, Pa, 19067  
 Chaman Yousaf, 5132 Charles St, Philadelphia, Pa, 19124  
 Chamber Philadelphia H, Of Commerce, 2749 North 5th Street, Philadelphia, Pa, 19133  
 Chamberlain Albert, 67 Ridge Rd, Po Box 44, Tylersport, Pa, 18971-0044  
 Chamberlain Clayborne L, 4661 Germantown Avenue, Philadelphia, Pa, 19144  
 Chamberlain E, 102 Van Ettan Ave, Sheffield, Pa, 16347-0000  
 Chamberlain Edna M, 3111 Litzitz Pike Apt 321, Litzitz, Pa, 17543-8428  
 Chamberlain Keith E, 209 Market Street, Lewisberry, Pa, 17339  
 Chamberlain Lacey L, 10 Vairo Blvd, #30d, State College, Pa, 16803  
 Chamberlain Mary K, 67 Ridge Rd, Po Box 44, Tylersport, Pa, 18971-0044  
 Chamberlain Mfg Corp, 156 Cedar Ave, Scranton, Pa, 18505-0000  
 Chamberlain Patricia A, 1643 N Robinson St, Philadelphia, Pa, 19151-3935  
 Chamberlain Paul H Jr, 360 S Euclid 125, Pasadena, Ca, 91101-3164  
 Chamberlain William, 101 Pugh Dr, Shippenburg, Pa, 17257  
 Chamberlin John N, 321 Hartel Ave, Philadelphia, Pa, 19111  
 Chamberlin Nancy S Custodian, 3228 Kennebec Rd, Pittsburgh, Pa, 15241-1150  
 Chambers Ac, 701 New Jersey Ave, North Wildwood Nj 08260-2824  
 Chambers Anna, 801 Connor Towers, Johnstown, Pa, 15901  
 Chambers Chapter Alcoholics Victorious, 627 Heintzelman Ave, Chambersburg, Pa, 17201-1041  
 Chambers Charles, 6320 Lawton Ave, Philadelphia, Pa, 19141-3808  
 Chambers Charles W, 6320 Lawton Ave, Philadelphia, Pa, 19141-3808  
 Chambers Christopher, 2011 Polo Run Dr, Yardley, Pa, 19067  
 Chambers Constance N, 1513 N Redfield St, Philadelphia, Pa, 19151  
 Chambers David D, 180 Creek Road Apt B, Denver, Pa, 17517  
 Chambers Environmental, Milford Rd, East Stroudsbury, Pa, 18301  
 Chambers Frederick, State Rd, Avondale, Pa, 19311-9302  
 Chambers Gregory, Oakwood Apts C 3, 8723 West Chester Pike, Upper Darby, Pa, 19082-1127  
 Chambers Homes Inc, Rin 40367648 Rev Ct Refund, 4228 Winding Creek Rd, Manlius, Ny, 13104-8318  
 Chambers Kareem A, 6728 N 15th St, Philadelphia, Pa, 19126  
 Chambers Karon, 328 Flatbush Ave, Suite 155, Brooklyn, Ny, 11238  
 Chambers Lana R, 924 Bellefonte St, 1st Floor, McKeesport, Pa, 15132  
 Chambers Lucy, 6128 Jefferson St, Philadelphia, Pa, 19151  
 Chambers Mary, Main St, West Alexander, Pa, 15376  
 Chambers Of Pa, D B A Truman E Horner Inc, Dept L577p, Pittsburgh, Pa, 15264

Chambers Of Pa, Po Box 830003, Baltimore, Md, 21285-0003  
 Chambers Oswald L, 139 Belmont St, Carbondale, Pa, 18407  
 Chambers R, 604 S Washington Sq Apt 3016, Philadelphia, Pa, 19106  
 Chambers Sarah B, 115 Milton St, Aliquippa, Pa, 15001-0000  
 Chambers Sarah B, 115 Milton St, Aliquippa, Pa, 15001-3821  
 Chambers Willie, 7030 Kelly St Apt 408, Pittsburgh, Pa, 15208  
 Chambersburg, 7th And King, Chambersburg, Pa, 17201  
 Chambersburg Area S H S, 489 E Washington St, Chambersburg, Pa, 17201-2621  
 Chambersburg Hospital, 112 North 7th Street, Chambersburg, Pa, 17201  
 Chambersburg Hospital, Po Box 897, Chambersburg, Pa, 17201  
 Chambersburg Transit, 437 Wolf Avenue, Chambersburg, Pa, 17201  
 Chambersburg Trust Company, Attn Mutual Funds, 14 N Main St Po Box C, Chambersburg, Pa, 17201-1824  
 Chamblin Jean B, 4441 Hilltop Cir, Bethlehem, Pa, 18017  
 Chambliss Larry P, 4936 N 9th St, Philadelphia, Pa, 19141  
 Chambliss Linda E, 452 Macassar Dr, Pittsburgh, Pa, 15236-2725  
 Chamovitz Helen F, 1310 Beechwood Blvd, Pittsburgh, Pa, 15217  
 Chamovitz Richard L, 1310 Beechwood Blvd, Pittsburgh, Pa, 15217  
 Champ James Douglas, 610 E Shamokin St, Trevorton, Pa, 17881  
 Champagne William, 5740 N 16th Street, Philadelphia, Pa, 19141  
 Champion Anthony, Dln 001000046834 Rev Refund, 2023 N 7th St, Philadelphia, Pa, 19122  
 Champion Charles F, 815 Wetherhill Ln, Wayne, Pa, 19087-0000  
 Champion Leasing Co Inc, 43 Leopard Rd, Paoli, Pa, 19301-0000  
 Champion Nissan, 25 Lackawanna Ave, Scranton, Pa, 18503-0000  
 Champlain Valley Cellular, Ste 298, 4387 Swamp Rd, Doylestown, Pa, 18901-0000  
 Champlost Family Medical, 6000 N Broad St, Philadelphia, Pa, 19141  
 Chan Brian, 153 Eaton Drive, Wayne, Pa, 19087  
 Chan Cheryl, 1 Bayard Rd Apt 4, Pittsburgh, Pa, 15213-191  
 Chan Daniel M, 11800 Orchard Ln, Waynesboro, Pa, 17268-9275  
 Chan Donald, 546 Galen Drive, State College, Pa, 16803-1116  
 Chan Fong, 502 S 11th St, Philadelphia, Pa, 19147  
 Chan Hang Y, 213 N 10th St, Philadelphia, Pa, 19107  
 Chan Janice D, 406 W 6th Street, Conshohocken, Pa, 19428  
 Chan Ken, 1316 S 9th St, Philadelphia, Pa, 19147  
 Chan Man, Rr 1 Box 261, 19 S Kemd Rd, Kutztown, Pa, 19530-0000  
 Chan Maria, 438 Gaskill St, Philadelphia, Pa, 19147  
 Chan Mooun, Dln 007000680741 Rev Rebate, 619 Dickinson St, Philadelphia, Pa, 19147-6438  
 Chan Roger P, 406 Ashton Dr, Cheswick, Pa, 15024-9727  
 Chan Sarom, 2615 South Street, Philadelphia, Pa, 19148  
 Chan Sau Yin, 423 W 3rd St, Chester, Pa, 19013-0000  
 Chan Soly, 1835 S 7th Street, Philadelphia, Pa, 19148-1743  
 Chan Steven, 1405 Nittany Apt A, State College, Pa, 16801  
 Chan Susanna, 11800 Orchard Ln, Waynesboro, Pa, 17268-927  
 Chan Tanmat, 6000 Oxford Ave, Philadelphia, Pa, 19149-3623  
 Chan Yuen Kwong, 145 N 10th St, 1st Fl, Philadelphia, Pa, 19107  
 Chance Ainsly, 5214 Woodland Ave, Philadelphia, Pa, 19143  
 Chance Janet, 170 Conestoga Rd, Wayne, Pa, 19087-3921  
 Chance Z Stuart, 110 N Camac Street, Philadelphia, Pa, 19107-2011  
 Chancellor Charles C, 27 East Central Avenue, Building L3, Paoli, Pa, 19301  
 Chancellor Fleet Corporat, 745 Atlantic Avenue, 1413 Foulk Road, Boston, Ma, 02111-0000  
 Chancellor Marketing Gp, 440 Domino Ln, Philadelphia, Pa, 19128-4302  
 Chanceys Country Gardens Inc, Rin 40382254 Rev Ct Refund, 914 Harrison St, Bristol, Pa, 19007-6443  
 Chandar Dinesh M K, 3551 Forestdale Dr #S-E, Burlington, Nc, 27217  
 Chandler Crystal, 927 Walnut St, Chester, Pa, 19013  
 Chandler Dorothy, 112 Pilgrim Ln Apt B, Drexel Hill, Pa, 19026  
 Chandler Karl V, Edgemont Stone & Supply, Box 178, West Chester Pike, Edgemont, Pa, 19028-0000  
 Chandler Keith, 1961 73rd Ave, Philadelphia, Pa, 19138  
 Chandler Keith, 3225 Arch St, Philadelphia, Pa, 19104  
 Chandler L, 6148 West Oxford Street, Philadelphia, Pa, 19151  
 Chandler Thelma J, 141 Jollick Manor, Washington, Pa, 15301  
 Chandrakant N M, Box 796, 3820 Locust Walk, Philadelphia, Pa, 19104-6134  
 Chandrian Jaysink, 906 Stewart Ave, Springfield, Pa, 19064  
 Chaneco International, 2196 S Main Street Extension, Washington, Pa, 15301  
 Chanecka Steve R, 110 Front St, Nanticoke, Pa, 18634  
 Chanell Young D, 206 S 2nd St, Darby, Pa, 19023  
 Chaney Edward Jr, Po Box 44397, Philadelphia, Pa, 19144-7397  
 Chaney Fannie, 2551 Pace St, Philadelphia, Pa, 19121  
 Chaney Margaret M, Po Box 109, Armagh, Pa, 15920-0109  
 Chang Celine H, Hse 18 Las Pinadas, 33 Hong Kong, Ch, 33  
 Chang Cheng, 00289850871 0045 Commrc, 920 West Lindley, Philadelphia, Pa, 19141-0000  
 Chang Chung-Ke, 4628 Bayard St Apt 214, Pittsburgh, Pa, 15213-2751  
 Chang Helen, 6883 Reynolds St, Pittsburgh, Pa, 15208-2615  
 Chang Heng, 8x Graduate Circle, State College, Pa, 16801  
 Chang Huan, 732 S Millvale Ave Apt B6, Pittsburgh, Pa  
 Chang Junyong, 3336 Buffalo Rd, Erie, Pa, 16510  
 Chang Kuan Chun, 4206 Walnut St Apt 1, Philadelphia, Pa, 19104-5237  
 Chang Kwon I, 2306 N. Front Street, Philadelphia, Pa, 19133  
 Chang Lawrence Y C, Rd 6 Box 718, Clarks Summit, Pa, 18411-0000  
 Chang Magdeleine I, Dln 007002194240 Rev Refund, D15, 104 Allison Road, Horsham, Pa, 19044  
 Chang Marie, 323 Carbon St, Minersville, Pa, 17954  
 Chang Mary You Sui, Rd 6 Box 718, Clarks Summit, Pa, 18411-0000  
 Chang Parke, 120 Ruskin Avenue Apt. 222, Pittsburgh, Pa, 15213  
 Chang Zong L, 119 Hospital Pl Apt D, Sayre, Pa, 18840  
 Chanin Joseph, Apt 202, 1939 Grant Ave, Phila, Pa, 19115  
 Channanel Ronny, 3237 Kathy Lane, Huntingdon Val, Pa, 19006  
 Channel Fern C, P O Drawer 1160, Arcadia, Fl, 33821-1160  
 Channel William A, P O Drawer 1160, Arcadia, Fl, 33821-1160  
 Channing Joanna L, C/O Empire Panning Co, Camp Hill, Pa, 17011-0000  
 Chantelau Everett R, 146 Wile Ave, Souderton, Pa, 18964-1719  
 Chantin Chantin, 30 Foxglove Rd, Levittown, Pa, 19056-1816  
 Chanutin Sidney M, 30 Foxglove Rd, Levittown, Pa, 19056-1816  
 Chao Cheng C, 136 Grandview Rd, Springfield, Pa, 19064  
 Chauu Amine, 40 Lichfield Ct Sheen Rd, Richmond Surrey, En, Tw91au  
 Chapa Henry, 402 Spring Hill Dr, Hagerstown, Md, 21742-0000  
 Chapa Mildred, 402 Spring Hill Dr, Hagerstown, Md, 21742-0000  
 Chapalas Gene, 1250 Greenwood Avenue, Apartment 212, Jenkintown, Pa, 19046  
 Chapel Corporation, Ste 102 Bldg 3, 1265 Drummers Ln, Wayne, Pa, 19087-0000  
 Chapel Elizabeth W, 260 Avon Road, Apt H254, Devon, Pa, 19333  
 Chapel Mary R, Lambeth Apts 305, 4003 Penn Ave, Pittsburgh, Pa, 15224-1337  
 Chapin Glenn J, Main St, Benton, Pa, 17814-0000  
 Chapin Jane E, 1350 Woodbover Rd Apt G121, Levittown, Pa, 19056  
 Chapin Jeffrey E, 4059 Creston Street, Philadelphia, Pa, 19135  
 Chapin Mariana L, Estate Of Mariana L Chapin, 316 Beaver St, Apt 203, Sewickley, Pa, 15143  
 Chaplin Helen V, 348 Walnut St, Pottstown Pa 19464-5637, Pottstown, Pa, 19464-5637  
 Chaplin Joyce A, 605 Allen Lane, Wallingford, Pa, 19063-3823  
 Chaplin Sharon, 1633 S 54th St, Philadelphia, Pa, 19143  
 Chapman Agency, Po Box 878, Wayne, Pa, 19087  
 Chapman Bonnie L, 409 Couller Ave Ste 4, Greensburg, Pa, 15601  
 Chapman Brian, Po Box 48, Hamlin, Pa, 18427  
 Chapman Cecilia, 104 Spruce Drive, McMurray, Pa, 15317  
 Chapman Charles W, 421 Littlecroft Rd, Upper Darby, Pa, 19082  
 Chapman Cynthia S, 421 Littlecroft Rd, Upper Darby, Pa, 19082  
 Chapman Desiree, 519 E Presquisle St, Philipsburg, Pa, 16866-0000  
 Chapman Douglas B, 612 E Wensley St, Philadelphia, Pa, 19134-1828  
 Chapman Edith P, 2221 Kimball St, Philadelphia, Pa, 19146-2523  
 Chapman Edna, 2595 West Third Street, Chester, Pa, 19013  
 Chapman Gilbert W, 31 Rosalyn Drive, York, Pa, 17402  
 Chapman Gregory A, 4243 Alison Avenue, Erie, Pa, 16506  
 Chapman Harry C, 455 Woodcrest Dr, Mechanicsburg, Pa, 17055  
 Chapman Iv Harry C, 301 Fawn Ridge North, Harrisburg, Pa, 17110  
 Chapman John H, 4622 Green St, Phila, Pa, 19144-6066  
 Chapman Kristopher R, 5 Eastridge Avenue, Greenville, Pa, 16125  
 Chapman Lake Associates I, 800 Northestrn Bk Bldg, Wilkes Barre, Pa, 18701  
 Chapman Lynwood, 2595 West Third Street, Chester, Pa, 19013  
 Chapman Margaret, 191 Washington Rd #A, Mckeesport, Pa, 15132  
 Chapman Rae A, 800 South Dakota Avenue, Apt #325, Tampa, Fl, 33606  
 Chapman Ryan, 580 American Ave, King Of Prussia, Pa, 19406  
 Chapman Scott, 700 Nailor Dr 107, Camp Hill, Pa, 17011  
 Chapman Stacey A, 4243 Alison Avenue, Erie, Pa, 16506  
 Chapman Tina, 1859 Conlyn Street, Philadelphia, Pa, 19138  
 Chappel Jessie T, Wash Rd 1, Washington, Pa, 15301  
 Chappel Stacey, 127 Lyons St, Houston, Pa, 15342  
 Chappell Ella, 1519 Jenny Lind St, Mckeesport, Pa, 15132  
 Chappell F Edward, 10 Station Ave, Haddon Heights, Nj, 08035  
 Chappell Gilmore, 4126 Walnut St, Philadelphia, Pa, 19104  
 Chapple Sharon, 25 Craighead Street, Pittsburgh, Pa, 15211  
 Chappory Loriene, 2122 Shaaron Drive, Lancaster, Pa, 17601  
 Chapter Amsa Iup, 506 S 13th St Apt 303, Indiana, Pa, 15701-2856  
 Chapter Joshua S, Dln 000000224218 Rev Refund, 4063 Ellendale Road, Drexel Hill, Pa, 19026  
 Chapter Nasw Penn, 1007 North Front St, Harrisburg, Pa, 17102  
 Chapter Mary, 1101 E Bryan Dr, Tustin, Ca, 92680-4401  
 Chapuisat Michael, Rd1 Box 276, Harveys Lake, Pa, 18618  
 Charabati Jihad, 166 Hanover St Su 301, Wilkes Barre, Pa, 18701  
 Charalambous Terri, 1621 Rowland Ave Ne, Canton, Oh, 44705  
 Charalmbous Terri, 1621 Rowland Ave Ne, Canton, Oh, 44705  
 Charaoui Laura, 3850 Woodhaven Rd 401, Philadelphia, Pa, 19154  
 Charepoo Urologicalcorp, 410 Market, Warren, Pa, 16365  
 Charest Steven P, P O Box 336, Eppers, Pa, 17319  
 Chareunsack Ngom, 604 W Moyamensing Ave, Philadelphia, Pa, 19148  
 Charitable Russell, 3025 Washington Rd, McMurray, Pa, 15317-3246  
 Charity Renard A Jr, 76 Whitney St, Sherborn, Ma, 01770-1006  
 Chariben Mills Inc, 136 Chestnut St, Philadelphia, Pa, 19106-0000  
 Charlemagne Gerald, 804 Chestnut Street, Reading, Pa, 19602  
 Charlene K Klarke, 404 Rustmont Drive, Malvern, Pa, 19355  
 Charles & Fan Brait Found, River Park Apts 1216, 3600 Conshohocken Ave, Philadelphia, Pa, 19131-5363  
 Charles A Bott Inc, 5350 Belfield Ave, Philadelphia, Pa, 19144-0000  
 Charles Blochberger, 144 East Ave, Johnsonburg, Pa, 15845-1016  
 Charles Charlotte, 4775 N Sherman St Extd, Mt Wolf, Pa, 17970-1308  
 Charles Cherlyne, 4741 D Street, Philadelphia, Pa, 19120  
 Charles Clin, 333 E 92nd St Apt 7m, Brooklyn, Ny, 11212-1206  
 Charles Donald, 6946 Ogontz Ave, Philadelphia, Pa, 19138-2012  
 Charles E Tolbert Decd, Suite 503, 8001 Roosevelt Blvd, Philadelphia, Pa, 19152-3041  
 Charles F Swartz Funeral Home Ltd, Washington And Lincoln Av, Newtown, Pa, 18940  
 Charles Fredrick, 441 Linden Street, Allentown, Pa, 18101  
 Charles H Byer & Co Inc, Rin 40336455 Rev Ct Refund, 3 Bala Plaza Ste 501 W, Bala-Cynwyd, Pa, 19004-3481  
 Charles H S, 201 Oak Rd, Dallastown, Pa, 17313  
 Charles Jack C, 811 Mellon, Flr 1, Allison Park, Pa, 15206  
 Charles Juvens L, 201 Penrose Ln, Apt Q, Horsham, Pa, 19044  
 Charles Konia Md, Spring Hill Farm, Easton, Pa, 18042  
 Charles Lena, 2155 Elmore Sq, Pittsburgh, Pa, 15219  
 Charles Lenning & Co Inc, Rin 40329991 Rev Ct Refund, 100 Independence Mall, Philadelphia, Pa, 19106  
 Charles Lippincott, 952 E Tioga St, Philadelphia, Pa, 19134-1307  
 Charles M Banko Inc, Po Box 39, Mount Pocono, Pa, 18334  
 Charles Marie H, 5223 Westford Rd., Philadelphia, Pa, 19120-1535  
 Charles Marilyn B, 3403 Chestnut Grove Hwy, Grampian, Pa, 16838-901  
 Charles Medjean, 413 Littlecroft Road, Upper Darby, Pa, 19082  
 Charles Nansteel, 264 St. Marys Road, Wapwallopen, Pa, 18660  
 Charles Percy J, 3403 Chestnut Grove Hwy, Grampian, Pa, 16838-9014  
 Charles Pollock, Pollock Herbs Vitamins, 5925 N Broad St, Philadelphia, Pa, 19141-1801  
 Charles R Phipps, 2 E Fourth St, Quarryville, Pa, 17566  
 Charles Schwab & Co Inc, Rural Route 1 Box 238, Elverson, Pa, 19520-0000  
 Charles Susan, 416 Swan Dr, Pittsburgh, Pa, 15017-0000  
 Charles Vesta M, 935 River Rd, Marietta, Pa, 17547  
 Charles Zarfos, 2730 Pine Grove Rd Apt 23, York, Pa, 17403-5184  
 Charlestein Gary, 1710 Romano Dr, Norristown, Pa, 19401  
 Charlestein Gary, 1710 Romano Dr, Norristown, Pa, 19401-2822  
 Charlestein Julie Beth, 1710 Romano Dr, Norristown, Pa, 19401-2822  
 Charleston Lee, 915 Bainbridge St, Apt 104, Philadelphia, Pa, 19147  
 Charleston Sc Ind Zeigler Coal Hldg, One Oxford Centre, 301 Grant St Ste 1100, Pittsburgh, Pa, 15219  
 Charleton Elizabeth, 232, Hannastown, Pa, 15635



Charlie Gancio, 952 Stony Mountain Road, Albrightsville, Pa, 18210  
 Charlie Godart Ta, A Charlie Godart Prdctn, 1200 Wade St, Pittsburgh, Pa, 15201  
 Charlie Greco Racing Inc, Po Box 68, Oaks, Pa, 19456  
 Charlton Anna, Po Box 146, Bryn Mawr, Pa, 19010-0146  
 Charlton John, Rr 1, Glenshaw, Pa, 15116  
 Charlton Sharita J, 310 Whitstown Vlg Apt 9, Butler, Pa, 16001  
 Charlton Wimmie, 192 Cardinal Crest, Lansdale, Pa, 19446  
 Charming Shoppes, 4300 Industrial Park Road, Champ Hill, Pa, 17011  
 Charming Shoppes Inc, 450 Winks Lane, Bensalem, Pa, 19020  
 Charming Shoppes Inc, 450 Winks Lane, Bensalem, Pa, 19020  
 Charnesky Nettie, 5378 Elm St, Bethel Park, Pa, 15102  
 Charnesky Nettie, 5378 Elm St, Pittsburgh, Pa, 15102  
 Charney Douglas T, 2209 Market St, Harrisburg, Pa, 17103-0000  
 Charpentier Thomas S, 937 W Trenton Ave, Apt B 16, Morrisville, Pa, 19067-3543  
 Charron Martin, Univ Pgh Med Ctr, 200 Lothrop Street, Pittsburgh, Pa, 15213  
 Chart & Co, 2 Bryn Mawr Ave Ste 107, Bryn Mawr, Pa, 19010-3214  
 Charter Bhs At Cove Forge Lp, 2900 Fairway Dr, Altoona, Pa, 16602  
 Charter One, Po Box 1526, Washington, Pa, 15301  
 Charter One Auto Finance, 228 E Main St Suite 300, Rochester, Ny, 14604  
 Charters By Executive Order Inc, Rin 40367324 Rev Ct Refund, 314 Beaver Run Rd, Ottsville, Pa, 18942-9635  
 Chartier Louise C, 401 Shady Ave Apt D503, Pittsburgh, Pa, 15206  
 Charvatova Milena, 1214 Bennington Ave, Pittsburgh, Pa, 15217-113  
 Chas T Robinson Inc, Rin 40368830 Rev Ct Refund, Gsb Bldg Ste 610, 1 Belmont Ave, Bala-Cynwyd, Pa, 19004-1617  
 Chase, P O Box 4600, Wilkes Barre, Pa, 00000  
 Chase Albert, 1844 Susquehanna Ave, Exeter, Pa, 18643  
 Chase Andrew, 955 Jaymor Rd, Southampton, Pa, 18966  
 Chase Bryan D, 2500 Knights Road Apt 13401, Bensalem, Pa, 19020  
 Chase Clarence C, 1004 W 35th Street, Erie, Pa, 16508  
 Chase Financial, 2520 East Hills Dr, Williamsport, Pa, 17701  
 Chase Home Finance, 100 Granite Drive, Media, Pa, 19063  
 Chase Kristine A, 25 Hemphill Street, Alburtis, Pa, 18011  
 Chase Manhattan, 1139 Kenwood Rd, Darby, Pa, 19023  
 Chase Manhattan Bank, 123 South Broad Street, Suite 2080, Philadelphia, Pa, 19109  
 Chase Manhattan Mortgage, 850 Ridgeview Drive, Horshom, Pa, 19044  
 Chase Robert E, 641 Lancaster Ave, A-1003, Frazer, Pa, 19355  
 Chase Shirley, 112 Ulmer Ave, Oreland, Pa, 19075  
 Chasemellon Shareholder Svcs, Operations Attn Dolores Kenned, A/C Readers Digest Assoc Inc, 4 Station Square-Commerce Cour, Pittsburgh, Pa, 15219-1154  
 Chasky Mead, Andrew Wyatt, 1158 South 11th St Sec, Philadelphia, Pa, 19148  
 Chasmar John, Dba J C Enterprises, Po Box 865, Dingmans Ferry, Pa, 18328  
 Chastain Gladys, 531 N Louest St, Elizabethtown, Pa, 17022  
 Chastain Lowell, 531 N Louest St, Elizabethtown, Pa, 17022  
 Chastity James, 5742 Filbert St, Philadelphia, Pa, 19139  
 Chatel Robert E, 1719 Grove Street Apt 14, Glenview, Il, 60025-3049  
 Chatelier Schmid, 3000 Ford Rd., Bristol, Pa, 19007  
 Chatfield Charlotte, 233 W Queen Lane, Philadelphia, Pa, 19144  
 Chatham Enterprises Inc, 100 Parry Street, Luzerne, Pa, 18709  
 Chatham Gordon H, Box 152a Rd 1, Tyrone, Pa, 16686  
 Chatham Pearl S, Box 152a Rd1, Tyrone, Pa, 16686  
 Chatley Jacqueline S, 733 Chessie Ct, West Chester, Pa, 19380  
 Chatley John Jr, Virginia Ave And New St, West Chester, Pa, 19380  
 Chatley W H, 1547 Northway Road, Williamsport, Pa, 17701-8305  
 Chatley William H Estate, 1547 Northway Rd, Williamsport, Pa, 17701-8305  
 Chatman Helen, 2870 Welsh Rd, Philadelphia, Pa, 19152  
 Chatman Pearl, 1509 N Garnett, Philadelphia, Pa, 19082  
 Chatmon Nathan Jr, C/O Renee A Chatmon, 4537 Spruce St Apt C4, Philadelphia, Pa, 19139  
 Chatmon Nathan Sr, C/O Renee A Chatmon, 4537 Spruce St Apt C4, Philadelphia, Pa, 19139  
 Chattanooga Corp, Po Box 7780 1761, Philadelphia, Pa, 19182-0000  
 Chatterjee Rahul, 2923 Poplar Street, Apt. #1b, Phila, Pa, 19130  
 Chau Hai An Custodian For, 120 Glencoe Road, Upper Darby, Pa, 19082  
 Chau Khang An, 120 Glencoe Road, Upper Darby, Pa, 19082  
 Chau Think Quoc, 120 Glencoe Road, Upper Darby, Pa, 19082  
 Chaudhary Anisa, 18 Petunia Drive, N. Brunswick, Nj, 08902-3650  
 Chaudhry Kashif O, 412 W Union St, West Chester, Pa, 19382  
 Chaudhry Mehboob K, 1321 5th Ave, Pittsburgh, Pa, 15219  
 Chaudhry Muhammad, 3901 City Ave, Apt A-0415, Philadelphia, Pa, 19131  
 Chaudhry Rajnish P Md, One Norwegian Plaza, Ste 205, Pottsville, Pa, 17901  
 Chaudry Assim, 4502 Stanton Ave, Pittsburgh, Pa, 15201  
 Chaudry S, 10929-2 Helmer Drive, Philadelphia, Pa, 19154  
 Chauhan Tusharsindhu, 500 W Berkley St, Uniontown, Pa, 15401-5514  
 Chauncey Gary L, Po Box 395, Waverly, Pa, 18471  
 Chauncey Pamela G, Po Box 395, Waverly, Pa, 18471  
 Chautauqua County Dept Of Insurance, 3 North Erie Street, Gerace Office Building, Mayville, Ny, 14757  
 Chauvan Kathryn P, 5870 A Ellworth Ave, Pittsburg, Pa, 15232  
 Chavanne Regina, C/O Chapel Manor, 1104 Welsh Rd, Philadelphia, Pa, 19115  
 Chave Marcos Romero, 117 6th Ave, Butler, Pa, 16001  
 Chaveesuk Singha, 545 S Aiken Ave Apt 22, Pittsburgh, Pa, 15232-1518  
 Chaves Rosalba, Yorktown Apts Apt 206 W, 1250 Columbia Ave, Philadelphia, Pa, 19125-3925  
 Chavez David, 781 Haines Mill Road, West Chester, Pa, 19382  
 Chavez Herna Marcos, 180 Opossum Hill Rd, Aspers, Pa, 17304  
 Chavez Marcelino Corona, 300 W Douglass St, Reading, Pa, 19601  
 Chavez Victor M, 853 West Broadway., Red Lion, Pa, 17356  
 Chavin Sally, Pob 3073, Southeastern, Pa, 19398  
 Chavis Aja I, 203 N 34th St, Philadelphia, Pa, 19104  
 Chavis Beverly, 5433 Norfolk St, Philadelphia, Pa, 19143  
 Chavis Michael, 2500 Knights Rd, Apt 2, Bensalem, Pa, 19020  
 Chawla Jagjit S, 55 Teal Drive, Langhorne, Pa, 19047  
 Chawla Rajeev, 4301 Spruce St Apt A406, Philadelphia, Pa, 19104-4750  
 Chawla Ravi, 12700 Townsend Road, Philadelphia, Pa, 19154-1023  
 Chca Inc Cardiology, Pob 7780, Phila, Pa, 19182  
 Chca Inc Endocrinology, Po Box 7780-1800, Philadelphia, Pa, 19182  
 Chca Inc General Ped, Po Box 7780, Phila, Pa, 19182  
 Chca Rehabilitation, Chca Rehab, Po Box 7780 1800, Phila, Pa, 19104-0000  
 Chea Van, Dln 007002273910 Rev Refund, 138 Sherman St, Lancaster, Pa, 17602  
 Cheatham Louise D, 5940 Carpenter St Apt B, Philadelphia, Pa, 19143  
 Cheatham Milton, 1603 W Oxford St Philadelphia, Pa, 19121  
 Cheatham William, P O Box 397, Mckees Rocks, Pa, 15136-0397  
 Chebalo Tracey, 547 S Main St, Pittston, Pa, 18640  
 Checchio Joseph, 306 S Camac Street, Philadelphia, Pa, 19107-5902  
 Check Express 4, 4304 Chestnut Street, Philidelphia, Pa, 19104  
 Check Mary A, 1315 Summit Ave, Monessen, Pa, 15062  
 Checkan Nanette, 612 North Street, Ellwood City, Pa, 16117  
 Checkel Jeffrey T, 2689 Oak Hill Dr, Allison Park, Pa, 15101-2625  
 Checkerboard Inn Inc, Rin 40382018 Rev Ct Refund, 6726 Carlisle Pke, East Berlin, Pa, 17316-9474  
 Checkers Extreme Slot Car Racing, Bldg 3 Foxmoor Village Unit G, East Stroudsbu, Pa, 18301  
 Checo Brunilda, 235 E Somerset St, Philadelphia, Pa, 19134  
 Chedister Stephanie G, 208 Brighton Rd, Bellevue, Pa, 15202-3339  
 Chedister Terry A, 202 Brighton Rd, Bellevue, Pa, 15202-3304  
 Cheeran Kuriakose, 9700 Frankford Ave, Philadelphia, Pa, 19131  
 Cheers Inc, 537 Rochester Rd, Pittsburgh, Pa, 15237-1747  
 Cheeseboro Wilhelmina, Dln 005000232177 Rev Refund, 6824 Paschall Ave, Philadel-phia, Pa, 19142  
 Chiefes Family Restaurant, 2285 W Harrisburg Pike, Middletown, Pa, 17057  
 Chege Peter, 5615 Pocusset, Pittsburgh, Pa, 15217-2216  
 Cheh Irene, Erie Ave Front Street, Philadelphia, Pa, 19134  
 Chekkel Hamid, 1718 Potato Valley R, Harrisburg, Pa, 17112  
 Chellapan Chelka, 308 E 2nd St, Media, Pa, 19063-3033  
 Chellapan Kamal, 308 E 2nd St, Media, Pa, 19063-3033  
 Chelsea Electric Design Co, 209 Fries Mill Road, Sewell, Nj, 08080  
 Chelsky Daniel, 300 N Essex Ave Apt 208a, Narberth, Pa, 19072-2146  
 Chelton Luke V, Dln 001000176032 Rev Refund, 321 N Narberth Ave, Apt C, Narberth, Pa, 19072  
 Chelton Rhoda, Po Box 121, Winburne, Pa, 16879-0121  
 Cheluis Dorothy Louis, 1360 North 10th Street, Reading, Pa, 19604  
 Chemical Bk & Katharine T, Chemical Bank, 270 Park Ave 26th Fl, New York, Ny, 10017-0000  
 Chemical Educ Resources, Po Box 357, Palmyra, Pa, 17078  
 Chemicon Inc, Rin 40345330 Rev Ct Refund, 3325 Saw Mill Run, Blvd 200, Pittsburgh, Pa, 15227-2736  
 Chemung County, 425-447 Pennsylvania Ave, Po Box 588, Elmira, Ny, 14902  
 Chen Alex, 4614 Fifth Ave, Apt 525, Pittsburgh, Pa, 15213  
 Chen Ben Xian, 145 Main St, Greenville, Pa, 16125  
 Chen Cathy, Po Box 519, Philadelphia, Pa, 19105  
 Chen Cecilia, 1014b Winter St, Philadelphia, Pa, 19107-1808  
 Chen Chang S, 5148 F St, Philadelphia, Pa, 19124  
 Chen Dan Hui, 4062 N 6th St, Philadelphia, Pa, 19140  
 Chen Esther, 4 Bayard Rd, Apt 50a, Pittsburgh, Pa, 15213  
 Chen Fen E, Dba The New Dragon, 440 Route 22, Delmont, Pa, 15626  
 Chen Gang, 429 Montgomery Ave Apt B303, Haverford, Pa, 19041  
 Chen Henian, Ny St Psy Inst, 100 Haven Ave, New York, Ny, 10032  
 Chen I-Fu, 1324 Livingston St, Bethlehem, Pa, 18017-6782  
 Chen Jeffrey, 1888 Brett Ln, Saltsburg, Pa, 15681  
 Chen Jia G, 4235 Walnut St 3rd Fl, Philadelphia, Pa, 19104-3518  
 Chen Jin Min, 1204 Schuylkill Ave, Reading, Pa, 08300-1915  
 Chen John Hay, 5624 5th Ave Apt C8, Pittsburgh, Pa, 15232-2641  
 Chen Josephine, 523 Delancey Street, Philadelphia, Pa, 19106-4105  
 Chen Leon, 374 Crittenden Dr, Newton, Pa, 18940  
 Chen Ming Jin, 500 W Lehigh Av, Shop, Philadelphia, Pa, 19133  
 Chen Morrison, 5624 5th Ave Apt C8, Pittsburgh, Pa, 15232-2641  
 Chen Po-Ju, 708-E W Beaver Ave, State Colle, Pa, 16801  
 Chen Qi, 3084 Frankford Ave, Philadelphia, Pa, 19134  
 Chen Qin L, 15 E Market St, Wilkes Barre, Pa, 18701  
 Chen Qing, 3023 N 5th St Hwy, Reading, Pa, 19605  
 Chen Qun, 452 E Wyoming Av, Philadelphia, Pa, 19120  
 Chen Ruishan, 1009 13 Race St Apt 13, Phila, Pa, 19107  
 Chen Shao C, Dln 007001377608 Rev Refund, 135 Eldridge Street Ap, New York, Ny, 10002  
 Chen Song, 970 Marbrook Ln, York, Pa, 17404  
 Chen Steven B Dpm, Suite 101 Brynmawr Med Bld, 875 County Line Road, Brynmawr, Pa, 19010  
 Chen Susan M, 1302 Andover Rd., Wynnewood, Pa, 19096  
 Chen Tom Hsu, Dln 007001386659 Rev Refund, 2g, 4163 Frame Place, Flushing, Ny, 11355  
 Chen Wenhao, 445 Waupelani Dr, Apt 16, State College, Pa, 16801  
 Chen Xue Tao, 44 Kinneman Rd, Abbottstown, Pa, 17301  
 Chen Yan, 178 E Market St, Blairsville, Pa, 15717-1304  
 Chen Yi Zhen, 5651 N 5th St, Power, Philadelphia, Pa, 19120  
 Chen Yi Zhen, 5651 N 5th St, Store, Philadelphia, Pa, 19120  
 Chen Ying P, 240 Melwood Ave, Apt C4, Pittsburgh, Pa, 15213  
 Chen Yiyi, 3901 Conshocken Ave, Philadelphia, Pa, 19131-0000  
 Chenard Barbara A Custodian For, Po Box 71, Skipack, Pa, 19474  
 Chenarides John G, 3472 Palomino Dr, Gibsonia, Pa, 15044-8964  
 Chenarides Kristi A, 3472 Palomino Dr, Gibsonia, Pa, 15044-8964  
 Chenault Martin J Fb, 600 Dresher Rd, Horsham, Pa, 19044-2204  
 Chenault Renee Y, 1080 Media Line Rd, Newtown Square, Pa, 19073-4417  
 Chendy Charles, R D 1 Box 238d, Ligonier, Pa, 15658-9729  
 Chene Kam Y, 454 N 12th St, Philadelphia, Pa, 19123  
 Cheney Judy A Custodian For, 7206 Rupert St, Philadelphia, Pa, 19149  
 Cheng Ching Y, 1922 N Broad St, Apt 9, Philadelphia, Pa, 19121-3349  
 Cheng Chun Pin, 602 Country Side Dr, Mc Kees Rocks, Pa, 15136-0000  
 Cheng Chung, 13 Riverside Drive, Spring City, Pa, 19475  
 Cheng Haiying, 501 Taylor Avenue, Pittsburgh, Pa, 15202  
 Cheng Hsiao-Kuan, 3900 Chestnut Street, Apt. 206, Philadelphia, Pa, 19104  
 Cheng Kenneth, 1932 Lake Marshall Drive, Gibsonia, Pa, 15044  
 Cheng Michael, 1637 Blackburn Hgts., Sewickley, Pa, 15143  
 Cheng Peter, 1200 Winderly Lane, Newtown Square, Pa, 19073  
 Cheng Ruth, 1200 Winderly Lane, Newtown Square, Pa, 19073  
 Cheng Shou, 2854 Kalmia Ave, Apt 208, Boulder, Co, 80301  
 Chenot Andre, Rd 3 Box 100a, Towanda, Pa, 18848-9529  
 Chenot Melissa, Rd 3 Box 100a, Towanda, Pa, 18848-9529  
 Chenoweth Sara, 5011 Rorer St, Philadelphia, Pa, 19120-4013  
 Cherevka David C, 2545 Pittview Avenue, Pittsburgh, Pa, 15209  
 Cherevka Mary C, 2545 Pittview Avenue, Pittsburgh, Pa, 15209  
 Cherie Lynn Zerbe A Minor, Kenneth A Zerbe Cust, Po Box 367, Rio Grande, Pr, 00000  
 Cheripko Raymond, 1978 Rebecca Drive, Clearwater, Fl, 34624-0000  
 Chermol Esther, Po Box 235, Lionville, Pa, 19353

Chernega William, 124 Patterson St, Turtle Creek, Pa, 15145  
 Chernekoff Jill, 216 Garnet Lane, Bala Cynwyd, Pa, 19004  
 Chernich Florence J., Reed St Apt 55398, Mohnton, Pa, 19540  
 Chernicky Joseph, 273 Mohawk Dr, Mckeesport, Pa, 151353123  
 Chernicky Peter, Robinwood Drive, Clarion, Pa, 16214  
 Chernik Aleck Jr, Rr 1, Imperial, Pa, 15126  
 Chernikovkaya Tatyana, 1507 Gregg St Apt A, Phila, Pa, 19115  
 Chernockie W, Rr 1, Pottsville, Pa, 17901  
 Chernoff Arthur, 7 Surrey Rd, Philadelphia, Pa, 19064-0000  
 Chernoff Benjamin, 7 Surrey Rd, Philadelphia, Pa, 19064-0000  
 Chernoff Bernard, 2231 W Lehigh Ave, Philadelphia, Pa, 19132-3233  
 Chernov Ruth, Logan Sq East Apt 707, Two Franklin Town Blvd, Philadelphia, Pa, 19103-1238  
 Chernov Ruth, Logan Square East Apt 707, 2 Franklin Blvd, Philadelphia, Pa, 19103-0000  
 Chernow Harris, 728 Eastwind Cir, Dresher, Pa, 19025-1435  
 Cherry Amy L, 617 Schwenkmill Rd, Perkasie, Pa, 18944  
 Cherry Catherine S, 6115 N Franklin St, Philadelphia, Pa, 19120-1328  
 Cherry Edward V, 501 W Washington Ave, Dubois, Pa, 15801-1609  
 Cherry Edward V, Po Box 505, Du Bois, Pa, 15801-0505  
 Cherry Emma E, Rd 1 Box 58a, Columbus, Pa, 16405-0000  
 Cherry Helen C, 7813 Park Ave, Elkins Park, Pa, 19117  
 Cherry Hill Physical Ther, 03081974901 0003 Acct#101, 207 South Kings Highway, Cherry Hill, Nj, 08034-0000  
 Cherry Hill Shop A Bag 43043, C/O Fleming Componics Inc, York, Pa, 17402  
 Cherry Joseph J, Attn Gleason Cherry & Cherry, Po Box 505, Dubois, Pa, 15801-0000  
 Cherry Lisa, 534 E Grant St, Olyphant, Pa, 18447  
 Cherry Mary Catherine, 13 S State St, Du Bois, Pa, 15801-0000  
 Cherry Toni, 902 Chestnut Ave, Du Bois, Pa, 15801-2606  
 Cherry William W, 5024 Woodrow, Galveston, Tx, 77551-5670  
 Cherrybon Deborah A, 128 Woodland Dr, Auburn, Pa, 17922  
 Cherrybruder Patricia, 7720 Stenton Ave Apt 210, Philadelphia, Pa, 19118  
 Cherrydale Farms, 1035 Mill Rd, Allentown, Pa, 18106  
 Cherson Eric S, 63 Vicar Lane, Levittown, Pa, 19054-1309  
 Cherubini Charles, 20 Keystone Ln, Levittown, Pa, 19055  
 Cherubini Randy, 3011 Haverhill, Springfield, Oh, 45503  
 Cherubini W, 20 Keystone Ln, Levittown, Pa, 19055  
 Cherway Andrew M, C/O Mrs Marie Broderick, 307 Bessemer Ave, Lyndora, Pa, 16045-1010  
 Cheryl Walter Valdemar, 744 Alden St, Meadville, Pa, 16335  
 Cheryl D T, 1110 Van Reed Rd, Reading, Pa, 19605  
 Cheryl Langley, 422 Center Ave, Norristown, Pa, 19403  
 Cheryl's Hallmark, 715 W 38th St, Erie, Pa, 16508  
 Chesboro William, 2052 Fitzwater Street, Philadelphia, Pa, 19146-0000  
 Cheshure Samuel R, 36 Moyer Ave, Charleroi, Pa, 15022  
 Chesin Ronald M, 2333 E Allegheny Ave, Philadelphia, Pa, 19134-0000  
 Chesky Diana, P. O. Box 244, Loyalhanna, Pa, 15661  
 Chesky Records, 355 W 52nd St, 6th Floor, New York, Ny, 10019  
 Cheslock Beatrice, 6602 Linco Ave, Baltimore, Md, 21209-2625  
 Cheslock Henry, 6602 Linco Ave, Baltimore, Md, 21209-2625  
 Chesna Ann, 80 E North Hampton Apt 407, Heritage House, Wilkes Barre, Pa, 187013021  
 Chesna Stephen, 323 Race Street, Diane H Chesna, Perkasie, Pa, 18944  
 Chessher Nathanael J, 3037 Comly Rd, Philadelphia, Pa, 19154  
 Chest Cardiovascular Corp, 200 Mifflin Ave, Scranton, Pa, 18503-1982  
 Chest Diseases Of N W Pa, 3580 Peach Street 103a, Erie, Pa, 16508  
 Chester Co Ped - Exton, 111 Arrandale Blvd, Exton, Pa, 19341  
 Chester Co Primary Care, Suite 303, 600 E. Marshall Street, West Chester, Pa, 19380  
 Chester County Ear, 9 N 5 Point Rd, William Lovrinic Md, W Chester, Pa, 19380  
 Chester County Equine Council, Hold Due To Return Mail, Po Box 412, West Chester, Pa, 19381-0412  
 Chester County Iu, 455 Boot Road, Downingtown, Pa, 19335-0000  
 Chester County Pedia C S, 801 West Lincoln Hwy, Downingtown, Pa, 19335-0000  
 Chester Douglas, 1125 Baywood Avenue, Pittsburgh, Pa, 15228  
 Chester Edward N, 1924 Reed St, Philadelphia, Pa, 19146  
 Chester John C, 601 3rd St, Verona, Pa, 15147-0000  
 Chester Perfetton Agency, P.O. Box 7050, 40 Commerce Dr., Wyomissing, Pa, 19610  
 Chester Residents Concerned For Quality Living, 2820 W Front St, Chester, Pa, 19013  
 Chester Torey, 113 Park Ave, Stroudsburg, Pa, 18360  
 Chester Upland Tags Insurance, 873 Upland Ave, Chester, Pa, 19013-3942  
 Chestnut Charles, 2630 S American St, Philadelphia, Pa, 19104  
 Chestnut Gourmet, 1226 Walnut St #1212, Philadelphia, Pa, 19107-5466  
 Chestnut Hill Emerg Assoc, Po Box 41555, Philadelphia, Pa, 19101  
 Chestnut Hill Fam Prac Assoc, 5th Floor, 8815 Germantown Avenue, Philadelphia, Pa, 19118  
 Chestnut Hill Fashions In, 7723 Germantown Ave, Phila, Pa, 19118  
 Chestnut Hill Hosp, Pharmacy Department, 8835 Germantown Ave, Philadelphia, Pa, 19118  
 Chestnut Hill Obgyn Assoc Pc, Suite 232, 1811 Bethlehem Pike, Flourtown, Pa, 19031  
 Chestnut Hill Pediatric Group Pc, 7700 Germantown Ave, Phila, Pa, 19118  
 Chestnut Hill Pony Club, 8325 Fishel Creek Road, Seven Valleys, Pa, 17360  
 Chestnut Hill Rehabilitation H Hospital, 8601 Stenton Avenue, Glenside, Pa, 19038  
 Chestnut Hill Women's Center, 8811 Germantown Avenue, Philadelphia, Pa, 19118-0000  
 Chestnut Hills Dental, 9173 Route 30, Irwin, Pa, 15642-3779  
 Chestnut Pauline, 2630 S American St, Philadelphia, Pa, 19104  
 Chestnut Raymond H, 7200 Cresheim Rd Apt B8, Philadelphia, Pa, 19119-2420  
 Chestnut Ridge Market, 3492 Quaker Valley Road, New Paris, Pa, 15554  
 Chestnut Ridge Primary Ca, Po Box 382046, Pittsburgh, Pa, 15250-8046  
 Chestnuthill Diner, Route 209, Brodheadsville, Pa, 18322-0000  
 Cheswick Vol Fire Co Relief, Association, 1411 Spruce St, Cheswick, Pa, 15024  
 Cheung & Sochoo Inc \*, Dba Excel Travel, 838 Kiehl Dr, Lemoyne, Pa, 17043-0000  
 Cheung Chloe Y, 533 Market St, Johnsonburg, Pa, 15845-0000  
 Cheung Jody, 1113 Penn St, Holidaysburg, Pa, 16648-2239  
 Cheung Peter, Box 214 Univ Of Scr, Scranton, Pa, 18510  
 Cheung Simon, 2313 Ridge Way, Fort Lee, Nj, 07024  
 Cheung Tai-Fat, 810 Madison Ave #2, Scranton, Pa, 18510  
 Cheung Takman, 7201 Hamilton Blvd, Allentown, Pa, 18195  
 Chevalier Dennis W, 11 Woodview Lane, North Wales, Pa, 19454-0000  
 Chevalier Julien C, C/O Louis Michael Chevalier, 4079 Calculus, Dallas, Tx, 75244-7216  
 Cheverrett Ramverto, 1321 Brandywine Street, Lebanon, Pa, 17042  
 Chevrier Jamie, 20007 White Oak Ct, Moon Township, Pa, 15108  
 Chevrier Vincent F, 20007 White Oak Ct, Moon Township, Pa, 15108  
 Chew Brandon G., 4116 Sihler Oaks Trail, Owings Mills, Md, 21117  
 Chew Grocery, 6629 Chew Ave, Philadelphia, Pa, 19119-2004  
 Chew Robin F., 4116 Sihler Oaks Trail, Owings Mills, Md, 21117  
 Chewing George, 533 Crown St, Morrisville, Pa, 19067-6221  
 Chezallard Wendy K, 83 N 4th St 2rr, Easton, Pa, 18042  
 Chh Cardiovascular Diag Svc, 8835 Germantown Ave, P.O. Box 8500-50345, Philadelphia, Pa, 19118  
 Chh Comm Medical Associates, Po Box 25, Flourtown, Pa, 19031  
 Chhang Meak, 2129 S 5 St Flr 2, Phila, Pa, 19148  
 Chheng Song, 436 W Fisher Ave, Philadelphia, Pa, 19120  
 Chhim Sary, 731 Sansom St, Suite 301, Philadelphia, Pa, 19106  
 Chi Angela Y J, 49 Beaver Run Road, Downingtown, Pa, 19335-2287  
 Chi Hong S Tam, Smc 1371 Po Box 2888, Pittsburgh, Pa, 09/11-194  
 Chi Vi Tri, 620 East Hilton Street, Philadelphia, Pa, 19134-0000  
 Chia Anne, 110 Surrey Wy, Exton, Pa, 19341  
 Chiado Paul E, Po Box 673, New Kensington, Pa, 15068  
 Chiaffarano Lazaro P, Rr 1 Box 1659, Beach Lake, Pa, 18405  
 Chiang Andrew, 1219 Hamlet Hill Drive, West Chester, Pa, 01/21-195  
 Chiang Hui Ling, 3610 Earp St, Philadelphia, Pa, 19146-0000  
 Chiang I Tung, 3610 Earp St, Philadelphia, Pa, 19146-0000  
 Chiang Sue J, 722 Isaac Taylor Dr, West Chester, Pa, 19382  
 Chiapparelli Jean, J7 Twin Mnr, Jeannette, Pa, 15644  
 Chiappelli James R, C/O Parkvale Savings Bank, 4220 Willia Penn Highway, Monroeville, Pa, 15146  
 Chiappelli Lynn A, C/O Parkvale Savings Bank, 4220 Willia Penn Highway, Monroeville, Pa, 15146  
 Chiappetta Mark, 45 Daylesview Rd, Berwyn, Pa, 19312  
 Chiappetta Mark J, 26 Country Drive, Leola, Pa, 17540  
 Chiappini Nancy, 355 North St Apt C3, Doylestown, Pa, 18901  
 Chiaramonte George S, Oakwood Hills Apt #1, Ligonier, Pa, 15658-0000  
 Chiaramonte George S, Oakwood Hills Apt 1, Ligonier, Pa, 15658-0000  
 Chiaramonte Harriette, Oakwood Hills Apt #1, Ligonier, Pa, 15658-0000  
 Chiaramonte Harriette, Oakwood Hills Apt 1, Ligonier, Pa, 15658-0000  
 Chiaravalloto Joseph A, 2221 Mifflin St, Philadelphia, Pa, 19145-1902  
 Chiasson Matthew J, 3301 Arch St Room 529a, Philadelphia, Pa, 19104  
 Chiba Junichiro, 3525 Forbes Ave, Pittsburgh, Pa, 15213-3333  
 Chiba Mitsuaki, 2577 45 Higashi Ishikawa, Katsuta, Ibaraki 312 Japan, Fc  
 Chicago Title, 680 Old York Rd, Jenkintown, Pa, 19046-2811  
 Chicago Title Insurance Co, National Business Unit, 920 Grand Bldg, Pittsburgh, Pa, 15219-0000  
 Chichkin Igor, 7500 Algon Ave, Apt D, Philadelphia, Pa, 19111  
 Chick Brian T, 117 Carter Wa, Glen Mills, Pa, 19342-0000  
 Chick Development Inc, Rin 40367301 Rev Ct Refund, 7605 Hillview Cir, Coopersburg, Pa, 18036-1649  
 Chicora Fire Department, Fire House Cartway, Box F, Chicora, Pa, 16025  
 Chien Christine, 1836 Glenwood Drive, Paoli, Pa, 19301-1056  
 Chieze Loretta, P O Box 544, Ellwood City, Pa, 16117  
 Chiffon Francine M, 1713 Poplar St, Erie, Pa, 16502  
 Chiko David, 1900 Wightman St, Pittsburgh, Pa, 15217-1538  
 Chila Christine A, 241 S 6th St, Philadelphia, Pa, 19106  
 Chilcote P C, Two Ppg Place Suite 400, Pittsburgh, Pa, 15222  
 Child Douglas, 329 River Valley Roa, Spring House, Pa, 19477  
 Child Guidance Resource Ctr, 600 N Olive St, Media, Pa, 19063-2418  
 Child Guidance Resource Main Site, 600 N Olive St, Media, Pa, 19063-2418  
 Childbirth Education Preparation In, Rin 40317846 Rev Ct Refund, 219 Central Ave, Hatboro, Pa, 19040-4705  
 Childcraft Education Corp, 2920 Old Tree Drive, Lancaster, Pa, 17603  
 Childers Francine D, 1222 Willow St, Scranton, Pa, 18505  
 Childers Lonnie C, 1222 Willow St, Scranton, Pa, 18505  
 Childers Nancy J, 1832 Evarsts Street, Philadelphia, Pa, 19152  
 Childers Patrick M, Rr 1 Box 76, Centerville, Pa, 16404-9703  
 Children Of Zenas D Cook, 1012 Russell Ln, Estate Of Zenas D Cook, West Chester, Pa, 19382  
 Childrens Book World, 17 Haverford Station Rd, Haverford, Pa, 19041-0000  
 Childrens Community Care, 275 Curry Hollow Rd, Pittsburgh, Pa, 15236-4631  
 Childrens Concept Inc, 2520 Renaissance Blvd, Zany Brainsy, Kng Of Prussia, Pa, 19406  
 Childrens Concept Inc, 2520 Renaissance Blvd, Zany Brainsy, Kng Of Prussia, Pa, 19406  
 Childrens Discovery, 560 B Street, King Of Prussia, Pa, 19406  
 Childrens Discovery Centers, 560 B Street, King Of Prussia, Pa, 19406  
 Childrens Health Care Associates, Po Box 7780 1800, Philadelphia, Pa, 19182-0001  
 Childrens Healthcare Assoc Pc, 39th & Chestnut Sts, Philadelphia, Philadelphia, Pa, 19104-9104  
 Children's Hosp Dental De, G Floor Desoto Wing, 3705 Fifth Ave, Pittsburgh, Pa, 15213-2583  
 Childrens Hosp Of Phila, P O Box 7780 1192, Amber S Wells, Philadelphia, Pa, 19019  
 Childrens Hosp Of Philadelphia, Po Box 7780 1192, Philadelphia, Pa, 19182  
 Childrens Hospital Of Philadelphia, 34 Saint & Civic Center, Philadelphia, Pa, 19102  
 Childrens Hospital Of Philadelphia, 3401 Civic Center Blvd, Philadelphia, Pa, 19104-4302  
 Childrens Hospital Of Philadelphia, Po Box 7780 1800, Philadelphia, Pa, 19182-0338  
 Childrens Miracle Network Of Geisinger, 1304 7th St, Altoona, Pa, 16601-0000  
 Childrens Rehab Hospital, Po Box 7780-1192, Philadelphia, Pa, 19182  
 Childrens Rehabilitation Hospital, 3905 Ford Road, Philadelphia, Pa, 19131  
 Childrens Surgical Associ, 2101 Chestnut Street, Philadelphia, Pa, 19103  
 Childrens Surgical Associate, 34 Saint & Civic Centre, Philadelphia, Pa, 19102  
 Childress Gary A, 736 Mustin Lane, Villanova, Pa, 19085-2014  
 Childress Susannah, 736 Mustin Lane, Villanova, Pa, 19085-2014  
 Childress Viola, 1225 Lindley Ave, Philadelphia, Pa, 19141-3523  
 Childrey Augustus, 1918 Mifflin St, Phila, Pa, 19145  
 Childs Rasheena R, 4802 Mitre Way, Pittsburgh, Pa, 15224  
 Childs Robert, 47 N. Wiota Street, Philadelphia, Pa, 19104  
 Childski Sonya, 1805 Lisa Drive Apt 11, Indiana, Pa, 15701  
 Chilet Mario, 827 Cricket Ave, Ardmore, Pa, 19003  
 Chilewski Robert, Rr 2, Factoryville, Pa, 18419  
 Chilewski Stephanie, 1003 Green Holly Rd, Clarks Summit, Pa, 18411-9459  
 Chilipko Allison A, 318 Locust Thorn Ct, Millersville, Md, 21108  
 Chillemi Antonio, 300 N Front St Apt 303, Philipsburg, Pa, 16866  
 Chilson Margo, 146 So Keystone Ave, Dayre, Pa, 18840  
 Chilton Eric, 8139 Woodward St, Savage, Md, 20763

Chilton Ira E, 5940 Lower Mt Rd, New Hope, Pa, 18938-0000  
 Chimokosky Kimberly, 203 Roosevelt St, Schuylkill Haven, Pa, 17972  
 Chin Alvin J, 538 Sussex Road, Wynnewood, Pa, 19096  
 Chin Mi Young, 7404 Algon Ave, Apt A, Philadelphia, Pa, 19111  
 Chin Raymond D, 1301 Cottman Ave, Philadelphia, Pa, 19111  
 Chin Thomas, 309 E Woodland Ave, Springfield, Pa, 19064-3053  
 Chin Tok, 845 Redgate Rd, Dresher, Pa, 19025  
 China Chef, 590 E Broad St, Souderton, Pa, 18964  
 China Number O, Dba Steven Huang, 823 E Warrington Av, Pittsburgh, Pa, 15210  
 China Royal Inc, Rin 40354643 Rev Ct Refund, Po Box 61827, Kng Of Prussia, Pa, 19406-8827  
 China Shuttle, 2899 Whiteford Rd, York, Pa, 17402  
 Chinchock Nicholas, 63 Hanover St Apt 2, Wilkes Barre, Pa, 18702  
 Ching Dong My, 265 S 67th St, Philadelphia, Pa, 19142  
 Ching-Yi Chiang, 3606 Powelton Av, Apt 2f, Philadelphia, Pa, 19104  
 Chinn Raymond, 2360 Eldridge St, Pittsburgh, Pa, 15217  
 Chins Tiki Outi & Linell, 03272273 1991 Adj Prem, 4113 Wm Penn Hwy, Monroeville, Pa, 15146-0000  
 Chio Meng, 400 Selma St, Philadelphia, Pa, 19116  
 Chiosso Richard L, 6324 Leonard St, Philadelphia, Pa, 19149-0000  
 Chiovato Alessandro, 11 Cromwell Drive, Blue Bell, Pa, 19422  
 Chipo Mararachisi, Lot #50 Idle Wood Estates, Langhorne, Pa, 19047  
 Chiquita Frupac Inc, Po Box 8538-594, Philadelphia, Pa, 19171  
 Chiquita Jahnoon, 1522 Pastorous Street, Philadelphia, Pa, 19138  
 Chirdon Lorraine, 707 3rd Ave, Altoona, Pa, 16602  
 Chirigos Claudia, 16 Lewin Ln, Pittsburgh, Pa, 15235-5072  
 Chirigos Marian S, 16 Lewin Ln, Pittsburgh, Pa, 15235-5072  
 Chirkman Zagik, 1531 N 12th, Philadelphia, Pa, 19122-3307  
 Chiropus No11, 950 Walnut Bottom Rd, Carlisle, Pa, 17013  
 Chiropractic Center, 26 Grape St., Pittsburgh, Pa, 15210-0000  
 Chiropractic Sports, 349 Norris Hall Lane, Norristown, Pa, 19403  
 Chiropractic Sports Cen, 2525 Main St, 1st Fl E, Norristown, Pa, 19403  
 Chiroy Selvin, 95 Nvit Rd, Apt 1, Phoenixville, Pa, 19460  
 Chisca Catalin, 308 Parkspring Blv, Spring City, Pa, 19460  
 Chisena Rm, 4103 Howell Rd, Malvern, Pa, 19355  
 Chisholm C A, 709 Washington Ave, 4b, Aerotek Inc, Bridgeville, Pa, 15017  
 Chisholm Irene, 728 N 48th St, Philadelphia, Pa, 19139  
 Chisholm Masters Elizabeth, 220 E Benezet St, Philadelphia, Pa, 19118-4411  
 Chisholm May L, 728 N 48th St, Philadelphia, Pa, 19139  
 Chisholm Monique, 3529 Old York Rd, Philadelphia, Pa, 19140  
 Chisholm Rupert F Jr, 220 Longview Blvd, Gettysburg, Pa, 17325-0000  
 Chisholm Theresa, 148 North Farson St, Philadelphia, Pa, 19139  
 Chiskowski Jeffery M, 142 E Grace St, Old Forge, Pa, 18518  
 Chismar Joseph Jr, 366 Kocum St, Swoyersville, Pa, 18704  
 Chismark Joseph Jr, 114 Tyler Road, King Of Prussia, Pa, 19406  
 Chisolm Pernida, 2951 W Edgley Street, Philadelphia, Pa, 05/07-195  
 Chissler Catherine M, 67 Marlborough Ave, Wilkes Barre, Pa, 18702  
 Chitty Mary, 10386 Golf Course Rd, Fayetteville, Pa, 17222  
 Chiu Allan L, 524 S. 5th Street, Philadelphia, Pa, 19147  
 Chiu Kai Yun, 10615 Lancewood Rd, Cockeysville, Md, 21030-2914  
 Chiu Susan L, 1512 Spruce St Apt 2302, Philadelphia, Pa, 19102-4569  
 Chiu Wen T, 10 Cable Pl, Pittsburgh, Pa, 15213-4121  
 Chives Kelvin, 5242 Spruce St, Philadelphia, Pa, 19139  
 Chivukula Krishna, 2646 Stroschein Rd # E15, Monroeville, Pa, 15146-3042  
 Chizmar Paul B, Dwelling House S & L, 501 Herron Ave, Pittsburgh, Pa, 15219  
 Chludzinski Ida David, R 105 S Main St, Taylor, Pa, 18517  
 Chmelynski Barbara, 6951 Williaid Street, Pittsburgh, Pa, 15208-2838  
 Chmelynski Brian J, 6951 Williaid Street, Pittsburgh, Pa, 15208-2838  
 Chmielewski Edward M, 530 S Irving Ave, Scranton, Pa, 18505-0000  
 Chmielewski Mary, Rr 1 Box 1045, Laceyville, Pa, 18623  
 Chmielinski Jennie, 2624 E Lehigh Ave, Philadelphia, Pa, 19125-3839  
 Cho Angelia, 206 South 13th Street, Philadelphia, Pa, 19102  
 Cho Gun H, Dln 007001254603 Rev Refund, 5105 Plantain Ct, North Wales, Pa, 19454  
 Cho Jay, Po Box 39497, Phila, Pa, 19136  
 Cho Kwang Jo, 1558 Specht Place, Lansdale, Pa, 19446-4420  
 Cho Michael, 294 Port Richmond Ave, Staten Island, Ny, 10302  
 Cho Nam Seung, 671 Mayfair St, Philadelphia, Pa, 19120  
 Cho Sandy, 294 Port Richmond Ave, Staten Island, Ny, 10302  
 Cho Soon Wook, 1986 Hemlock Farms, Hawley, Pa, 18428-0000  
 Cho Young W, 9205 Jamison Ave Apt B, Philadelphia, Pa, 19115  
 Choate Dustin Lee, C/O Bhc Secur Inc, A/C 53t 53821649 1 Commerce Sq, 2005 Mkt St 10th Fl, Philadelphia, Pa, 19103-7002  
 Choate Mitzzy L, C/O Bhc Secur Inc, A/C 53t 53821649 1 Commerce Sq, Philadelphia, Pa, 19103-7002  
 Chocolates For Busin, 2014 Ford Rd Unit E, Bristol, Pa, 19007  
 Choe Myung J, 5541 N 5 St, Philadelphia, Pa, 19120  
 Choe Patricia, 1420 Warner Rd, Meadowbrook, Pa, 19046-2538  
 Choi, 8 Mill Court, Newtown Square, Pa, 19073  
 Choi Hee S, 7112 Beechtree Dr, Elkins Park, Pa, 19027  
 Choi Hyun, Ta Turner Q Market, 2454 Turner St, Phila, Pa, 19121  
 Choi Hyun T, 1226 Walnut St #1212, Philadelphia, Pa, 19107-5466  
 Choi Inseo, 723 Falcon Drive, Wyndmoor, Pa, 19038  
 Choi Jung S, 1750 W Arch St., Blue Bell, Pa, 19422  
 Choi Kwang H, 2a Foal Court, Lancaster, Pa, 17602  
 Choi Mike, 8 Mill Court, Newtown Square, Pa, 19073  
 Choi Mu L, 5550 N 5 St, Philadelphia, Pa, 19120  
 Choi Myung, Franklin Town Blvd Apt 314, Philadelphia, Pa, 19152  
 Choi Song Kyung Ho, Dln 981002331715 Rev Refund, 26 Arbutus Village, Johnstown, Pa, 15904  
 Choi William, 460 Birkel Av, Bethlehem, Pa, 18015  
 Choi Yoon H, Po Box 366, Lederach, Pa, 19450-0366  
 Choi Young, 1226 Walnut St #1212, Philadelphia, Pa, 19107-5466  
 Choice Books, 121 S Main St., Manheim, Pa, 17545-1601  
 Choice Choice, 1604 South 4th St, Allentown, Pa  
 Choice Food Mkt, 2207 Edgemont Ave, Chester, Pa, 19013  
 Choice Racing Tours, 487 Cherryhill Drive, Bridgeville, Pa, 15017-0000  
 Choice Seating Gallery Inc, 1361 Farmington Ave, Attn: Accounts Payable, Pottstown, Pa, 19464  
 Choice Transport, Po Box 994, Wilkes Barre Townshi, Pa, 18703  
 Choice Willie J, 343 E Gorgas Ln, Philadelphia, Pa, 19119-1331  
 Choicecare Physicians Pc, 3 Mariner Court, Suite 210, Pittsburgh, Pa, 15238  
 Choi-Chung Nam I, 2a Foal Court, Lancaster, Pa, 17602  
 Choieunyoung, 1324 Locust St Arts Tower, 327, Phila, Pa, 19107  
 Chole Y Suen, 5032 Forbes Ave Box 2249, Pittsburgh, Pa, 11/09-194  
 Choma Walter, 209 Bridge St, Mont Clare, Pa, 19453  
 Chon Young, 1756 Framview Road, Maple Glen, Pa, 19002  
 Chong Us, 2602 W 3 St, Chester, Pa, 19013  
 Chonofsky Steven, 14 Bark Hollow Ln, Horsham, Pa, 19044  
 Chontos James E, 2205 Acorn Dr, Linesville, Pa, 16424  
 Chontos Patricia L, 2205 Acorn Dr, Linesville, Pa, 16424  
 Choo Euikyung, 46 Warwick Ct, Reading, Pa, 19606-9525  
 Choo Joanna, 2033-A St John Russell Ci, Elkins Park, Pa, 19117  
 Choo Yeon S, 2033-A St John Russell Ci, Elkins Park, Pa, 19117  
 Choong Y G, 220 Locust St Apt 17b, Philadelphia, Pa, 19106  
 Chop Abramson Cntr R126, Attn: Fraan Deangelis, 34th And Civic Ctr Blvd, Philadelphia, Pa, 19104  
 Chop Clinical Clinical Associates P, Harborview Kids First, Po Box 828100, Philadelphia, Pa, 19182-8100  
 Chopra Anant, 3601 Powelton Ave Apt C3, Philadelphia, Pa, 19104  
 Chornak Anna M, 104 Elsworth Ave, Elizabeth, Pa, 15037  
 Chorney Glenn T, 37 Martin Ln, Norwood, Pa, 19074  
 Chorpenning Alice S, Po Box 704, Connellsville, Pa, 15425  
 Chorpenning Alice S, Po Box 704, Connellsville, Pa, 15425-0704  
 Chorpenning Susan E, 26 Scarsdale Drive, Camp Hill, Pa, 17011-7937  
 Choso Stella, 98 West Patricia Road, Holland, Pa, 18966  
 Chostkov Eugene, 4724 Browns Hill Road, Pittsburgh, Pa, 15217-2921  
 Chostkov Eugene, Browns Hill Road, Pittsburgh, Pa, 15217  
 Chou Ching Y, 3900 Chestnut St Apt 821, Philadelphia, Pa, 19104  
 Chou Chin-Hao, 1621 Ashwicken Court, State College, Pa, 16801  
 Chou Dewai, 3900 Conshohocken, Apt 4102, Philadelphia, Pa, 19131  
 Choudhury Vikas, 5300 5th Ave Apt C3, Pittsburgh, Pa, 15232-3115  
 Choura Antoinette, 342 Center St, Bridgeville, Pa, 15017  
 Chowdhury Salim Md, 1910 Cochran Rd, Pittsburgh, Pa, 15220  
 Choxi Heeten H, 3175 Jfk Blvd Apt 1412, Philadelphia, Pa, 19104  
 Choy Delano H, 4279 Verona, Mckeesport, Pa, 15147  
 Chrastina Stephen, Rr 1 Box 598, Freeland, Pa, 18224  
 Chrastino Steve, Rt 940 Rd 1 Box 591, Freeland, Pa, 18224  
 Chrillo Nelle, 3607 Miller St, Mc Keesport, Pa, 15132  
 Chris A Bender, Po Box 225, Tax Collector, Fayetteville, Pa, 17222  
 Chris Ernest Dba, Penn Adjustment Svc, Rr 1 Box 114e, Nrthmbrlnd, Pa, 17857  
 Chris Hightower And, Honda Finance, 12 Midland Ave, Berwyn, Pa, 19312-1661  
 Chris King Landscaping Co, 2779 Audubon Rd, Audubon, Pa, 19403  
 Chris Mottola Consulting Inc, Rin 40370302 Rev Ct Refund, 2nd Flr, 128 Chestnut St, Philadelphia, Pa, 19106-3024  
 Chris Reinhardt, 420 E Prospect, State College, Pa, 16801  
 Chris Shandley, 108 N Rolling Rd, Springfield, Pa, 19064  
 Chriscorp Inc, Po Box 860, Easton, Pa, 18044  
 Chrise Ira W, 10 Oberly Dr, Uniontown, Pa, 15401-0000  
 Chrise Louise, 10 Oberly Dr, Uniontown, Pa, 15401-0000  
 Chrise W, 10 Oberly Dr, Uniontown, Pa, 15401-0000  
 Christianson Brett, 131 Wellesley, Weston, Ma, 02193  
 Chrismer Heath M, 221 N 5th St Apt 49, Mc Sherrystown, Pa, 17344  
 Chrisner Norma C, 243 Cumberland Drive, Mars, Pa, 16046-8005  
 Chrissis William, 30 S Freemont Ave, Pittsburgh, Pa, 15202-3763  
 Chrissman Mandy L, Rr 1 Box 205, Templeton, Pa, 16259  
 Christ Susan A, 255 Walnut St, Phoenixville, Pa, 19460  
 Christ Daniel J, 1534 E Cumb, Avon, Pa, 17042  
 Christ Elizabeth J, 1534 E Cumb, Avon, Pa, 17042  
 Christ Emergency Physicians, Po Box 7693, Lancaster, Pa, 17604  
 Christ Helen, Attn Marie M Schmidt, 820 Suffolk Rd, Jenkinton, Pa, 19046-3428  
 Christ Helen Mrs, Attn Tina Weber, Ste 1240, 1 Penn Ctr 1617 Jfk Blvd, Philadelphia, Pa, 19103-1821  
 Christ Hospital, Po Box 1159, Lancaster, Pa, 17608  
 Christ Hospital, Po Box 7988, Lancaster, Pa, 17604-7988  
 Christ Lutheran Schl, 400 Barclay Ave, Pittsburgh, Pa, 15221  
 Christ Ucc Preschool, 2200 Summneytown Pike, Harleysville, Pa, 19438  
 Christaldi Rose E, 14 Dorset Dr, Broomall, Pa, 19008  
 Christel Paul C, 117 Center St, Mt Penn, Reading, Pa, 19606-2107  
 Christen Charles Md, 5100 Penn Avenue, Pittsburgh, Pa, 15224-1616  
 Christensen Dorothy R, White Horse Village G109, 535 Gradyville Road, Newtown Square, Pa, 19073-0000  
 Christensen Gary, 283 Second St Pike, Suite 150, Southampton, Pa, 18966  
 Christensen James R Md, Office 702 Ashford Medical Ctr, Ashford Ave Cor Washington St, Santurce, Pr, 00907  
 Christensen Jeff, Po Box 426, Reader, Pa, 18352  
 Christensen John W, White Horse Village G109, 535 Gradyville Road, Newtown Square, Pa, 19073-0000  
 Christenson Justin, 124 S. 15th St., Philadelphia, Pa, 19102  
 Christenson N G, 116 Lewisville Court, Phoenixville, Pa, 19460  
 Christenson Wendy K, 245 Dell Ave, Pittsburgh, Pa, 15216-0000  
 Christeson Carol A, 1300 Virginia St Apt 515, Mckeesport, Pa, 15135-2064  
 Christian Alfred, 4518 Wayne Ave, Philadelphia, Pa, 19144  
 Christian Bernice, 8012 Buist Ave, Philadelphia, Pa, 19153-0000  
 Christian David J, 818 W Cedar St, Allentown, Pa, 18102-1504  
 Christian Eugene Md, 500 Waterdam Plaza Suite 240, Mcmurray, Pa, 15317-0000  
 Christian Helene V, 1 E Penn Square Ll, Philadelphia, Pa, 19107-0000  
 Christian Jacqueline M, 511 County Line Rd, Wayne, Pa, 19087-0000  
 Christian John, 468 Deer Ln, Rochester, Pa, 15074  
 Christian Melissa M, 3325 Fuller St., Philadelphia, Pa, 19136  
 Christian Robert, 6308 Reedland Street, Philadelphia, Pa, 19142  
 Christian Rosalia, 1145 Ferry St, Easton, Pa, 18042  
 Christian Theodore S II, 56 Banbury Ct, Holland, Pa, 18966-2611  
 Christian Virginia O, 451 Michigan St, Pittsburgh, Pa, 15210-0000  
 Christiansen Deanne, 191 W Townhall Rd, Waterford, Pa, 16441-4221  
 Christiansen Deanne Marie, 1929 West 8th St, Erie, Pa, 16505  
 Christiansen W, 8108 Ardleigh St, Philadelphia, Pa, 19118  
 Christie Dusseau, 1814 Brent St, Apt 7, Pittsburg, Pa, 15205-2962  
 Christie James M, 7128 Harrison Ave, Pittsburgh, Pa, 15218-0000  
 Christie Mae J, 7128 Harrison Ave, Pittsburgh, Pa, 15218-0000  
 Christie Nicholas, Po Box 1935, West Chester, Pa, 19380  
 Christine Richard D Sr, Rr 5, York, Pa, 17402  
 Christines Family Restaurant Co, 130 West Main Street, Colledgeville, Pa, 19426  
 Christinzio John, 528 Reed Dr, Philadelphia, Pa, 19147  
 Christman Donna, 507 Ridley Ave, Folsom, Pa, 19033

- Christman Earnestine, 540 N Creighton Street, Philadelphia, Pa, 19131  
 Christman Erma H, 218 Welds Drive, Lansdale, Pa, 19446  
 Christman Esther, Po Box 101, Mont Alto, Pa, 17237  
 Christman George Jr, Po Box 266, Bartonsville, Pa, 18321  
 Christman John R, 239 Greentop Rd, Sellersville, Pa, 18960-1226  
 Christman Leroy W, Rd 1, Gilbertsville, Pa, 19525  
 Christman Mary, Box 17, Sassamansville, Pa, 19472  
 Christman Mary G, 124 E Walnut St, Ephrata, Pa, 17522  
 Christman Mellisa, 115 Woodrow Ave, Sinking Spring, Pa, 19608  
 Christman Patrick, 1862 Nester St Apt A, Philadelphia, Pa, 19115-4723  
 Christman Pauline E, 4478 S Cedarbrook Rd Rear, Allentown, Pa, 18103-6002  
 Christman Roger Jr, 1890 Abington Road, Bethlehem, Pa, 18018-1502  
 Christman Sarah, Dln 007001983903 Rev Refund, Apt No 2, 228 Gates Avenue, Brooklyn, Ny, 11238  
 Christman William B, 117 S Leh, Allentown, Pa, 18104-6321  
 Christmas Dewin, 1125 Luzerne St, Reading, Pa, 19601  
 Christmas Esther, 116 Huffman St, Bellevue, Oh, 44811-1016  
 Christmas Gregory C, 1818 Green St, Philadelphia, Pa, 19130-0000  
 Christmas Luke R, 116 Huffman St, Bellevue, Oh, 44811-1016  
 Christmasnwai D, P.O. Box 59174, Philadelphia, Pa, 19102  
 Christoff Magdolen, 525 Ekin Avenue, Elizabeth, Pa, 15037  
 Christopher & Assoc Esq, Two Penn Center Plaza, Suite 200, Philadelphia, Pa, 19102  
 Christopher Breitmayer, 3009 Dogwood Lane, Broomall, Pa, 19008  
 Christopher Brunetta, 206 Hall St, Throop, Pa, 18512-1402  
 Christopher C Rauch, Apt 11b, 310 Sawmill Lane, Horsham, Pa, 19044  
 Christopher Charles W, Po Box 21, Brodheads ville, Pa, 18322  
 Christopher Cohen & Son, 320 Bridge Street, Phoenixville, Pa, 19460  
 Christopher David R, Rd 1 Box 16, Huntingdon, Pa, 16652  
 Christopher Development C, 1000 Rte 9, Woodbridge, Nj, 07095-0000  
 Christopher Downey Amy Bevilacqua, Tami Bevilacqua, 128 N Main St, Souderton, Pa, 18964  
 Christopher Fred G, 58 S Morgantown St, Fairchance, Pa, 15436  
 Christopher H Wright Assoc, 1525 Locust St 14th Floor, Philadelphia, Pa, 19102-3732  
 Christopher Harper And Firedex, Pittsburgh, 308 Huron Street, Industry, Pa, 15052  
 Christopher John, 102 Center Ave, Apt 11, West View, Pa, 15229-1902  
 Christopher John, 206 Hall St, Throop, Pa, 18512-1402  
 Christopher Jr Karl A, 754 E 25th St, Apt A8, Chester, Pa, 19013  
 Christopher Larry, 9165 Hwy 81 Lot 1, Phil Campbell, Al, 35581  
 Christopher Rebecca, 2908 Stonebridge Blvd, New Castle, De, 19720  
 Christopher Shelia A, 7 Gibson Wells Brazl, R2, Humbolt, Tn, 38343  
 Christopher Williams Orc, Joe Lawler, 3004 Arch Road, Norristown, Pa, 19401  
 Christophers Hospital Fo, Front & Erie Avenues, Philadelphia, Pa, 19134  
 Christophersmith, 5041 Wynnewood Road, Harrisburg, Pa, 17109  
 Christos Brian, 676 Cedar Hill Dr, Bldg 27, Allentown, Pa, 18109  
 Christy Paul G, 792 Avonwood Dr, Wayne, Pa, 19087-1957  
 Christy Sarah, 116 Fernon St, Philadelphia, Pa, 19148-1305  
 Chronister Helen M, 1031 Carroll Road, Philadelphia, Pa, 19142  
 Chronister Thomas C, 1195 Conewago Rd, Dover, Pa, 17315  
 Chronski Carol, 4947 Hanoverville Rd, Bethlehem, Pa, 18020  
 Chrucky Andrew J, 1269 Southern Road, York, Pa, 17403  
 Chrupcala Heather, 10 Joseph Court, Downingtown, Pa, 19335  
 Chrynwski Bernadine M, 813 Itaska St, Bethlehem, Pa, 18015  
 Chrysler Credit Corp, 1862 Nester St Apt A, Philadelphia, Pa, 19115-4723  
 Chrysler Financial Corp, Po Box 778, Monroeville, Pa, 15146  
 Chrysler Motor Corp, Po Box 1253, Pittston, Pa, 18640  
 Chryst Laurie J, 4308 Emerick Ter, Easton, Pa, 18045-4915  
 Chrzan Lorri J, 2nd Floor, Phila, Pa, 19111  
 Chs Professional Practice, Bethlehem Practic, Bethlehem, Pa, 18041  
 Chs Professional Practice Pc, 1401 N Cedar Crest Blvd, Allentown, Pa, 18104-0000  
 Chu Chih T, 1136 Oley St, Reading, Pa, 19604-2540  
 Chu Donald, 6100 Castor Avenue, Phila, Pa, 19149  
 Chu Joseph, 640 9 Geneva Drive, Mechanicsburg, Pa, 17055  
 Chu Ming K, 810 Kimball St, Philadelphia, Pa, 19147  
 Chu Regina M, 1136 Oley St, Reading, Pa, 19604-2540  
 Chu Wai G, 524 E Lancaster Ave, Suite 609, Reading, Pa, 19607  
 Chuang Yungai A, 3900 Chestnut St Apt 735, Philadelphia, Pa, 19104  
 Chubb And Son Inc, 15 Mountaintown Rd, Warren, Nj, 07059-6711  
 Chubb Diano, 708 Mcminn Ave, Wmspt, Pa, 17701-4220  
 Chubb Group, 1000 Madison Ave, Norristown, Pa, 19403  
 Chubb Insurance, 55 Water Street, New York, Ny, 10041  
 Chubb Phillip, Rd 4 Box 4750, Duncannon, Pa, 17020  
 Chubbys Enterprises Inc, Rin 40384605 Rev Ct Refund, C/O Clair Rutt, 2100 Sullivan Trail, Easton, Pa, 18040-8340  
 Chubeck Evelyn, 1413 Troy Hill Rd, Pittsburgh, Pa, 15212-5123  
 Chuberka Anna, 37 Court Ave, Monessen, Pa, 15062-0000  
 Chubin Gloria H, 4 Bonnie Gellman Ct, Philadelphia, Pa, 19114-3221  
 Chubin Joseph S, 4 Bonnie Gellman Ct, Philadelphia, Pa, 19114-3221  
 Chuchian Sunar, 915 S Fairfax Ave, Los Angeles, Ca, 90036-4418  
 Chuchian Tamara N, 915 S Fairfax Ave, Los Angeles, Ca, 90036-4418  
 Chuck's Collision Shop, P O Box 662, 190 Jefferson Rd, Waynesburg, Pa, 15370-0662  
 Chucks Collision Shop Inc, 190 Jefferson Rd.Box 662, Waynesburg, Pa, 15370-8010  
 Chucks Collision Shop Inc, 190 Jefferson Road - Box 662, Waynesburg, Pa, 15370-8010  
 Chucks Sport Bikes, 12099 Abby Rd, Philadelphia, Pa, 19154  
 Chucot Susie, 163 W Kiefer Ave, Hazelton Pa 18201-7310, Hazelton, Pa, 18201-7310  
 Chudleigh Julia C, Rr 1 Box 121 A, Springville, Pa, 18844-9755  
 Chudnoff David, 8420 Roosevelt Blvd #227, Philadelphia, Pa, 19152-0000  
 Chudnoff Doris C, 8302 Old York Rd, The Briar House Apt A, Elkins Park, Pa, 19117  
 Chuey Philomena, Route 1 Box 185, Claysville, Pa, 15323  
 Chuha Gloria, 223 David St, Johnstown, Pa, 15902-0000  
 Chuklochak David, 1606 Scott Ave #A, Johnstown, Pa, 15902  
 Chulyak Michael J, 1407 East Wlton Ave, Altoona, Pa, 16602-0000  
 Chum Heng, 545 Mountain St, Philadelphia, Pa, 19147  
 Chumakov Walter, 5011 N Marvine St, Philadelphia, Pa, 19141-3515  
 Chumakov Walter, 5011 N Marvine Street, Philadelphia, Pa, 19141  
 Chung Chu Kyo, 275 S Bryn Mawr Ave Apt J25, Bryn Mawr, Pa, 19010  
 Chung Daniel W, 620 Wyndrise Dr, Blue Bell, Pa, 19422-0000  
 Chung Hee Soo, 409 Gwynedd Valley, Gwynedd Valley, Pa, 19437  
 Chung Kyung, 200 W Ridge Pike, Conshohocken, Pa, 19428  
 Chung Mi Ra, 13 Asbury Ave, Melrose Park, Pa, 19027-2919  
 Chung Sharon, 634 W Park Ln Apt B, Philadelphia, Pa, 19144-3713  
 Chung Shing, 219 N 11th St, Philadelphia, Pa, 19107  
 Chung Soo Yun, 5832 Wyndham Circle, Columbia, Md, 21046  
 Chung Whan Soon Md Pc, 157 E Lehigh Ave, Philadelphia, Pa, 19125  
 Chung-Garcia Jeanna, 9987 A. Sandy Rd., 2nd Floor, Philadelphia, Pa, 19115  
 Chung Sau A, 1301 South 8th St, Philadelphia, Pa, 19147  
 Church Agency Corporation, Po Box 25253, Lehigh Valley, Pa, 18002  
 Church Charles W, Po Box 13, Nineveh, Pa, 15353-0013  
 Church Elizabeth B, 44 Wistar Rd, Villanova, Pa, 19085-1513  
 Church Farm School, Po Box 2000, Paoli, Pa, 19301  
 Church Foundation, 240 South 4th Street, Philadelphia, Pa, 19106  
 Church Gertrude L, Po Box 13, Nineveh, Pa, 15353-0013  
 Church Melvin, 2633 S Fairhill Street, Philadelphia, Pa, 19148  
 Church Of Christ Salem Zion, 6101 Mascher Street, Philadelphia, Pa, 19120  
 Church Of Fellowship And Faith Inc, 3950 Haverford Ave, Philadelphia, Pa, 19104  
 Church Of The, C/O Donald E Hersh Treasurer, 915 Carol Dr, Canonsburg, Pa, 15317-1416  
 Church Of The Lord Jesus Christ Of The, Apostolic Faith, Po Box 3880, Philadelphia, Pa, 19146  
 Church Of The Savior, 651 N Wayne Ave, Wayne, Pa, 19067  
 Church Paris, 930 Trellis Lane, West Chester, Pa, 19382  
 Church St Johns, 436 South 7th Street, Reading, Pa, 19602  
 Churchhill Gloria C, 632 Berkshire Drive, State College, Pa, 16803-3306  
 Churchill Farad, 4414 Mc Menamy St Apt 1, Philadelphia, Pa, 19136  
 Churchill J R, 201 Mc Laughlin Ave, New Kensington, Pa, 15068-4939  
 Church J R, 201 Mc Laughlin Drive, New Kensington, Pa, 15068-4939  
 Churchill Walter B, 1901 Yardley Road, Yardley, Pa, 19067  
 Churchman Nancy, 100 Holmstead Road, Strafford, Pa, 19087  
 Churchman William B, 428 S Waterloo Rd, Devon, Pa, 19333-1615  
 Churilla Anna, Po Box 243, Jennerstown, Pa, 15547-0243  
 Churilla Barbara J, 305 Mckinley Ave, Pittsburgh, Pa, 15202-2811  
 Chury Barbara J, 146 Club York Road, Uniontown, Pa, 15401-0000  
 Chuzie Douglas G, Dln 001000502924 Rev Refund, 435 Hillcrest Dr, Girard, Pa, 16417  
 Chwan Jamie, 505 Kentwood Drive, Mechanicsburg, Pa, 17050  
 Chyau Carol, 10ff69.8 Chung Cheng East, Section 2 Taipei County, Tanshui, Ta, 251  
 Chyung Taek H, 2405 Kenzie Rd, Pittsburgh, Pa, 15205  
 Cialella And Carney Florists, 1006 S Mill St, New Castle, Pa, 16101-0000  
 Ciambotti Paskwey, 926 St Joseph St, Altoona, Pa, 16002  
 Ciampoli Stella, Dln 007000337113 Rev Rebate, Apt 203, 740 Sheffield Ave, Aliquippa, Pa, 15001-3466  
 Ciancaglioni Emelia, 221 S.12th Street Apt.#503s, Philadelphia, Pa, 19107  
 Cianciola Barbara A, 336 E Manoa Rd, Havertown, Pa, 19083-0000  
 Cianciosi Gail J, 5 Christopher Lee Dr, New Oxford, Pa, 17350  
 Cianflone Dale, 962 Brookline Blvd, Apt 3, Pittsburgh, Pa, 15226  
 Cianfoni Sabrina, 403 Shulze Hall, University Park, Pa, 16802  
 Cianfrani Carmela, C/O Tim J Gorbey Esq, 8 W Second Street, Media, Pa, 19063  
 Cianni Candace M, Sr 4009 Lily Lake Rd, Dalton, Pa, 18414  
 Cianni Kimberly Axfo, Rd 1, Dalton, Pa, 18414-9801  
 Cianni Ronald J, Sr 4009 Lily Lake Rd, Dalton, Pa, 18414  
 Ciannilli Thomas P, 365 Redwood Court, Ben Salem, Pa, 19020  
 Ciarabellini Claire, 32 Ivy Cir, Norristown, Pa, 19403  
 Ciarallo Robert L, 155 Elm Dr, Mechanicsburg, Pa, 17055  
 Ciarlo Cora J, 60 Lincoln St, Uniontown, Pa, 15401-3013  
 Ciarlone Patricia A, 233 Smallwood Court, West Che, Pa, 19380  
 Ciarrocchi Andrea L., 911 South Concord Road, West Chester, Pa, 19382  
 Ciazynski Anna, Snyder Memorial Home, Marienville, Pa, 16239  
 Ciba Geigy Corp, 7 Skyline Drive, Hawthorne, Ny, 10532-2188  
 Ciboulette, Bellevue Bldg, 200 S Broad St, Philadelphia, Pa, 19102  
 Cicala Marie, 128 Stoopville Rd, Newtown, Pa, 18940  
 Cicalese Lina Lee, Forest Glen, Pocono Lake, Pa, 18347  
 Cicalese Vincent, Forest Glen, Pocono Lake, Pa, 18347  
 Cicalese Vincent H, 133 Knox Ct, Holland, Pa, 18966  
 Ciccantelli Albert, 330 Campbell Ave, Upper Darby, Pa, 19083-0000  
 Ciccarone Edward N, 1518 Pine St, Morristown, Pa, 12107  
 Cicchinelli Sharon, 812 Springdale Dr, Exton, Pa, 19341-0000  
 Cicc Jane V, 6044 State Route 88, Finleyville, Pa, 15332  
 Cicolini Floyd A Sr, Rd 6 Box 463, Lewistown, Pa, 17044-9449  
 Ciccone Marie, Dln 007001938226 Rev Refund, 217 Matsonford Road, Radnor, Pa, 19087  
 Cicotelli William, 7145 Large St, Philadelphia, Pa, 19149-1111  
 Ciccipio Joseph J, 926 Pierce Rd, Norristown, Pa, 19401  
 Cicon Anna M, 184 Main St, Luzerne, Pa, 18709  
 Cicula George J Est, Anthony J Lucadamo Esq, Kennedy & Lucadamo, 200 W Chapel St, Hazleton, Pa, 18201  
 Ciejko Amy, P O Box 10449, 321 Castle Shannon, Pittsburgh, Pa, 15234  
 Cierniakoski Anne L, R 1330 N Washington St, Wilkes Barre, Pa, 18705  
 Ciervo Arthur V, 210 E Keller St, Mechanicsburg, Pa, 17055  
 Ciesielski Timothy, 645 Seminary Av, Oakdale, Pa, 15071  
 Cieslak Russell Estate, 1734 Chester Road, Verona, Pa, 15147  
 Cieszynski Andrea L, 1830 Front Street, Pittsburgh, Pa, 15215-2725  
 Cieszynski Samantha, 1830 Front Street, Pittsburgh, Pa, 15215-2725  
 Cifaldo Tina, 248 N Main St, Red Lion, Pa, 17356  
 Ciganik April D, 117 Cobler Circle, Pittsburgh, Pa, 15212  
 Ciganik George C, 117 Cobler Circle, Pittsburgh, Pa, 15212  
 Cigar Box, Rin 40364335 Rev Ct Refund, C/O Krach, 132 E Park Ave, Du Bois, Pa, 15801-2238  
 Ciglar Curtis, 1 S Sycamore St Apt 3a, Newtown, Pa, 18940-1532  
 Cigna, 1601 Chestnut St, Philadelphia, Pa, 19192-0004  
 Cigna, Attention: Tina Dionne, 4205, Hartford, Ct, 06147  
 Cigna, Attn Cynthia Rayburg, Po Box 22325, Pittsburg, Pa, 15222  
 Cigna, P O Box 5200, Scranton, Pa, 18505  
 Cigna, Po Box 5200, Seanton, Pa, 18505  
 Cigna Connecticut General, P.O. Box 3050, Easton, Pa, 18043  
 Cigna Corp, 1601 Chestnut St, Publications & Subscriptions, Philadelphia, Pa, 19192  
 Cigna Health Plan, P.O. Box 5225, Stranton, Pa, 18505-5225  
 Cigna Healthcare, P.O. Box 901 Plainville, Plainville, Ct, 06062  
 Cigna Lavonne Cooley, P.O. Box 98, Pittsburgh, Pa, 15230  
 Cigna Reinsurance, Po Box 371792, Philadelphia, Pa, 15251  
 Ciko Irene, 615 Lake St, Girard, Pa, 16417  
 Ciliberto Frank, 632 Kelly Lane, Glenside, Pa, 19038  
 Cilione Helene M, 40 Stirrup Ln, Thornton, Pa, 19373  
 Cilla Chris, 331 Bridge Ct, Wayne, Pa, 19087  
 Cilmojor Ray, 1068 Highfield Rd, Bethel Park, Oh, 15102  
 Cilmojor Ray, 1068 Highfield Rd, Bethel Park, Pa, 15102  
 Cilibrerto John, Po Box 11 P O Box 1712, Kingston, Pa, 18704-0712

Cimba Clara Ann, 118 Sherwood Drive, Greensburg, Pa, 15601-5970  
 Cimba Richard Joseph, 118 Sherwood Drive, Greensburg, Pa, 15601-5970  
 Cimbala George, 402 Millfin St, West Millfin, Pa, 15122-0000  
 Cimco Life Underwriters, Neshaminy Plaza, Bensalem, Pa, 19020  
 Cimi Ronald L, Rd 1 Box 312, Williamsport, Pa, 17701  
 Cimino Eugene L, Rd 2 Box 42, Du Bois, Pa, 15801  
 Cimino Mari A, Rd 2 Box 42, Du Bois, Pa, 15801  
 Cimino Nancy, 6331 Castor Ave, Philadelphia, Pa, 19149  
 Cimino Peter, 19 South 21st Street, Philadelphia, Pa, 19103  
 Cincinnati Ins Co, Po Box 174, Central City, Pa, 15926  
 Cincinnati Insurance, P.O. Box 145496, Cincinnati, Oh, 45250  
 Cinciripini Dorothy, 120 Dewey St, Pittsburgh, Pa, 15218  
 Cindric Miles, Rd 1 Box 279, Collection Service, Creekside, Pa, 15732  
 Cinelli Peter G, 3201 Allen St, Easton, Pa, 18045  
 Cingolani Armand R, 216 Belmont Rd, Butler, Pa, 16001-2104  
 Cingold Andrew, 2847 S 6th St, Philadelphia, Pa, 19133-2715  
 Cingular Wireless, 480 E Swedesford Rd, Attn Bill Shear, Wayne, Pa, 19087-1867  
 Cina Paul, 72 New Mill St, Mellicha, Pa, 00000-0000  
 Cinque Lechl Mariann V, 11 Valley View Drive, Brodheadsville, Pa, 18322  
 Cinquino Angela, 2060 Emily St, Philadelphia, Pa, 19145-0000  
 Cinquino Nicholas J, 2060 Emily St, Philadelphia, Pa, 19145-0000  
 Cintas, 311 National Road, Exton, Pa, 19341  
 Cinteana Anna, 5551 Centre Ave Apt 115, Pittsburgh, Pa, 15232  
 Cintron Jose, 733 Humphreys St, Ardmore, Pa, 19003  
 Cintron Ricardo, 930 Perry St 2nd Floor, Reading, Pa, 19604  
 Cintron V A, 23 S Kennedy Dr, Mcadoo, Pa, 18239  
 Ciobanu Marian, 2324 Murray Ave, Pittsburgh, Pa, 15217  
 Ciocca, 12 Brenden Court, Holland, Pa, 18966-2683  
 Ciocca Michelangelo, 12 Brenden Court, Holland, Pa, 18966-2683  
 Cioci Bridget D, 810 Walnut St Fl 2, Erie, Pa, 16502-1371  
 Cioci William J, 810 Walnut St Fl 2, Erie, Pa, 16502  
 Ciolko E T, 723 Bradford Alley, Philadelphia, Pa, 19147  
 Cioppi Deborah J, 12 Glenwood Lane, Stockton, Nj, 8559  
 Ciorrocco Dina C, Po Box 94, Avondale, Pa, 19311-0094  
 Cipoletti Shanor C, 219 W Chestnut, Washington, Pa, 15301  
 Cipolla Vincent T, 419 Netherwood Rd, Upper Darby, Pa, 19082-0000  
 Cipollini Anthony J, 612 Green Ave, West Chester, Pa, 19380  
 Cipperry Nathan A, 400 Howell Rd, Exton, Pa, 19341  
 Ciprari Carol Ann, 6838 Thomas Boulevard, Pittsburgh, Pa, 15208-2333  
 Ciprian Mildred, 220 S Apple St, Dummore, Pa, 18512  
 Cipriani Jason, 414 Valleyview Dr, Clairton, Pa, 15025  
 Cipriani Michael, 8504 Torresdale Ave, Philadelphia, Pa, 19136-0400  
 Cipriani Robert J, Po Box 52035, Philadelphia, Pa, 19115-7035  
 Cipriani Werner P C, 1100 Two Chatham Center, Pittsburgh, Pa, 15219  
 Cir Myrin, 51 N 39th St, Philadelphia, Pa, 19104  
 Ciralsky Herbert R, 8750 South Bennett, Chicago, Il, 60617-2950  
 Ciranni Sandra, 3405 Dewberry Ln, Macedon, Ny, 14502-8724  
 Circle Bar, 608 Washington Ave, Bridgeville, Pa, 15017  
 Circle C Youth, Sb 212 Noblestown Rd, Pittsburgh, Pa, 15205  
 Circle Green Condo Assoc Inc, Po Box 984, Honesdale, Pa, 18431  
 Circle K Tosco Corp, 2042E Wellington, Mike Stump, Newtown, Pa, 18940  
 Circle Knitting Inc, 1460 Butternut Ln, Macungie, Pa, 18062-0000  
 Circuitglen Ltd, 22 John St, London  
 Cirillo Louise G, 1287 East 32 St, Brooklyn, Ny, 11210-4742  
 Cirincione Lisa, 647 Newport Drive, Pittsburgh, Pa, 15235  
 Cirotti-Sohn Asc, 2701 Blair Mill Rd, Willow Grove, Pa, 19090  
 Cirucci Doris, 1700 F Patton Drive, Philadelphia, Pa, 19145-1114  
 Cirwirth Lydia, 142 N. Conestoga Street, Philadelphia, Pa, 19139  
 Cisar Alexander, 109 Thames Place Upper St, Pittsburgh, Pa, 15241  
 Cisarelli Ann M, Milford, Pa, 18337  
 Cisco Alexander, 4049 Claridge Street, Philadelphia, Pa, 19124-5308  
 Cisco John, 1215 Eric Drive, Boothwyn, Pa, 19061  
 Ciscorp, C/O Ms Renee Kerr, Penn Center West Two, Pittsburgh, Pa, 15276-0000  
 Cisneros Liliana V, 6 Sheffield Ct, Reading, Pa, 19601  
 Cisneros Vz Luis, 114 N Market St, Elizabethtown, Pa, 17022-0000  
 Cisney Melanie, 160 Melrose Lane, Lancaster, Pa, 17601  
 Cissarone Michael A, 315 Arch St, Norristown, Pa, 19401  
 Cisse Abdourahmane, 314 Wood St 1fl, Reading, Pa, 19602  
 Citadel Communications, 600 Baltimore Drive, Wilkes Barre, Pa, 18702  
 Citadel Credit Union, 135 Modena Rd, Coatesville, Pa, 19320-4036  
 Citadel Federal Credit Union, 3030 Zinn Rod, Thorndale, Pa, 19372  
 Citerone Barbra, Stephen Colaezzi, 2078 Autumn Ridge Rd, Macungie, Pa, 18062  
 Citi Financial, 7467 Ridge Road, # 222, Hanover, Md, 21076-3139  
 Citicorp, P.O. Box 8500 6075, Philadelphia, Pa, 19178-0000  
 Citicorp Select Investments Inc, Rin 40330578 Rev Ct Refund, Fdr Station, Po Box 5038, New York, Ny, 10150-5038  
 Citicorp Vendor Fina, Po Box 41647, Philadelphia, Pa, 19101-1647  
 Citimortgage Inc And Its Affiliat, 3130 Morning Glory Drive, Philadelphia, Pa, 19154  
 Citino Deborah A, 546 Levick St, Phila, Pa, 19111  
 Citino Deborah A, 546 Levick St, Philadelphia, Pa, 19111  
 Citipage Inc, 616 Main St, Johnstown, Pa, 15901  
 Citistreet, 998 Old Eagle School Rd, Wayne, Pa, 19087-1805  
 Citizens, 1213 Loney St, Phila, Pa, 19111  
 Citizens Action Fund, 76 Rittenhouse Place, Ardmore, Pa, 19003  
 Citizens And Northern Bank, 602 Second St, Towanda, Pa, 18848-1518  
 Citizens Auto Finance, Attn: Payment Processing, 655 Business Ctr Ste 225, Horsham, Pa, 19044  
 Citizens Bank, 701 Market Street, Philadelphia, Pa, 19106  
 Citizens For Amer 15th Con Di, 420 Allentown Dr, Allentown, Pa, 18103-9  
 Citronelle Lourdes A, 4309 Cambell Way, Tobyhanna, Pa, 18466  
 City Deli, 436 7th Avenue, Pittsburgh, Pa, 15219  
 City Line Family Practice, 4190 Rowland City Ave 5th Fl, Philadelphia, Pa, 19131  
 City Line Pediatrics, Suite 540, 4190 City Ave, Philadelphia, Pa, 19131  
 City Signal Fiber Se, 322 S 10th St, Lebanon, Pa, 17042  
 City Signal Fiber Services, 965 Thomas Drive, Warminster, Pa, 18974  
 City Wide Wrecker, 480 Englewood Avenue, Glen Mills, Pa, 19342  
 Citycorp North America, Po Box 7247 0150, Philadelphia, Pa, 19170-0000  
 Cityfarm Natural Food Market Inc, Rin 40401930 Rev Ct Refund, 352 Atwood St, Pittsburgh, Pa, 15213-4026  
 Citystreet, Po Box 824783, Philadelphia, Pa, 19182-4783  
 Civatte Victor, 6352 Paschall Ave, Philadelphia, Pa, 19142-0000  
 Civitaresse Louis A, 432 Foxwood Lane, Pittsburgh, Pa, 15220-1686  
 Civitaresse Mary V, 2602 Pitcairn Rd, Monroeville, Pa, 15146-3309  
 Civitella Jennifer A, 629 W Wiltshire Dr, Wallingford, Pa, 19086-6905  
 Cjv Jaroslaw, 2237 Pleasant Ave, Glenside, Pa, 19038  
 Cj Deli, 2630 Coulterville Rd, Mckeesport, Pa, 15131  
 Cja Mortgage Corp, 135 Paul Drive, Gilbertsville, Pa, 19525  
 Cjf Financial Services Inc, 22 Gunning Lane, Langhorne, Pa, 19047  
 Ckm Janitorial Services, Po Box 3111, Maple Glen, Pa, 19002-8111  
 Cla Thomas R, 94 Green Acres, Lebanon, Pa, 17042  
 Claar Anne M, 800 5th Ave, Altoona, Pa, 16602  
 Claar Goldie, Main St, Claysburg, Pa, 50000-1662  
 Clabault David A, 307 N 8th St, Aquashicola, Pa, 18012  
 Clabbers Theresa, 28 Jay St, Feasterville, Pa, 19053  
 Clachar Trudy Ann M, 0314 Shields Bldg, Univ Park, Pa, 16802  
 Clader Tammy L, Rr 2 Box 8611, Milford, Pa, 18337  
 Claeys Rose, 194 Conkey Ave, Rochester, Ny, 14621  
 Claffey Mila, 140 Grove Ave, Washington, Pa, 15301  
 Clegg James A, 4917 W 78th St, Prairie Village, Ks, 66208-0000  
 Clague Gregory S, 4200 Crums Mills Road, Harrisburg, Pa, 17112-2823  
 Clague Gregory S, 4250 Crums Mills Road, Harrisburg, Pa, 17112-2889  
 Claiborne Faye, 359 Greenbriar La, West Grove, Pa, 19363  
 Claim Division Check Control, Po Box 13999, Philadelphia, Pa, 19101  
 Claims Management Services, Po Box 190670, Atlanta, Ga, 31119  
 Claimsnet, P O Box 1611, Southampton, Pa, 18966  
 Clair Ed, C/O North East Subaru, 200 W Street Road, Feasterville, Pa, 19053  
 Clair Ed, C/O Northeast Subaru, 200 W Street Road, Feasterville, Pa, 19053  
 Claire Marucci, 319 Twin Oaks Dr, Havertown, Pa, 19083  
 Clairton Bears/Academic & Ath, 501 Waddell Avenue, Clairton, Pa, 15025  
 Clairton Medical Center, 803 Miller Ave, Clairton, Pa, 15025-1346  
 Claman Sherry L, 209 E High St, Lebanon, Pa, 17042-0000  
 Clancy Barbara, 4614 Comly St., Philadelphia, Pa, 19135  
 Clancy Charles, 4614 Comly St., Philadelphia, Pa, 19135  
 Clancy Colleen Ann, 2921 Wilder St, Philadelphia, Pa, 19146  
 Clancy Jennifer L, 810 E Fillmore Avenue, East Aurora, Ny, 14052  
 Clancy Lorraine L, 1416 Margaret St, Munhall, Pa, 15120-2052  
 Clancy Lorraine L, 900 Bell Ave, North Braddock, Pa, 15104-2506  
 Clancy Mary G, C/O Sacred Heart Manor, 6445 Germantown Ave, Philadelphia, Pa, 19119  
 Clancy Patricia A, Rr1 Box 68, Canadensis, Pa, 18325  
 Clancy Thomas J, C/O Barbara Clancy Sweeney, 2 Craig Lane, Haverford, Pa, 19041-1015  
 Clancy Yvonne M, 1416 Margaret St, Munhall, Pa, 15120-2052  
 Clanton Tanya R, Dln 005000055363 Rev Refund, 1979 N Renova Street, Philadelphia, Pa, 19138  
 Clapper W H, 102 Oakdale Rd, Martinsburg, Pa, 16662  
 Clar Adele M, Rr 1 Box 318, Mansfield, Pa, 16933  
 Clara Burke Community, 251 Stenton Ave, Plymouth Meeting, Pa, 19462-1220  
 Clara Burke Nursing Home, 251 Stenton Avenue, Plymouth Meeting, Pa, 19462  
 Clara Es Quill, 712 Highpoint Dr, Wexford, Pa, 15090-7571  
 Clara Lodge Num 455, Attn Parry Building, 9th And Fulton St, Chester, Pa, 19013-2098  
 Clardy G, 615 Lancaster Ave., Malvern, Pa, 19355-1809  
 Clare David W, 577 Briar Cliff Rd, Pittsburgh, Pa, 15221  
 Clare Gail B, 577 Briar Cliff Rd, Pittsburgh, Pa, 15221  
 Clarence O R, 1191 Morefield Road, Philadelphia, Pa, 19115  
 Clarence Oates Dba, C & P Creations, 1851 S 16th St, Phila, Pa, 19145  
 Clarice C J, 5818 Baltimore Ave, Philadelphia, Pa, 19143  
 Clarice Rohan, 1030 E Montgomery Ave, Philadelphia, Pa, 19125-3415  
 Claricom Inc, 620 Allendale Rd, King Of Prussia, Pa, 19406  
 Claridge Gabrielle H, 502 Wilkins Rd, Erie, Pa, 16505  
 Claridge John R, 502 Wilkins Rd, Erie, Pa, 16505  
 Clarion Hotel Allentown, 904 Hamilton St, Allentown, Pa, 18101  
 Clarion News, Po Box 647, Clarion, Pa, 16214  
 Clarissa A Renshaw, Ras Auto Body Inc, 1903 W 33rd St, Erie, Pa, 16508-2005  
 Claritech Corp, 5301 Fifth Ave, Pittsburgh, Pa, 15221  
 Clark, 500 E Court St, Doylestown, Pa, 18901  
 Clark Alice, 2736 E Venango St, Philadelphia, Pa, 19134-6121  
 Clark Alison, 2413 Fairmount Ave, Philadelphia, Pa, 19130-2517  
 Clark Andrew, 617 Kingwood St, Palmer, Pa, 18045  
 Clark Anna A, 7879 Michener St, Philadelphia, Pa, 19150-1316  
 Clark Arthur J, 619 Snowball Rd, Monroeville, Pa, 15146-1229  
 Clark Betty G, 10 Pine Circle, Doylestown, Pa, 18901  
 Clark Brad, Dln 007002345117 Rev Refund, 118 12th Avenue, Pitman, Nj, 8071  
 Clark Brian, 118 Schell Lane #1, Pittsburgh, Pa, 15237  
 Clark Candice, 1650 Market St, Philadelphia, Pa, 19103  
 Clark Capital Management Group Inc, Fbo Marilyn J Grobe, 1735 Market Street, Philadelphia, Pa, 19103  
 Clark Captial Mang Co, Two Mellon Bk Ste 1800, Philadelphia, Pa, 19102  
 Clark Carey, Po Box 546, Blakeslee, Pa, 18610  
 Clark Carl G, 726 Washington Blvd, Williamsport, Pa, 17701  
 Clark Claudia M, Rr 4 Box 5883, Jonestown, Pa, 17038  
 Clark Constance, 2845 Helen St, Allentown, Pa, 18104  
 Clark Craig A, 336 McCreedy Way, Sewickley, Pa, 15143-0000  
 Clark D Kelly, 447 W Harvey St, Philadelphia, Pa, 19144  
 Clark Daniel T, P O Box 117, Dimock, Pa, 18816-0117  
 Clark David, 128 Pennsylvania Ave E, Warren, Pa, 16365  
 Clark David A, 420 Rosedale Ave, Middletown, Pa, 17057-4822  
 Clark Debra E, 326 Nova Dr, Greencastle, Pa, 17225-1546  
 Clark Delores J, 103 Wilson Ave, Woodlyn, Pa, 19094-1728  
 Clark Denis G, 2917 Boyd St, Mckeesport, Pa, 15132  
 Clark Desira, 300 Lewis Ave, Lansdowne, Pa, 19050  
 Clark Dominique E, 35 Brighton Ct, Downingtown, Pa, 19335  
 Clark Donna L, 608 Davidson Dr, Verona, Pa, 15147  
 Clark Duane A, Box 27, Gillette Street, Millville, Pa, 16427  
 Clark Earnest L, 131 Jackson Ave, North Hills, Pa, 19038-1011  
 Clark Emily M, 825 Ulster St Rear, Allentown, Pa, 18103  
 Clark Eric, 8 Allegheny Center, Apt-8-15, Pittsburgh, Pa, 15212  
 Clark Esther N, 8437 Limekiln Pike, Wyncote, Pa, 19095  
 Clark Ethel, 342 Maxson Rd, Lancaster, Pa, 17601  
 Clark Evelyn L, 608 Davidson Dr, Verona, Pa, 15147  
 Clark Family Trust Agreement, Dated August 23 1991, 815 Maplewood Ave, Ambridge, Pa, 15003-2317  
 Clark Florence, 341 Logan, North Hills, Pa, 19038-1111

Clark Frances L, 19 Buck Haven, Reading, Pa, 19607-9696  
 Clark Francis L, 401 S Church St, Clifton Heights, Pa, 19018  
 Clark George, 2845 Helen St, Allentown, Pa, 18104  
 Clark George W, 1037 E 2nd Street, Erie, Pa, 16507  
 Clark Geraldine, 1926 Nicholas St, Philadelphia, Pa, 19121  
 Clark Geraldine J, Rr 5 Box 61, Boyertown, Pa, 19512  
 Clark Gladys H, 117 Siegel St, Pittsburgh, Pa, 15209  
 Clark Gloria M, 2250 Bill Horn Way, El Paso, Tx, 79936-4075  
 Clark Grant R, Rd #1 Box 567 7, Jersey Shore, Pa, 17740-0000  
 Clark Group Inc, C/O H R Dept Clark Dist, Mechanicsburg, Pa, 17055  
 Clark Harriet E, 1414 S 8th St, Philadelphia, Pa, 19147-5720  
 Clark Henry E, Po Box 322, Mount Morris, Pa, 15349-0322  
 Clark Ivan A Jr, 1161 Shogun Drive, Effort, Pa, 18330  
 Clark Jacquelyn, 933 Sharon Ave, Sharon Hill, Pa, 19079  
 Clark James, 1466 Orleans Ct, Crofton, Md, 21114  
 Clark James, 609 Main Street, Polk, Pa, 16342  
 Clark James B, 1538 Buffalo Rd, Erie, Pa, 16510  
 Clark James E, 43 Savannah Gardner Rd, New Castle, Pa, 16101  
 Clark Jane, 500 East Court Street, Doylestown, Pa, 18901  
 Clark Jeanna, 2404 Aylesbury Loop, #233, Decatur, Pa, 30034  
 Clark Jennifer, Rr 2 Box 105 Jc, Benton, Pa, 17814  
 Clark Jennifer K, 5920 Grant, Bensalem, Pa, 19020-3108  
 Clark Joan, 5144 Market St, Philadelphia, Pa, 19139  
 Clark Johanna, 736 Salter St, Philadelphia, Pa, 19147  
 Clark John W, 7879 Michener St, Philadelphia, Pa, 19150-1316  
 Clark Jonathon A, 2752 Eddington St, Philadelphia, Pa, 19137  
 Clark Joslyn, C/O Project Ent Inc, Po Box 10498, 4156 Library Road, Pittsburgh, Pa, 15234-0000  
 Clark Judith, 1050 Fitch Place, Warminster, Pa, 18974-2608  
 Clark Karen Susanne, 339 Chickasaw Ave, Pittsburgh, Pa, 15237-4708  
 Clark Katelyn, 2515 Clubhouse Drive, Wexford, Pa, 15090  
 Clark Kathleen, 2304 Rhawn Street, Philadelphia, Pa, 19152  
 Clark Kathleen M, 3046 Balsam Rd, Center Valley, Pa, 18034  
 Clark Keith C, Rte 10 Box 61444, Ft Worth, Tx, 76135-9810  
 Clark Kenneth, Uss Constellation 64 Ps 1, Fpo, Ap, 96635-2780  
 Clark Kenneth S Jr, 5 Amherst St, Bala Cynwyd, Pa, 19004-0000  
 Clark L, 134 Park Drive, Delmont, Pa, 15626  
 Clark Lawrence, 1401 E Lycoming St, Philadelphia, Pa, 19124-5339  
 Clark Lee Richard N, Dln 005000328829 Rev Refund, 5704 Keystone Street Apt 2b, Philadelphia, Pa, 19135  
 Clark Leon, Box 598, Sciota, Pa, 18354-0598  
 Clark Leon, Hatfield Village Apts Ad2-6, Hatfield, Pa, 19440-0000  
 Clark Leon, Po Box 598, Sciota, Pa, 18354  
 Clark Leon, Po Box 598, Sciota, Pa, 18354-0598  
 Clark Leonard J Jr, 624 Linden Ave, York, Pa, 17404  
 Clark Linda P, 221 Pelham Road, Philadelphia, Pa, 19119-2624  
 Clark Lisa, 7421 Duane Avenue, Rear, Swissvale, Pa, 15218  
 Clark Lonni, 22330 Creveling Rd, Cochran, Pa, 16314  
 Clark Loretta M, 1147 Putnam Blvd, Wallingford, Pa, 19086-6766  
 Clark Lucila, 536 Walnut Ave, Feasterville Trevose, Pa, 19053  
 Clark Lucille, 2355 Turner St, Philadelphia, Pa, 19121  
 Clark Mandy, 164 Foal Street, Lancaster, Pa, 17602  
 Clark Marguarite D, 7421 Susquehanna St, Pittsburgh, Pa, 15208  
 Clark Mark L, 1313 Lafayette Pl, Philadelphia, Pa, 19122-4120  
 Clark Mary, 425 E Derry Rd, Hershey, Pa, 17033-2714  
 Clark Mary A, Apt 806 1929 Sansom St, Phila, Pa, 19103-4684  
 Clark Milton D, 2736 E Venango St, Philadelphia, Pa, 19134-6121  
 Clark Nancy V, 210 Baggott, Zeigler, Il, 62999  
 Clark Nathan, 459 Mcdade Blvd, Collingdale, Pa, 19023  
 Clark Nick C, 1401 Charlestown Rd., Phoenixville, Pa, 19460  
 Clark Ottis, 68 W Cheltenham Ave, Philadelphia, Pa, 19120  
 Clark Patricia G, 926 Phillips Place, Oakford, Pa, 19047  
 Clark Paul F Sr, 223 Magnolia Dr, Levittown, Pa, 19054-2010  
 Clark Paul W, Rr 4 318, Indiana, Pa, 15701-0000  
 Clark Phyllis L, 1430 Washington Blvd Apt 2b, Williamsport, Pa, 17701-5452  
 Clark Puzera L, 624 Linden Ave, York, Pa, 17404  
 Clark Raymond, Rr 1, Verona, Pa, 99999  
 Clark Raymond B, 536 Walnut Ave, Feasterville Trevose, Pa, 19053  
 Clark Renee, 714 Main Street, Coraopolis, Pa, 15108  
 Clark Robert, 696 Sandra Lane, Phoenixville, Pa, 19460  
 Clark Robert A, 8301 Forrest Ave, Elkins Park, Pa, 19027  
 Clark Robert J, 15782 Us Hwy 6&19, Meadville, Pa, 16335-0000  
 Clark Roberta, 125 Kalassay Drive, Ligonier, Pa, 15658  
 Clark Roger, 2079 N Line Street, Lansdale, Pa, 19446  
 Clark Rose Hilda Estate, C/O Executor, 284 N. Keswick Ave., Glenside, Pa, 19038  
 Clark Samuel K, 1322 Lebanon St, Lebanon, Pa, 17042  
 Clark Sarah, 1313 North 10th Street, Philadelphia, Pa, 19122  
 Clark Sharon, 420 Rosedale Ave, Middletown, Pa, 17057-4822  
 Clark Shawn, 2304 Rhawn Street, Philadelphia, Pa, 19152  
 Clark Shirley, 152 Daimler Dr, Capitol Heights, Md, 20743  
 Clark Stephen M, 35 Shady Grove Cir, Doylestown, Pa, 18901-2131  
 Clark Tameika, 705 Elmway Circle, Blue Bell, Pa, 19422  
 Clark Tara L, 1126 W Main St, Plymouth, Pa, 18651  
 Clark Thais, 139 S 5th St, Shamokin, Pa, 17872  
 Clark Thelma, 5048 Irving Rd, Philadelphia, Pa, 19139  
 Clark Thomas, 4219 N 3rd Street, Philadelphia, Pa, 19140  
 Clark Thomas M, 13015 Gaston Lane, Philadelphia, Pa, 19116-1728  
 Clark Todd, 1919 Cristain St, Phila Pa 19145, Phila, Pa, 19145  
 Clark Veola, 2212 W, Philadelphia, Pa, 19132  
 Clark Violet E, 606 North Ave, Beaver, Pa, 15009  
 Clark Virginia, 835 Livingston St, Philadelphia, Pa, 19125-3516  
 Clark Welding Co Inc, 2201 E Ann Street, Philadelphia, Pa, 19134  
 Clark William, 4284 East State St, Hermitage, Pa, 16148  
 Clark William B, 53 Kenric Ave, Donora, Pa, 15033  
 Clark William I, 139 S 5th St, Shamokin, Pa, 17872  
 Clark William P, 342 Maxson Rd, Lancaster, Pa, 17601  
 Clarke Anderson E, 8666 Rugby Street, Philadelphia, Pa, 19150  
 Clarke Anne, 1147 Wayne Avenue, Mckees Rocks, Pa, 15136  
 Clarke Brenda, 106 Ridge Avenue, Puncscutawney, Pa, 15767-0000  
 Clarke Cleveland E, 408 Market St, Brownsville, Pa, 15417  
 Clarke Dalton V, 268 Makefield Road, Morrisville, Pa, 19067  
 Clarke Daniel E Jr, 902 Balmoral Dr, Silver Spring, Md, 20903-1301  
 Clarke Deidreann, 920 Atwood Rd, Philadelphia, Pa, 19151  
 Clarke Don, Po Box 351, Atglen, Pa, 19310  
 Clarke Edward, 6344 Oakland St, Philadelphia, Pa, 19149  
 Clarke Elizabeth M, 5623 Appletree St, Philadelphia, Pa, 19139-2551  
 Clarke Franklin D, 5657 Warrington Ave, Philadelphia, Pa, 19143  
 Clarke Industries Inc, Po Box 724, Pittsburgh, Pa, 15230-0724  
 Clarke Irene R, 20 Citadel Cir, Chalfont, Pa, 18914-2255  
 Clarke James E, 30 Clark Ln, Connellsville, Pa, 15425-6202  
 Clarke Janice, 5411 Windsor Ave, Philadelphia, Pa, 19143-4825  
 Clarke Joanne, 1317 E 223rd St, Bronx, Ny, 10466  
 Clarke John V, Po Box 408, Waverly, Pa, 18471  
 Clarke Lisa Ann, Dln 007002179925 Rev Refund, 2nd Floor, 500 Foster Street, Philadelphia, Pa, 19116  
 Clarke P S, 1650 Arch St-Suite 2390, Philadelphia, Pa, 19103  
 Clarke Pauline, 117 Church Ave, Glenshaw, Pa, 15116  
 Clarke Robert, 2180 Rodgers Rd, Levittown, Pa, 19056  
 Clarke Shirley J, Po Box 126, Dravosburg, Pa, 15034-0000  
 Clarke Stephen C, 1583 Eden Road, Lancaster, Pa, 17601  
 Clarke Thomas E, 219 E Grove St, Edwardsville, Pa, 18704  
 Clarke Virginia, Rd 1, Bridgeville, Pa, 15017  
 Clarke Vivian O Est, Alfred D Whitman Esq, 2226 Land Title Bldg, Broad & Chestnut Sts, Phila, Pa, 19110  
 Clarke William H, 8316 Bricelyn St, Pittsburgh, Pa, 15221  
 Clarin Jerry, 629 Overlook Drive, Downingtown, Pa, 19335  
 Clarks Summit Fire Co Ambul, C O Ars, P O Box 207, Allentown, Pa, 18105  
 Clarkson Charles R., 22 Lakeview Drive, Huntington, Wv, 25704  
 Clarkson Roy, P O Box 122, Wrightsville, Pa, 17368-0122  
 Clarksr Sidney, 1517 Robinson Avenue, Willow Grove, Pa, 19090-0000  
 Clarroni Alex, 423 West Wallcon, Winchester, Pa, 19380  
 Clarry Helen M, 2274 Barrington Rd, Bethlehem, Pa, 18018-1308  
 Clary James C, 349 E Marshall St, Norristown, Pa, 19401  
 Clason Nate, 2545 Cedar, Buena Vista, Va, 24416  
 Class Of 1927 Lebanon High, 1205 Quentin Road, Lebanon, Pa, 17042-7425  
 Class Of 1969, Rr 3 Box 3142, Hamburg, Pa, 19526  
 Class Of 1972, 415 E Erie St, Linesville, Pa, 16424-9219  
 Class Of 1992 Masd, 6 Shipton St, Milliflburg, Pa, 17844  
 Classe Janet, 350 Haus Lane, Flourtown, Pa, 19031  
 Classic Auto Refinishing, 4950 N Lawn Circle, Murraysville, Pa, 15668  
 Classic Building Concepts Inc, Rin 40324282 Rev Ct Refund, C/O Kenneth A Delgatto, 3680 Stanton St, Philadelphia, Pa, 19129-1619  
 Classic Cut, 815 Mill Rd, Duncansville, Pa, 16635  
 Classic Engraving Inc., 1936 E. Boston St., Philadelphia, Pa, 19125  
 Classic Foods, C/O Ms Gretchen Persing, 651 Allendale Rd, Kng Of Prussa, Pa, 19406-1428  
 Classic Harley David, 168 Shillington Rd, Reading, Pa, 19608-0000  
 Classic Limousine, 910 Fourth Ave, Coraopolis, Pa, 15108  
 Classic Limousine Transportation L, Rin 40357759 Rev Ct Refund, 216 Pleasant Dr, Aliquippa, Pa, 15001-1321  
 Classic Molded Plastics, 1825 Rasperry St, Erie, Pa, 16502  
 Classic Motor Lines Inc, Po Box 703, Phillipsburg, Pa, 16866  
 Claude Grim Sons Inc, 5910 Lakeview Drive, Thomasville, Pa, 17364  
 Claude Simmons II Inc, Rin 40370649 Rev Ct Refund, C/O Jack Bernard, 100 S Broad St 2121, Philadelphia, Pa, 19110-1010  
 Claudia Maiorana, 1539 Bakerstown Road, Tarentum, Pa, 15084  
 Claudio Kevin I, 5356 Charles St, Phila, Pa, 19124-1431  
 Claudio Yahaira, 205 Neverhart St #A6, Westchester, Pa, 19380  
 Claus Helene, 88 E Pettebone St, Forty Fort, Pa, 18704-4928  
 Claus Living Trust Marion B, P.O. Box 141, Ingomar, Pa, 15127  
 Claus Minnie H, 3833 Hilltop Dr, Gibsonia, Pa, 15044  
 Clause Donald, 2462 Amber St, Philadelphia, Pa, 19125  
 Clauser Emma A, 152 E Walnut, Allentown, Pa, 18103-2514  
 Clauser Robert J, 625 Sherman St, Allentown, Pa, 18103  
 Clauss Karen L, 140 Lesha Drive, Yardley, Pa, 19067  
 Claussset Cesar, Dln 005000212331 Rev Refund, 1288 E 4th St, Bethlhem, Pa, 18015  
 Clawson Arthur, 407 North 6th St, Clairton, Pa, 15025  
 Clawson Raymond, Fourth, Brackenridge, Pa, 15014  
 Clay Evan I, 2763 E Sunruse Blvd, Fort Lauderdale, Fl, 33304-3207  
 Clay Loretto S, Rd 1 Box 72 A, Susquehanna, Pa, 18847-0000  
 Clay Lorraine, 6231 Penn Ave Apt 804, Pittsburgh, Pa, 15206  
 Claydars Meghan, 1187 Kings Road, Victoria Bc, Ca, V81x6  
 Clayborne Clarence, 16 Kerney Way, Pittsburgh, Pa, 15211  
 Claycomb Douglas R, 424 Hinton Rd, New Paris, Pa, 15554  
 Claycomb Dwain, Pobox 31, Forbes Road, Pa, 29340  
 Claycomb Larry, Box 23, St Clairsville, Pa, 16676  
 Clayman Millard, 603 Linden St, York, Pa, 17403  
 Claymon Millard A, 603 Linden Ave, York, Pa, 17404  
 Claypool Orinj, 158 Old Bellpoint Rd, Apollo, Pa, 15613  
 Claypoole Kimberly A, 5211 N Front St, Harrisburg, Pa, 17110-1717  
 Claysville Cemetery Assoc, Charles E Donaldson Treas, 213 Wayne St P O Box 83, Claysville, Pa, 15323-0000  
 Claysville Cemetery Assoc Owner, Charles E Donaldson Treas, 213 Wayne St, P O Box 83, Claysville, Pa, 15323-0000  
 Clayton Douglas, Po Box 1039, Pocono Pines, Pa, 18350  
 Clayton Fannie S, 1310 Annin St, Philadelphia, Pa, 19147-4409  
 Clayton Franklin D Estate Of, C/O Citifinancial Po Box 64, Williamsport, Pa, 17701  
 Clayton Gloria, 1205 E Sydney St, Philadelphia, Pa, 19150  
 Clayton Lisa, 149 King Street; Apt. 3, Pottstown, Pa, 19464  
 Clayton Luella H, 1735 Ellsworth St, Philadelphia, Pa, 19146  
 Clayton Michele A, 8 E Marshall Ave, Pittsburgh, Pa, 15214  
 Clayton Nettie, 242 Pine, Catawissa, Pa, 17820-1265  
 Clayton Robert, Timothy Helmick/Frank Prisco, 1500 Market St 12th Fl E Twr, Philadelphia, Pa, 19102  
 Clayton Ruth K, 138 Arabella St, Mcdonald, Pa, 15057-0000  
 Clayton Syretta A, 544 Maclay St, Apt 3, Harrisburg, Pa, 17110  
 Clayton W D, 365 W Elm St Apt 2, Conshohocken, Pa, 19428  
 Clazmann Carl, Rising Sun Avenue, Philadelphia, Pa, 19111  
 Clea Tiffany D, 612 S23 St Apt 5, Harrisburg, Pa, 17104  
 Clean Air Fund, Sw Reg-Field Operations, 400 Waterfront Dr, Pittsburgh, Pa, 15222  
 Clean Carpet Systems, 1228 Wood Rd, Hummelstown, Pa, 17036-0000  
 Cleanweep Janitorial Services, P O Box 3293, Shiremantown, Pa, 17011  
 Clear Blue Pools Inc, Rin 40386631 Rev Ct Refund, 600 Crum Creek Rd, Media, Pa, 19063-1646

- Clear Prop Inc, 445 Airport Rd, Philipsburg, Pa, 16866  
 Clear Tech Inc, Po Box 15712, Pgh, Pa, 15244-0000  
 Clearfield Broadcasters Inc, P O Box 1032, Clearfield, Pa, 16830  
 Clearfield Hospital, Po Box 992, Clearfield, Pa, 16830  
 Clearfield Jefferson Cmnc, 100 Caldwell Dr, Dubois, Pa, 15801  
 Clearfield Pauline, 2604 N 30th St, Philadelphia, Pa, 19132-3033  
 Clearfield Physicians Organization, Rin 40325027 Rev Ct Refund, Ste 250 Medical Arts, 807 Turnpike Ave, Clearfield, Pa, 16830-1238  
 Clearfield Ronald A, 171 Gleniffer Hill Rd, Richboro, Pa, 18954-0000  
 Cleary Cynthia A, 13 Harrison Rd W, West Chester, Pa, 19380  
 Cleary Elaine, 545 W Boot Road, West Chester, Pa, 19380-1054  
 Cleary Elizabeth, 251-7 Meadow Farm So, North Chili, Ny, 14514  
 Cleary Evelyn A, 10083 Oakridge Dr, Wexford, Pa, 15090-9762  
 Cleary John P, 7876 Spring Av, Melrose Park, Pa, 19027  
 Cleary Kathleen, 4008 Balwynne Park Rd, Philadelphia, Pa, 19131  
 Cleary Mary Mrs., 34 Gowen Cir, Philadelphia, Pa, 19119-1645  
 Cleary Thomas, 801 Burmont Rd # B, Drexel Hill, Pa, 19026  
 Cleary Walter, 545 W Boot Road, West Chester, Pa, 19380-1054  
 Cleavelandprice Inc, 14000 Rt. 993, Trafford, Pa, 15085-9550  
 Cleavenger Walter L, 1053 Glenhall Rd, Kennett Square, Pa, 19348  
 Cleaver David K, 4601 Fifth Avenue 125, Pittsburgh, Pa, 15213  
 Cleaver Emma M, 1219 N 57th St, Philadelphia, Pa, 19131-4104  
 Cleckly Leon, 839 2nd Ave, Beaver Falls, Pa, 15010-4604  
 Clee Thomas A, 36 Underwood Rd, Levittown, Pa, 19056  
 Cleft Palate Cln York, York Hosp 1001 S George S, York, Pa, 17405-0000  
 Clegg Agnes, 628 Ossiper St, Pittsburgh, Pa, 15219-5016  
 Clegg Connie, 1926 Carlisle Rd, Camp Hill, Pa, 17011  
 Clegg Luthera, 202 Balmoral Cir, Chadds Ford, Pa, 19317-9288  
 Clemence Alan D, 431 Carl St, Pittsburgh, Pa, 15210-2234  
 Clemens Beth, 1638 E Main St, Apt 307, Kent, Oh, 44240  
 Clemens Sidney C, C/O Julian Law Firm, 63 South Main St, Washington, Pa, 15301  
 Clemens Herbert R, 432 Second Ave, Royersford, Pa, 19468  
 Clemens Isaac L, 1525 Fitzwater St, Philadelphia, Pa, 19146  
 Clemens Jeanne C, 145 W Douglas Street, Reading, Pa, 19601-0000  
 Clemens Joann R, 249 Alpine Ave, Pittsburgh, Pa, 15212-4022  
 Clemens Leonard C, 12 Old Dorwart St, Lancaster, Pa, 17603-0000  
 Clemens Pharmacy, 1153 North 5th Street, Glenwood Shopping Center, Perkasie, Pa, 18944  
 Clemens T D, 1355 Keeler Road, Lansdale, Pa, 19446-0000  
 Clemens Tracy L, 2400 Dekalb Pike, Norristown, Pa, 19401  
 Clemenson Leslie A, R 1251 Broad St, Johnstown, Pa, 15906  
 Clemenson Myrtle R, 1251 Broad St, Johnstown, Pa, 15906  
 Clement Communications, P O Box 500, Concordville, Pa, 19331-0500  
 Clement Communications Inc, Po Box 500, Concordville, Pa, 19331  
 Clement Communications Inc, Po Box 500, Concordville, Pa, 19331-0500  
 Clement Gyna H, 198 Jasmine Drive, Hanover, Pa, 17331  
 Clement H D Iii, 925 Liberty Ave 8th Flr, Mediasite, Pittsburg, Pa, 15222  
 Clement Nathan, 147 Boyer Drive, Newark, De, 19702  
 Clement Winifred, 208 N Maple Avenue, Lansdowne, Pa, 19050  
 Clemente Adrian Scott, 161 North Washington Street, Gettysburg, Pa, 17325  
 Clemente Alice, Po Box 554, Wayne, Pa, 19087-0554  
 Clemente Alice M, Po Box 554, Wayne, Pa, 19087-0554  
 Clemente Annette M, 53 Oak Springs Rd, Washington, Pa, 15301  
 Clemente Debra, 3658 Poplar St, Erie, Pa, 16508  
 Clemente Doris, Po Box 554, Wayne, Pa, 15354  
 Clements E, Po Box 803, Franklin, Pa, 16323  
 Clements James P, 2254 Street Rd, Warrington, Pa, 18976-2339  
 Clements Jefferson M, 533 Woodland Ave, Media, Pa, 19063  
 Clements Loretta L, 813 Denton Hollow Rd, West Chester, Pa, 19382-7022  
 Clements Robert J, Gambro Healthcare Of West, 6510 Eastwick Ave, Philadelphia, Pa, 19142  
 Clements Thomas, P O Box 169, Cedar Brook, Nj, 8018  
 Clements Wallace, 1002 Virginia Ave Extension, Pittsburgh, Pa, 15215-1727  
 Clemmer Alice L, 337 East Lexington Street, Allentown, Pa, 18103-0000  
 Clemmer Building Remodeling, 130 E Bristol Rd, Warminster, Pa, 18974  
 Clemmer Kathryn, 108 Alapocas Drive, Wilmington, De, 19803  
 Clemmer Timothy G, 337 East Lexington Street, Allentown, Pa, 18103-0000  
 Clemons Derrick S, 813 Fairview Ave, Indiana, Pa, 15701  
 Clemons Fannie, 5448 Elm St, Bethel Park, Pa, 15102-250  
 Clemons Willie, 2432 N Bancroft St, Philadelphia, Pa, 19132  
 Clendaniel David H, 427 Beechwood Avenue, Feasterville Trevose, Pa, 19053  
 Clendaniel Elizabeth A, 427 Beechwood Avenue, Feasterville Trevose, Pa, 19053  
 Clendingen J Leo J, 816 Market Street, Marcus Hook, Pa, 19061  
 Clendennin Evelyn, 3300 Darby Rd, Haverford, Pa, 19041-1061  
 Clendenning Evelyn, Po Box 7648, Philadelphia, Pa, 19101-0000  
 Clendinen Beverly M, 739 Marietta Ave, Lancaster, Pa, 17603  
 Cleo Lawrence Upholstering, 587 Glenfield Rd, Sewickley, Pa, 15143  
 Clerk Of Courts, Parking Division, 201 Se 6th St Room 220, Manchester, Pa, 17345-1340  
 Clerk Of Orphans Court Division, 437 Grant Street, Pittsburgh, Pa, 15219-0000  
 Clerk Of The Orphans Court, Mr Leonard A Lindauer, Eaminer, 1700 Frick Building, Pittsburgh, Pa, 15219  
 Clerk Us District Court, Grant Street, Pittsburgh, Pa, 15219-000  
 Cleve Mar, Dln 005000080838 Rev Refund, 2645 N Sartain Street, Philadelphia, Pa, 19133  
 Cleveland Davon, 2250 Wilner Dr, Pittsburgh, Pa, 15221  
 Cleveland Doc, 620 Adams Ave, Scranton, Pa, 18510  
 Cleveland Roger, 2315 Reed St, Pittsburgh, Pa, 15219-4829  
 Cleveland Sadie, 2411 Chauncey, Pittsburgh, Pa, 15219  
 Clever George H, 26524 South Highway 33, Tracy, Ca, 95376-9313  
 Clever Louise R, 26524 South Highway 33, Tracy, Ca, 95376-9313  
 Clewell Jennie E, Rr 3 Box 203, Nazareth, Pa, 18064  
 Clewell Linda A, 1408 Broadway, Bethlehem, Pa, 18015  
 Clews Rosemarie, 505 State Hwy, New Boston, Pa, 17948-0000  
 Cliff Anna Search Miss, Friends Boarding House, Newtown, Pa, 18940  
 Cliff Crouse Inc, Rin 40342037 Rev Ct Refund, 96 Armour St, Washington, Pa, 15301-5902  
 Clifford Barbara, 3431 Mcwhinney St, Munhall, Pa, 15120-3288  
 Clifford Cole And, 25 Queen Street, Wellsboro, Pa, 16901  
 Clifford Delvin, 138 Kayway St, Clairton, Pa, 15025  
 Clifford Floyd L, 247 Ithan, Philadelphia, Pa, 19139-3914  
 Clifford Leroy C, U/D/T Dtd 1/18/91, Williamsburg E Apt 2d, Greensburg, Pa, 15601-0000  
 Clifford Nancy, 300 N Princeton Ave, Swarthmore, Pa, 19081  
 Clifford Richard, 300 N Princeton Ave, Swarthmore, Pa, 19081  
 Clifford Sarah E, U/D/T Dtd 1/18/91, Williamsburg E Apt 2d, Greensburg, Pa, 15601-0000  
 Clifford Speller J, Dln 007001370445 Rev Refund, A, 111 Ryers Avenue, Cheltenham, Pa, 19012  
 Clifford Thomas M, 325 Upper Valley Rd, North Wales, Pa, 19454  
 Clift Karen, 106 E Center Ave, Newtown, Pa, 18940-1904  
 Clifton Dana L, 139 N Pine St, Middletown, Pa, 17057-1838  
 Clifton Heights Fire, P O Box 87, Clifton Heights, Pa, 19018  
 Clifton L Johnson Jr Funeral Home I, Rin 40393414 Rev Ct Refund, 4615 Woodland Ave, Philadelphia, Pa, 19143-3836  
 Clinical Trial Services, Empl Tax Acct Id: 19077676, 1346 Chestnut Street, Douglassville, Pa, 19518  
 Clinch-On-Products, 15 E Oregon Ave, Philadelphia, Pa, 19148  
 Cline Carol H, 129 McIntyre Rd, Pittsburgh, Pa, 15237  
 Cline Charles Willi, 1618 Alcoa Drive, Arnold, Pa, 15068  
 Cline Christina, Box 64, Westland, Pa, 15378  
 Cline Craig W, 12308 W Rt 973, Jersey Shore, Pa, 17740  
 Cline Elizabeth G, 359 Saybrook Ln, Wallingford, Pa, 19086-6745  
 Cline Gerald F, 129 McIntyre Rd, Pittsburgh, Pa, 15237  
 Cline Michael J, 736 Pen Argyl Street, Pen Argyl, Pa, 18072  
 Cline Robert E, 758 Fairview Rd, Pittsburgh, Pa, 15238  
 Cline Russell I, 51 Mack Avenue, Lansdowne, Pa, 19050  
 Cline Russell I, 51 Nyack Avenue, Lansdowne, Pa, 19050-2837  
 Cline Ruth D, 2024 W Livingston St, Allentown, Pa, 18104-0000  
 Cline Susan P, 359 Saybrook Ln, Wallingford, Pa, 19086-6745  
 Cline Tanya G, Po Box 157, West Middlesex, Pa, 16159  
 Clingan Edmund K, 1101 Lindham Ct 403, Mechanicsburg, Pa, 17055-5421  
 Clinical Assoc Radiology, P O Box 1561, Erie, Pa, 16507-0000  
 Clinical Cardiology Assoc, 200 Delafield Rd, Pgh, Pa, 15215-0000  
 Clinical Cardiology Group, 380 Middletown Sq #700, Langhorne, Pa, 19047  
 Clinical Health Care Asso, 3400 Spruce St, Phila, Pa, 19104-4204  
 Clinical Laboratories, 901 Keystone Indus Pk, Throop, Pa, 18512  
 Clinical Laboratories, 901 Keystone Industrial, Throop, Pa, 18512  
 Clinical Laboratories, 901 Keystone Industrial Park, Dummore, Pa, 18512-1534  
 Clinical Nutrition Foundation, 200 S. Broad Street, 2nd Floor, Philadelphia, Pa, 19102  
 Clinical Onc Hema Assc, 1501 Lansdowne Ave 107, Darby, Pa, 19023  
 Clinical Oncology & Hematology, 1501 Lansdowne Avenue, 2010 Old West Chester Pk, Darby, Pa, 19023  
 Clinical Pathology Lab Of, P O Box 4955, Southeastern, Pa, 19398  
 Clinical Renal Assoc, 601 Chadds Ford Dr #100, Chadds Ford, Pa, 19317-7308  
 Clinton M E, P O Box 157, Mill Hal, Pa, 17751  
 Clinton Pursell, 49 Taylors Way, Southampton, Pa, 18966  
 Clinton Rita J, 1333 E Rittenhouse St, Philadelphia, Pa, 19138-0000  
 Clinton Roland J, Dln 007002069021 Rev Refund, 1832 South Conestoga, Philadelphia, Pa, 19143  
 Clios History Book Shop, 9 Chambersburg St, Gettysburg, Pa, 17325  
 Clisby Bob, 207 Philellena Rd, Cherry Hill, Nj, 08034  
 Clisham Katherine, Care Of Katherine Clisham, 37 2 Marthart Ave, Havertown, Pa, 19083  
 Clista Electric, 1809 Leechburg Road, Pittsburgh, Pa, 15235  
 Clites Deborah, Rr 2 Box 145, Ligonier, Pa, 15658  
 Clix Group, 996 Old Eagle School Rd, Ste 1102, Wayne, Pa, 19087  
 Clnc Hollywd Weigh L Internat Inc, 50 E Penn St Suite 11, Uniontown, Pa, 15401  
 Clohessey Edith, 5441 Horrocks St, Philadelphia, Pa, 19124-0000  
 Cloister Motor Court, Dr Puranik, 461 Locust Street, Columbia, Pa, 17522  
 Cloister Spring Wate, P.O. Box 3229, Lancaster, Pa, 17604-0000  
 Cloister Spring Water, 1600 Cloister Drive, Lancaster, Pa, 17601  
 Cloister Spring Water, Po Box 3229, 1600 Cloister Drive, Lancaster, Pa, 17604-3229  
 Cloman Marjorie V, 3044 Rawle St, Philadelphia, Pa, 19149  
 Clonaker Carol, 58 Providence, Royersford, Pa, 19468  
 Cloney Mary A, 319 Wayne Ave, Lansdowne, Pa, 19050-103  
 Cloney William T, 319 Wayne Ave, Lansdowne, Pa, 19050-1036  
 Clooney Regina, C/O Theresa A Glackin, 8580 Verree Rd, Philadelphia, Pa, 19111-0000  
 Cloran James, 12 Golfview Road, Ardmore, Pa, 19003-1018  
 Close Kathleen, 170 Bank St, Landisville, Pa, 17538  
 Closinski Joseph, 831 Fremont St Apt 8, Lancaster, Pa, 17603  
 Closkey Agnes M, 435 W Abbottsford Rd, Philadelphia, Pa, 19144  
 Closkey John M, 2422 S 20th St, Philadelphia, Pa, 19145-4203  
 ClOSSon Lettie, 143 S 55th St, Philadelphia, Pa, 19139-3252  
 Closterman Lynn, Rd 1 1446, Gwynedd, Pa, 19436-9801  
 Closters, 3823 Sprng Garden St, Philadelphia, Pa, 19104  
 Clothier Blaine A, 1013 Princeton Pl, Warminster, Pa, 18974  
 Cloud Robin, 8409 Bartram Drive, Philadelphia, Pa, 19143  
 Cloude Allen D, 266 Waterway Road, Oxford, Pa, 19363  
 Cloude Polly G, 266 Waterway Road, Oxford, Pa, 19363  
 Clough Carrie, 2205 Montrose St, Philadelphia, Pa, 19146-2529  
 Clouse Carrie F, 3 Bottomfield St, Pittsburgh, Pa, 15223-0000  
 Clouse Carrie F, 3 Bottomfield St, Pittsburgh, Pa, 15223-2036  
 Clouse J M, 4306 Roxbury Rd, Shippensburg, Pa, 17257  
 Clouse Martha M, Rr 4 Box 293, Duncansville, Pa, 16635-9804  
 Clouse Mary, 1420 Rockland St, Reading, Pa, 19604  
 Clouse Sharon Leo, 130 Cedar Rd, Butler, Pa, 16001-2116  
 Clouse William C, 3 Bottomfield St, Pittsburgh, Pa, 15223-0000  
 Clouse William C, 3 Bottomfield St, Pittsburgh, Pa, 15223-2036  
 Clouser George C, Rr 2 Box 57, Mc Connellsbg, Pa, 17233-0000  
 Clouser Vivian L, 1020 N Union St, Apt 509, Middletown, Pa, 17057-0000  
 Clover Emergency P, Po Box 13984, Philadelphia, Pa, 19101-3984  
 Clover James, 844 East Tioga St, Philadelphia, Pa, 19134  
 Clover Nettie D, 288 Northgate, Daly City, Ca, 94015-3054  
 Clovsky Alex & Mollie Life Tenants, 5622 Darlington Rd, Pittsburgh, Pa, 15217  
 Clovsky Mollie, 5622 Darlington Rd, Pittsburgh, Pa, 15217  
 Cloyd Joseph S, 2028 Devon Ln, Erie, Pa, 16509  
 Clp Extended Service Corp, 300 E County Line Rd, Hatboro, Pa, 19040-2217  
 Clu/Chfc Americans, 270 S Bryn Mawr Ave, Bryn Mawr, Pa, 19010-2195  
 Club Dunbar Township, Nancy R Luckey Assistant Treas, 408 E Patterson Ave, Connessville, Pa, 15425-4540  
 Club Huntingdon Valley, 700 Welsh Rd, Huntingdn Valley, Pa, 19006  
 Club M-Ed, 1 Centra Penn College, Summerdale, Pa, 17093

- Club Neon & Family Restau, C/O Debra Winters, 3076 Bernville Rd, Leesport, Pa, 19533
- Club Wallingford Swarthmore, C/O Kirk E Soxman, 5 Brookside Rd, Wallingford, Pa, 19086-6208
- Cluelow Patricia, 1005 Woodcliffe Ave, Media, Pa, 19063-2121
- Cluelow Tracy, 1005 Woodcliffe Ave, Media, Pa, 19063-2121
- Clugston Jan C, 328 N 2nd, Reading, Pa, 19601-2904
- Clune Carol, Rt 2, Phoenixville, Pa, 19460
- Clune David M, 1925 Beech Ln, Bensalem, Pa, 19020-0000
- Clyburn Thomas K, 2871 Sw 38 Ct, Miami, FL, 33134-7347
- Clyde Henry, 1302 Palomino Drive, Warrington, Pa, 18976
- Clymer Floy U, 1316 Alleghany St, Jersey Shore, Pa, 17740
- Clymer Furniture Inc, 109 111 6th St, Clymer, Pa, 15728-1208
- Clymer Nancy Edith, Lutheran Home, 1 South Ave #177, Topton, Pa, 19562-1317
- Cm Bechtel, 623 Saint Matthew Ln, Shrewsbury, Pa, 17361-1747
- Cma Enterprises Inc, Rin 40363265 Rev Ct Refund, C/O Ms Jill Barbera, 93 Shady Lane, Boyertown, Pa, 19512-7708
- Cmac, 1601 Market St, Philadelphia, Pa, 19103
- Cmc At Phila, 3161 State Rd, Bensalem, Pa, 19020
- Cmedia Philadelphia, 224 Valley Creek Blvd, Ste 310, Exton, Pa, 19341
- Cmi, Po Box 382046, Pittsburgh, Pa, 15250
- Cmorey Shawn M, 305 N West St, Coudersport, Pa, 16915
- Cmpa, Po Box 768, Conshohocken, Pa, 19428
- Cmrs-Pb, Po Box 7247-0166, Philadelphia, Pa, 19170-0166
- Cms Companies, 1926 Arch St, Philadelphia, Pa, 19103-1444
- Cms Parking Inc, Cms Bldg, 1926 Arch St, Phila, Pa, 19103-0000
- Cmty Coll Of Allegheny County, Accounting Dept., Library Rm L 205 808 Ridge, Pittsburgh, Pa, 15212
- Cmytryk Raymond, 3447 Parkview Dr, Cornwells Heights, Pa, 19020
- Cna, 111 Presidential Blvd, Ste 200, Bala Cynwyd, Pa, 19004
- Cna, 111 Presidential Blvd, Suite 200, Bala Cynwyd, Pa, 19004
- Cna, 111 Presidential Blvd Ste 200, Bala Cynwyd, Pa, 19004
- Cna, 111 Presidential Blvd., Ste. #200, Bala Cynwyd, Pa, 19004
- Cna, 1818 Market St Ste 1105, Philadelphia, Pa, 19103
- Cna Insurance, 110 Gibraltar Road, Horsham, Pa, 19044
- Cna Insurance, 401 Penn St, Reading, Pa, 19603
- Cna Insurance, C/O Kevin Pothoff, Po Box 2872, Pittsburgh, Pa, 15280
- Cna Insurance, Po Box 371305, Pittsburgh, Pa, 15250-0000
- Cnc Mortgage Corp, 1100 Washington Ave 108, Pittsburgh, Pa, 15106
- Cncb Inc, 118 E 3rd St, Trading As China Buffet, Bethlehem, Pa, 18015-1306
- Cng Development, One Park Ridge Center, Pittsburgh, Pa, 15244
- Cns Cleaning Co Inc, 115 Huntingdon Pk 29, Rockledge, Pa, 19111
- Cns Towing Recovery, 1161 N 13 St, Reading, Pa, 19604
- Cnt Fixture Company, 7800 Susquehanna Street, Coulters, Pa, 15028
- Cnythia A C, 434 W Main St, Walnut Bottom, Pa, 17266
- Co American B, Po Box 777-W6830, Philadelphia, Pa, 19175
- Co Dependency Counseling & Training, Rin 40321495 Rev Ct Refund, 1220 Cochran Rd, Pittsburgh, Pa, 15243-1100
- Co Tanganyika Safari, 12 W Willow Grove Ave, Philadelphia, Pa, 19118-3952
- Co Vanguard Fiduciary Trust, Po Box 1101, Valley Forge, Pa, 19482
- Co Worldwide Ins, General Del, Valley Forge, Pa, 19493
- Coa, 409 Avery St, Pittsburgh, Pa, 15212
- Coach Usa, 711 North New Road, Pleasantville, Nj, 08232
- Coach Usa Inc, C/O Sedgwick Cms, Two Logan Square, Philadelphia, Pa, 19103-2797
- Coach Usa Inc, C/O Sedgwick Management Svcs, 10 Penn Center 1801 Market Str, Philadelphia, Pa, 19103
- Coachi Marlene, 528 Benner Rd Apt 101, Allentown, Pa, 18104-4653
- Coady Cecile T, 1520 Spruce St, Apt. 208, Philadelphia, Pa, 19102
- Coady Colleen, 4109 Jackson Dr, Lafayette Hill, Pa, 19444-0000
- Coal Processing Equipment Inc, 123 South Broad Street, Philadelphia, Pa, 19109
- Coalson Rhoda, 5535 Hobart St, Pittsburgh, Pa, 15217
- Coan Ophir, 737 Hathaway Lane, Ardmore, Pa, 19003-2019
- Coard Frances, 4512 Merion Av, Philadelphia, Pa, 19131
- Coast Tire & Muffler, 1801 Wyoming Ave, Exeter, Pa, 18643
- Coastal Environmental Ser, C/O Pbsj, 1099 Winterson Rd, Linthicum, Md, 21090
- Coastal Mini Market, 236 Lincoln Hwy, Fairless Hills, Pa, 19030
- Coastal Phys Svc Midwest Inc, Po Box 13700 1414, Philadelphia, Pa, 19191-0001
- Coastal Physician Services, Box 13700-1414, Philadelphia, Pa, 19191-0001
- Coastal Physician Services Of The M, P.O. Box 13700-1414, Philadelphia, Pa, 19191
- Coastal Training Tech, 3083 Brickhouse Court, Virginia Beach, Va, 23452
- Coastline Emergency Physicians, Po Box 1694, \*, Philadelphia, Pa, 19101
- Coaston Jon, 2031 5th Ave, Pittsburgh, Pa, 15219
- Coates Brian, 610 Gibson Dr, Pittsburgh, Pa, 15238-0000
- Coates Darren, 5437 Morse St, Philadelphia, Pa, 19131
- Coates David, 907 E Elizabeth St, New Castle, Pa, 16105
- Coates David Phillip, 507 Dunloe St, Pittsburgh, Pa, 15212
- Coates Dwayne, 1949 Zarker St, Harrisburg, Pa, 17104
- Coates Ella, 1230 Firth, Philadelphia, Pa, 19133
- Coates Hazel, Rr2 Box 45, Tamaqua, Pa, 18252
- Coates Heidi E, E Mountain Rd, Rr 1 Box 478, Plymouth, Pa, 18651-0000
- Coates John M, 151 Kilbuck Dr, Monroeville, Pa, 15146
- Coates Judy A, 7031 Lindbergh Blvd #1, Philadelphia, Pa, 19153-0000
- Coates Macah, Po Box 387, Hatboro, Pa, 19040-0387
- Coates N L, 2868 Ivanhoe Rd, Bethlehem, Pa, 18017
- Coates Richard, 2098 Butler Pike, Plymouth Meeting, Pa, 19462-0000
- Coates Robert, 1927 W Norris St, Philadelphia, Pa, 19121
- Coates Virginia, 7523 Parkview Rd, Upper Darby, Pa, 19082
- Coates William, 640 Walnut St, Easton, Pa, 18042
- Coatesville Auto Body, 648 Old Lincoln Hwy, Coatesville, Pa, 19320
- Coatesville Plate Washer, Po Box 127, Coatesville, Pa, 19320-0127
- Cobaugh Devin A, 180 Winding Hill Rd, Eters, Pa, 17319
- Cobaugh Margaret E, 313 Figg St, Johnstown, Pa, 15901-1312
- Cobb Arnell, 16 Cemetery Street, Wilkes Barre, Pa, 18702
- Cobb C L, 601 Arlingham Rd, Flourtown, Pa, 19031
- Cobb David, 10 Adrian Ave, Pittsburgh, Pa, 15229
- Cobb Enterprises Llc, Rin 40368391 Rev Ct Refund, 1007 E Germantown Pike, Norristown, Pa, 19401
- Cobb James, 36 Henderson Street, Pittsburgh, Pa, 15231
- Cobb Julia, 144 S 6th St, Duquesne, Pa, 15110-1775
- Cobb Paula, 4812 E Roosevelt Blvd, Philadelphia, Pa, 19124
- Cobb Robert J, 1209 Rainer Rd, Chester, Pa, 19015
- Cobb Robert J, 1209 Rainer Road, Toby Farms, Chester, Pa, 19015
- Cobb Wardell, 1206 Jefferson, Philadelphia, Pa, 19143
- Cobb William A, 1669 Larchwood Drive, Blue Bell, Pa, 19422
- Cobbs Annie J, 769 N Union St, Danville, Pa, 17821
- Cobbs Creek Court Ap, 6235 Chestnut Street, Philadelphia, Pa, 19139
- Cobbs James L, 2249 Earp St, Phila, Pa, 19146
- Cobe Herbert M, 34 W Montgomery Ave, Ardmore, Pa, 19003-0000
- Coberly Mary F, 2401 Community Dr, Bath, Pa, 18014
- Cobianco Michael, 2824 Cottman Ave, Philadelphia, Pa, 19149
- Coble Grace S, 743 S Pennsylvania Ave, Morrisville, Pa, 19067
- Coble Grace S, 743 S Pennsylvania Ave, Morrisville, Pa, 19067-5204
- Coble Wayne R, 743 S Pennsylvania Ave, Morrisville, Pa, 19067
- Coblentz Michael, 836 St Hwy 288, Flebell, Pa, 16360
- Coblitz Mark A, 850 Pugh Rd, Wayne, Pa, 19087
- Cobo Leopoldo, Flr 2, 101 E Rockland St, Philadelphia, Pa, 19120
- Cobra Billing Unit, Aetna Ushealthcare, Philadelphia, Pa, 19170-0230
- Cobra Billing Unit, Po Box 7247 0230, Philadelphia, Pa, 19170
- Coburn Reginald H, Po Box 7482, Philadelphia, Pa, 19101-7482
- Coburn Ronald F, 4525 Osage Ave., Philadelphia, Pa, 19143
- Coca Cola Bottling Co Of Eastern Gr, Sale Tax Acct Id: 81648053, 1560 Triplett Blvd, Akron, Oh, 44306-3306
- Cocalco Properties Inc, 1750 Lincoln Hwy East, Lancaster, Pa, 17602-0000
- Cocca Madelina A, 414 Whittier Dr, Langhorne, Pa, 19053
- Cocca Robert, 414 Whittier Dr, Langhorne, Pa, 19053
- Coccaro Emil F, 3200 Henry Ave, Philadelphia, Pa, 19129
- Coccia Ford, 859 W 8th Street, Wyoming, Pa, 18644
- Cocco Enterprises, 600 Ofc Plz, Ste A, East Stroudsbu, Pa, 18301-0000
- Cocco Louis R, 2520 Gold Key Est, Milford, Pa, 18337
- Cocco Luis R, Rr 1 P O Box 2520, Gold Key Estates, Milford, Pa, 18337
- Cocodrilli Deborah, 406 Quincy Ave, Scranton, Pa, 18510
- Cochran Bertha M, 150 Westdale Road, Upper Darby, Pa, 19082-0000
- Cochran David R, 2815 Byberry Rd Apt 410, Hatboro, Pa, 19040-2822
- Cochran Doris C, 802 S 48th St, Philadelphia, Pa, 19143
- Cochran Dorothy, 331 Bowman, Berwick, Pa, 18603-3632
- Cochran George L, 227 Parkview Dr, Springfield, Pa, 19064
- Cochran Guy H Est, 2811 Forrest Ave, New Castle, Pa, 16101-0000
- Cochran Horace, 1130 Richard Pl N W, Canton, Oh, 44703
- Cochran James F, 1562f Catasauqua Rd, Bethlehem, Pa, 18017
- Cochran Joanne W, 2014 Sturbridge Drive, Jamison, Pa, 18929-0000
- Cochran Kathryn, 2614 S 73rd St, Phila, Pa, 19153
- Cochran Lila C, 227 Parkview Dr, Springfield, Pa, 19064
- Cochran Sarah, Rfd 5, Brookville, Pa, 15825
- Cochran Winona J, 514 Chestnut St, Millville, Pa, 17846
- Cochrane Bertha, 1110 Railroad, Washington, Pa, 15301
- Cochrane Diane, 2824 Hill Rd, Green Lane, Pa, 18054
- Cocke Christopher, 401 Eden Rd Apt Q8, Lancaster, Pa, 17601
- Coda Capital Villano, 1200 River Road, Conshohocken, Pa, 19428
- Code Adele, 1183 Harvard Rd, Pittsburgh, Pa, 15205
- Code Anne P, 327 Highland Ave, Devon, Pa, 19333-1452
- Code Audrey B, 1183 Harvard Rd, Pittsburgh, Pa, 15205
- Code Leon D, 5547 Lymbrook Landing, Virginia Beach, Va, 23462
- Code Leslie, 7041 N. 15th Street, Phila., Pa, 19126
- Coder Leo C, 506 Masee Ave, Patton, Pa, 16668
- Coder Robert, C O Dougherty & Sjafter, 21 W Washington St, West Chester, Pa, 19380
- Codex Corporation, 20 Cabot Blvd, Mansfield, Ma, 02048-0000
- Coding Institute, 2272 Airport Rd Suite 102, Naples, FL, 34112
- Codner Lillian, Dln 997000611650 Rev Rebate, The Charles House, 238 Morganza Rd, Canonsburg, Pa, 15317-2262
- Codoris Bavarian Gift, 19 Barlow St, Gettysburg, Pa, 17325
- Cody Jacquelinm, 16 N New St, West Chester, Pa, 19380
- Cody James, 5599 Lincoln Hwy, York, Pa, 17406-9013
- Cody Kim, 4715 Walnut St Apt 218, Phila, Pa, 19139
- Cody Paul J, 10 Horsetrail Lane, Blue Bell, Pa, 19422
- Coe Edward, Indiana 200 E, Philadelphia, Pa, 19134
- Coe Helen L, 312 N Broad St, Wellsboro, Pa, 16901
- Coe Horace Estate O, 13 N Main Street, Union City, Pa, 16438
- Coen Sister Margaret J, Chestnut Hill College, Philadelphia, Pa, 19118
- Coffee Barbara, 55 Washington Prk Dr, Mountaintop, Pa, 18707
- Coffee Cottage, 132 W Main St, Fairfield, Pa, 17320
- Coffer Walter, 6730 N 17th St, Phila, Pa, 19126
- Coffey Ann Z, 750 Crystal Street, Peckville, Pa, 18452
- Coffey Brenna, 1646 Morningside Ave, Pittsburgh, Pa, 15206-1331
- Coffey Brian T, 1012 Carroll Rd, Wynnwood, Pa, 19096
- Coffey Catherine F, 708 Matlack Ave Apt 101, Lewisburg, Pa, 17837-1057
- Coffey Joanne M, 219 Elm Ave, Morrisville, Pa, 19067-7418
- Coffey John, Rr 1 Box 243, Irwin, Pa, 15642-9801
- Coffey Mary Lou, 2811 Belmont Ave, Ardmore, Pa, 19003-0000
- Coffey Richard T, 1105 Stonybrook Dr, Norristown, Pa, 19403
- Coffey Ruth, 1646 Morningside Ave, Pittsburgh, Pa, 15206-1331
- Coffey, Jr Joseph A, Teresa A Coffey Jt Ten, 835 Land Title Bldg, Phila, Pa, 19110-0000
- Coffey, Jr Joseph A, 835 Land Title Building, Broad And Chestnut Streets, Philadelphia, Pa, 32862-0000
- Coffield Barbara, 6712 Bass St, Philadelphia, Pa, 19119
- Coffin Gavin T, 135 E Broad St, Flr 2, Quakertown, Pa, 18951
- Coffin Patricia H, 2012 Walnut St, Philadelphia, Pa, 19103-0000
- Coffman Dorothy M, 213 Kipling Dr, Warminsten, Pa, 18974
- Coffman Gerald R, 214 Dolomite Drive, Monroeville, Pa, 15146
- Coffy Jorel, 1025 Riverside Dr, Philadelphia, Pa, 19154
- Coffy Lonie, 1025 Riverside Dr, Philadelphia, Pa, 19154
- Cogan Michael, 3420 Garrett Rd, Drexel Hill, Pa, 19026-2937
- Cogdell Robert, 1961 A Cheltenham Ave, Philadelphia, Pa, 19027
- Cognis Corporation, The Triad Suite 200, 2200 Renaissance Blvd, Gulph Mills, Pa, 19406-2755
- Cognitive Dynamic Therapy Inc, 201 N Craig Street, Pittsburgh, Pa, 15213
- Cogswell A J, Box 38, Kennedell, Pa, 16374
- Cogswell Helen B, 2790 Pine Grove Rd #3319, York, Pa, 17403-5153
- Cogswell Tonya L, Rd 2, Kennerdell, Pa, 16374
- Cohan Allan M, 4 General Wayne Dr, Media, Pa, 19063-4838
- Cohea-Johns Marjorie, 855 Bank Street, Beaver Falls, Pa, 15010
- Cohen A Jack, 1529 S Touhy Ave, Chicago, IL, 60626-2623
- Cohen A Robert, 1760 Cloverly La, Jenkintown, Pa, 19046-0000
- Cohen Abraham, 315 Joseph Drive, Kingston, Pa, 18704
- Cohen Alan, 27 Mcpherson Street, Phila, Pa, 19119



Cohen Alan, 3939 Conshohocken Ave, Apt 1016, Phila, Pa, 19131-5473  
 Cohen Alan, Po Box 7780, Philadelphia, Pa, 19182  
 Cohen Amit M, 68-14 Drexelbrook Dr, Drexel Hill, Pa, 19026  
 Cohen Andrea R, 514 Boyer Rd, Cheltenham, Pa, 19012-0000  
 Cohen Arnold S, 217 S 9th Street, Philadelphia, Pa, 19107  
 Cohen Arthur H, 525 Midvale Ave, Upper Darby, Pa, 19082  
 Cohen Benjamin, 8410 Bustleton Pike, Philadelphia, Pa, 19152  
 Cohen Bessie A, 12021 Bustleton Ave, Apt 36, Philadelphia, Pa, 19116  
 Cohen Brandon P, Dln 007002147828 Rev Refund, 15 Opal Drive, Newtown, Pa, 18940  
 Cohen Bruce D, 716b Carmen Drive, Norristown, Pa, 19401  
 Cohen Charles, C/O Martha Canter, 101 Erlington Rd, Havertown, Pa, 19083-5727  
 Cohen Charles F, Po Box 381, Waverly, Pa, 18471-0381  
 Cohen Clarence, 1734 W Girard Ave, Philadelphia, Pa, 19130-1514  
 Cohen Dale L, 25 Merrywood Lane, Short Hills, NJ, 7078  
 Cohen Daniel, 1901 Walnut St 21 A, Philadelphia, Pa, 19103-4640  
 Cohen Daniel E, Easton Natl Bldg Suite 502, Easton, Pa, 18042-5412  
 Cohen Davi A, 204e Springmeadow Dr, Holbrook, Ny, 11741  
 Cohen David, Dtd 01/25/68, 289 N Highland Ave, Merion Sta, Pa, 19066-0000  
 Cohen David D, 1616 Walnut St, Philadelphia, Pa, 19103-5313  
 Cohen Edith T, 101 N Derthide St, Apt 722, Pittsburgh, Pa, 15213-0000  
 Cohen Edward, 226 S 16th St 14th Flr, Philadelphia, Pa, 19102-0000  
 Cohen Elizabeth E, 1889 Acorn Lane, Abington, Pa, 19001  
 Cohen Ellen, 2109 Glenview St, Philadelphia, Pa, 19149  
 Cohen Elyse, 1513 Eldridge St, Philadelphia, Pa, 19149  
 Cohen Elyse, 514 Boyer Rd, Cheltenham, Pa, 19012-1608  
 Cohen Esther, 1900 J F Kennedy Blvd 521, Philadelphia, Pa, 19103  
 Cohen Foundation, 2615 Peach St, Erie, Pa, 16508  
 Cohen Frederick, 226 S 16th St 14th Flr, Philadelphia, Pa, 19102-0000  
 Cohen Gary, 227 Farwood Rd, Wynnewood, Pa, 19096  
 Cohen Gary M, 119 Steele Way, Huntingdon Vall, Pa, 19006-3115  
 Cohen Ida, 129 W Mt Airy Ave, Philadelphia, Pa, 19119  
 Cohen Ida, 1900 Jfk Blvd Penn Center, House Apt 707, Philadelphia, Pa, 191031440  
 Cohen Jacques, 3464 Olympiad Dr, Los Angeles, Ca, 90043-1123  
 Cohen Jane B, 601 W Clivden St, 101 A, Philadelphia, Pa, 19119-3652  
 Cohen Jano, 1512 Sheffield Lane, Wynnewood, Pa, 19096  
 Cohen Jay, 289 N Highland Ave, Merion Sta, Pa, 19066-0000  
 Cohen Jeannette, Attn Rita Schwartz, Apt 195, 1801 Butler Pike, Conshohocken, Pa, 19428  
 Cohen Jerome H, 1755 Skippack Park, Blue Bell, Pa, 19422-1314  
 Cohen Joseph, 1615 Riverview Road, Gladwyne, Pa, 19035  
 Cohen Justin, 3532 Forrest Lane, Schwenksville, Pa, 19473  
 Cohen Lawrence, 2106 Fanshawe St, Phila, Pa, 19149  
 Cohen Lee L, 107 Scott Ave, Pittsburgh, Pa, 15239-1432  
 Cohen Lillian, 2606 S Franklin St, Philadelphia, Pa, 19148  
 Cohen Lindsay S, 136 N Bread St Unit 130, Philadelphia, Pa, 19106  
 Cohen Marilyn, 112 E Mount Airy Ave 3, Philadelphia, Pa, 19119  
 Cohen Marketing The, 10 N State St, Newtown, Pa, 18940  
 Cohen Mary F, 5438 Saul St, Philadelphia, Pa, 19124-0000  
 Cohen Michael, 1513 Eldridge St, Philadelphia, Pa, 19149  
 Cohen Michael, 514 Boyer Rd, Cheltenham, Pa, 19012-1608  
 Cohen Michael H Dds, Po Box 548, Ephrata, Pa, 17522  
 Cohen Michael J, 514 Boyer Rd, Cheltenham, Pa, 19012-1608  
 Cohen Mike, Theresa Lilly, 1214 Allengrove St, Philadelphia, Pa, 19124  
 Cohen Mildred, 1529 S Touhy Ave, Chicago, Il, 60626-2623  
 Cohen Mimi, Dtd 01/25/68, 289 N Highland Ave, Merion Sta, Pa, 19066-0000  
 Cohen Mimi, Dtd 01/25/68, 289 N Highland Ave, Merion Station, Pa, 19066-0000  
 Cohen Nicole Cara, 165 Hill Hollow Road, Watachung, Nj, 07060  
 Cohen Paul H, 310 Leonhard Bldg, Univ Park, Pa, 16802  
 Cohen R, 453 Rhawn St, Philadelphia, Pa, 19111  
 Cohen Richard J, 1515 Locust St, Suite 700, Philadelphia, Pa, 19102  
 Cohen Rory A, 10 Greenwood Place, Wyncote, Pa, 19095  
 Cohen S, Attn Ins Mgr, Dtd 02/23/24, P O Box 563, Reading, Pa, 19603-0000  
 Cohen Sami, 2250 Boyd Rd, Huntingdon Vy, Pa, 19006  
 Cohen Samuel L, 5011 Penn St, Philadelphia, Pa, 19124-0000  
 Cohen Sandra F, Durrield House 3701, Conchohacken Ave, Philadelphia, Pa, 19131-0000  
 Cohen Sanford G, 6383 Douglas Street, Pittsburgh, Pa, 15217-1821  
 Cohen Shar Paul A, C/O Paul Cohen Esq, 12th Floor East, Philadelphia, Pa, 19102-0000  
 Cohen Solomon, #U A Dtd 84/02/23, Po Box 563, Reading, Pa, 19603-0000  
 Cohen Solomon, Att Insurance Mgmt, #U A Dtd 02/23/84, Po Box 563, Reading, Pa, 19603-0000  
 Cohen Stanley, Heaters Hill, Matamoras, Pa, 18336  
 Cohen Steven C, 2622 Library Rd, Pittsburgh, Pa, 15234  
 Cohen Steven R, 29837 Fox Hollow Rd, Eugene, Or, 97405-9435  
 Cohen Sylvan M, P O Box 449, Upper Darby, Pa, 19082-0449  
 Cohen Sylvia C, Park City West, Philadelphia, Pa, 19131-0000  
 Cohen Vincent, 255 W Walnut St, Lancaster, Pa, 17602  
 Cohen Walter, 275 40th St Apt C12, Irvington, Nj, 07111-1160  
 Cohen William F, 3260 Dell Rd, Bensalem, Pa, 19020  
 Cohen-Davis Lorraine, 5744 Walton Avenue, Philadelphia, Pa, 19143  
 Cohen-Dodge Brynne, 698 Moose Run Rd, # 0, Bellefonte, Pa, 16823-4815  
 Cohengreco Carole, 2636 Kirk Ave, Broomall, Pa, 19008  
 Cohens Paper & Maintenanc, Po Box 1446, W Chester, Pa, 19380  
 Cohler Alan, 24 W Butler Ave, Chalfont, Pa, 18914-3016  
 Cohn Beatrice P, 7026 Bethesda, Bethesda, Md, 20817  
 Cohn Carol, Po Box 383, Mendenhall, Pa, 19357  
 Cohn Charlotte C, 124 Woodland Dr, Pittsburgh, Pa, 15228  
 Cohn David M, 882 Route 590, Lackawaxen, Pa, 18435-9733  
 Cohn Garson B, 8902 Revere St, Phila, Pa, 19152  
 Cohn Georgina, 6803 Emlen St, Apt 2l, Philadelphia, Pa, 19119-2645  
 Cohn Harry, Box 177a, Rd 1, Beaver Meadows, Pa, 18216-0001  
 Cohn Ruth, Attn L Gold Esq, 1900 Two Pen Center, Philadelphia, Pa, 19102  
 Cohn Sidney, Attn L Gold Esq, 1900 Two Pen Center, Philadelphia, Pa, 19102  
 Cohn Sidney, Co Adelmard Levine, 1900 Two Pen Center, Philadelphia, Pa, 19102  
 Cohoon Walter E Jr, 472 Blair Mill Rd, Hatboro, Pa, 19040  
 Coil Company, 125 South Front Street, Chillingdale, Pa, 19023  
 Coin Joseph, 364 West Springfield Road, Springfield, Pa, 19064-2235  
 Coiro Dorothy, 663 A Rose Hollow Drive, Yardley, Pa, 19067  
 Coit Nija T, 2200 Ben Franklin #E5, Philadelphia, Pa, 19130  
 Cokain David K, 318 Gurney Road, Franklin, Pa, 163231923  
 Coke A Cola Enterprises, Molly, 300 Vandale Dr, Houston, Pa, 15342  
 Coker W T, 7707 Hollis Drive, Morrisville, Pa, 19067  
 Coker William, 542 W Horrtter St, Philadelphia, Pa, 19119  
 Coklay Felicia A, 1219 Linden Ave, Sharon Hill, Pa, 19079  
 Cokrlic Sheila M, 251 E Nittany, State College, Pa, 16801  
 Cola Do Pc Carol D, 5301 Cedar Ave Ste 186, Elverson Bank, Elverson, Pa, 19520  
 Coladonati Philip, 288 S Devon Ave, Wayne, Pa, 19087  
 Colahan Catherine, 100 Middle, Ashland, Pa, 17921  
 Colaiaco Paul, 604 East End Ave, Pittsburgh, Pa, 15221  
 Colan Thomas, Enrollment Services, Pittsburgh, Pa, 15213  
 Colarossi Mary Jane, 1193 Lewis Avenue, Coraopolis, Pa, 15108-3327  
 Colbert Adam B, 911 Monroe Ave Apt 2, Scranton, Pa, 18510  
 Colbert Briam M, 315 Marks Av, Darby, Pa, 19023  
 Colbert Charles, 607 Evergreen Rd, New Cumberland, Pa, 17070  
 Colbert Dorothy P, 3643 Foster Rd, North Versailles, Pa, 15137  
 Colbert William, 403 Northampton St, Kingston, Pa, 18704  
 Colburn Charles C, 51 Coventry At Waterford, York, Pa, 17402  
 Colburn G Faye, 3901 Market St, Apt1201, Philadelphia, Pa, 19104  
 Colby G Philip, R D 1 Box 98, Trout Run, Pa, 17771-9735  
 Colby William A, 1024 Lieds Rd, Coatesville, Pa, 19320-0000  
 Colclough Charlene, 855 N Opal St, Philadelphia, Pa, 19130-2011  
 Colcol Moises M, Manufacturers Hanover Trust Co, 450 West 33rd Street, Middletown, 40404-0404  
 Colcombe Jason, 648 Freeport Rd, Freeport, Pa, 16929  
 Cold Spngs Med, 3228 Cold Springs Road, Fbo: Donna L Painter Pat, Huntingdon, Pa, 16652  
 Cold Spring Harbor Labora, 10 Skyline Dr, Plainview, Ny, 11803  
 Cold Spring Harbor Labora, 10 Skyline Drive, Plainview, Ny, 11803-2500  
 Cold Spring Harbor Labora, 500 Sunnyside Blvd, Woodbury, Ny, 11797-2924  
 Cold Stream Diner, Rt 322, Philipsburg, Pa, 16866  
 Coldwell Banker, Bob Yost Inc, P O Box 7637, York, Pa, 17404  
 Coldwell Banker Homesale, 1135 W Governor Road, Hershey, Pa, 17033  
 Cole Adrian S, 433 Brookline Blvd, Havertown, Pa, 19083  
 Cole Albert W, 208 Broad St, Montoursville, Pa, 17754  
 Cole Alfred And Mark, 208 Broad, Montoursville, Pa, 17754  
 Cole Alicia Alice Ann, C/O Alicia Alice Ann Taschler, 1350 N Cottonwood Rd, Danielsville, Pa, 18038-9569  
 Cole Alma E, 104 Seneca Lane, Verona, Pa, 15147-3069  
 Cole Anna P, Po Box 65, Falls Creek, Pa, 15840-0000  
 Cole Arthur, 735 Edison St, York, Pa, 17403  
 Cole Brad, Rd 4 Mt Pleasant Road, Lebanon, Pa, 17042  
 Cole Bridget Mary Miss, 12006 Medford Rd, Philadelphia, Pa, 19154  
 Cole Carol B, 541 Greenwood St, Allentown, Pa, 18103-6883  
 Cole Carroll L, 285 Oakville Dr Apt Ta, Pittsburgh, Pa, 15220-4444  
 Cole Charles J, 729 Colonial Ave, Monaca, Pa, 15061  
 Cole Clifford C, 25 Queen St, Wellsboro, Pa, 16901-0000  
 Cole Daryl Alayne, 947 Monroe Ave, Scranton, Pa, 18510  
 Cole Deann M, 210 Prospect St, Connellsville, Pa, 15425  
 Cole Edith Florence, 2640 N 5th St, Harrisburg, Pa, 17110-2012  
 Cole Edna, Rr 1 Box 171, Ulster, Pa, 18850  
 Cole Eileen H, 1151 Joanne Ln, Telford, Pa, 18969  
 Cole Emma, 2 Circle Dr, Dravosburg, Pa, 15034-1023  
 Cole Grace G, 6423 Boyer St, Philadelphia, Pa, 19119  
 Cole Henrietta, 267 So 57th, Philadelphia, Pa, 19104  
 Cole James, Philadelphia, Pa, 19019  
 Cole Jane G, Rfd 1, Equinunk, Pa, 18417  
 Cole Jenine Ms., 1100 S. 58th Street, Apartment A104, Philadelphia, Pa, 19143  
 Cole Joann Kaufma, 285 Oakville Dr Apt Ta, Pittsburgh, Pa, 15220-4444  
 Cole Joseph, 122 Shelton Rd, Piscataway, Nj, 08854  
 Cole Kelly, 1644 Sylvan Rd, Lot #31, Wooster, Oh, 44691  
 Cole Kyle W, 1409 Linden St, Scranton, Pa, 18510  
 Cole Letitia O, Dln 007002103148 Rev Refund, 317 West Poplar St, Norristown, Pa, 19401  
 Cole Lisa, 323 Easter St, Uniontown, Pa, 15401  
 Cole Lisa, 323 Easter Street, Uniontown, Pa, 15401  
 Cole Margaret E, Rd 8 Crafton St, Philadelphia, Pa, 19149  
 Cole Marquette C., 1228 Rising Sun Avenue, Phila., Pa, 19140  
 Cole Michael, 1345 Wilmington Pike, West Chester, Pa, 19382-8217  
 Cole Morris, 7219 N Keeler Ave, Lincolnwood, Il, 60646-2020  
 Cole Murray R, 1001 E Walton Ave, Altoona, Pa, 16602  
 Cole Pampa & Tressler, 111 Whitehead Lane #300, Monroeville, Pa, 15146  
 Cole Richard Jr L, 1 Meeting House Place, For: Martha Smith, Norristown, Pa, 19401  
 Cole Rosemarie, 122 Shelton Rd, Piscataway, Nj, 08854  
 Cole Rosemary, Sena Kean Manor, Smethport, Pa, 16749  
 Cole Ruthmary Buckley, 1116 Sw 6th St, Fort Lauderdale, Fl, 33312-2511  
 Cole Shawn, Rr 2 Box 2344, Honesdale, Pa, 18431  
 Cole Shelly, Po Box 3922, Allentown, Pa, 18106  
 Cole Thomas F Jr, Broker Resource Center, Po Box 229-Attn: Sara Taylor, Paoli, Pa, 19301-0229  
 Cole Valera, 6715 Delano Blvd., Harrisburg, Pa, 17111  
 Cole Vision Services, Po Box 8500-7425, Philadelphia, Pa, 19178-7425  
 Cole William, Sena Kean Manor, Smethport, Pa, 16749  
 Cole William R, 2187 Perkiomenville Rd, Harleysville, Pa, 19438-0000  
 Colebaugh Susan L, 1110 Cocklin St, Mechanicsburg, Pa, 17055  
 Colebrook Stacy, 5959 Fairington, Decatur, Ga, 30035  
 Colebrookdale School, 1001 Montgomery Ave, Boyertown, Pa, 19512  
 Colegiate Wear League, 55 Front St, Bridgeport, Pa, 19405  
 Coleianne Christian, 1518 Clover Hill Rd Lot 64, Pottstown, Pa, 19464  
 Colella Alfred, 475 Evergreen Dr, Lehighton, Pa, 18235  
 Colella Antonio, Dln 005000414898 Rev Refund, C37, 201 Jay Street, Pottstown, Pa, 19464  
 Coleman Ada, 2405 N Patton St, Philadelphia, Pa, 19132  
 Coleman Agnes A, 423 Paxinos Rd E, Easton, Pa, 18040  
 Coleman And Goggin, 1147 Edgehill Rd, Abington, Pa, 19001-3635  
 Coleman Andrea M., 1848 Wetherburn Drive, Columbus, Oh, 43235  
 Coleman Ashaki, 3801 Spring Garden St, 204, Philadelphia, Pa, 19104  
 Coleman Blanche, 1342 E Barringer St, Philadelphia, Pa, 19119-0000  
 Coleman Chareese, 827 Cator Ave, Baltimore, Md, 21218  
 Coleman Charles, 529 E Brinton St, Philadelphia, Pa, 19144-0000  
 Coleman Cheryl, 1921 Webster Ave., Pittsburgh, Pa, 15219  
 Coleman Cornel, 1543 S 16th St, Philadelphia, Pa, 19146  
 Coleman Cynthia, 7058 Hermitage St, Pittsburgh, Pa, 15208-111  
 Coleman D I, Rr 2, Sugargrove, Pa, 16350-0000

- Coleman Deborah, 5945 N 20th St, Phila, Pa, 19132  
 Coleman Dorothy A, 1321 Kimberly Drive, Philadelphia, Pa, 19151  
 Coleman Edna, 621 S 1st Ave, Coatesville, Pa, 19320-3905  
 Coleman Elizabeth, 327 Wayne St, Baden, Pa, 15005  
 Coleman Ethel M, 474 Myers, Harrisburg, Pa, 17113  
 Coleman Ethel M, 474 Myers St, Steelton, Pa, 17113  
 Coleman Evelyn, 1814 Marvins, Philadelphia, Pa, 19114  
 Coleman Frederick, 199 Madade Blvd, Glenolden, Pa, 19036  
 Coleman George W, 327 Wayne St, Baden, Pa, 15005  
 Coleman Gordon, 610 Rising Sun Ave, Holland, Pa, 18966-2191  
 Coleman Gregory, 432 N 33rd Street, Philadelphia, Pa, 19104-2546  
 Coleman Helen, 295 Tenny St, Bloomsburg, Pa, 17815  
 Coleman Jacqueline, 6166 Leesburg A302, Falls Church, Va, 22044-2319  
 Coleman James F, 1128 Cantrell St, Philadelphia, Pa, 19148-3027  
 Coleman Job, Po Box 7863, Philadelphia, Pa, 19101  
 Coleman John, 127 Reaney St, Chester, Pa, 19013  
 Coleman John, 646 Chambers Rock Road, Landenberg, Pa, 19350  
 Coleman John G, 920 E Hortter St, Philadelphia, Pa, 19150  
 Coleman John J, 31 Saddlebrook Dr, North Wales, Pa, 19454-0000  
 Coleman Linda, 250 Broad Street, Bath, Pa, 18104  
 Coleman Margaret D Custodian, 35 Rosemont Avenue, Rosemont, Pa, 19010-2717  
 Coleman Martin R, 2008 Renaissance Boulevard, King Of Prussia, Pa, 19406  
 Coleman Mattie, 339 E Sheldon St, Philadelphia, Pa, 19120-3519  
 Coleman Michael R, 225 Scottdale Road Apt A 211, Lansdowne, Pa, 19050  
 Coleman Mildred B, 5038 Gainor Rd, Phila, Pa, 19131  
 Coleman Patricia, 1030 Gibbon St, Scranton, Pa, 18505  
 Coleman Products Inc, 2200 Michener St Bldg 8, Philadelphia, Pa, 19115  
 Coleman Quayuri, 151 W Maple St, York, Pa, 17403  
 Coleman Richard J, Dln 001000475274 Rev Refund, 247 Iona Ave, Narberth, Pa, 19072  
 Coleman Richard L, Po Box 147, Jersey Shore, Pa, 17740-0147  
 Coleman Robert A, 33 S High St, West Chester, Pa, 19382  
 Coleman Robert A, 33 S High Street, West Chester, Pa, 19382  
 Coleman Robert J, 250 Broad Street, Bath, Pa, 18104  
 Coleman Ronald E, 201 Standish Rd, Merion Sta, Pa, 19066-0000  
 Coleman Rosalie, 2100 S 58th St, Philadelphia, Pa, 19143  
 Coleman Rubena, University Sq Apts 819, 3901 Market St, Philadelphia, Pa, 19104  
 Coleman Ruby B, 1028 West Ave, Penllyn, Pa, 19422  
 Coleman Sherri, 202 North St, Harrisburg, Pa, 17101  
 Coleman Thomas W, 810 Main St, Sugar Notch, Pa, 18706  
 Coleman Tiana Dominique, 1613 Murdoch Road, Philadelphia, Pa, 19150  
 Coleman Vernon, 1712 Butler Dr, Pittsburgh, Pa, 15214  
 Coleman Virginia C, 327 Wayne St, Baden, Pa, 15005  
 Coleman Walter J, 100 White Hampton Lane, Apt 724, Pittsburgh, Pa, 15236  
 Coleman William A, 17 Eventide Ln, Levittown, Pa, 19054  
 Coleman William Jr, 1120 Krentler Dr, Hanover, Pa, 17331  
 Coleman Willie, 2902 Wylie Ave, Pittsburgh, Pa, 15620  
 Coleman Zoe A, 810 Main St, Sugar Notch, Pa, 18706  
 Colemans Ice Cream, 2195b Old Philadelphia Pk, Lancaster, Pa, 17602  
 Coleman John, 6 Elda Ave, Adamsdale, Pa, 17972  
 Colen Stephanie R, 2907 W Coachman Ave, Tampa, FL, 33611  
 Coles, 59 Macdade Blvd, Collingdale, Pa, 19023  
 Coles Cheryl, 309 Central Ave, Souderton, Pa, 18964  
 Coles James Guy, 229 Thirwell Ave, Hazleton, Pa, 18201  
 Coles Larry, 105 Pne Ln, Morrisville, Pa, 19067  
 Coles Meryl L, Dln 995000139380 Rev Refund, 2628 Bancroft Street, Philadelphia, Pa, 19132  
 Coles Oliver F, 2419 W York St, Philadelphia, Pa, 19132  
 Coles Scott, 114 W Marietta St, Munhall, Pa, 15120-2638  
 Colese June M, Arboardeau 14c, Devon, Pa, 19333  
 Colestock Gina, 2 Bard Dr, Shippensburg, Pa, 17257-9100  
 Coley Florence, 3330 N Bouvier St, Philadelphia, Pa, 19140-4921  
 Coley Michael, 817 N 8th St, Allentown, Pa, 18102  
 Colfax Don, R R 1 Box 1037, Kunkletown, Pa, 18058-0000  
 Colfer Richard M, 2320 Pennsylvania Ave, Croydon, Pa, 19021  
 Colflesh Anna M, 3353 Mill Rd, Collegetown, Pa, 19426  
 Colflesh Kathy J, C/O Edna Colflesh, 601 Mt Davis Road, Fort Hill, Pa, 15540  
 Colflesh Robert F, 310 Glen Ave, West Chester, Pa, 19382-5610  
 Colgrove William H, 16 Crescent Pk, Warren, Pa, 16365  
 Colin Maddix Mark Zinsky Ttees, 171 Industry Drive, Pittsburgh, Pa, 15275  
 Colins Mary D, 3453 Indian Queen Ln, Philadelphia, Pa, 19129-1520  
 Colker Aimee, 402 Norwood Rd, Downingtown, Pa, 19335-3261  
 Colker Aimee B, 402 Norwood Rd, Downingtown, Pa, 19335  
 Colker Aimee B, 402 Norwood Road, Downingtown, Pa, 19335  
 Colker Jules H Cust, 402 Norwood Rd, Downingtown, Pa, 19335-3261  
 Colker Jules H Cust, 402 Norwood Road, Downingtown, Pa, 19335  
 Coll Anna M, 9896 Bustleton Ave, Philadelphia, Pa, 19115  
 Coll Dennis, 158 Harvard Ave, Pottsburgh, Pa, 15229-1410  
 Coll Michael J, 10023 Westbourne Pl, Philadelphia, Pa, 19114  
 Coll Sally Jean, 4749 Baum Blvd, Pittsburgh, Pa, 15213-1320  
 Collado Maria D, 13 Garden Ct, Lancaster, Pa, 17602  
 Collaguzo Jose, Dln 991300870033 Rev Refund, Apt 1, 4949 C St, Philadelphia, Pa, 19120  
 Collazo Richard A, 1614 Roland St, Pittsburgh, Pa, 15203-1710  
 Collazo Antonio A, 836 Sunset Drive, Gouldsboro, Pa, 18424  
 Collazo Justin, 633 W. Rittenhouse Street, Apt. B 1205, Phila, Pa, 19144-4325  
 Collazo Natasha D, 881 Marcon Blvd, Allentown, Pa, 18109  
 Collection Service Center Inc, 243 West 10th Street, Tarentum, Pa, 15084  
 Collection Service Ctr, 839 5th Avenue, New Kensington, Pa, 15068  
 Colleen Ansons Ta, Office Placers Inc, 2200 W Chester Pk, Broomall, Pa, 19008  
 College Directory, 1000 Conshohocken Rd, Conshohocken, Pa, 19428  
 College Director, 1000 Conshohocken Rd, Conshohocken, Pa, 19428  
 College Directory Publ, 1000 Conshohocken Rd, Conshohocken, Pa, 19428  
 College Directory Publishing, 1000 Conshohocken Rd 4th Flr, Conshohocken, Pa, 19428  
 College Heights Obgyn Assoc Pc, Suite 201, 1245 S Cedar Crest Blvd, Allentown, Pa, 18103  
 College Park Auburn Ii Llc, 10 Campus Boulevard, Newtown Square, Pa, 19073  
 Collegeville Area Rct Tm 2120, 1201 W James St, Norristown, Pa, 19401-3626  
 Collegian Inc, 123 S Burrowes St, University Park, Pa, 16801-3882  
 Collegian Inc., 123 S. Burrowes St., Univ. Park, Pa, 16800  
 Collegian Inc., Department A, 123 S. Burrowes St., University Park, Pa, 16801-3882  
 Collegium Charter School, 100 N Everhart Street, West Chester, Pa, 19680  
 Collemacine Joseph G Jr, 166 Spires Ln, Mont Clare, Pa, 19453  
 Coller Mark, 650 Brooke Rd Apt A8, Glenside, Pa, 19038  
 Collet Henry J, 248 Nobles Ln, Pittsburgh, Pa, 15210  
 Collet Mary J, 53 N Euclid Ave, Pittsburgh, Pa, 15202  
 Collette Darryl E, 1019 Green Ln, Bristol Township, Pa, 19057  
 Colletti Mary L, 1504 Berkley Way, Lansdale, Pa, 19446  
 Colletti Vincent T, 144 Lehigh Dr, Richboro, Pa, 18954-0000  
 Colley Clara, 2315 N Park Ave, Philadelphia, Pa, 19132  
 Collier Brong, 11 W Wissahickon Ave, Flourtown, Pa, 19031  
 Collier Charles, 20 N Matlack Street, West Chester, Pa, 19380  
 Collier Charles, 20 N. Matlack Street, West Chester, Pa, 19380  
 Collier Charles C, 231 N 3rd St #315, Philadelphia, Pa, 19106-1222  
 Collier Dora B, 1253 S 22nd St, Philadelphia, Pa, 19146  
 Collier Ernest Iv, 216 North Monroe Street, Apartment 202, Media, Pa, 19063  
 Collier Jacqueline N, 66 1/2 East 8th Ave, Clarion, Pa, 16214  
 Collier Leon, 15 Chestnut St, Bradford, Pa, 16701-2015  
 Collier Lucy R, 813 Washington St, Allentown, Pa, 18102  
 Collier Mary P, C/O Mary P Portis, 2000 Mcnary Blvd, Pittsburgh, Pa, 152211227  
 Collier Mildred, 1709 Newbold Lane, Laverock, Pa, 19038  
 Collier Sedonia E, 1420 Esrey St, Chester, Pa, 19013  
 Collier Township Of, 81 Noblestown Rd, Carnegie, Pa, 15106  
 Colliere Laurence, Sanofi Pharmaceuticals Inc, Research, Malvern, Pa, 19355  
 Colligan Neal S, 1027 Valley Forge Rd, Devon, Pa, 91773  
 Colliluori Virginia, 902 W James St, Norristown, Pa, 19401  
 Collings William F, 426 Carlton Avenue, Bethlehem, Pa, 18015  
 Collini Bert C, 3324 Fairview Dr, Bridgeville, Pa, 15017  
 Collini Donna, 683 Balwin, Bridgeville, Pa, 15017  
 Collins A T Jr, 40 Woodland Ave, Greensburg, Pa, 15601  
 Collins Anne, 2049 Brown Ave, Bensalem, Pa, 19020  
 Collins Annette, 1325 Arrott St 2nd Fl, Philadelphia, Pa, 19124-3209  
 Collins Bessie, C/O Edison Hotel, Fourth & Market St, Sunbury, Pa, 17801-0000  
 Collins Bobette, Attn: William O Evans Ext, White & Williams, Villanova, Pa, 19085  
 Collins Brain, 804 W 7th St, Chester, Pa, 19013  
 Collins Brian H, 2118 Delancey Place, Philadelphia, Pa, 19103-6512  
 Collins Carol, C/O Frederick Gitterman E, 1819 Jfk Blvd Ste 300, Philadelphia, Pa, 19103-1728  
 Collins Carrie M, 5235 Sansom St, Philadelphia, Pa, 19139  
 Collins Cathrine J, Po Box 263, Colmar, Pa, 18915-0263  
 Collins Charles W, 627 Southcrest Dr Apt 1, Pittsburgh, Pa, 15226-1246  
 Collins Christine, 219 3rd St 2fl, Hanover, Pa, 17331  
 Collins Della, 2222 Wylie Floor 2, Pittsburgh, Pa, 15129  
 Collins Dorothy H, Village At St Barnabas, 5850 Meridian Rd Apt 106, Cibsonia, Pa, 15044  
 Collins Ebony, 605 Gerrih Street, Philadelphia, Pa, 19147  
 Collins Edward J, 11 Union Ave, Bala Cynwyd, Pa, 19004-3302  
 Collins Eleanor A, Dln 983200041304 Rev Refund, Michael Mcshane, 114 W Lancaster Ave, Downingtown, Pa, 19335  
 Collins Francis A, N E Corner Belmont Ave And Cit, Bala Cynwood, Pa, 19004-0000  
 Collins Frank, Po Box 377, New Salem, Pa, 15468  
 Collins Gail I, 1095 Superior Dr Apt D, Harrisburg, Pa, 17111  
 Collins Garland, 636 1/2 Reed St, Clairton, Pa, 15025  
 Collins Jerry R, 817 Bowman St Uca 411, Lebanon, Pa, 17046  
 Collins Joseph F, 3212 Marshall Rd, Drexel Hill, Pa, 19026  
 Collins Katherine, 9226 S Mountain Bush, Littleton, Co, 80131  
 Collins Keith, Po Box 69, Prrcvl Rd, Glen Rock, Pa, 17327  
 Collins Kevin, 1832 Green St Pt #2, Harrisburg, Pa, 17102  
 Collins Kevin, 908 Shady Ave, Charleroi, Pa, 15022  
 Collins Lakita, 1327 James St, Harrisburg, Pa, 17102  
 Collins Lamont, 2684 Clearview Lane, Tobyhanna, Pa, 18466  
 Collins Marie P, 2223 Yelland Street, Philadelphia, Pa, 19140-2822  
 Collins Mary Ellen, 3588 Bend View Dr, Pittsburgh, Pa, 15221-0000  
 Collins Michael F, 7 Long Court, Bushkill, Pa, 18324  
 Collins Norwood T, 565 Jamestown St Nr H, Philadelphia, Pa, 19128  
 Collins Nursing Home, 5511 Baum Blvd, Pittsburgh, Pa, 15232-1203  
 Collins Olive M, 627 Southcrest Dr Apt 1, Pittsburgh, Pa, 15226-1246  
 Collins Owen, 424 Cedar St, Lansdale, Pa, 19446-3902  
 Collins Patricia, 1318 Stewart, Chester, Pa, 19013  
 Collins Patricia, 6 S Valley Road, Paoli, Pa, 19301  
 Collins Phillip E Jr, Suite 1700, 510 Walnut St, Philadelphia, Pa, 19106  
 Collins Robert G, Po Box 374, Eagleville, Pa, 19408-0374  
 Collins Robert Samuel, 262 King St Apt #605, Pottstown, Pa, 19464-5552  
 Collins Roberta, 524 E Wadsworth Ave, Philadelphia, Pa, 19119-1131  
 Collins Roy L Jr., Po Box 130, Oaks, Pa, 19456-0130  
 Collins Sara S, 2230 Spruce St, Philadelphia, Pa, 19103-6503  
 Collins Shawn T, 276 Mclean Blvd, Patterson, NJ, 07505  
 Collins Thomas, 127 Kingsclere Dr, Southampton, Pa, 18966  
 Collins Thomas J, 20 N Highland St, Lock Haven, Pa, 17745  
 Collins Thomas R Dc, 127 Kingsclere Drive, Southampton, Pa, 18966-0000  
 Collins Tim M, 9226 S Mountain Bush, Littleton, Co, 80131  
 Collins Tracy L, 433 Covered Bridge R, King Of Prussia, Pa, 19406  
 Collins Warren C, 636 1/2 Reed St, Clairton, Pa, 15025  
 Collins Warren G, 636 1/2 Reed St, Clairton, Pa, 15025  
 Collins William, 1317 S. Hicks Street, Philadelphia, Pa, 19146  
 Collins William J, 2618 S 12th St, Phila, Pa, 19148  
 Collins William J, 3588 Bend View Dr, Pittsburgh, Pa, 15221-0000  
 Collins Winston L, 516 N 36th St, Philadelphia, Pa, 19104  
 Collision, 247 S 4th St Apt 12, Columbia, Pa, 17512  
 Collision Kathleen A, 525 Mulberry St, Reading, Pa, 19604-2736  
 Collom Clyde L, R D 4, Meadville, Pa, 16335-0000  
 Collopy Thomas, Smart Assoc, 209 Lancaster Pike, Paoli, Pa, 19301  
 Collura Margaret A, 1322 Pritchard St, Pittsburgh, Pa, 15204-2137  
 Collura Vincent L, 1322 Pritchard St, Pittsburgh, Pa, 15204-2137  
 Colmar International Ltd, 812 North Easton Rd, Doylestown, Pa, 18901  
 Colmenares Ruperto F Md, 2006 Village Rd, Orwigsburg, Pa, 17961  
 Colmes John N, Po Box 192, Brownsville, Pa, 15417-0000  
 Colombo Carmela, 126 Lexington Ave, Franklin Square, Ny, 11010-2841  
 Colon Carmen I, Dln 005000267545 Rev Refund, 328 E King St Apt 4, Lancaster, Pa, 17602  
 Colon Daniel, Dln 007002223206 Rev Refund, E, 1706 Judie Lane, Lancaster, Pa, 17603  
 Colon Dejesus Roberto, 352 N 9th St Apt 2, Reading, Pa, 19601  
 Colon Felix Rivera, 2832 N 3rd St, Philadelphia, Pa, 19133  
 Colon Golria, 150 N 4th St Apt 508, Reading, Pa, 19601-3261

Colon Inc, Rin 40406339 Rev Ct Refund, 105 N Lehigh Ave, Sayre, Pa, 18840-2201  
 Colon Jeannette, 551 E Sanger St, Philadelphia, Pa, 19120  
 Colon Jose, Dln 005000004265 Rev Refund, 2836 N Lee St, Philadelphia, Pa, 19134  
 Colon Jr Arnold, 1026 E 180, Bronx, Ny, 10460  
 Colon M, 916 Spruce St, Easton, Pa, 18042  
 Colon Magdalena, 407 S Shippen St, Lancaster, Pa, 17602  
 Colon McWilliam, 5638 N 5th St, 2nd Fl, Philadelphia, Pa, 19120  
 Colon Melony A, 11742 Telfair Rd, Philadelphia, Pa, 19154-3720  
 Colon Miriam, Berks Heim Po Box 1, Reading, Pa, 19603-1495  
 Colon Mojica Pedro J, 835 Franklin St Apt 503, Reading, Pa, 19602-1130  
 Colon Nelso, 5517 Harbison Ave, Philadelphia, Pa, 19124  
 Colondrea Mary, 38 Miller Ave, Rankin, Pa, 15104-1020  
 Colonial Associates, 491 Plaza Bl, B-21, Morrisville, Pa, 19067  
 Colonial Care Inns Ltd Ief, 2015 N Reading Rd, Denver, Pa, 17517  
 Colonial Care Inns Ltd Ief, 2015 N Reading Rd, Denver, Pa, 17517-916  
 Colonial Clinic Pc T9 30, 706 Ekastown Road, Sarver, Pa, 16055  
 Colonial Healthcare, 2570 Blvd Of The Generals, Bld 200 Washington Square, Norristown, Pa, 19403  
 Colonial Healthcare, 9901 Business Parkway, Lanham, Md, 20706  
 Colonial Lift Truck Co, 102 Queens Dr, King Of Prussia, Pa, 19406  
 Colonial Marketing Assoc, Lost Agent, No Current Address Avail, No Mail, Pa, 99999  
 Colonial News Service, P O Box 2183, West Chester, Pa, 19380  
 Colonial Paint & Body Co, 1100 Airport Blvd, Doylestown, Pa, 18901  
 Colonial Park Pediatric A, 2205 Forest Hills Drive, Suite 12, Harrisburg, Pa, 17112  
 Colonial Penn, 500 Virginia Dr, Ft Washington, Pa, 19034  
 Colonial Penn Franklin Insurance Co, 500 Virginia Drive, Fort Washington, Pa, 19034  
 Colonial Penn I, 500 Virginia Dr, Ft Washington, Pa, 19034  
 Colonial Penn Ins, Po Box 8110, Ft Washington, Pa, 19034  
 Colonial Penn Insurance Company, 500 Virginia Drive, Ft Washington, Pa, 19034  
 Colonial Village Meat Market, 116 S, 21st Street, Philadelphia, Pa, 19103  
 Colon-Machargo Carlos G, 1406 Aldea Stapt 3-A, San Juan, Pr, 00907  
 Colonna Henry L, Po Box 3753, Pittsburgh, Pa, 15230-3753  
 Colonna Mrs Mary C, Po Box 3753, Pittsburgh, Pa, 15230-3753  
 Color Control Systems Inc, Rin 40319179 Rev Ct Refund, 99 Ordale Blvd, Pittsburgh, Pa, 15228-1523  
 Color Me Mine, 7189 Saltsburg Rd, Pittsburgh, Pa, 15235  
 Colorado Dept Of Revenue, 1375 Sherman St, Denver, Co, 80261  
 Colorado Prime Corp, 1 Michael Ave, Farmingdale, Ny, 11735  
 Colorgraphics, 75 Acco Dr, York, Pa, 17405  
 Colorsource Coating Inc, 4056 State Rt 51n Rd, Belle Vernon, Pa, 15012  
 Colortyme, C/O Ken Krakosky, 320 E End Center, Wilkes Barre, Pa, 18702  
 Colosimo Matthew D, 2399 Mountain Road, Catawissa, Pa, 17820  
 Colson Joseph W, 4203 Mckee Dr, Pittsburgh, Pa, 15236  
 Colsten Larry A, Land Title Bldg, Broad And Chestnut, Philadelphia, Pa, 19110  
 Colton Jeanne, Funb - A/C #3019151549, P.O. Box 13598 - Pa 4310, Philadelphia, Pa, 19101  
 Colucci Tile Marble, 527 Mc Neilly Rd, Pittsburg, Pa, 15226  
 Coluin Richard, 5100 State Rd, Drexel Hill, Pa, 19026  
 Columbia Gas, Po Box 1032, York, Pa, 17405  
 Columbia Gas Of Pa, 243 West 10th Street, Tarentum, Pa, 15084  
 Columbia Hospital, Lgh Susquehanna Div, Po Box 3555, Lancaster, Pa, 17604  
 Columbia National Inc., 7142 Columbia, Columbia, Md, 21046  
 Columbia Patricia, 325 Scott Ln, Venetia, Pa, 15367  
 Columbia Pharmacy Solutions, Po Box 30, Greensburg, Pa, 15601-0030  
 Columbia Propane, Box 475, Intercourse, Pa, 17534  
 Columbia University, The Chazen Institute, 212 Uris Hall 3022 Broad, New York, Ny, 10027-6902  
 Columbine Corporation, Rin 40355473 Rev Ct Refund, C/O S Forman, 8850 Frankford Ave, Philadelphia, Pa, 19136-1313  
 Columbo Martine F, 28 Valley Stream, Mountain Top, Pa, 18707  
 Columbo William C, 28 Valley Stream, Mountain Top, Pa, 18707  
 Columbus Civic Association Of Pa Inc., 1835 Market Street, C/O First Penn Bank, Suite 2601, Philadelphia, Pa, 19103  
 Columbus Home, Po Box 732, York, Pa, 17405  
 Columbus Home, Po Box 732, York, Pa, 17405-0732  
 Columbus Life Ins Co, 303 Broad St, Columbus, Oh, 43215-0000  
 Colvan Sanitary Landfill, C/O Wesley Long Esquire, 101 West Pittsburgh Street, Greensburg, Pa, 15601  
 Colvin Cora E, General Delivery, Shippensburg, Pa, 16254-0000  
 Colvin Fred, 416 Hollenback, Parsons Pa 18703, Parsons, Pa, 18703  
 Colwell Ann, 5538 N Lawrence St, Philadelphia, Pa, 19120-2808  
 Colwell James, Rr 1 Box 225a, New Milford, Pa, 18834  
 Colwell William H, 5948 Hammond Ave, Philadelphia, Pa, 19120-2011  
 Colye William Md, 157 Waterdam Rd, McMurray, Pa, 15317  
 Colyer John A, 301 Christopher Ct, Lansdale, Pa, 19446  
 Colyer Joseph, 84 Longview Dr, Churchville, Pa, 189661637  
 Colyer Judy K, 3780 Spring Rd Lot 6a, Carlisle, Pa, 17013  
 Com Citizens For S, 601 Walnut St, Philadelphia, Pa, 19106  
 Comai Frank, Box 177, Chicora, Pa, 16025-0177  
 Comas Melissa, 5328 Oakland Street, Philadelphia, Pa, 19124  
 Combined Health Appeal Of Wpa, 2213 Forest Hills Dr, Suite 4, Harrisburg, Pa, 17112  
 Combined Health Appeal-Wester, 2213 Forest Hills Dr, Suite 4, Harrisburg, Pa, 17112  
 Combined Health Charities Of, 2213 Forest Hills Dr, Suite 4, Harrisburg, Pa, 17112  
 Combined Insurance Company, Attn: Alan Winderman, 500 Virginia Drive, Fort Washington, Pa, 19034  
 Combined Insurance Company, P. O. Box 568, Langhorne, Pa, 19047-0000  
 Combined Insurance Company Of, Po Box 568, Langhorne, Pa, 19047  
 Combined Skin Pathol, 137 South Easton Road, Glenside, Pa, 19038  
 Combisis Argeroula, 2222 Yale Ave, Camp Hill, Pa, 17001  
 Combisis Constatine, 2222 Yale Ave, Camp Hill, Pa, 17001  
 Combisis Constatine Rev, 2222 Yale Ave, Camp Hill, Pa, 17001  
 Combs David R, 150 N 13th St, Columbia, Pa, 17512-1347  
 Combs Katherine K, 1529 Sweetbriar Rd, Gladwyne, Pa, 19035  
 Combs Vanessa C, 2346 S Fountain St Apt 15, Allentown, Pa, 18103-6628  
 Combustion Engineering, Group Benefit Plan, 1585 Paoli Pikeck 2683, Westchester, Pa, 19380-0000  
 Combustion Systems Services Inc, Rin 40307420 Rev Ct Refund, 2000 Day Hill Rd, Po Box 500, Windsor, Ct, 6095  
 Comcast, Po Box 3001, Southeastern, Pa, 19398-3001  
 Comcast Business Communications, 28th Floor, 1500 Market Street, Philadelphia, Pa, 19102  
 Come David, Hga 727 Goucher Street, Box 246, Johnstown, Pa, 15905  
 Comer James, 220 Crow Rd, Airville, Pa, 17302  
 Comerf David L, Robin Comerford Trustee, 603 E Willow Grove Ave, Wyndmoor, Pa, 19038  
 Comerota Anthony J, Retirement Plan, 8210 Aspen Way, Philadelphia, Pa, 19117-0000  
 Comesz Mychailo, 1 Chestnut St, Mt Holly, Pa, 00000  
 Comet Cellular, Co/Michelle Hurler, 614 Hepburn Street, Williamsport, Pa, 17701  
 Comet Designs, 263 Schuyler Avenue Po Box 30, Kingston, Pa, 18704-0000  
 Comfort Diane E, 7411 Coventry Av, Elkins Park, Pa, 19027-3401  
 Comfort Diane E, 939 Clyde Lane, Philadelphia, Pa, 19128-0000  
 Comfort Inn, I-84 Exit5 Rd #5, Lake Ariel, Pa, 18436  
 Comfort Inn Lehigh Valley West, 7625 Imperial Way, Allentown, Pa, 18106  
 Comfort Joseph M, 44 Vilsack St, Pittsburgh, Pa, 15223-1734  
 Comfort Ricky, Rr 2 Box 1388, Mansfield, Pa, 16933-9617  
 Comfort Robert J, 1751 E. Sawmill Rd, Quakertown, Pa, 18931  
 Comfort Ryan, Po Box 126, Philadelphia, Pa, 19105  
 Comida Corporation Inc, Po Box 43, Durham, Pa, 18039  
 Comini Thomas A, Dln 000000355560 Rev Refund, 62 Limerick Rd, Herminie, Pa, 15637  
 Comis Robert L Md, 1025 Walnut Street Suite 1014, Philadelphia, Pa, 19107  
 Comiskey Cornelius, 38 West Ardmore Ave, Ardmore, Pa, 19003  
 Comisky Jonas, 4018 Ormond St, Philadelphia, Pa, 19124-0000  
 Commissioner Of Insurance, Director Policy Forms Filings, Life Health, Harrisburg, Pa, 17120  
 Comix Connection, 1201 Carlisle Rd Unit 23, York, Pa, 17404  
 Coml Transportation Inc, 2300 E Admas Ave, Philadelphia, Pa, 19124-0000  
 Comley Winthrop Iv, 41 Holly Dr, Gardner, Ma, 01440-0000  
 Comly Carol, C/O Greenacres Health Sy, 2300 Renaissance Blvd, King Of Prussia, Pa, 19380-0000  
 Comm Assoc Undwr Of Amer, 1098 Washington Crossing, Rd Ste 5, Wshngtn Crsng, Pa, 18977-1343  
 Comm Carriers Texas, Po Box 3099, Southeastern, Pa, 19398  
 Comm Dialysis Ctr Of Sp Gard, 3836 Spring Garden St, O, Philadelphia, Pa, 19104  
 Comm Health Advocacy Network, 121 South Highland Avenue, Pittsburgh, Pa, 15206  
 Comm To Elect Cimino, 217 Elm Ave. C-O Russ Oste, Yardle, Pa, 19087  
 Commandaros Betsy, 7103 Penn Ave, Pittsburgh, Pa, 15208-0000  
 Commander Jack, Walnut Park Plaza #6021, Phila, Pa, 19139-0000  
 Commercial Financial, 515 Pennsylvania Ave, C/O Nco Financial Systems, Ft. Washington, Pa, 19034  
 Commercial Insurance, One Crown Way, Philadelphia, Pa, 19154  
 Commercial Plastics, Po Box 2145, Warminster, Pa, 18974  
 Commercial Printing Inc, P.O. Box 156, State College, Pa, 16804  
 Commercial Transportation Inc, 2300 East Adams St, Philadelphia, Pa, 22310-0000  
 Commercial Union Insurance Company, Po Box 8851, Camp Hill, Pa, 17001  
 Commercial Waterproofing Inc, 139 West Market Street, Suite A, West Chester, Pa, 19382  
 Commercial Union Insurance, Pob 2002, Mechanicsburg, Pa, 17055-0709  
 Community Hosp Of Lancaster, 1100 East Orange St, Lancaster, Pa, 17604-0000  
 Commissioner Of Insurance State Of Penn, Director Policy Forms Filings, Bureau Of Life Health, Harrisburg, Pa, 17120  
 Committee 2 Elect Cimino, 215 Elm Ave. C-O Russ Ost, Yardley, Pa, 19067  
 Committee Cecil B Moore Memorial, Po Box 53715, Philadelphia, Pa, 19105-3715  
 Committee To Elect Tom Gannon, 219 Morton Ave, Folsom, Pa, 19033-3023  
 Commo Clara L, 1005 Canal St, Beaver, Pa, 15009  
 Commodity Supply & Technology Inc, Rin 40343513 Rev Ct Refund, 1420 Conchester Hwy, Boothwyn, Pa, 19061-2103  
 Common Carrier Domestic S, P O Box 358145, Pittsburgh, Pa, 15251-5145  
 Common Carrier Domestic S, P O Box 358145, Federal Carrier Commissio, Pittsburgh, Pa, 15251-5145  
 Common Wealth Mortgage Assur, 1601 Market St, Philadelphia, Pa, 19103--230  
 Commonwealth Of Pa, Dept Of Transportation, Harrisburg, Pa, 17122  
 Commons Kathryn, 4532 Ritchie St, Philadelphia, Pa, 05/13/195  
 Commonwealth Adjusters, 208 South Main Street, Wilkes Barre, Pa, 18701  
 Commonwealth Bank, 2 W. Lafayette St., Norristown, Pa, 19401  
 Commonwealth Chimneysweeps, Po Box 6992, Harrisburg, Pa, 17112-0000  
 Commonwealth Const, 611 Sylvania Rd, Lot 23, Exton, Pa, 19341  
 Commonwealth Dental Plans Inc, Rin 40339663 Rev Ct Refund, 1911 Bigler Ave, Po Box 367, Spangler, Pa, 15775-0367  
 Commonwealth Dists, 4060 Easton, Nazareth, Pa, 18064  
 Commonwealth Energy Inc, Po Box 192, Bradford, Pa, 16701  
 Commonwealth Federal Savings, 1 S High St, West Chester, Pa, 19382  
 Commonwealth Federal Savings, 1 S. High Street, West Chester, Pa, 19380  
 Commonwealth Insurance Agency Inc, 837 E Germantown Pike, Norristown, Pa, 19401  
 Commonwealth Land Title, Two Logan Square, 5th Floor Local Accounting, Philadelphia, Pa, 19103  
 Commonwealth Land Title Co, 744 West Lancaster Avenue, Commonwealth Land Title Co, Wayne, Pa, 19087-0000  
 Commonwealth Management, 1107 Jackson Street, Sharon Hill, Pa, 19079  
 Commonwealth Mort Assurance Co, 327 N 18th St, Philadelphia, Pa, 19171-0259  
 Commonwealth Nationa H B Bent Agen, Po Box 1010, Harrisburg, Pa, 17108-101  
 Commonwealth National Bank, Two Mellon Bank Center, Rm 152-Ab50, Pittsburgh, Pa, 15259  
 Commonwealth Rehab, 313 Archie Street, Oakmont, Pa, 15139-1906  
 Commonwealth Sec Sysinc, 3040 Industry Dr, Lancaster, Pa, 17604  
 Commonwealth Service, Box 9016, Allentown, Pa, 18101  
 Commonwealth Telecom S, 300 Laird St Unit A, Wilkes Barre, Pa, 18702  
 Commonwealth Telepho, Po Box 1000, Dallas, Pa, 18690-0001  
 Commonwealth Telephone Enterprises, P O Box 42935, Philadelphia, Pa, 19101  
 Commonwealth Mortg Assurinc Co, Julie Clark, 1601 Market#12fl, Philadlpha, Pa, 19103  
 Communication Cabling Services Inc, Rin 40388970 Rev Ct Refund, 127 Powhattan Ave, Essington, Pa, 19029  
 Community Advocacy Train, 54103 Delaire Road, Philadelphia, Pa, 19144  
 Community Ambulance Svc C, Po Box 287, Embill, Lebanon, Pa, 17042  
 Community Assoc Under, 1098 Washington Crs Rd, Ste 5, Wash Crossing, Pa, 18977-0000  
 Community Behavioral Health, 714 Market Street Suite 500, Philadelphia, Pa, 19106  
 Community Chapel Church Of God In Christ, 46 N 12th St, Harrisburg, Pa, 17103  
 Community Dial Supply, 1124 Lakeview Road Suite, Clearwater, Fl, 34616-0000  
 Community Fire Co #1 Of York New Salem, Po Box 92, York New Salem, Pa, 17371  
 Community Health Network, 930 Washington Avenue, 1211 Chestnut St Suite 801, Philadelphia, Pa, 19147  
 Community Hosp Of Lancaster, Box 3002, Lancaster, Pa, 17604  
 Community Hospital L, 1100 E Orange St, Laboratory, Lancaster, Pa, 17602  
 Community Medical Care Inc, 100 42nd Street, Carbondale, Pa, 18407

- Community Medicine Inc, 194 E State St, Po Box 3066, Sharon, Pa, 16146-5066  
 Community Psychological Center, 715 Pennsylvania Ave, Bangor, Pa, 18013  
 Community Rad Assoc, Po Box 157, Landisville, Pa, 17538  
 Community Radiology, Po Box 157, Landisville, Pa, 17538  
 Community Refuse Service Inc, 142 Vaughn Rd, Shippensburg, Pa, 17257-0000  
 Community Rehab Centers, 115west Avenue, Jenkintown, Pa, 19046  
 Community Service Society, 828 Merchant Street, Ambridge, Pa, 15003-2324  
 Community Service Society, Tillow Fund, 828 Merchant Street, Ambridge, Pa, 15003-2324  
 Comnet Mortgage Services, 2 W Lafayette St Commonw, Norristown, Pa, 19401-4758  
 Comnet Mortgage Services A Div, Loan # 0835180009, Po Box 2101, Valley Forge, Pa, 19482-2101  
 Comnet Mortgage Services Inc, 70 Valley Stream Pkwy, Valley Forge, Pa, 19482  
 Comoglio Rickey, 931 Green St, Allentown, Pa, 18102-0000  
 Comp Bracken T, Po Box 254, Wilkesbarre, Pa, 18703  
 Comp Evelyn G, 594 Lincoln St, Hazleton, Pa, 18201  
 Comp Service, P O Box 535370, Pittsburgh, Pa, 15253  
 Company Use, W W Railroad And Peacock, Company Meter, Pottsville, Pa, 17901  
 Comporetta Josephine, 208 N Blakely St Apt 209, Returned From Po As Undelivera, Dunmore, Pa, 18512-1942  
 Compass Communications, 117 Main Street, Phoenixville, Pa, 19460  
 Compassionate Friends Of Delaware, Po Box 201, Drexel Hill, Pa, 19026  
 Compere Clarie A, 46 Essex Pl, Newtown, Pa, 18940-1744  
 Competus Anne G, 2057 W Market St, Pottsville, Pa, 17901  
 Compfer Rebekah C, 2557 New Park Rd, Newport, Pa, 17352-9441  
 Compinski Kevin J, 529 Shoemaker Ave, Shoemakersvle, Pa, 19555-0000  
 Complete Care Control Coresource Inc, P.O. Box 83301, Lancaster, Pa, 17608  
 Complete Family Dent R Y, 2 S 4th St, Youngwood, Pa, 15697-0000  
 Complete Family Dentistry, 2 S 4th Street, Youngwood, Pa, 15697-0000  
 Complete Healthcare Resources Inc, 120 Gibraltar Rd, Horsham, Pa, 19044  
 Complete Liquidations Inc, One Bethlehem Plaza, Bethlehem, Pa, 18018  
 Complete Physician Srvs, 1909-17 East Washington Lane, Philadelphia, Pa, 19138  
 Complex Centre Plaza Rehab, 2169 Galloway Rd, Bensalem, Pa, 19020  
 Comprehensive Benefits, 720 E. Lancaster Pk., Suite 200, Exton, Pa, 19341  
 Comprehensive Counseling Services, 1315 Walnut St Ste 1101, Philadelphia, Pa, 19107  
 Comprehensive Diagnostic Center, Po Box 1015, Paoli, Pa, 19301  
 Comprehensive Group, 40 Monument Road, Bala Cynwyd, Pa, 19004  
 Comprehensive Healthcare Consultant, Rin 40390730 Rev Ct Refund, 2524 Giant Oaks Dr, Pittsburgh, Pa, 15241-2812  
 Comprehensive Insurance, Po Box 66, Southampton, Pa, 19149  
 Comprehensive Internal Me, 9880 Bustleton Ave Ste 301, Philadelphia, Pa, 19115-2185  
 Comprehensive Learning Concept, 3600 Market St, Philadelphia, Pa, 19104-2641  
 Comprehensive Medical Car, 328 W. Godfrey Ave., Philadelphia, Pa, 19120  
 Comprehensive Medical Gro, 423 S Main St, Butler, Pa, 16001-7011  
 Comprehensive Medical Grp, 1350 Locust St Ste 100, Pittsburgh, Pa, 15219-4738  
 Comprehensive Medical Grp, 730 Brookline Blvd, Pittsburgh, Pa, 15226-2102  
 Comprehensive Rehab Assoc, 03475584921 0021 Inv.No 7, 312 Union Wharf, Boston, Ma, 21091202  
 Comprehensive Rehabilitation As, 475 Allendale Road Ste. 202, King Of Prussia, Pa, 19406  
 Compton Barbara, Rr 1 Box 1300, Great Bend, Pa, 18822  
 Compton Do Pa Scott, 03086667901 0014 602-9402, 7008 Jason Dr, Zephyrhills, Fl, 33541  
 Compton Sophie, 806 Erlen Rd, Norristown, Pa, 19401  
 Comptroller Of The Treasury Maryland, Remittance Processing Center, Annapolis, Md, 21411  
 Computata Services Inc, Po Box 237, Selingsgrove, Pa, 17870  
 Computetix Inc Fbp, 2420 Mosside Blvd, Monroeville, Pa, 15146-4230  
 Computer Based Systems In, Ste 700, 1593 Springhill Rd, Vienna, Va, 22182  
 Computer Document Management S, 2400 Park Drive, Harrisburg, Pa, 17110  
 Computer Graphics & Accessories Co, Rin 40405824 Rev Ct Refund, Ste 202, 1304 Conshohocken Rd, Conshohocken, Pa, 19428-1061  
 Computer Management Corp, 764 Plaza, Ducansville, Pa, 16635  
 Computer People, 1401 W Carson St, Pittsburgh, Pa, 15219-1029  
 Computer Personalities, 6907 Easton Rd Ste I, Video Computer Store, Pipersville, Pa, 18947  
 Computer Personalities Systems Inc, Rin 40358028 Rev Ct Refund, C/O George Capell, 4970 Durham Rd, Gardenville, Pa, 18926  
 Computer Specialists Inc, Management Corp, 993 Beaver Dr, Po Box 544, Du Bois, Pa, 15801  
 Computer World, P O Box 1017, Southeastern, Pa, 19398  
 Computerm Corporation, Po Box 640 420, Pittsburgh, Pa, 15264-0420  
 Computers For The Professional, Po Box 8500-8595, Philadelphia, Pa, 19178-8595  
 Computerworld, Circulation Dept, Box 1017, Southeastern, Pa, 19398  
 Computerworld, Po Box 1017, Southeastern, Pa, 19398  
 Comstock Jeffery A, 649 S Henderson Rd, Apt C312, King Of Prussia, Pa, 19406  
 Comstock Lawrence, 35 Collinswood Road, Wilton, Ct, 06897  
 Comstock Partners Inc, 358 Ramsey Rd, Yardley, Pa, 19067-4641  
 Consumer Bankruptcy Assistance Project, 1424 Chestnut Street, Philadelphia, Pa, 19102-2505  
 Comy E M, 1463 Phillips St, Ft Erie, Fc  
 Conacyt, Enrollment Services, Pittsburgh, Pa, 15213  
 Conahan Sara, 430 E Bertsch St, Apt 112, Lansford, Pa, 18232-2226  
 Conal Associates Inc, 5510 12 Lancaster Ave, Phila, Pa, 19131-0000  
 Conanan Orlando, 2402 Chetwood Cir, Apt 204, Lutherville Timonium, Md, 21093-2546  
 Conard Andrea, 3901 Conshohocken Ave Apt 6310, Philadelphia, Pa, 19131  
 Conard Beatrice A, 234 Stahl Rd, Southampton, Pa, 18966-3260  
 Conard V, 4941 Longshore Ave, Philadelphia, Pa, 19135  
 Conaway James C Estate Of, 5 Quince Cluster, Pine Run Com, Doylestown, Pa, 18901  
 Concannon Eksavera, 161 E Essex Ave, Lansdowne, Pa, 19050  
 Concannon Stephen, 104 S Penn Ave, Jenkintown, Pa, 19046-4415  
 Concannon Thomas J, 303 Longfield Rd, Philadelphia, Pa, 19118  
 Concellera Softwareinc, 375 Technology Dr, Malvern, Pa, 19355  
 Concentra Managed Care Services, 10010 North Dale Mabry, Tampa, Fl, 33618  
 Concentra, 700 American Ave, King Of Prussia, Pa, 19406  
 Conentra Managed Care Service, Po Box 61504, King Of Prussia, Pa, 19406  
 Concentra Managed Care Svcs, 8500 Keystone Crossing, Indianapolis, In, 46204  
 Concentra Medical Centers, P O Box 360883, Pittsburgh, Pa, 15251-6883  
 Concentra Medical Centers, Po Box 360883, Pittsburgh, Pa, 15251-5883  
 Concepcion Jose, 311 Cedar Street, Camden, Nj, 08105  
 Concepcion Milagros, 311 Cedar Street, Camden, Nj, 08105  
 Concept 2 Production Inc, Rin 40351401 Rev Ct Refund, 910 General Howe Dr, West Chester, Pa, 19382-7106  
 Concert Associates Inc, 22 Radcliffe Rd, Bala Cynwyd, Pa, 19004-0000  
 Conchester Lounge Inc, 1600 Pennsylvania Ave, York, Pa, 17404  
 Concilla Linda, 926 W 34th Street, Erie, Pa, 16508  
 Concord Chiropractic, American Clinic Of Ch, 214 Kedron Ave., Folsom, Pa, 19033  
 Concord Pharmacy Svcs Inc, 1515 Mount Hope Ave, Pottsville, Pa, 17901  
 Concurrent Technologies Corp, 100 Ctc Dr, Johnstown, Pa, 15904  
 Condas Korkonikitas Lois G, 3970 McClure Ave, Pittsburgh, Pa, 15212-1648  
 Conday Michael, 1235 Buttonwood St, Philadelphia, Pa, 19123  
 Condida Alfred, 1515 Main St Apt 1, 1-Fl-Left, Honesdale, Pa, 18431  
 Condit Ruth S, 6854 Evans, Houston, Tx, 77061-3830  
 Condle Henrietta, Po Box 289, Knox, Pa, 16232  
 Condo Albert C, 3424 Ivy Lane, Newtown Square, Pa, 19073  
 Condon David L, 512 Martin, Mount Joy, Pa, 17552  
 Condon Lori, 4128 Route 322, Knox, Pa, 16232-0000  
 Condon Monica R, 1067 Treasure Lk, Du Bois, Pa, 15801  
 Condon Paul T, C/O A M Stocketberg, 333 Rr 46wb, Fairfield, Nj, 7004  
 Condorelli Fabrizio, 715b South St, Philadelphia, Pa, 19147  
 Condos Welding, Rd 3 Box 573, Mill Hall, Pa, 17751-9630  
 Condra Twilla, 113 Ketchum Dr, Canonsburg, Pa, 15317  
 Condron Donna, 51 E Elizabeth Lane, Richboro, Pa, 18954  
 Condron Donna, Po Box 593, Pocono Lake, Pa, 18347  
 Condron Donna M, 51 E Elizabeth Lane, Northampton Township, Pa, 18954  
 Cone Richard H, Rd 1 Box 1322, Mount Bethel, Pa, 18343  
 Coneghan Daniel J, 1043 S 17th St, Philadelphia, Pa, 19146  
 Conemaugh Health Initiatives Inc, 1086 Franklin St, Johnstown, Pa, 15905  
 Conemaugh Health System, Attn Sally Rowe, 1086 Franklin St, Johnstown, Pa, 15905  
 Conemaugh Valley Memorial Hosp-Psyc, 1086 Franklin Street, Johnstown, Pa, 15905  
 Conemaugh Vol Fire Dep, 186 Fairfield Road, Johnstown, Pa, 15906  
 Conernmann Joyce, 125 Arden Dr, Westinghouse Elec, Glenshaw, Pa, 15116  
 Conerty James H, 610 W Lemon St, Lancaster, Pa, 17603-3325  
 Conestoga Financial Corp, 824 Cumberland St, Lebanon, Pa, 17042  
 Conestoga Gp Inc, Rin 40336784 Rev Ct Refund, Ste 200, 745 W Lancaster Ave, Wayne, Pa, 19087-2514  
 Conestoga Telephone, Po Box 2043, Mechanicsburg, Pa, 17055-9730  
 Conf Ucc Pa Se \*, 505 S Second Ave, Collegeville, Pa, 19426  
 Confab Ca, 1800 South Dr, Oaks, Pa, 19456  
 Confair Wendy, 124 N 10th St, Lebanon, Pa, 17046  
 Confer Brian S, 357 Champion Road, New Bethlehem, Pa, 16242  
 Confer Kenneth T Jr, 15 Walnut St, Apt 5, Howard, Pa, 16841  
 Confer Mary Jane, 7b Locust St, Mc Kees Rocks, Pa, 15136-3530  
 Confer Robert, 110 East Main St, Millheim, Pa, 16854  
 Confer Thomas J, T194 Westridge Ter, Phoenixville, Pa, 19460  
 Conflitti Denise, 859 W 8th Street, Wyoming, Pa, 18644  
 Conforti Kim, 48 Fox Chase Dr, North Wales, Pa, 19454  
 Congdon Harry T, 6202 Torresdale Ave, Philadelphia, Pa, 19135-3725  
 Congdon Robert F, 4235 Franklin, Philadelphia, Pa, 19140  
 Congedo Isaac, 1460 Laurel Dr, Pittsburgh, Pa, 15235  
 Congo Malik, 534 N 8th St, Lebanon, Pa, 17046  
 Congoleum Corp, Attn: Toby Majdan, Landingville, Pa, 17942  
 Congregation Beth Or, Penllyn Pike & Dager Rd, Spring House, Pa, 19477  
 Congregation Bnai Jeshurun, Hold Due To Return Mail, 5325 Old York Rd #913, Philadelphia, Pa, 19141-2912  
 Congregation Rodeph Shalo, 615 N. Broad Street, Philadelphia, Pa, 19123-0000  
 Congress, 200 Commerce Cir, Bristol, Pa, 19007  
 Congress Exchange Inc, Rin 40360235 Rev Ct Refund, 8th Flr, 230 S Broad St, Philadelphia, Pa, 19102-4121  
 Conigliaro Pietro, 312 Market St, Oxford, Pa, 19363  
 Conill Alicia, 2122 Mount Vernon St, Philadelphia, Pa, 19130-313  
 Conklin Avanelle, 307 Locust Lane 208, State College, Pa, 16801-0000  
 Conklin Clara, 521 Keystone, Sayre Pa 18840-1560, Sayre, Pa, 18840-1560  
 Conklin Hazel I, 188 Russell Rd, Fenelon, Pa, 16034-9748  
 Conklin Marlene T, 310 N 3rd St, Clairton, Pa, 15025  
 Conklin Mary, Po Box 422, Paupack, Pa, 18451  
 Conklin Mary A, Po Box 422, Paupack, Pa, 18451  
 Conklin Todd M, Po Box 792, Waynesburg, Pa, 15370-0792  
 Conkling Maybelle Q, Mcf 13 Springhouse Estates, 728 Norristown Road, Lower Gwynedd, Pa, 19002-2125  
 Conlen Maurice J, 47 No Broad, Philadelphia, Pa, 19107-2531  
 Conley Charles D, 6439 Navarro St, Pgh, Pa, 15206  
 Conley Howard, 2619 Locust Lane, Allison Park, Pa, 15101  
 Conley Irwin Corp, Conley Inn, Us Rt 30 Conley Ln, Irwin, Pa, 15642  
 Conley Joell, 104 Newburn Drive 4, Pittsburgh, Pa, 15216  
 Conley Kevin W, 1700 Four Gateway Center, Pittsburgh, Pa, 15222  
 Conley Lisa M, 40 Silver Lane, McKees Rock, Pa  
 Conley Mike, 1244 Clearview St, Pittsburgh, Pa, 15205  
 Conley Patrick M, 624 West Ave, Bellevue, Pa, 15202  
 Conley Paul L, 321 Jefferson Ave, Washington, Pa, 15301  
 Conley Peter T, 1031 Tremont Dr, Glenolden, Pa, 19036  
 Conley Sharon L, 114 Bentley Lane, Lancaster, Pa, 17603  
 Conley T. C, South Scranton Intrmdt Sc, 355 Maple St, Scranton, Pa, 18505  
 Conlin Bert, Fair Acres Geriatric, Glen Riddle Lima, Pa, 19037  
 Conlin Gertrude R, Coulter Inn, 5400 Germantown Ave, Philadelphia, Pa, 19144-2224  
 Conlin Thomas G, Po Box 921, Dingmans Ferry, Pa, 18328  
 Conlon Thomas E, 141 S Fourth St, Reading, Pa, 19602  
 Conlon Werner Jane R, 213 Landover Road, Bryn Mawr, Pa, 19010-0000  
 Conlow Brian, 26 Penny Lane, Lebanon, Pa, 17046  
 Conly George J, 1115 Godfrey St, Allentown, Pa, 18103-1216  
 Conly Samuel S, 680 Susquehanna Ave, Renovo, Pa, 17764  
 Conmat Inc, 1438 Linden St, Allentown, Pa, 18102-4236  
 Conmec Inc, 1480 Valley Center Parkway, Bethlehem, Pa, 18017  
 Conn Charlotte, 5690 Clark Ave, Bethel Park, Pa, 15102-2632  
 Conn Colleen A, 626 Elm Way, Oakmont, Pa, 15139  
 Conn Corey H, 8827 South Leavitt Street, Chicago, Il, 60620  
 Conn Dave A, Dln 005000077288 Rev Refund, 234 Leisenring Vanderbilt Rd, Vanderbilt, Pa, 15486  
 Connatser Ralph, 16 Tadcaster Circle, Waldorf, Md, 20602  
 Connecticut General Ins Co, Po Box 2170, Bala Cynwyd, Pa, 19004  
 Connect Direction Service, 150 S Progress Ave, Harrisburg, Pa, 17109  
 Connected Office Prod Inc, 341 West Lincoln Highway, Langhorne, Pa, 19047  
 Connected Office Products Inc, 11 Mayview Road, Lawrence, Pa, 15055

- Connecticut Student Nurses Ass. A T T N Traci Marando, 395 Brittany Farms Rd Ap 430, New Britian, Ct, 6053
- Connecticut, Suite 120, Pittsburg, Pa, 15219
- Connection Handyman, 2324 Lorwood Dr, Erie, Pa, 16510
- Connection Handyman, Blue Dot Companies Inc, 2324 Lorwood, Erie, Pa, 16510
- Connective Tours, 1119 N Bodine Ave, Philadelphia, Pa, 19123-0000
- Connell Ann, 13 Singer Rd, New Freedom, Pa, 17349-9762
- Connell Edward, 165 Regency Dr, Audubon, Pa, 19403
- Connell Edward, 165 Regency Dr, Audubon, Pa, 19403
- Connell Edward A, 165 Regency Dr, Audubon, Pa, 19403-1760
- Connell Francis, 165 Regency Dr, Audubon, Pa, 19403
- Connell Francis, 165 Regency Dr, Audubon, Pa, 19403
- Connell Helen M, 82, Manor, Pa, 15665
- Connell Jean H, 101 Marple Rd, Haverford, Pa, 19041
- Connell Jeanne C, Box 45, Buck Hill Falls, Pa, 18323-0000
- Connell John, 360 Bala Ave, Ben Howell, Bala Cynwyd, Pa, 19004-2833
- Connell Joseph, 1426 Crogrove St, Linwood, Pa, 19061
- Connell Mary E, Po Box 22, Harrisville, Pa, 16038
- Connell Matthew, 102 2nd Ave, Roversford, Pa, 19468
- Connell Robert J, Box 45, Buck Hill Falls, Pa, 18323-0000
- Connellsville Schl Girls Softball, C/O Geraldine Hensel, 410 E Francis Ave, Connellsville, Pa, 15425-2709
- Connolly Anna M, 1118 W Thomas Rd, Lansdale, Pa, 19446
- Connolly Bernard, 206 Leon St, Johnstown, Pa, 15905-2908
- Connolly Daniel S, 714 W Cobbs Creek Pkwy, Yeadon, Pa, 19050
- Connolly Gera, 531 N 19th St, Philadelphia, Pa, 19130
- Connolly Ginny, Manor House Nc1, Willow Grove, Pa, 19090
- Connolly Iv John J, 1111 Old Course La, Easton, Pa, 18042
- Connolly John, 6456 Ardleigh St, Phila, Pa, 19119-3901
- Connolly Jose, 531 N 19th St, Philadelphia, Pa, 19130
- Connolly Joseph, 5428 Carnegie, Pittsburg, Pa, 15201-2554
- Connolly Marcy Ann, C/O Gookin, 626 Whispering Pines Dr, Pittsburg, Pa, 15238
- Connolly Mary M, 100 Bryn Mawr Court, Pittsburg, Pa, 15221-0000
- Connolly Robert, 7498 Water St, Fairview, Pa, 16415
- Connolly Shane, 8 Lawnside Road, Cheltenham, Pa, 19012
- Connolly William J, 333 E County Line Rd, Ardmore, Pa, 19003
- Connolly William J, 333 E County Line Rd, Ardmore, Pa, 19003-0000
- Connelly Brent R, 112 Dunkirk Dr, Warriors Mark, Pa, 16877
- Conner Deborah A, 1232 N 57th St, Philadelphia, Pa, 19131-410
- Conner Irene B, 1232 N 57th St, Philadelphia, Pa, 19131-4105
- Conner John, 510 Prescott Rd, Lebanon, Pa, 17042
- Conner Jon B, 2400 Wyland Avenue, Allison Park, Pa, 15101
- Conner Joseph M, Ashton Hall, 2109 Red Lion Rd, Philadelphia, Pa, 19115
- Conner Judith E., 107 Blackberry Drive, Milford, Pa, 18337
- Conner Kimberly A, 2400 Wyland Avenue, Allison Park, Pa, 15101
- Conner Patricia O, C/O Patricia Conner, 910 1/2 Sanger St, Phila, Pa, 19124
- Conner Scott T, 412 N Main St, Wilkes Barre, Pa, 18702
- Conner Thomas, Pob 521, Champion, Pa, 15622
- Conner Vivian D, 1224 Constitution Blvd, New Kensington, Pa, 15068
- Conner William L, 971 Dutch Road, Fairview, Pa, 16415
- Connexus Corporation, 1301 Lancaster Av, Berwyn, Pa, 19312
- Connick John P, 117 1st Street, Pittsburg, Pa, 15229-1237
- Connie L Bower, Catherman's Garage & Body Shop, 626 5th Ave, Williamsport, Pa, 17701-4764
- Conniff Thomas C, 417 N Irving Ave, Scranton, Pa, 18510
- Connolley Eileen M, Po Box 513, Donna Paloskey, North Bend, Pa, 17760
- Connolley Eileen M, Po Box 513, Donna Paloskey Po Box 513 N Be, North Bend, Pa, 17760
- Connolly Anna M, 1118 W Thomas Road, Lansdale, Pa, 19446
- Connolly Beatrice, 1900 J F Kennedy Blvd Apt 1309, Philadelphia, Pa, 19103
- Connolly Beatrice B, Apt 1309, 1900 J F Kennedy Blvd, Philadelphia, Pa, 19103-1429
- Connolly Denise, 2020 Walnut St 12h, Philadelphia, Pa, 19103
- Connolly Dorothy, 625 Baur Drive, Wexford, Pa, 15090
- Connolly Ellen, 427 Edgewood Drive, Telford, Pa, 18969-1216
- Connolly Jacqueline, 4 S Brandywine Street 48, West Chester, Pa, 19380
- Connolly James B, 1700 Pennsylvania Ave, Oreland, Pa, 19075-1308
- Connolly Joanne, 2 Oliver Plaza, C/O Equibank Stock Transfer Dept, Pittsburg, Pa, 15222
- Connolly Muriel M., 152 Everett Road, Parsippany, Nj, 07054
- Connolly Noelle P, Dln 000000658919 Rev Refund, Apt 403, 624 Pennsylvania St, Denver, Co, 80203
- Connolly R D, 2 Oliver Plaza, C/O Equibank Stock Transfer Dept, Pittsburg, Pa, 15222
- Connolly Raymond, 19 South Jackson Avenue, Pittsburg, Pa, 15202
- Connolly Richard, 605 Wingate Drive, Pittsburg, Pa, 15205-4905
- Connolly Theresa, 1700 Pennsylvania Ave, Oreland, Pa, 19075-1308
- Connolly Thomas C Dr Md, 321 High Street, Williamsport, Pa, 17701
- Connolly Thomas H, C-O Stephen P Connolly, 716 N 19th St, Phila, Pa, 19130
- Connolly Thomas M, C/O Minooka Motors, 3100 Pittston Ave, Scranton, Pa, 18505-0000
- Connor Bonnie L, 1720 Orrs Bridge Road, Enola, Pa, 17025
- Connor C Jean, 241 Lee Cir, Bryn Mawr, Pa, 19010-3725
- Connor Cecilia A, 663 Means Ave, Bellevue, Pa, 15202-3019
- Connor Donald R, 77 Nightingale Ln, Levittown, Pa, 19054
- Connor Elizabeth, 625 Chestnut Street Apt #1, Lebanon, Pa, 170425223
- Connor Frederick P, 1720 Orrs Bridge Road, Enola, Pa, 17025
- Connor Gail, 57 West Ashland St, Dayewtown, Pa, 18901-0000
- Connor John, Po Box 713, Skippack, Pa, 19474
- Connor John F, 594 North St A, Meadville, Pa, 16335-0000
- Connor Karen A, 220 Rockingham Rd, Pittsburg, Pa, 15238
- Connor Katherine B, 5962 Baum Blvd, Pittsburg, Pa, 15206
- Connor Kathleen, 18 N Yearling Rd, Columbus, Oh, 43213
- Connor Rhonda, 5603 N Marvine St, Philadelphia, Pa, 19141
- Connor Robert, 663 Means Ave, Bellevue, Pa, 15202-3019
- Connor Thomas F, 16 Catfish Ln, Norristown, Pa, 19403
- Connors Bobby, P O Box 5, Chester Sprgs, Pa, 19425
- Connors Edward, DbA D And P Paving, 922 Woodbourne Road, Levittown, Pa, 19059
- Connors James A, 99 Pine St, Brookville, Pa, 15825
- Conoco Phillips, 525 Plymouth Rd Ste 219, Plymouth Meeting, Pa, 19462
- Conoco Phillips Circle K, 525 Plymouth Rd Ste 319, Plymouth Meeting, Pa, 19462
- Conoco Phillips Mobil, 525 Plymouth Rd Ste 319, Plymouth Meeting, Pa, 19462
- Conolly Michael A, Dln 007001440149 Rev Refund, 5135 Gramercy Drive, Clifton Hgts, Pa, 19018
- Conomos Bessie J, 610 Beverly Rd, Pittsburgh, Pa, 15243-1134
- Conover Ann E, 126 Three Ponds Ln, Malvern, Pa, 19355
- Conover Charles H Jr, 228 W Canal St Fl 2, Easton, Pa, 18042-6244
- Conover Construction Inc, P O Box 29749, Elkins Park, Pa, 19027
- Conover Kenneth, Apt #F-56, 3980 Commerce Ave, Willow Grove, Pa, 19090
- Conpharma Home Healthcare, 1223 N Cameron St, Harrisburg, Pa, 17105
- Conquest Sheila, 322 N Felton St, Philadelphia, Pa, 19139
- Conrad Christopher W, 440 Madison Ave #6, Scranton, Pa, 18510
- Conrad D H, 50alk36785, 4596 Apple Lane, Macungie Pa, Pa, 18062
- Conrad Elmer A, 75 E Penn Ave, Wernersville, Pa, 19565-1609
- Conrad Helen, 521 S Old Trail, Selingsgrove, Pa, 17870
- Conrad James F, 108 Evergreen Rd, Trafford, Pa, 15085-220
- Conrad Jennie, 2833 N Nordica Ave, Chicago, Il, 60634-4726
- Conrad John P, 932 N. Fifth St., Allentown, Pa, 18102
- Conrad Judy M, 509 Mifflin Rd, Shillington, Pa, 19607
- Conrad Maria, Box 120, Northampton, Pa, 18067-0120
- Conrad Marion B, 233 Taylorsville Road, Yardley, Pa, 19067
- Conrad Mary Lou, 27 School Ln, Cherry Hill, Nj, 08002-0000
- Conrad Patrick W, P O Box 5192, Lancaster, Pa, 17606
- Conrad Steven, Rd#4 Box 226, Dubois, Pa, 15801
- Conrad William, 219 W Donegal St, Mount Joy, Pa, 17552-2903
- Conrads Hildegard, Po Box 207, Kreamer, Pa, 17833-0000
- Conroy Anna J, 308 Belvedere Ave, Reading, Pa, 19611-2043
- Conroy Brian, 7014 Flaccus Rd, Pittsburg, Pa, 15202
- Conroy Elizabeth V Custodian, 37 Erna Court, Upper Darby, Pa, 19082-1803
- Conroy Francis J, 135 Cottage St, Carbondale, Pa, 18407-2806
- Conroy J M, 100 N 3rd Box 1322, Easton, Pa, 180421869
- Conroy James T, 200 Pennsylvania Ave, Shenandoah, Pa, 17976
- Conroy Lawrence D, Dln 000000236806 Rev Refund, 232 Highland Ave, Pittsburg, Pa, 15229
- Conroy Mary A, Berks County Home, Reading, Pa, 19603
- Conroy Mary Louise, C/O Painewebber Inc, Anne Digiorgi, One Mellon Bank Center 46th Fl, Pittsburgh, Pa, 15219
- Conroy Mary Louise, C/O Painewebber Inc, Anne Digiorgi, One Mellon Bank Ctr 46th Fl, Pittsburgh, Pa, 15219
- Conroy Michael P, 51 E Main St, Pawling, Ny, 12564-1407
- Conroy Rosemary P, 45 Woodland Dr, Pittsburg, Pa, 15228-0000
- Conroy Sharon, Rd 1 Box 200a, W Alexander, Pa, 15376-0000
- Cons Northeast P, 8355 Loretto Ave, Phila, Pa, 19152
- Conseal Helen Ift, Barbara Jones, 1507 Riverview Blvd, Norristown, Pa, 19462-2658
- Conseco Bank Inc, Po Box 509, Allentown, Pa, 18105-0509
- Conseco Corporation, 399 Market St, Philadelphia, Pa, 19106
- Conseco Finance Consumer Discount, 3401 Hartzdale Drive, Camp Hill, Pa, 17011
- Consentino Dorothy J, 910 Palmer Street, Easton, Pa, 18042
- Conshohocken Ford Inc, 1403 Ridge Pike, Conshohocken, Pa, 19428
- Considine Alida M Estate, 1150 East 30 St, Erie, Pa, 16501
- Considine Paul G, 1424 Prospect Ridge Blvd, Haddon Heights, Nj, 08035
- Consitution Life Ins Co, Pob 9112, Clearwater, Fl, 33758-9112
- Consol. Fund. Assoc, 771 E Lancaster Ave, Villanova, Pa, 0000
- Consoli Deborah P, 1163 Cleveland Ave, Reading, Pa, 19610-0000
- Consoli Deborah P, 261 Corner Ketch Lyndell Rd, Downingtown, Pa, 19335-0000
- Consolidated Billing Serv, 1787 Sentry Parkway W, Bldg 18 Ste 440, Blue Bell, Pa, 19422-2201
- Consolidated Claims Hci, 93 Springs St, Newton, Nj, 07860
- Consolidated Coal, 1800 Washington Rd Consol Plz, Pittsburg, Pa, 15241
- Consolidated Data Service, 1424 Walnut St, Phila, Pa, 19100
- Consolidated Design And Engineers, 35 South Dwight Street, West Lawn, Pa, 19606
- Consolidated Gold Fields, 3000 Vly Forge Cir 243, King Of Prussia, Pa, 19406-0000
- Consolidated Group Claims, Po Box 2063, Nashua, Nh, 03061
- Consolidated Health Corp, 215 S Negley Ave, Pittsburg, Pa, 15206
- Consolidated Ins Agencies, A4 Penns Ct, Doylestown, Pa, 18901
- Consolidated Natural Gas Co, 625 Liberty Avenue, Cng Tower, Pittsburg, Pa, 15222
- Consolidated Risk Services, 5792 Widewaters Parkway, Dewitt, Ny, 13214
- Consolidated Service Group, Po Box 1719, Lansdale, Pa, 19446-0827
- Consolidated Steel S, Po Box 369, Cresson, Pa, 16630-0369
- Consortium Inc Chester Ave 1, Po Box 8076, Philadelphia, Pa, 19101
- Consortium Inc Univave, 451 S University Ave, Philadelphia, Pa, 19104-4544
- Constable Harwood M, 144 E Duval St, Philadelphia, Pa, 19144-1924
- Constans Commandery 33 K T, 256 E Calder Way, State College, Pa, 16801-4729
- Constantin Papadopoulos, 4379 Hilltop Cir, Bethlehem, Pa, 18020
- Constantine Anna G, 1318 Cambria Ave, Connellsville, Pa, 15425-3827
- Constantine Jennifer, 103 Green Oaks Dr Apt 16, Edinboro, Pa, 16412
- Constantini Anna Tua Dtd 1237, Dln 993100003000 Rev Refund, A C Didriksen R J Constantini, 1 Logan Sq, Philadelphia, Pa, 19103
- Constantini Anthony R Jr Trust Of, Dln 993000000313 Rev Refund, R J Costantini A C Didriksen E, 1 Logan Sq, Philadelphia, Pa, 19103
- Constantini Sophie, 1720 Prospect Ave, Scranton, Pa, 18505
- Constantino Angela, 109 Dakotah Dr, Butler, Pa, 16001
- Constantino Angelo, 6403 Wilkins Ave, Pittsburg, Pa, 15217
- Constantino Perry, 109 Dakotah Dr, Butler, Pa, 16001
- Constantinou C T, 720 Main St, Apt B, Stroudsburg, Pa, 18360
- Conston Corp, 3250 S76th St, 14p 16p Fms Md Chas Shp, Philadelphia, Pa, 19153-3216
- Construction Computer Center Inc Emp Psp, 360 Mattison Ave Suite B, Ambler, Pa, 19002-0000
- Constructor Association Of Western Pa, 1201 Banksville Road, Pittsburg, Pa, 15216
- Consulate General, Visa Office, 520 12th Ave, New York, Ny, 10036
- Consultants In Cardiology, 311 W 24th Street, Erie, Pa, 16502
- Consumer Cap Corp, P O Box 727, Wexford, Pa, 15090
- Consumer Cap Corporation, Po Box 7906, New Castle, Pa, 16107
- Consumer Credit Coun, 1515 Market St Ste 1325, Philadelphia, Pa, 19102
- Consumer Design Group, 1040 W Lafayette Ave, Easton, Pa, 18042
- Consumer Metropltn, Collect Svcs Inc., 515 Pennsylvania Av, Frt Wa, Pa, 19034
- Consumer Value Stores, 100 Carlisle St, Hanover, Pa, 17331
- Conswella Rose, 2011 ferry Aveq 24, Camden, Nj, 08104
- Conta Karla, 6315 S Highlands Cir, Harrisburg, Pa, 17111-6972
- Contact Lens Supply Comp, P O Box 8500-1110, Philadelphia, Pa, 19178
- Conte Conceita A, 1984 Mattis Street, Hellertown, Pa, 18055
- Conte Joseph M, 642 Oregon Avenue, Rochester, Pa, 15074-1634
- Conte Luciano, 1623 S Mole St, Philadelphia, Pa, 19145-1514

Conte Mary F, Apt, 211 Willow Valley Sq, Lancaster, Pa, 17602  
 Conteh Haja, 1224 West Chester Pike, West Chester, Pa, 19382  
 Contemporary Personnel, Jed Resources, 601 N Park Road, Wyomissing, Pa, 19610  
 Content Solutions Inc, Attn: Ap, 36 Waterloo St, New Hope, Pa, 18938  
 Contento John J, Sra, 1151 Sunset Drive, Fairbanks, Ak, 99709  
 Conti Alda, 314 Whitemarsh Valley Rd, Fort Washington, Pa, 19034-2013  
 Conti Christopher C, 5925 Jordan Rd, Erie, Pa, 16510-4609  
 Conti Cinzia, 264 S 10 St, Flr 2 Apt Rear, Philadelphia, Pa, 19107  
 Conti Insurance Agency, P O Box 986, Attn Hal Willard, Hatboro, Pa, 19040  
 Conti James M, Po Box 7 Rte 120, Hyner, Pa, 17738-0000  
 Conti Joseph, 1908 Brigadoon Lane, New Castle, Pa, 16101-1324  
 Conti Joseph D Md, 606 East Marshall St #207, West Chester, Pa, 19380  
 Conti Karen, 1257 Argonne Drive, Natrona Hts, Pa, 15065-0000  
 Conti Mortgage, 338 S Warminster Rd, Hatboro, Pa, 19040  
 Conti Mortgage, 338 S. Westminster Road, Hatboro, Pa, 19040  
 Conti Mortgage Co, Zeva Walker Mis, 338 S Warminster, Hatboro, Pa, 19040  
 Conti Raymond, 2422 S Sartain St, Philadelphia, Pa, 19148  
 Continmortgage, 338 S Warminster Rd, Hatboro, Pa, 19040-3430  
 Continmortgage Corp, 338 S. Warminster Road, Hatboro, Pa, 19040  
 Continmortgage, 161 E. County Line Rd., Cfn Liquidating Trust, Hatboro, Pa, 19040  
 Conti-Mortgage, 500 Enterprise Rd, Horsham, Pa, 19044-0000  
 Continmortgage Corp, 149 Witmer Rd, Horsham, Pa, 19044-2210  
 Continmortgage Corp, 338 S Warminster Rd, Hatboro, Pa, 19040  
 Continmortgage Corp, 338 S Warminster Road, Hatboro, Pa, 19040-0000  
 Continmortgage Corpor, Attn Payment Processing One, Hatboro, Pa, 19040-3430  
 Continmortgage Corporation, 338 S Warminster Rd, Hatboro, Pa, 19040-3430  
 Continmortgage Corporation, One Conti Park 338 S. War, Hatboro, Pa, 19040  
 Continental Assurance Co, 983 Old Eagle School Rd Ste 61, Continental Assurance Co, Wayne, Pa, 19087-1711  
 Continental Auto Receiv, 601 Holiday Dr, Pittsburgh, Pa, 15220  
 Continental Bank, 135 S 19th St, Philadelphia, Pa, 19103  
 Continental Bank, C/O Thomas J Calo Senior Vice, 120 S 17th St, Philadelphia, Pa, 19103-0000  
 Continental Bank, U A Dtd 06/20/89, Main & Swede St, Norristown, Pa, 19401-0000  
 Continental Bank & T, C H Betzko, Acct 50-3-627-2 Main St, Spring City, Pa, 19475  
 Continental Bank Owner, Mtg Acct, P O Box 13765, Philadelphia, Pa, 19101-3765  
 Continental Computer Corp, 2792 Egypt Rd, Audubon, Pa, 19403  
 Continental Contractors, P O Box 19, Audubon, Pa, 19407  
 Continental Incent Sav, Dtd 11 14 93, 3625 Lehigh Dr, Richboro, Pa, 18954-0000  
 Continental Laundry, 57 Economy Grade Rd, Corapolis, Pa, 15108  
 Continental Lockwood Part, Po Box 43263, Philadelphia, Pa, 19129  
 Continental Loss Adjusting, One Continental Drive, Cranbury, Nj, 08570  
 Continental Loss Adjusting In, 2401 Pleasant Valley Road, York, Pa, 17402-0610  
 Continental Managed Phcy Serv, 1400 E Schaaf Road, Brooklyn Heights, Oh, 44131  
 Continental Medical System, 600 Wilson Lane, Mechanicsburg, Pa, 17005  
 Continental Polymers Inc, 250 Canal Rd, Fairless Hills, Pa, 19030-0000  
 Continental Title Insurance Co, 401 N Broad St, Phila, Pa, 19108  
 Contini Jack, 1041 Penn Ctr, Apt F 603, King Of Prussia, Pa, 19406-1028  
 Contino Madeline, 2918 Tyson Ave, Philadelphia, Pa, 19149  
 Contino Mickalina, 2110 Shunk Street, Philadelphia, Pa, 19145  
 Contino Robert J, Gulph Mills Village Apt D-312, Philadelphia, Pa, 19406-0000  
 Continuing Care Rx, Po Box 355, Newport, Pa, 17074  
 Continuing Care Rx 2, 445 N Valley Forge Rd, Devon, Pa, 19333  
 Continuous Nursing Care Inc, Rin 40328151 Rev Ct Refund, 1680 Republic Rd, Huntingdon Vly, Pa, 19066-1808  
 Continuum, 1489 Baltimore Pike Bldg 200, Second Floor, Springfield, Pa, 19064  
 Continuum Healthcare, 1489 Baltimore Pike Bldg 200, Springfield, Pa, 19064-0000  
 Continuum Healthcaireinc, 1489 Baltimore Pike Ste 200, Springfield, Pa, 19064-3958  
 Contois Alan R, 6 Spruce Run Dr, Dingmans Ferry, Pa, 18328  
 Costosta Eileen Jean, 1818 Woodward Ave, Pittsburgh, Pa, 15226  
 Contractors Assoc Of Eastern Pa, 1500 Walnut St, Philadelphia, Pa, 19102  
 Contractors Group Inc, Po Box 143, Wyoming, Pa, 18644-0143  
 Contractors Paliotta G, Po Box 728, Fredericktown, Pa, 15333  
 Contrera Carmen, 3131 N Front St, Philadelphia, Pa, 19133-0000  
 Contreras Daniel, 27 East Central Ave, Paoli, Pa, 19301  
 Contributors To The Pennsylvania Hospital, C/O Provident Nat, 17th & Chestnut Sts, Philadelphia, Pa, 19103  
 Control Data Corp, 2025 Greentree Rd, Pittsburgh, Pa, 15220  
 Control Switch Inc, 1420 Oelmar Drive, Foldroft, Pa, 19032  
 Contruction Obrien, 2878 Adams Dr, Hatfield, Pa, 19440  
 Contursi Yolanda Estate, 1st Floor, 7712 Summerdale Ave, Philadelphia, Pa, 19111-3511  
 Convenience More, 4975 State St 51 North, Belle Vernon, Pa, 15012  
 Convenient Food Mart, Brick Avenue & W. Market, Scranton, Pa, 18508  
 Convenient Food Mart #3003, Highland Avenue, Clarks Summit, Pa, 18411  
 Converse Bernard Jr, 150 Anton Rd, Wynnewood, Pa  
 Converse Bernard T, 150 Anton Rd, Wynnewood, Pa  
 Convery Cynthia, 963 Decker Ln, Warminster, Pa, 18974-2412  
 Convery Edward P Jr, 41 Fieldstone Lane, Horsham, Pa, 19044  
 Convery Magdalena M, 412 Pinecrest Rd, Springfield, Pa, 19064-3312  
 Convery Nancy F, C/O Devon Manor, 235 Lancaster Ave Apt 203, Devon, Pa, 19333-1562  
 Convey Anna D Trustee, 919 Montgomery Ave, Bryn Mawr, Pa, 19010  
 Conveyor Services Corporation, 197 Conemaugh Street, Blairsville, Pa, 15717  
 Conway Ann, 2126 Jefferson Ave, Dunmore, Pa, 18509  
 Conway Carol A, 9446 Juniper Dr, Tobyhanna, Pa, 18466  
 Conway David, 2989 Robin Rd, York, Pa, 17404  
 Conway Deirdre A, 5961 Alder Street Apt 3, Pittsburgh, Pa, 15232  
 Conway Frances, 601 Montgomery Ave 303, Bryn Mawr, Pa, 19010  
 Conway Frank W, 76-5 Drexelbrook Dr, Drexel Hill Pa 19026, Drexel Hill, Pa, 19026  
 Conway Harrison Mckelvey, 210 Foch St, Ellwood City, Pa, 16117-0000  
 Conway Jack W, 210 Foch St, Ellwood City, Pa, 16117-0000  
 Conway James P, 228 W Main St, Girardville, Pa, 17935-1706  
 Conway James P, 228 W. Main St, Girardville, Pa, 17935  
 Conway Margaret, 47 C Bataan Dr, Clairton, Pa, 15025-4109  
 Conway Mary J, 14 Rossiter Ave, Phoenixville, Pa, 19460-2510  
 Conway Michael P, 324 Brownsville Rd, Pittsburgh, Pa, 15210  
 Conway Micheal, 244 1/2 38th St, Pittsburgh, Pa, 15201  
 Conway Patrick, 858 E Hutchison Ave, Pittsburgh, Pa, 15218-0000  
 Conway Raymond, Box 152, Allison, Pa, 15101-0000  
 Conway Serena M, 60 Sixth Ave, Collegeville, Pa, 19426-0000  
 Conway Theresa L, 113 W Cypress St Apt B, Kennet Sq, Pa, 19348  
 Conway William, 4532 South Parkway, Chicago, Il, 60610-0000  
 Conwell David Esq, 1066 Crotch Rd, Wayne, Pa, 19087  
 Conwell Robert D, 1066 Croton Rd, Wayne, Pa, 19087  
 Conwell William Esq, Suite 400 Two Ppg Place, Pittsburgh, Pa, 15222  
 Conyette Jean T, House, Scottsdale, Pa, 15683  
 Conyngham George, 60 E Overbrook Rd, Shavertown, Pa, 18708111  
 Coogan Rose Lee, 1224 Waverly Rd, Gladwyne, Pa, 19035-0000  
 Cook Albert H, 1494 E 7th St, Bethlehem, Pa, 18015  
 Cook Alice, 207 Wood Bury Road, Butler, Pa, 16001-2615  
 Cook Andrew, 1300 Woodbine Ave, Bristol, Pa, 19007-2545  
 Cook Betty L, 546 Green Street, Lancaster, Pa, 17602  
 Cook Bruce, 761 Patriot Dr., Lancaster, Pa, 17601  
 Cook Catherine E, 4001 Laurel Ridge Dr, East Stroudsburg, Pa, 18301  
 Cook Charles C, 1607 Silver Spring Rd, Landisville, Pa, 17538  
 Cook Charles C, 644 Eastside Dr, Landisville, Pa, 17538-1515  
 Cook Charlotte, 100 Four Falls Corporate Ctr, West Conshohock, Pa, 19428-2950  
 Cook Christopher, 903 Rubra Circle, Duncansville, Pa, 16635-0000  
 Cook Daniel, 870 L. Washington Lyn, Rd, Downingtown, Pa, 19335  
 Cook Donald, 196 D & H Ave, Riverside, Pa, 17868-0000  
 Cook Donald M, 196 D & H Ave, Riverside, Pa, 17868  
 Cook Donald M, 2524 S 2nd St, Philadelphia, Pa, 19148-4707  
 Cook Dorothy, 3131 Meeting House Rd Apt U1, Ogden, Pa, 19061-2978  
 Cook Eaton, Box 37, Siegel Star Route, Brooksville, Pa, 15825  
 Cook Erica L, 236 Bausman Street, Pittsburgh, Pa, 15210-2000  
 Cook Essie, Friendship Circle, Beaver, Pa, 15009  
 Cook George, 335 Hollow Brook Dr, Carlisle, Pa, 17013-8847  
 Cook Glenn Jeffrey, 4 Haddon Pl, Fort Washington, Pa, 19034-1622  
 Cook Harold, Po Box 1416, Franklin, Pa, 16323  
 Cook Harry, 150 Radnor Chester Rd, St Davids, Pa, 19087  
 Cook Harry H, 2640 Sapling Dr, Allison Park, Pa, 15101-4203  
 Cook Harry H, 29 Beyrleye Ave, Pittsburgh, Pa, 15223-1406  
 Cook Harry H, C/O Karen Dewey, 836 Gramac Ln, Pittsburgh, Pa, 15235-4565  
 Cook Helen, 2121 N 20th St, Philadelphia, Pa, 19121  
 Cook Herbert, 100 Four Falls Corporate Ctr, West Conshohock, Pa, 19428-2950  
 Cook Jack P Jr, 6260 Lincoln Highway, Wrightsville, Pa, 17368-9343  
 Cook James Leroy, 2427 7th Avenue, Beaver Falls, Pa, 15010  
 Cook James M, 4510 Wayne St, Erie, Pa, 16504-2245  
 Cook Juanita, Attn Juanita Askew, 816 Bullock Ave, Yeaton, Pa, 19050  
 Cook Julian R, 2876 Hickory Hill Dr, Norristown, Pa, 19403  
 Cook Katie, 1010 Hale St, Pottstown, Pa, 19464-4036  
 Cook Keith, 2340 A East 43 St, Erie, Pa, 16510  
 Cook Larry R, P O Box 99, Zullinger, Pa, 17272  
 Cook Lewis H, Brook Rd And, Po Box 387, Conshohocken, Pa, 19428-0000  
 Cook Linda, 150 Radnor Chester Rd, St Davids, Pa, 19087  
 Cook Lindsay A, 302 Grayling Avenue, Narberth, Pa, 19072  
 Cook Lulu, 1235 S Peach St, Phila, Pa, 19143  
 Cook Lynda, 115 Simpson St, Wilkes Barre, Pa, 18702  
 Cook Maggie, 102 13th Ave, New Brighton, Pa, 15066-1131  
 Cook Marie N, 1217 W 3rd St, Chester, Pa, 19013-0000  
 Cook Marjorie E, 230 W Mt Airy Av, Sean Cook, Philadelphia, Pa, 19119  
 Cook Marjorie E, 230 W Mt Airy Ave, Sean Cook, Philadelphia, Pa, 19119  
 Cook Matthew, 612 Gearing Ave, Pittsburgh, Pa, 15210-121  
 Cook Melissa, 1010 Hale St, Pottstown, Pa, 19464-4036  
 Cook Melvin H, 1905 Goucher Street, Johnstown, Pa, 15905-9521  
 Cook Michael David, 133 Pine St, Phila, Pa, 19106-4311  
 Cook Monica, 215 Robinson St, Pittsburgh, Pa, 15213  
 Cook Nicholas A, 310 Crescent Park, Warren, Pa, 16365  
 Cook Omondi, 1414 South 31st St, Philadelphia, Pa, 19146  
 Cook Patrick J, 401 Parkway Dr, Broomall, Pa, 19008  
 Cook R, 1003 W Godfrey Ave, Philadelphia, Pa, 19141  
 Cook Randall, 1653 Westgate Dr 204, York, Pa, 17408  
 Cook Randall, 3316 Nicole Ct, Dover, Pa, 17315  
 Cook Rickey L, 408 Greenspring Rd, Newville, Pa, 17241  
 Cook Robert W, Donelle Cook And, Northwest Savings Bank, 118 Ridge Ave, Centre Hall, Pa, 16828-9233  
 Cook Roosevelt K, 1102 3rd Avenue, Beaver Falls, Pa, 15010  
 Cook Stephen, Noemi Borrelli Venator Grou, 3543 Simpson Ferry Rd, Camp Hill, Pa, 17011  
 Cook Stephen, Venator Group, 3543 Simpson Ferry Rd, Camp Hill, Pa, 17011  
 Cook Timothy L, 4 Haddon Circle, Ft Washington, Pa, 19034  
 Cooke & Bieler, 1700 Market St, Ste 3222, Philadelphia, Pa, 19103  
 Cooke Alyssa J, 4705 Earl Dr, Harrisburg, Pa, 17112-2122  
 Cooke Catherine M, 350 S Cedarbrld Riad, Allentown, Pa, 18104  
 Cooke Maren L, 5501 Hobart St, Pittsburgh, Pa, 15217  
 Cooke Marion, 700 N Pennock St, Aptc 201, Philadelphia, Pa, 19130-1734  
 Cooke Robert S, 4705 Earl Dr, Harrisburg, Pa, 17112-2122  
 Cooke Rod, 7200 Merion Terr #A-404, Upper Darby, Pa, 19082  
 Cooke Thomas, 1225 Dennis Road, Southampton, Pa, 18966  
 Cooke Thomas F, 3849 Olive, Philadelphia, Pa, 19104-1645  
 Cooke-Kearney Bernadette, 1039 Jackson St, Philadelphia, Pa, 19148  
 Cocks, 222 E Main St, Collegeville, Pa, 19426  
 Cooksey Jason M, Dln 005000312028 Rev Refund, 1421 Lynn Avenue, Turtle Creek, Pa, 15145  
 Cooksey Johnny H, Po Box 53, Altoona, Pa, 16603  
 Cooksey Michael T, 1466 Dolphin Way, Erie, Pa, 16509  
 Cookson Patrick L, Dln 007001816445 Rev Refund, 21097 Masch, Warren, Mi, 48091  
 Cool Kathryn M, 702 Maple St, Waynesboro, Pa, 17268-2230  
 Cool Springs Inc, Dba Cool Spring Golf Range, 30 Corrigan Drive, Bethel Park, Pa, 15102-0000  
 Cool Tech Refrigeration Air Condit, Rin 10838366 Rev Ct Refund, C/O Cpa, 2337 Philmont Ave 106, Huntingdon Vly, Pa, 19006-6237  
 Coolhaugs Country Store, R.R. #1 P.O. Box 351, Falls, Pa, 18615  
 Coole Richard E, Po Box 193, Sabinsville, Pa, 16943-0000  
 Cooley Anjilla, 104 Mary Court, Richlandtown, Pa, 18955  
 Cooley Tiwana N, 5614 Hazel Ave, Phila, Pa, 19143  
 Coolock Enterprises Inc, 1400 Locust St, Pittsburgh, Pa, 15219-5114  
 Coomber Margaret T, 204 Wright Ave, Darby, Pa, 19023  
 Coombs Alice F, 441 Warminster Rd, Hatboro, Pa, 19040  
 Coombs Harold, 103 E Vanderbilt St, Athens, Pa, 18810  
 Coombs Thomas, 605 Harvard Avenue, Swarthmore, Pa, 19081-1918  
 Coon Carlton, 2117 Bainbridge Rd, Elizabethtown, Pa, 17022-9539  
 Cooney Dorothy F, 3941 Eden St, Philadelphia, Pa, 19114

Cooney Kathleen A, 1114 Valley Glen Rd, Elkins Park, Pa, 19027-1750  
 Cooney Keith A, 10 Rosewood Circle, Shrewsbury, Pa, 17361  
 Cooney Patrick J, 3941 Eden St, Philadelphia, Pa, 19114  
 Cooney Virginia, 4724 Disston St Apt 1, Philadelphia, Pa, 19135-1922  
 Coons Alice R, C/O Gallagher, L1634 Sullivan Dr, Norristown, Pa, 19401-1030  
 Coons Jean S, 406 Roosevelt St, Jermyn, Pa, 18433-1643  
 Coons Maurice, 4050 Milfin St, Pittsburgh, Pa, 15132  
 Cooper April L, 2120 Buchert Road, Apt 186, Pottstown, Pa, 19464  
 Cooper As, 830 Taylor Rd, Downingtown, Pa, 19335  
 Cooper Asako, 320 North 61st St, Philadelphia, Pa, 19139  
 Cooper Aubrecia D, 511 W Broad St 2nd Fl, Bethlehem, Pa, 18018  
 Cooper Barbara A, 1st Fl Front, 5201 N Mascher St, Philadelphia, Pa, 19120  
 Cooper Blanch, Dln 997000451360 Rev Rebate, 4066 Powelton Ave, Philadelphia, Pa, 19104-2259  
 Cooper Brian, 4162 Whiting Rd, Philadelphia, Pa, 19154  
 Cooper Byronlove D Sr, 3418 North Goodman Street, Philadelphia, Pa, 19140  
 Cooper Carolyn R, 4691 Hampshire Drive, Bethlehem, Pa, 18017-0000  
 Cooper Chauncey E, C/O Lt Col Joseph E Cooper, 8th Us Army Apo 301, San Francisco, Ca, 96301-0000  
 Cooper Cleveland, 330 Lamokin St, Chester, Pa, 19013  
 Cooper Daniel, 4162 Whiting Rd, Philadelphia, Pa, 19154  
 Cooper Debra L, 607 Country Club Rd Apt C, Red Lion, Pa, 17356  
 Cooper Dennis, 4 Coles Ave, Cherry Hill, Nj, 08002  
 Cooper Donald, 821 Railroad St, Jeanette, Pa, 15644  
 Cooper Dorothy, 356 Winebiddle Ave, Pittsburgh, Pa, 15224  
 Cooper Dorothy D, 744 W Melrose St, Chicago, Il, 60657-3465  
 Cooper Dvora, 914 W Market St # 1304, York, Pa, 17404-3610  
 Cooper Elizabeth, 487 Monroe Ave, Apollo, Pa, 15613  
 Cooper Elsa L, 137 Iris Lane, Canton, Nc, 28716  
 Cooper Eric, Fore Systems, 174 Throne Hill, Warrendale, Pa, 15086  
 Cooper Esther, 333 Oak St, Johnstown, Pa, 15907  
 Cooper Eugene B Jr, 548 Lancaster Ave, Frazer, Pa, 19355  
 Cooper Felicia D, 750 South Fawn Street, Philadelphia, Pa, 19147  
 Cooper Frank H, 744 W Melrose St, Chicago, Il, 60657-3465  
 Cooper Garcia, 5011 Pennway St, Philadelphia, Pa, 19124-3507  
 Cooper Gerald A, 13440 N 44th St Apt 2210, Philadelphia, Pa, 19104  
 Cooper Gordon Barbara, 170 Rose Ave, Haverford, Pa, 19041  
 Cooper Gordon Alexander, 170 Rose Lane, Haverford, Pa, 19041  
 Cooper Gordon Barbara, 170 Rose Ave, Haverford, Pa, 19041  
 Cooper Grace A, 940 Berry St, Pittsburgh, Pa, 15204-2432  
 Cooper Guy, 390 Manheim Rd, Mount Joy, Pa, 17552  
 Cooper Hannah, 6731 Limekiln Pike, Phila, Pa, 19138-3129  
 Cooper Harry, 11th And Walnut Sts, 213 Pav, Phila, Pa, 19107-0000  
 Cooper Harry A, Ac 890 89840, Foxcroft Square, Jenkintown, Pa, 19046-0000  
 Cooper Helen E, Rr 2 Box 36, New Cumberland, Pa, 17070-0000  
 Cooper Helen Margaret, 471 Bethany Drive, Mechanicsburg, Pa, 17055-0000  
 Cooper Holme Kim, 2238 Providence Ave, Chester, Pa, 19013  
 Cooper Jane E, 46 Skyline Drive, Glen Mills, Pa, 19342-0000  
 Cooper Janet, 1451 Hillside Drive, Clarks Summit, Pa, 18411  
 Cooper Jenellee, 330 Lamokin St, Chester, Pa, 19013  
 Cooper Jo, 17 Almond Court, Lafayette HI, Pa, 19444  
 Cooper Joel B, 10 Algonquin Ct, Wayne, Pa, 19087-0000  
 Cooper John E, Po Box 6604, Erie, Pa, 16512-0000  
 Cooper Juanita L, 249 Prospect Ave, Downingtown, Pa, 19335  
 Cooper Julie, 390 Manheim Rd, Mount Joy, Pa, 17552  
 Cooper Madelynn, 417 C Newgate Ct, Andalusia, Pa, 19020-7721  
 Cooper Matthew A, 901 E Main Street, Waynesboro, Pa, 17268  
 Cooper Mildred, 319 Parker St, Chester, Pa, 19013-4157  
 Cooper Paschall, 3011 W Colona St, Philadelphia, Pa, 19132-3426  
 Cooper Ray Montel, 2547 Chauncey Dr, Pittsburgh, Pa, 15219  
 Cooper Richard B, 1260 Lieshman Ave, New Kensington, Pa, 15068  
 Cooper Robert H, 225 Crimson Dr, Oxford, Pa, 19363-4328  
 Cooper Robin, 701 W Brookhaven Rd, Wallingford, Pa, 19086  
 Cooper Romyne, 550 Woodland Ave, Johnstown, Pa, 15902  
 Cooper Romona E, Dln 000000312160 Rev Refund, 40 S Parragutvdt, Philadelphia, Pa, 19143  
 Cooper Ruth B, 426 W Keller St, Mechanicsburg, Pa, 17055-3731  
 Cooper Samuel M, 200 W San Bernardino Av, Pc 107, Rialto, Ca, 92376  
 Cooper Samuel M, 487 Monroe Ave, Apollo, Pa, 15613  
 Cooper Sidney, 4726 N Carlisle St, Philadelphia, Pa, 19141  
 Cooper Stephanie R, 914 W Market St # 1304, York, Pa, 17404-3610  
 Cooper Stephen, 1916 Old York Road Ground Fl, Abington, Pa, 19001  
 Cooper Ta-Tanica, 200 N. Warner Rd., King Of Prussia, Pa, 19406  
 Cooper Tom, 618 Coates Ln, King Of Prussia, Pa, 19406  
 Cooper Vennie, 242 N 5th St, Philadelphia, Pa, 19139  
 Cooper Wilfred M Iii, 3018 Windsor St, Easton, Pa, 18042  
 Cooper William A Sr, 23 W Central Ave, Paoli, Pa, 19301-1316  
 Cooper William D, 1524 Shady Ave, Pittsburgh, Pa, 15217  
 Cooper William J, Dln 997000218014 Rev Rebate, 2032 Wilder St, Philadelphia, Pa, 19146-4525  
 Cooperative Care Hospitals Of America, 3105 Jfk Blvd, Philadelphia, Pa, 19104  
 Cooperman Michael J, 3914 Spruce St, Philadelphia, Pa, 19104-4113  
 Coopersburg Historical S, 504 Fairview Street, Coopersburg, Pa, 18036-0000  
 Cooperstein Mark S, 1810 Sturbridge Dr, Lancaster, Pa, 17601-0000  
 Coordinated Health Systems, 1401 N Cedar Crest Blvd, Allentown, Pa, 18104-0000  
 Coors Wear Products Inc, Rd #2 230 Mayview Road, Lawrence, Pa, 15055  
 Coors Werner, Am Fuhrenkamp 7, Bomlitz Ge, Pa, 29699  
 Copabnana, 344 South St, Philadelphia, Pa, 19147  
 Copacking Limited Partner, 12th St Bldg 204b, New Kensington, Pa, 15068  
 Copart Salvage Auto Auctions, Route 351 Po Box 270, Ellwood City, Pa, 16117  
 Copass Andraya B, 4242 Grove Ave, Trevese, Pa, 19053  
 Cope Dorothy W, 622 W Olney St, Philadelphia, Pa, 19120  
 Cope Judith L, Rr 1 Box 279a, Oil City, Pa, 16301  
 Cope Kery L, 26 Harrison Avenue, Munhall, Pa, 15120  
 Cope Thomas H, 5530 Glen Rd, Coopersburg, Pa, 18036  
 Cope Timothy, 839 Frank Dr, Enuniam, Pa, 18049-0000  
 Copeland Antwine S, Dln 005000305144 Rev Refund, 2132 N 28th Street, Philadelphia, Pa, 19121  
 Copeland Lisa, 5650 McMahon St, Philadelphia, Pa, 19144  
 Copeland Michael D, 1325 Ellsworth St, Philadelphia, Pa, 19147  
 Copeland Vanessa A, 2919 W 3rd St, Chester, Pa, 19013  
 Copeland Wendy P, Apt N1614, 220 Benjamin Franklin Pky, Philadelphia, Pa, 19130  
 Copelco Capital, 700 East Gate Drive, Mt Laurel, Nj, 08054  
 Copelco Capital, Po Box 41647, Philadelphia, Pa, 19101-1647  
 Copelco Capital, Po Box 8500-6075, Phila, Pa, 19178-6075  
 Copelco Capital Inc, Po Box 41647, Philadelphia, Pa, 19101  
 Copelco Capital Inc, Po Box 41647, Philadelphia, Pa, 19101  
 Copelin Kathryn H, 1422 Dorset Lane, Wynnewood, Pa, 19096  
 Copenhaver Darcy, 6 Tierney Court, Quakertown, Pa, 18951  
 Copenhaver Susan, 20 S Main St 1st Fl, Manheim, Pa, 17545  
 Copes Anna, 5612 Woodbine Ave, Philadelphia, Pa, 19104  
 Copes Vulcan Division, White Consolidated Industries, Martin & Rice Ave, Lake City, Pa, 16423-0000  
 Copetas Alexandros G, 5124 Beeler St, Pittsburgh, Pa, 15217-0000  
 Copi Connected Off Prod, P. O. Box 8500-9805, Philadelphia, Pa, 19178-9805  
 Coplan Joseph, 849 Nandy Dr, Kingston, Pa, 18704-5635  
 Copland Emily, 72 Colonial Dr, Newtown, Pa, 18940  
 Copland Patricia R, 72 Colonial Dr, Newtown, Pa, 18940  
 Copley Charles J, 350 Kennedy Dr Po Box 724, Pittston, Pa, 18640  
 Copley Richard, 14 Meadow Circle, Collegeville, Pa, 19426  
 Coplin Myron, 1025 S Hanover St, Baltimore, Md, 21230  
 Coplin Rhonda L, 10289 Saint Katherine L, Saint Ann, Mo, 63074-2947  
 Copman Ann, Wyncote House Apts, Apt 828, Wyncote, Pa, 19095  
 Coporation Bechtel, 2443 Warrenville Rd, Suite 200, Pittsburgh, Pa, 15222  
 Coppedge Marc, 1404 S Atlantic Dr, Compton, Ca, 90221-0000  
 Copper Ada M, 1715 W Venango St, Phila, Pa, 19140  
 Coppinger John, 20 Ansie Rd, Chelmsford, Ma, 01824-4002  
 Coppel B, 17 W Langhorne Ave, Havertown, Pa, 19083-4609  
 Coppel John, 5471 Pepperwood Circle, Erie, Pa, 16506  
 Coppotelli Elvira, 1002 Meridian Way, Yardley, Pa, 19067-0000  
 Coppotelli Marc, 1002 Meridian Way, Yardley, Pa, 19067-0000  
 Copson Joseph H, 1198 Temple Drive, Yardley, Pa, 19067-4213  
 Copt Acquisitions Inc, Rin 40356617 Rev Ct Refund, Ste 615, 401 City Ave, Bala-Cynwyd, Pa, 19004-1126  
 Copy Partners Ltd, 11 Mayview Road, Lawrence, Pa, 15055  
 Copyright Inc, 112 Pennsylvania Blvd Eas, Feasterville, Pa, 19053-0000  
 Cor Fifteenth B, 1500 Walnut St, Suite 700, Phila, Pa, 19102  
 Cora F Neumann Trust, C/O Medical Care Facility, Udt Dtd 8 10 92, 238 Street Rd, Southampton, Pa, 18966-3172  
 Cora Gina, 137 Leisure Lands, East Stroudsburg, Pa, 18301  
 Cora Mustafa E, 4306 Delaware Dr, Easton, Pa, 18040  
 Corace Marissa L, 1545 Hastings Mill Road, Pittsburgh, Pa, 15241  
 Coramas Danie, 248 Dunseith St, Pittsburgh, Pa, 15213  
 Corapolis Trust Co Retirement Income Pl, C E Buckley, Union Natl Bank Of Pittsburgh, 4th Ave & Wood St, Pittsburgh, Pa, 15278-0000  
 Coraor George R, 1035 Springhouse Rd, Allentown, Pa, 18104-0000  
 Coraor Martha G, 1035 Springhouse Rd, Allentown, Pa, 18104-0000  
 Corax Inc, Rin 40377552 Rev Ct Refund, C/O James E Corace Jr, 40 Hidden Vy Dr, Finleyville, Pa, 15332  
 Coraza Edd Mary Penna Hosp, 8th And Locust Sts, Phila, Pa, 19106  
 Corban Institute Of Cosmotology, 825 Town Center Drive, Langhorne, Pa, 19047  
 Corbett Darryl, 234 Delaplaine Ave, Newark, De, 19711  
 Corbett Henrietta C, 237 Washington Ave, Havertown, Pa, 19083-0000  
 Corbett James P, 4141 Birney Ave, Scranton, Pa, 18507-0000  
 Corbett Rita, 311 Cherry Lane, Johnstown, Pa, 15904  
 Corbett Tom, Westpointe Corporate Center On, 1550 Corapolis Heights Rd St, Moon Township, Pa, 15108  
 Corbett Vincent G, 2519 E Lehigh Ave Apt 2, Philadelphia, Pa, 19125  
 Corbin Jeffrey K, P O Box 58012, Philadelphia, Pa, 19102  
 Corbin Milton, 1115 Clover Lane, Chester, Pa, 19013  
 Corbin Raymond, 32 East 24th Street, Chester, Pa, 19013  
 Corbin Sara T, 49 Heather Valley Rd, Holland, Pa, 18966  
 Corbin Timothy S, Rr 1 Box 423a, Huntingdon, Pa, 16652-9303  
 Corbin William M, 3434 N 23rd St, Philadelphia, Pa, 19140-4707  
 Corbin Willietta E, 2708 Smithers St, Chester, Pa, 19013  
 Corbis Corporation, Corbis Stock Market, 360 Park Avenue South, New York, Ny, 10010  
 Corbitt Alberta, 3136 Avalon St, Pittsburgh, Pa, 15219  
 Corby Cynthia, 210 Faith Dr, Catasaqua, Pa, 18032  
 Corby Cynthia K, 210 Faith Dr, Catasaqua, Pa, 18032  
 Corby Francis R, 5401 Grandview Ln, Doylestown, Pa, 18901-9548  
 Corby Joe, 218 S 2nd St, Saint Clair, Pa, 17970-1324  
 Corby Stephen R, 210 Faith Dr, Catasaqua, Pa, 18032  
 Corby Stephen R, 210 Faith Dr, Catasaqua, Pa, 18032  
 Corco Chemical Corp, Tyburn Rd Cedar Ln, Fairless Hls, Pa, 19030-0000  
 Corcoran Elizabeth Mrs, 7916 Park Avenue, Upper Darby, Pa, 19082  
 Corcoran John C Mr, 7916 Park Avenue, Upper Darby, Pa, 19082  
 Corcoran Joseph T, 1480 Eaves Spring Ro, Malvern, Pa, 19355  
 Corcoran Karen M, 215 Old York Rd, Dillsburg, Pa, 17019  
 Corcoran Karen M, 215 Old York Road, Dillsburg, Pa, 17019-9318  
 Corcoran P M, 310 Eighth St, New Cumberland, Pa, 17070-1302  
 Corcoran P Michael, 215 Old York Road, Dillsburg, Pa, 17019-9318  
 Corcuera Juan, 349 Smyser St, 2nd Floor, York, Pa, 17403  
 Corda John J Ruth V, 210 Elfinwild Rd, Allison Park, Pa, 15101  
 Corda Kelly, 14 Connor Dr, Royersford, Pa, 19468  
 Corda Perry, 14 Connor Dr, Royersford, Pa, 19468  
 Cordasco Steve, 2426 Brown St Apt B, Philadelphia, Pa, 19130-1932  
 Cordell Damion, 5820 Route 119n, Home, Pa, 15747  
 Cordell Lillie, 1146 Diamond St, Phila, Pa, 19119  
 Cordenner Jean A, 115 Laurel Rd, Southampton, Pa, 18966  
 Cordero Briona, 30 Parish Park, East Stroudsbu, Pa, 18301  
 Cordero Dina, 2772 W Country Clb Rd, Philadelphia, Pa, 19131-2813  
 Cordero Edwardo, 8 University Dr Apt D, Dunmore, Pa, 18512  
 Cordero Eric R, 1857 N Atherton Street #80, State College, Pa, 16803  
 Cordero Francisco, 86 Grote St 2, Buffalo, Ny, 14207-2418  
 Cordoba Fabian A, 234 N Lime St Apt 1, Lancaster, Pa, 17602  
 Cordon Carlos E, 2112 Johnston Dr Apt 4, Bethlehem, Pa, 18020  
 Cordova Francis C, 613 Meadow Brook Dr, Huntingdon Vally, Pa, 19006  
 Cordova Gertrude, 18 Grier St, Warminster, Pa, 18974  
 Cordova Gertrude, C/O Geri Puhl, Norristown, Pa, 19403  
 Cordoves Jose, 30 Stephen Rd Bldg 30 Apt D3, Camp Hill, Pa, 17011  
 Cordus Elsie, 252 Highland Court, New Hope, Pa, 18938  
 Core Care Health Services Inc, Cheryl, 3448 Progress Dr Ste A, Bensalem, Pa, 19020  
 Core Care Systems Inc, Kirkbride Centers 111 North 4, Philadelphia, Pa, 19139-2178

Core Robert J Jr, 3461 Fox Dr, Bethlehem, Pa, 18017-1801  
 Core Source, Po Box 83301, Lancaster, Pa, 17608  
 Core State Bank, 1 Meridian Road, Wyomissing, Pa, 19603  
 Core Trucking Co Inc, Rin 40349513 Rev Ct Refund, 8841 Old Route 13, Morrisville, Pa, 19067  
 Corecare Systems Inc, P O Box 1408, Wayne, Pa, 19087  
 Corefund, Co Sei Investment Co, One Freedom Valley Dr, Oaks, Pa, 19456  
 Corefund Balanced Equity Fd, Co Sei Investment Co, One Freedom Valley Dr, Oaks, Pa, 19456  
 Corefund Balanced Fd, Co Sei Investments Co, One Freedom Valley Dr, Oaks, Pa, 19456  
 Corefund Equity Index, Co Sei Investment Co, One Freedom Valley Dr, Oaks, Pa, 19456  
 Corefund Equity Index, Co Sei Investments Co, One Freedom Valley Dr, Oaks, Pa, 19456  
 Corefund Growth Equity Fe, Co Sei Investment Co, One Freedom Valley Dr, Oaks, Pa, 19456  
 Corefund Growth Equity Fe, Co Sei Investments Co, One Freedom Valley Dr, Oaks, Pa, 19456  
 Corefund Spec, Co Sei Investment Co, One Freedom Valley Dr, Oaks, Pa, 19456  
 Corefund Specail Equity, Co Sei Investment Co, One Freedom Valley Dr, Oaks, Pa, 19456  
 Corefund Special Equity, Co Sei Investment Co, One Freedom Valley Dr, Oaks, Pa, 19456  
 Corefunds Inc, C/O Sei Invstments Co, 1 Freedom Vly Dr, Oaks, Pa, 19456  
 Coregis, 4412 Saybrook Lane, Harrisburg, Pa, 17110  
 Corelab Structures, Po Box 972, Horsham, Pa, 19044  
 Corell Deborah M, 221 Laura Street, Phillipsburg, Pa, 16866  
 Coren G, Ret Pl Tr Dtd 4 13 89 Rollover, 1310 University Drive, Yardley, Pa, 19067-2829  
 Coresource, Attn Refunds, Po Box 83301, Lancaster, Pa, 17608-3301  
 Coresource, P O 93301, Lancaster, Pa, 17608-3301  
 Coresource, P O Box 83301, Lancaster, Pa, 17608  
 Corey Amy, 1914 Waddle Rd, State College, Pa, 16801  
 Corey Fiberglass Products, Po Box 102, Holmes, Pa, 19043-0000  
 Corey Fogleman, 3112 Cornerstone Dr, Lancaster, Pa, 17603  
 Corey Julia A, Attn Arthur Manhart, Box 226 Rd #1, Greentown, Pa, 18426-0000  
 Corey Julia A, Box 226 Rd #1, Greentown, Pa, 18426-0000  
 Corey Kenneth W, 226 E Fayette St, Uniontown, Pa, 15401-3834  
 Corey Sarah, 1914 Waddle Rd, State College, Pa, 16801  
 Corgen Inc, Po Box 311, Erie, Pa, 16512-0000  
 Corinaldi Mitchel A., 105 West Walnut Lane, Philadelphia, Pa, 19144  
 Coris Norma, 413 W Raymond Street, Philadelphia, Pa, 19140  
 Corkery David Jr, 814 Greenfield Avenue, Pittsburgh, Pa, 15217  
 Corkle Rita F, 15 Dogwood Dr, Mount Holly Spr, Pa, 17065  
 Corkum Beth, 124 Beach St, Foxboro, Ma, 02035  
 Corl Shirley L, 678 Buffalo Run Rd, Bellefonte, Pa, 16823-8575  
 Corle Edward, 811 17th St, Altoona, Pa, 16602  
 Corle Farrah D, 429 N Main St, Rimersburg, Pa, 16248  
 Corle Farrah D, Po Box 765, Rimersburg, Pa, 16248  
 Corle Kim E, 4146 Broughton Drive, Dover, Pa, 17315  
 Corley Nadiner, 2017 S Hemberger St, Philadelphia Pa 19145, Philadelphia, Pa, 19145-0000  
 Corliss Sarah S, 11913 Pettis Rd, Meadville, Pa, 16335  
 Cormack Sophia R, 2005 Majorca Dr, Hollywood Bch, Ca, 93035  
 Corman Robina K, 416 Ross Ave, Wilkensburg, Pa, 15221-2853  
 Corman W E, 221 River Crest Drive, Coraopolis, Pa, 151081112  
 Cormier Gretchen A, 37 Kennard Dale Ave, Stewartstown, Pa, 17363-410  
 Cormier James M, 37 Kennard Dale Ave, Stewartstown, Pa, 17363-4108  
 Corn Doron, 1069 Morewood Ave, Pittsburgh, Pa, 15213  
 Corneal Chiro Clinic, 138 E Baever Ste 21, State College, Pa, 16801  
 Cornejo Ruben, 1129 Buttonwood St, Reading, Pa, 19604-2834  
 Cornel Jones, 170 So Warner Rd, Flr 2, Wayne, Pa, 19087  
 Cornelio Lorenzo, 605 Willow Street, Norristown, Pa, 19401  
 Cornelius Bonnie, 1013 Lincoln Street, Freemontsburg, Pa, 18017-0000  
 Cornelius Elisabeth S, 6528 N Mascher St, Philadelphia, Pa, 19120-1404  
 Cornelius Jennifer R, 660 Hoffmansville Road, Bechtelsville, Pa, 19505  
 Cornelius Jesse, 10712 Tocma, Cleveland, Oh, 44108  
 Cornelius Ty E, 160 Cotton Wood Rd, Airville, Pa, 17302  
 Cornell Club Of Lehigh Valley, 7201 Hamilton Blvd, Allentown, Pa, 18195  
 Cornell Corrections, C/O Krista Donbaugh, Harrisburg, Pa, 17110  
 Cornell Peggy A, 453 Northwest Street, Waynesburg, Pa, 15370  
 Cornell Standfront Systems, 190 Welles Street Suite 201, Forty, Fort, Pa, 18704  
 Cornell Terry, 1178 Midland Beaver, Industry, Pa, 15052  
 Cornell W Carlton, 307 Nw 1st Ave, Fort Lauderdale, Fl, 33301-1007  
 Corner Joseph, 21813 Cussegaw Street, Venango, Pa, 16440  
 Corner Store & Deli, 717 N Montgomery St, Hollidaysburg, Pa, 16648  
 Cornerstone, 2 International Plz Ste, Philadelphia, Pa, 19113  
 Cornerstone Family Svc, 155 Rittenhouse, Bristol, Pa, 19007  
 Cornett Charles, 230 Southwest 12th Avenue, South Bay, Fl, 33493  
 Cornett Shirley, 230 Southwest 12th Avenue, South Bay, Fl, 33493  
 Cornew Lauren A, 3938 Delancey Street, Philadelphia, Pa, 19104  
 Cornfield Clara F, 8220 Castor Ave, Philadelphia, Pa, 19152-2729  
 Cornfields Carol, Jefferson Westtown Apts, Apt A1226, West Chester, Pa, 19362  
 Corning Glass Works, 1200 S Antrim Way, Green Castle, Pa, 17225-7225  
 Corning Health Benefits, Po Box 542, Corning, Ny, 14830  
 Corning Inc, Po Box 542, Corning, Ny, 14830  
 Cornish Donald B, Woods At Cedar Run, 824 Lisburn Rd Apt 221 222, Camp Hill, Pa, 17011-7102  
 Cornish Nicole, 1010 Mt Rose Ave, York, Pa, 17403  
 Cornish Pearl E, Hold Due To Return Mail, 4036 Baring St, Philadelphia, Pa, 19104  
 Cornman Clifford, 121 Clover Ln, Carlisle, Pa, 17013-7711  
 Cornman Connie, 121 Clover Ln, Carlisle, Pa, 17013-7711  
 Cornman Edward, 500 Bay South, Ocean City, Nj, 08226-3979  
 Cornman Ruth L, 500 Bay South, Ocean City, Nj, 08226-3979  
 Cornwall Helen, 509 So 62 St, Philadelphia, Pa, 19104  
 Cornwall Lois, Dln 007001131048 Rev Refund, 3904 Frankford, Philadelphia, Pa, 19124  
 Cornwall Manor Claims, C/O Consolidated Rivs Svc, 801 Springdale Drive, Exton, Pa, 19341  
 Cornwell Ironworks, Crestwood Industrial Pkwy, Mountaintop, Pa, 18707  
 Corp Cross Current, York Rd, New Hope, Pa, 18938  
 Corp Lmgale, 5863 Ellsworth Av, Pittsburgh, Pa, 15232  
 Corp Norfolk Southern, 218 N Enola Rd, J C Tavern, Enola, Pa, 17025-2413  
 Corp Of Engineers, Phi Dist Wanamaker Bldg, 100 Penn Square East, Philadelphia, Pa, 19107  
 Corp Pulte Home, 1033 Ridgehaven Rd, West Chester, Pa, 19382  
 Corp Thomas & Betts, Atn Luke Mailst 258-37, 2900 Fulling Mill Rd, Middletown, Pa, 17057  
 Corporat Toews, 1500 Market Street, Philadelphia, Pa, 19106  
 Corporate Analytical Instrumental Subc, Camp Hill Road, Fort Washington, Pa, 19034  
 Corporate Benefit Services, Pob 12954, 139 S Tyson St, Charlotte, Nc, 28220-2954  
 Corporate Benefits, Po Box 12953, Charlotte, Nc, 28220  
 Corporate Consultants Inc, Po Box 333, 33 Tomlinson Rd, Huntingdon Valley, Pa, 19006  
 Corporate Glass Etching, 2650 W 17th St, Erie, Pa, 16505  
 Corporate Health, 5313 Campbells Run Rd, 2 Marquis Plaza, Pittsburgh, Pa, 15205  
 Corporate Health Adm, 2 Marquis Plaza Ste 300 5313, Pittsburgh, Pa, 15205  
 Corporate Health Adm, 300 Harper Drive, Moorestown, Nj, 08057-3234  
 Corporate Interiors, 1045 S Trooper Rd, Norristown, Pa, 19403  
 Corporate Madison R, 1549 Reservoir Ave., Abington, Pa, 19001  
 Corporate Promotional Resources Inc, Rin 40358727 Rev Ct Refund, 4226 Malta St, Philadelphia, Pa, 19124-4809  
 Corporate Refreshments Ltd, 221 Hathaway Ln, Havertown, Pa, 19083  
 Corporate Security Consulting Inc, Rin 40342335 Rev Ct Refund, 772 A N 24th St, Philadelphia, Pa, 19130  
 Corporate Training Technologies Inc, Rin 40399844 Rev Ct Refund, 42 S Fifth St, Reading, Pa, 19602-1049  
 Corporation Bway, For Stacy Schular, 599 Davies Drive, York, Pa, 17402  
 Corporation Sc S, Po Box 1371, State College, Pa, 16804  
 Corpra Research, John R. Bryck, 1650 Arch Street, 22nd Floor, Philadelphia, Pa, 19103-2097  
 Corra Emmett B, 132 Adams St, Freeland, Pa, 18224-210  
 Corrada Anna, 12508 Knights Rd 2nd Fl, Philadelphia, Pa, 19154-3103  
 Corradino Gregory, 213 Reeceville Rd P.O. B, Coatesville, Pa, 19320-0000  
 Corrado Roe Estate Of, 1518 Walnut St, Philadelphia, Pa, 19103  
 Corral Anthony J, Center Valley Mobile Park, Rt 309 Lot 170-9, Center Valley, Pa, 18034  
 Corrales Kimberly A, 1259 East 36th Street, Erie, Pa, 16504-3033  
 Corrales Luz, 1259 East 36th Street, Erie, Pa, 16504-3033  
 Correa Claudia M, 1341 Indian Mt Lakes, Albrightsville, Pa, 18210  
 Correa Lilibeth, 325 N 64th St, Philadelphia, Pa, 19139-1004  
 Correa Oscar, Dln 000000204200 Rev Refund, 5529 N Mascher St, Philadelphia, Pa, 19120  
 Correalance Omaria, 693 Spring Garden St Apt 2, Easton, Pa, 18042-3443  
 Corraes Enis M, Dln 001000329019 Rev Refund, 521 Pine St, Reading, Pa, 19602  
 Correction Connection Inc Owner, Albert S Danridge Iii, 1500 The Fidelity Bldg, Philadelphia, Pa, 19109-0000  
 Correctional Physiци, 1787 Sentry Pkwy W Bldg 16, Ste 210 Attn; Tugral Umar, Blue Bell, Pa, 19422  
 Correctional Physicians Svcs, 17187 Sentry Parkway West, Building 16 Suite 210, Blue Bell, Pa, 19422  
 Corredor Marx, 219 N Hall St, Allentown, Pa, 18102  
 Correll Buckhalter, C/O Philadelphia Eagles, One Novacare Way, Philadelphia, Pa, 19145  
 Correll Clyde, 52 Zions Church Road, Shoemakersville, Pa, 19555-9501  
 Correll Loretta, 52 Zions Church Road, Shoemakersville, Pa, 19555-9501  
 Corrello Nancy J, 1056 Elizabeth Dr, Bridgeville, Pa, 15017-1712  
 Correnti Bruce, 4543 Garland Rd, Bensalem, Pa, 19020  
 Corrlfx Display & Packaging Llc, 200 Boxwood Lane, York, Pa, 17402  
 Corrica Kareem A, 13 S 9th St, Easton, Pa, 18042-4202  
 Corrica Kerveen A, 13 South 9th St, Easton, Pa, 18042  
 Corriere Angelina, 1061 Jackson St, Easton, Pa, 18042  
 Corrigan Jennifer, 2941 S. 13th Street, Philadelphia, Pa, 19148  
 Corrigan Joann M, 2991 Route 136, Finleyville, Pa, 15332-3724  
 Corrigan John J, 3148 Williams Road, Boothwyn, Pa, 19061-2043  
 Corrine Brown, 681 North Creighton Street, Philadelphia, Pa, 19131  
 Corry Christiaan P, Dln 007002093763 Rev Refund, 1701 Randolph Ridge Tr, Austin, Tx, 78746  
 Corry Margaret A, 2024 Murdstone Rd, Pittsburgh, Pa, 15241-2243  
 Corse George Iii, 565 B Thrush Ct, Yardley, Pa, 19155  
 Corsi Adam, Enrollment Services, Pittsburgh, Pa, 15213  
 Corsino Robin Maria, 237 Byberry Rd, Philadelphia, Pa, 19116-0000  
 Corsner Dorothy K, 64 Vermilion Way, Levittown, Pa, 19054-1042  
 Corsnitz Betty R, 39 Brandon Rd, Upper Darby, Pa, 19082-2504  
 Corso Anna, 111 S 15th St 24th Fl, Philadelphia, Pa, 19102  
 Corso Michael J., 8169 Roosevelt Boulevard, Pittsburgh, Pa, 15237  
 Corson John J, Attn Kevin Mcnab, One Tower Bridge, 100 Front Street Suite 300, West Conshohocken, Pa, 19428-2877  
 Corson Luke, 107 Valley Dr, Pittsburgh, Pa, 15215  
 Corson Michael B, Rd 1 Box 179 My, Glen Rock, Pa, 17327  
 Corson Paul, 1515 W Market St, Bethlehem, Pa, 18018  
 Corson Richard, 809 Orchard View Road, Reading, Pa, 19606  
 Cort Susan, C/O Jim Witmer, Orlando, Fl, 32828  
 Cortazar Arturo, 3896 B Gregg St, Philadelphia, Pa, 19115  
 Cortazar Elizabeth H, 425 E Market St Apt 3, Scranton, Pa, 18509-1684  
 Cortelyou Ethaline H, 440 Freeport St, New Kensington, Pa, 15068-0000  
 Cortes Elinor T, 1347 E Crease St, Philadelphia, Pa, 19125-0000  
 Cortes Israel, 300 North 39th Stree, Harrisburg, Pa, 17109  
 Cortes Lisa E, 8979 Knoll St, Allison Park, Pa, 15101-0000  
 Cortesi G A, 50 Lyndell Road, Downingtown, Pa, 19335-0000  
 Cortez Joan, 1323 Maple Avenue, Croydon, Pa, 19021  
 Cortez Oscar, Po Box 340, Avondale, Pa, 19311  
 Cortland Memorial Hospital, 134 Homer Ave, Cortland, Ny, 13045  
 Cortolillo Amy Beth, 201 Cedar Hill Drive, Mc Murray, Pa, 15317  
 Cortright Nathan D, 68 Broadway, Mauch Chunk, Pa, 18229-2022  
 Corujo Sasha, 608 S Prince St, Lancaster, Pa, 17605  
 Corvaia Calvin, 1511 Leopard Way, Berwyn, Pa, 19312  
 Corvel Corporation, 1000 Madison Ave, Valley Forge Corp Ctr, Norristown, Pa, 19403  
 Corvel Corporation, 661 Andersen Drive, Foster Plz 7, Pittsburgh, Pa, 15220  
 Corvel Corporation, 661 Andersen Drive, Foster Plz # 7, Pittsburgh, Pa, 15220  
 Corvel Corporation, Foster Plaza 7, 661 Andersen Drive, Pittsburgh, Pa, 15220  
 Corvel Corporation, Foster Plaza 7, 661 Anderson Drive, Pittsburgh, Pa, 15220  
 Corvel-Richmond, P O Box 25549, Richmond, Va, 23260



Corwin Florence, 1821 Tyler St, Aliquippa, Pa, 15001-2039  
 Cory Dennis W, 100 N 20th St Ste 401, Philadelphia, Pa, 19103-1443  
 Cos Medic World, 401 Germantown Pike, Lafayette Hill, Pa, 19444  
 Cosar Yasariye, 318 Getty Avenue, Paterson, Nj, 07503  
 Cosar Yusuf, 318 Getty Avenue, Paterson, Nj, 07503  
 Cosby M, 4544 North 10th St, Philadelphia, Pa, 19140-1315  
 Coscia James, 4850 Perkiomen Ave Unit B, Reading, Pa, 19606  
 Coscia Jopseph J, P.O. Box 3183, 644 York Street, Gettysburg, Pa, 17325  
 Cosentino Lynn M, 460 Timber Cir, Wayne, Pa, 19087  
 Cosentino Lynn M, 460 Timber Circle, Wayne, Pa, 19087  
 Cosgrove Beth C, 6660 Cherry Tree Ln Apt 108, Uniontown, Pa, 15401  
 Cosgrove Charlotte, Apt 609, 7 Dorchester Dr, Pittsburgh, Pa, 15241-1029  
 Cosgrove Joseph, 114 N Franklin Street, Wilkes Berre, Pa, 18702  
 Cosgrove Marian E, Rr 10 Box 130, York, Pa, 17404  
 Cosme Doel, Po Box 28587, Philadelphia, Pa, 19149  
 Cosme Najei, Pob 5466, Harrisburg, Pa, 17111  
 Cosmen Steven, Hc8 Box 8925, Hawley, Pa, 18428  
 Cosmetic & Plastic Surgery, 1235 Old York Road, Abington Medical Plaza, Abington, Pa, 19001  
 Cosmetic Surgery Ent, 510 Darby Rd, Phila, Pa, 19182  
 Cosmetis Mark, 16 Oak Ave, Carbondale, Pa, 18407-1633  
 Cosmopolitan Club Of York, Po Box 3496, York, Pa, 17402  
 Cosmopolitan Travel Service, 1042 Sandy Hill Road, Irwin, Pa, 15642  
 Cosner Nancy B, 1388 Jasper Dr, Ambler, Pa, 19002-0000  
 Cosner Wilson, 1388 Jasper Dr, Ambler, Pa, 19002-0000  
 Cossaboom Ralph C, C/O Royal Underwriters, 6004 Emilie Rd, Levittown, Pa, 19057  
 Costa Emma, 3028 E St, Philadelphia, Pa, 19134-0000  
 Costa Eric D, Dln 007002350026 Rev Refund, 142 West Sugarberry La, Beverly Hills, Fl, 34465  
 Costa John, 1057 1/2 S Main St, Meadville, Pa, 16335-0000  
 Costa Margaret, 1218 Boyle St, Pittsburgh, Pa, 15212  
 Costa Rita M, 2413 W Passyunk Ave, Philadelphia, Pa, 19145  
 Costa S J, Po Box 67, Gilbertsville, Pa, 19525  
 Costabile Ruth M, 511 South Center Ave., New Stanton, Pa, 15672  
 Costalas Peter, 1 Deer Run Rd, Sherman, Pa, 18847-0000  
 Costantino Anth Jr, 7164 Tulip St, Philadelphia, Pa, 19135  
 Costanza Michael, 4240 Society Park Ct Apt 3, Harrisburg, Pa, 17109  
 Costanzi Louis, 475 Morgan Highway, Scranton, Pa, 18508  
 Costanzi Natalina, 124 Millard, Old Forge, Pa, 18518  
 Costanzo Ida M, Chapel Manor Nursing, Phila, Pa, 19103  
 Costanzo James J, 1912 Highway 315, Pittston, Pa, 18640  
 Costanzo Salvatore, 424 Euclid Ave, Canonsburg, Pa, 15317  
 Costas Auto Hospital Inc, 360 Domino Lane, Philadelphia, Pa, 19128  
 Costas Jack Thomas, 720 Green Ridge St, Scranton, Pa, 18509  
 Costas Kristopher, Rr 4 Box 345-H17, Canton, Pa, 17603  
 Costell John, 5424 Walker St, Philadelphia, Pa, 19124  
 Costello Agnes M, 7342 Kelly St, Pittsburgh, Pa, 15221  
 Costello Anne G, 5424 Walker St, Philadelphia, Pa, 19124  
 Costello Anne Maureen, C/O Mary Kay Krealing, 663 Young Road, Erie, Pa, 16500  
 Costello Carl C, 1281 Orchard Rd, Warminster, Pa, 18974-0000  
 Costello Carl C, 1281 Orchard Rd, Warminster, Pa, 18974-2473  
 Costello George, 1152 South 6th St, Philadelphia, Pa, 19147  
 Costello Irene, 1281 Orchard Rd, Warminster, Pa, 18974-2473  
 Costello John F, 431 East 10th Ave, Conshohocken, Pa, 19428  
 Costello John P, 6373 Monitor, Flr 1, Wilmerding, Pa, 15217  
 Costello John R, 5424 Walker St, Phila, Pa, 19124  
 Costello John R, 5424 Walker St, Philadelphia, Pa, 19124  
 Costello John T, 134 Maple St, Conshohocken, Pa, 19428-1828  
 Costello Marie T, 1431 So 15th St, Philadelphia, Pa, 19146-0000  
 Costello Mary, 1152 South 6th St, Philadelphia, Pa, 19147  
 Costello Michael P, 8615 Gillespie St, Philadelphia, Pa, 19136-2127  
 Costello Olive F, 905 Ronnie Cir, Philadelphia, Pa, 19128-1045  
 Costello Peter, 5330 Cedar Ave, Phila, Pa, 19143  
 Costello Peter J, 905 Ronnie Cir, Philadelphia, Pa, 19128-1045  
 Costello William, William Penn House 2511, 1919 Chestnut St, Philadelphia, Pa, 19103-3401  
 Costelnik Jason, 1104 Pirl St, McKeesport, Pa, 15132  
 Costic Computer, 756 Milford Rd, E Stroudsb, Pa, 18301  
 Coston Apryl M, Dln 007001240826 Rev Refund, 522 Ferry Street, Easton, Pa, 18042  
 Coston Bertha, 453 Battery Dr, Havre De Grace, Md, 21078  
 Coston Erich S, 7032 Creshiem Road, Phila, Pa, 19119-0000  
 Coston James Jr, 81 Caravel Dr, Bear, De, 19701-1651  
 Costrines Emma, 270 Calos St, Wissahiklon, Pa, 18966  
 Cotarius Inc, 294 Pleasant Acres Rd, York, Pa, 17402  
 Cote David M, 9 Aspen Ct, Easton, Pa, 18040-8158  
 Cote Marcia L, 9 Aspen Ct, Easton, Pa, 18040-8158  
 Cotelesse Richard R, 218 E Leasure Ave, Newcastle, Pa, 16101  
 Cotthren M, 611 Strath Haven Ave, Swarthmore, Pa, 19081  
 Cotman Marilyn E, Na, Pittsburgh, Pa, 15233  
 Cotsack John J, 1801 Arch St, Penna, Pa, 17921  
 Cotte Robert, 145 Cranberry Drive, Bushkill, Pa, 18324  
 Cottee William L, Lima Estates Apt A-316, 411 N Middletown Rd, Media, Pa, 19063-4422  
 Cotter Brian, 282 Derby Dr, Exton, Pa, 19341  
 Cotter Geoffrey, 522 E. 5th Street, Bethlehem, Pa, 18015  
 Cotter James E Jr, 567 Green Meadows Drive, Dallastown, Pa, 17313  
 Cotter James J, 12415 Balston Rd, Philadelphia, Pa, 19154-1907  
 Cotter Patrick J, 37 Maple Ave Apt 6, 1437 New St, Franklin, Pa, 16323  
 Cotter Thomas J, 625 Pawnee Street, Bethlehem, Pa, 18015  
 Cotterell Mitchell, 151 William Street, New York, Ny, 10038  
 Cottillion Theodo G, 1009 Pa Ave E, Warren, Pa, 16365  
 Cottman Katherine, 430 Millmont Ave, Millmont, Pa, 17845  
 Cotto Carlos, 219 Coral St, Lancaster, Pa, 17603  
 Cotto Emilio, 105-25 134th St, South Richmond Hill, Ny, 11419  
 Cottom Nathanielr, 2629 Arnud St, Glenside, Pa, 19038  
 Cottom Olivia, 5122 N Marvne St, Philadelphia, Pa, 19141  
 Cotton Gladys, Ta Jack S Auto Rpr, 4800 Germantown Ave, Philadelphia, Pa, 19144  
 Cotton Margaretta L, 1019 Findley Drive W, Pittsburgh, Pa, 15221  
 Cotton Mildred, Fox Nursing Home, Warenton, Pa, 19522  
 Cotton Mildred Masse, Fox Nursing Home, Fleetwood, Pa, 19522  
 Cotton Street Inc, 9th & Cotton Sts, Reading, Pa, 19602  
 Cotton Xiomara, 212 Shango Hall Suny, New Paltz, Ny, 12561  
 Cottrell Beekman W, 310 Fisk Street, Pittsburgh, Pa, 15201-0000  
 Cottrill Amy, Dln 007001003638 Rev Refund, 117 Birmingham Avenue, Pittsburgh, Pa, 15210  
 Coty Marie F, Po Box 962, Bala Cynwyd, Pa, 19004-0000  
 Couch Bryan E, 1601 Spring Garden St Unit 302, Philadelphia, Pa, 19130  
 Couch Jenney, 195 Lehigh Ave Suite 6, Lakewood, Nj, 08701  
 Coughenour Arthure, 1455 Village Grn Dr, Jefferson Boro, Pa, 15344  
 Coughenour Homer W, 406 High St, Meyersdale, Pa, 15552  
 Coughenour James C, 5011 Royal Ave, 1, Harrisburg, Pa, 17109-3120  
 Coughlin Gregory C, 631 South Negley Ave 2, Pittsburgh, Pa, 15232  
 Coughlin Kara L, 114 Mercer Mill Rd, Landenberg, Pa, 19350-0000  
 Coughlin William, 86 Green Valley Dr, Churchville, Pa, 18966  
 Coughlan James E, 359 Treavor Lane, Montgomery Co, Pa, 19382  
 Coulbourn Brittany R, 485 Montecello Ave, Aston, Pa, 19014  
 Coulson Frank, Po Box 6261, Hellam, Pa, 17406  
 Coulson Richard P, 5212 Castor Ave, Philadelphia, Pa, 19124  
 Coulston Alice, 7954 Ferndale Street, Philadelphia, Pa, 00000-0000  
 Coulter Curt L, 501 Maryland Avenue Unit C, Oakmont, Pa, 15139  
 Coulter Rich, 4493 Skippack Pike, 2, Schwensville, Pa, 19473  
 Coulter Richard, 4493 Skippack Pike, Swenksville, Pa, 19473  
 Coultis Edith M, 226 Reed, Reading, Pa, 19601-3314  
 Coumans Alexander, 1854 Bradley Dr, Harrisburg, Pa, 17110  
 Coumans Susan, 1854 Bradley Dr, Harrisburg, Pa, 17110  
 Council Dorothy, 3056 N Tudson St, Philadelphia, Pa, 19132  
 Council For Labor And Industry, 1 E Penn Sq 14th St, Philadelphia, Pa, 19107  
 Council Of United Missions, 2619 Brown St, Philadelphia, Pa, 19130  
 Council Rock Sch Dist, Twining Ford Rd, Richboro Pa, Richboro Pa, Pa, 18954  
 Council Travel Services, 3606 A Chestnut Street, Philadelphia, Pa, 19104  
 Counihan Roger, 2 Bluejay Dr, Wyomissing, Pa, 19610  
 Country Club, 1228 New Rodgers R, Levittown, Pa, 19056  
 Counseling Of Allentown Inc, Fbo Michelle Fisher, 1810 Steelstone Road, Allentown, Pa, 18109  
 Counseling Tanning, 36 E Main St, Brookville, Pa, 15825  
 Counter Worker Trustees, 1225 Vine St, Philadelphia, Pa, 19107  
 Countiss James L, 2113 Carriage Hill Road, Allison Park, Pa, 15101-3321  
 Country Boy Store Inc, 950 South Central Avenue, Canonsburg, Pa, 15317  
 Country Chevrolet, 14 Spring St, Tremont, Pa, 17981-1519  
 Country Club, 1228 New Rodgers Rd, J-5, Levittown, Pa, 19056  
 Country Club Associates, Po Box 618, Devon, Pa, 12/05-/195  
 Country Club Food, 405 Andrews Road, Langhorne, Pa, 19053-0000  
 Country Comfort Kennels, Attn Lynn Schneider, 6400 Delta Road, Delta, Pa, 17314  
 Country Friends Bakery, 30 Church St, Montrose, Pa, 18801  
 Country J Corp, C/O John F Calinger, 716 Frankling Ave, Aliquippa, Pa, 15001  
 Country Market, 2191 E State St, Hermitage, Pa, 16148  
 Country Market, River Road, Clearfield, Pa, 16830  
 Country Market 86323, Pine Grove Mall, Pd1, Grove City, Pa, 16127  
 Country Press Inc, 10 South Pennell Road, Lima, Pa, 19037  
 Country Roads Ice, Cream, Box 13 Us Route 88, Rices Landing, Pa, 15357  
 Country Wide Care, 100 B Church Street, Millersburg, Pa, 17061  
 Countrywide Home Loans Inc, 1903 Litzitz Pike, Lancaster, Pa, 17601  
 Counts Andrea, 936 E Slocum Street, Philadelphia, Pa, 19150  
 County Line Limited, 4543 Taylor Lane, Warrensville Heights, Oh, 44128  
 County Mortgage Services, 3081 West Chester Pike, Newtown Square, Pa, 19073  
 County Savings Bank, 412 Wanamaker Avenue, Essexington, Pa, 19029  
 County Waste Inc, Judy Martin, P.O. Box 383, Elizabethtown, Pa, 17022  
 Coup James R, 1133 Thompson St, Jersey Shore, Pa, 17740-1730  
 Coupe Edward, 5723 Deer Path Lane, Sanford, Pa, 04428-6109  
 Courchesne Luc, 3484 Rue Laval, Montreal, Ca, H2x3c8  
 Courierexpress Publishing Co, Po Box 407, Dubois, Pa, 158010  
 Coursen Jeffrey, 305 Woodside Avenu, Narberth, Pa, 19072  
 Coursey Richard J, 368 Benson Ave, Meadville, Pa, 16335-1403  
 Courtdale Borough - Remit, P.O. Box 197, Courtdale, Pa, 19150  
 Courtemanche Steve, 3120 Naamans Rd, Apt M10, Wilmington, De, 19810  
 Courter Blair, Rd 3 Box 573, Mill Hall, Pa, 17751-9630  
 Courter Jodie, 7786 Jacksonville Rd, Mill Hall, Pa, 17751-9084  
 Courtesy Oldsmobile Inc, 13339 Route #30, Irwin, Pa, 15642  
 Courtney Charles J, R D 2, Conneaut Lake, Pa, 16316-0000  
 Courtney Dennis, 204 Valley Park Drive, Mount Lebanon, Pa, 15216  
 Courtney Louise, First Union National Bank, Acct #1000212727345, Philadelphia, Pa, 19106  
 Courtney Taylor, 6541 Roosevelt Blvd, Philadelphia, Pa, 19149  
 Courtwright Roger L, 377 Crows Rd, Graysville, Pa, 15337  
 Courtney By Marriott, Attn: Accounts Payable, 650 West Germantown Pike, Plymouth Meeting, Pa, 19462  
 Courtyard Marriott, 475 White Plains Road, Tarrytown, Ny, 10591-0000  
 Courtyard Marriott Allent, 2160 Motel Dr, Bethlehem, Pa, 18018  
 Coury Michael J, 918 Park Ave Ste 200, Pittsburgh, Pa, 15234  
 Cousar Corey, 6325 Gardenia St 1, Philadelphia, Pa, 19144-1601  
 Cousart Laurie, 520 Spruce Lane, Villanova, Pa, 19085  
 Couser Mary M, 8647 Forrest Av, Philadelphia, Pa, 19150-0000  
 Cousin Allen J, 135 Cumberland Rd Ste 200, Pittsburgh, Pa, 15237-5447  
 Cousineau Anna G, Sandune Ct Apt 31 B, Pittsburgh, Pa, 15239-0000  
 Cousins David R, 235 Farmcrest Ln, Mount Joy, Pa, 17552  
 Cousins Furniture Ctr, 6327 Woodland Av, 1st Fl, Philadelphia, Pa, 19142  
 Cousins Market, 4037 N 5th St, Philadelphia, Pa, 19140  
 Cousins Pauline C, Rd 1, Box 215a, Ford City, Pa, 16226  
 Cousins Rebekah L, 102 Cranes Corner Rd, Fredericksburg, Va, 22405-1477  
 Cousins Tyler Carol, 1 Fox Court, Quakertown, Pa, 18951  
 Cousins William, 4901 Reedman Ave, Bensalem, Pa, 19020  
 Cousley Christine Z, U A Dtd 01 25 91, P O Box 901, Spring House, Pa, 19477-0901  
 Cousley John M, U A Dtd 01 25 91, P O Box 901, Spring House, Pa, 19477-0901  
 Couter Elaine, Rd 3 Box 573, Mill Hall, Pa, 17751-9630  
 Coutts Goldie, 1839 Woodward Ave, Pittsburgh, Pa, 15226  
 Couty Pamela D, 37 Wilmer Street, Rochester, Ny, 14607  
 Couy John R, 3247c Old Frankstown, Monroeville, Pa, 15239  
 Covad Integrated Ser, 112 Chesley Drive, Suite 100 Hamton Bldg, Media, Pa, 19063  
 Covad Integrated Ser, 112 Chesley Drive, Suite 100 Hampton Bldg, Media, Pa, 19063  
 Covad Integrated Ser, 112 Chesley Drive, Suite 100 Hamton Bldg, Media, Pa, 19063  
 Covansys, 1595 Paoli Pike, Ste 101, West Chester, Pa, 19380  
 Covard Eric R, 914 A Heidrick St, Clarion, Pa, 16214  
 Cove Howard K, 631 Burgundy Pl, Morrisville, Pa, 19067  
 Covell Electronic, 11560 Hydettown Rd, Titusville, Pa, 16354

- Covenant Capital Management Inc, Rin 40365130 Rev Ct Refund, Ste 110, 500 N Gulph Rd, Kng Of Prussia, Pa, 19406-2816
- Covenant House Health Services, 251 E Brighthurst St, Phila, Pa, 19144
- Covenant Life Inc Co, 593 Rough St, Greensburg, Pa, 15601-5637
- Coventry Family Care, 51 North 39th Street, Philadelphia, Pa, 19104
- Coventry Financial Llc, 7111 Valley Green Rd, Ste 320, Fort Washington, Pa, 19034
- Coventry Insurance, 120 Kensingor Drive, Cranberry Township, Pa, 16066
- Coventry Pediatrics, 51 North 39th Street, Philadelphia, Pa, 19104
- Cover Susan M, 527 Abington Drive, Greensburg, Pa, 15601-6014
- Coverdale Elizabeth, 5711 Rodman St, Philadelphia, Pa, 19143
- Covert Brian, 1595 Potter Dr, Pottstown, Pa, 19464
- Covert Diana, 32 Faith Road, Rew, Pa, 16744
- Covey Beverly A, 3000 Edgemont Avenue, Parkside, Pa, 19015
- Covey Richard D, 109b Sylvan Dell Park Rd, South Williamsport, Pa, 17702
- Covington D, 2822 Whitby Street, Philadelphia, Pa, 19143-0000
- Covington D, 5822 Whitby Ave, Philadelphia, Pa, 19143-0000
- Covington D, 5822 Whitby Ave, Philadelphia, Pa, 19143-0000
- Covington Georgia, 1118c Cloverly Rd, Harrisburg, Pa, 17104
- Covington James Jr E, 2123 E Walnut Ln, Phila, Pa, 19138
- Covington John, 35 E Baltimore Pike, Media, Pa, 19063-0000
- Covington Robert, 1006 South Ave, Wilkensburg, Pa, 15221
- Covington William, 1621 W Parrish St, Philadelphia, Pa, 19130
- Covington Willie D, 1118c Cloverly Rd, Harrisburg, Pa, 17104
- Covino John Anthony, 147 W Louthier St, Carlisle, Pa, 17013-2900
- Covol Technology, Hoffman Dr, Karthaus, Pa, 16845
- Covolus Monica Mrs, 100 Abbeville Rd, Lancaster, Pa, 17603
- Cowan Andrew, 3819 Mary St, Apt 20, Drexel Hill, Pa, 19026
- Cowan Barbara A, 730 Washington Ln, Rydal, Pa, 19046
- Cowans Eddie, 710 Grant St, Mckeesport, Pa, 15132-3414
- Cowart Charles B, 1030b Oakwood Drive, Huntingdon Valley, Pa, 19006-1731
- Cow-Buck Inct/A Rockland Beer Distr, 1150 Rockland St, Reading, Pa, 19604
- Cowburn Katherine, Po Box 252, Ulysses, Pa, 16948
- Cowden Christine F, Bluegrass Plaza, 9215 Welsh Rd Apt 10, Philadelphia, Pa, 19114
- Cowden Mabel C, Box 68, Hickory, Pa, 15340
- Cowdrick William K, Dtd 72695, Acct #500002217, 2304 Brownsville Rd Trlr J14, Langhorne, Pa, 19053-2509
- Cowell Corp, D/B/A Tinder Box, 1021 Blake St, Bethlehem, Pa, 18017
- Cowell Sarah V, C/O Lewis Cowell, 546 N Main St, Masantown, Pa, 15461-1760
- Cowen Donald H, 230 Langley Ave, Pittsburgh, Pa, 15214
- Cowfer Alana M, 1522 Trinity St., Pittsburgh, Pa, 15206
- Cowfer Scott B, R D 2 Box 800, Port Matilda, Pa, 16870
- Cowie James, 108 Olympic Club Ct, Blue Bell, Pa, 19422-1282
- Cowles Dorothy, 1409 Boulevard, Seaside Park, Nj, 08752-1410
- Cowles Enthusiast, 6405 Flank Dr, Harrisburg, Pa, 17104
- Cowley Karen, 1487 Sedgewick Rd, Waterford, Pa, 16441
- Cowley Lisa A, 700 Franklin Street, Reading, Pa, 19602
- Cowley Michael C, 100 Morningside Rd, Clarks Summit, Pa, 18411-0000
- Cowman Ronald S, 907 Stratford Drive, Ligonier, Pa, 15658
- Cowper Carol M, 31 Lindenwood Drive, Exton, Pa, 19341
- Cowperthwait Edward D, 306 Garth Rd, Oreland, Pa, 19075-1910
- Cowsar Harold, 2618 N Bouvier St, Philadelphia, Pa, 19132
- Cox Annie D, 348 Main Street, Dickson, Pa, 18152
- Cox Arthur, Po Box 98, Watterville, Pa, 17776
- Cox Arvy, Lima Estates F-105, 411 N Middletown Rd, Media, Pa, 19063-0000
- Cox Brenda, 5906 Park Hgts Ave, Apt 505, Baltimore, Md, 21215
- Cox Clara J, 3328 Versailles Ave, Mc Keesport, Pa, 15130-0000
- Cox Clyde S, 181 Park Ave, Chalfont, Pa, 18914
- Cox Daniel, 10 Lee Dr, Quarryville, Pa, 17566
- Cox David, 2100 Walnut St, Apt 12h, Philadelphia, Pa, 19103
- Cox David, 820 Ann St, Homestead, Pa, 15120-1571
- Cox Dianne, 12 Lehey Forest Dr, Leola, Pa, 17540-9765
- Cox Evelyn H, Dln 007000066510 Rev Rebate, 129 E 5th St, Bernville, Pa, 19506-9502
- Cox Gregory D, 12 Lehey Forest Dr, Leola, Pa, 17540-9765
- Cox Harry L, 700 Beatty Pt Village Beatty R, Monroeville, Pa, 15146-0000
- Cox Helen A, Rd 1 Box 694, Albutris, Pa, 18011-9801
- Cox Hilory B, 3510 Meadowgate Dr, Murrysville, Pa, 15668-1454
- Cox James H, 511 Lindsey Dr, Wayne, Pa, 19087-0000
- Cox Jason L, 24 S Lee St, York, Pa, 17403
- Cox Joseph M, 1136 Shenango Rd, Beaver Falls, Pa, 15010
- Cox Justine, 1501 N 17th St, 1st Back Door, Philadelphia, Pa, 19121
- Cox Kerry L, 810 E Franklin St, Clinton, Mo, 64735-2346
- Cox Louclia, 6245 Pine St, Philadelphia Pa 19143-1027, Philadelphia, Pa, 19143-1027
- Cox Marcella, 9410 Nolans La, E 49 St, Brooklyn, Ny, 11236-2035
- Cox Marjorie A, C/O Keane Tracers Inc, One Tower Bridge Suite 30, W Conshohocken, Pa, 19428-2886
- Cox Maureen Theresa, 1214 Eagle Road, West Chester, Pa, 19382
- Cox Megan Theresa, 1214 Eagle Road, West Chester, Pa, 19382
- Cox Michael, 5352 August St, Phila, Pa, 19137-1302
- Cox Michael J, 825 Rowland Ave, Cheltenham, Pa, 19012
- Cox Nellie McClure, Box 104, Dillinger, Pa, 00000-0000
- Cox Paul, 905 Glendale Court, Carlisle, Pa, 17013
- Cox Ralph, 1511 Washington, Knoxville Pa 16928, Knoxville, Pa, 16928
- Cox Robert W, Dln 991201754953 Rev Refund, 8472 Lincoln Blvd, Pittsburgh, Pa, 15237
- Cox Roger, 3872 Kratz Rd, Collegeville, Pa, 19426-1033
- Cox Shelley, 1801 Butler Pike, Apt 182, Conshohocken, Pa, 19428-3141
- Cox Shelwyn, 4 I Hall Manor, Harrisburg, Pa, 17104-0000
- Cox Stephen S, P O Box 1076, Bala Cynwyd, Pa, 19004
- Cox Stuart H, Rd 1 Box 694, Albutris, Pa, 18011-9801
- Cox Thomas B, 600 Ross Avenue, Pittsburgh, Pa, 15221-0000
- Cox Victoria, P.O. Box 13, Gladwyne, Pa, 19035
- Cox Wallace S Sr, 3526 Lincoln Hwy, Kinzer, Pa, 17535
- Cox William, Suite 600, Allegheny Bldg, 429 Forbes Ave, Pittsburgh, Pa, 15219
- Coyett Sandra M, Dln 005000277692 Rev Refund, 1509 W Nedro Ave, Philadelphia, Pa, 19141
- Coyle Gary L, 6251 Old Route 8, Butler, Pa, 16002-0479
- Coyle Helen, 5527 Regent St, Philadelphia, Pa, 19143-5332
- Coyle Helen M, C Deane, 350 Kirks Ln, Drexel Hill, Pa, 19026-2219
- Coyle Joe, 203 W Chester Wilmington Pike, Glen Mills, Pa, 19342
- Coyle Karen, 1256 Wisconsin Ave, Pittsburgh, Pa, 15216
- Coyle Kevin J, Po Box 1989, Doylestown, Pa, 18901
- Coyle Madeline M, 644 E Ontario St, Philadelphia, Pa, 19134
- Coyle Margaret M, 12202 Academy Rd, Philadelphia, Pa, 19154
- Coyle Maril, 517 S 46th St, Phila, Pa, 19134
- Coyle Patricia, 1141 Roosevelt Drive, Upper Darby, Pa, 19083
- Coyle Richard, Dln 997001633502 Rev Refund, 138 St Pauls Rd, Ardmore, Pa, 19003
- Coyne Elizabeth M, 1307 Valley Dr, West Chester, Pa, 19382-6497
- Coyne Jacqueline, 3504 Bear Creek Blvd, Wilkes Barre, Pa, 18702
- Coyne James D, 3142 Bates St, Pittsburgh, Pa, 15213
- Coyne Michael A, Jam, 1717 Arch Street, Philadelphia, Pa, 19103
- Coyne Thomas R, 6110 Vandike St, Philadelphia, Pa, 19135
- Cozart Ronnie, P O Box 30, Nicholson, Pa, 18446
- Cozen & Oconner, 1900 Market St, Philadelphia, Pa, 19103
- Cozen & Oconnorin Trust, 1900 Market Street, Philadelphia, Pa, 19103
- Cozen And O'connor, 1900 Market Street, Philadelphia, Pa, 19103
- Cozen O'connor, 200 Four Falls Corporate Ctr., West Conshohocken, Pa, 19428
- Cp Lutheran Credit Union, 960 Century Drive, Mechanicsburg, Pa, 17055
- Cp Saloper, Rose Szabo, 2660 W 38th St Apt 2b, Erie, Pa, 16506-4570
- Cps A/P, P.O. Box 510, Norristown, Pa, 19404
- Cps: Loranger Manuf, 111 Ryan Ct, Pittsburgh, Pa, 15205
- Cps: Pa General Energy, 200 Fleet St, Pittsburgh, Pa, 15220
- Cpup, 3400 Spruce #6, Philadelphia, Pa, 19104-0000
- Cpup, 3400 Spruce St #6, Philadelphia, Pa, 19104-4206
- Cpup, Suite #6, 3400 Spruce Street, Philadelphia, Pa, 19104
- Cpup Intensive Care Associates, 3400 Spruce St, Philadelphia, Pa, 19104
- Cpup Path Hup, 3400 Spruce St, Philadelphia, Pa, 19104-4283
- Cpup Pathology, 6 Founder's H.U.P., 3400 Spruce Street, Philadelphia, Pa, 19104
- Cr 311 Db Kasons Inc, 311 4th Ave, Pittsburgh, Pa, 15222
- Cr Elizabeth A, 1157 E Sanger St, Philadelphia, Pa, 19124
- Cr Shows, 860 East St, Norristown, Pa, 19401
- Crabb June, 2342 Washington Street, Allentown, Pa, 18104
- Crabb Kelcie M, Rr 1 Box 562, Millmont, Pa, 17845
- Crabb Stacy R, Rr 1 Box 562, Millmont, Pa, 17845
- Cracolici Lucy M, Rr 5 Box 75, Honesdale, Pa, 18431-0000
- Craddle Corinna, 1506w Cumberland St., Philadelphia, Pa, 19132
- Craddock Colleen, Po Box 61, Verona, Pa, 15147-0061
- Craddock Dorothy, 737 Melon Ter, Philadelphia, Pa, 19123
- Craddock James Jr, Po Box 61, Verona, Pa, 15147-0061
- Craddock Woodrow W, 1414 Arline Ave, Roslyn, Pa, 19001
- Craddock Yvonne, 1414 Arline Ave, Roslyn, Pa, 19001
- Crader Justin W, 105 S Thomas St, Bellefonte, Pa, 16823
- Cradle Of Liberty Co, 22nd & Winter St., Philadelphia, Pa, 19103
- Craft Cynthia L, Po Box 193, Slickville, Pa, 15684
- Craft Devon M, 52 Hess St Coal, Township, Pa, 17866
- Craft Edward L, 114 Altadena Dr, Pittsburgh, Pa, 15228-0000
- Craft Iris N, 52 Hess St Coal, Township, Pa, 17866
- Craft James C, 18402 Lynton, Shaker Heights, Oh, 44122-3424
- Craft Jamie B, 24 Cycle St, Uniontown, Pa, 15401
- Craft Jean, 2519 Allequippa St, Pittsburgh, Pa, 15213
- Craft Larry W., 211 Thompson Run Road, Pittsburgh, Pa, 15237
- Craft Philip, Box 281 Fox Run, Mertztown, Pa, 19539
- Craft Regina, 659 Andover Rd, Newtown Sq, Pa
- Craft Rosemary E, 1106 Spencer Rd, Crocydon, Pa, 19021-6278
- Craftex Mills Inc Of Pa, C/O Ms Gretchen Persing, 651 Allendale Rd, King Of Prussa, Pa, 19406-1428
- Crafton Giant Eagle, Crafton Ingram Shp Ctr, Pittsburgh, Pa, 15205
- Crafton Sharon, 1939 W Chew St, Phila, Pa, 19141-1202
- Crafts Charlotte W, 210 E Howard St, Bellefonte, Pa, 16823
- Crafts Mary C, 210 E Howard St, Bellefonte, Pa, 16823
- Craftworkers Bricklayers & A, Local 1 Pa/De, 2702 Black Lake Place, Philadelphia, Pa, 19154
- Cragette Danielle, 1426 Kirk St, Uniontown, Pa, 15401
- Cragette Danielle, 1426 Kirk St, Wheeler, Pa, 15401
- Cragle Alane, 809a Mulberry Street, Berwick, Pa, 18603
- Cragle Bradley, 809a Mulberry Street, Berwick, Pa, 18603
- Craig Alisabeth K, E Y Farm Apt Rd 3 A19, Kutztown, Pa, 19530
- Craig Alisabeth K, E Y Farm Apts Rd 3 A 19, Kutztown, Pa, 19530
- Craig Alisabeth K, Po Box 102, Kutztown, Pa, 19530
- Craig Angela, 4857 N 9th St T, Philadelphia, Pa, 19141
- Craig Barbara J, Po Box 151, Branchdale, Pa, 17923
- Craig Barry J, 23 Sewickley Pines M, West Newton, Pa, 15089
- Craig Carolyn, 922 Laurens Ln, Warminster, Pa, 18974
- Craig Cheryl, Po Box 8028, Harrisburg, Pa, 17105-8028
- Craig Dana W, 4705 Barlind Rd, Pittsburgh, Pa, 15227
- Craig Denae C, 2394 Booker Ave, Aston, Pa, 19014
- Craig Donna, 919 Manor St, Lancaster, Pa
- Craig Ebner Entertainmen, 742 North 22nd Street, Philadelphia, Pa, 19103
- Craig Evelyn, 214 Dersam Ave, Mc Keesport, Pa, 15133-3504
- Craig Francis J, Dln 001000516051 Rev Refund, 1 Deer Run Rd, Drums, Pa, 18222
- Craig G, 1040 E 5th, Erie, Pa, 16507-1837
- Craig George M, 214 Dersam Ave, Mc Keesport, Pa, 15133-3504
- Craig Gordon, 167 B Meadowbrook Lane, Brookhaven, Pa, 19015
- Craig Helen I, 7172 Georgian Rd, Philadelphia, Pa, 19138-0000
- Craig James, Po Box 211, Spinnerstown, Pa, 18968-0000
- Craig James J, 644 Old Lancaster Rd, Bryn Mawr, Pa, 19010
- Craig Jim, Po Box 211, Jon Nicole Enterpr, Spnnrstwn, Pa, 18968-0211
- Craig John J, 4705 Barlind Dr, Pittsburgh, Pa, 15227
- Craig Johnson, 5404 Woodcrest Ave, Philadelphia, Pa, 19131
- Craig Kevin, 11 Butternut Ln, Mechanicsburg, Pa, 17055
- Craig Kimberly F, E Y Farm Apt Rd 3 A 19, Kutztown, Pa, 19530
- Craig Kimberly F, E Y Farm Apts Rd 3 A 19, Kutztown, Pa, 19530
- Craig Kimberly F, E Y Farm Apts Rd 3 A 19, Kutztown, Pa, 19530
- Craig Lisa, 130 Scott Rd, Gettysburg, Pa, 17325
- Craig Lynn S, 144 Pine Ridge Dr, Chicora, Pa, 16025-4308
- Craig Melissa A, 57 Veterans Aly, Manheim, Pa, 17545
- Craig Patricia, 11 Butternut Ln, Mechanicsburg, Pa, 17055
- Craig Patrick E, Dln 005000165824 Rev Refund, 68 Rockwood Ave Lot 1, Oil City, Pa, 16301
- Craig Ramona, 541 Knickerbocker Avenue, Brooklyn, Ny, 11221
- Craig Robert, Po Box 8028, Harrisburg, Pa, 17105-8028
- Craig Robert A, 1600 Market St Ste 3600, Philadelphia, Pa, 19103-7240
- Craig Robert E, Betty Craig, 7 Noblestown Road, Carnegie, Pa, 15106-0000
- Craig Robertson, 4424 Carrington Ct, Harrisburg, Pa, 17112

Craig Ruth M, 644 Old Lancaster Rd, Bryn Mawr, Pa, 19010  
 Craig Sean, 9071 Mill Creek Rd Apt 130, Levittown, Pa, 19054  
 Craig Shawn, 7934 Mars Pl, Philadelphia, Pa, 19153-1206  
 Craig Shacter Dds, 3161 Richmond St, Philadelphia, Pa, 19134  
 Craig Sigrid Nelson, Rittenhouse Care Center, 1526 Lombard St, Philadelphia, Pa, 19146  
 Craig Street Coffee, 305 Craig Street, Pittsburgh, Pa, 15213  
 Craig Tara Lee, Po Box 153, Cresco, Pa, 18326-0153  
 Craig Terry H, 511 Eau Claire Street, Butler, Pa, 16001-0000  
 Craig Therese, 322 W Tabor Road, Philadelphia, Pa, 19120  
 Craig William, 904 Beaver Ave, Pittsburgh, Pa, 15233  
 Craig William, Box 000, Zionsville, Pa, 18092  
 Craig William, C/O Meridian Securities Inc, Po Box 7922, Reading, Pa, 19603  
 Craige Daniel C, 7 Jefferson Ct, Holland, Pa, 18966-2338  
 Craigie Marcia, 1649 Ferndale Avenue, Abington, Pa, 19001  
 Craigmile Clara, 7028 Marsden, Philadelphia, Pa, 19135-1832  
 Craik Deborah Ann Cust, 6123 Autumn Court, Pipersville, Pa, 18947-0000  
 Craik Timothy Ryan, 6123 Autumn Court, Pipersville, Pa, 18947-0000  
 Craillt Burger, 114 Bagle Ct, Wilkes Barre, Pa, 18704  
 Crain Herbert W, 1311 East 18th St, Erie, Pa, 16503  
 Crain Patrick G, 234 S 11th St Apt 9, Philadelphia, Pa, 19107-6735  
 Craley Delbert J, Po Box 1342, York, Pa, 17405  
 Craley Janet W, Rr 2 Box 420, Glen Rock, Pa, 17327  
 Craley Janet W, Rr 2 Box 420, Glen Rock, Pa, 17327-9592  
 Cralle William M, 236 W Earlham St, Philadelphia, Pa, 19144-0000  
 Crame Henretta R, Rr 1 Box 278, Latrobe, Pa, 15650  
 Cramer David C, Box 6, R D 7, Latrobe, Pa, 15650  
 Cramer Donna L, 320 S Main St, Yeagertown, Pa, 17099  
 Cramer Eleanor S, Box 6, R D 7, Latrobe, Pa, 15650  
 Cramer Elizabeth E, 600 E Cathedral Rd Apt D315, Philadelphia, Pa, 19128  
 Cramer Henrietta R, Rr 1 Box 278, Latrobe, Pa, 15650  
 Cramer Matthew, 776 Elmspring Road, Pittsburgh, Pa, 15243-0000  
 Cramer Rose K, 2169 Kirk Rd, Abington, Pa, 19001  
 Cramer Ruth Ilene, 219 Key Ave, Washington, Pa, 15301-1344  
 Cramer Stewart, 4010 Grn Pond Rd, Easton, Pa, 18045-2508  
 Cramer Susan H, 518 East Durham Street, Philadelphia, Pa, 19119  
 Crammer Michael T, 4252 B Wagonwheel Ct., Harrisburg, Pa, 17109  
 Crammer Michael T, 4252 B Wagonwheel Ct., Mechanicsburg, Pa, 17109  
 Crammer Michael T, 4252 B Wagonwheel Ct., New Cumberland, Pa, 17109  
 Crammer Michael T, 4252 B Wagonwheel Ct., Pottstown, Pa, 17109  
 Crammer Michael T, 4252 B Wagonwheel Ct., Reading, Pa, 17109  
 Crammer Michael T, 4252 B Wagonwheel Ct., West Fairview, Pa, 17109  
 Cramp Community Reading Center, 241 South 23rd St, Philadelphia, Pa, 19103-5548  
 Cramsey Michael J, 16 Seem St, Emmaus, Pa, 18049-0000  
 Crandall Irene M, 57 Edgewood Rd, Bradford, Pa, 16701-0000  
 Crandell Patricia M, Rr 2 Box 204, Canton, Pa, 17724  
 Crane Anne V, 3407 Duquesne Ave, West Mifflin, Pa, 15122-1666  
 Crane Beverly A, 3901 Conshohocken Avenue, Apt 7, Philadelphia, Pa, 19131  
 Crane Dorothy A, 1144 Mill Rd Cir, Rydal, Pa, 19046  
 Crane Dorothy A, 1501 Easton Rd, Abington, Pa, 19001  
 Crane Leo S, 1351 Monk Road, Gladwyne, Pa, 19035-1341  
 Crane Pro Services, 211 Commerce Ct, St 105, Limerick, Pa, 19468  
 Crane Virginia L, 101 Valley Rd Apt 4b, Ardmore, Pa, 19003-1512  
 Cranford First Aid Squad, Po Box 1702, Bensalem, Pa, 19020-6702  
 Cranmer James W, Po Box 56, 101 N Ash St Apt 705, Shamokin, Pa, 17872-0000  
 Cranmer Tammy L, 450 Forest Ave Apt P300, Norristown, Pa, 19401-5643  
 Crans Anne, 817 Prescott Ave, Scranton, Pa, 18510  
 Cranston Jennifer, 807 Windover Dr, Oakdale, Pa, 15071-9395  
 Cranston Patrick H, 807 Windover Dr, Oakdale, Pa, 15071-9395  
 Cranston Print Works Co, Attn Dave Belstering, One Mellon Bank Ctr 37th Fl, Pittsburgh, Pa, 00000-0000  
 Cranston Robert B, 720 Carters Grove Dr, Gibsonia, Pa, 15044-9568  
 Cranston James S, 301 Heights Lane, Apt 20e, Feasterville, Pa, 19053  
 Crazn Eleanor D, Box 202, Sergetown, Pa, 16433-0202  
 Crash Nancy Jane, 31 Conneaut Lake Rd, Greenville, Pa, 16125-1111  
 Craska Scott, 1336 Gifford St, Pittsburgh, Pa, 15212  
 Cratty Edna B, Po Box 238, Petrolia, Pa, 16050  
 Cravath Swaine & Moore, Worldwide Plaza 825 8th, Attn: Patsy Abelle Esqui, New York, Ny, 10019-0000  
 Craven Anne M, 115 Gladstone Road, Lans Downe, Pa, 19050-2110  
 Craven J, 1012 Lawrence Ave., Darby, Pa, 0130/-195  
 Craver Carol A, 83 School Ln, Conyngham, Pa, 18219  
 Cravetz Greg, 3209 Kennedy Rd, Norristown, Pa, 19403-4025  
 Cravetz Janet J, 3209 Kennedy Rd, Norristown, Pa, 19403  
 Cravetz Janet J, 3209 Kennedy Rd., Norristown, Pa, 19403  
 Cravotta Leona, 1 Trimont Ln #1415a, Pittsburgh, Pa, 15211-1240  
 Cravotta Leona, 1 Trimont Ln Apt 1900a, Pittsburgh, Pa, 15211-1278  
 Cravotta Leona, One Trimont Lane-1415a, Pittsburgh, Pa, 15211  
 Crawford & Co, 600 Reed Ave, Attn: Dee Donovan, Broomall, Pa, 19008  
 Crawford & Co., 600 Reed Road Ste 203, Broomall, Pa, 19008  
 Crawford & Company, 333 Earle Ovington Blvd, Uniondale, Ny, 11553  
 Crawford And Company, 2401 Park Drive, Commerce Park Ste 200, Harrisburg, Pa, 17110  
 Crawford Anna H, Rd 4 Box 298, Dallas, Pa, 18612  
 Crawford Co, 1800 Lingletown Rd, Suite 407, Harrisburg, Pa, 17110  
 Crawford County Comm Court House, 903 Diamond Square, Meadville, Pa, 16335  
 Crawford Dana D, 2559 Alessandro Blvd, Harrisburg, Pa, 17110  
 Crawford Darlene E, 6240 N Highlands Circle, Harrisburg, Pa, 17111  
 Crawford Edith O, 4615 Darlington Rd, York, Pa, 17404  
 Crawford Edward J, 1221 E 9th St, Eddystone, Pa, 19022  
 Crawford Eleanor N, 322 Sterling Circle, Southampton, Pa, 18966  
 Crawford Elizabeth P, 4408 Huey Ave, Drexel Hill, Pa, 19026  
 Crawford Francis P, 107 Shelly Ln, Yardley, Pa, 19067-7321  
 Crawford Frank E, 537 Cardinal Drive, Dresher, Pa, 19025-1905  
 Crawford George, Dln 997000654904 Rev Rebate, 959 Sherman Ave, Sharon, Pa, 16146-3920  
 Crawford Georgette, 713 Noonan Rd, West York, Pa, 17404  
 Crawford Israel, P O Box 149, E Stroudsburg, Pa, 18301  
 Crawford James L, Dietrich Motor Car Co, 942 Linden St, Allentown, Pa, 18101  
 Crawford Jason M, Dln 005000352785 Rev Refund, 526 Sherwood Lane, Hatboro, Pa, 19040  
 Crawford John, 2342 E Rock Rd, Perkasio, Pa, 18944  
 Crawford Karen S, 4532 Scheidys Rd, Coplay, Pa, 18037  
 Crawford Katharyn S, 345 S Atlantic Ave, Daytona Beach, Fl, 32014-0000  
 Crawford Katie W, 4318 Penn Ave, Pittsburgh, Pa, 15224-1310  
 Crawford Kelly, 906 Concord, Drexel Hill, Pa  
 Crawford Kelly M, 19 Ann St, West Pittston, Pa, 18643  
 Crawford Kenneth, 2038 Watson St, Pittsburgh, Pa, 15219  
 Crawford Lateka J, 729 Rockland Street, Lancaster, Pa, 17603  
 Crawford Linda, 66 Llangollen Lane, Newton Square, Pa, 19073  
 Crawford Linda, Po Box 264, Bartonsville, Pa, 18321  
 Crawford Marion F, 759 Crawford Rd, Mt Nebo, Pa, 15237-1118  
 Crawford Martha J, Road 2, Canonsburg, Pa, 15317  
 Crawford Michael, 518 Evergreen Ct, Bensalem, Pa, 19020  
 Crawford Michael, Dln 001000085908 Rev Refund, 3rd Fl, 5332 Wakefield, Philadelphia, Pa, 19144  
 Crawford Michael S, 436 West Marion St, Apt E, Lancaster, Pa, 17603  
 Crawford Nicole D, 103 Bentcreek Ln, Butler, Pa, 16002  
 Crawford Phyllis, 2714 E Clearfield St, Philadelphia, Pa, 19134  
 Crawford Ralston, 2207 Mckinley Ave, West Lawn, Pa, 19609  
 Crawford Regina C, 5 S Bonsall Ave, Glenolden, Pa, 19038  
 Crawford Richard C, And Carrie A Crawford, 1312 Forrest St, Trainer, Pa, 19061  
 Crawford Rosalind E, 35 Colfax Rd, Havertown, Pa, 19083-1429  
 Crawford Square, 1720 Centre Ave, Apt 303, Pittsburgh, Pa, 15219  
 Crawford Walton S, 281 Pennsylvania Blvd, Pittsburgh, Pa, 15228-0000  
 Crawley Daria C, 346 Mervis Hall, Pittsburgh, Pa, 15260  
 Crawley Galvester, K-1 Ted Drive, Mt Union, Pa, 17066-9613  
 Crawley Michael, 529 Post St, Houston, Tx, 77022-3747  
 Crawley William, 432 Alexander St, Mckeese Rocks, Pa, 15136  
 Craxford Gail, 5140 Sugar Hill Ct, Doylestown, Pa, 18901  
 Crd Machining Co, 606 West Newton Road, Madison, Pa, 15663  
 Creaco Anthony, Church St Station, Po Box 442, New York, Ny, 10008  
 Creager Mark J, 14278 Charmain Road, Waynesboro, Pa, 17268  
 Creamer Crystal D., 5016 Pine Street, Phila., Pa, 19143  
 Creamer Gertrude S, Dln 991203731713 Rev Refund, 521 Schick Rd, Aston, Pa, 19014  
 Creamer Michael, 5666 Daisy Lane, Coopersburg, Pa, 18036  
 Creamer Raymond, 43 Greenfield Rd, Lancaster, Pa, 17602  
 Creary Andrene N, 718 West King St, York, Pa, 17404  
 Creasy Jacqueline, Estate Of Jacqueline Creasy, 104 Mount Airey Lane, Catawissa, Pa, 17820  
 Creasy Woodrow W, 105 E Mahanoy St, Mahanoy City, Pa, 17948-2722  
 Creative Aquariums Inc, Rin 40347070 Rev Ct Refund, 15 W Township Line Rd, Upper Darby, Pa, 19082-5419  
 Creative Businesses Inc, St Moritz Chocolatier, 639 Harborview Dr, Pgh, Pa, 15239  
 Creative Cakes, 8635 Hensingerville, Macungie, Pa, 18062  
 Creative Cakes & Confections, 5401 Akron Street, Philadelphia, Pa, 19124  
 Creative Development Int'l Ltd, 327 South 16th Street, Philadelphia, Pa, 19102  
 Creative Life And Health Agency Corp, P O Box 4058, Rydal, Pa, 19046-0000  
 Creative Media Production Inc, 228 9th Street, Oakmont, Pa, 15139  
 Creative Product Handling Inc, 3713 Coventryville Rd, Pottstown, Pa, 19465  
 Creative Vision Incorpora, 705 Short Ave, Irwin, Pa, 15642  
 Credential Leasing Corporation, Po Box 5967, Harrisburg, Pa, 17110-5967  
 Credico John D Md, 479 Thomas Jones Way, Suite 100, Exton, Pa, 19341  
 Credit Bureau Collection Ser, 600 N Bell Ste 250, Carnegie, Pa, 15106  
 Credit Bureau Of Columbus, Po Box 535595, Pittsburgh, Pa, 15253  
 Credit Management, 681 Anderson Dr, Pittsburgh, Pa, 15220  
 Credit Management Co, 2121 Noblestown Rd, Pittsburgh, Pa, 15205  
 Credit Plus Solutions Group, 2491 Paxton St, Harrisburg, Pa, 17111  
 Credit Suisse Asset Management Llc, 466 Lexington Ave, New York, Ny, 10017  
 Credit Trust, 8618 Cheltenham Ave, Wyndmoor, Pa, 19038-0000  
 Creditrust, 515 Pennsylvania, Fort Washington, Pa, 19034  
 Cree Georgia, 170 E Greene St Apt 12, Waynesburg, Pa, 15370  
 Cree Glennora J, 207 Park Avenue, Carmichaels, Pa, 15320-1140  
 Creed Rose Odile, 545 N 7 St, Lebanon, Pa, 17046-3508  
 Creeden Jo A, 910 S 11th Street, Quakertown, Pa, 18951-0000  
 Creedon Bethany M, 1710 Norcol Ln, Cincinnati, Oh, 45231-5225  
 Creek Corey T, 206 Ross Ave., New Cumberland, Pa, 17070  
 Creek Kathlyn, 2 Arden Vii, New Hope, Pa, 18938  
 Creek Side By Tuskes Homes, 2164 Fieldview Dr, Nazareth, Pa, 18064  
 Creekside Food Market Inc., Route 706 And Route 409, Campmtown, Pa, 18815  
 Creekside Volunteer Fire Co, 13 East Dulles Drive, Camp Hill, Pa, 17011  
 Creel Margaret L, 17 W Chelton, Chester, Pa, 19015  
 Creel Michael P, 2129 Reading Ave., West Lawn, Pa, 19609  
 Creelman Lois J, 39 Peach Ln, Lancaster, Pa, 17601  
 Creelman Sean, 142b Julie Anne Court, Ephrata, Pa, 17522  
 Creelman William M, 39 Peach Ln, Lancaster, Pa, 17601  
 Creely Alice P, 225 Jarrett Ave, Rockledge, Pa, 19046-4226  
 Creely Howard, 225 Jarrett Ave, Rockledge, Pa, 19046-4226  
 Creene Richard, 42 Green Valley Rd, Wallingford, Pa, 19086  
 Creevy Thomas Matthew Jr, 13 Wiehle St, Philadelphia, Pa, 19129-0000  
 Cregan John J, 579 General Learned Rd, Kng Of Prussia, Pa, 19406-1615  
 Cregan Maureen, 1300 Braken Avenue, Wilmington, De, 19808  
 Creighton Almira M, Aetna, 3541 Winchester Rd, Allentown, Pa, 18195-0501  
 Crella Andrew, 2 Roberts Ct, Pittsburgh, Pa, 15219-4113  
 Cremonese Lou J, 1303 Sterling St, Scottsdale, Pa, 15683  
 Crenner Daniel B, 1565 Clark St, Wilkingsburg, Pa, 15221-1613  
 Crenshaw Ella, 1840 Naudain St, Philadelphia, Pa, 19138  
 Crescent Acceptance, Po Box 241, Carnegie, Pa, 15106  
 Crescent Auto Driving Sch, 1301 Cottman Ave, Phila, Pa, 19111-0000  
 Crescent Beer, 1004 4th Ave, Warren, Pa, 16365  
 Cresheim Valley Construction Inc, 68 Washington Ln, Philadelphia, Pa, 19144  
 Creskoff Ellen, 5901 Gloster Rd, Bethesda, Md, 20816-1144  
 Creskoff Mildred, Apt F-109, 11 Martins Run Road, Media, Pa, 19063  
 Creskoff Stephen, 5901 Gloster Rd, Bethesda, Md, 20816-1144  
 Crespo Ada, 369 W Broad St, Apt 8, Souderton, Pa, 18964  
 Crespo Jessica M, 307 B North Pitt Street, Carlisle, Pa, 17013  
 Crespo Maria, 603 Avenue A, Reading, Pa, 19601  
 Crespo Marie, 92 West Ryeland Road, Womelsdorf, Pa, 19567  
 Crespo Reynaldo, 3503 Hartel Street, Phila, Pa, 19136  
 Crespo Wilfredo S Jr, 130 Maple Ridge Rd, Milford, Pa, 18337  
 Crespy Jennie, 5535 Centre Ave, Pittsburgh, Pa, 15232-1214  
 Cress Debra Lee A, 302 Benson Circle, Pittsburgh, Pa, 15227-0000  
 Cress Jeffrey S, 424 Edmond Street, Pittsburgh, Pa, 15224  
 Cressman Anabel, 3233 W Plumstead Ave, Drexel Hill, Pa, 19026

- Cressman Joseph L, 1621 Chelsea Avenue, Bethlehem, Pa, 18018-2407  
 Cressman Timothy, 2124 E Birch, Philadelphia, Pa, 19134-0000  
 Cresson Betty T, 150 Oakland Avenue Apt C306, Lansdale, Pa, 19446-3241  
 Cresson Psychological S, Po Box 468, Berwick, Pa, 18603  
 Cresswell Ted S, Rr 4 Box 202, Mifflinburg, Pa, 17844-9643  
 Crest Motel, 213 Carol Dr, New Alexandria, Pa, 15670  
 Crestanello Claudio, C/O David Wien, 314 Margo Lane, Berwyn, Pa, 19312  
 Crestani John, Rr 3, Bellefonte, Pa, 16823  
 Crestar Insurance Agency, 600 Grant St, Ste 5500, Pittsburgh, Pa, 15219  
 Crestwood S D Rice Tow Tax Collector, 265 Park Drive, Mountaintop, Pa, 18707  
 Creswell Calvin L, 961-48 Rettew Mill Rd, Ephrata, Pa, 17522-1862  
 Creutzburg Carol, 235 Lancaster Ave Apt 322, Devon, Pa, 19333  
 Creuzberger Richard C, Rt #1, Ducansville, Pa, 16635-0000  
 Creuzberger Sieglinde, Rt #1, Ducansville, Pa, 16635-0000  
 Crevar Karl J, 1909 S 18th St, Pittsburgh, Pa, 15203-1631  
 Creveling Bobbie J, 2000 Woodland Rd, Trout Run, Pa, 17771  
 Crew Francis, 907 Meadow Ln, Chester, Pa, 19013  
 Crew Francis, 910 Meadow Ln, Chester, Pa, 19013  
 Crew Francis N, 907 Meadow Ln, Chester, Pa, 19013  
 Crew Francis N Jr, 907 Meadow Ln, Chester, Pa, 19013  
 Crew Jerold P Jr, 450 Springbrook Ct, Hanover, Pa, 17331-0000  
 Crewe Murray, 310 South Lang St, Pittsburgh, Pa, 15208  
 Crews Alonzo L, 1802 67th Ave, Philadelphia, Pa, 19126  
 Crews Jackie, Michael Coleman, 6454 Tauton Rd, Harrisburg, Pa, 17111  
 Cribbs William D, 865 Dolington Acres Rd, Newtown, Pa, 18940-2717  
 Cribbs William D Jr, 865 Dolington Acres Road, Newtown, Pa, 18940-2717  
 Crichlow Amril, 4706 Walnut Street, Mckeesport, Pa, 15132-0000  
 Crichton Carolyn, Apt 408 A, Alden Park Manor, Philadelphia, Pa, 19144-0000  
 Cricks Beatrice, 5620 Old Rt 8 Commun, Gibsonia, Pa, 15044  
 Cricks Mary L, Ailanthus Lane, Levittown, Pa, 90557  
 Crider Alvin B, 3746 Joy El Dr, Greencastle, Pa, 17225-0000  
 Crider Carl F, C O Mierley Inc 115 Union Ave, Altoona, Pa, 16602  
 Crider Est Gerald W, Golfview Manor, Meadville, Pa, 16335-0000  
 Crider Phillip, Rd 1 White Church Road, Chambersburg, Pa, 17201  
 Crider Phillip, Rd 1 White Crider, Chambersburg, Pa, 17201  
 Cridge Catherine J Cust, 1 Box 118 A, Newtown, Pa, 18940  
 Cridge Edward A, 1 Box 118 A, Newtown, Pa, 18940  
 Cridland F, 414 Hartford Sq, West Chester, Pa, 19380-1768  
 Crim Mark W, 4 Woodcock Ct, Reading, Pa, 19606  
 Crimean Matilda, P O Box 511, Newtown Square, Pa, 19073  
 Crimi Domenick, 1128 Morris Rd, Wynnewood, Pa, 19096-2313  
 Cripps Sarah E, 6231 Elaine Ave., Harrisburg, Pa, 17112  
 Crisan Lawrence, 2646 Ivanhoe Rd, Sharpsho, Pa, 16150  
 Crisci Kristin L, Barry F Darocha, 230 Keswick Ave, Glenside, Pa, 19038  
 Criscuolo Brian, 274 Glen Riddle Rd, Media, Pa, 19061  
 Crisden Ance, C/O Rosa L Robbins, 122 N Edgewood St, Phila, Pa, 19139-2323  
 Crisman Gayle, 705 Redstone Dr, Allison Pk, Pa, 15101  
 Crismond Ruth, 2909 N Waterloo St, Phila, Pa, 19133-4131  
 Crisp Donald, 2000 Frick Bldg, Pittsburgh, Pa, 15219  
 Crisp Donald Jr, 1220 Main St, Pittsburgh, Pa, 15215-0000  
 Crisp Donald V Sr, 1220 Main St, Pittsburgh, Pa, 15215-0000  
 Crispell Mary E, Overbrook Ave, Dallas, Pa, 18612  
 Crispens Patricia A, Rd 3 Box 7810, Meadtonw Rd, Felton, Pa, 17322  
 Crispo Sheila C, P.O. Box 2316, Cherry Hill, Nj, 08034-0000  
 Crissman Frieda, Dln 007002326922 Rev Refund, 51 Cossitt Rd, Transfer, Pa, 16154  
 Crist Dewey J, 7073 Carlisle Pike Trl R, Carlisle, Pa, 17013  
 Crist Edna M, 604 Woodbine St, Harrisburg, Pa, 17104-3176  
 Crist Richard G, 1412 Cardinal Dr, Pittsburgh, Pa, 15243  
 Criste Hilary A Jr, 1503 Maryland Ave, West Mifflin, Pa, 15122-4005  
 Cristinzio Betty, 1536 S Iseminger St, Philadelphia, Pa, 19147-0000  
 Cristinzio Robert J, 213 Township Line Road, Chalfont, Pa, 18914  
 Cristo Angel L, 1129 W Court St, Allentown, Pa, 18101-1032  
 Cristobalina Jeronimo, 1525 Montrose Street, Philadelphia, Pa, 19146  
 Cristofaro Terri R, 3509 President St, Philadelphia, Pa, 19114-1708  
 Cristopher Frank P, 107 W Sellers Ave, Riedley Parl, Pa, 19078  
 Criswell Angelita, 880 Flemington St, Pittsburgh, Pa, 15217  
 Criswell Beatrice S, Ruth C Graham, 1068 Byberry Rd, Bensalem, Pa, 19020-3915  
 Criswell Keith, 5324 Tip Top Road, Mariposa, Ca, 95338-9609  
 Criswell Ray Daniel, 5324 Tip Top Road, Mariposa, Ca, 95338-9609  
 Critchlow Suzette, 108 S Crawford Avenue, New Castle, Pa, 16101  
 Criterion Communica, 44 West Lancaster Avenue, Ardmore, Pa, 19003  
 Critical Care Medici Ne, P O Box 7347, Pittsburgh, Pa, 15213  
 Critical Rockland, P.O. Box 297, Springfield, Pa, 19064-0000  
 Criticare Support Service, 03049385 1989 Adj Prem, 123 40 83 Rd Ave, Kew Gardens, Ny, 11415-0000  
 Critter Corner Pet Supp, 1111 Easton Rd, Warrington, Pa, 18976  
 Crivelli Chevrolet, 123 Know Vue Estates, Freedom, Pa, 15042  
 Crn, 208 N 3rd St Rm 320, Harrisburg, Pa, 17101  
 Croce Carmen J, 519 E Summit St, West Chester, Pa, 19382  
 Croce Patricia A, 653 Jansen Avenue, Easington, Pa, 19029-0000  
 Croce Tr For P W And D M Rasquale W, Cro, P.O. Box 1121, Blue Bell, Pa, 19422  
 Crocheron Edmond L, 408 W. Lincoln Hwy., Coatesville, Pa, 19320  
 Crocker Helen Sage, 241 Cascade Rd, Pittsburgh, Pa, 15221-4439  
 Crocker Leslie H, 241 Cascade Rd, Pittsburgh, Pa, 15221-4439  
 Crocker Leslie H, 241 Cascade Road, Pittsburgh, Pa, 15221-4439  
 Crocker Mary, 1668 Pinegrove Way, Erie, Pa, 16509  
 Crocker Travis, 2 Westhills Drive, Apollo, Pa, 15613  
 Crocker Travis, 212 Opelia Street, Oakland, Pa, 15213  
 Crockett Paris, 3596 Indian Queen Lane, Phila, Pa, 19129-1540  
 Crocodile Enterprises Inc, Rin 40315968 Rev Ct Refund, Po Box 1306, Malvern, Pa, 19355-0646  
 Croder Yvonn, 740 N 43rd St, Philadelphia, Pa, 19104-1464  
 Croessant William Estate Of H Jr, 209 North Monroe Street, Boyertown, Pa, 19512  
 Croesus Investment Partners Vi, C/O David Martin, Foster Industries Inc, 681 Anderson Dr 3rd Fl, Pittsburgh, Pa, 15220-0000  
 Croft Brandon A, Dln 007002322206 Rev Refund, 229 Pine Grove Road, Gardners, Pa, 17324  
 Croft Dennis J, 222 Foster Street, Sharon Hill, Pa, 19079  
 Croft James M, 100 Quail Run, Kennett Square, Pa, 19348-2116  
 Croft Pauline, 2529 S Broad St, Philadelphia, Pa, 19148  
 Crofton John, 206 S Hill Dr, Westampton, Nj, 08046-0000  
 Croftscheck Thomas, 322 Freeport Road, Pittsburgh, Pa, 15238  
 Crofut Steven, 3715 Penn Ave, Pittsburgh, Pa, 15201  
 Crohns & Colitis Foundation O, 367 E Street Rd, Treviso, Pa, 19053  
 Crohe Mary L, 3447 Diploma St, Pittsburgh, Pa, 15212  
 Croluis Clinton T, Under Declaration Tr 1/10/57, Keane Tracers Has Contract, See Chris Maxwell 311/11, Windber, Pa, 10015-0000  
 Croll Donald I, 233 N Front St, Milton, Pa, 17847-1205  
 Crombie George C, 7237 Princeton Pl, Pittsburgh, Pa, 15218  
 Crombie Margaret T, 7237 Princeton Pl, Pittsburgh, Pa, 15218  
 Cromer Aaron, 2928 Honeysuckle Rd, Bethlehem, Pa, 18015-9041  
 Cromer Dwight Kirk, 1434 Warwick Furnace Rd, Pottstown, Pa, 19465-0000  
 Cromer Kelly, 129 Timber Ln, Hanover, Pa, 17331  
 Cromie Matilda B, 460 Olympia Ave, Haverstown, Pa, 19083  
 Crompton Caleb K, 3815 Otter Street Bristol, Bristol, Pa, 19007  
 Cromwell Marie T, 330 Dinwiddie St, Pittsburgh, Pa, 15219-3338  
 Cromwell Vance, 1312 Fitzwater St, Philadelphia, Pa, 19146  
 Cron Margaret M, 75 Chestnut Valley Dr, Oylestown, Pa, 18901-2216  
 Cron William E, 75 Chestnut Valley Dr, Oylestown, Pa, 18901-2216  
 Cronauer Kenneth, 190 Academy St, Wilkes Barre, Pa, 18702-2303  
 Crone Elwood R, 3375 Glen Hollow Dr, Dover, Pa, 17315  
 Crone Janet L, 144 Brown St, Waynesboro, Pa, 17268  
 Crone Lydia V, 401 W Main St, Hummelstown, Pa, 17036-1317  
 Crone Mechanical Contract, 122 Kerr Rd, New Kensington, Pa, 15068  
 Crone Michaline, 6108 Bustleton Ave, Philadelphia, Pa, 19149  
 Croness Auto Body, 10328 W Lake Rd, Lake City, Pa, 16423  
 Cronhardt Jennie L., 321 Grove Park Road, Baltimore, Md, 21225  
 Cronheim Nathan, Est, 1640 Suburban Station Blvd, Phila, Pa, 19103-0000  
 Cronin Anna, C/O Harry Holmes, 14 No Montpelier Ave, Atlantic City, Nj, 08401-3620  
 Cronin Ej, 60 E Court St, Doylestown, Pa, 18901  
 Cronin Kevin, 444 Saunders Dr, Wayne, Pa, 19087  
 Cronin Michael J, 2304 Cassidy Drive, Bethel Park, Pa, 15102  
 Cronin Patrick L, 359 W 7th St, Erie, Pa, 16502-1402  
 Cronrath Ethel, 202 Penn, Elansdowne, Pa, 19050-2629  
 Crook Marian C, Regency Apt #212, St Davids, Pa, 19087  
 Crookendale Humphrey, 627 Penn Estates, East Stroudsburg, Pa, 18301-9063  
 Crooker Marilyn, 77311 Iroquois Dr, Indian Wells, Ca, 92210-9030  
 Crookes Dawson A, 17 Bartold Street, Pittsburgh, Pa, 15212  
 Crookham Dorothy J, 8 Latchstring Ln, Hatboro, Pa, 19040  
 Crookham Harry, 8 Latchstring Ln, Hatboro, Pa, 19040  
 Crookham Harry A Or Gladys J, Carpenter Road, R D 1, Townville, Pa, 16360  
 Crooks Anne B Mrs., 1712 Skyline Dr, Pittsburgh, Pa, 15227-1604  
 Crooks David Md, 1001 East Second Street, Coudersport, Pa, 16915  
 Crooks Esther M, E Lincoln & Washington, Telford, Pa, 18969  
 Crooks Jason, 205 Maple St, Kittanning, Pa, 16201-1230  
 Crooks Jennifer, 162 Prospect Terrace, East Pittsburgh, Pa, 15112  
 Crooks Ronald L, 410 Stafford Ave, Bridgeville, Pa, 15017-2904  
 Crookston James J, 326 Sagamore Rd, Brookline, Pa, 00000-0000  
 Croone Eric, 425 Windmont Drive Ne, Apt 425, Atlanta, Ga, 30329  
 Cropelli Tammy, 3873 Delco Rd, Pittsburgh, Pa, 15227  
 Cropp Tammy L, Rd 1 Box 187, Cooperstown, Pa, 16317  
 Cropper Edith, 226 N Cecil St, Phila, Pa, 19139  
 Cropper Robert T, 318 Timberwolf Path, Montoursville, Pa, 17754-0000  
 Cropper Wendy, 3360 Chichester Av, Apt J 0, Marcus Hook, Pa, 19061-3252  
 Croppers, 1257 Horseshoe Pike, Downingtown, Pa, 19335  
 Crops Usa Inc, Rin 40336399 Rev Ct Refund, Miller And Co, 7 E Market St, York, Pa, 17401-1205  
 Crosbee Frank C, 320 So 43 Rd St, Philadelphia, Pa, 19104  
 Crosby Craig E, 310 W Lemon St, Lancaster, Pa, 17603-2918  
 Crosby David A, Po Box 790, Gouldsboro, Pa, 18424-0000  
 Crosby G Kristin, P. O. Box 12605, Upper St. Clair, Pa, 15241  
 Crosby Ian Jon Patric, Po Box 790, Gouldsboro, Pa, 18424-0000  
 Crosby Inc, Po Box 8500 S 6100, Philadelphia, Pa, 19178  
 Crosby Jessye F, 832 Maple Ave, Berwyn, Pa, 19312-1726  
 Crosby Mary L, H12 Hendon Ct, Pittsburgh, Pa, 15206  
 Crosby Michael, 1714 McNary Ave, Wilkingsburg, Pa, 15221  
 Crosby Orrie C, 10369 Crane Box St 243, Cransville, Pa, 16410-0000  
 Crosby Percy, 9300 Ashton Rd, Philadelphia, Pa, 19136  
 Crosby Ruth, 101 Washington Ave 316, Oakmont, Pa, 15139-0000  
 Crosby Virginia E, 1037 Huntingdon Pk, Huntingdon Va, Pa, 19006  
 Crosland Sheila T, 6803 Emlen St 2e, Philadelphia, Pa, 19119-2644  
 Crosley Elizabeth, 3200 Bensalem Blvd, Bensalem, Pa, 19020  
 Crosley Elizabeth, 3200 Bensalem Blvd, Wood River Village Apt F 211, Bensalem, Pa, 19020  
 Crosley Ellen M, 404 Cheswick Pl Apt C6, Rosemont, Pa, 19010-1248  
 Crosley Ellen M, Presbyterian Village, 404 Cheswick Road, Apt 210, Rosemont, Pa, 19010-1245  
 Cross Castner Architects A Professi, Rin 40393954 Rev Ct Refund, 656 W Valley Rd, Wayne, Pa, 19087-5318  
 Cross Co, C/O First Pennsylvania Bank Na, P O Box 8068-1252, Philadelphia, Pa, 19177  
 Cross Country Technologis, 03119336911 1991 Adj Prem, 1166 Ave Of Americas 41s, New York, Ny, 10036-2774  
 Cross Harold S Jr, 104 B Rue Charmille, Fort Washington, Pa, 19034  
 Cross Marie A, 632 Beck Run Rd, Hazelwood, Pa, 15210-3104  
 Cross Mary G, 180 4th St, Oakland, Ca, 94607-4637  
 Cross Mildred M, 655 Montclair, Pittsburgh, Pa, 15217  
 Cross Valley Credit Union, 640 Balt Dr, Wilkes Barre, Pa, 18702  
 Cross Wendy, 271 Atlanta Dr, Pittsburgh, Pa, 15228  
 Cross William T, 105 Hampden Rd, Upper Darby, Pa, 19082-3109  
 Crossan Alice M, 37 Erna Court, Upper Darby, Pa, 19082-1803  
 Crossen Ann S, P O Box 6294f, San Mateo, Ca, 94403-0993  
 Crossey Mike J, 491 Old Farm Rd, Pittsburgh, Pa, 15228-2615  
 Crossin Theresa C, 3561 Shelmire Ave, Phila, Pa, 19136-3526  
 Crossland Allison, 131 Bennington Rd, Hopwood, Pa, 15445  
 Crosslands, P O Box 100, Kennett Square, Pa, 19348  
 Crosslands Kennett, 1660 E Street Rd, Kennet Sq, Pa, 19348  
 Crossley Marion R, 324 W Main St, Uniontown, Pa, 15401  
 Crossman Catharine, 5441 N Amer St, Philadelphia, Pa, 19120  
 Crossman Thomas H, 5441 N Amer St, Philadelphia, Pa, 19120  
 Crossroads Motors Inc, 5118 Route 309, Center Valley, Pa, 18034  
 Crosswest Effie, 2960 Edgley St, Philadelphia, Pa, 19121  
 Crosswinds Publishing Devendra Peer, 9701 Bustleton Ave, Philadelphia, Pa, 19115  
 Croswell Brewington, 423 E Montana St, Philadelphia, Pa, 19119

Croswell Kenneth, 5333 N 16th St, Philadelphia, Pa, 19141  
 Croswell Ogden, 1031 W Rockland St, Philadelphia, Pa, 19141-3944  
 Crothers Helen S, 60 Hamilton Dr, Warminster, Pa, 18974-5444  
 Crotsley Robert E, 2516 Peach Street, Apt 15, Erie, Pa, 16502  
 Crotsley Susan, Rr 4 Box 447, Altoona, Pa, 16601  
 Crouch A W, 202 Good Lane, Pittsburg, Pa, 15237-2205  
 Crouch Paul A, 1700 Grandview Ave Ste 602, Pittsburgh, Pa, 15211-0000  
 Crouch Timothy R, Rr 2 Box 64, Brogue, Pa, 17309  
 Crouse Denise, 1805 Sterling Rd, Denise Crouse, Yardley, Pa, 19067-0000  
 Crouse Fred J, 201 Tyrol Blvd, Monessen, Pa, 15062  
 Crouse J Fred, Or Randy Flood, 12335 Path, Valley Rd, Willow Hill, Pa, 17271-9706  
 Crouse James And Ann, Upper Lewis Road, Linfield, Pa, 19468  
 Crouse Loretta L, 5715 Prosperity Pike, Prosperity, Pa, 15377  
 Crouse Mary E, 220 W Ruth Ave, Robesonia, Pa, 19551-0000  
 Crouse Owen B, Arnold Lane, Meyersdale, Pa, 15552  
 Crouse Patricia A., Arnold Lane, Meyersdale, Pa, 15552  
 Croushore Suzannah D, 2144 Market St, Camphill, Pa, 17011-4727  
 Crouthame Vida K, 1126 Grant Avenue, Woodlyn, Pa, 19094  
 Crowden Tince H, 210 W 7th Ave, Conshohocken, Pa, 19428  
 Crowder Carl G, 29 Knollwood Ave, Madison, Nj, 7940  
 Crowder Nathan, 3912 West Girard Avenue, Phila, Pa, 19104  
 Crowder Yvonne, 740 N. 43rd Street, Philadelphia, Pa, 19104-1464  
 Crowe Cheryl, 1066 Bartlett Lane, Chester Springs, Pa, 19425  
 Crowe Edward, Sherry Rd, Saint Marys, Pa, 15857  
 Crowe Emma H, 308 So Graham St, Pittsburgh, Pa, 15232-0000  
 Crowe Juanita H, Box 175, Bulger, Pa, 15019  
 Crowe Lorenzo W Jr, 8002 Easton Drive Apt 202, Silver Spring, Pa, 20910  
 Crowe Marie, Seven Maples, 1406 Main St, Honesdale, Pa, 18431  
 Crowe Phillip D, Po Box 115, Willow Grove, Pa, 19090  
 Crowe Robert A, 3112 Richey Road, Connelville, Pa, 15425  
 Crowell Buick Pontiac, Rd 1 Box 143b, Oil City, Pa, 16301  
 Crowell Daniel, Rr 9 Box 454, Greensburg, Pa, 15601  
 Crowell Dorothy A, 925 Broadway, East McKeesport, Pa, 15035-1501  
 Crowell Gaye M, 13 John Street, Carnegie, Pa, 15106  
 Crowell Mack, 2547 S Wanamaker St, Philadelphia, Pa, 19143-6012  
 Crowl Clara L Trust, 1536 Mt Vernon St, Philadelphia, Pa, 19130  
 Crowl Jackson C, 701 E 3rd St, Bloomsburg, Pa, 17815  
 Crowl William R, 10203 Knapp Rd, Albion, Pa, 16401  
 Crowle Monica B, 95 Linden Rd, Lewisburg, Pa, 17837-0000  
 Crowley Christine A, 1518 Manley Rd Apt A16, West Chester, Pa, 19382-0000  
 Crowley Daniel, Po Box 476, Avis, Pa, 17721-0000  
 Crowley Francis D, Rd 2, Eldred, Pa, 16731  
 Crowley Gabriel, 803 Jona Circle, Collegeville, Pa, 19426  
 Crowley John, 7218 Gillespie St, Philadelphia, Pa, 19135-1230  
 Crowley Joseph A, 305 9th St, Chester, Pa, 19013  
 Crowley Julia M, Rd 2, Eldred, Pa, 16731  
 Crowley Karen M, 680 Patriot Dr, Lancaster, Pa, 17601-6734  
 Crowley Lisa A, 1074 Natalie Lane, Coopersburg, Pa, 18036  
 Crowley Roxanne, Apt B 202, 819 Montgomery Ave, Bryn Mawr, Pa, 19010  
 Crowley Sarah G, 167 Old Barn Road, Tellico Plns, Tn, 37385-6055  
 Crowley Thomas, 534 Revolutionary Wy, Warminster, Pa, 18974-5435  
 Crowley W Randall Iii, 614 W State St, St Charles, Il, 60174-1751  
 Crowley William G, Dover Chester Rd, Ironia, Nj, 07845-0000  
 Crown Atlantic Company, P O Box 642601, Pittsburgh, Pa, 15264-2601  
 Crown Castle International, 550 Pinetown Rd, Highland Off Ctr Ste 306, Attn: Steve Birch, Fort Washington, Pa, 19034  
 Crown Castle South Inc, Po Box 64 1626, Pittsburgh, Pa, 15264  
 Crown Cork Seal Company, Donahue T, One Crown Way, Philadelphia, Pa, 19154-4599  
 Crown Emer Phys, Po Box 7580, Philadelphia, Pa, 19101-7580  
 Crown Employees Pensi Trustees, 4601 W Girard Ave, Philadelphia, Pa, 19131  
 Crown Vantage, 100 Lakeside Dr. Suite 150, Horsham, Pa, 19044  
 Crowne Plaza Phila Center, Philadelphia Center City, 1800 Market St, Philadelphia, Pa, 19103-0000  
 Crowning Touch Creation, 302 W Johnson Hw, Norristown, Pa, 19401  
 Crownson Anita Fedder Cust For, 212 Lungreen Rd, Lenni, Pa, 19052  
 Crownson Brett Fedder, 212 Lungreen Rd, Lenni, Pa, 19052  
 Croxron David, 733 Shawna Ave, York, Pa, 17402  
 Croxton Stevens Judith, 2129 St James Pl, Philadelphia, Pa, 19103  
 Croyle Cathy, 8 Hawthorn Ct., Milton, Pa, 17847-0000  
 Croz Rafael S, 436 S Main St, Chambersburg, Pa, 17201-3536  
 Crozier John M, 530 Walnut Street, Philadelphia, Pa, 19106-3696  
 Crozier Marion A, 309 W Roosevelt Blvd, Phila, Pa, 19120  
 Crudup Anthony, 6954 Wister St, Philadelphia, Pa, 19138-1919  
 Cruice Patricia, 171 W Durham Street, Phila, Pa, 19119  
 Cruikshack Walter J, 441 Swissvale Ave, Pittsburgh, Pa, 15221-3542  
 Crum Creek Valley Inc, Rin 40400496 Rev Ct Refund, Box 3, 700 Avondale Rd, Wallingford, Pa, 19086-6656  
 Crum Donald, 239 Washington Ave, Oil City, Pa, 16301  
 Crum G Bruce, 4880 Oakhurst Ave, Gibsonia, Pa, 15044-0000  
 Crum Raven M, 520 Gerritt Street, Philadelphia, Pa, 19147  
 Crum Walter, Box 6281, North Side Post Office, Pittsburgh, Pa, 15212-0000  
 Crumbaugh Henrietta M, 2104 Fairmont St Apt 3, Allentown, Pa, 18104-2751  
 Crumbaugh Henry W, 2104 Fairmont St Apt 3, Allentown, Pa, 18104-2751  
 Crumbliss Marion B, 5656 Northumberland St Apt 1, Pittsburgh, Pa, 15217-1238  
 Crumbly Susan R, 1726 West 8th St, Erie, Pa, 16505  
 Crumby Anna, 138 Oak Way, Rankin, Pa, 15104  
 Crumby Sally, 292 Onnhill, Library, Pa, 15129  
 Crump Dawn, 7256 Lincoln Way W Apt B Po B, St Thomas, Pa, 17252  
 Crump Gertrude, 1965 W Spencer St, Philadelphia, Pa, 19141  
 Crump Loretta F, 5706 N 3rd St, Philadelphia, Pa, 19120  
 Crump Renee C, 710 Rexton Dr, West Chester, Pa, 19380  
 Crump Spingarn Jr, 835 Connell Av, Yeadon, Pa, 19050  
 Crumpler Allen B, 2039 N Meridian Rd, Tallahassee, Fl, 32303-5002  
 Crumpler Willis D, 2039 N Meridian Rd, Tallahassee, Fl, 32303-5002  
 Crumpton Vernon, 6156 Haverford Avenue, Philadelphia, Pa, 19151  
 Crumrine Patricia K, 3705 Fifth Ave, Pittsburgh, Pa, 15213  
 Crupi Dion, C O Sutliff Chev P O Box 1307, Harrisburg, Pa, 17105  
 Crusan Charles H, 82 Distillery Road, Benton, Pa, 17814  
 Crusan Joann S, 1 Cochran, 430 Rainbow Drive, New Kensington, Pa, 15068  
 Crusan Mary, 4535 Country Club Dr, Pittsburgh, Pa, 15236  
 Crusan Renee L, 966 Station Road, Twin Rocks, Pa, 15960  
 Crusco Francis T Ira Roll, 1801 Market St, A/C 2477-5426, Philadelphia, Pa, 19103-1628  
 Cruse Calvin, 123 Newbury St, Brockton, Ma, 02401  
 Crust M, 403 Webster St, Ranshaw, Pa, 17866  
 Crutcher Leah Danielle, 226 Adeline Ave, Pittsburgh, Pa, 15228-2316  
 Crutcher Tara Marie Cust, 226 Adeline Ave, Pittsburgh, Pa, 15228-2316  
 Cruz Anthony, 7 Carolun St Apt 1b, Harrisburg, Pa, 17112  
 Cruz Barbara E, 85 Sunset View Dr, Glen Mills, Pa, 19342  
 Cruz Betzaida, 215 N Law St, Allentown, Pa, 18102  
 Cruz Billy, 45 Lackawanna Ave 3, East Stroudsburg, Pa, 18301  
 Cruz Chantal D, 815 Grant St, Easton, Pa, 18042-7356  
 Cruz Edgardo G, 1251 S Cedar Crest Blvd, Ste 212c, Allentown, Pa, 18103-0000  
 Cruz Edwin, Dln 007001036663 Rev Refund, 2, 922 E Durard St, Philadelphia, Pa, 19150  
 Cruz Elias, 627 Perth Pl, Philadelphia, Pa, 19123-3405  
 Cruz Enrique, 215 Adrian St, Apt 9, Emmaus, Pa, 18049  
 Cruz Enrique, 248 Locust Grove Ct Apt 1, Harrisburg, Pa, 17109  
 Cruz Felipe, 2914 Burns Ave, Erie, Pa, 16504  
 Cruz Felipe Nieves, Calle A Bijon 52, Parc Amadeo Vega Baj, Fo, 99999-0000  
 Cruz Felix, 5 North 3rd Street, Apt 207, Easton, Pa, 18042  
 Cruz Genaro, 306 S River St, Harrisburg, Pa, 17104  
 Cruz Isagani, 123 S Queen St, York, Pa, 17403  
 Cruz Jesus D, 8516 Bumblebeec Way, Tobyhanna, Pa, 18466-0000  
 Cruz Jorge, 622 N Penn St, Allentown, Pa, 18102-2416  
 Cruz Julian, 548 High Blvd, Kenhorst, Pa, 19607  
 Cruz Luis A, 19 Apple Dr, Nottingham, Pa, 19362  
 Cruz Luis M, Dln 005000122490 Rev Refund, 213 Carpenter Street, Reading, Pa, 19602  
 Cruz Mario, 1433 South Broad 2nd Rear, Philadelphia, Pa, 19147  
 Cruz Mary, 4521 Wellington Dr, Ben Salem, Pa, 19020  
 Cruz Mary, 4521 Wellington Dr, Bensalem, Pa, 19020  
 Cruz Nannette, Dln 007001413551 Rev Refund, 4312n Franklin St, Philadelphia, Pa, 19140  
 Cruz Ramon, Dln 007001242909 Rev Refund, Apt 1, 947 Elm St, Reading, Pa, 19601  
 Cruz Vega Roberto, 2928 Frankford Ave, Phila, Pa, 19134  
 Cruz Wigberto, 3601 N Percy Street West26, Philadelphia, Pa, 19140-0000  
 Cruzdove Eva L, Dln 007001937203 Rev Refund, 103, 4000 Presidential Blvd, Philadelphia, Pa, 19131  
 Cruzgomez J, Dln 007001046558 Rev Refund, P 0 Box 725, Kennet Sq, Pa, 19348  
 Cryan James N, 109 S Main St, Yardley, Pa, 19067  
 Crystal Springs, Po Box 3229, Lancaster, Pa, 17604  
 Crystal Springs, Po Box 403628, Atlanta, Ga, 30384-3628  
 Crystal Springs Inc, P O Box 3229, Lancaster, Pa, 17604-3229  
 Crystal Springs Northeast Division, 1600 Cloister Drive, Lancaster, Pa, 17601  
 Crystal Springs Water Co, 1600 Cloister Dr, Lancaster, Pa, 17601  
 Crystal Springs Water Co, Po Box 3229, Lancaster, Pa, 17604--322  
 Crystal Stubbs And Mitsubishi Motor Cred, 830 N 20th Street, Philadelphia, Pa, 19130  
 Cs & Cs Inc, Rin 40379710 Rev Ct Refund, Rr 1 Box 271 S, West Pittston, Pa, 18643-9774  
 Csc, Po Box 13397, Philadelphia, Pa, 19019  
 Csc Continuum, Po Box 13397, Philadelphia, Pa, 19101-3397  
 Csc Networks, Po Box 13397, Philadelphia, Pa, 19101-3397  
 Csg Inc, Po Box 1719, Lansdale, Pa, 19446  
 Csi, P O Box 535375, Pittsburgh, Pa, 15253-5375  
 Csi, Po Box 535375, Pittsburgh, Pa, 15253  
 Csi, Po Box 535375, Pittsburgh, Pa, 15253-5375  
 Csi Group, C/O Broker Network, 949 Easton Rd Ste 200, Warrington, Pa, 18976-1849  
 Csi Industries, 450 Winks Lane, Bensalem, Pa, 19020  
 Csicsek Charles J, 1825 Jane St, Allentown, Pa, 18103  
 Cspier Consulting In, 392 Baltimore Pike Ste 204, Chadds Ford, Pa, 19317  
 Cszmadia Istvan Jr, 228 Lincoln Street, Marysville, Pa, 17053  
 Csorba Mrea, 120 Maple Ave, Pittsburg, Pa, 15218  
 Csp Investments Inc, Rin 40366479 Rev Ct Refund, 5700 Sixth Ave, Altoona, Pa, 16602-1111  
 Csubak Jeffrey, 288 Iron Lake Dr, Exton, Pa, 19341  
 Ctc Distribution Serv, 1601 Toronita Dr, York, Pa, 17402-1951  
 Ctdnews Inc, P O Box 239, Haverford, Pa, 19041  
 Cti Services, 10 W Ashmead Place S, Philadelphia, Pa, 19144-0000  
 Ctr West Phila Med, Pt Division, 273 2 52nd St, Philadelphia, Pa, 19139  
 Ctr York Guidance, 1575 Bannister St, York, Pa, 17404  
 Ctsi, Po Box 1996, Dallas, Pa, 18612  
 Cuadra Marcelino, Suite 401, Philadelphia, Pa, 19106  
 Cubas Jeremy, 235 Main St - Apt #3, Dallas, Pa, 18612  
 Cabbage Matthew, 5610 Hunter St, Philadelphia, Pa, 19131  
 Cabbage William, 26 Brandysshire Road, Tamiment, Pa, 18371  
 Cabbage-Pier Beatrice, 1368 76th St., Philadelphia, Pa, 19151  
 Cubbin Michael J, 3608 Gypsy Lane, Philadelphia, Pa, 19129  
 Cubby Florence, 2342 2 D St, Easton, Pa, 18042  
 Cube Corporation, 600 E Mermaid Lane, Wyndmore, Pa, 19038  
 Cuccaro John Estate, 510 Foltz Dr, Verona, Pa, 15147  
 Cucchi Gary J, 22 S Springfield Rd Apt 4, Clifton Heights, Pa, 19018-2228  
 Cucchi Gregory A, 1310 Brighton Way, Newtown Square, Pa, 19073  
 Cucchi Gregory A, 1310 Brighton Way, Newtown Square, Pa, 19073-3837  
 Cucchi Gregory A, 213 Sussex Blvd, Broomall, Pa, 19008-3837  
 Cucchi Jr Tony, 1223 N Providence Rd, Media, Pa, 19063  
 Cucchi Teresa A, 1310 Brighton Way, Newton Square, Pa, 19073-3837  
 Cucchi Teresa A, 213 Sussex Blvd, Broomall, Pa, 19008-3837  
 Cuccia Angelo J, Po Box 1152, Pottsville, Pa, 17901-7152  
 Cuce Frank, 318 Cedar Creek Dr, State Road, Nc, 28676-9288  
 Cucinotta D, 1721 Packer Ave., Philadelphia, Pa, 05/31-195  
 Cucinotta Joseph M, 113 Belgrade Ave, Primos, Pa, 19018-0000  
 Cuckler Anastasia N, 302 Brentford Rd, Haverford, Pa, 19041-1719  
 Cucuzza Barbara, 206 S Rockford Rd, Mountville, Pa, 17554  
 Cuda James G, 471 Terrace Dr, Pittsburgh, Pa, 15238-1315  
 Cuelros Jack Estate Of, 1053 Brookwood Ave, Glenolden, Pa, 19036  
 Cuesta Guillermo, 221 South 4th St Apt 2, Reading, Pa, 19601  
 Cuevas Gilbert, Dln 991201340158 Rev Refund, 526 Locust St, Lancaster, Pa, 17602  
 Cuevas William, 635 E Westmoreland St, Philadelphia, Pa, 19134-1829  
 Cuff Alvin J, 6500 Ogontz Ave, Philadelphia, Pa, 19126  
 Cuff Alvin J, 733 Fern St, C/O Alvin J Cuff Jr, Darby, Pa, 19023  
 Cuff Cynthia, 250 E Meehan Ave, Philadelphia, Pa, 19119  
 Cuff Darrell G Cust, 6314 Homer St, Philadelphia, Pa, 19144-1623

- Cuff Darrell G Jr, 6314 Homer St, Philadelphia, Pa, 19144-1623  
 Cuff John W, 238 S 8th St, Philadelphia, Pa, 19107-5729  
 Cuff Lamont D, 6332 Sherman St, Philadelphia, Pa, 19144  
 Cuff William, C/O J W Cuff Admin, 251 West Dekalb Pike A-60, King Of Prussia, Pa, 19406  
 Cuffy Daphne, 625 Cobbs Creek Pkwy, Yeadon, Pa, 19050  
 Culbertson Jean M, 63 Harrison Dr, Fairless Hills, Pa, 19030-2016  
 Culbreath Khaliq T, 1326 Welsh Rd, N Wales, Pa, 19454  
 Cullaton Robert J, 620 Sommerheim Dr, Erie, Pa, 16505  
 Cullen Anita, 216 A Marshall Road, Carlisle, Pa, 17013  
 Cullen Bonnie L, 36 Woodbine Ct, Horsham, Pa, 19044  
 Cullen John, 1200 Cecil B Moore #507e, Philadelphia, Pa, 19122  
 Cullen Karen, 166 Thunder Circle, Bensalem, Pa, 19020  
 Cullen Martha, 30 Race Avenue, Lancaster, Pa, 17603-3133  
 Culler Jarrett S, 4808 12th Street, Philadelphia, Pa, 19141  
 Culley Christine J, 120 Taylor Rd, Etters, Pa, 17319  
 Culley Eleanor, Rd 4 Box 164, New Castle, Pa, 16101  
 Culligan Water Conditioning, 1215 Roosevelt, York, Pa, 17404  
 Culligan Water Conditioning, Rd #1 Box 255, Greensburg, Pa, 15601  
 Cullison Stephen H, Po Box C, Liverpool, Pa, 17045-0602  
 Culliton Robert, 1350 Woodbourne Road, Apt. F104, Levittown, Pa, 19057  
 Cullom Tamara S, 12411 Westmere Dr, Houston, Tx, 77077-3925  
 Cullough Helen K, 68 Hebron Road, Imperial, Pa, 15126  
 Cullom Rachel, 1181 Summerwood Drive, Hallisburg, Pa, 17111  
 Culmer Albert C, 6200 Catherine St, Philadelphia, Pa, 19143-0000  
 Culp Benjamin F, Rr 1, Markleysburg, Pa, 15459-0000  
 Culp C F, 586 Carmen St, Camden, Nj, 08103-1300  
 Culp Helen K, 1409 Evans Ave, Mc Keesport, Pa, 15132  
 Culp Jami D, Rr 1 Box 297 D, Wapwallopen, Pa, 18660  
 Culp Jane A, 575 S Negley Ave, Pittsburgh, Pa, 15232-1631  
 Culp Joseph, Po Box 75, Clarksville, Pa, 15322-0075  
 Culp Personal Care Home, 2001 University Dr, Lemont Furnace, Pa, 15456  
 Culp Richard, Rr 1 Box 297 D, Wapwallopen, Pa, 18660  
 Culture Quest Tours, Indiana University Of Pa, Zink Hall, Indiana, Pa, 15767  
 Culver ( Dec'd) Dorothy R., 5532 Clayborne Street, Pittsburgh, Pa, 15232-0000  
 Culver Kathle, 100 Arch St Apt 3a, Philadelphia, Pa, 19106  
 Culver Robin, 2535 Bullfrog Rd, Fairfield, Pa, 17320-9362  
 Cumarasamy Thayalan, Po Box 13652, Phila, Pa, 19101  
 Cumber Georgia H, 2438 N 56th St, Philadelphia, Pa, 19131-1311  
 Cumberland Clinic Inc, Rin 40310787 Rev Ct Refund, 330 Bailey St, New Cumberland, Pa, 17070-1207  
 Cumberland Corner, 601 Cumberland Street, Lebanon, Pa, 17042  
 Cumberland Dist Services, 221 South 10th St, Lemoyne, Pa, 17043  
 Cumberland Valley Mental Hlth, 533 S Main St, Chambersburg, Pa, 17201  
 Cumberland Valley Obygnc, 9 Flowers Drive, Mechanicsburg, Pa, 17050  
 Cumberledge Nedra, R D 1 Kelly Rd, Butler, Pa, 16001-9801  
 Cumble Richard J, 1001 Mcclenachan, Marcus Hook, Pa, 19061  
 Cumbow James, 115 S Cherry St, Annville, Pa, 17003  
 Cumia Deborah, 1014 East 83rd St, Brooklyn, Ny, 11236  
 Cummings Marmie H, 99288867, 60 East Church Street, Bethlehem, Pa, 18018  
 Cumming Katherine, 2307 N Cleveland Ave, Philadelphia, Pa, 19132  
 Cummings Andrew J, Dln 007002053412 Rev Refund, 1428 E Chocolate Ave, Hershey, Pa, 17033  
 Cummings Anna, 2307 N Cleveland Ave, Philadelphia, Pa, 19132  
 Cummings Arlene F, 432 N Franklin St 2nd Flr, Chambersburg, Pa, 17201-1133  
 Cummings Betty Z, Po Box 483, Returned From Po As Undelivera, Stroudsburg, Pa, 18360-0483  
 Cummings Cecilia, 417 Wadsworth Ave, Philadelphia, Pa, 19119-1130  
 Cummings Daniel, 1217 Wharton Street, Philadelphia, Pa, 19147  
 Cummings David S, 419 Maple Ave, Blairsville, Pa, 15717-1033  
 Cummings Doris J, 419 Maple Ave, Blairsville, Pa, 15717-103  
 Cummings Eldon L, Rr 2 Box 90, Middlebury Center, Pa, 16935-0000  
 Cummings Elizabeth, 954 Cobbs St, Drexel Hill, Pa, 19026  
 Cummings Eugene W, 3938 Howland St, Philadelphia, Pa, 19124-5512  
 Cummings James, 1337 Fifth Ave, Coraopolis, Pa, 15108  
 Cummings Joseph P, 673 South Pine Run, Linden, Pa, 17744  
 Cummings Joshua, 110 Bald Cypress Lane, Levittown, Pa, 19054  
 Cummings Joyce, 5b E. Woodland Court, Coatesville, Pa, 19320  
 Cummings Judith H, 3401 Sorrel Lane, Huntingdon Valley, Pa, 19006  
 Cummings Mary, 209 W 8th Ave Rear, Tarentum, Pa, 15084  
 Cummings Robert, 209 W 8th Ave Rear, Tarentum, Pa, 15084  
 Cummings Susan C, 9130 Strattonville Cour, Huntersville, Nc, 28078  
 Cummings Todd, Po Box 483, Quakertown, Pa, 19027  
 Cummings William R, 820 Warren St, Reading, Pa, 19601  
 Cummins Anita, 7945 Park Ave, Elkins Park, Pa, 19027  
 Cummins Jennifer A, 6744 Dorel St, Philadelphia, Pa, 19142  
 Cummins Thomas H Jr, 42 Iron Rock, Southampton, Pa, 18966-2909  
 Cuno Joseph A, 909 Dushane St, New Castle, Pa, 16101-4535  
 Cuneo Andrew, 5528 Comet Ave, Pittsburgh, Pa, 15232  
 Cunha Robert H, Dln 005000411423 Rev Refund, 1, 987 Fifth Ave, E Mckeesport, Pa, 15035  
 Cunko Joseph M, 4107 Hill St, South Park, Pa, 15129-0000  
 Cunko Kelly J, P O Box 508, Ellsworth, Pa, 15331-0508  
 Cunliffe Eva M, 2226 Spruce St, Philadelphia, Pa, 19103-6503  
 Cunliffe Robert, 241 North Park Dr, Levittown, Pa, 19054-3315  
 Cunningham, Allegheny Specialty Practice, 320 E North Ave 7th Flr, Dept Of Ob/Gyn, Pittsburgh, Pa, 15212  
 Cunningham Adrian, 2262 Berry Hill Street, Harrisburg, Pa, 17104  
 Cunningham Chad, 529 Birch Way Dr, New Kensington, Pa, 15068  
 Cunningham Crystal, 8439 Provident Rd, Philadelphia, Pa, 19151  
 Cunningham Dennis J, 1135 S Michael Rd, St Marys, Pa, 15857  
 Cunningham Edward C, 53 Kelmar Drive, Frazer, Pa, 19355  
 Cunningham Eleanor, 455 North Valley, Devon, Pa, 19333  
 Cunningham G L, 3126 Main Street, W Middlesex, Pa, 16159-0000  
 Cunningham Gregory J, 2421 E Sergeant St, Philadelphia, Pa, 19125-3114  
 Cunningham Howard W, 514 Fullerton Ave, Whitehall, Pa, 18052  
 Cunningham Jackie, 422 Hickory St, Bethlehem, Pa, 18017  
 Cunningham James E, 00250767791 0001 Commrcl, 719 Morgan Boulevard, Camden, Nj, 08104-0000  
 Cunningham Jeremy, 422 Hickory St, Bethlehem, Pa, 18017  
 Cunningham John, 412 E Lancaster Ave, Downing, Pa, 19335  
 Cunningham John, 501 Walnut St, Irwin, Pa, 15642-3531  
 Cunningham John, Dba Cunningham Landscape Suppl, Rr 1 Box 153b, Templeton, Pa, 16259  
 Cunningham John W, General Delivery, Warriors Mark, Pa, 16877-0000  
 Cunningham Kristine M, 6008 Alma St, Philadelphia, Pa, 19149  
 Cunningham Kristy L, 7606 Morningstar Ave, Harrisburg, Pa, 17112  
 Cunningham Lawrence, 3201 Magee, Philadelphia, Pa, 19149-2616  
 Cunningham Lindsey, 110 Gibraltar Road, Ste 223, Horsham, Pa, 19044  
 Cunningham Louise, 605 Chelsea Ave, Erie, Pa, 16505  
 Cunningham Lucia, 1217 5th St, N Catasaugua, Pa, 18032-0000  
 Cunningham Lucy E, Virginia Hotel, Harrisburg, Pa, 17105  
 Cunningham M E, 6045 N Beechwood St, Philadelphia, Pa, 19138-0000  
 Cunningham Margaret E, 7137 Ditman Street, Philadelphia, Pa, 19135  
 Cunningham Margaret H, 22 Briar Rd, Oreland, Pa, 19075-2227  
 Cunningham Mary, Dln 007000371735 Rev Rebate, 6144 Christian St, Philadelphia, Pa, 19143-2902  
 Cunningham Mary, Hopkinson House, Apt 316, Philadelphia, Pa, 19106  
 Cunningham Mary E, 478 Greenwood Ave, Bethlehem, Pa, 18017  
 Cunningham Mary M, 557 Idlewood Rd, Pittsburgh, Pa, 15235  
 Cunningham Mary P, 1113 Main St, Pittsburgh, Pa, 15215-0000  
 Cunningham Melissa A, 2304 Boyd Rd, Huntingdon Valley, Pa, 19006-6405  
 Cunningham Narda, 738 Wynnwood Rd, Philadelphia, Pa, 19151  
 Cunningham Newton T, Po Box 15210, Reading, Pa, 19612  
 Cunningham Norma, 26 C Lincoln Ave, Woodland Terrace, Clairton, Pa, 15025  
 Cunningham Paul B, 672 Harwick Road, Strafford, Pa, 19087-1921  
 Cunningham Roberta, Box 50, 718 Lincoln Street, Bolivar, Pa, 15923-0050  
 Cunningham Robin J, 1110 East Jackson St, York, Pa, 17403  
 Cunningham Russ E, 10949 Caminito, Arcada, San Diego, Ca, 92131  
 Cunningham Ruth, S Mountain Blvd, Mountain Top, Pa, 18707  
 Cunningham Thomas P, 1467 Philadelphia St, Indiana, Pa, 15701-0000  
 Cunningham Thomas P, 369 Drummer Lane, Wayne, Pa, 19087-0000  
 Cunningham William T, 2304 Boyd Rd, Huntingdon Valley, Pa, 19006-6405  
 Cuozzo Peter F, Dln 991201643368 Rev Refund, 1536 Hampton Rd, Rydal, Pa, 19046  
 Cup Of Jojo Cafe & Cultural Gifts I, Rin 40390611 Rev Ct Refund, P. O. Box 1306, Malvern, Pa, 19355-0646  
 Cupid Coltrane, 236 E Upsal St, Phila, Pa, 19119  
 Cupina David J, 2009 Cardinal Lane, Clarks Summit, Pa, 18411  
 Cupina Donna H, 2009 Cardinal Lane, Clarks Summit, Pa, 18411  
 Cupp Catherine Est, Patrick C McDaniel Esq, 50 E Main St, Uniontown, Pa, 15401  
 Curcillo & Langton, 02/10/01 - 02/23/01, 325 Chestnut St Ste 910, \*Hinchey Susan A, Philadelphia, Pa, 19106-0000  
 Curcillo Jody, 24 Maple St, Conshohocken, Pa, 19428  
 Curcio Grace C, 3000 Two Logan Sq, Philadelphia, Pa, 19083  
 Curcio Grace C, 3000 Two Logan Sq, Philadelphia, Pa, 19103-2799  
 Curcio Irene R, Dba Curcio Cleaning & Maintena, 40 Deep Dale Rd, Levittown, Pa, 19056  
 Curcio Matthew M, 7431 Germantown Ave, Philadelphia, Pa, 19119-1605  
 Curcio Sam, 416 Wanamaker Ave, Essington, Pa, 19029-1322  
 Curcio Vincent P, 29 Crown Point Ln, Buffalo, Ny, 14221  
 Cure Jack C, 101058 Pob 101058, Pittsburgh, Pa, 15237-0000  
 Curenton Doris, 320 4th Ave, Aliquippa, Pa, 15001  
 Curet Jose, 127 W Grange Ave, Philadelphia, Pa, 19120-2444  
 Curet Nancy, 127 W Grange Ave, Philadelphia, Pa, 19120-2444  
 Cureton Corey V, Dln 005000282837 Rev Refund, 1134 S 54th Street Apt 1 Fl, Philadelphia, Pa, 19143  
 Curley Anna C, 312 Biddle St, Gordon Pa 17936, Gordon, Pa, 17936  
 Curley Deborah, 232 Yankee Rd Lot 251, Quakertown, Pa, 18951-5341  
 Curley Helen, 314 Lakeview Dr, Ridley Park, Pa, 19078-3708  
 Curley Michael J, 232 Yankee Rd Lot 251, Quakertown, Pa, 18951-5341  
 Curley Thomas H, 156 Danview Road, Media, Pa, 19063-0000  
 Curnen Robert F, 9239 Westwood Drive, Tobyhanna, Pa, 18466  
 Currier Jerome, 131 Sowers-6, State College, Pa, 16801  
 Curphey A N, C/O Linda Mason, 687 Woodcrest Rd, Wayne, Pa, 19087  
 Curra Marcy, Baylors Lake L 7, Factoryville, Pa, 18419  
 Curra Thomas, Baylors Lake L 7, Factoryville, Pa, 18419  
 Curran Carolyn T, Dln 991201353443 Rev Refund, 1335 Howard Avenue, Pottsville, Pa, 17901  
 Curran Catherine W, 201 S 18th St Apt 2204, Philadelphia, Pa, 19103-5945  
 Curran Daniel T, 3549 Union Deposit Rd #218, Harrisburg, Pa, 17109  
 Curran Evelyn, 2884 Walnut Hill Dr, Philadelphia, Pa, 19152-2125  
 Curran Gerald, 2884 Walnut Hill Dr, Philadelphia, Pa, 19152-2125  
 Curran Gwendolyn, 701 S Fourth St, Royersford, Pa, 19468  
 Curran Hedwig, 6504 Dicks Ave, Philadelphia, Pa, 19142  
 Curran James, H17 Maple Hill Apts, Hatboro, Pa, 19040  
 Curran Jeanne L, 116 Vilsack Rd, Glenshaw, Pa, 15116-2015  
 Curran Kevin J, 315 Municipal Dr, Thorndale, Pa, 19372  
 Curran Marilyn, 1124 Indian Creek Rd, Wynnwood, Pa, 19096  
 Curran Marilyn R, 1124 Indian Creek Rd, Wynnwood, Pa, 19096-3409  
 Curran Mary S, Rd. 4 Box 252, N. Salem Church Rd, Belle Vernon, Pa, 15012  
 Curran Richard L, 5408 Aiken Place, Pittsburgh, Pa, 15232-1504  
 Curran Theresa C, 1216 Hamlet Hill Drive, West Chester, Pa, 19380  
 Currency One, 3601 Walnut Street, Penn Bookstore, Philadelphia, Pa, 19104  
 Currency One, 36th & Walnut Sts., Philadelphia, Pa, 19104  
 Currens Buddy, 1100 Winchester Trl, Downingtown, Pa, 19335  
 Current Events International, 302 Hansen Access Road, King Of Prussia, Pa, 19406  
 Current Medicine Inc., Suite 700, 400 Market Street, Philadelphia, Pa, 19106  
 Current Science, 1201 Locust St, Philadelphia, Pa, 19107  
 Current Science, 20 N 3rd, Philadelphia, Pa, 19106  
 Current Science, 2nd Floor Northway House, 1379 High Road, Whetstone, Fc, N209lp  
 Current Science Group, 400 Market Street Ste 750, Philadelphia, Pa, 19106-0000  
 Current Eva W, C/O Keane Tracers Inc, 155 Monument Rd, Pala Cynwood, Pa, 19004  
 Currie Rebec, 1314 W Ontario St, Philadelphia, Pa, 19140-5220  
 Currier Anna C, 5107 Cottage St, Philadelphia, Pa, 19124-2103  
 Curry Clark, 250 W Steuben, 02, Crafton, Pa, 15205  
 Curry Clark A, 250 W Steuben, 02, Crafton, Pa, 15205  
 Curry Donn E, 849 Collins Ave #3, Pittsburgh, Pa, 15206  
 Curry Elissanne, 751 E Woodlawn St, Philadelphia, Pa, 19144  
 Curry Frances R, 1390 Bittersweet Lane, West Chester, Pa, 19380  
 Curry Glenvia, 205 Mccartney Dr, Coraopolis, Pa, 15108  
 Curry Haskell B, 228 East Prospect Ave, State College, Pa, 16801-0000  
 Curry Henry M Iii, 539 Boundary Street, Sewickley, Pa, 15143  
 Curry Joseph F Mr., 7947 Fayette St, Philadelphia, Pa, 19150-2103  
 Curry Kermit V, 1010 N Duke Street, Lancaster, Pa, 17602

- Curry Mark, 606 M High St., Selinsgrove, Pa, 17870  
 Curry Marva H, 7755 Wagner Way, Elkins Park, Pa, 19027  
 Curry Vicnet T, 3 Alsace Ct, Reading, Pa, 19606  
 Curry Virginia W, 228 East Prospect Ave, State College, Pa, 16801-0000  
 Curry William E, Rr 2, Spring Grove, Pa, 17362-0000  
 Curry William Hays II, 720 Frick Bldg, Pittsburgh, Pa, 15219-0000  
 Curt Grim Rental Property, Po Box 308, Arendtsville, Pa, 17303  
 Curtin Elizabeth, 171 S Hancock St, Wilkes Barre, Pa, 18702  
 Curtin John B, 218 Avon Rd, Haverford, Pa, 190411613  
 Curtin John B, 218 Avon Rd, Rpo, Haverford, Pa, 19041  
 Curtin Joyce M, 2512 Fieldcrest Avenue, Norristown, Pa, 19403  
 Curtin Matheson Scie / Div Of Fisher Scientific, Po Box3601, Dept 866630, Pittsburgh, Pa, 15250  
 Curtin Natalie L, 424 Valley Ave, Atglen, Pa, 19310-1402  
 Curtis 1000 Inc., P.O. Box 102463, Atlanta, Ga, 30368-2463  
 Curtis A D, Rr 2 Box 76, Henryville, Pa, 18332  
 Curtis Bebee, 1437 Nixon St, Pittsburgh, Pa, 15233  
 Curtis Brian Dennis, 10 Apple Dr, Downingtown, Pa, 19335  
 Curtis Center, Independence Square West, Philadelphia, Pa, 19106  
 Curtis Cornelius E, Po Box 91, Oxford, Pa, 19363-0000  
 Curtis Darren R, 818 Bellaire, Apt T205, State College, Pa, 16801  
 Curtis David L, 11859 East Middle Road, North East, Pa, 16428  
 Curtis Frances M, 422 E Ridley Ave, Ridley Park, Pa, 19078  
 Curtis Fuller, Rr 1 Box 25b, Elkland, Pa, 16920-9704  
 Curtis Gary, 1922 W 51st Street, Erie, Pa, 16509  
 Curtis James, 1837 W Venango St, Philadelphia, Pa, 19140  
 Curtis Laurene A, 635 E 11th, Erie, Pa, 16503  
 Curtis Madeline K, 615 E Germantown Pike, Norristown, Pa, 19401  
 Curtis Nattie L, 1837 W Venango St, Philadelphia, Pa, 19140  
 Curtis Pharmacy, 305 Main Street, P O Box K, Claysville, Pa, 15323  
 Curtis Relious, 3856 N Sydenham St, Philadelphia, Pa, 13673-0000  
 Curtis Theresa, 305, Pittsburgh, Pa, 15212-0000  
 Curtis William A Jr, 117 Daves St, Pittsburgh, Pa, 15210  
 Curtiss Linda S, 7275 Adams St, New Tripoli, Pa, 18066  
 Curtsinger E K, 674 Bld Ln, Langhorne, Pa, 19047  
 Curtze Jessica L, 2943 Cochran St, Erie, Pa, 16508  
 Cushing David A, 30 Willow Ave, Carbondale Pa 18407, Carbondale, Pa, 18407  
 Cushman And Wakefield Of Pa, Two Sharon Square 20th Floor, Philadelphia, Pa, 19103-0000  
 Cushman And Wakefield Of Pa Inc, Sharon Hill Ct Bay 103, Sharon Hill, Pa, 19079  
 Cusick Robert E, Boggs Ct Apt 4, 873 Boggs Ave, Pittsburgh, Pa, 15211-2337  
 Cusick Robert J, Dln 991001255929 Rev Refund, 500 Crestwood Road, Fairfield, Ct, 6430  
 Cuskey Robert A Clu, P. O. Box 527, B, Pa, 17502-0527  
 Custer Charles, 18 Charles Street, Hanover, Pa, 17331-0000  
 Custer Stanford S, 23 East Hale Street, Lewistown, Pa, 17044  
 Custom Carpentry, Po Box 12852, Reading, Pa, 19612  
 Custom Coach, 7521 W Chester Pike, Upper Darby, Pa, 19082-1523  
 Custom Costellos, 247 S 4th St Apt 12, Columbia, Pa, 17512  
 Custom Pack Inc, Quest Diagnostics Clinical Lab, Malvern, Pa, 19355  
 Custom Rental Services Inc, Rin 40366929 Rev Ct Refund, 65 Sassafra Ct, Mountain Top, Pa, 18707-1843  
 Custom Stock Gear Machine, 2398 N Penn Rd, Hatfield, Pa, 19440-1907  
 Customcare Claim Divis, Re: Graves Elaine #510071790, 504 Countryside Dr, Ephrata Pa, Pa, 17522  
 Customer Refunds 180, Esposito Tom, 3528 Snowden Ave., Bristol, Pa, 19007-2531  
 Customer Refunds 183, Sun Sweet Growers Inc., 105 Buttonwood St., Fleetwood, Pa, 19522  
 Customer Refunds 307, Conenco Inc. - Attn. Andy, 3201 Fulling Mill Rd., Middletown, Pa, 17057  
 Customer Refunds 307, New Holland North America Inc, 36 Maple Ave., Belleville, Pa, 17004  
 Customer Refunds 308, Lord Corp. - Attn. A/P, Po Box 10040, Erie, Pa, 16514  
 Customer Refunds 405, Wood Charles, 6653 Hedge St., Pittsburgh, Pa, 15206-2306  
 Customer Refunds 432, Culinary Concepts, 1406 S. Front St., Philadelphia, Pa, 19147  
 Customer Refunds Security Link 0, Verizon, Attn: Debbie, 1717 Arch St 22nd Flr, Philadelphia, Pa, 19103  
 Customer Service Telecom Inc, 275 Commerce Drive Ste 200, Agent 723, Fort Washington, Pa, 19034  
 Customer Service Telecom Inc, 275 Commerce Drive Suite 115, Agent 723, Fort Washington, Pa, 19034  
 Customized Logistics Services Assoc, Rin 40347059 Rev Ct Refund, C/O William L Grenoble, 459 Park Lane, State College, Pa, 16803-3208  
 Cusumano Denise A, 24 E Langhorne Ave, Havertown, Pa, 19083-4707  
 Cusumano Mary, 332 S Main Ave, Scranton, Pa, 18504  
 Cutaneo Jeremy J, 433 Queen St, Spring City, Pa, 19475  
 Cutchneal Peter, 316 S Main St, Telford, Pa, 18969  
 Cuthbert Evelyn, 1856 N Front St, Philadelphia, Pa, 19104  
 Cuthbertson Leslie M, 7201 Bradford Rd Apt B 206, Upper Darby, Pa, 19082  
 Cutich David J, 105 Pine Meadows Lane, Beaver, Pa, 15009  
 Cutich David M, 105 Pine Meadows Lane, Beaver, Pa, 15009  
 Cutis Ritha, 4 N St, Ambler, Pa, 19002-4626  
 Cutitto Alphonse A, P O Box 150679, Brooklyn, Ny, 11215  
 Cutler Anne, 325 N. 40th Street, Pennsauken, NJ, 08110  
 Cutler Anne, 327 N. 40th Street, Pennsauken, NJ, 08110  
 Cutler Barbara, 116 Brookside Rd, Dalton, Pa, 18414  
 Cutler Blain Sr, 1080 Kelly Drive, York, Pa, 17404  
 Cutler Donna J, 1063 Corn Drib Dr, Huntingdon Valley, Pa, 19006-3332  
 Cutler Eileen, Box 32, Merion Station, Pa, 19066-0000  
 Cutler Eugene J Jr, 116 Brookside Rd, Dalton, Pa, 18414  
 Cutler Jeanne, 1801 Susquehanna Rd Apt 212h, Abington, Pa, 19001  
 Cutler Marie, 101 Perryview Ave, Pittsburgh, Pa, 15214  
 Cutler Mary, 2851 N 25th St, Philadelphia, Pa, 19132  
 Cutler Neal C Md, 801 N 24th St, Philadelphia, Pa, 19130-1913  
 Cutler Stanley J, 522 E Locust Ave, Philadelphia, Pa, 19144-1308  
 Cutlop Edith E, 1144 F Cloverly Road, Harrisburg, Pa, 17100  
 Cutner Curia, 1420 Walnut St, Philadelphia, Pa, 19102  
 Cutner Laquinanus, 1420 Walnut St, Philadelphia, Pa, 19102  
 Cutrone John A Jr, B7 Fox Glen Apartments, East Stroudsburg, Pa, 18301-0000  
 Cutshall Alden, 100 W Virginia Ave, West Chester, Pa, 19380-2317  
 Cutshall Alden, 100 West Virginia Avenue, West Chester, Pa, 19380-0000  
 Cutshall Alden, U A 12/06/90, 100 West Virginia Avenue, West Chester, Pa, 19380-0000  
 Cutshall Freda, 100 W Virginia Ave, West Chester, Pa, 19380-2317  
 Cutshall Freda, U A 12/06/90, 100 West Virginia Avenue, West Chester, Pa, 19380-0000  
 Cutshall Freda D, 100 West Virginia Avenue, West Chester, Pa, 19380-0000  
 Cutter Charles S, 1430 Dekalb St, Norristown, Pa, 19401  
 Cutter Lillian, 1218 Sugarwood Cir, Apt N, Essex, Md, 21221  
 Cutting Asha A., 578 Park Place, Brooklyn, Ny, 11238  
 Cutting Edge Technologies, 2037 Canyon Drive West, Mckees Rocks, Pa, 15136  
 Cutting Steven A., 578 Park Place, Brooklyn, Ny, 11238  
 Cuttitta Benedetto, 607 Second St, Mar Lin, Pa, 17951  
 Cuyahoga County, 4548 Puritas Ind, Cleveland, Oh, 44135  
 Cuznar Nina, 9815 Haldeman Ave Apt D204, Philadelphia, Pa, 19115  
 Cuzzola Frank, 3531 Maple St, Erie, Pa, 16508-2616  
 Cuzzolina Angela, 3701 Coastal Hwy, Ocean City, Md, 21842  
 Cv Surgical Assoc, Ste 214 Penns Sq, 402 Middletown Blvd, Langhorne, Pa, 19047  
 Cvsh Class Of 1968, C/O Joel C Culley, Rd 1 Box W128, Etters, Pa, 17319-0000  
 Cvyanovich George, 4606 Brodhead Rd, Aliquippa, Pa, 15001  
 Cwalina Christopher G, 11813 Hunters Run Drive, Cockeysville, Md, 21030  
 Cwalina Jacqueline, 20307 Seabrook Drive, Gaithersburg, Md, 20886  
 Cwalina Jacqueline M, 11813 Hunters Run Drive, Cockeysville, Md, 21030  
 Cwf Resources R/I, Po Box 60, Sugar Grove, Pa, 16350  
 Cwl Management Inc, Rin 40379366 Rev Ct Refund, C/O Karl Dipietro, 139 W Market St, West Chester, Pa, 19382-2900  
 Cwienk Dorothy, 55 W 4th St, Bridgeport, Pa, 19405  
 Cwik Frank J, 34 Poplar Springs Blvd, Stewartstown, Pa, 17363-0000  
 Cwikla Stanley, 6122 Ross St, Philadelphia, Pa, 19144-1030  
 Cwiklianski Peter, 43 Boynton St, Apt 6, Jamaica Plain, Ma, 02130-3263  
 Cwt, 421 E Lincoln Hw, Exton, Pa, 19341  
 Cwt Development Corporati, 125 Oakland Ave, Pgh, Pa, 15213  
 Cy Of Phila Ems Div, Box 56317, Philadelphia, Pa, 19130  
 Cy Raimondo & Sons Inc, P O Box 549, Greensburg, Pa, 15601-0549  
 Cya Inc Store 101, 312 Old Lancstr Rd, Merion Station, Pa, 19066  
 Cyanovich Eleanor N, 403 Country Club Dr, Lansdale, Pa, 19446  
 Cyanovich Ruth C, 403 Country Club Dr, Lansdale, Pa, 19446  
 Cybercar, 308 East Lancaster Avenue, Attn Sean Wolfington, Wynewood, Pa, 19096  
 Cyberlan Inc, 47 N Main St, Chambersburg, Pa, 17201  
 Cyberskunk Inc, Rin 40369266 Rev Ct Refund, C/O John Loven, 640 S Trappe Rd, Collegeville, Pa, 19426-2835  
 Cybersyn Inc., 2 New Road, Suite 300, Aston, Pa, 19014  
 Cybertech Computer Corporation, 1130 Armand Ave, Hermitage, Pa, 16148  
 Cycle Board Sports, 114 Park Ave, Stroudsburg, Pa, 18360  
 Cycle II, Suite 415, Penn Center West Iv, Pittsburgh, Pa, 15276-0000  
 Cyclops Corporation, 650 Washington Road, Pittsburgh, Pa, 15228-0000  
 Cycon Inc, Penn Security Bank Bldg, Ste 1000, Scranton, Pa, 18503-0000  
 Cyfit Health And Fitness, 180 Commerce Drive, Hauppauge, Ny, 11788  
 Cygrymas Beth A, 112 Secane Ave, Pittsburgh, Pa, 15211  
 Cyklop Strapping Systems, 451 Boot Rd, Downingtown, Pa, 19335  
 Cyndie Stratiff, 132 Braddock Rd, Pittsburgh, Pa, 15221  
 Cynthia Davis, 4115 Stanwood St, Philadelphia, Pa, 19136  
 Cynthia Gutshall, 705 Mara Drive, Blue Bell, Pa, 19422  
 Cynthia Latsko, 101 Greenboro Ln, Pittsburgh, Pa, 15220-4044  
 Cynthia M Cline, Rr 1 Box 268, Smithfield, Pa, 15478-9624  
 Cynthia Shaheen, 2005 Timbertrail Dr, Imperial, Pa, 15126  
 Cynwyd Financial Group Ltd, Po Box 4058, Rydal, Pa, 19046-0000  
 Cyphert Norman H, Box 364, Imperial, Pa, 15618-0364  
 Cypress Asset Mgmt, 2 Bala Plaza Suite 300, Bala Cynwyd, Pa, 19004-0000  
 Cyprowski David, 774 Darlington Rd, Carnegie, Pa, 15106  
 Cyr Frandy Louis, 300 Lincoln Ave, East Stroudsburg, Pa, 18301-2815  
 Cystic Fibrosis Foundation, 1601 Market Street, Philadelphia, Pa, 19103  
 Cytec Corporation, 03438536921 Prem Refund, 36 Washington St, Wellesley Hills, Ma, 02181-0000  
 Cywinski Decd Est Of Martha, C/O Dyer Maher & Costigan, Jenkintown Plz Bldg Ste 508, Jenkintown, Pa, 19046-0000  
 Czeski Celia B, 132 Roosevelt Ave, Middletown, Pa, 17057  
 Cz U Haul International Inc, 1027 William Flynn Hwy, Glenshaw, Pa, 15116  
 Czajkowski Wojciec, 5722 N 20th Street, Phila, Pa, 19138  
 Czaniecki Brad J, 6345 Besty Drive, Bethel Park, Pa, 15102  
 Czano Nick M, 715 Nevada Dr, Erie, Pa, 16505  
 Czap Albert B, Rdl1, Hellertown, Pa, 18055  
 Czar Julia, 376 S Evaline St, Pittsburgh, Pa, 15224  
 Czarnecki Ann, Dln 007002179708 Rev Refund, Apt C31, 801 Ridge Pike, Lafayette Hl, Pa, 19444  
 Czarnecki Ann V, U/W Walter V Czarnecki Jr, Attn The Masonic Home Of Pa, 638 Abington Ave Glenside Pa 1, Glenside, Pa, 19038  
 Czarnecki Anna, Rdl1 Box 200, Greensburg, Pa, 15601  
 Czarnecki Walter Iii, U/W Walter V Czarnecki Jr, Attn The Masonic Home Of Pa, 638 Abington Ave Glenside Pa 1, Glenside, Pa, 19038  
 Czarnecki Walter V Jr, U/W Walter V Czarnecki Jr, Attn The Masonic Home Of Pa, 638 Abington Ave Glenside Pa 1, Glenside, Pa, 19038  
 Czartowski Gael, 875 Jefferson Way, West Chester, Pa, 19380  
 Czarzasty Anthony T, 307 Rancocas Ave, Riverside, Nj, 08075  
 Czechanski William B, 726 High St, Bressler, Pa, 17113-0000  
 Czeka Frank, 326 W Union St, Nanticoke, Pa, 18634  
 Czernek Raymond V, 213 Fairlawn Dr, Monroeville, Pa, 15146-1233  
 Czerniakowski Edward A, Dds Pc Employee Pension, Plan Uad 6/30/76, 833 Sandy Ridge Rd #E, Doylestown, Pa, 18901-2430  
 Czerwinski Eileen A, 323 Maplewood Ave, Ambridge, Pa, 15003-2519  
 Czler Lindsay M, 251 Pennsylvania, Flr 2, N Versailles, Pa, 15228  
 Czli James J, 745 Flot Avenue, Bethlehem, Pa, 18015-0000  
 Czirjak William A, 1141 Lake Ridge, Danville, Il, 61832-1611  
 Czitrn Decd Est Of Farkas, Klein, Gabby Administratrix, C/O James William Esq Ste 309, 11 N Juniper St, Philadelphia, Pa, 19107-0000  
 Czop John, 146 E 8th Ave, Conshocken Pa 19428-1745, Conshocken, Pa, 19428-1745  
 Czynzewski Celia B, 132 E Roosevelt Ave, Middletown, Pa, 17057

## D

- D S & , 7407 West Chester Pike, Upper Darby, Pa, 19082  
 D & D Farms Inc, 1101 Sweet Briar Rd, Perkasia, Pa, 18944-0000  
 D & E News & Lotto, 206 Plum Street, Elizabeth, Pa, 15037  
 D & G Cab Co Inc, C/O Cpa 106, 2337 Philmont Ave, Huntingdon Vly, Pa, 19006  
 D & G Manufacturing Inc, Rin 40391884 Rev Ct Refund, C/O Frankel Etal, 225 N Presidential Blv, Bala-Cynwyd, Pa, 19004-1258  
 D & L Contractors, 200 Church Ave, Shoemakersville, Pa, 19555

D & L Jewelry & Design Inc, Rin 40363611 Rev Ct Refund, Box 116, 3553 W Chester Pike, Newtown Square, Pa, 19073-0116  
D A Frederick Iv Dmd, 44 S Main St, Wilkes Barre, Pa, 18701-1705  
D Antonio Michael, 4025 Chestnut Street, Phila, Pa, 19104  
D B A Inc, 7000 Terminal Sq, Upper Darby, Pa, 19084-0000  
D Bagnato Funeral Home, 50 Chartiers Blvd, Carnegie, Pa, 15106-0000  
D C & H Mechanical Inc, P O Box 137, Dublin, Pa, 18917  
D C Maxwell Enterprises Lic, Rin 40377274 Rev Ct Refund, 707 Chestnut St, Philadelphia, Pa, 19106-2315  
D C Scientific, Po Box 140, Keltom, Pa, 12/18-/195  
D C Windows, 640 Walnut St, Easton, Pa, 18042  
D D Collision Services, 902 Farmington Box 498, Pottstown, Pa, 19464  
D D Variety, 4302 Woodland Av, Drexel Hill, Pa, 19026-0000  
D D Varrity, 4302 Woodland Ave, Drexel Hill, Pa, 19026  
D Duncan Autos Inc Auto Body Repair Cen, 1324 Minesite Rd, Allentown, Pa, 18103  
D E Supernet, 201 E Oregon Rd, 106, Lititz, Pa, 17543  
D E Williams Middle School, Accounting Dept., Porters Hollow Road, Coraopolis, Pa, 15108  
D Errico Maria, Suite 606, One Oxford Valley, Langhorne, Pa, 19047  
D Frank Robert M, Po Box 42908, Philadelphia, Pa, 19101  
D G W Trucking Company Inc, 8301 Torresdale Ave, Philadelphia, Pa, 19136  
D H S Silverlake Inc., 527 Plymouth Road, Plymouth Mtg, Pa, 04/13-/195  
D I & R, 03549175921 Prem Refund, Rt 6 Eynon Plaza, Eynon, Pa, 18403  
D K Specialty Coffee Inc, Po Box 272, Dresher, Pa, 19025  
D L Bartone Oil \*, City Of Coatesville, 1500 Robin Road, Coatesville, Pa, 19320-0453  
D L Iacobucci Inc, 6620 Woodland Ave, Philadelphia, Pa, 19142  
D L Mechanical Corp, Rin 40349250 Rev Ct Refund, 1608 Spruce St, Philadelphia, Pa, 19103-6722  
D Livaditis Tru Et Al, 206 Bentwood Ln, York, Pa, 17404-1593  
D M C Industry Escrow Account, One Gateway Center Tenth Floor, Pittsburgh, Pa, 15222-1416  
D Ottavio Anthony, 1551 Schulykill Ave, Reading, Pa, 19601  
D S Clothier, 1147 Freas Ave, Berwick, Pa, 18603  
D Shawn White Esquire, 1328 Liberty Street, Franklin, Pa, 16323  
D Thompson/St John Vianney/C, 151 Woodbine Rd, Downingtown, Pa, 19335  
D Toole, 104 Meadow View Dr, Oxford, Pa, 19363-3900  
D & S Family Restaurant, 114 W Adams St, Cochran, Pa, 16314  
D/B/A Comco, 27 W Fifth Ave, Collegeville, Pa, 19426  
D/B/A J & L Services, Hc 89 Box 7, Pocono Summit, Pa, 18346  
D/B/A The Painted House, 691A Sunnyside Pk, Harleysville, Pa, 19438  
Da Via Verna, 18 Huston Rd, Oakmont, Pa, 15139  
Daamoon Satwart, 230 Central Park South, Bulger, Pa, 15019  
Dabach Frank J, 247 W Sulis St, Philadelphia, Pa, 191203830  
Dabich Robert, 925 Scottish Ct, Mechanicsburg, Pa, 17050  
Dabler Helen O, 2012 Crescent Rd, York, Pa, 17403  
Dabney Hazel, 463 Hale Street, Pottstown, Pa, 19464  
Dabney Hazel M, Dln 007001530715 Rev Refund, 184 Longford Rd, West Chester, Pa, 19380  
Dabney Johnney, 46 Lawrence St, Brockton, Ma, 02401  
Dabney Marjorie, 4518 Broad St N, Philadelphia, Pa, 19140  
Dabney William, 2121 Reed Street, Philadelphia, Pa, 19146  
Dabney William Jr, 1102 Alfred Ave Apt D, Lansdowne, Pa, 19050  
Dabrasky Deborah, 123 Church St Apt 1, Glen Rock, Pa, 17327  
Dabrio Deon, 40 S Gibner Rd, Carlisle, Pa, 17013  
Dabrow Robert, 4830 Osage Avenue, Philadelphia, Pa, 19143  
Dabrowski Valarie L, 116 Mt Lebanon Blvd, Pittsburgh, Pa, 15228-0000  
Dacey Kyle, 3200 Bensalem Blvd, Apt L211, Bensalem, Pa, 19020-1953  
Dacis Software, 250 South 3rd Street, Philadelphia, Pa, 19106  
Dack W, 320 L Mulberry, Danville, Pa, 17821-1523  
Dacosta Maribel, 400 Jackson St, Philadelphia, Pa, 19148  
Dacus Joel B, 107 Briza Court, Bellingham, Wa, 98226  
Dada Rachel M, 1120 Belvedere Rd, Boothwyn, Pa, 19061  
Daday John, 5450 Bates Ave, Bethlehem, Pa, 19606-1811  
Daday Joseph M, Ann A Daday, 960 Yorkshire Road, Bethlehem, Pa, 18017-3014  
Daddario Charles D, 52 Reliance Court, Telford, Pa, 18969-1214  
Daddino Daniel F., 528 Riverside Drive, Riverside, Nj, 08075  
Dade Harriette H, 1717 Boas St, Harrisburg, Pa, 17103-1525  
Dade John T, 1717 Boas St, Harrisburg, Pa, 17103-1525  
Dade Leah, 234 Hilton Ave, Maplewood, Nj, 07040  
Dade Usanne E, 241 Bahia Ave, Hershey, Pa, 17033  
Dade W S, 241 Bahia Ave, Hershey, Pa, 17033  
Dadhania Mahendra, 3837 Red Lion Rd, Phila, Pa, 19114  
Dado Juliana, 211 W Moody Ave Apt 215, New Castle, Pa, 16101  
Daemon Jenne F, 1203 Holland St, Crum Lynne, Pa, 19022  
Daerr William A, 179 Magnus Ln, North Huntingdon, Pa, 15642  
Daetz Marilyn W, 466 Harmony Brass Castle, Phillipsburg, Nj, 08865  
Dafner Emma E, 918 Welfer St, Pittsburgh, Pa, 15217-2649  
Dagen Masako, Po Box 312, E Petersburg, Pa, 17520  
Dager Camile, 48 Woodside Rd, Perkasio, Pa, 18944-4003  
Dager Victoria Marie, 48 Woodside Rd, Perkasio, Pa, 18944-4003  
Daghestani Aiman, 1116 Park Ave, Meadville, Pa, 16335-3106  
Dagle Nancy, Rr 1 Box 546, Lewisburg, Pa, 17837  
Dagnal Edward J Jr, 963 Woodbourne Avenue, Pittsburgh, Pa, 15226  
Dagnal Joyce A, 963 Woodbourne Avenue, Pittsburgh, Pa, 15226  
Dagnall Susan C, 314 Golf Rd, Darby, Pa, 19023  
Dagostino Co, Po Box 280, Hilltown, Pa, 18927  
Dague Andreas M, 107 Greenview Drive 2a, Butler, Pa, 16001  
Dague Elizabeth, 345 W Lincoln Hwy, Coatesville, Pa, 19320-3020  
Dague Michael, 1240 Valley View Dr, Lawrence, Pa, 15055  
Dahl Bonnie, 123 Broad St, Ste 2080, Philadelphia, Pa, 19109  
Dahl William R, 11 Cottonwood, Middletown, Pa, 17057  
Dahlberg Kimberly B, 206 Kelker St Apt 3rd Fl, Harrisburg, Pa, 17102-2338  
Dahlheimer Michael D S, 67 Shryock Avenue, Indiana, Pa, 15701  
Dahlheimer Patrick M, 850 Clubhouse Rd, Botts, Pa, 17403  
Dahn Christopher S, 11379 Little Patuxent Pky, Apt 812, Columbia, Md, 21044  
Dai Holdings Inc, 684 Cromer Ave, Berwyn, Pa, 19312  
Daiello Rose, 915 Ferry St, Easton, Pa, 18042  
Daigle Neko, 433 Park Ave, Natrona Heights, Pa, 15065  
Daigle Richard Estate J, Kelly Etal, 260 S Broad St, Phila, Pa, 19102  
Dailey Catherine, 222 Westinghouse Ave, Wilmsirding, Pa, 15148-1144  
Dailey Donald G, 735 Northampton St, Easton, Pa, 18042  
Dailey John T, 439 Valleybrook Dr, Lancaster, Pa, 17601  
Dailey Matthew R, 13024 Lower Maple Dr, Clarks Summit, Pa, 18411  
Dailey W B, 425 Parkway Road, Allentown, Pa, 18104  
Daily Jewell H, C/O Marguerite A Tierney, 400a Ortega 215, Mountain View, Ca, 94040-1524  
Daimond Thatcher Inc, 325 Technology Drive, Great Valley Corporate Center, Malvern, Pa, 19355-0000  
Daines Jhon, 178 Middlesex Rd, Carlisle, Pa, 17013-0000  
Dairy Sales Corp, 10th And Chestnut St, Po Box 671, Coatesville, Pa, 19320-000  
Daisey Edward L, 1221 Woodland Rd, York, Pa, 17403  
Daisley Addie, 89 Clinton St, Greenville, Pa, 16125  
Daisley James T, 89 Clinton St, Greenville, Pa, 16125  
Daitolo Dolly, 528 Reed Dr, Philadelphia, Pa, 19147  
Daka Virginia, 5911 N 6th St, Philadelphia, Pa, 19120  
Dal Tile, Po Box 8500 S 1240, Philadelphia, Pa, 19178  
Dalal Anil R, Guaranty Fund Certificate, 108 Sarahs Ln, Horsham, Pa, 19044-0000  
Dalal Saloni A, 4915 Wynnefield Ave, Apt 1b, Philadelphia, Pa, 19131  
Dalal Sanjay P, 13109 Bustleton Ave C 21, Philadelphia, Pa, 19116  
Dale A, Whitenight, R. D. 6, Box 143, Danville, Pa, 17821  
Dale Anna, 230 N 37th St, Philadelphia, Pa, 19139  
Dale Giamber And Smith, 618 Delaware Ave, Bethlehem, Pa, 18015  
Dale John R, 9107 S 55th Ct, Oak Lawn, Il, 60453-1613  
Dale Lindow Ta, D-N-W Glass Glck Wndws, 2380 Hunter Rd, Greensburg, Pa, 15601  
Dale Vied And Coyle Autobody, 412 N Neville Street, Pittsburgh, Pa, 15213  
Dalena Mark, 2026 Conдор Ln, Gibsonia, Pa, 15044-8060  
Dales Kelly, 7026 Glenloch St, Philadelphia, Pa, 19135  
Dalessandro Kathryn C, Po Box 386, Bartonsville, Pa, 18321-0386  
Dalessandro Lillian, 601 Macdade Blvd, Milmont Park, Pa, 19033  
Dalessandro Louis, Rr 1 Box 117, Greentown, Pa, 18426  
Dalessandro Marie J, 318 Rively Ave, Glenolden, Pa, 19036  
Dalessandro Mary G, 312 Logan Ave, Croydon, Pa, 19021  
Dalessandro Stephen C, 1106 Porter St, Philadelphia, Pa, 19148  
Daley Charles S, 502 N 18th St, Philadelphia, Pa, 19130  
Daley Christopher, 1045 Glick Ave, Allentown, Pa, 18103  
Daley Donna R, 132 Virginia Ave, Brookhaven, Pa, 19015  
Daley Geraldine, 133 Jefferson Ave, Cheltenham, Pa, 19012-2208  
Daley John F, 1 Robinson Manor Blvd, Mc Kees Rocks, Pa, 15136-1499  
Daley Justin C, Melinda L Daley And, P S E C U, 3516 Belair Rd, Harrisburg, Pa, 17109-1109  
Daley L A, 1344 Tyndall St, Pittsburgh, Pa, 15204-2341  
Daley Linda, 42 Shady Lane, Deptford, Nj, 08096  
Daley Michele, 615 Davison Street, Monessen, Pa, 15062  
Dalonso Brian, 7940 Bustleton Ave, Philadelphia, Pa, 19152-3321  
Dalhujsen Erik, 9241 Wb Wijnjewoude, Pittsburgh, Pa, 15219  
Daljit Singh, 420 North Ave, Millvale, Pa, 15209  
Dall Catherine E, Rd 1, W Hazleton, Pa, 18201  
Dall Nancy, 417 S Carlisle St, Philadelphia, Pa  
Dallago Frank Jr, 1414 Bunting St, West West Terrace, Pottsville, Pa, 17901  
Dallago Kate, 600 W Girard St, Atlas, Pa, 17851  
Dallas Allen Lee, 3609 Charlotte Street, Pittsburgh, Pa, 15201  
Dallas John W, 18 S Broad St, West Hazleton, Pa, 18201  
Dallas Mimmos Pizza, 309 Dallas Shop Cnt, Dallas, Pa, 18612  
Daller Claire S, C/O Morton F Daller Esq, 514 Edann Road, Glenside, Pa, 19038  
Dallesandro Connie, 768 Kohn St, Norristown, Pa, 19401  
Dallett Mark, 121 South Newtown Street, Newtown Square, Pa, 19073  
Dalling Grace Ann, 2994 Croyden Rd, Harrisburg, Pa, 17104  
Dallison Robert, 802 Allentown Rd, Landsdale, Pa, 19446  
Dalmer Public Adjusters, 3418 Brookview Rd, Philadelphia, Pa, 19154  
Dally Harold B, 8723 West Chester Pike, Apt G 6, Upper Darby, Pa, 19082  
Dally Maureen A, 102 St Joseph Street, Pittsburgh, Pa, 15210  
Dalmaso David L, Po Box 432, Saegertown, Pa, 16433-0432  
Dalmation Fire Protection, 2835 2 Capital St, White Oak, Pa, 15131  
Daloni Peter M, 1135 Brookview Ct, Hermitage, Pa, 16148  
Dalrymple Robert, Ocean Engr. Lab, Univ. Of Delaware, Newark, De, 19716  
Dalton Alex S Estate Of, C/O Lee Davis, 15th And Chestnut Streets, 14th Floor, Philadelphia, Pa, 19102  
Dalton Alexander S Estate Of, C/O W W Logan, Obermayer Rebman Et Al, 14th Fl Packard Building, Philadelphia, Pa, 19102  
Dalton Alexander S Estate Of, C/O W W Logan, Obermayer Rebman Et Al, 14th Floor Packard Building, Philadelphia, Pa, 19102  
Dalton Christina, 5405 Pioneer Dr, Baltimore, Md, 21214  
Dalton Durrance, 5701 Reedland St, Philadelphia, Pa, 19143  
Dalton John J, 4324 Penn St, Philadelphia, Pa, 19124  
Dalton Margaret M, 204 Norwood Ave, Holmes, Pa, 19043  
Dalton Mary, 533 W Tioga St, Philadelphia, Pa, 19140-4544  
Dalton Mary D, 505 Golden Lane, Brookhaven, Pa, 19015  
Dalton Mary M, 220 S Madison Ave, Upper Darby, Pa, 19082  
Dalton Nettie J, 31 3 Revere Rd, Drexel Hill, Pa, 19026  
Dalton Regina, 27 St. James Court, Philadelphia, Pa, 19106  
Dalton Regina M, 1894 Township Woods Dr, East Greenville, Pa, 18041-0000  
Daltons Service Company, 1230 Mercer Road, Ellwood City, Pa, 16117  
Daltry Dorothy C, 3415 N Marshall St, Phila, Pa, 19140-5514  
Dalway Bruce C, 1212 Fleetwood Dr, Carlisle, Pa, 17013  
Daly Catherine, 12637 Medford Rd, Philadelphia, Pa, 19154  
Daly Christopher J, 101 Azurine Ln, Berwyn, Pa, 19312  
Daly Craig M, 13 Runnemedede, New Hope, Pa, 18938  
Daly David C, 545 Willow Way, West Chester, Pa, 19382  
Daly Ellen H, 110 Simpson Rd, Ardmore, Pa, 190032106  
Daly Frank, 2801 Ponderosa Dr, Allison Park, Pa, 15101-4016  
Daly Gregory, 18b Seabury Lane, Gregory Daly, Downingtown, Pa, 19335-0000  
Daly James J, 2009 Eaton Ct, West Chester, Pa, 19401  
Daly John, 1062 Lancaster Ave, Rosemont, Pa, 19010  
Daly Lisabeth, 1084 Michigan Dr Apt B, Harrisburg, Pa, 17111-8033  
Daly Robert V, 324 Kingsley, Philadelphia, Pa, 19128  
Daly Robert V, 324 Kingsley Street, Phila, Pa, 19128  
Daly Rosemarie, Po Box 993, Media, Pa, 19063-0993  
Daly William, 33 Brookline Blvd, Havertown, Pa, 19083  
Dam Lien N, 186 E Huntingdon St, Philadelphia, Pa, 19125-1031  
Dam Management Corp, 6 Vly View Tr Ct, Reading, Pa, 19605  
Daman Donald, 220 Laurel Heights Rd, Landenberg, Pa, 19350  
Damanskis Susan, 60 Potts School Road, Glenmoore, Pa, 19343  
Damaraju Sharada, 3826 Chalfont Dr, Philadelphia, Pa, 19154  
Damato Gabriel, 1420 Locust St 34q, Philadelphia, Pa, 19102



- Damato Richard J, 3020 Briarwood Dr Pocono Pl C4, 6, Tobyhanna, Pa, 18466  
 Dambrauskas Bernard A, 6630 Church Ave, Pittsburgh, Pa, 15202-2035  
 Dambro Maryann, 911, Glen Mills, Pa, 19342  
 Dambrogio James P Do, 1965 Shenango Valley, Hermitage, Pa, 16148  
 Dambrosio Angeline, 28 Red Rowan Ln, Plymouth Meeting, Pa, 19462  
 Dambrosio Anthony F, Po Box 423, Southampton, Pa, 18966  
 Dambrowski Andrew, 246 Chippewa St, Essington, Pa, 19029  
 Damen Alexis Trust Fb M, 1 N Broadway, White Plain, Ny, 10601  
 Dameron Ann L, 560 Dameron, Levittown, Pa, 19057  
 Dameron William E, 640 Lincoln Ave Apt A8, Morrisville, Pa, 19067-2119  
 Dames And Moore Slc, 2325 Maryland Rd, Dames Moore Slc, Willow Grove, Pa, 19090  
 Dames Matthew, 164 S Main St, Apt 5, Washington, Pa, 15301-4957  
 Damian A D'orsaneo, 552 E Centre Ave, Newtown, Pa, 18940  
 Damian Jude, Ste 120, 320 King Of Prussia Rd, Radnor, Pa, 19087-4440  
 Damiani Helen, 76 Willow Dr, Warminster, Pa, 18974  
 Damiani Wendy I, 27 Cypress Ln, Levittown, Pa, 19055  
 Damiano Dora, 572 Kings Rd, Yardley, Pa, 19067  
 Damicontoni Anthony J Custodian, Rd 1 Box 339a, Milroy, Pa, 17063  
 Damico Anna, 100 Green Valley Rd, Upper Darby, Pa, 19082  
 Damico Anna, 520 W Magnolia Ave, Aidan, Pa, 19018  
 Damico Daniela, 240 S Allen, Donora, Pa, 15033-1231  
 Damico George R Estate, 628 Bath Street, Bristol, Pa, 19007  
 Damico Heather M, 128 1/2 N Monroe St, Butler, Pa, 16001-0000  
 D'amico Heather M, 128 1/2 N Monroe St, Butler, Pa, 16001-0000  
 Damico Joseph J, Endendridge, 7 Chilton Rd, Wilmington, De, 19803-0000  
 Damico Lisa A, 170 West College Street, Apt 2, Canonsburg, Pa, 153171100  
 Damico Sarah, 217 N Potomac St, Waynesboro, Pa, 17268  
 Damigon Benjamin, 441 Rushtown Road, Danville, Pa, 17821  
 Damis Louis F, 5748 Prescott Ct., Bensalem, Pa, 19020  
 Damits Walter F, 60 Parke Street, Crafton, Pa, 15205  
 Dammond Calvin H, C/O Keane Tracer Inc, 150 Monument Rd Suite 201, Bala Cynwyd, Pa, 19004  
 Damon Clinical Laboratory, 3190 Tremont Ave, Treviso, Pa, 19053  
 Damon Elizabeth P, 1501 Rainer Rd, Chester, Pa, 19015-0000  
 Damore David, 951 W 32nd St, Erie, Pa, 16508  
 Damore Kathryn G, 9 E Lynn Brook Ave, Collingdale, Pa, 19023-0000  
 Damore Kenneth W, 704 Cedar Avenue, Sharon, Pa, 16146-2522  
 Damosouls Judith A, Po Box 1103, Pleasanton, Ca, 94566-0110  
 Dampman Charles, Quails Run Blvd, Bldg 18 Apt 3, Englewood, Fl, 34223  
 Dampman Elizabeth, Quails Run Blvd, Bldg 18 Apt 3, Englewood, Fl, 34223  
 Damrose Casey A, 3214 Powelton Ave, Philadelphia, Pa, 19104  
 Dan Express Inc, C/O Dragomir Dumitrescu, Emlenton, Pa, 16373  
 Dan Mcnite Contemporary Svc, 2221 North Broad St, Ste 200, Philadelphia, Pa, 19132  
 Dan Ryan Builders Inc, 60 Thomas Johnson Drive, Frederick, Md, 21705  
 Dan The Mortgage Man, 3525 Hessmer Avenue Suite 308, Dillsburg, Pa, 17019  
 Dana Alice F, 678 Trenton Rd, Fairless Hills, Pa, 19030  
 Dana Dadds Interiors Inc, Rin 40345765 Rev Ct Refund, 1602 Powers Run Rd, Pittsburgh, Pa, 15238-2412  
 Dana Edmund L Jr, Po Box 38, Wayne, Pa, 19087-0038  
 Dana Helen M, Po Box 38, Wayne, Pa, 19087-0038  
 Dana Kline, 7539 Melrose St., Apt. 6, Pittsburgh Pa, Pa, 15218  
 Dana Lewis D, Po Box 38, Wayne, Pa, 19087-0038  
 Dana Stephen A, Po Box 38, Wayne, Pa, 19087-0038  
 Dana Watson Thomas, Rt 322 Lake Road, Po Box 5174, Conneaut Lake, Pa, 16316  
 Danaher Maria C, 213 Willowbrook Dr, Norristown, Pa, 19403  
 Danahue Jo Ann, 752 Evansburg Road, Collegeville, Pa, 19426-1208  
 Danahue David, 752 Evansburg Road, Collegeville, Pa, 19426-1208  
 Danahy Louise, C/O Staley, 23 Oakhurst Cir, Pittsburgh, Pa, 15215-1660  
 Danai Nosratollah, Box 116, Vandergrift, Pa, 15690  
 Danao Faustino P, 1923 S Beechwood St, Philadelphia, Pa, 19145  
 Danca Claudie M, 925 Center St, McKeesport, Pa, 15132  
 Dance Academy, Parent Scholarship Assoc, Village Shires Shop Ctr, Holland, Pa, 18966  
 Dance Distributors, 50 S Cameron St, Harrisburg, Pa, 17102  
 Dancy William Paul, 1802 S 18th St, Philadelphia, Pa, 19145-2105  
 Dandg Service, 509 N 3rd St, Jeanette, Pa, 15644-0000  
 Dando Kelvin, 804 N Sterling Blvd, Sterling, Va, 20164-2901  
 Dandrade Kendall, 708 Stoler Ave, Lansdale, Pa, 19446  
 D'andrea Derek, 1012 Ryeland Court, Bridgeville, Pa, 15017  
 Dandrea Edward, 2812 Oak St Coll Hgts, Altoona, Pa, 16601  
 Dandrea Helen P, 217 Welwood Ave, Hawley, Pa, 184281543  
 Dandrea Jablon Lisa, 958 Bridgetown, Northampton, Pa, 19047  
 Dandridge Patricia, 908 California Ave, Pittsburgh, Pa, 15212  
 Dandy Kevin, Po Box 0023, Clifton Height, Pa, 19018  
 Daneke Jade, 1125 W Schwenkmill Road, Perkasie, Pa, 18944-2105  
 Daneke Logan, 1125 W Schwenkmill Road, Perkasie, Pa, 18944-2105  
 Danesh Mehdi, 4250 Crums Mill Rd, Harrisburg, Pa, 17112  
 Danforth Katherine, 816 7th Street, Return From Po Undeliverable, Oakmont, Pa, 15139-0000  
 Danforth Leslie Jane, 371 Fairview Rd, Pittsburgh, Pa, 15238-1932  
 Danforth Richard King, 371 Fairview Rd, Pittsburgh, Pa, 15238-1932  
 Dang Anh Huy, 209 Riverwoods Dr, New Hope, Pa, 18938-2227  
 Dang Chau Minh, Dln 007002112015 Rev Refund, 2118 South 20th Street, Philadelphia, Pa, 19145  
 Dang Hai C, 5006 Edward Lane, Collegeville, Pa, 19426  
 Dang Long T, 209 Riverwoods Dr, New Hope, Pa, 18938-2227  
 Dang Phuong Anh, 209 Riverwoods Dr, New Hope, Pa, 18938-2227  
 Dang Thuy, 804 Welsh St, Str Frt, Chester, Pa, 19013  
 Dang Uyen Mai Nguyen, 2216 Florence Lane, Bensalem, Pa, 19020  
 Dangcil Wildred, 1640 Broadhead Rd, Coraopolis, Pa, 15108  
 Dangelantonio Jaclyn, 249 Ipswich Lane, Williamstown, Nj, 08094  
 Dangelantonio Jaclyn M., 249 Ipswich Lane, Williamstown, Nj, 08094  
 Dangelis Raymond, 1373 John Adams Drive, Lancaster, Pa, 17601  
 Dangelo Inc, C/O Great West Life, Po Box 1000, Horsham, Pa, 19044  
 Dangelo Louis A, 1 Saint Andrews Ct, New Hope, Pa, 18938  
 Dangelo Roberta, 2588 Kirk Drive, Huntingdon Valley, Pa, 19006  
 Dangerfield Tyrone P, 2309 W Huntingdon St, Philadelphia, Pa, 19132-3625  
 Dangiuro Teresa, 1607 E Passyunk St, Philadelphia, Pa, 19148-1121  
 Dangler Stephen, 6929 Tulip St, Philadelphia, Pa, 19047  
 Danids Bridal, 1001 Washington St, Conshohocken, Pa, 19428  
 Daniel Alice F, 719 Griffin Ave, Canonsburg, Pa, 15317  
 Daniel Andrew J, 325 Britton Rd, North Wales, Pa, 19454  
 Daniel Audrey, 3749 W Hampton Dr, Philadelphia, Pa, 19154  
 Daniel Bradley A, 2418 Barracks Rd Apt 3, Charlottesville, Va, 22901-2254  
 Daniel Burns, 1066 Gameland Rd, Chicova, Pa, 16025  
 Daniel Camilla, Dln 007001430634 Rev Refund, 1714 South 53rd Street, Philadelphia, Pa, 19143  
 Daniel Carl, 6926 Dicks Ave, Philadelphia, Pa, 19142  
 Daniel Carol Lee, 89 Fair Oaks Dr, Pittsburgh, Pa, 15238  
 Daniel Elizabeth, 7235 Glenthorne Rd West67, Upper Darby, Pa, 19082-0000  
 Daniel Jeremy, 5436 Wyndale Ave, Philadelphia, Pa, 19131  
 Daniel Lloyd, 1931 W Erie Av, Philadelphia, Pa, 19140  
 Daniel M Preminger, 42 South 15th Street, Philadelphia, Pa, 19102  
 Daniel M Silverberg Md Prac, Ste 1400, 1255 S Cedar Crest Blvd, Allentown, Pa, 18103  
 Daniel Miller, 635 Grant St, Pittsburgh, Pa, 15219  
 Daniel Nathaniel E, 6542 N 12th St, Philadelphia, Pa, 19126  
 Daniel Nathaniel E, 6542 Norton 12 St, Phila, Pa, 19126  
 Daniel R Reilly Md, 2260 Susquehanna Trail, York, Pa, 17404  
 Daniel S Reiger, 169 Johnsonville Road, Bangor, Pa, 18013-5448  
 Daniele Arcangela, 251 E Broad St Apt 102, Bethlehem, Pa, 18018-6223  
 Daniele Colomba, 251 E Broad St Apt 102, Bethlehem, Pa, 18018-6223  
 Daniele Colomba, C/O James Connel Adm, 251 East Broad St, Bethlehem, Pa, 18018-6223  
 Daniele Karen, 1342 Anderson Dr, Monongahela, Pa, 15063  
 Danielle Mazzone Dba, Cafe Savannah, 2101 S 20th St, Philadelphia, Pa, 19145  
 Danielle Schaffer And Michael Vanschaick, 12 Mill Bend, Levittown, Pa, 19056  
 Danielle Alida, Montg Co Geriatric & Rehab Ctr, Roversford, Pa, 19468  
 Daniels Anthony, 18 A Crawford Village, McKeesport, Pa, 15132  
 Daniels Betty, 528 Rebecca Ave 1b, Pittsburgh, Pa, 15221-3166  
 Daniels Beverly, 4885-A Mcknight Rd #291, Pittsburgh, Pa, 15237-3405  
 Daniels Brian, 200 Stevens Drive Ste 300, Philadelphia, Pa, 19113  
 Daniels Charles L, 94 Mineral Springs Road, Coatesville, Pa, 19320  
 Daniels Clifford E, 278 Walnut St, Meadville, Pa, 16335-0000  
 Daniels Construction, \*, Box 7, Rheems, Pa, 175707  
 Daniel's Construction, Po Box 7, Rheems, Pa, 17570-0007  
 Daniels David, 640 Walnut St, Easton, Pa, 18042  
 Daniels David F, Apt J103, 598 Bellmont Ave, Southampton, Pa, 18966  
 Daniels Demar, 5208 Stanton Ave #8, Pittsburgh, Pa, 15201  
 Daniels Dorshimer, 727 Delancey St, Phila, Pa, 19106  
 Daniels Douglas J, 4028 E Shaffer Dr, Aliquippa, Pa, 15001  
 Daniels Earl R, 860 Bridgetown Pike, Langhorne, Pa, 19047  
 Daniels Emma, 100 S 19th St, Harrisburg, Pa, 17104  
 Daniels Faith S, Crescent Dr, Penns Park, Pa, 18943  
 Daniels Francis W J, 5518 N 3rd St, Philadelphia, Pa, 19120-2823  
 Daniels Genora, Dln 007000352452 Rev Rebate, 2620 N 17th St, Philadelphia, Pa, 19132-3929  
 Daniels Jimmy G, 2400 Dalfred Drive, Lansdowne, Pa, 19050  
 Daniels Josephine M, 145 Penn Dr, Coatesville, Pa, 19320-1711  
 Daniels Juanita L, 13847 Oakview Drive, Meadville, Pa, 16335-5013  
 Daniels Latiese L, P O Box 8668, Pittsburgh, Pa, 15220668  
 Daniels Leather, 103 Neshaminy Mall, Bensalem, Pa, 19020  
 Daniels Leo J, Mrs Rose Marie Daniels, R D 1 Valley Street Extension, Mc Donald, Pa, 15057-9801  
 Daniels Lucious, 126 Sylvan Terrace, Harrisburg, Pa, 17104  
 Daniels Marquita, 7720 Stenton Ave #105, Philadelphia, Pa, 19118  
 Daniels Nancy L, Po Box 187, Jonesport, Me, 04649  
 Daniels Pat, 1851 N Orange Pl, Paoli, Pa, 19301  
 Daniels Robert, 625 Creighton Rd, Villanova, Pa, 19085  
 Daniels Robert Edwin, Po Box 187, Jonesport, Me, 04649  
 Daniels Samuel B, 13847 Oakview Drive, Meadville, Pa, 16335-5013  
 Daniels Samuel S, 1400 Black Horse Hill Rd, Coatesville, Pa, 19320  
 Daniels Steve, 2625 Smithers Street, Chester, Pa, 19013  
 Daniels Williams, 1002 S Farragut St, Philadelphia, Pa, 19143  
 Danielson Paul V, 4223 Boulder Dam Dr, Gahanna, Oh, 43230-6310  
 Daniff Michael, Cust Douglas Michael Danoff, Pugma, 5119 Penton Rd, Pittsburgh, Pa, 15213-3817  
 Danifo Ingeborg, 58003 Delaire Landing Road, Philadelphia, Pa, 19114  
 Danik Elaine B, 2353 Silverville Rd A-4, Freeport, Pa, 16229  
 Danis John S, 900 Sunset, Scranton, Pa, 18509  
 Danisovich Gregory J, 111 Hillside Drive, Coopersburg, Pa, 18036  
 Danisovich Jose, Dln 991201126707 Rev Refund, 16 Durand Road, Huntingdon Vy, Pa, 19006  
 Daniszenski Judith, 133 E Askren St, Uniontown, Pa, 15401  
 Danjou Nancy N, 1210 Tulpehocken Rd, Richland, Pa, 17087-9638  
 Danka, Harrisburg Pa 17105, Harrisburg, Pa, 17105  
 Danka Financial Serv, Po Box 8500, Philadelphia, Pa, 19178  
 Danka Industries, Po Box 614980, Pittsburgh, Pa, 15264  
 Danka Industries, Po Box 641980, Pittsburgh, Pa, 15264-1980  
 Danka Office Imaging, Po Box 640361, Pittsburgh, Pa, 15264  
 Dankanich Taylor, 4433 Hoffsmannville Rd, Barto, Pa, 19504  
 Danko Anthony S, Avenida Do Brasil 622 Apt 30c, Vila Do Conde, Pa, 44806590  
 Danko Cristina A, Avenida Do Brasil 622 Apt 30c, Vila Do Conde, Pa, 44806590  
 Danko Donald J, 30 Oakmont Ave 21, Duquesne, Pa, 15110  
 Danko George P, 30 Oakmont Ave 21, Duquesne, Pa, 15110  
 Dankulich Lillian, 28 Sport Hill, Branchdale, Pa, 17923  
 Danley Audrey, 667 Florida Ave, Pittsburgh, Pa, 15228  
 Dannehl Nicol, 5480 Lincoln Highway East, York, Pa, 17406  
 Dannehl William B, 5480 Lincoln Highway East, York, Pa, 17406  
 Dannemiller John G, The Stonehurst Court Apts, Apt C120, Upper Darby, Pa, 19082  
 Danner Kelly M, 1500 Fritch Dr., Macungie, Pa, 18062  
 Danner Tobias, 104-4 Timberlake Terrace, Stephens City, Va, 22655  
 Danni Gary Pt Pc F, Rin 40405792 Rev Ct Refund, 5970 Clubhouse Ln, Wescosville, Pa, 18106-9619  
 Danunzio Regina, 1006 Washington Lane, Rydal, Pa, 19046  
 Danny Bonner Ta, Danny Tree Service, 41 Mc Munn Ave, Pittsburgh, Pa, 15205  
 Danny Ray Seay, 3684 Harold Blvd, Greencastle, Pa, 17225  
 Dannels Trucking Inc, 3655 Hulmeville Rd, Ste. 105, Bensalem, Pa, 19020  
 Dannels Trucking Inc, 3665 Hulmeville Rd #105, Bensalem, Pa, 10920  
 Dano David W, 555 Rock Hollow Rd, Birdsboro, Pa, 19508  
 Danoff Charles, 3748 Lankenau Rd, Philadelphia, Pa, 19131  
 Danoff Michael, Danoff Douglas Michael, 5119 Penton Rd, Pittsburgh, Pa, 15213-3817  
 Danowitz Selma G, 4625 Fifth Ave Apt 314, Pittsburgh, Pa, 15213-3639  
 Danowitz Jean, 7351 Kinkhurst Dr Apt 108, Delray Beach, Fl, 33446  
 Dansky Frances M, 5619 Wynnefield Ave, Philadelphia, Pa, 19131

Dansky Frances M, 5619 Wynnefield Ave, Philadelphia, Pa, 19131-1327  
Danson Donald, 25 Hope Rd, Levittown, Pa, 19056-112  
Dante Lee G, 321 Berkeley Rd, Merion Station, Pa, 19066  
Dante Linda, 4 N Mill Street, Nanticoke, Pa, 18634  
Dantinne Dominette, 17 Winter St, Media, Pa, 19063  
Dantino Romeo, 901 West Marshall St, Norristown, Pa, 19401-0000  
Dantonio Family Trust, 116 Martins Run, Media, Pa, 19063-0000  
Dantonio Joseph, 141 Walker Lane, King Of Prussia, Pa, 19406  
Dantonio Margaret T, 650 Brooke Rd, Wayne, Pa, 19087-4707  
Dantuluri Kavitha, Dln 000000096226 Rev Refund, Apt M297, 376 Avon Rd, Devon, Pa, 19333  
Dantzler Cheyenne D, 934 Woodbrook Ln, Philadelphia, Pa, 19150-3218  
Dantzler Cheyenne Dior, 9347 Woodbrook Lane, Philadelphia, Pa, 19150-3218  
Dantzler Cheyenne Nior, 934 Woodbrook Lane, Philadelphia, Pa, 19150-3218  
Dantzler Sylvannya C, 934 Woodbrook Lane, Philadelphia, Pa, 19150  
Danzler Tangella, 1817 N 19th St, Philadelphia, Pa, 19121  
Danville Glass, 456 Market St, Danville, Pa, 17801  
Danville Office & Art Supply I, 327a Ferry St, Danville, Danville, Pa, 17821-7821  
Danville Orthopedic Clinic, 1705 Warren Ave, Williamsport, Pa, 17701  
Danville Robert C, 2901 East Lake Rd, Erie, Pa, 16531  
Dany Michelle, Box 42132, Philadelphia, Pa, 19101-2132  
Dany Michelle, P O Box 42132, Philadelphia, Pa, 19101-2132  
Danylko Paula, 1445 W 31st Street, Eric, Pa, 16508  
Danzas Aei, Po Box 7780-1623, Philadelphia, Pa, 19182-012  
Danzas Aei Intercont, P O Box 7780-1623, Philadelphia, Pa, 19182-0124  
Danzey Senella, 2127 Jefferson Street, Harrisburg, Pa, 17110  
Danzig Barbara, 67 Sydney Rd, Holland, Pa, 18966  
Danzig Meredith A, 80, Langhorne, Pa, 19053  
Danzig Richard, 67 Sydney Rd, Holland, Pa, 18966  
Dao Hung V, 514 W Green St, Allentown, Pa, 18102  
Dapaah Owusu, Po Box 7693, Lancaster, Pa, 17604-7693  
Dapco Inc, 298 E End Ave, Beaver, Pa, 15009-0000  
Dapollonio Vincent, Dln 977000006519 Rev Refund, 34 S Main St, Mountain Top, Pa, 18707  
Daponte Dean, 831 W 2nd St, Lansdale, Pa, 19446-2108  
Daquilanto Frank G, 1303 Main St Fl 2, Pittsburgh, Pa, 15215-2539  
Daquilanto K C, 1303 Main St Fl 2, Pittsburgh, Pa, 15215-2539  
Daraz Deborah, 4071 Manayunk Ave, Philadelphia, Pa, 19128-5125  
Darby Anesthesia, 1215 W Bartimore Pk, Suite B, Media, Pa, 19063  
Darby Christopher, 5412 Webster St, Philadelphia, Pa, 19143  
Darby Ellen, 519 Wenzell, Pittsburgh Pa 15216-3153, Pittsburgh, Pa, 15216-3153  
Darby Jorja, 5412 Webster Street, Philadelphia, Pa, 19143  
Darby Marvin L, 2915 Pine Ave, Erie, Pa, 00001-6501  
Darby Richard L, 716 Vine St, Erie, Pa, 16503  
Darby Swim Club Inc, Po Box 53, Darby, Pa, 19023  
Darcas Cynthia, 100 Oakdale Ave, Norristown, Pa, 19403-1604  
Darcell Thornton N, 231 S 51st St, Phila, Pa, 19139  
Darcey Isabel, 224 Spring Rd, Washington, Pa, 15301  
Darconte Carol A, 117 N Lumber St, Allentown, Pa, 18102  
Darconte Dennis J, 117 N Lumber St, Allentown, Pa, 18102  
Darcy Helen F, 2810 Yale Avenue, Camp Hill, Pa, 17011-5246  
Darcy John C, 2810 Yale Avenue, Camp Hill, Pa, 17011-5246  
Dardanell Marilyn, 5700 Bunkerhill St Apt 1208, Pittsburgh, Pa, 15206-0000  
Darden Elizabeth, 57 N 59th St, Philadelphia, Pa, 19139  
Darden Terry, Dln 007001105469 Rev Refund, 3249 Rim Road, Bethlehem, Pa, 18020  
Daren Ind Inc, 200 James Place, Suite 402, Monroeville, Pa, 15146  
Dareneau Thomas, 100 Slim Lane, Box 3096, Mohnton, Pa, 19540  
Dargis Mary A, Dln 001000368514 Rev Refund, Po Box 151, Lost Creek, Pa, 17946  
Dargis Thomas, Po Box 151, Lost Creek, Pa, 17946  
Dari Etzioni, 3500 Parkos Ave A 301, Phil, Pa, 19104  
Darings Market Inc, Memorial Highway, Dallas, Pa, 18612  
Darinsig Nicholas, 318 S 5th St, Reading, Pa, 19602  
Darkroom Inc, Po Box 37193 M, Pittsburgh, Pa, 15251  
Darlak Joseph S, 300 Meadow Avenue, Scranton, Pa, 18505-0000  
Darlene Spies, Dba Orville's Restaurant &, Catering, York, Pa, 17404  
Darling Amelia J, 719 S Warnock St, Philadelphia, Pa, 19147  
Darling Donna, 142 Santa Clara Dr #12, Naples, FL, 33942  
Darling Douglas G, Po Box 125, Shepton, Pa, 18248  
Darling Grace, 232 Mead Ave, C O Gloria Mcchesney, Corry, Pa, 16407  
Darne Juli, 60 S Warnere Ave, Bryn Mawr, Pa, 19010-260  
Darocho Irene, 52 Highland Avenue, Bethlehem, Pa, 18017  
Daron Sales Ltd, Po Box 836, Coraopolis, Pa, 15108-0000  
Daronna Enterprises Inc, 1020 Tower Road, Alburtis, Pa, 18011-2349  
Darpino Albert, 95 Martsolf Avenue, Pittsburgh, Pa, 15229  
Darr Margaret G, 771 Portage St, South Fork, Pa, 15956  
Darr Nicole, 175 Country Ridge Dr, Red Lion, Pa, 17356  
Darrah Albert, 52 E Cedar Ave, Marlton, NJ, 08053  
Darrah Betty, 1290 S Lancaster Ave, York, Pa, 17403  
Darrah Harry J, 513 E Lancaster St, Red Lion, Pa, 17356  
Darrah Harry J Sr, 1290 S Lancaster Ave, York, Pa, 17403  
Darrah Violet M, 5 E Center St, Ashland, Pa, 17921-0000  
Darrell Kreider Ta, Veneer & Home Improvement, 1100 Lampeter Rd #A, Lancaster, Pa, 17602  
Darren M Daughtry, 3020 Taney St, Philadelphia, Pa, 19132  
Darren P Wolfe, 377 Avon Rd Apt D128, Devon, Pa, 19333-2313  
Darrer Anthony, 117 N Main St, Yardley, Pa, 19067  
Darrington Bobby, 120 Oak Hill Dr, Pittsburgh, Pa, 15219  
Darrington Kevin, Noemi Borrelli Venator Grou, 3543 Simpson Ferry Rd, Camp Hill, Pa, 17011  
Darrow Kathy L, 924 N Elmira St Lot 80, Sayre, Pa, 18840  
Darrow Theresa, 17 Cosmello Rd, New Milford, Pa, 18834  
Darryl Wynn T/A 9th & Highland Ave Mobil Darryl, 729 Highland Avenue, Chester, Pa, 19013  
Darryn William Sr, 3203 W Hiltion St, Philadelphia, Pa, 19129-1205  
Darsey Barbara, 2 Franklin Town Blvd., Apt 912, Philadelphia, Pa, 19103  
Dart Dororhty, Pd 1 Box 251, Smethport, Pa, 16749  
Daruns Eleanor S, 200 Veterans Ln Apt 408, Doylestown, Pa, 18901  
Darwin Tammarra, 5771 Creastline Rear, Pittsburgh, Pa, 15221  
Das Saurav, 2812b Zimmerman Rd, Erie, Pa, 16510-2661  
Dascanio Clara M, 1401 Imperial Drive, Aliquippa, Pa, 15001  
Dash Helen M, 116 Bryn Mawr Ave, Bala Cynwyd, Pa, 19004-3013  
Dashner Stevie, C/O Lewis K Dashner, 461 Lin St, Easton, Pa, 18042  
Dashner Tina R, Rd 5 Box 1115, Waynesburg, Pa, 15370  
Dasilva Albertina, 7106 Centennial Sta, Warminster, Pa, 18974  
Dasilva David, 23 Greenwood St 1st Floor, Catasauqua, Pa, 18032  
Dasilva Marcelo V, Dln 007002266409 Rev Refund, Apt 1, 2020 Glendale Ave, Bethlehem, Pa, 18018  
Dasilva Silvana, 23 Greenwood St 1st Floor, Catasauqua, Pa, 18032  
Daswani Rajeev, 205 Albans Ct, Malvern, Pa, 19355  
Daszkiewicz Madelyn, Laurel Hill Nursing Home, 1000 Mill St, Dunmore, Pa, 18512-3069  
Data Analytics Inc, Rin 40341548 Rev Ct Refund, C/O Saul Shiffman, 1017 Savannah Ave, Pittsburgh, Pa, 15221-3449  
Data Analytics Inc, Rin 40341549 Rev Ct Refund, C/O Saul Shiffman, 1017 Savannah Ave, Pittsburgh, Pa, 15221-3449  
Data Design Services, 319 Exton Commons, Exton, Pa, 19341  
Data Exchange Inc, Rin 40389752 Rev Ct Refund, 666 3rd Ave, Fl 31, New York, Ny, 10017-4011  
Data Plex, 400 Old Pond Rd, Bridgeville, Pa, 15017  
Data Plex, 400 Old Pond Rd, Bridgeville, Pa, 15017-1271  
Data Space Inc, 34 West Ave, Wayne, Pa, 19087  
Data Vert Inc, 641 Lancaster Av, Malvern, Pa, 19355  
Database, 36 Great Valley Parkway, Malvern, Pa, 19355  
Datenet Inc, Po Box 1272, Havertown, Pa, 19083  
Datascop, Po Box 34374, Newark, NJ, 07189-4374  
Datatell, 1729 Pennsylvania Ave, Monaca, Pa, 15061  
Date Milind, 274 Glen Riddle Road, Apt A302, Media, Pa, 19063  
Dates Robert, Po Box 360539m, Pittsburgh, Pa, 00000-0000  
Datres Robin, 271 Church Street, Ephrata, Pa, 17522  
Datta Bubby, 617 Tampico Ct, Pittsburgh, Pa, 15239-2349  
Datta Rabinder Singh, 617 Tampico Ct, Pittsburgh, Pa, 15239-2349  
Daub Betsy, 5850 Meridian Rd, Gibsonia, Pa, 15044  
Daub Elena D, Po Box 256, Mount Aetna, Pa, 19544  
Daub William B, 211 E Freedley St, Norristown, Pa, 19401  
Daubaras Cheryl, 2008 E Fletcher St, Philadelphia, Pa, 19125  
Daubenspeck Dorothy, 921 E Pearl St, Butler, Pa, 16001  
Dauberman Travis, University Of Dayton, 300 College Park, Dayton, Oh, 45469  
Dauber Robert J, Valley Stream 150, Mountain Top, Pa, 18707  
Dauer John J Iii, Po Box 160, Beaver, Pa, 15009  
Dauer Mercedes Mcorley, 714 Devonshire St, Pittsburgh, Pa, 15213-2906  
Dauer Robert E, 714 Devonshire St, Pittsburgh, Pa, 15213-2906  
Dauer Robert E Jr, 714 Devonshire St, Pittsburgh, Pa, 15213-2906  
Dauerback Anthony M, 2900 Knights Rd, Bensalem, Pa, 19020  
Daufen King L, Po Box 375, Ellwood City, Pa, 16117-0000  
Daughenbaugh Laure S, 129 S 4th St, Philipsburg, Pa, 16866-0000  
Daugherty Andrew A, 87 Sycamore Rd, Delta, Pa, 17314-8747  
Daugherty Cora L, 87 Sycamore Rd, Delta, Pa, 17314-8747  
Daugherty Della, 1003 Church St, Indiana, Pa, 15701  
Daugherty Margaret W, 1528 N 7th St, Philadelphia, Pa, 19122-3605  
Daughters Of The King Fox, C/O Fox Chapel Episcopal Churc, Squaw Run Rd East, Pittsburgh, Pa, 15238-0000  
Daughton Frank G, York Rd, Buckingham, Pa, 18912-0000  
Daughtry Glen R Do, 4300 Devonshire Road, Devonshire Family Health, Harrisburg, Pa, 17109  
Daun Joseph, Co Catharine Schrem, Pittsburgh, Pa, 15226  
Dauntless, 1108 Wallace Drive, Fort Washington, Pa, 19034-0000  
Dauphin Deposit Bank, Po Box 4332, Harrisburg, Pa, 17111-0000  
Dauphin Deposit Bk, Po Box 2961, Harrisburg, Pa, 17105-2961  
Dauphin Mart, 307 High Street, Dauphin, Pa, 17013-0000  
Daurback Mary, 2900 Knights Rd, Bensalem, Pa, 19020  
Daurizio Romeo, 10 Rennings Mark, Becks, Pa, 17901  
Dausi Kim, 131 S 8th Ave, Coatesville, Pa, 19320-3630  
Dausel Robert, 1050 E Upsal St, Philadelphia, Pa, 19150  
Daut Robert W, 7123 Torresdale Ave, Philadelphia, Pa, 19135  
Dauterich Stephen, 250 Wood St, Hatboro, Pa, 19040  
Dauterich Dorothy H, 7732a Lucretia Mott Way, Elkins Park, Pa, 19027-1007  
Dautrich Edna H, 723 Main St, Oley, Pa, 19547-8736  
Dav El Of Phila, Po Box 2436, Philadelphia, Pa, 19147  
Davcon Packing Services, Po Box 938, Brownstown, Pa, 17508  
Davez Julieanna, 6533 Meadow Street Apt 5, Pittsburgh, Pa, 15206  
Davenport Ann M, A3 Jamestown House, Meadville, Pa, 16335  
Davenport Calvin, Dln 007002036614 Rev Refund, 860 East Chelton Avenu, Philadelphia, Pa, 19138  
Davenport Chris, Po Box 11, Knoxville, Pa, 16928  
Davenport Douglas, 2245 N Sydenham St, Philadelphia, Pa, 19104  
Davenport Eric, 1195 Lynn St #9, Aliquippa, Pa, 15001  
Davenport James I, 5849 Madison Ave, Export, Pa, 15632-1346  
Davenport Susan L, 18036 Windflower Way, Dallas, Tx, 75252  
Davenport Tyrone, 32 Highland Pky, Levittown, Pa, 19056  
Davenport Walter B, 25 Valley Brook Drive, Lancaster, Pa, 176014612  
Davern Kelly, 324 Brownsville Rd Rear, Pittsburgh, Pa, 15210  
Daves Express Trucking Inc, 143 Field Ave, Hasbrock Heights, NJ, 17604  
Davey Michael J, 701 Meadow Court, Glenn Mills, Pa, 19342  
Davey Michael J, R J Davey And Company, 29 Beaver Valley Rd, Chadds Ford, Pa, 19317-0000  
Davey Robert F Jr, 1924 Saint Paul St, Pittsburgh, Pa, 15203--164  
David Diane C, 18 Huston Rd, Oakmont, Pa, 15139  
David A Bevan D O Pc, Rin 40341492 Rev Ct Refund, 425 Williamson Rd, Gladwyne, Pa, 19035-1606  
David Aronson D/B/A The Painters Nest, 606 Second Street Pk, Southampton, Pa, 18966  
David B Jr, 6701 Forest Glen Rd., Pittsburgh, Pa, 15217  
David B. Romano/David B. Mc Namee, P.O. Box 625, Willow Grove, Pa, 19090  
David Behar, 127w Valley Forge Towers, 2000 Valley Forge Circle, King Of Prussia, Pa, 19406-0000  
David Bobman Outpatient Pavillion, Riddle Hosp Ste 3110, Media, Pa, 19063  
David Bryden D/B/A Pro-Optix, 6021 Allentown Blvd, Harrisburg, Pa, 17112  
David C Rev Tru, 8420 Roosevelt Blvd #227, Philadelphia, Pa, 19152-0000  
David Cedric, 3543 Camac, Philadelphia, Pa, 19140  
David Cohen And Associates, Rin 40396461 Rev Ct Refund, 33rd Flr, 1600 Market St, Philadelphia, Pa, 19103-7214  
David Cohen Trust, Dtd 01/25/68, 289 N Highland Ave, Merion Station, Pa, 19066-0000  
David Corinna, 2502 N 12th St, Philadelphia Pa 19133-1123, Philadelphia, Pa, 19133-1123

David Dorsey Ta Hair It Is, 1322 N 17th St, Philadelphia, Pa, 19121  
David Eantley Leasing, 1479 Wyoming Ave, Forty Fort, Pa, 18704-4228  
David Eileen E, 2000 S 4th St, Philadelphia, Pa, 19148-2501  
David Erica M, 2652 Lexington St, Harrisburg, Pa, 17110  
David Forman Dds Md, Ste 406 Oxford Square, 360 Middletown Blvd, Langhorne, Pa, 19047  
David Forman Dds Pc, 360 Middletown Blvd, Ste 406, Langhorne, Pa, 19047  
David Fred, 36 Heron Hill Dr, Downingtown, Pa, 19335  
David Glenn Inc, 1845 Walnut St, Phila, Pa, 19130-0000  
David Helene, Penn Weldy Apts #8-1, 1300 Pennsylvania Ave, Oreland, Pa, 19075  
David J Mcaleer Md, 410 Township Line, Havertown, Pa, 19083  
David James, 1923 Chelton Ave, Phila, Pa, 19123  
David L Beaton, Ste 301, 4402 Peach St, Erie, Pa, 16509  
David L Ladov Attorney At Law, 610 West Germantown Pike, Plymouth Meeting, Pa, 19462  
David L Rothman Md Pc, P O Box 347, Grove City, Pa, 16127  
David Leysch, 103 White St, Duryea, Pa, 18642  
David Mcgriff C, 3563 Helms Ave Apt 1, Culver City, Ca, 90232  
David Morton, Rr1 Box 1321, Henryville, Pa, 18332  
David Paul Associates, 60 Old State Road, Media, Pa, 19064-1726  
David Penske Chevrolet Inc, 240 Mall Blvd, King Of Prussia, Pa, 19406  
David R Boldt, 7809 Winston Rd, Phila, Pa, 19118  
David Rice Co, 3827 Willow Ave, Pittsburgh, Pa, 15234  
David Rutta Md, 802 Jefferson Avenue, Scranton, Pa, 18510  
David S Poll Md, 909 Walnut St Ste G20, Philadelphia, Pa, 19107  
David Schloss Inc, Po Box 6010, Phila, Pa, 19114  
David Seidman Phd, Old York Rd, Elkins Park, Pa, 19027  
David T G, 5313 Darrah St, Philadelphia, Pa, 19124  
David Urevitch, Moosicpa 1850, Pa, 18507  
David V Costello Atty At Law, Po Box 16, Hendersonville, Pa, 15339-0116  
David Weisser, Po Box 317, Pottstown, Pa, 19464  
Davids Bridal, 1001 Washington St, Conshohocken, Pa, 19428  
David's Bridal, 1001 Washington St, Conshohocken, Pa, 19428-2356  
Davidson Alexander, Erie At Front, Phila, Pa, 19107  
Davidson Brandon F, 878 Tryeys Rd, Aston, Pa, 19014  
Davidson Charles A, C/O Pnc Securities Corp, 1 Pnc Plaza 25th Fl, Pittsburgh, Pa, 15265-0001  
Davidson Decd Fredonia Decd, 115 Jennings Ave, Scottsdale, Pa, 15683  
Davidson Estous Lee, 1004 Redstone Rd, Washington, Pa, 15301-3241  
Davidson George, 766 Taylor Dr, Folcroft, Pa, 19032-1522  
Davidson George J, 306 Country Club Road, Lewistown, Pa, 17044  
Davidson Janet E, 1824 Saint Patrick St, Pittsburgh, Pa, 15210-1818  
Davidson Jeanne, 4207 B Stanwood Ct, Philadelphia, Pa, 19136  
Davidson John, 457 Elm Road, Falmouth, Ma, 2540  
Davidson Judith, 2596 Macopin Rd, West Milford, Nj, 07480  
Davidson Lee E Jr., 11900 Hardwood Drive, Midlothian, Va, 23113  
Davidson Marlene H, Ob Box 191, Darlington, Pa, 16115  
Davidson Natalie, 229 Leopard Road, Berwyn, Pa, 19312  
Davidson Poet, 411 Kiski Avenue, Appollo, Pa, 15613-0000  
Davidson Rene, 521 Circle Dr, Canonsburg, Pa, 15317  
Davidson Ronald, Rr 1, Ulster, Pa, 18850-9801  
Davidson Setina M, 1037 Lincoln Ave, Duquesne, Pa, 15110  
Davidson Stuart, 60 Gwen Lane, Devon, Pa, 19333  
Davidson Supply Co Inc, Rin 40307613 Rev Ct Refund, 14851 Sweitzer Ln, Laurel, Md, 20707-2914  
Davidson Tad M, 128 Longford Rd, West Goshen Township, Pa, 19380  
Davidson William G, 2300 Windy Rd, Ste 1100, Atlanta, Ga, 30339  
Davidson William L Jr, Ob Box 191, Darlington, Pa, 16115  
Davie Chris J A, 2121 City Ln Rd, Bethlehem, Pa, 18017  
Davie Frances A, 14025 Erwin St, Philadelphia, Pa, 19116-1005  
Davies Alisha M, 422 Hemlock Street, Sylvan Acres Lot 10, Indiana, Pa, 15701  
Davies Anne G, 3985 Tall Timer Dr, Allison Park, Pa, 15101  
Davies Catherine O, Rr 2 Box 349, Johnstown, Pa, 15904  
Davies Clifford J, 3126 Messer Drive, Allentown, Pa, 18103  
Davies Dorothy, 6931 Mcpherson Blvd, Pittsburgh, Pa, 15208  
Davies Eleanor H, Dln 001000533030 Rev Refund, 1029 Ridge Ave, Scranton, Pa, 18510  
Davies George C, 216 Spruce Tree Road, Radnor, Pa, 19087-3716  
Davies Ingrid A, 2201 Burkey Dr, Wyomissing, Pa, 19610  
Davies Insurance Agency Incorporate, Davies Kreisher & Mccoy, 116 Baltimore Street, Gettysburg, Pa, 17325  
Davies John W Jr, 1856 Fifth St, Bethlehem, Pa, 18020  
Davies Margaret L, 204 W 3d St, Bloomsburg, Pa, 17815-1615  
Davies Marie A, 4901 Oxford Ave, Philadelphia, Pa, 19124-0000  
Davies Mcfarland & Carroll P C, Rin 40336587 Rev Ct Refund, 1 Gateway Ctr, Tenth Floor, Pittsburgh, Pa, 15222-1435  
Davies Mcfarland & Carroll P C, One Gateway Ctr 10th Floor, Pittsburgh, Pa, 15222-1416  
Davies Mcfarland Carroll P C, One Gateway Center Tenth Floo, Pittsburgh, Pa, 15222  
Davies Precious T, Dln 007002007206 Rev Refund, 111 Elwyn Rd, Elwyn, Pa, 19063  
Davies Rees, 1370 State Road, Lincoln Univ, Pa, 19352  
Davies Richard D, Longstown Mobile Ests Lot 130, York, Pa, 17402  
Davies Richard H, 2732 Kensington, Philadelphia, Pa, 19134  
Davies Santosh R, Apt 1, 115 Dudley Ave, Narberth, Pa, 19072  
Davies Turner Co, 113 Chestnut St, Phila, Pa, 19106  
Davies Maureen M, Retirement Plan, Po Box 20, Mars, Pa, 16046-0000  
Davila Carmen, 919 W Luzeme Street, Philadelphia, Pa, 19140  
Davila Julia, 2108 Chestnut St, Chester, Pa, 19013  
Davila Maria L, 533 Maple Street, Reading, Pa, 19602  
Davila Secundino, Dln 007000384602 Rev Rebate, 2316 N Reese St, Philadelphia, Pa, 19133-2517  
Davis A L, 131 North Main St, Chalfont, Pa, 18914-0000  
Davis Adah V, 761 Doguet, Mc Kees Rocks Pa 15136-3336, Mc Kees Rocks, Pa, 15136-3336  
Davis Adele C, Osborne Lane, Sewickley, Pa, 15100-0000  
Davis Adrienne, 2105 Quinton Road, Silver Spring, Md, 20910  
Davis Advertising Inc, 1700 Market St, Philadelphia, Pa, 19103  
Davis Alan J, C/O Wolf Block Sehora & Soliscohen, 12th Floor-Packard Bldg, Philadelphia, Pa, 19102  
Davis Alprentice, 91-30 191 Street, Apt 20, Hollis, Ny, 11423  
Davis Alvin T, 437 E End Ave, Apt 1, Lancaster, Pa, 17603  
Davis Amanda, 1548 Pikeland Rd, Chester Springs, Pa, 19425  
Davis Andrea, 514 Dakota Dr, Red Lion, Pa, 17356-9657  
Davis Andrew J Iii, 1809 Green St, Harrisburg, Pa, 17102-2218  
Davis Andrew O, 564 Forbes Ave Ste 564, Pittsburgh, Pa, 15219-2903  
Davis Anne, 280 Hazle St, Wilkes Barre, Pa, 18702  
Davis Anthony R, 163 Pine Court, Norristown, Pa, 19401  
Davis Antonio D, 850 Main Street, Apartment B-7, Darby, Pa, 19023  
Davis Arleen, 2400 Market St, Harrisburg, Pa, 17103  
Davis Auto Sales, 700 Easton Rd, Horsham, Pa, 19044  
Davis B, 406 Mara Street, Pittsburgh, Pa, 15210  
Davis Barbara Salter, 440 W Chestnut Hill Ave, Philadelphia, Pa, 19118  
Davis Barry S, Dln 007002116065 Rev Refund, 43 Dillon Street, Wilkes-Barre, Pa, 18705  
Davis Beryl B, 201 Meadowlark Pt, Lansdale, Pa, 19446-0000  
Davis Bessie E, 1180 W Swedesford Rd, Bldg 2 Suite 300, Berwyn, Pa, 19312  
Davis Betty B, 4002 Cochran, Erie, Pa, 16508-3012  
Davis Beulah, 2136 Manton St, Philadelphia, Pa, 19146-4313  
Davis Bill, 121 Spring Ave, Ellwood City, Pa, 16117  
Davis Brandi, 411 Shurs Lane, Philadelphia, Pa, 19128  
Davis Brenda, 7041 Limekiln Pike, Philadelphia, Pa, 19138  
Davis Brenda C, 404 E Comly St, Philadelphia, Pa, 19120  
Davis Bryan C, Suite 650, 5700 Corporate Drive, Pittsburgh, Pa, 15237  
Davis Burnell, 2522 N 29 St, Phila, Pa, 19132  
Davis Carl L, 557 W North St, Carlisle, Pa, 17013  
Davis Carol, 5506 W Girard Avenue; 2nd Flo, Philadelphia, Pa, 19131  
Davis Carole, 834 Black Angus La, Huntingdon Vj, Pa, 19006  
Davis Carolyn, 1610 N 61st St, Phila, Pa, 19151  
Davis Charmaine, 429 Island Ave, Mckeess Rocks, Pa, 15136  
Davis Cheryl A, Rr 2 Box 2200b, Wampum, Pa, 16157  
Davis Christian, 333 Lancaster Ave 206, Malvern, Pa, 19355  
Davis Cindy, 735 E 28th St 1fl, Erie, Pa, 16504  
Davis Claire W, 331 Main Street, P O Box 117, Forest City, Pa, 18421-1469  
Davis Cookie Co Inc, Po Box 430, Rimersburg, Pa, 16248  
Davis Cristina M, 202 West 24th St, Chester, Pa, 19013-4940  
Davis Cynthia, 4115 Stanwood St, Philadelphia, Pa, 19136  
Davis Cynthia, 4115 Stanwood St, Philadelphia, Pa, 19136  
Davis Cynthia, 623 Gilham St, Philadelphia, Pa, 19111  
Davis Daniel L, 933 Robin Lane, Huntingdon Valley, Pa, 19006  
Davis David, 2761 Jackson St, Scranton, Pa, 18504  
Davis Deborah, 6117 Twilight Ct, Rosedale, Md, 21237  
Davis Deborah A, 209 Orchard St L53, Old Forge, Pa, 18518  
Davis Deborah R, 880 Price Rd, Harleysville, Pa, 194382123  
Davis Deborah R, 880 Price Rd, Harleysville, Pa, 19438-2123  
Davis Decd Est Of Edna, 2716 Island Rd, Philadelphia, Pa, 19153-0000  
Davis Delorion, Dln 007201876157 Rev Refund, C/O Pnc Bank Tax Dept, 1600 Market St, Philadelphia, Pa, 19103  
Davis Dennis P, 18 Strode Ave, Coatesville, Pa, 19320  
Davis Dennis W, 508 Kingston Rd, Oreland, Pa, 19075-2007  
Davis Deoliver, 36 W Phil Ellena Street, Philadelphia, Pa, 19119  
Davis Donnalee, 1104 W Linden St Apt 1, Allentown, Pa, 18102  
Davis Doris, 112 S 5th St, Shamokin, Pa, 17872-5708  
Davis Dorothy, 114 Homewood Dr, Butler, Pa, 16001-1960  
Davis Dorothy M, Society Hill Towers, 220 Locust St Apt 12e, Philadelphia, Pa, 19106  
Davis Dorothy Mrs, 4920 E Willock Rd, Pittsburgh, Pa, 15227  
Davis Douglas D, 1054 Belvoir Rd, Norristown, Pa, 19401  
Davis Earl, 221 E Penn Street, Norristown, Pa, 19401-5020  
Davis Earl W, 700 S 26th St, Harrisburg, Pa, 17111  
Davis Earla, 1720 W French St, Phila, Pa, 19121  
Davis Edgar V, 4 Hunter Lane, Camp Hill, Pa, 17011-2401  
Davis Edna, 3455 Cresson St, Philadelphia, Pa, 19129-1646  
Davis Edna A, 1820 Olive St, Scranton, Pa, 18510-1948  
Davis Edward, 1700 Memorial Ave, Williamsport, Pa, 17701  
Davis Edward A Jr, 4201 Crums Mill Road, Harrisburg, Pa, 17112  
Davis Edythe L, 567 Boquet St, Carnegie, Pa, 15106  
Davis Elwood, 2166 74th Ave, Philadelphia, Pa, 19138  
Davis Emanuel, 4920 E Willock Rd, Pittsburgh, Pa, 15227  
Davis Emma M, 6 Garden Ctr Dr, Greensburg, Pa, 15601-1351  
Davis Erroll, 5633 Eva St, Pittsburgh Pa 15233, Pittsburgh, Pa, 15233  
Davis Essie, 2104 W Venango Street, Philadelphia, Pa, 19140-3948  
Davis Est Of C., Jane Scott Admin., C/O Hardy Williams Esq., 117 S. 46th St., Philadelphia, Pa, 19139-0000  
Davis Eugene W Jr, C/O Sober, 750 E Market St, Danville, Pa, 17821-2139  
Davis Eva B, Room 343 Baptist House, 8301 Roosevelt Blvd, Philadelphia, Pa, 19152-2006  
Davis Eva M, 4324 N. 4th Street, Philadelphia, Pa, 19140-0000  
Davis Flossie C, 2031 Manton St, Philadelphia, Pa, 19146-4327  
Davis Frank M, 1104 Mt Vernon Ave, Huntingdon, Pa, 16652-0000  
Davis Frederick Michael, 1315 West Washington Street, New Castle, Pa, 16101  
Davis Frederickb, Apt #F-304, Media, Pa, 19063  
Davis G L, 5th & Dass Ave Apt 209, Ambridge Towers, Ambridge, Pa, 15003  
Davis Garold, 591 Burgundy Rd, Harrisburg, Pa, 17112  
Davis George, 525 Covington Road, Havertown, Pa, 19083-0000  
Davis George J, 209 Orchard St L53, Old Forge, Pa, 18518  
Davis George J, 2570 Primrose Ln, York, Pa, 17404-0000  
Davis George Jr, 440 Schuyler Ave, Kingston, Pa, 18704  
Davis George S, 414 Mill, Tarentum, Pa, 15084  
Davis Gerald L, 649 Moravia Rd, New Galilee, Pa, 16141-2001  
Davis Grace Y, 2570 Primrose Ln, York, Pa, 17404-0000  
Davis Gray, 2036 Kent Rd, Folcroft, Pa, 19032  
Davis Gregory, 5038 Osage, Philadelphia, Pa, 19146-0000  
Davis Harry K, Rr 6 Box 6121, Montrose, Pa, 18801-9236  
Davis Heide, 2993 Yorkshire Road, Doylestown, Pa, 18901  
Davis Heide W, 2993 Yorkshire Road, Doylestown, Pa, 18901  
Davis Helen M A, 1 Rr 1, Po Box 854 311, Ruffs Dale, Pa, 15679-0000  
Davis Hilda J, 350 Nulton Ave, Easton, Pa, 18045  
Davis Hooker, Po Box 637, Chester, Pa, 19016  
Davis Insurance Agency, Po Box 927, Williamsport, Pa, 17701  
Davis J Jr W, 7150 Hillcrest Drive, Macungie, Pa, 18062  
Davis Jamee, 2909 Dixon Ave, Camp Hill, Pa, 17011  
Davis James, 100 Glenolden Ave, Glenolden, Pa, 19036  
Davis James, 1326 South 19th Street, Harrisburg, Pa, 17104  
Davis James A, 500 Douglass St, Reading, Pa, 19601-2222  
Davis James N, P.O. Box 337, Sayre, Pa, 18840-0337

Davis James R, 1301 S 54th St, Philadelphia, Pa, 19143  
 Davis Jane, 350 Nolton Ave, Easton, Pa, 18045  
 Davis Janet E, 8 A Apel Ave, Oreland, Pa, 19075-1313  
 Davis Janet L, 432 W 7th St, Erie, Pa, 16502-1329  
 Davis Jeanette F, C/O Mosleys, 149 Pittston Blvd, Wilkes Barre, Pa, 18702-9621  
 Davis Jeffery, 447 Spicher Ave, New Castle, Pa, 16142  
 Davis Jennifer, 700 S Rupp Ave #11, Mechanicsburg, Pa, 17055  
 Davis Jodi L, 48 Christiana Pike, Christiana, Pa, 17509-9708  
 Davis Joelle M, 233 W Middlesex Drive, Carlisle, Pa, 17013-0000  
 Davis John C, 669 Seminole Road, Meadville, Pa, 16335-0000  
 Davis John F, 1342 Club Ave, Allentown, Pa, 18109-1738  
 Davis John F, 323 Hamilton St, Easton, Pa, 18042-1763  
 Davis John I, Po Box 32251, Philadelphia, Pa, 19146  
 Davis John O, 20 Stanwix St, Pittsburgh, Pa, 15222-0000  
 Davis John R, 19 Ronald Cir, Oreland, Pa, 19075  
 Davis John T, Aubrey Buie, 1741 North 62nd St, Philadelphia, Pa, 19151-3926  
 Davis John T, Dln 997001632240 Rev Refund, 142 George Street, Turtle Creek, Pa, 15145  
 Davis John W, 466 Cosgrove St, Philadelphia, Pa, 19144  
 Davis John W, 533 Wilson Avenue, Ambridge, Pa, 15003  
 Davis Joseph, 1339 N 58th St, Philadelphia, Pa, 19131-4109  
 Davis Joseph, 169 Fox Run Dr, York, Pa, 17403-4933  
 Davis Joseph, 209 W 15th St, Chester, Pa, 19013  
 Davis Joseph, 607 Wynnewood Road, Philadelphia, Pa, 19151  
 Davis Joseph E, 5919 Wayne Ave, Philadelphia, Pa, 19144-0000  
 Davis Joyce E, 5 Churchill Dr, York, Pa, 17403-4515  
 Davis Jr Robert B, Po Box 254, Lyndell, Pa, 19354-0003  
 Davis Kalimah, 449 Normal St, E Stroudsburg, Pa, 18301  
 Davis Karen, 232 East Chelsea Circle, Newtown Square, Pa, 19073  
 Davis Karen A, 707 E 17th Ave, Munhall, Pa, 15120-2031  
 Davis Katherine, 4 Benedict, Pittston, Pa, 18640  
 Davis Kathryn B, 116 Beacon St, Coatesville, Pa, 19320  
 Davis Kathy D Custodian, Rr 3, Towanda, Pa, 18848  
 Davis Kenneth A, 1133 Village Green Dr, Clairton, Pa, 15025  
 Davis Kimberly, Po Box 645, Manor, Pa, 15665  
 Davis Korin M, 236 Ballymore Rd, Springfield, Pa, 19064  
 Davis Latasha, 6715 N 16th St, Philadelphia, Pa, 19126  
 Davis Laura, 102 C W Germantown Pike #100, Norristown, Pa, 19401-1330  
 Davis Laura, 7706 Woodside Avenue, Harrisburg, Pa, 17112-3709  
 Davis Laura, Rd #4 Meadow Drive, Honeybrook, Pa, 19344  
 Davis Laura G, C/O Eleanor G Little, 741 Avenue G, Glenside, Pa, 19038  
 Davis Lawrence O, 840 Woodbrook Ln, Norristown, Pa, 19401-0000  
 Davis Lee, Rt Box 3438, Susquehanna, Pa, 18847  
 Davis Lewis, 7212 Travella Blvd, Pittsburgh, Pa, 15235-0000  
 Davis Lillian P, 115 Cathedral Drive, North Wales, Pa, 19454  
 Davis Lillie C, 640 N 57th St, Philadelphia, Pa, 19131-4844  
 Davis Linda M, Po Box 324, Clifford, Pa, 18413-0000  
 Davis Lois T, 1598 Sw Harbour Isles, Pt St Lucie, Pa, 34986  
 Davis Lonell, 836 Holland St, Pittsburgh, Pa, 15206  
 Davis Loretta M, 12071 Greer St, North Huntingdon, Pa, 15642-2894  
 Davis Lorraine M, 1503 Mifflin Street, Huntingdon, Pa, 16652  
 Davis Lynda, 2166 74th Ave, Philadelphia, Pa, 19138  
 Davis M S, 50 Paper Mill Lane, Jr, Newtown Square, Pa, 19073-1802  
 Davis Marc, 19 A W Mckurley Ave, Galloway, Nj, 8205  
 Davis Margaret, 1227 Sloan St, Scranton, Pa, 18504  
 Davis Margaret, 414 Mill, Tarentum, Pa, 15084  
 Davis Marion, 581 Freemason Drive, Elizabethtown, Pa, 17022  
 Davis Marion A, 1007 Pittsburgh St, Scottdale, Pa, 15683  
 Davis Mark, 1530 N 54th St, Philadelphia, Pa, 19131  
 Davis Mark, 20 Banbury Ln, Pittsburgh, Pa, 15202  
 Davis Mark F, Cs First Boston, Toykao, New York, Ny, 10055  
 Davis Mark L, 323 Hamilton St, Easton, Pa, 18042-1763  
 Davis Martin, 1040 Market St, Meadville, Pa, 16335-4361  
 Davis Martin E, 1864 E Cornwall St, Philadelphia, Pa, 19134-2502  
 Davis Martin I, C/O Harry Davis & Co, 1725 Blvd Of The Allies, Pittsburg, Pa, 15219  
 Davis Marty A, Po Box 404, Tioga, Pa, 16946  
 Davis Marvin, 2555 N Jessup St, Philadelphia, Pa, 19133-1453  
 Davis Mary Ann, Bear Creek Lakes, 23 Lake Dr, Jim Thorpe, Pa, 18229-0000  
 Davis Mary F, 1133 Village Green Dr, Clairton, Pa, 15025  
 Davis Mary S, 324 Mahanoy St, Tamaqua, Pa, 18252-1807  
 Davis Maryann, 3411 Dillon Ave, Cheyenne, Pa, 19101  
 Davis Matthew J, 635 N Garfield Ave, Scranton, Pa, 18504  
 Davis Mattie R, 2447 N. 30th Street, Philadelphia, Pa, 19132  
 Davis Maureen, Dln 007002141744 Rev Refund, 657 Childs Ave Apt 2, Drexel Hill, Pa, 19026  
 Davis Melinda, 205 Charleston, Mckeesport, Pa, 15235  
 Davis Merian M, C/O Blue Ridge Chateau, 10 House Avenue 3, Camp Hill, Pa, 17011  
 Davis Michael, 3408 N 11th Street, Philadelphia, Pa, 19140  
 Davis Michael G, 160 1/2 Apt A South Wade St, Washington, Pa, 15301  
 Davis Michael R, 1050 W Berwick St, 2nd Floor, Easton, Pa, 18042  
 Davis Mildred G, \*, City Of Atlantic City, 522 Ashton Circle, Langhorne, Pa, 19053-1952  
 Davis Minja Kim, 435 Bethany Drive, Mechanicsburg, Pa, 17055-0000  
 Davis Moses, 1915 W Lehigh Ave, Philadelphia, Pa, 19132-0000  
 Davis Nancy, 112 N Main, Taylor, Pa, 18517  
 Davis Nancy M, 223 Mulberry St, Bristol, Pa, 19007-0000  
 Davis Oliver A, 564 Forbes Ave Ste 564, Pittsburgh, Pa, 15219-2903  
 Davis Ossie, 7041 Monticello St, Pittsburgh, Pa, 15208  
 Davis Paige, 2127 Simon St, Philadelphia, Pa, 19124  
 Davis Paige Catherine, 12704 Elнора Rd, Philadelphia, Pa, 19154  
 Davis Pamela C, 309 E Vernon Road, Philadelphia, Pa, 19119-1949  
 Davis Paulette L, 6109 Mcmahon St, Philadelphia, Pa, 19144  
 Davis Peter Davol, 256 Broughton Lane, Villanova, Pa, 19085-1914  
 Davis Phillip, 924 Union Ave, Mckeesport, Pa, 15132  
 Davis Phoebe F, 1007 Pittsburgh St, Scottdale, Pa, 15683  
 Davis Phyll, 5127 Malcolm St, Philadelphia, Pa, 19143  
 Davis Plato Jr, 350 Nulton, Easton, Pa, 18045  
 Davis Preston C, 83 Bartram Ave, Essington, Pa, 19029-1501  
 Davis Preston L Trustee, Tuw E J Coup, Po Box 319, Milton, Pa, 17847  
 Davis Pulmonary Associates, 1863 Center St, Camp Hill, Pa, 17011  
 Davis R Chant Realtors, Route 590, Hamlin, Pa, 18427  
 Davis R J, P O Box 687, Plumsteadville, Pa, 18949-0000  
 Davis Ralph E, Ste 220, 400 Southpointe Blvd, Canonsburg, Pa, 15317  
 Davis Ralph G, 1502 Kathy Dr, Yardley, Pa, 19067-1717  
 Davis Ramele, 264 Robinson St, Pittsburgh, Pa, 15213  
 Davis Randy M, 6 Marko Trailer Park, Oakdale, Pa, 15071  
 Davis Reed, 202 April Dr, Camp Hill, Pa, 17011  
 Davis Reginald, 1707 W Jefferson St, Philadelphia, Pa, 19121-4219  
 Davis Rhoda K, 206 Hamilton Rd, Merion Station, Pa, 19066-1103  
 Davis Rhonda V, 1914 Evans Avenue, Mckeesport, Pa, 15132  
 Davis Richard, 1045 N Westend Blvd, Quakertown, Pa, 18951  
 Davis Richard C, 522 N Pittsburg St, Connellsville, Pa, 15425  
 Davis Richard E, Dln 007002234437 Rev Refund, 111 East 6th St, Oil City, Pa, 16301  
 Davis Robert, 298 Blair Mill Rd, Horsham, Pa, 19044  
 Davis Robert, Po Box 645, Manor, Pa, 15665  
 Davis Robert E, 707 E 17th Ave, Munhall, Pa, 15120-2031  
 Davis Robert G, 212 Central Avenue, Cheltenham, Pa, 19012  
 Davis Robert H, 564 Hughes Rd, Gulf Mills, Pa, 19406  
 Davis Robert J, 880 Price Rd, Harleysville, Pa, 19438-2123  
 Davis Robert M, 849 Old Silver Springs Rd, Mechanicsburg, Pa, 17055-0000  
 Davis Robert P, 12071 Greer St, North Huntingdon, Pa, 15642-2894  
 Davis Robert T, Dln 005000225226 Rev Refund, 5600 Ogontz Ave Apt E54, Philadelphia, Pa, 19141  
 Davis Robert W, Rd 1 Box 189, Hummelstown, Pa, 17036-0000  
 Davis Robin, 240 N Allegheny St, Bellefonte, Pa, 16823  
 Davis Rodney, 582 East Godfrey Ave Apt 2, Philadelphia, Pa, 19120  
 Davis Roland K, Box 21, Harmonsburg, Pa, 16422-0000  
 Davis Ronald, 1359 Green St, Linwood, Pa, 19061-4201  
 Davis Roosevelt, 2407 N 10th St, Philadelphia, Pa, 19133  
 Davis Roosevelt, 525 Rose Street, Chester, Pa, 19013  
 Davis Ross J, Po Box 531, Everett, Pa, 15537  
 Davis Ruby, 5622 Ridgewood St, Philadelphia, Pa, 19143  
 Davis Ruth, 743 Jefferson, Jermyn, Pa, 18433  
 Davis Sarah A, 2110 Hemans St, Pittsburgh, Pa, 15219  
 Davis Sarah A, 2110 Hemans St, Pittsburgh, Pa, 15219  
 Davis Sean, 1510 Springlake Way South, Sykesville, Md, 21784  
 Davis Shana R, 2501 Washington St, D302, Aliquippa, Pa, 15001  
 Davis Shawn, 2127 Simon St, Philadelphia, Pa, 19124  
 Davis Shawn, 4115 Stanwood St, Philadelphia, Pa, 19136  
 Davis Shawn, 4115 Stanwood St, Philadelphia, Pa, 19136  
 Davis Stephen D, 188 S Main Street, Mansfield, Pa, 16933  
 Davis Susan, 1359 Green St, Linwood, Pa, 19061-4201  
 Davis Susan, 22 Winding Way, Binghamton, Ny, 13905  
 Davis Susan H, 844 5th St, Verona, Pa, 15147  
 Davis Sylvia, 1709 Marshall Rd, Upper Darb, Pa, 19082  
 Davis Terri A, 928 Ferry St., Easton, Pa, 18042-0000  
 Davis Thelma, 515 State St Apt 204, Erie, Pa, 16501  
 Davis Thomas Jr E, 6 Henderson Ln, Willingboro, NJ, 08046-0000  
 Davis Thomas P, 1503 Mifflin Street, Huntingdon, Pa, 16652  
 Davis Thomas R, 280 N Providence Rd, Media, Pa, 19063-3527  
 Davis Tiffany, 5325 Wingohocking Ter, Philadelphia, Pa, 19144  
 Davis Timothy, 4363 Willow Heath, Pittsburgh, Pa, 15234  
 Davis Todd C, 420 Willow Street, Meadville, Pa, 16335  
 Davis Todd H, 100 Arch St #2a, Philadelphia, Pa, 19106  
 Davis Troy, Dln 997000635068 Rev Rebate, 2424 Jefferson St, Philadelphia, Pa, 19121-3830  
 Davis Tyler, 315 E Beaver Ave. # 302, State College, Pa, 16801  
 Davis Tyler E, Route 1 Box 129, Beallsville, Pa, 15313  
 Davis Valdesz, 4006 Elson Rd Chester, Twp, Pa, 19015  
 Davis Virginia C, 2504 W 4th St, Chester, Pa, 19013  
 Davis Virginia H, 2086 Calistoga Pl, Pittsburgh, Pa, 15221  
 Davis W Atlee, Dln 971201939523 Rev Refund, 47 Rabbit Run, Wallingford, Pa, 19086  
 Davis Waddell, 508 S Juniper, Philadelphia, Pa, 37061  
 Davis William, 2444 Woodland Rd, Roslyn, Pa, 19001  
 Davis William, 3420 Mulberry Way, Pittsburgh, Pa, 15201  
 Davis William, 625 Sherman St, Johnstown, Pa, 15901  
 Davis William C, 551 E McMurray Rd, McMurray, Pa, 15317-3143  
 Davis William C Jr, 635 Ridgewood Rd, Upper Darby, Pa, 19082-3520  
 Davis William D, 6717 Kindred St, Philadelphia, Pa, 19149  
 Davis William J, 5845 Alderson St, Pittsburgh, Pa, 15217  
 Davis William R, 903 Palmer St, Chester, Pa, 19013-2421  
 Davis William R Sr, 903 Palmer St, Chester, Pa, 19013  
 Davis Willie C, Dln 007000104463 Rev Rebate, 1909 N Front St, Harrisburg, Pa, 17102-2270  
 Davis Yetta C, C/O Alex Gossin, 17 Parkview Drive, Rochester, Ny, 14625-1033  
 Davis-Jones Zelda, 405 Edison-Furlong Road, Doylestown, Pa, 18901  
 Davison Charles H, 906 Mckinley St, Chambersburg, Pa, 17201-2824  
 Davison Colleen, 127 Pierce St, Kingston, Pa, 18704  
 Davison Kimberly A, R D 2, Meadville, Pa, 16335-0000  
 Davison Paul E, 512 Hamilton St, Ste 101 Navy Recruiting, Allentown, Pa, 18101  
 Davison Paul E, 512 Hamilton St Ste 101, Navy Recruiting, Allentown, Pa, 18101  
 Davison Paul E, 512 Hamilton St Ste 101, Navy Recruiting, Allentown, Pa, 18101  
 Davison William S, 2252 Pickering Road, Phoenixville, Pa, 19460  
 Davisson Valerie M, 144 Savona Walk, Long Beach, Ca, 90803-4134  
 Davison William Clinton, 144 Savona Walk, Long Beach, Ca, 90803-4134  
 Davisville Seminary, C/O George Lynch, 110 Lynch Dr, Southampton, Pa, 18966-0000  
 Davitt Joseph, Rr 2, Box 605, Honesdale, Pa, 18431  
 Davne Sanford H Md, 2325 White Hose Rd, Berwyn, Pa, 19312-2130  
 Davoli Megan M, 700 Forbes Ave, Citiline Towers, Pittsburgh, Pa, 15219  
 Davon Marie, 2112 So 67, Philadelphia, Pa, 19142  
 Davy Express Inc, Po Box 5058, Jersey Shore, Pa, 17740-5058  
 Davy Us Inc, One Oliver Plaza, Pittsburgh, Pa, 15222  
 Daw Linda H, 9200 Sweatbriar Dr Apt G203, Irwin, Pa, 15642-0000  
 Dawe Kevin, Po Box 88, Rr Hc 1, Paupack, Pa, 18451-0000  
 Dawkins Andrew, 150 Monument Rd, Ste 300, Bala Cynwyd, Pa, 19004  
 Dawkins Autman, 4051 Laconia Ave, Bronx, Ny, 10466  
 Dawkins Avon, 403 N 63rd St, Philadelphia, Pa, 19151  
 Dawkins Cecil, 1919 Callow Hill St, Philadelphia, Pa, 19151  
 Dawkins Charlotte F, 2927 N 6th St, Philadelphia, Pa, 19133  
 Dawkins Louise, Po Box 304, Langhorne, Pa, 19053-0000  
 Dawkins Paul, 408 Reed Ave, Monessen, Pa, 16052  
 Dawley Darshane M, 19 S Depot Street, Mt Pleasant, Pa, 15666  
 Dawson Alan, 816 Woodward St, Reading, Pa, 08/30-/195  
 Dawson Alonzo, 6126 Musgrave Street, Alonzo Dawson, Philadelphia, Pa, 19144

Dawson Charles, 505 Crawford Ave, Duquesne, Pa, 15110  
Dawson Debbie, 5644 Willows Ave, Philadelphia, Pa, 19143  
Dawson Edith L, 330 W 3rd St Apt 106, Bloomsburg, Pa, 17815  
Dawson Eleanor, 700 4th Ave Apt 810, New Kensington, Pa, 15068-6438  
Dawson Frank, 333 Dunlap Ave, Pittsburgh, Pa, 15214-2024  
Dawson Hiram D, 2328 Madison Square, Philadelphia, Pa, 19146  
Dawson Ian D, 214 Tally Drive, Apt 214, Pittsburgh, Pa, 15237  
Dawson Inez, 2328 Madison Square, Philadelphia, Pa, 19146  
Dawson Jacqueline O, 1334 Buffalo Rd, Erie, Pa, 16503-2416  
Dawson John F, 6803 Emlen St, Philadelphia, Pa, 19119  
Dawson Kathleen Ann, 173 Evergreen Trail, Beaver Falls, Pa, 15010  
Dawson Kelly A, 2627 Carriage House Drive, Pittsburgh, Pa, 05/05-194  
Dawson Lynne S, 561 Seaward Dr, Charleston, Sc, 29412-8939  
Dawson Mary, 6803 Emlen St, Philadelphia, Pa, 19119  
Dawson Meritta, 14227 Jeb St, #11, Laurel, Md, 20707  
Dawson Michael H, P O Box 27, Pottsville, Pa, 17901  
Dawson Richard E, 1526 Marlboro Ave, Pittsburgh, Pa, 15221  
Dawson Rita M, C/O Rita Lawrence, 824 Magee Ave, Philadelphia, Pa, 19111-4812  
Dawson Saddle Club, C/O Betty Jeffries, Rr 2 Box 416a, Uniontown, Pa, 15401-9515  
Dawson Wanda M, Rr 1 Box 1621, Mount Union, Pa, 17066-0000  
Day & Zimmerman, 12th Floor/Corp H.R., 1818 Market St, Philadelphia, Pa, 19103-0000  
Day & Zimmermann, 280 King Of Prussia Road, 3rd Floor, Radnor, Pa, 19087  
Day Andree, 8215 Temple Rd, Philadelphia, Pa, 19150-2005  
Day Ann E, 4609 Bayard St Apt 6, Pittsburgh, Pa, 15213  
Day Anna M, 1319 Scott St, McKeesport, Pa, 15132  
Day Arthur R, 630 Clearfield Road, Nazareth, Pa, 18064-9474  
Day Boyd C Jr, 209 S 3rd St Rear, Sunbury, Pa, 17801  
Day Caroline L, General Delivery, Hower, Pa, 16841  
Day Charles A, 22 Deerfoot Lane, New Columbia, Pa, 17856  
Day Charles A, C/O Gleason Cherry & Cherry P, P O Box 505, Dubois, Pa, 15801-0505  
Day Dennis, 5017 Anderson Rd, Doylestown, Pa, 18902  
Day Donald, 1619 Bancroft St, Philadelphia, Pa, 19145  
Day Eilene, 5017 Anderson Rd, Doylestown, Pa, 18902  
Day Ellenor, 756 W Poplar St, 1st Floor, York, Pa, 17404-3637  
Day George, 18 W 7th St, Williamsport, Pa, 17701  
Day Helen M, General Delivery, Lamar, Pa, 16848  
Day International Printing Products, Po Box 642491, Pittsburgh, Pa, 15264-2491  
Day James A, 20 Timberbrook Drive, Zelenople, Pa, 16063  
Day John, 1816 Montier Ave, Pittsburgh, Pa, 15221-167  
Day Lesley, 1800 Waverly St, Philadelphia, Pa, 19146  
Day Norma L, 20 Maple Rd, Wallingford, Pa, 19086-7242  
Day Pauline A, 1430 N Washington Ave, Scranton, Pa, 18509  
Day Robert, 55 Dogwood Ln, Cleona, Pa, 17042-3215  
Day Ronda, 29 College Ave, Upper Darby, Pa, 19082  
Day Russell A, 756 W Poplar St, 1st Floor, York, Pa, 17404-3637  
Day W Robert, C/O Gleason Cherry & Cherry P, P O Box 505, Dubois, Pa, 15801-0505  
Day William, 1918 Sharswood St, Philadelphia, Pa, 19121  
Dayak Kerri A, 213 Grace Ave, Cawn, Pa, 17844  
Dayal Saroj, 2404 West Township Line Upper, Darby, Pa, 19082  
Daybreak Properties Inc, Rin 40351691 Rev Ct Refund, Pmb 258, 590 Centerville Rd, Lancaster, Pa, 17601-1306  
Daye James A, 535 West 8th St, Erie, Pa, 16502  
Daye Kimberley M, 901 Smokey Wood Dr, Pittsburgh, Pa, 15218  
Daye Emily, 3419 Emerald St, Philadelphia, Pa, 19134-2010  
Dayley Robert E Est, John M Garber Esq, Garber & Garber, 40 S Duke St, York, Pa, 17401  
Daylor Josephine S Estate Of, Corinne Rd Rd4, Locust Grove, West Chester, Pa, 19380  
Dayne Terrance, 1612 Bright Fet Rd., Landover, Md, 20785  
Days Century II Toyota, 1400 Lebanon Church Road, Pittsburgh, Pa, 15236  
Days Inn, 4101 Island Avenue, Philadelphia, Pa, 19153  
Days Inn/Erie, 7415 Schultz Road, Erie, Pa, 16509  
Days Market Inc, 820 Lafayette Street, Cumberland, Md, 21502  
Dayton Ed Services, 1 Bala Plz, Ste 545, Bala Cynwyd, Pa, 19004-1403  
Dayton Ed Services, Dept Ods Po Box 827416, Philadelphia, Pa, 19182  
Dayton Ed Services, Po Box 827439 Dept Ogd, Philadelphia, Pa, 19182-7439  
Dayton George Jr, C/O Maxine H Dayton, Rr 2 Box 95, Towanda, Pa, 18848-0000  
Dayton S To The Estate Of, Box-317 Cedar Hill, Media, Pa, 19063  
Daywalt George K, 2041 Briarwood Drive, Dunedin, Fl, 34698  
Dazmon Adele, 314 Kearvieve Street, San Francisco, Ca, 00000-0000  
Dba Cecilia Acero, E Cal, 234 N Columbus Bl, Philadelphia, Pa, 19106  
Dba Inc, Rin 10862819 Rev Ct Refund, Ste 310, 6200 Rockside Wds Blvd, Independence, Oh, 44131-2343  
Dba Peaches Ethnic, Supplies, 2101 Centre Ave Fl 1, Pittsburgh, Pa, 15219  
Dbs Associates, C/O Tim Ennis, 1801 Market St, Philadelphia, Pa, 19103  
Dc Chamber Of Commerce, 1213 K Street Nw, Johnstown, Pa, 15904  
Dc Jane L, 780 Main St, Royersford, Pa, 19468  
Dcfs Trust, Po Box 600, Horsham, Pa, 19044  
Dclunas, 1866 Atkinson Place, Pittsburgh, Pa, 15235  
Dcp Associates Inc, 45 N Duke St, York, Pa, 17401-0000  
Dd, 424 S A, G, Pa, 19038  
Ddo Not Use Use C 63, Ddo Not Use Use C 63589, Hughes Supply, Monroeville, Pa, 15146  
Dds Logistics Inc, 2951 Whiteford Rd Ste 304, York, Pa, 17402  
Dds Tr, C/O Dr Richard M Bash, Karr Barth Pension Administrat, 40 Monument Road 2nd Floor, Bala Cynwyd, Pa, 19004-0000  
De & S Resources Inc, Rin 40391363 Rev Ct Refund, 400 S Tryon St, Charlotte, Nc, 28201  
De Angelis Diane C, 4114 Bloomfield Ave, Drexel Hill, Pa, 19026-3803  
De Angelo Jennie, 176 Royal Rd, New Salem, Pa, 15468  
De Blasis Tom, 424 N Craig St, Pittsburgh, Pa, 15213  
De Bolt Transfer Ret Plan, 335 East Seventh Ave, Homestead, Pa, 15120-0000  
De Bose Mildred, 3209 N 33rd St, Philadelphia, Pa, 19129  
De Brie Darik, 724 Stanbridge Rd, Drexel Hill, Pa, 19026-4314  
De Brie Jean, 724 Stanbridge Rd, Drexel Hill, Pa, 19026-4314  
De Buccie Margaret S, Po Box 249, Port Bradley, Pa, 16743  
De Carolis Louis, 122 Auburn St, Pittsburg, Pa, 15206-3208  
De Carolis Mary, 122 Auburn St, Pittsburg, Pa, 15206-3208  
De Charter Guarantee & Tr, Mid Atlantic Benefit Consultan, 252 W Swamp Rd #36 37, Doylestown, Pa, 18901-2422  
De Concini Mary, 140 Carbon St, Minersville, Pa, 17954  
De Concini Mary, Po Box 366, Minersville, Pa, 17954  
De Coursey Lucy, 4811 Fairmount Ave, Phila, Pa, 19139  
De Cruzado Alberto, 4763 Tampa St, Philadelphia, Pa, 19120-4621  
De Cuccio William A, Po Box 861, Butler, Pa, 16003-0861  
De Fazio Jean C, 504 Susquehanna Ave, West Pittston, Pa, 18643  
De Gardnuer Joseph M, 5923 Belden St, Philadelphia, Pa, 19149  
De Girolamo Anthony, 603 Rising Sun Ave, Philadelphia, Pa, 19140  
De Guzman James, Depot Rd, New Cumberland, Pa, 17070  
De Jesus Bonilla Limar, 120 Third Street, Chambersburg, Pa, 17201  
De Jesus Mayra L, 1717 Bath Rd Apt E12, Bristol, Pa, 19007  
De La C Manuel, 115 E Marshall Street, Norristown, Pa, 19401  
De Lage Landen Financial, Po Box 41601, Philadelphia, Pa, 12/19-/242  
De Lage Landen Financial Services, 1111 Old Eagle School Rd, Wayne, Pa, 19087  
De Lage Landen Financial Services, P O Box 41601, Philadelphia, Pa, 19101-1601  
De Lage Landen Financial Svcs Inc, 1111 Old Eagle School Rd, Wayne, Pa, 19087  
De Lasalle, Towne, 25 S Van Pelt Street, Philadelphia, Pa, 19103-0000  
De Leon Walter I, Rd 2 Box 2015, Spring Grove, Pa, 17362  
De Long Gene, 118 Chestnut St, Fleetwood, Pa, 19522-1502  
De Los & Amelia Wilson Trust, Box 1265, Camp Hill, Pa, 17001-0000  
De Los Santos Berky, 923 Buttonwood St, Reading, Pa, 19604  
De Luca Louis, 509 Spruce Ln, Box 177, Bradford Woods, Pa, 15015-0177  
De Luca Patricia Ann, 509 Spruce Ln, Box 177, Bradford Woods, Pa, 15015-0177  
De Robert S., 222 Allen Street, Hackensack, Nj, 07601  
De Mar Pest Control Co, 3522 Kensington Ave, Philadelphia, Pa, 19134-1530  
De Marco Richard J, 1010 1st St, Canonsburg, Pa, 15317-1834  
De Marco Richard M, 1010 1st St, Canonsburg, Pa, 15317-1834  
De Ortega Margarita R, Armando Ortega Salas, Margarita Ortega Romero, Justo Sierra 3172, Vallarta San Jorge, Jalisco, Mexico, Fo, 19372-0000  
De Sa Luis A, Dln 007001401513 Rev Refund, 4717 C St, Philadelphia, Pa, 19120  
De Sanctis G, 2030 S 12th St, Phila, Pa, 19148  
De Santis Bette B, 502 Wilson Ave, Clairton, Pa, 15025-1553  
De Santis Theresa, 362 Second Ave, Bridgeville, Pa, 15017-1332  
De Vincent Michael, 86 Pumpkin Hill Rd, Levittown, Pa, 19056  
Dea Vending Lcl, Rin 40320657 Rev Ct Refund, 337 Pearl St, Pittsburgh, Pa, 15224-1908  
Deabner Herman J, 141 Polk Ave, West Mifflin, Pa, 15122  
Deacon Patrick J, 2840 Limekiln Pk, Glenside, Pa, 19038  
Deacutis Laurie A, 227 Elm St, Westfield, Pa, 16950  
Deakin Charlotte A, C/O First Pennsylvania Bank Na, Philadelphia, Pa, 19101-0000  
Deal Estate Of James H, 4414 N 8th St, Philadelphia, Pa, 19140  
Deal James H Iii, 4414 N 8th St, Phila, Pa, 19140  
Deal Mary J, 2511 S Alder St, Phila, Pa, 19148  
Dean Donald Jr, 426 N Prince St, Millersville, Pa, 17551-1406  
Dean Donna, 5 University Dr Apt E, Dunmore, Pa, 18512  
Dean Fillman & Auto Servi, P.O. Box 177 Durham Rd., Ottsville, Pa, 18942-0000  
Dean Glenn E, 852 S Main St, Washington, Pa, 15301  
Dean Grove P, 1501 E Broad St, Apt K7, Hazleton, Pa, 18201  
Dean J C, 1301 E Branch Rd, State College, Pa, 16801  
Dean James E, 6986 Grandwood Way, San Jose, Ca, 95120-2238  
Dean John R, 11 North 4th St Apt 506, Easton, Pa, 18042-3529  
Dean Katherine D, Suite 500, 816 Fifth Avenue, Pittsburgh, Pa, 15219-4755  
Dean Kenneth, 2830 Dwight St, Pittsburgh, Pa, 15215  
Dean Lois M, 2430 Dean Dr, New Castle, Pa, 16101  
Dean Mike, 825 West First St, Hazleton, Pa, 18201  
Dean Raymond, 1613 Brighton Place #1, Pittsburgh, Pa, 15212  
Dean Sandra, 620 E 103rd, Cleveland, Oh, 44108  
Dean Steve R, 55 Hoodridge Dr, Mt Lebanon, Pa, 15228  
Dean Terrence, C/O Horizon Realty Services, 1234 Bridgetown Pike, Feasterville, Pa, 19047  
Dean Thomas A, Girard Bank, P.O. Box 13110, Philadelphia, Pa, 19101  
Dean Walter, Dln 991202023206 Rev Refund, 545 East Cherry Lane, Souderton, Pa, 18964  
Dean Whittier Reynolds Inc, Linda J Deal, #5 World Trade Center, New York, Ny, 10048  
Dean Witter Reynolds, Ira 04/28/97, 2 Old Kings Hwy W, Downingtown, Pa, 19335-0000  
Dean Witter Reynolds Inc, 5 World Trade Center, New York, Ny, 10048-0902  
Dean Witter Reynolds Inc, A/C 604-26449, 4905 W Tilghman St #Bldg, Allentown, Pa, 18104-9130  
Dean Witter Reynolds Inc, Pension Plan U/A 7/14/81, 1st Eastern Bank Bldg 4th Fl, Wilkes Barre, Pa, 18701-0000  
Dean Witter Reynolds Inc, Two World Trade Center, New York, Ny, 10048  
Deane Harold A, 71 Pearl St, Wellsboro, Pa, 16901-1332  
Deane Ivah Y, 71 Pearl St, Wellsboro, Pa, 16901-1332  
Deaner Merian, Dln 007000040445 Rev Rebate, 50 Mahoning St, Milton, Pa, 17847-1021  
Deangelis Ann, 3120 Naamans Rd, Apt Q04, Wilmington, De, 19810  
Deangelis Carol, Rr 2 P O Box 14, Harveys Lake, Pa, 18618-0000  
Deangelis David, 315 West St, Vienna, Va, 22180  
Deangelis Dennis J, 5433 Vicarist St, Philadelphia, Pa, 19128-2823  
Deangelis Mildred E, 190 Oak Ln, Cresco, Pa, 18326-0000  
Deangelis Richard J, 53 Washington Avenue, Coatesville, Pa, 19320  
Deangelis Richard J, 55 Washington Ave, Coatesville, Pa, 19320-2678  
Deangelis Robert, 319 Broadmoor Ave, Pittsburgh, Pa  
Deangelis Sharon T, 5433 Vicarist St, Philadelphia, Pa, 19128-2823  
Deangelo Antonette, 2419 S Reese Street, Philadelphia, Pa, 19148  
Deangelo Brothers, 100north Conahan Drive, Hazleton, Pa, 18201  
Deangelo Ruth Ann, R 122 S Irving Ave, Scranton, Pa, 18505  
Deangelo Vera, 1815 Lower Rocky Dale Rd, Green Lane, Pa, 18054  
Deanna Barnhart Ta, Heavenly Hairstyles, 70 Easter St, Uniontown, Pa, 15401  
Dear Check Quong, 219 N 10th St, 44, Philadelphia, Pa, 19107  
Dearcefeliciano Elizabeth, 150 W Douglass St, Reading, Pa, 19601  
Deardorff Brian, 156 N Newberry St, York, Pa, 17404  
Deardorff Charles Md, 1929 Millersville Pk, Lancaster, Pa, 17603-1728  
Dearing Frank, 5260 Jackson St, Philadelphia, Pa, 19124-1548  
Dearing Pat, Po Box 53, Warrington, Pa, 18976  
Deartment Bradley A, 1108 Noth Street Oil City, Oil City, Pa, 16301  
Dearmnt M E, 312 Terrave Blvd, Lewistown, Pa, 17044-0000  
Dearmitt Ronald, Po Box 432, Nanticoke, Pa, 18634-0432  
Dearnley Irvine H, 816 Willow Valley Lakes Drive, Willow Street, Pa, 17584  
Deasy Richard P, 619 Horsham Rd, Horsham, Pa, 19044-1207  
Deaton Cathy L., 37 Highridge, Franklin, Oh, 45005

Deaton Virgil J., 37 Highridge, Franklin, Oh, 45005  
 Deauville Management, 3901 Washington Rd, Washington, Pa, 15301  
 Deaven Marlin E, 505 Witmere Road, Hershey, Pa, 17033  
 Deaver Yolanda, Dln 005000335670 Rev Refund, 1730 Alter St, Philadelphia, Pa, 19124  
 Debaptiste Inez, 58 Prospect Ave, Bryn Mawr, Pa, 19010  
 Debarber Mary, 1210 15th Ave, Altoona, Pa, 16601-3247  
 Debarber Rose, 1210 15th Ave, Altoona, Pa, 16601-3247  
 Debarber Rose C, 1210 15th Ave, Altoona, Pa, 16601-3247  
 Debbie Grove's Aerobics, 301H Main Street, Landisville, Pa, 17538  
 Debbisi Joanne, 408 Woodbury Road, Watertown, Ct, 06795  
 Debelak Jame, 2683 Berwick Blvd, Columbus, Oh, 43209-2917  
 Debence Jacob, Dln 003000021911 Rev Refund, Elizabeth J Debence Trustee, Rr 1 Box 153, Polk, Pa, 16342  
 Debenedetto Michael, 1000 Hemlock Farms, Hawley, Pa, 18428  
 Debenedetto Sara, 1000 Hemlock Farms, Hawley, Pa, 18428  
 Debengy Arnaud, Wayne Hall 409, Po Box 155, West Chester, Pa, 19383-0001  
 Debeque Cheryle, 230 Broad St, Phoenixville, Pa, 19460  
 Deberardinis S A, 946 Locust Ln, Greentown, Pa, 18426-0000  
 Debeuk Sarah E, 30 N Sumner St, York, Pa, 17404-5532  
 Debicki Mirosli, 1133 Friendship Street, Philadelphia, Pa, 19111-4201  
 Deblois Beverly Ann, Rr 1 Box 400, Honesdale, Pa, 18431-0000  
 Debnam Eyonne, 7033 N 15th St Apt C4, Philadelphia, Pa, 19126  
 Deboer Craig J, 45 Pine Creek Estates, E. Stroudsburg, Pa, 18301  
 Debolt Ann, 7285 Spruce St, Upper Darby, Pa, 19082  
 Debondt John, 1345 Old Frg Rd, Annville, Pa, 17003-9114  
 Debono Gregory, 226 Fort Pond Inn Rd, Lancaster, Pa, 01523  
 Deborah J Mistal Do, 32 W Foothills Drive, Drums, Pa, 18222-9755  
 Deborah R Guignet, Fleet Bank, 814 Third Street, Whitehall, Pa, 18052-6624  
 Deborah Richards, Hc 1 Box 503, Lakeville, Pa, 18438-9724  
 Deborah Rooney, 2827 Pratt St, Philadelphia, Pa, 19137  
 Debose Gregory S., 4225 Turnberry Circle #6, Lake Worth, Fl, 33467  
 Debose Regine, 4225 Turnberry Circle #6, Lake Worth, Fl, 33467  
 Deboskie Paula R, 455 Walnut St, Meadville, Pa, 16335  
 Debra Amatherneeq, P.O.Box 201, Frackville, Pa, 17931  
 Debra Mckeown Inc, 8c1 Box 36, White Haven, Pa, 18661  
 Debraganza Katherine, 1705 Locust St, Norristown, Pa, 19409  
 Debuca Margaret, Po Box 249, Port Allegany, Pa, 16743  
 Debuski Patricia, 225 North Church St, West Chester, Pa, 19380  
 Decamp Harold L, 13 White Oak Drive, East Stroudsburg, Pa, 18301  
 Decarcia Associates Inc, Po Box 784, Harrisburg, Pa, 17108  
 Decarlo Darla K, P O Box 266, Dixonville, Pa, 15734-0266  
 Decarlo Elysia M, 3105 E Kings Hwy, Coatesville, Pa, 19320  
 Decarlo Sarah J, P O Box 266, Dixonville, Pa, 15734-0266  
 Decarolis Donna, 1425 Treetop Lane, Ambler, Pa, 19002  
 Decarolis Joseph Frank, Wendover Apts #505, 5562 Hobart St, Pittsburgh, Pa, 15213  
 Decastro Anthony B, 994 Gates Pl, Warminster, Pa, 18974-0000  
 Decator Howard, Dln 007000672319 Rev Rebate, 1000 Roosevelt St, Kingston, Pa, 18704-1777  
 Decello Dona Rae, 7b Locust St, Mc Kees Rocks, Pa, 15136-3530  
 Decesare Linda L, 211 Conashaugh Trl, Milford, Pa, 18337  
 Decesare Michael J, 44 Winter St, Milford, Ma, 01757-1639  
 Decesare Mrs Frances K, 2143 Ardmore Blvd, Pittsburgh, Pa, 15221-4852  
 Dechano Rebecca, Rd 1 Box 101, Kane, Pa, 16735  
 Dechano Rebecca, Rd 1 Box 101, Kane, Pa, 16735  
 Dechert Ruth M, Kindred Pl Apt 1, Annville, Pa, 17003  
 Dechmerowski Kathlynn D, 5038 Hunters Ct S, Bensalem, Pa, 19020-0000  
 Dechnik Sabina, 217 Montgomery Ave, Haverford, Pa, 19041-1821  
 Dechnik Sabina, 217 West Montgomery Ave, Haverford, Pa, 19041-1821  
 Dechnik Sabina Est, 217 West Montgomery Ave, Haverford, Pa, 19041-1821  
 Dechristophern Policyowner, 507 Pinewood Rd, Philadelphia, Pa, 19116-0000  
 Decinque Congezio, 6624 Castor Ave Fl 2, Philadelphia, Pa, 19149-2111  
 Decisionone Corporat, P O Box 7777 W4140, Philadelphia, Pa, 19175  
 Deck Ferdinand A, Po Box 86, Loretto, Pa, 15940  
 Decker Anna N, 281 Meadville Road Rd 1, Edinboro, Pa, 16412-2566  
 Decker Biron E, 281 Meadville Road Rd 1, Edinboro, Pa, 16412-2566  
 Decker Elmer B, 412 E Linn St, Bellefonte, Pa, 16823  
 Decker Emil, 106 Hopkins St, Athens, Pa, 18810-1006  
 Decker Emil J, 106 Hopkins St, Athens, Pa, 18810  
 Decker Florence, 414 Rolk Run Rd, Elizabeth, Pa, 15037  
 Decker George R, 2486 Circleville Rd, State College, Pa, 16803-0000  
 Decker Isaac E, 88 Loomis St, Wilkes Barre, Pa, 18702-0000  
 Decker J C, 146 Summer Street, Williamsport, Pa, 17702  
 Decker James C, 112 Diamond St, Tittusville, Pa, 16354  
 Decker Larry J, 45 S Maple St, Mount Carmel, Pa, 17851  
 Decker Lynda, 1109 Greenridge Lane #2, Pittsburgh, Pa, 15520-0000  
 Decker Melissa L, 1565 Sacramento St, Apt 1, San Francis, Ca, 94109-0000  
 Decker Nikolas S, Rr 1 Box 1320, Great Bend, Pa, 18821-9718  
 Decker Rachel Estate Of, C/O Bonnie Davis, 6125 Stephen Cross, Mechanicsburg, Pa, 17055  
 Decker Traci, Rr 1 Box 1320, Great Bend, Pa, 18821-9718  
 Decking Mark H, Po Box 15, Lahaska, Pa, 18931  
 Declementi Joseph, 3590 Kensington Dr, Bushkill, Pa, 18324  
 Declere Robert E, 1 Rich Hill Rd, Cheswick, Pa, 15024-9728  
 Decolli J A, Dtd 1/1/95, 510 Chaumont Drive, Villanova, Pa, 19085-0000  
 Decoriolis Lara O, 201 W Evergreen Ave #205, Philadelphia, Pa, 19118  
 Decou Marcy, Suite 310, 2600 Philmont Avenue, Huntingdon Valley, Pa, 19006  
 Decourcy Shawn, 439 Lancaster Ave, Lancaster, Pa, 17603  
 Decoux Joanne, Apt #3, 1721 S 2nd Street, Philadelphia, Pa, 19148  
 Decredico Patricia A, 407 Jaskill Rd, Philadelphia, Pa, 19147  
 Decriscio Rita A, 2013 3rd Ave, Altoona, Pa, 16602  
 Decrosta Anthony P, 928 N 21st St, Allentown, Pa, 18104-0000  
 Decurtis George Md, 610 Wyoming Ave, Kingston, Pa, 18704  
 Dedicated Distribution Service, C/O Pense Tk Lsg, Rt 10 Green Hills Bx 405, Reading, Pa, 19603  
 Dedilis Lezita, 00250723811 0002 Fatal, Efstratiades 111 South 15, Philadelphia, Pa, 19102-0000  
 Dedominicis Louis Donald Jr, 408 Edgewood Dr, Telford, Pa, 18969-0000  
 Dee Denise Moore T, Zigners Intl Hair Sln, Apt A 3 2150 Queens Dr, Harrisburg, Pa, 17110  
 Dee Hong Lue, & C, Manufacturers Hanover Trust Co, 450 West 33rd Street, Middletown, 40404-0404  
 Dee Margaret L, 1201 Pocono St, Pittsburg, Pa, 15218-1111  
 Deeb Althea, 103 S Vine St, Hazleton, Pa, 18201  
 Deeble Hazel, 400 Delaware, W Pittston, Pa, 18643-2106  
 Deeds Eugene K, 509 S 4th St, Hamburg, Pa, 19526-1307  
 Deegan Thomas C, 1950 E Bridge St, Philadelphia, Pa, 19124-0000  
 Deel Eric, 3333 37th St Extension, Chippewa, Pa, 15010  
 Deeley William T, 283 Moon Clinton Rd Apt 8a, Coraopolis, Pa, 15108-0000  
 Deem Paul W, 629 Olive Lane, Ambridge, Pa, 15003  
 Deemer Virginia, 1325 Pine St, Norristown, Pa, 19401-3208  
 Deems Wanda M, 3484 Ivy Hill In, Finleyville, Pa, 15332-1207  
 Deer Creek Garage, 4359 Bakerstown, Gibsonia, Pa, 15044  
 Deer David E Iii, 1030 Haycreek Rd, Birdsboro, Pa, 19508  
 Deer Janet L, 3657 Emerald St, Philadelphia, Pa, 19134-1503  
 Deer Ryan B, 533 Forest Avenue, Pittsburgh, Pa, 15202  
 Deericio Violet, Gracedale Ave, Nazareth, Pa, 18064  
 Deeringer Bruce, 1130 Berkshire Boulevard, Wyomissing, Pa, 19610  
 Deeringer Kathleen, 1130 Berkshire Boulevard, Wyomissing, Pa, 19610  
 Dees Appliance Store, Bensalem Plaza, Bensalem, Pa, 19020  
 Deeter Kevin E, 22501 Coe Rd, Pleasantville, Pa, 16341  
 Deeter Nicholas, Dln 997000636715 Rev Rebate, Rd 4, 62 Ever Green Rd, Birdsboro, Pa, 19508-9804  
 Def Dominick, 1508 Chelton Ave, Pittsburgh, Pa, 15226  
 Def Lavalenthal, C/O Green Hill Condo, Philadelphia, Pa, 19151  
 Defalco Lisa M, 301 Oxford Valley Rd, Ste 1714, Tpg Telemangement, Yardley, Pa, 19067-7713  
 Defalco Rose, 5 West Hinckley Avenue, Ridley Park, Pa, 19078  
 Defazio Anthony A, 624 Sidney St, Greensburg, Pa, 15601-4055  
 Defazio Anthony J, 152 Forty Second St, Carbondale, Pa, 18407  
 Defazio Frances, 179 36th St, Pittsburgh, Pa, 15201  
 Defazio Michelle, 7319 Butler St, Pittsburgh, Pa, 15206  
 Defazio Pete, 111 Courthouse, Pittsburgh, Pa, 15219  
 Defebo Ashley, 245 Ft Pitt Blvd, Pittsburgh, Pa, 15222  
 Defebo Betty Ann, 245 Ft Pitt Blvd, Pittsburgh, Pa, 15222  
 Defebo J J, P O Box 169, Lackawaxen, Pa, 18435  
 Defebo Sabatino E, 311 North Vine Street, Berwick, Pa, 18603-3622  
 Defelice Franca, 905 Kennebec St, Pittsburgh, Pa, 15217  
 Defelice Pietro, 41 Vange Crescent, Rexdale Ontario M9v 3n6, Canada, Fo, 00000-0000  
 Defelice Richard, 530 Penny, Perkaspie, Pa, 18944-1588  
 Defelice William J, 1301 N 2nd St, Philadelphia, Pa, 19122-0000  
 Defense Dist Depot Susq West, Ddsp Sw3100 5450 Carlisle Pi, Mechanicsburg, Pa, 17055  
 Defense Personnel Supp, Po Box 13613, Philadelphia, Pa, 19101-0000  
 Defense Personnel Suppt Cnt, Po Box 13612, Philadelphia, Pa, 19101-0000  
 Defermo Enice, 178 Woodland Rd, Oxford, Pa, 19363  
 Defley Anne, 62 Patriotic Hl, Mahanoy City, Pa, 17948-1801  
 Defley Anne M, 62 Patriotic Hl, Mahanoy City, Pa, 17948  
 Defilippo Joseph Jr, 18946 Vickie Ave Apt 257, Cerritos, Ca, 90703-6251  
 Defilippo Linda, 1423 So 6th St, Philadelphia, Pa, 19147-5841  
 Defillipo Viola, 1900 Ravine Rd Rm 309 B, Williamsport, Pa, 17701  
 Defillipo Viola, 1900 Ravine Rd Rm 309b, Williamsport, Pa, 17701  
 Defilippo Joseph Jr, 18946 Vickie Ave Apt 257, Cerritos, Ca, 90703-6251  
 Definity Health, P O Box 69305, Harrisburg, Pa, 17106  
 Definity Health, P.O. Box 69305, Harrisburg, Pa, 17106  
 Definity Health, Pob 69305, Harrisburg, Pa, 17106-9305  
 Defio Elizabeth, 3033 Amber St., Philadelphia, Pa, 19134  
 Defluri Mark, 1403 Linden St, Bethlehem, Pa, 78411  
 Deford Adam N, 8 Woodland Cr, Downingtown, Pa, 19335  
 Deforest Egner, 7427 J St, Philadelphia Pa 19104, Philadelphia, Pa, 19104  
 Defrancisco Helen L, 546 Kohn St, Norristown, Pa, 19401  
 Defrancisco James J, 829 Austin Dr, Fairless Hls, Pa, 19030  
 Defrank Victoria D, 1238 Cochran Road, Pittsburgh, Pa, 15243  
 Defrank Victoria Miss, 5520 5th Ave 6-G, Pittsburgh, Pa, 15232  
 Defranks Almira C, 238 Street Rd H102, Southampton, Pa, 18966-0000  
 Defranks William G, 238 Street Rd H102, Southampton, Pa, 18966-0000  
 Defrehn Jeffrey, 278 Spruce Ct, Bensalem, Pa, 19020  
 Defrise Margaret M Sundberg, 127 Montgomery Ave, Norristown, Pa, 19401  
 Defrons Raymond L, 36 Hetzel Rd, Ridley Park, Pa, 19078  
 Defruscio Thomas M, Po Box 7279, Hulmeville, Pa, 19047  
 Defulgentis Alexander L, 2706 Ryan Ave, Philadelphia, Pa, 19152-0000  
 Defulvio Joseph D, Lost Agent, No Current Address Avail, No Mail, Pa, 99999  
 Defuria Guy G, Lima Estates, 411 N Middletown Road, Lima, Pa, 190634404  
 Degel James B, Rd1 Box 276d, Ashland, Pa, 17921  
 Degele George O, 2851 Coventryville Rd, Pottstown, Pa, 19465-8533  
 Degennaro Birgit, 181 Darolee Ln, Haverford, Pa, 19041  
 Degennaro Richard, 181 Darolee Ln, Haverford, Pa, 19041  
 Degeorge Cynthia L, 711 Charles St, Mechanicsburg, Pa, 17055  
 Degiacono Rosalind, 2761 Glenmawr Ave, Pittsburgh, Pa, 15204-1909  
 Degillo Virginia, 114 Broad St, Pittston, Pa, 18640  
 Degiose Catherine, 5315 Warren St, Philadelphia, Pa, 19131  
 Degirmenci Mikail, 368 Robinson Dr, Broomall, Pa, 19008  
 Degnan Brian J, 7039 Charmont Drive #142, San Diego, Ca, 92122  
 Degnan Claire, 825 Pavinosa Ave, Easton, Pa, 18042-0000  
 Degnan Mary K, 825 Pavinosa Ave, Easton, Pa, 18042-0000  
 Degnan Paul F, 825 Pavinosa Ave, Easton, Pa, 18042-0000  
 Degnan Paul F, 825 Pavinosa Ave, Easton, Pa, 18042-0000  
 Degrandis Boris, Po Box 94, Degrandis Inc, Bushkill, Pa, 18324  
 Degrandis Gene Jr, Dln 997001606426 Rev Refund, 3412 Philmont Ave, Huntingdon VY, Pa, 19006  
 Degregorio Elsie, 2226 Mt Carmel Ave, Glenside Pa 19038-4610, Glenside, Pa, 19038-4610  
 Degroen Christina M, 132 Oakville Dr 11, Pittsburgh, Pa, 15220  
 Degroot Charles R, 2005 Rte 212, Pleasant Valley, Pa, 18951  
 Degruttola Joseph P, 306 Maxwell St #11, Pittsburgh, Pa, 15205-2526  
 Dehaan Gladys A, 247 N Jackson St Apt 3, Glendale, Ca, 91206-4344  
 Dehaan Joseph, 247 N Jackson St Apt 3, Glendale, Ca, 91206-4344  
 Dehamidium Mildred, 315 N Prince St Apt 1109, Lancaster, Pa, 17603-0000  
 Dehart Charles J Iii, Po Box 410, Hummelstown, Pa, 17036  
 Dehart Drake Do, Dairyland Medical Center, Red Lion, Pa, 17356  
 Dehart James T, 4310 Devonshire Dr, Dover, Pa, 17315  
 Dehart Richard M, Knob Hill Rd, Myerstown, Pa, 17067  
 Dehart Thomas Edward, 3022 Wedge Court, Orlando, Fl, 32817  
 Dehart William W, 312 Hill St, Reynoldsville, Pa, 15851-0000  
 Dehaven Robert M, P O Box 976, Chadds Ford, Pa, 19106

- Dehbashi Najaf, Shiraz, Iran T1345, Greenville, Pa  
 Dehner Eugene, 3525 K St, Phila, Pa, 19134  
 Dehoff George N, 374 Lumber St, Littlestown, Pa, 17340  
 Dehoffman Residuary Trust, 1339 Chestnut St, Philadelphia, Pa, 19101  
 Dehomm Miranda L, First Avenue, Brackenridge, Pa, 15014  
 Dehont Raymond, 505 Bow Lane, Gilbertsville, Pa, 19525  
 Dehoyos Jose, 20 Garden Ct, Apt. 3, Lancaster, Pa, 03/10/194  
 Dehulster Hubertina J, 1929 Sansom St Rm 621, Philadelphia, Pa, 19103-4603  
 Deibert Linda A, 3 Bala Plz W 300, Harcourt Brace Co, Bala, Pa, 19004  
 Deibert Michael, 500 Darla Rd., Mechanicsburg, Pa, 17055  
 Deibler Cynthia, 308 East Main St, Schuylkill, Pa, 17972  
 Deibler Jean K, 308 East Main St, Schuylkill, Pa, 17972  
 Deibler Patricia A, 1117 Tioga Street, Shamokin, Pa, 17872  
 Deichmiller Leona, 1732 Perry Ave, Scranton, Pa, 18508  
 Deichmiller Val G, 1732 Perry Ave, Scranton, Pa, 18508  
 Deighan Paul P, 1519 Kenberma St, Pittsburgh, Pa, 15216-0000  
 Deighton Coralee, Hcr Bx 1300, Honesdale, Pa, 18431  
 Deihl Todd L, 33 Springview Road, Carlisle, Pa, 17013  
 Deik David A, City Of Phila, 1 E Penn Sq, Philadelphia, Pa, 19107-0000  
 Deimler James R, 333 Cumberland St, Lebanon, Pa, 17042-5310  
 Deimler Jean S, 505 N Hingham Pl, Harrisburg, Pa, 17110-0000  
 Deimling Edward R, 701 43rd St N # A, Philadelphia, Pa, 19104  
 Deisher E F, 712 F & Am Permanent Fund, 8022 Crispin Street, Philadelphia, Pa, 19136-2606  
 Deisler Harry, Dln 961196082856 Rev Rebate, Apt 306, 701 W 24th St, Hazleton, Pa, 18201-1322  
 Deisler Harry, Dln 997000483855 Rev Rebate, Apt 306, 701 W 24th St, Hazleton, Pa, 18201-1322  
 Deisroth Evelyn, 1201 Wilson Ave, Bristol, Pa, 19007  
 Deitch Jacob, Po Box 408, Huntingdon Valley, Pa, 19006-0000  
 Deitelbaum Leonard, 828 Red Lion Rd E 18, Philadelphia, Pa, 19115-1456  
 Deitelbaum William, 828 Red Lion Rd E 18, Philadelphia, Pa, 19115-1456  
 Deiter Ray Sr, Po Box 1345, Brodheadsville, Pa, 18322  
 Deitman Tina M, Rr 1, Rossiter, Pa, 15772  
 Deitrich Robert L, Dln 007002397735 Rev Refund, C/O Marshall & Assoc, 303 Allegheny St, Jersey Shore, Pa, 17740  
 Deitz William A, 516 S 15th St, Columbia, Pa, 17512  
 Deitzer James E, 17 Park Gdns Apt D, Scranton, Pa, 18509-1449  
 Dejenice Maria, 613 Annin St, Philadelphia, Pa, 19147  
 Dejesus Angel M, Po Box, 8793, Lancaster, Pa, 17604-8793  
 Dejesus Domingo C, 238 W Oxford St, Philadelphia, Pa, 19122-3730  
 Dejesus George, 698 Penn Estates, East Stroudsburg, Pa, 18301  
 Dejesus Javier, 403 N Tenth St, Allentown, Pa, 18102  
 Dejesus Johanna, 1049 Columbia Ave Apt 3, Lancaster, Pa, 17603-3100  
 Dejesus Kattelin, 33-G Hall Manor, Harrisburg, Pa, 17104  
 Dejesus Luis, 1170 E 3rd St, Bethlehem, Pa, 18015  
 Dejesus Ramon, 1707 Foster Circle Ave, Bristol, Pa, 19007-0000  
 Dejesus Robert, 411 S Lime St, Lancaster, Pa, 17602-3622  
 Dejohn Joseph, 161 Hewitt Ave, Washington, Pa, 15301  
 Dejohn Thomas J, 1405 Pine Hollow Road, McKees Rocks, Pa, 15136  
 Dejulio Kristin, 611 Willard Street, Ridgway, Pa, 15853  
 Deken James M, 435 W Orange #6, Lancaster, Pa, 17603-3765  
 Dekk Realty Group Inc, Escrow Account, 1028 Hickory Drive, Blue Bell, Pa, 19462  
 Dekrafft George C, Apt E1, Schnecksville, Pa, 18078  
 Del Buono Mary A, 1401 Ivy Hill Rd, Philadelphia, Pa, 19150  
 Del Debbio Veronica M, 4235 Marsh Landing Blvd, Saratoga Springs, Ny, 12866  
 Del Mar Ford Tractor Inc  
 Aaa Video Dtrib, 500 Mill Rd, Bensalem, Pa, 19020  
 Del Signore N A, 112 Topaz Dr, Verona, Pa, 15147-2736  
 Del Vecchio Merilee A, 7901 Henry Ave Apt C311, Philadelphia, Pa, 19128-3066  
 Delacey Joseph, 1612 Dover, Philadelphia, Pa, 19104  
 Delacruz Abigail, 1539 Ivystone Court, Silver Spring, Md, 20904-5400  
 Delacruz Ysabel Tapia, 436 S 4th St, Reading, Pa, 19602  
 Delage Landen Financial, 111 Old Eagle School Road, Wayne, Pa, 19087  
 Delage Landen Financial Serv, Po Box 41501, Philadelphia, Pa, 19101-1601  
 Delahanty Hugh C, 807 Blue Ridge Rd, Pittsburgh, Pa, 15239-0000  
 Delamaide William D, 4247 Locust Street, Apartment 820, Philadelphia, Pa, 19104  
 Delancey James H, C/O Fulton Co Aging, 116 W Market St, Mc Connellsburg, Pa, 17233  
 Delaney Barbara, 1731 N Aberdeen St, Philadelphia, Pa, 19131  
 Delaney Clarence Estate, 823 N 64th St, Phila, Pa, 19151-0000  
 Delaney George, Po Box 57, Rew, Pa, 16744-0057  
 Delaney George L, Po Box 57, 47 Main St, Rew, Pa, 16744  
 Delaney Joan A, 139 Lawrence St, Wilkes Barre, Pa, 18702-1566  
 Delaney John J, 72 Clinton St, Farmingdale, Ny, 11735-2604  
 Delaney Julie M, 217 Heritage Circle, Rochester, Ny, 14615-1111  
 Delaney Kathleen U, 3019 Runnymede Dr, Plymouth Meet, Pa, 19462  
 Delaney Peter M Estate, C/O Lo Emil F Toften Esq, 43 Main St, Chalfont, Pa, 18914-2927  
 Delaney Richard, 6255 Washington Ln, Bensalem, Pa, 19020  
 Delaney Ruth B, 642 Charette Pl, Sewickley, Pa, 15143-0000  
 Delaney Timothy R, 218 Karen Dr, Pittsburgh, Pa, 15209  
 Delannoy Sanel E, Dln 005000163044 Rev Refund, 129 Roslyn Street, Philadelphia, Pa, 19120  
 Delaoportillo Cesar, 703 N Jordan St Apt 2nd Fl, Allentown, Pa, 18102  
 Delarosa Aurora Md, 1487 Scarlett Oak Road, Yardley, Pa, 19067  
 Delarosa Carmelita, 2126 Land Title Bldg, Phila, Pa, 19110-0000  
 Delarosa Danny, 157 Buttonwood St., Reading, Pa, 19601  
 Delauder Carolyn, 2940 W Market St, York, Pa, 17404  
 Delaurentis Carolyn A, 4271 Shedden Cir, Doylestown, Pa, 18901  
 Delaurentis John, 170 East Evesham Avenue, Cherry Hill, Nj, 08003  
 Delaurentis P, 2584 School Ct, Bethlehem, Pa, 18017  
 Delauro Yvette M, 119 S State St, Newtown, Pa, 18940-0000  
 Delaware Cash Reserve, Po Box 8500, K 185, Philadelphia, Pa, 19178-8500  
 Delaware Chart Guar & Trust, Po Box 13625, Philadelphia, Pa, 19092  
 Delaware Charter, Mid Atlantic Benefit Consult, Co Fbo Charles Tucker Rollover, 252 W Swamp Rd #36 37, Doylestown, Pa, 18901-2422  
 Delaware Charter Guar & Tr Co, Usa Rt Sv Pln Amy Winkler, 2000 Market St, Philadelphia, Pa, 19103-3231  
 Delaware Charter Guarantee & Trust, 135 S Lasalle St Ste 1500, A/C # 39741534-1, Chicago, Il, 60603-4201  
 Delaware City Emergency Physicians, 5501 Old York Road, Phila, Pa, 19141  
 Delaware Cnty Memorial Hospital, One Medical Ctr Blvd, Attn Carolyn Fox, Upland, Pa, 19013  
 Delaware Co Mem Hospital, 501 N Lansdowne Ave, Drexel Hill, Pa, 19026  
 Delaware Co Shopping Cent, 310 S Burntmtll Rd, Voorhees, Nj, 08043  
 Delaware County Childrens Team, Hold Due To Return Mail, 1445 City Line Ave Ste 4, Philadelphia, Pa, 19151  
 Delaware County Emergency Physician, Po Box 1168, Linwood, Pa, 19061  
 Delaware County Er, 2627 W 9th Street, Chester, Pa, 19013  
 Delaware County Er Phys, 2627 W 9th St, Chester, Pa, 19013  
 Delaware County Executive Director, 1328 Race St, Philadelphia, Pa, 19106  
 Delaware County Interm Unit, Accounting Dept., 600 N Jackson Street, Media, Pa, 19063  
 Delaware County Press Club, Box 1682, Media, Pa, 19063  
 Delaware County Regional, Po Box 999, Water City Control Pump, Chester, Pa, 19013  
 Delaware County Register, 201 W Front Street, Government Center, Media, Pa, 19063  
 Delaware County Transpor, Po Box E, 501 Highland Avenue, Morton, Pa, 19070  
 Delaware Cty Mem Hosp, Lansdowne & Keystone, Drexel Hill, Pa, 19026  
 Delaware Express Company, C/O Ms Gretchen Persing, 651 Allendale Rd, Kng Of Prussa, Pa, 19406-1428  
 Delaware Investments, 2005 Market St, Philadelphia, Pa, 19103  
 Delaware Investments, 2005 Market St, Commerce One 4th Fl, Philadelphia, Pa, 19103  
 Delaware Management Business Trust, 1818 Market St, Philadelphia, Pa, 19103  
 Delaware Management Co Inc, Empl Tax Acct Id: 10953412, 1818 Market St, Philadelphia, Pa, 19103  
 Delaware Management Compa, 1818 Market Street, Attn: 16th Floor, Philadelphia, Pa, 19103  
 Delaware Mgmt Tr, 1818 Market St 17th Fl, Retirement Services, Philadelphia, Pa, 19103-3682  
 Delaware Open Mri Radiology Assoc, Michael Clair, Po Box 11028, Lancaster, Pa, 17605  
 Delaware Rad Spec Pa, Po Box 892, Concordville, Pa, 19331-0892  
 Delaware Radiology Specialist, Po Box 892, Concordville, Pa, 19331  
 Delaware Radiology Specialists, Po Box 892, Concordville, Pa, 19331  
 Delaware River Pediatrics, 484 S Nulton Avenue, Easton, Pa, 18045  
 Delaware Roland D, Dln 007000198447 Rev Rebate, Apt 1, 145 Lincoln St, Carlisle, Pa, 17013-1940  
 Delaware Service Co, 10 Penn Center Plaza, Philadelphia, Pa, 19103-1102  
 Delaware Service Co, Acct Nbr Q 753607 9, 10 Penn Center Plaza, Philadelphia, Pa, 19103-1102  
 Delaware Service Company, C/O Delaware Treasury Res, 10 Penn Center Plaza, Philadelphia, Pa, 19103-1639  
 Delaware Service Company Inc, 1818 Market Street, Philadelphia, Pa, 19103  
 Delaware Srvc Common Remit, Po Box 8708, Philadelphia, Pa, 19101  
 Delaware Twp Vol Amb, 100-42nd Street, Carbondale, Pa, 18407  
 Delaware Valley, 200 Oxford Valley Rd, Langhorne, Pa, 19047  
 Delaware Valley Anesth Asc, P O Box 606, Langhorne, Pa, 19047  
 Delaware Valley Child Care Council, 211 North 13th St, Philadelphia, Pa, 19107  
 Delaware Valley Citizens Commitee For, Better Transportation, C/O Harold J. Norsoph, 4629 N. Camac Street, Philadelphia, Pa, 19140-1231  
 Delaware Valley Friends School, 19 East Central Avenue, Paoli, Pa, 19301-0000  
 Delaware Valley Health Care, Po Box 5362, Cincinnati, Oh, 45201  
 Delaware Valley Installation, 18 Woltenden Ave, Collingsdale, Pa, 19023  
 Delaware Valley Medical Center, Po Box 8538 256, Philadelphia, Pa, 19171  
 Delaware Valley Medical Inc, 230 Rock Hill Rd, Balla Cynwyd, Pa, 19004-2134  
 Delaware Valley Orthopaedic Assoc Ltd, Pension Trust Pl, 9140a Academy Rd, Philadelphia, Pa, 19114-2853  
 Delaware Valley Photo Dealers Asso, Bala Cynwyd Plaza, Bala Cynwyd, Pa, 19004-1401  
 Delaware Valley Physical Med, 40 W Evergreen Avenue, Philadelphia, Pa, 19118  
 Delaware Valley Recovery System Inc, 1019 S Hampton, Philadelphia, Pa, 19116  
 Delaware Valley Theater Co, Po Box 80084, Valley Forge, Pa, 19484  
 Delaware Vly Anes, Po Box 606, Langhorne, Pa, 19047-0606  
 Delaware Vly Med Spec, Suite I130, 2 Bala Plaza, Bala Cynwyd, Pa, 19004-1501  
 Delaware Vly Womens Hlth Assoc, Po Box 8500-6355, Philadelphia, Pa, 19178  
 Delbrocco Margaret L, 4067 N Mallard Ln, Doylestown, Pa, 18901-1234  
 Delbuono Joseph, 339 E. 7th Ave, Conshohocken, Pa, 19428-1726  
 Delcamp Joanne M, Rr 3 Box 293, Lewisburg, Pa, 17837  
 Delchester Feed Aston, 482 Conchester Hwy, Aston, Pa, 19014-3129  
 Delchester High Yield Bond Fd., 1818 Market Street, Philadelphia, Pa, 19103  
 Delco Business Forms, Box 74, Exton, Pa, 19341  
 Delcroft Elementary School, Att Bonnie George Principal Sc, Folcroft, Pa, 19032  
 Deleel Geary, 3005 Pioneer Ave, Pittsburgh, Pa, 15122  
 Delellis David, 10956 Kipling Lane, Philadelphia, Pa, 19154  
 Deleon Diaz Concepcion, 224 Pitt St Apt 1, Tamaqua, Pa, 18252  
 Deleon Enrique, 1403 Peninsula Dr, Erie, Pa, 16502-0000  
 Deleon Felix U, 1514 Mifflin St, Philadelphia, Pa, 19145-3035  
 Deleon Jorge I, 2014 E Daulphin St, Philadelphia, Pa, 19125  
 Deleon Mercedes, 237 W Chestnut St, Apt 3, West Chester, Pa, 19380  
 Deleon R R, C/O Debbie Hower, 2835 Christine St, Bethlehem, Pa, 18020-4215  
 Deleon Robert A, 1132 Mifflin St, Lebanon, Pa, 17046  
 Delaware Service Company, 1818 Market St, Commission Services, Philadelphia, Pa, 19103-3682  
 Delaware Valley Tri State Shippers, Public Ledger Bldg, 100 S 6th St Suite 848, Philadelphia, Pa, 19106  
 Delewski Debra E, Rd 4 Box 151, Birdsboro, Pa, 19508  
 Delewski Edward V, Rd 4 Box 151, Birdsboro, Pa, 19508  
 Delfiner Florence Mrs., 366 Windsor Park Ln, Havertown, Pa, 19083-2705  
 Delfiner Gary, C/O Joyce Lydzinski, 10 Penn Ctr Plz, Philadelphia, Pa, 19103-00  
 Delfiner Jerome B, 366 Windsor Park Ln, Havertown, Pa, 19083-2705  
 Delfini Joseph D, 803 Jefferson Way, West Chester, Pa, 19380-6902  
 Delfyette Eric, 749 Sugartown Road, Malvern, Pa, 19355  
 Delga Hugues D, Raymond Amedee, Le Grand Etang 91 Marcoussis, France, Fc  
 Delgado Angel, 2104 Glendale Av # 1, Bethlehem, Pa, 18018  
 Delgado Francisco J, 1127 South Main Ave, Scranton, Pa, 18504-0000  
 Delgado Lisa, Angelo A Delgado And, Fine Wood Solutions, 217 E Main Street, Brownstown, Pa, 17508-0000  
 Delgado Louis E, 1432 Arch St Apt 201, Norristown, Pa, 19401-3573  
 Delgado Luz3, 201 N 3rd St, Reading, Pa, 19601  
 Delgado Margarita Medina, 1354 Panther Rd, Jenkintown, Pa, 19046-0000  
 Delgado Mary Jesusa, Othon Besseiro De Melo 94, 20000 Jardin Botanico, Rio De Janerio, Braz, Fo, 40404-0404

Delgado Natalie, 1814 Maple Street, Munhall, Pa, 15120  
 Delgado Nereida, 126 North 9th St, Reading, Pa, 19601-3614  
 Delgado Paul, 28 Merion Ct, Upper Darby, Pa, 19082  
 Delgiorno Kathleen, 3b Ross St., Kingston, Pa, 18704  
 Delgiorno William T, 1641 Meribrook Rd, Philadelphia, Pa, 19151  
 Delgreco James A, 134 Sheila Dr, Pittsburgh, Pa, 15220  
 Delgrosso Edward J, 5815 Launder St., Pittsburgh, Pa, 15207  
 Delgrosso Vincent, Dln 007000215626 Rev Rebate, Apt 1212, 4 E 4th St, Bethlehem, Pa, 18015-1647  
 Deli Delight, 308 N Centre St, Pottsville, Pa, 17901  
 Delia Andrew F, 300 E Marshall Street 201, West Chester, Pa, 19380  
 Delicci Walter, 2246 Harwood Ave West41, Upper Darby, Pa, 19082-0000  
 Deli-Llama, P.O. Box 244, Harford, Pa, 18823  
 Delillo Maria, 10 Bay Terr, Staten Island, Ny, 10306-3626  
 Deliso Eugene, 309 Brook St, Bristol, Pa, 19007  
 Deliso Gregory, 40335 Winchester Road, Suite E Pmb #180, Temecula, Ca, 92591-2918  
 Deliso Gregory, 40335 Winchester Road, Suite E Pmb #180, Temecula, Ca, 92591  
 Deliso Gregory, 7331 D Alicante Road, Rancho La Costa, Ca, 92009  
 Deliverance Evang Christian Academe, 2001 49 West Lehigh Ave, Philadelphia, Pa, 19132  
 Deliverance Evangeli, 2001 W Lehigh Ave, Philadelphia, Pa, 19132-2652  
 Deliverance Evangelical Church, 2001 W Lehigh Ave, Philadelphia, Pa, 19132  
 Deliveries Signal Service Inc, C/O Irene Barton 20th Fl, 1717 Arch St, Philadelphia, Pa  
 Dell Computer, Po Box 7247-7670, Philadelphia, Pa, 19170-7670  
 Dell Computer Corp, P O Box 7247, Philadelphia, Pa, 19170-0001  
 Dell Computer Corp, P O Box 7247 7760, Philadelphia, Pa, 19170-0001  
 Dell Direct Sales Lp, Po Box 7247-8178, Philadelphia, Pa, 19170  
 Dell Edward, 200 Piper Dr Apt 211, Pittsburgh, Pa, 15234  
 Dell Ellen, Rr 6 Box 165, Mount Pleasant, Pa, 15666  
 Dell Ernest, 119 Riding Trail Lane, Pgh, Pa, 15215-0000  
 Dell Marion, 315 Seminary Ave, Greensburg, Pa, 15601  
 Dell Marketin Lp, Po Box 643561, Pittsburgh, Pa, 15264-3561  
 Dell Marketing L P, Pob 7247-8168, Philadelphia, Pa, 19170-0000  
 Dell Marketing Lp, C/O Dell Usa L.P., Pittsburgh, Pa, 15250-7964  
 Dell Tec Innovations Inc, Rin 40372167 Rev Ct Refund, 7 Samuel Rd, Raymond, Me, 4071  
 Della George P, 44 2nd Street Pi, Ste 302, Southampton, Pa, 18966  
 Della Pia & Associates Pc, 44 Second St Pike, Southampton, Pa, 18966  
 Dellaquilla Marlene, 479 Bank St Apt 910, Bridgeville, Pa, 15017  
 Dellarocco Betty J, C/O Bhc Securities Inc, Acct 75270385, Philadelphia, Pa, 19103-1443  
 Dellarocco Salvatore S, C/O Bhc Securities Inc, Acct 75270385, Philadelphia, Pa, 19103-1443  
 Dellavecchia Michael, 6131 Grays Avenue, Phila, Pa, 19142  
 Deller Henry G, Dln 007002161122 Rev Refund, 80 Second Street, Garden City P, Ny, 11040  
 Delligatti Ann H, 509 Allenby Ave, Edgewood, Pa, 15218-0000  
 Delligatti Gary E, 703 Burton Ave, Youngwood, Pa, 15697  
 Dellinger Bethany A, Dln 001001313625 Rev Refund, 620 W Princess, York, Pa, 17404  
 Dellinger Dietrich, Po Box 1462 Rr 1, Stewartstown, Pa, 17363-8731  
 Dellinger Lloyd V, 729 S Queen, York, Pa, 17403  
 Dellinger Robert J, 369 Acorn Cir, Lebanon, Pa, 17042-8886  
 Dellis Dimitri D, 1275048 Centralia Rd, Lakewood, Ca, 90715-2432  
 Dellis Dimitri D, 1275048 E Central 1a, Lakewood, Ca, 90715-2418  
 Deloso Beverly, 1210 Providence Rd, Springfield, Pa, 19064-3727  
 Delmaastro Angelo, 800 East Fourth St, Bellwood, Pa, 16617  
 Delmar R Shetler, 906 Soap Hollow Rd, Hollsopple, Pa, 15935  
 Delmar Ronald, 654 Sackettsford Rd, Warminster, Pa, 18974-0000  
 Delmas J M, 429 4th St, Monongahela, Pa, 15063  
 Delmastro Dustin, 600 Logan Blvd, Altoona, Pa, 16602  
 Delmont United Presbyteri, 101 Church St, Delmont, Pa, 15626-1265  
 Delo Melissa, 2912 Balsa Street, York, Pa, 17404  
 Delo Mickey, 2912 Balsa Street, York, Pa, 17404  
 Deloatch Earnestine, 407 S. 60 Th St, Phila, Pa, 19139  
 Deloatch Gwendolyn, 450 S 49th St, Philadelphia, Pa, 19143-1729  
 Delone Francis X, 401 Jamestown, Media, Pa, 19063  
 Delong Barbara, 117 Hill St, Slatington, Pa, 18080  
 Delong Brenda Lee, 129 Ryan Rd, Bernville, Pa, 19506-9149  
 Delong Brian, 103 Queen St 3d, Northumberland, Pa, 17857  
 Delong E K, 211 Gulph Creek Rd, Radnor, Pa, 19087  
 Delong Floyd, Berks County Home - Berks Heim, Po Box 1495, Reading, Pa, 19603  
 Delong Glenn M A, Rr 2 Box 2109, Leesport, Pa, 19533-0000  
 Delong John C, 440 Jenna Ln Apt 6b, Easton, Pa, 18045  
 Delong Mary F, 211 Gulph Creek Rd, Radnor, Pa, 19087  
 Delong Timothy W, Rr 3 Box 226, Mertztown, Pa, 19539  
 Delong Veronica, Rr 1, Mohnton, Pa, 19540  
 Delong's Garden Center, 76 Tobias Lane, Bernville, Pa, 19506  
 Delorenzo Brian, 315 N Cascade St, New Castle, Pa, 16101-2604  
 Delorenzo Michael D, 104a La Grande Princesse, Christiansted, Pa, 19192  
 Delorenzo Richard E, 634 E 2nd Street Apt 209, Erie, Pa, 16507-1192  
 Delorich Margaret, 127 S 59th St, Philadelphia, Pa, 19139  
 Delosa Peter J, 209 Cove St, Bellefonte, Pa, 16823  
 Delosh Pearl, 500 Main St, Imperial, Pa, 15126  
 Delosh Stephen C, 500 Main St, Imperial, Pa, 15126  
 Delp Catherine, C/O Armstrong Cty Health Ctr, 265 S Mckean St, Kittanning, Pa, 16201  
 Delp Cheryl A, Angora Rd, Reading, Pa, 19606  
 Delp Kenneth R, 954 Bridge St, Philadelphia, Pa, 19124-1711  
 Delp Randy, 5300 Pinehurst Dr, Erie, Pa, 16509  
 Delp Regina, 4209 Post St, Pittsburgh, Pa, 15201-1132  
 Delp Steven C, 130 E. Ridge St., Carlisle, Pa, 17013  
 Delp Timothy E, 35 Braeburn Ct, York, Pa, 17404  
 Delparry Rhinard, 304 Brynwood Dr, Easton, Pa, 18045-0000  
 Delpercio Jared L, 615 1/2 Hiland Ave, Coraopolis, Pa, 15108  
 Delphic M/H Association, 1600 South George Street, York, Pa, 17403  
 Delphic Mental Health Ass Oc Pc, 1600 S George St, York, Pa, 17403  
 Delphine S S, Colonial Towers, Towanda, Pa, 18848  
 Delpizzo Aimee E, 2200 Ben Franklin Pkwy, Apt E907, Philadelphia, Pa, 19130  
 Delpizzo Samuel, 411 Rock Glenn Dr, Wynnewood, Pa, 19096-2618  
 Delprete Ralph J, 2511 Summit Pointe, Scranton, Pa, 18508-0000  
 Delrosario Romualdo, 115 Chesnut Street, Philadelphia, Pa, 19106  
 Delta Alpha, Temple University, Philadelphia, Pa, 19122-2585  
 Delta Data Systems Corp, 1765 Woodhaven Drive, Cornwells Heights, Pa, 19020-0000  
 Delta Education, Po Box 915, Hudson, Nh, 03051  
 Delta Group, 2400 Chestnut Street, Philadelphia, Pa, 19103  
 Delta Medical Supply Group, 436 W Gay Street, West Chester, Pa, 19382  
 Delta Production, 300 S Main St, Pittston, Pa, 18640-0000  
 Deltacardiff Vfc Ambulance, Po Box 679, New Cumberland, Pa, 17070  
 Deltaven S A Pdvsa, Av Ernesto Blhom Edif PIs, Ofc 1207n, Caracas, Ve, 1010a  
 Deltorre Catherine G, 25 Maplewood Dr, Honesdale, Pa, 18431  
 Delts Chart Guaran & Trust, Ac/Wagman Po Box 13625, Philadelphia, Pa, 19101  
 Deluca Christina, 370 Jackson St, 1st Rr, Philadelphia, Pa, 19148  
 Deluca Dean A, 2014 Lacrosse St, Pittsburgh, Pa, 15218  
 Deluca Enterprises Inc, 1511 Candace Wy, Morrisville, Pa, 19067  
 Deluca Florence F, 2838 E Victoria St, Philadelphia, Pa, 19134-6220  
 Deluca Joseph A, Po Box 428, Landsville, Pa, 17538  
 Deluca Mary J, 228 N Courtland St, East Stroudsburg, Pa, 18301  
 Deluca Patricia Ira, 509 Spruce Lane, Po Box 177, Bradfordwoods, Pa, 15015  
 Deluca Terese A, 2014 Lacrosse St, Pittsburgh, Pa, 15218  
 Delucas Camera Center, 518 Penn St, Reading, Pa, 19602  
 Delucas Music Com., 116 South River Rd., Plains, Pa, 18705  
 Delucca John, 2429 Brown St, Philadelphia, Pa, 19130  
 Deluce John, Po Box 984, Unionville, Pa, 19375  
 Deluce Lorretta, Po Box 984, Unionville, Pa, 19375  
 Delucia Katherine, Po Box 273, Albrightsville, Pa, 18210  
 Deluxe Financial Services, Po Box 641445, Cincinnati, Oh, 45264  
 Delva David, 241 N 59th St, 2nd Floor, Philadelphia, Pa, 19139  
 Delvalle Angelo Colon, 2024 N Orianna St, Philadelphia, Pa, 19122  
 Delvalle Nicholas Jr, 826 N 5th Street, Reading, Pa, 19601-2212  
 Delvecchio David, 2392 Dixon Ave, Croydon, Pa, 19020  
 Delvecchio George, 1912 Clearbrook Dr, East Landsowne, Pa, 19050  
 Delvecchio Michael, 1619 Packer Ave, Phila, Pa, 19145  
 Delvescovo Albert, 112 W Barnard St, West Chester, Pa, 19382  
 Delaware Valley Nephrology, Germantown Office, 100 Lancaster Avenue Suite 16, Philadelphia, Pa, 19144  
 Demagall Thomas J., 126 Sunset Drive, Pittsburgh, Pa, 15235  
 Demaio Sandy, 288 Militia Dr, Wayne, Pa, 19087  
 Demaio Melody J, 427 1/2 N Fulton St, Allentown, Pa, 18102  
 Demajistre Gabriel D, 1450 Southwind Way, Dresher, Pa, 19025  
 Demaline William E, 43 Taylor Rd, Conshohocken, Pa, 19428-0000  
 Demanchick Elsie, C/O George M Leshko, 117 Randon Lane, Hazleton, Pa, 18201  
 Demanchick George, C/O George M Leshko, 117 Randon Lane, Hazleton, Pa, 18201  
 Demanicor Lawrence, 2226 Lansing St, Philadelphia, Pa, 19152-3  
 Demanicor Lawrence, 2226 Lansing St, Philadelphia, Pa, 19152-0000  
 Demann Valerie T, 8121 Remington Dr, Pittsburgh, Pa, 15237-0000  
 Demao Jennifer R, 6200 Three Dr, Fayetteville, Nc, 28304-2444  
 Demar Delt, 2612 Briar Ct, Wexford, Pa, 15090-0000  
 Demarc Corp, Po Box 1111, Allentown, Pa, 18105-1111  
 Demarco Arthur, 1921 Mountain St, Philadelphia, Pa, 19145-1425  
 Demarco Dussolina, 4521 Cottman Ave, Philadelphia, Pa, 19135-1207  
 Demarco Esther, 295 E Swedesford Rd, Pmb 267, Wayne, Pa, 19087-0000  
 Demarco Frances M, 3 Sunrise Cir, Connessville, Pa, 15425  
 Demarco Gina L, 1205 Farmington Ln, West Chester, Pa, 19380  
 Demarco James J, 1540 S 8th St, Philadelphia, Pa, 19147  
 Demarco John, 491 Jeffreys Drive, Elizabeth, Pa, 15037  
 Demarco Phyllis M, 1970 Mckees Rocks Rd, Mckees Rocks, Pa, 15136-0000  
 Demarest David F, Dln 007000028836 Rev Rebate, 122 A Barnum St, E Stroudsburg, Pa, 18301-2428  
 Demarest Margaret, C/O Andrew Demarest, 2012 Raleigh Dr, Hummelstown, Pa, 17036-8716  
 Demarest William, C/O Andrew Demarest, 2012 Raleigh Dr, Hummelstown, Pa, 17036-8716  
 Demaria Mary E, 827 Cathedral Rd, Philadelphia, Pa, 19128-2117  
 Demaria Mary E, 827 Cathedral Road, Philadelphia, Pa, 19128-2117  
 Demarti Assunta, 5502 Devon St, Philadelphia, Pa, 19138-0000  
 Demartino Ann, 507 Tioga Ave, Scranton, Pa, 18509  
 Demartino Donna, 12 Ferro Drive, Sewell, Nj, 08080  
 Demartino Sara Es, 252 S 21st St, Philadelphia, Pa, 19103-4847  
 Demas Nicholas J, 35 Highland Rd Apt 5110, Bethel Park, Pa, 15102-0000  
 Demas Vincent M, 198 Coventry Water Fund, York, Pa, 17402  
 Demascio Rosanne F, 2 Wren Rd, Gilbertsville, Pa, 19525  
 Demasi Anthony R, 460 South Ave Apt 5a, Verona, Pa, 15147-1244  
 Demaye John J, 149 Inman Dr, New Brighton, Pa, 15066  
 Demaye Kathleen A, 149 Inman Dr, New Brighton, Pa, 15066  
 Demayo Avelina, 1514 Mifflin St, Philadelphia, Pa, 19145-3003  
 Demayo Jami, 20 Oakshire Drive, Hummelstown, Pa, 17036  
 Dembeck Francis, 9525 Banes St, Philadelphia, Pa, 19115  
 Dembik Dorothy E, 3526 E Thompson St, Philadelphia, Pa, 19134  
 Dembik Dorothy E, 3526 E Thompson Street, Philadelphia, Pa, 19134  
 Dembik Dorothy E, 3526 East Thompson St, Philadelphia, Pa, 19134  
 Deme Shirley, 1949 White St, York, Pa, 17404-0000  
 Deme William, 1949 White St, York, Pa, 17404-0000  
 Demedio Sadie, 319 W 6th Ave, Conshohocken, Pa, 19428  
 Demeglio William John, 152 W Ridge Rd, Linwood, Pa, 19061  
 Demeis Joseph A, 1702 State Ave, Coraopolis, Pa, 15108  
 Demek Kenneth, Po Box 262, Cabot, Pa, 16023  
 Demeo Patrick, 490 East North Avenue, Pittsburgh, Pa, 15212-0000  
 Demeo Raffaele, 1714 Colwell St., Pittsburgh Pa 15219, Pittsburgh, Pa, 15219-0000  
 Demerjian Edna G, 1931 B Pinehurst Court, Allentown, Pa, 18103  
 Demers Lorris, 1411 Grandview Avenue, Apt 609, Pittsburgh, Pa, 15211  
 Demers Mark, 1411 Grandview Avenue, Apt 609, Pittsburgh, Pa, 15211  
 Demesmin Francis, Rue Du Centre N 221, Portau Prince Haiti, Wi, 00000-0000  
 Demetrius Julius, 30 W Hancock St, Lansdale, Pa, 19446  
 Demezza Alma, 36 Hamlet Rd, Policy Active, Levittown, Pa, 19056  
 Demick April, 5813 Pine St, Philadelphia, Pa, 19143  
 Demillion Crystal M., 310 Hays Road, Pittsburgh, Pa, 15241  
 Demillion Joan M, 716 Bradford Terrace, West Chester, Pa, 19382  
 Deming Wood Betty Schuyler, P O Box 27157, Philadelphia, Pa, 19118-0157  
 Demirjian Meline, C/O William J Mcgarvey, 1518 Walnut St, 4th Fl, Philadelphia, Pa, 19102  
 Demirtas Marlene, 7015 Hilltop Dr, Brookhaven, Pa, 19015  
 Demis Joseph C, 302 Masonic Bldg, Mckeesport, Pa, 15123  
 Demkowicz George, 59 Dutch Lane, Pittsburgh, Pa, 15236-0000



- Demmler John J, C/O John J Demmler Jr, 4744 Us Hwy 322, Jamestown, Pa, 16134-0000
- Demos Theodore P, 6412 S Dallas Ct, Englewood, Co, 80111
- Demoura Patricia, 7016 Baptist Rd, Bethel Park, Pa, 15102
- Dempsey Barbara M, 8109 Douglas Rd, Wyndmoor, Pa, 19038
- Dempsey Joan, 377 West Front Street, Philadelphia, Pa, 19128-3216
- Dempsey Joseph T, 1075 North St, Baden, Pa, 15005
- Dempsey Judith, 670 Woodcrest Dr, Pittsburgh, Pa, 15205-1524
- Dempsey Michael, 104 East Gay Street, West Chester, Pa, 19380
- Dempsey Robert J, 287 S Hancock St, Wilkes Barre, Pa, 18702
- Dempsey Teresa A, 16 Frazer Blvd, Coatesville, Pa, 19320
- Dempsey Terri L, 10392 Harrison Ave, Irwin, Pa, 15642-1449
- Dempsey Uniform & Linen Supply, 1310 Clay Avenue, Dummore, Pa, 18510
- Dempsey Virginia, 3648b Ridge Rd, Aliquippa, Pa, 15001
- Dempster C, 758 Concord Avenue, Drexel Hill, Pa, 19026
- Demsko Robert L. Jr., 4619 Kenwood Drive, Woodbridge, Va, 22193
- Demuro Joseph, 6585 Mifflin Avenue, Harrisburg, Pa, 17111
- Demus Clyde, 828 Rebecca Ave, Apt 5, Wilkensburg, Pa, 15221
- Demutis Enman, 1086 Snyder Ave, Phoenixville, Pa, 19460
- Demutis Kathleen, 1086 Snyder Ave, Phoenixville, Pa, 19460
- Denact Matthew D, 1523 Snowdrop Cir, Jamison, Pa, 18929
- Denaples Margaret E, Elmhurst Blvd, Moscow, Pa, 18444
- Denda Atsushi, Ste 410 310 E Ocen Blvd, C/O Miecico Inc Ny, Long Beach, Ca, 90802-0000
- Dendy Phyllis, P O Box 302, Wellsboro, Pa, 16901-0302
- Dene Leonard, 403 D St, Carlisle, Pa, 17013
- Denelli Victoria M, 239 Richfield Rd, Upper Darby, Pa, 19082
- Denestris Thomas M, 2 West 4th St, Bridgeport, Pa, 19405
- Denetris Jack M, 2 West 4th St, Bridgeport, Pa, 19405
- Deng Shu Li, 6451 Eastwood St, Phila, Pa, 19149-2925
- Dengler Fred, Lehigh Ave, Frackville, Pa, 16504
- Dengler Joseph C, 3039 Vensel Way, Pittsburgh, Pa, 15212
- Dengler Mary W, 648 Highland Ave, Bethlehem, Pa, 18018-3337
- Dengler Robert M, 648 Highland Ave, Bethlehem, Pa, 18018-3337
- Denham Angeline M, 355 Cycamore Terr, North Canton, Il, 61520-0000
- Denicomp Systems, Po Box 791, Exton, Pa, 19341
- Denill Rhonda M, 1009 Coal Ln, Jeannette, Pa, 15644-4529
- Denise Snyder, 1927 Queenswood Dr, Apt J202, York, Pa, 17403
- Denisevicz Edward C, Dln 000000336854 Rev Refund, 34 Dayleview Rd, Berwyn, Pa, 19312
- Denison Joseph J, 5847 Morton Street, Philadelphia, Pa, 19144-5763
- Denizard Carl, 7916 Louies Ln, Wyndmoor, Pa, 19118-0000
- Denk Rosella, 527 Vine St Apt 313, Johnstown, Pa, 15901
- Denkelberg Louise E, 184 Bethlehem Pike, Philadelphia, Pa, 19118-0000
- Denker Arthur, Cd/O Carol J Rudisill Exec, 60 Fountain Rd, Levittown, Pa, 19056
- Denkhaus George, 169 W Albermarle Ave, Lansdowne, Pa, 19050-0000
- Denman Scott Edward, 700 Locust St, Unit A-3, Philadelphia, Pa, 19106
- Dennard Louise, 1408 S 23rd St, Philadelphia, Pa, 19146-4115
- Dennehey Marshall, 1845 Walnut Street, Philadelphia, Pa, 19103
- Denneny Marguer I, 413 Brandywine Court, Warminster, Pa, 18974
- Denneny Michael, 2322 Pond View Dr, West Chester, Pa, 19382-6319
- Dennerlein Florence, 209 W Westmoreland, Philadelphia, Pa, 19140-5741
- Dennery Erin A, 6419 Oakley Street, Philadelphia, Pa, 19111
- Dennery Michael, 6419 Oakley St, Philadelphia, Pa, 19111
- Dennes Debra, Rr 1 Box 135-B, Muncy, Pa, 17756
- Denney Electric Supply, 69 E Butler Av, Ambler, Pa, 19002
- Denney Nancy B, 1130 S Negley Ave, Pittsburgh, Pa, 15217-0000
- Denney Norman D, Merion Garden Apts, Merion, Pa, 19066
- Dennin Helen M, 443 W Jefferson Street, Media, Pa, 19063-3605
- Dennin Scott A, 89 Katherine St, Port Allegany, Pa, 16743
- Denning Audley III, Box 67 Slate Run Road, Greensburg, Pa, 15601
- Denning Carolyn, 108 Runson Rd, Camp Hill, Pa, 17011
- Dennington Robyn R, And Humes Chry/Plym Dodge, 2508 East Avenue, Erie, Pa, 16503-2255
- Dennis Aletta, 537 Vosburg Rd, Webster, Ny, 14580
- Dennis Arlene G, 63 Lancaster Ave, Adamstown, Pa, 19501
- Dennis B Sholly Memorial Fund, 2040 Linglestown Rd Ste 106, Harrisburg, Pa, 17110-9568
- Dennis Carrie, 1329 Lombard St #605, Philadelphia, Pa, 19147
- Dennis Diane L, 123 Perryvista Ave, Pittsburgh, Pa, 15237-485
- Dennis Ella, 215 Yarnall St, Chester, Pa, 19013
- Dennis Evelyn, 3938 N Percy St, Philadelphia, Pa, 19140
- Dennis Henry L, Dln 007001257442 Rev Refund, Apt 306, 6007 Penn Ave, Pittsburgh, Pa, 15206
- Dennis Holly J, 111 Ridgewood Dr, Freedom, Pa, 15042-2527
- Dennis Howard, 2524 W3rd Street, Chester, Pa, 19013
- Dennis J Hart Public Adjusters, 315 Dogwood Dr, Levittown, Pa, 19055
- Dennis Jean L, 123 Perryvista Ave, Pittsburgh, Pa, 15237-4851
- Dennis John, 260 Lancaster Ave, Malvern, Pa, 19355
- Dennis Juskowich And Bill Fixs Body Shop, 735 Pennsylvania Avenue, Irwin, Pa, 15642
- Dennis K D, Rr 1 Box 373, W Middlesex, Pa, 16159
- Dennis Leopold, 1113 Divinity St, Philadelphia, Pa, 19143
- Dennis Matthew S, 6963 Wertzville Rd, Enola, Pa, 17025
- Dennis Michele R, 610 Pressley St 3, Pittsburgh, Pa, 15212-5616
- Dennis Phyllis, 4725 Springfield Ave, Philadelphia, Pa, 19143
- Dennis Robert G, 111 Ridgewood Dr, Freedom, Pa, 15042-2527
- Dennis Rosalie, 1517 Federal St, Philadelphia, Pa, 19146
- Dennis Shelley, 1 Charles St, Frazer, Pa, 19355-1511
- Dennis Thompson, 240 Todd Rd, Beaver, Pa, 15009
- Dennis Timothy, P O Box 119, Walnutport, Pa, 18088-0119
- Dennis Timothy, Po Box 119, Walnutport, Pa, 18088-0119
- Dennis Trudy M, 222 E Tamarack Avenue, Apt 24, Inglewood, Ca, 90301
- Dennis Ward And Associates, 621 Bristol Pike, Suite 201, C/O Dennis Ward, Ben Salem, Pa, 19020-6306
- Dennis Young Associates, 807 Floral Vale Blvd, Yardley, Pa, 19067
- Dennison Christopher, 3414 Ainslie St, Philadelphia, Pa, 19129
- Dennison Christopher G, 3414 Ainslie St, Philadelphia, Pa, 19129-1426
- Dennison Jerry, 1619 Belasco Ave, Pittsburgh, Pa, 15216
- Dennison Joseph M Jr, Bellmawr Mnr 79, Bellmawr, Nj, 08031-1012
- Dennison Stephen David, 1601 Chestnut St Two Liberty P, Philadelphia, Pa, 19103
- Denny Antoine, 115 N Millick St, Philadelphia, Pa, 19139
- Denny Edward W, Rr Dr, Butler, Pa, 16001-0000
- Denny John, 500 Crestwood Ave, Clarks Summit, Pa, 18411
- Denny Shiny D, 500 Crestwood Ave, Clarks Summit, Pa, 18411
- Denovick Lazonnto, 230 N 65th St, Philadelphia, Pa, 19139
- Denski Kenneth, 415 Linden Lane, Media, Pa, 19063
- Densmore Kathryn P, 49 Gordon St, Uniontown, Pa, 15401
- Densmore Natalie L, 110 Chester Pike, Ridley Park, Pa, 19078-0000
- Denson David A, Upper Valley Rd, Parkesburg, Pa, 19365
- Denson Karolyn, 6601 Ridgeville St, Pittsburgh, Pa, 15217
- Denson Michael L, Upper Valley Rd, Parkesburg, Pa, 19365
- Dent Jennifer L, Rr 4 Box 4384, Berwick, Pa, 18603
- Dent Marcus E, 1435 Rosalie St, Philadelphia, Pa, 19149
- Dental Assoc, 108 Wyoming Valley Mall, Wilkesbarre, Pa, 18702
- Dental Associates Gurecka, Bldg 300 Ste 315, 2579 Washngtn Rd, Upper Saint Clair, Pa, 15241-0000
- Dental Care Alliance, 891 Baltimore Pike, Gentle Dental, Jenkintown, Pa, 19046
- Dental Implant Oral Facial, 01011 W Baltimore Pike, West Grove, Pa, 19390
- Dentronix, 101 Steamwhistle Drive, Ivyland, Pa, 18974
- Dentsply Preventive Care, Po Box 872, York, Pa, 17405-0872
- Denver Timothy, 542 Barclay Ave, Morrisville, Pa, 19067
- Denworth R S, 5141 Pulaski Ave, Phila, Pa, 19144
- Denworth R S, 5141 Pulaski Ave, Philadelphia, Pa, 19144
- Deo Donna M, Rose Hill Apartments, 1322 W. Chester Pk Apt C7, West Chester, Pa, 19382
- Deobill Kimberly F, 525 Lancaster Ave, Reading, Pa, 19611
- Deobill Robert C, 525 Lancaster Ave, Reading, Pa, 19611
- Depa Louis T, 3439 H Street, Philadelphia, Pa, 19134
- Depace Gladys M, Rr 4, Sewickley, Pa, 15143
- Depadua Mauro S, Po Box 672, Bryn Athyn, Pa, 19009
- Depalma Chad J, Saylor Ln, Po Box 159, Saylorsburg, Pa, 18353
- Depalma Rose, 1805 Jancey St, Pittsburgh, Pa, 15206
- Depanfilis Veronica, 125 S Broad St, Ridgway, Pa, 15853-1201
- Depari Alyson, 26 Academy Ave Apt B, Mt Lebanon, Pa, 15228
- Department Of Family Practice, 330 Briarwood Blvd, Lancaster, Pa, 17601
- Depaul Concrete, 1750 Walton Road, Blue Bell, Pa, 19422
- Depaul Daniel, 47 Mercer Hill Road, Ambler, Pa, 19002-5731
- Depaul Kathleen M, 193 Oxford Cir, Norristown, Pa, 19403-2940
- Depena Charles, 945 Golf Course Rd, Quakertown, Pa, 18951-0000
- Dependable Wrecking Co, 4601 Market St Ste 402, Philadelphia, Pa, 19139
- Deperven Walter, 2720 S Smedley St, Philadelphia, Pa, 19145
- Depetris James J, 345 Danell Rd, Wayne, Pa, 19087-0000
- Depetris Violet M, Box 225, Homer City, Pa, 15748
- Depew Diane, 5415 Bent Tree Drive, Dallas, Tx, 75248-2007
- Depew Jessica, 167 Gordon Ave, Gettysburg, Pa, 17325
- Depew Nancy M, 2645 Weinman Rd, Wexford, Pa, 15090-0000
- Dephillips Judith H, Dln 007002197711 Rev Refund, 124 Circle Drive, Pittsburgh, Pa, 15237
- Depietro Alicia, 7021 Greenwood Ave, Upper Darby, Pa, 19082
- Depietro Alicia B, 7021 Greenwood Ave, Upper Darby, Pa, 19082
- Depietro Christine L, 275 W 96th Street, Apt 5n, New York, Ny, 10025
- Depietro Lauren, 512 Summit Ave, Prospect Park, Pa, 19076
- Depietro Lauren, 532 Summit Ave, Prospect Park, Pa, 19076
- Depietro Lauren, 532 Summit Avenue, Prospect Park, Pa, 19076
- Depietro Lauren Adele, 7021 Green Wood Ave, Upper Darby, Pa, 19082
- Depietro Lauren Adele, 919 E Darby Road, Havertown, Pa, 19083
- Depietro Lauren Adele, Mail To: Fred J Schimpf, 544 Lawrence Rd, Havertown, Pa, 19083
- Depietro Lauren Adele, Mail To: Fred Schimpf, 24 E Eagle Rd, Havertown, Pa, 19083
- Depietro Louis, 532 Summit St, Prospect Park, Pa, 19076
- Depitte Ameka, 242 Market St 3d, Williamsport, Pa, 17701-0000
- Deplante L, 2337 Neshamany Blvd #162, Bensalem, Pa, 19020-2238
- Depner Jay R, 2018 Valley Dr, West Chester, Pa, 19382-6493
- Depoe Mary H, 555 S Queen St, Lancaster, Pa, 17603-5619
- Depolo Albert A, 7 Gelding Lane, Horsham, Pa, 19044-1150
- Depolo Anita, 7 Gelding Lane, Horsham, Pa, 19044-1150
- Deppe Olive D, 2 S Front St Apt 4, Coplay, Pa, 18037-1227
- Deprato Angelo C, 1040 Cherimoya Street, York, Pa, 17404-8305
- Depro Sericol, 603 Interchange Blvd., Newark, De, 19711
- Deprospro Shirley, 2619 Pitcairn Rd, Monroeville, Pa, 15146
- Dept Of Anesthesiology, Childrens Hosp Pgh, Att Ms M Moceika, Pittsburgh, Pa, 15213
- Dept Of Emer Med, Po Box 18934, Philadelphia, Pa, 40000
- Dept Of Med Foundation, Lankenau Hospital Impt, 100 Lancaster Ave, Wynnewood, Pa, 19096
- Dept Of Orthopaedics, Po Box 854, Hershey, Pa, 17033
- Dept Of Pennsylvania State, 308 N Office Building, Harrisburg, Pa, 17120-0029
- Dept Of Phy Med And Rehab, Box 556 3400 Sruce St, Philadelphia, Pa, 19104
- Dept Of Public Safety, Po Box Drawer147, Shippensburg, Pa, 17257-0220
- Dept Of Radiation On Cology Hup, Po Box 7777, Philadelphia, Pa, 19175
- Dept Of Rehab Medicine, Billing Office Pmr, 3508 Market St Su 364, Phila, Pa, 19104-0000
- Depue Claire K, 415 Tyson Ave, Glenside, Pa, 19038-0000
- Derabasse Josephine, 908 Glenover Place, Pittsburgh, Pa, 15215-0000
- Derasse Assoc, 4001 Freemansburg Ave, Easton, Pa, 18045
- Derby Tammy, 3245 Beechwood Blvd, Apt E19, Pittsburgh, Pa, 15217
- Dereef Joseph, 6138 Nassau Rd, Philadelphia, Pa, 19151-4505
- Dereef Joseph, 6138 Nassau Road, Philadelphia, Pa, 19151
- Dereef Ramona, 6138 Nassau Rd, Philadelphia, Pa, 19151-4505
- Derello Tammy, 3007 Douglas Turn, Bensalem, Pa, 19020
- Deremer Carmen T, 66 South 7th St, Tatamy, Pa, 18085-0000
- Deremer John H, 1336b Winters Ave, 1336b Winters Ave, Bethlehem, Pa, 18018
- Deren Deborah, 7332 Woodcrest Ave, Philadelphia, Pa, 19151
- Deren Edwar, 240 Shafer Road, Moon Twp, Pa, 15108
- Derenyi Istvan, 5412 Normlee Pl, Pittsburgh, Pa, 15217-1116
- Dereve & Co, 551 W Lancaster Ave, Haverford, Haverford, Pa, 19041-9041
- Derewick Stephen, 1219 Willow St, Scranton, Pa, 18505
- Dergance Lauren, 219 Jackson Circle, Pittsburgh, Pa, 15229
- Derhammer Keith E, Po Box 328, Saylorsburg, Pa, 18353
- Deridder Astrid E, 245 Melwood Ave # 204, Pittsburgh, Pa, 08/25-/194
- Dering Lisa, 219 Southern Ave., Ambler, Pa, 19002
- Derion Earl L, 913 Montpelier Ave, Erie, Pa, 16505-0000
- Deriso Jerome, 332 Coleman Dr, Monroeville, Pa, 15146-4828
- Deritis Daniel, 10 Willits Way, Glen Mills, Pa, 19342

- Deritis Jacquelinm, 29 Pleasant Rd, Broomall, Pa, 19008  
 Derk C Lamar, 35 N 19th St Apt C, Allentown, Pa, 18104-5678  
 Derk Daniel, 3310 Nicole Ct, Dover, Pa, 17315  
 Derk Daniel C, 122 S Newberry St, York, Pa, 17404-3821  
 Derkacht Jackie, 311 Lancaster Ave B1-1203, Malvern, Pa, 19355  
 Derkits Gustav E, Dln 991000938554 Rev Refund, 3501 Llanberis Avenue, Bristol, Pa, 19007  
 Derkits Gustav E Sr, 3501 Llanberis Ave, Bristol, Pa, 19007-2523  
 Derkrikorian Hagop L, C/O Health Care Cntr II, Suite 2205, Media, Pa, 19064-0000  
 Derksen Marilyn R, Rd # 3 Box 377, Coatesville Pa, Pa, 19320  
 Derlam G, 11 Quaker Oak Road, Levittown, Pa, 19057  
 Derlam Henry C, 11 Quaker Oak Road, Levittown, Pa, 19057  
 Derliunas Stanley W, P O Box 701, Quarryville, Pa, 17566  
 Derma Quest & Affiliates, Primos Ave Bay 20 Ind, Folcroft, Pa, 19610-0000  
 Dermatology Surgery Associate, 1528 Walnut St # 1101, Philadelphia, Pa, 19102  
 Dermo Randolph, 112 E Norwegian St, Pottsville, Pa, 17901  
 Dermody Laura, 927 West 8th, Erie, Pa, 16932  
 Dernbach John, Po Box 69382, Weidner University, Harrisburg, Pa, 17106  
 Dernoski Ronald, Po Box 14, Kutztown, Pa, 19530  
 Dero Guard Products, Po Box 8500 S 1730, Philadelphia, Pa  
 Deroach Joseph A, 20 E Center, Allentown, Pa, 18100  
 Deroach Lillian A, 20 E Center, Allentown, Pa, 18100  
 Derobio Betty J, Dln 932037730574 Rev Refund, C/O Al Derobio, 11 Singer Ave, Mckees Rocks, Pa, 15136  
 Derodas Aurelia, 303 Berbro St, Darby, Pa, 19023  
 Derolf Fred K, 142 Orchard Dr, Levittown, Pa, 19054-1711  
 Deronde Anthony, 211 Winsor Ln, Haverford, Pa, 19041-1822  
 Derosa Dominick J, 588 S 6th St, Bangor, Pa, 18013  
 Derose Ashley, 6396 Hile Road, Germansville, Pa, 18053  
 Derose David, 2001 Hamilton St #722, Philadelphia, Pa, 19130-0000  
 Derose Thelma, 1625 Rose Glen Rd, Havertown, Pa, 19083-1809  
 Derosier Joanne F, 3215 Hayes Rd, Norristown, Pa, 19403-4019  
 Derr Christine, 14 Quakeroak Rd, Levittown, Pa, 19057-2002  
 Derr Harry T, 2854 S Marshall St, Philadelphia, Pa, 19148-4819  
 Derr Ida A, 339 E Hich, Elizabethtown, Pa, 15132  
 Derr Jason S, R R 3 Box 457 B, Lewisburg, Pa, 17837  
 Derr Jeanette, Po Box 594, Muncy, Pa, 17756-0594  
 Derr John S, Po Box 1731, Williamsport, Pa, 17703  
 Derr Robert W, 225 Poplar St, Columbia, Pa, 17512-0000  
 Derr Timothy M, 1644 Pembroke Rd, Maple Glen, Pa, 19002  
 Derrick Ginn J, 7 Liekert Ave, Blacklick, Pa, 15716  
 Derrick Lee, 811 Main St, West Newton, Pa, 15089  
 Derrick Peter H, Apt C, 3611 Stokley St, Philadelphia, Pa, 19129  
 Derrickson Dante Jon Estate Of, Suite 200, 135 S 19th St, Philadelphia, Pa, 19103  
 Derrickson E Wayne, 1920 W Somerset St, Philadelphia, Pa, 19132-2613  
 Derrico Alexander W, 681 Cold Run Rd, Honeybrook, Pa, 19344  
 Derry Elisha W, 4832 N Franklin St, Philadelphia, Pa, 19120-0000  
 Derry Jennifer, 604 Pine Street Apt # A, Darby, Pa, 19023  
 Derry Towanna, 610 Winder Dr, Bristol, Pa, 19007  
 Dersh Debra, 232 W School House Ln, Philadelphia, Pa, 19144  
 Dershimer John F, 40 E Plumstead Avenue, Lansdowne, Pa, 19050  
 Derstine Dennis L, 150 Eyre Ave, Sellersville, Pa, 18960  
 Derstine Howard, C/O C Joan Heller, Harleysville, Pa, 19438  
 Derstine James L, 3628 Weightman Street, Philadelphia, Pa, 19129  
 Derussy John C, 319 N Dahington St, Westchester, Pa, 17320-0000  
 Dervend Flying Schoo, First Street, Matamora, Pa, 18336  
 Derwig Ernest, 528 W Rockland St, Philadelphia, Pa, 19120-3749  
 Derwin Elizabeth, Po Box 163, Plymouth, Pa, 18651  
 Derzack Thomas A, 8 E Bertsch St, Lansford, Pa, 18232-2001  
 Desai Basavaraj Md, 610 Jefferson Ave, Jeannette, Pa, 15644  
 Desai Ishani T, 1804 Theresa Way, Lansdale, Pa, 19446  
 Desai Jagdish, 120 East Street Rd, Apt K26, Warminster, Pa, 18974-3457  
 Desai Kanan M, 1804 Theresa Way, Lansdale, Pa, 19446  
 Desai Vidhi A, 5030 Centre Ave #251 Amberson, Pittsburgh, Pa, 08/25-/194  
 Desalle David A., 1517 Lenz Avenue, Ambridge, Pa, 15003  
 Desalvo June C, 283 Blueberry Hill Rd, Sutton Hills, Pa, 18708  
 Desalvo Samuel J, 283 Blueberry Hill Rd, Sutton Hills, Pa, 18708  
 Desandro Nicholas A, 1634 S 11th St, Philadelphia, Pa, 19148  
 Desandro William, 516 E Main, Norristown, Pa, 19401  
 Desanti Anna, 225 E 5th St, Hazleton, Pa, 18201  
 Desanti John, 225 E 5th St, Hazleton, Pa, 18201  
 Desantis Anthony, 2100 Farmview Rd, Coraopolis, Pa, 15108-0000  
 Desantis Anthony, 3216 Tillman Dr, Bensalem, Pa, 19020-2027  
 Desantis Grace, Rr 1 Box 374, Cresco, Pa, 18326-9756  
 Desantis Grace Estate, Rr 1 Box 374, Cresco, Pa, 18326-9756  
 Desantis James V, 1005 Birdie Ln, Doylestown, Pa, 18901-2800  
 Desantis John, 4 West State Street Apt B, Media, Pa, 19063  
 Desantis Joseph E, 2155 Kindt Corner Road, Leesport, Pa, 19533  
 Desantis Morgan E, 532 Beers Ave, Meadville, Pa, 16335  
 Desantis Peter, Rr 1 Box 374, Cresco, Pa, 18326-9756  
 Desantis Ralph J, 500 N Webster Ave Apt 812, Scranton, Pa, 18510  
 Desantis S A, 1705 State St, Erie, Pa, 16501  
 Desanto Donald, 131 Ridgeview, Danville, Pa, 17821  
 Desantos Elina, 224 Rockglen Rd, Philadelphia, Pa, 19151  
 Desart Evert N, 610 Bank Street, Dalton, Pa, 18414  
 Desbiens Paul J, 604 Washington St, Susquehanna, Pa, 18847  
 Descano Albert, Dln 007000007011 Rev Rebate, 1624 S Bancroft St, Philadelphia, Pa, 19145-1508  
 Deschene John, Highland Park, Linnwood, Pa, 02901  
 Deschutter Richard, 108 Porthcawl Ct, Avondale, Pa, 19311  
 Desenberg Rhonda F, 250 N Clinton St, York, Pa, 17404  
 Desenberg Tony L, 250 N Clinton St, York, Pa, 17404  
 Desensi Elizabeth, 2407 Woodstock Avenue, Swissvale, Pa, 15218  
 Desensi Rosanna, 435 Sherbourne St 34, Toronto On M4x 1k5, Fc  
 Deshields Donna J, 3903 Gideon Rd, Brookhaven, Pa, 19015  
 Deshields Edouard E, 4643 Locust St, Philadelphia, Pa, 19139-4415  
 Deshmukh Ranjit, 1001 Tesia Ct, Downingtown, Pa, 19335  
 Deshmukh Snehal, 250 Linden Court, Bensalem, Pa, 19020  
 Deshmukh Sujata R, 1001 Tesia Ct, Downingtown, Pa, 19335  
 Deshong Gerald, 152 E Petersburg Rd, Lititz, Pa, 17543  
 Deshong Jake, 113b S St, Philidelphia, Pa, 19147-2416  
 Deshong Mark J, 704 South 18th Street, Philadelphia, Pa, 19147-0000  
 Deshong Walter, 1564 Ebenzer Church Road, Needmore, Pa, 17238  
 Desibio Helen, 106 Harding St, West Kittanning, Pa  
 Design Pro Inc, Unit C241 Frnt Ford Sts, Continental Bus Ctr, Bridgeport, Pa, 19405  
 Designer Designer, 1420 Shank Street, Philadelphia, Pa, 19145  
 Desilver Gladys M, Silver Hill Farm, Riegelsville, Pa, 18077  
 Desimone Cynthia L, 700 Cherokee St, Pittsburgh, Pa, 15219  
 Desimone Lawrence R, Dln 007001932123 Rev Refund, 16311 Ventura Blvd, Encino, Ca, 91436  
 Desimone Lori, Dln 007001400237 Rev Refund, 429 Sandy Street, Norristown, Pa, 19401  
 Desimone Margaret Est Of, 1101 Spruce St, Phila, Pa, 19107-0000  
 Desimone Susan M, 434 Wayne St Apt 1, Beaver, Pa, 15009  
 Desimone Tara Estate, 338 Beverly Blvd, Apt B, Upper Darby, Pa, 19082  
 Desind Paul, Cust Brian A Desind Unif Gift Min Act Pa, 201 North Front St, Allentown, Pa, 18102-5307  
 Desire S Burning, Timothy P Pane D/B/A \*, Po Box 152, Scranton, Pa, 18504  
 Desjardins Lisa A, 305 Cheswood Ct, Wayne, Pa, 19087  
 Desjardins Sam A, 33 Greenbrook Dr, Levittown, Pa, 19053  
 Desko Joseph Jr, Under Declaration Of Trust, 06/21/96, R R 1 Box 288w, Polk, Pa, 16342-0000  
 Desko Twila, Under Declaration Of Trust, 06/21/96, R R 1 Box 288w, Polk, Pa, 16342-0000  
 Desmond David S, Box 23g Hcr-1, White Haven, Pa, 18661  
 Desmond Helen D, 37 Elkington Ave, Chester, Pa, 19013  
 Desmond James C, Buck Rd And E Holland Rd, Holland, Pa, 18966  
 Desmond Joan M, Rd 1 Box 494 B, Mill Hall, Pa, 17751  
 Desoto Paul L, 5300 Harbour Pointe Blvd, Apt 305f, Mukilteo, Wa, 98275-5114  
 Desplat-Mouter Melanie, 3307 Glouster Rd, Tobyhanna, Pa, 18466  
 Desravines Danielle, 415 Community Dr, Apt J, Shillington, Pa, 19608  
 Desrosiers Eric J, 808 Michigan Ave, Lemoyne, Pa, 17043  
 Dessauer Lillian, #2215 Mcaleer Rd, Sewickley, Pa, 15143-0000  
 Dessaure Carolyn, 8461 Nw 21th Court, Sunrise, Fl, 33322  
 Dessaure Jasmine F, 8461 Nw 21th Court, Sunrise, Fl, 33322  
 Dessu Usa Inc, 4641 West Chester Pike, Newtown Square, Pa, 19073  
 Dessus Bianca, 5948 Palmetto St, Philadelphia, Pa, 19120  
 Destefano A P Md, Professional Bldg, 419 Westinghouse Avenue, Wilmerding, Pa, 15148  
 Destefano And Associates Inc, 1448 Ford Rd Unit B, Bensalem, Pa, 19020-4504  
 Destefano Charles A, 19 S 3rd Street Apt 5, Minorsville, Pa, 17954  
 Destephano Timothy L, 3763 Rutherford St, Harrisburg, Pa, 17111  
 Destination Greater Pittsburgh, 1212 Smallman Street, Pittsburgh, Pa, 15222  
 Destiny Transportation, 5 Shed Rd, Douglassville, Pa, 19518  
 Destolfo Jennifer A, 248 E 5th Ave, Conshohocken, Pa, 19428-1715  
 Destolfo Karl F, 248 E 5th Ave, Conshohocken, Pa, 19428-1715  
 Destolfo Maria T, 525 Hulmeville Ave, Penndel, Pa, 19047-5214  
 Destruction Iron Mountain C, Po Box 400039, Pittsburgh, Pa, 15268-0039  
 Detailed Landscape Inc, P O Box 722, Bangor, Pa, 18013  
 Detailers Plus Car &, Richard C Mas, Allentown, Pa, 18109  
 Detalavera Hortencia, 2101 Spruce St 2 F, Philadelphia, Pa, 19103-4811  
 Detalavera Lorgio D, 2101 Spruce St 2 F, Philadelphia, Pa, 19103-4811  
 Detar Irene E, Rr 3, Leechburg, Pa, 15656  
 Detar Jeffrey R, 1607 Jasper Dr, North Huntingdon, Pa, 15642  
 Detar Sara E, 1627 Bellaire Pl, Pittsburgh, Pa, 15226  
 Detemple Margaret, 602 Lockhart Street, Pittsburgh, Pa, 15212  
 Detemple Norman W, 1451 Church Street, Reading, Pa, 19601-1231  
 Detemple Regis, 602 Lockhart Street, Pittsburgh, Pa, 15212  
 Detention Resource, Project, 924 Cherry St Flr 5, Phila, Pa, 19107  
 Deter Michael A, 116 Starboard Villa, Greensburg, Pa, 15601-5863  
 Detman Curt, 532 Ohio Ave, Glassport, Pa, 15045  
 Detolla James A, 48 Ridge Ave, Sharpsville, Pa, 16150-0000  
 Detrick Bill D, 477 Brookfield Rd, Drexel Hill, Pa, 19026-1107  
 Detrick Rita, 477 Brookfield Rd, Drexel Hill, Pa, 19026-1107  
 Detterlin Elizabeth, 1514 W Huntington, Philadelphia, Pa, 19132-3919  
 Dettinger Phyllis D, 1348 W Market, York, Pa, 17405  
 Dettling Elmer, West Wood, Pittsburgh, Pa, 15222-1926  
 Dettlinger Craig, 732 Stanton Ave, Pittsburgh, Pa, 15209  
 Dettmann Ann C, 46 Acres Dr, Ridley Park, Pa, 19078  
 Dettmer Barbara L, 9 Airdrie Court, Paoli, Pa, 19301  
 Dettore Frank P, 513 Emerson St, Vandergrift, Pa, 15690-1521  
 Detwiler Peggy, Rd #3 33 Ryon Cir, Lawrenceville, Pa, 16929  
 Deturo Marion, 265 S Main St, Ambler, Pa, 19002-4807  
 Detweiler Clarence Estate, 2032 Ridge Rd, Sellersville, Pa, 18960-0000  
 Detweiler Jesse, 105 Centre Ave, Norristown, Pa, 19403  
 Detweiler Scott Jacinta, 17 Meadow Dr, Perkaskie, Pa, 18944-3106  
 Detwiler Curtis, 1007 N George St, York, Pa, 17404  
 Detwiler Leon, 80 Little Farm Ln, Chalfont, Pa, 18914-2233  
 Detwiler Mary, Rr 1 Box 253, Commodore, Pa, 15729-0000  
 Detzel Andrew J, Apt 3, 268 S 46th St, Philadelphia, Pa, 19139  
 Detzel Arthur F, 537 E 6th St, Erie, Pa, 16507  
 Deuces Place Inc, Rin 40361861 Rev Ct Refund, 201 203 W Westmoreland, Philadel-phia, Pa, 19140  
 Deuterman Charles, 1252 Turnbury Lane, North Wales, Pa, 19454-3658  
 Deutsch David R, 110 Byron Nelson Cir, Etters, Pa, 17319  
 Deutsch Lawrence Dr, 1443 Holt Rd, Huntingdon Vy, Pa, 19006-2614  
 Deutz Peter K, Room 623b, 203 N 34th St, Philadelphia, Pa, 19104  
 Devan Vernell, 2538 S 75th St, Philadelphia, Pa, 19153-1301  
 Devaney Raymond J, 10 E Mechanic St, New Hope, Pa, 18938-1203  
 Devaney Ruth R, 138 Central Manor Road, Apt 2, Mountville, Pa, 17554  
 Devdatta Gabale, 100 E Lehigh Ave Ste, Philadelphia, Pa, 19125  
 Devokins Stanilawa, 8 Laurel, Philadelphia, Pa, 19123  
 Development Corp For Israel, 6507 Wilkins Ave Ste 101, Pittsburgh, Pa, 15217  
 Developmental Training Sy, 2570 Rosewood Ave, Roslyn, Pa, 19001-0000  
 Devenney Chris, 629 S 23rd St, Philadelphia, Pa, 19146  
 Devenuto Phyll, 4530 Rosemarie Dr, Bensalem, Pa, 19020  
 Devenzio David M, Rr 7 Box 486, Mars, Pa, 16046-0000  
 Dever Eliz, 5618 Boyer St, Phila, Pa, 19138  
 Dever Elizabeth, 5616 Boyer St, Philadelphia, Pa, 19138  
 Dever Elizabeth T, 5618 Boyer St, Phila, Pa, 19138  
 Dever Gregory, Dln 991201634772 Rev Refund, 420 Glenwood Ave, Lansdowne, Pa, 19050  
 Dever James Paul, 7879 Michener Ave, Philadelphia, Pa, 19150-1316  
 Dever James Paul, 7879 Michener St, Philadelphia, Pa, 19150

Dever James Paul, 7879 Michener St, Philadelphia, Pa, 19150-0000  
 Dever Jane, 750 N 23rd Street, Philadelphia, Pa, 19130  
 Dever Margaret M, 7879 Michener St, Philadelphia, Pa, 19150-1316  
 Devere Crystal, 102 S Morwood St, West Lawn, Pa, 19609  
 Devereux Linda, 240 Jamisonville Rd, Butler, Pa, 16001  
 Devero Carletta, Dln 005000025558 Rev Refund, 1509 E Mt Airy Ave, Philadelphia, Pa, 19150  
 Devers Carmelo, 114 S 13th Street, Harrisburg, Pa, 17104-0000  
 Devertter Mary T, 228 N Franklin St, Lancaster, Pa, 17602  
 Devich Danyell L, 67 Walnut Street, Natrona Heights, Pa, 15065  
 Devich David E, 67 Walnut Street, Natrona Heights, Pa, 15065  
 Devilliers George, P O Box 622, Greensburg, Pa, 15601  
 Devils Lighthouse, 6220 Tabor Rd, Philadelphia, Pa, 19111  
 Devin Elizabeth, 6013 Montague, Philadelphia Pa 19135-3520, Philadelphia, Pa, 19135-3520  
 Devine Christine, Mf2 1650 W Chester P, West Chester, Pa, 19382  
 Devine Joanne M, 102 Wally Drive, Pittsburgh, Pa, 15237  
 Devine John M, 200 Marple Rd, Broomall, Pa, 19008  
 Devine Kathleen M, 220 Wyoming, Kingston, Pa, 18704  
 Devine Patrick F, Box 188, Lansdowne, Pa, 19050-0188  
 Devine Ruth E, 26 N Lanwell Ave, Glenolden, Pa, 19036  
 Devine William A, 102 Wally Drive, Pittsburgh, Pa, 15237  
 Devineni Bharat, 114 Highland Ave, Hollidaysburg, Pa, 16648  
 Devirgilio William J, 25 Applewood Rd, Malvern, Pa, 19355-2821  
 Devitt Anthony W, 2655 Birch Street, Phila, Pa, 19134  
 Devitt Brandon C, 722 Circle Dr, Catasauqua, Pa, 18032-1418  
 Devitt Deborah E Cust, 722 Circle Dr, Catasauqua, Pa, 18032-1418  
 Devitt Jimmy W, 117 Stoney's Ln, Zelenople, Pa, 16063-0000  
 Devleeschauw Benedicte, Po Box 3, Bushkill, Pa, 18234  
 Devlin Joseph, 4027 Castor Avenue, Philadelphia, Pa, 19124-5337  
 Devlin Marian A, 613 Westminister Rd, Wenonah, Nj, 08090  
 Devlin Patricia, 212 Roslyn Ave, Glenside, Pa, 19038  
 Devlin Thomas, Po Box 143, Feasterville, Pa, 19047-0000  
 Devoe Kristin F, 340 Sunridge Dr, Freedom, Pa, 15042-264  
 Devoe Robert R, 340 Sunridge Dr, Freedom, Pa, 15042-2644  
 Devon, Po Box 61727, King Of Prussia, Pa, 19406  
 Devon Advisors Inc, Rin 10903925 Rev Ct Refund, Ste 330, 303 W Lancaster Ave, Wayne, Pa, 19087-3938  
 Devon Health Services, Po Box 61907, King Of Prussia, Pa, 19406  
 Devon Joshua, C/O Lowenthal Landau, 250 Park Ave, New York, Ny, 10177-0000  
 Devonhubbard Gerald, 609 Grove Ave, Johnstown Pa 15902-2725, Johnstown, Pa, 15902-2725  
 Devonshire John D, 32 Bonsall Ave, Alden, Pa, 19018  
 Devonshire Park Apartments, 1821 Sansom St, Philadelphia, Pa, 19103-4916  
 Devonshire Sharon L, Po Box 1572, Ashburn, Va, 20146-1572  
 Devoren Wendy, 1829 Hood La, Maple Glen, Pa, 19002  
 Devries Egbert, Longwood At Oakmont, 139a, Verona, Pa, 15147  
 Devries Howard D, 6118 Callery St, Pittsburgh, Pa, 15206-2219  
 Devries Keith R, 225 So Jessup St, Phila, Pa, 19107  
 Devwood Products Inc, Rin 40362779 Rev Ct Refund, Po Box 898, Devon, Pa, 19333-0898  
 Dewaele Marcella M, 1922 Guernsey Avenue, Abington, Pa, 19001  
 Dewalt Eva L, 421 Main St, York Springs, Pa, 17372-9590  
 Dewar Dennis Iqbal, 2102 Swarr Run Road Blvd S, Lancaster, Pa, 17601  
 Dewcol Llc, 304 N Broad St, Libby Quinn, Grove City, Pa, 16127-1640  
 Dewees Ronald, P O Box 2343, Aston, Pa, 19014-0343  
 Dewey Charles, 50 Winston Ct, Blue Bell, Pa, 19422-2529  
 Dewey Emma G, Rr 4 Box 4004, Spring Grove, Pa, 17362  
 Dewey F E, 217 S Diamond, Shamokin, Pa, 17872-5826  
 Dewey John M, 676 Mill Road, Villanova, Pa, 19085  
 Dewey Julia Lewis, Box 268 Crosslands, Kennett Square, Pa, 19348-0000  
 Dewey Karen Cook, 2640 Sapling Dr, Allison Park, Pa, 15101-4203  
 Dewey Karen Cook, 29 Beyrleye Ave, Pittsburgh, Pa, 15223-1406  
 Dewey Leslie, 474 Lyceum Ave, Philadelphia, Pa, 19128  
 Dewey Richard D, 305 Summit Rd Box 371, Media, Pa, 19063-0000  
 Dewey Verna, 50 Winston Ct, Blue Bell, Pa, 19422-2529  
 Dewire Albert J Jr Estate Of, 356 E High St, Elizabethtown, Pa, 17022  
 Dewire William, Rr 2, Selinsgrove, Pa, 17870  
 Dewitt Amber R, 10 Austel Dr, Marysville, Pa, 17053  
 Dewitt Baylee C, 10 Austel Dr, Marysville, Pa, 17053  
 Dewitt Christa, 288 Red Dog Rd, Acme, Pa, 15610-0000  
 Dewitt David T, 175 Strafford Ave, Wayne, Pa, 19087  
 Dewitt Gertrude E, Rd 1, Bushkill, Pa, 18324  
 Dewitt Henrietta M, Rr 3 Box 322, Troy, Pa, 16947  
 Dewitt Ida F, 456 Broad St, Washington, Pa, 15301  
 Dewitt Jerry D, 506 S Franklin Avenue, Somerset, Pa, 15501  
 Dewitt Mark, 111 Delwood Dr, Dover, Pa, 17115-1339  
 Dewitt Trevor I, Dln 007001561903 Rev Refund, 64 Lackawanna Avenue, E Stroudsburg, Pa, 18301  
 Dewolf Lewis, 2161 N 21, Philadelphia, Pa, 19121-1404  
 Dex Express Inc, 777 Henderson Bl, Folcroft, Pa, 19032  
 Dexter Anna, 257 West Rosemar St, Philadelphia, Pa, 19120-1414  
 Dexter Joseph F, 257 West Rosemar St, Philadelphia, Pa, 19120-1414  
 Dexter Toby, Po Box 424, Yeagertown, Pa, 17099  
 Dey Aniruddha, 300 Morehall Rd, Room No 320, Malvern, Pa, 19355  
 Dey R P, 3093 Chandler Drive, Morrisville, Pa, 19067  
 Deyo David A, Rr 1 Box 1456, Sweet Valley, Pa, 18656  
 Dezardo Robert, Po Box 513, Charleroi, Pa, 15022  
 Dezern Mollie, 5328 Oakland Avenue, Phila, Pa, 19124  
 Dezzutti Frances J, 10804 Springs Rd, Meadville, Pa, 16335-0000  
 Dezzutti John R, 10804 Springs Rd, Meadville, Pa, 16335-0000  
 Dfo Irrev Trust, Ttees Pm Company, 1744 Dekalb Pike 210, Blue Bell, Pa, 19422  
 Dfo Irrev Trust Ttees Pm Company, 1744 Dekalb Pike 210, Blue Bell, Pa, 19422  
 Dgr Management, 560 Van Reed Rd, Wyomissing, Pa, 19610-1799  
 Dhamotharam Balaji, Apt A408b, 649 S Henderson Rd, Kng Of Prs, Pa, 19406  
 Dhanaraj Vijay, 118 Pin Oak Dr, New Cumberland, Pa, 17070  
 Dhanpat Doodnath, 1126 Haverford Road, Ridley Park, Pa, 19078  
 Dhc Limited Partners, 409 S 11th St, Philadelphia, Pa, 19147  
 Dhial Walter, 509 East Girard Ave, Philadelphia, Pa, 19125  
 Di Bernardo Alicia B, 202 Windermere Ave, Wayne, Pa, 19087-4112  
 Di Camillo Florence F, 3360 Chichester Ave K-11, Boothwyn, Pa, 19061  
 Di Carlo Peter J, 319 E 20th St, Chester, Pa, 19013-5408  
 Di Cio Anthony F, 2021 Penn, Flr 1, Pittsburgh, Pa, 15222  
 Di Cristofaro Dean J, 2 Sabrina Dr, Wernersville, Pa, 19565  
 Di Emedi Dora A, 207 W Evergreen St, West Grove, Pa, 19390  
 Di Grazio Keith, 3717 Meadow Dr, Erie, Pa, 16506  
 Di Lorenzo Nicholas L, 613 Cricklewood Rd, West Chester, Pa, 19382-8507  
 Di Nicola Victor, 24 W Chelton Rd, Parkside, Pa, 19015  
 Di Nicolai Daniel, 2165 Arbor Ln, Aston, Pa, 19014  
 Di Orio Margaret, 2707 South 16th St, Philadelphia, Pa, 19145  
 Di Pretoro Mauro, 6139 Charles St, Philadelphia, Pa, 19135  
 Di Santis Melina, 609 Beechwood Dr, Havertown, Pa, 19083-2613  
 Dia Al, 5410 N 5th Street, Philadelphia, Pa, 19120  
 Dia Francesco, Attn Consulate General Of Ital, 100 S 6th St, Philadelphia, Pa, 19106  
 Dia Giovanna, Attn Consulate General Of Ital, 100 S 6th St, Philadelphia, Pa, 19106  
 Diacon Anna M, 1726 Millersville Pike, Lancaster, Pa, 17603  
 Diaco F P, 1726 Millersville Pike, Lancaster, Pa, 17603  
 Diaco Paul F, 1726 Millersville Pike, Lancaster, Pa, 17603  
 Diag Imag Inc, Ret Pl Tr Dtd 4 13 89 Rollover, 1310 University Drive, Yardley, Pa, 19067-2829  
 Diagnostic Concheater, Imaging, 1440 Concheater Hwy, Boothwyn, Pa, 19061  
 Diagnostic Imaging Assoc, Po Box 3500, Pittsburgh, Pa, 15230  
 Diagnostic Imaging Inc, P O Box 19697, Philadelphia, Pa, 19124  
 Diagnostic Imaging Inc, P.O. Box 19697, Philadelphia, Pa, 19124  
 Diagnostic Physical Medici, York Plaza Suite 201, 201 Old York Rd, Jenkintown, Pa, 19046  
 Diagnostic X Ray Inc, Md Bldg, 1501 Locust St, Pittsburgh, Pa, 15219  
 Diakhite Diakhite, 4403 Walnut St Apt 1a, Philadelphia, Pa, 19104-2981  
 Diakon Lutheran Social Ministr Diakon Lutheran Soc, Po Box 2001, Mechanicsburg, Pa, 17055  
 Dial Bristol Plant, 1414 N Radcliffe Street, Bristol, Pa, 19007  
 Dial Tracey, 1922 Bear Run Dr, Pittsburgh, Pa, 15237  
 Dialld Valfoulaye, Or Aminata Diaud, 240 W Tulpehocken St, Phila, Pa, 19144-0000  
 Diallo Abraham, 813 Cantrell St Fl 2, Philadelphia, Pa, 19148-311  
 Diallo Alseny, C/O Haico Mining, 20 Stanwix St Fl 10, Pittsburgh, Pa, 15222-4802  
 Diallo Boubacar, 4723 Walnut Street, Apt 113, Philadelphia, Pa, 19139  
 Dialysis Assoc Of The Palm Beaches, Po Box 8500 5695, Philadelphia, Pa, 19178  
 Dialysis Clinic, 2400 Hospital Dr, Aliquippa, Pa, 15001-0000  
 Dialysis Clinic, 2462 Constitution Blvd., Beaver Falls, Pa, 15010-0062  
 Dialysis Clinic Inc, 7620 Meade St, Pittsburgh, Pa, 15221-2159  
 Diamandouros Magda, 7 Griogoriou E Street, Athens, Fo, 00000-0000  
 Diamantis Theodores, 521 Grey Friars Ter, Chalfont, Pa, 18914  
 Diamantoni Associates, 734 North Franklin Street, Lancaster, Pa, 17602  
 Diamia John Iii, Dln 007001708115 Rev Refund, 5021 Swan Dr, Phoenixville, Pa, 19460  
 Diamond & Assoc, Box 61a Morgantown Rd, Reading, Pa, 08/30-/195  
 Diamond & Assoc, Box 61a Morgantown Rd, Reading, Pa, 09/09-/195  
 Diamond & Assoc, Box 61a Morgantown Rd, Reading, Pa, 08/30-/195  
 Diamond And Triumph Auto Glass, 220 Division St, Kingston, Pa, 18704  
 Diamond Auto G, 220 Division Street, Kingston, Pa, 18704  
 Diamond Auto Glass Works Inc, 220 Division St., Kingston, Pa, 18704  
 Diamond Auto Sales Tierney Aut, 1125 Easton Road, Roslyn, Pa, 19001-2424  
 Diamond Ben, 5463 Black St, Pittsburgh, Pa, 15206  
 Diamond Francis, 905 Hillside Dr, Southampton, Pa, 18966-0000  
 Diamond Herbert, 420 Bolsover Rd, Wynnwood, Pa, 19096  
 Diamond Howard I, 210 Shiloh St B, Pittsburgh, Pa, 15211-1600  
 Diamond Ins Group, Rr 3 Box 38, Cresco, Pa, 18326  
 Diamond James, 815 Ave F, Levittown, Pa, 19057  
 Diamond Joseph R, 1548 Overlook Place, Malvern, Pa, 19355-0000  
 Diamond Js Truck & Auto, Rt 1 Box 401, Brookville, Pa, 15825  
 Diamond Marie E, Apt 105, 201 W Evergreen Ave, Philadelphia, Pa, 19118  
 Diamond Materials Inc, 17th Flr, 101 Main St, Cambridge, Ma, 02142-0000  
 Diamond Power Specialty Ven 7259, Po Box 360291, Pittsburgh, Pa, 15251-0000  
 Diamond Precision Imaging, 693 E Main Street, Ephrata, Pa, 17522  
 Diamond Ridge Motorsports, Rin 40396571 Rev Ct Refund, 5901 Orr Rd, Charlotte, Nc, 28213  
 Diamond Rlty Svcs, 78 Second Ave, Collegeville, Pa, 19426  
 Diamond Rock International Llc, 514 Clothier Springs Rd, Malvern, Pa, 19355-8613  
 Diamond Rosemarie Esquire, Southpoint Office Complex, 1160 W Swedesford, Berwyn, Pa  
 Diamond Tech Service Llc, Rin 10901084 Rev Ct Refund, 2546 Kirk St, Slatington, Pa, 18080-4064  
 Diamond Triumph Auto Glass, 220 Division St, Kingston, Pa, 18704  
 Diamond Victoria L, 13 Wabash Avenue, Morgan, Pa, 15064-9703  
 Diamond Wendy E, 401 Amberston Avenue, Pittsburgh, Pa, 15232  
 Diana Ana, 4334 N 6th Street, Philadelphia, Pa, 19140  
 Diana Anthony J, Apt #111, 334 Lombard St, Philadelphia, Pa, 19147  
 Diana David, 219 Lauren Rd, Schwenksville, Pa, 19473  
 Diana Vincent Inc Diana, 1099 General Greene Road, Washington Crossing, Pa, 18977  
 Diandrea Jacqueline J, 412 Lenape Lane, Yardley, Pa, 19067  
 Diane Barbon, 101 E Olney Ave, Nr 400, Philadelphia, Pa, 19120-2421  
 Diane Bondi, 50 Monument Rd, Attn L Lilly, Bala Cynwyd, Pa, 19004-1723  
 Diane Ingbritsen, 3042 Ursulas Way, Doylestown, Pa, 18901  
 Diane Langberg Phd Assoc, 512 W Ave Diane Langberg, Diane Langberg Phd, Jenkintown, Pa, 19046  
 Diane Morgan & Associates Inc, Rin 40375591 Rev Ct Refund, 101 E State St, Kennet Sq, Pa, 19348-3109  
 Diane Stevens M, 1901 Market Street, Philadelphia, Pa, 19103--148  
 Dianna K South Guard For, Po Box 14832, Reading, Pa, 19612  
 Diantonio Angelo E, 6 Curtis Rd, Springfield, Pa, 19064-1607  
 Diantonio Thomas G, Po Box 37254, Philadelphia, Pa, 19148  
 Dias Antonio F, 1061 Blackridge Rd, Pittsburgh, Pa, 15235-2719  
 Dias Emily S, 828 Tradewind Ln, Rodeo, Ca, 94572-2025  
 Dias Julia M, 957 Kirkbride St, Pittsburgh, Pa, 15212  
 Dias Rose L, 957 Kirkbride St, Pittsburgh, Pa, 15212  
 Diaw Mama, 5215 Schuyler St, Philadelphia, Pa, 19144  
 Diaz Adolfo, Dln 005000350957 Rev Refund, Po Box 193, Kennet Sq, Pa, 19348  
 Diaz Andrew M, 800 Trenton Rd, No 273, Langhorne, Pa, 19047-5651  
 Diaz Baltzar G, Center St, Apts 517 Ct 1, Kennett Square, Pa, 19348  
 Diaz Carlos, 332 N Mulberry St, Apt #2, Lancaster, Pa, 17603  
 Diaz Darwin, 323 E. Morning Ave, Hatboro, Pa, 19040  
 Diaz Dennis, 3242 Enola Road, Carlisle, Pa, 17013  
 Diaz Eduardo, Dln 985000169751 Rev Refund, 20 N 11th St Apt 2-Fl, Reading, Pa, 19601

- Diaz Eleonora M., 5382 Ripplingbrook Way, Carmel, In, 46033  
 Diaz Erma, 645 Upland St, Pottstown, Pa, 19464  
 Diaz Felix, 428 North Seventh St, Allentown, Pa, 18102  
 Diaz Flores Jesus, 1095 Kelly Dr, York, Pa, 17404  
 Diaz Francisco, 1616 Jackson, Scranton, Pa, 18504  
 Diaz Glenn D, 940 Ninteen North Drive, Pittsburgh, Pa, 15237  
 Diaz Gwelda G Estate Of, 150 Ridge Pike 320b, Lafayette Hill, Pa, 19444  
 Diaz Hector, 3732 N 8th St, 2613 S F, Philadelphia, Pa, 19134  
 Diaz Helen, The Estate Of, 6624 N Lawrence St, Philadelphia, Pa, 19126-0000  
 Diaz Humberto, 347 Mcknight St, Reading, Pa, 19601  
 Diaz Jose, 156 S. 4th Ave., Coatesville, Pa, 19320  
 Diaz Jose, 857 Bridge St, Philadelphia, Pa, 19124-172  
 Diaz Jose, Dln 007000202240 Rev Rebate, 3220 Jasper St, Philadelphia, Pa, 19134-2547  
 Diaz Luis, 616 Lafayette St, Apt 3, Kennet Square, Pa, 19348  
 Diaz Maria, 347 Mcknight St, Reading, Pa, 19601  
 Diaz Mario E, Po Box 481, Summit, Nj, 07902  
 Diaz Matthew, 3022 Village Circle West, York, Pa, 17404  
 Diaz Mercedes, 2152 N Front St, Philadelphia, Pa, 19122-170  
 Diaz Miguel, 170 Oxford St, Oxford, Pa, 19363  
 Diaz Pablo, 545 Baer Ave, 1st Floor, Hanover, Pa, 17331  
 Diaz Peter, 1330 Washington St, Apt C-29, Easton, Pa, 18042  
 Diaz Robin, Same, Pittsburgh, Pa, 15239  
 Diaz Rubin Cathleen, O'hara Hall 618, Scranton, Pa, 18510  
 Diaz Salvador E, 303 W Lemon St., Lancaster, Pa, 17603  
 Diaz Sixto E, 342 North 2nd Street, Allentown, Pa, 18102  
 Diaz-Yoas Yvonne, 106 Lorenzo Ct, York, Pa, 17403  
 Dib Lucille, Joe Fenders Body Frame, 12 S Jared St, Du Bois, Pa, 15801  
 Dibartolo Marsha, 1736 Arnold Street, Philadelphia, Pa, 19152-0000  
 Dibattista Albert, 4111 Passmore St, Phila, Pa, 19135  
 Dibattista Erica, 3345 Jamison Dr, Pittsburgh, Pa, 15227  
 Dibattiste Marian Vaughn, 403 Wynne Ave, Havertown, Pa, 19083  
 Dibble Dabble Daycare, 30 N Ridge Rd, Shelocta, Pa, 15774  
 Dibble Evelyn, 114 High Street, Efs, Westfield, Pa, 16950  
 Dibble Patricia, Rd 2 Box 504, Portage, Pa, 15946  
 Dibble Raymond, 114 High Street, Efs, Westfield, Pa, 16950  
 Dibelandino Dora, 1627 Yorktown Rd, Jamison, Pa, 18929  
 Dibeler Lynne, Apt R-9, 826 South Ave, Secane, Pa, 19018  
 Diberardinis Gabriele P, 2207 Memphis Street, Philadelphia, Pa, 19125  
 Dibernardi Robert, 7329 Meadowlark Place, Philadelphia, Pa, 19153  
 Dibernardo Angelo, 764 13 St, Oakmont, Pa, 15139-1022  
 Dibernardo Dolores, 764 13 St, Oakmont, Pa, 15139-1022  
 Dibert Erie, 118 Moshannon St, Philipsburg, Pa, 16866-2310  
 Dibert Garry M, 118 Moshannon St, Philipsburg, Pa, 16866-2310  
 Dibiasi Kathleen H, 145 Selner Ln Apt C, Doylestown, Pa, 18901  
 Dibillio Edna M, 320 E Wilkes Barre St, Easton, Pa, 18042  
 Diblasio Ida, 7398 Valley Ave, Philadelphia, Pa, 19128  
 Dibner Raisa D, Dln 007000013869 Rev Rebate, Apt B 100, 2400 Benson St, Philadelphia, Pa, 19152-2537  
 Dibo Auto Salvage Inc, 3955 Frankford Ave, Phila, Pa, 19124  
 Dibonaventura Christopher M, Dln 005000407488 Rev Refund, 140 Bainbridge Street, Sunbury, Pa, 17801  
 Dibonaventura Helen R, R D 1, Lenhartsville, Pa, 19534  
 Dibuo Jennifer L, Dln 005000411284 Rev Refund, Apt 3, 109 West Grand St, Nanticoke, Pa, 18634  
 Dicamillo Elizabeth, 233 W 11th Ave, Conshohocken, Pa, 19428  
 Dicapua Robert, Po Box 459, Claysburg, Pa, 16625  
 Dice Frank J, 1501 N Gravel Pike, Perkiomenville, Pa, 18074  
 Dice George, 191 Dakota Ave, Pittsburgh, Pa, 15202  
 Dice John E, 820 W Garrett St, Somerset, Pa, 15501-0000  
 Dice Raymond, 1108 Lakeview Dr, Lansdale, Pa, 19446-3109  
 Dice Robert, 1108 Lakeview Dr, Lansdale, Pa, 19446-3109  
 Dice Stacy A, 708 Elkwood Drive, New Cumberland, Pa, 17070  
 Dice Willa, 191 Dakota Ave, Pittsburgh, Pa, 15202  
 Dicecco Francesco, 746 W 64th, Philadelphia, Pa, 19104  
 Diczno George, Dln 991302082814 Rev Refund, C/O 6556 Cuttalossa Rd, New Hope, Pa, 18938  
 Diczno Jeffrey, 835 Suismon St, Pittsburgh, Pa, 15214  
 Dicesare Edward J, 2602 Springfield Rd, Broomall, Pa, 19008-0000  
 Dicesaro Chiropractic, 4500 Brownsville Rd, Pittsburgh, Pa, 15236  
 Diccio Ali A, 1119 Mary Ann St, Pittsburgh, Pa, 15203  
 Diccintio Peter, 922 Litz Ave, Lancaster, Pa, 17602-1919  
 Dick Carolin K, C/O 18 S Linwood Ave, 18 S Linwood Ave, Pittsburgh, Pa, 15205-4515  
 Dick Corey A, 80 W Main St, Waynesboro, Pa, 17268-1563  
 Dick Edward L, 76 Woodside Avenue, Chalfont, Pa, 18914  
 Dick Enterprises, Cargo City, Poa537f120, Philadelphia, Pa, 19153  
 Dick Enterprises Inc, Cargo City, Philadelphia, Pa, 19153  
 Dick Eugene, 1350 Oliver Ave, Johnstown, Pa, 15909-1428  
 Dick Florine B, 128 Haws Lane, Philadelphia, Pa, 19118-0000  
 Dick Forrest D, 6091 Greenbriar Ter, Fayetteville, Pa, 17222-9671  
 Dick J J, P O Box 13024, 50n2b2750, Reading, Pa, 19612  
 Dick John D, 511 Avondale Rd, Wallingford, Pa, 19086  
 Dick John F, 3500 A Oxford Rd, New Oxford, Pa, 17350  
 Dick Judith L, Center Square Towers Apt 701-, Doylestown, Pa, 18901  
 Dick Richard, 2338 South Hutchinson St, Philadelphia, Pa, 19148  
 Dick Yannik H Mr., Bp126, Abidjan, Ivory Coast, Cote D'ivoire, Fc  
 Dickel William S, 4848 Roosevelt Blvd, Philadelphia, Pa, 19124  
 Dickens Chapin Alexis, 4059 Creston Street, Philadelphia, Pa, 19135  
 Dickens Ernestine, 942 West 11th Street, Erie, Pa, 16502  
 Dickens Larry D, 751 Rosedale Ave, Erie, Pa, 16503-0000  
 Dickens Lowell E, Po Box 253, Hamilton, Va, 22068-0253  
 Dickens Ruth C, Po Box 253, Hamilton, Va, 22068-0253  
 Dickenson Leighton M, Po Box 218, Litz, Pa, 17543  
 Dickenson Paul M, 1430 S Vodges St, Philadelphia, Pa, 19143  
 Dicker Doris R, 5319 Large St, Philadelphia, Pa, 19124-1120  
 Dickerson Benjamin D, 1844 E Tulpehocken, St, Philadelphia, Pa, 19138  
 Dickerson Bruce, Po Box 128, Meshoppen, Pa, 18630  
 Dickerson Carl O, 1800 Mohican St, Philadelphia, Pa, 19138-0000  
 Dickerson Edgar Estate, C/O Robert Nitchkey Attorney, 730 Washington St, Easton, Pa, 18042-4340  
 Dickerson Executor, 6011 Angora Terrace, Philadelphia, Pa, 19143  
 Dickerson George E Jr, 3501 Woodhaven Rd, Philadelphia, Pa, 19154  
 Dickerson Hallie M, 1218 Whitby Ave, Yeadon, Pa, 19050-3434  
 Dickerson Montez L, 1213 Macarthur Dr, Camden, Nj, 08104  
 Dickerson Sara, 1007 Upland St, Chester, Pa, 19013-5984  
 Dickerson Victoria, 7862 Mork Dr, Verona, Pa, 15147  
 Dickert Barbara K, Po Box 35, Dillsburg, Pa, 17019-0035  
 Dickey Donna, Rd 5 Box 5886, Lake Ariel, Pa, 18436-9003  
 Dickey Eleanor, 1498 Sugartown Rd, Paoli, Pa, 19301-2023  
 Dickey John Jr, Rd 5 Box 5886, Lake Ariel, Pa, 18436-9003  
 Dickey Kevin J, Bisy's Mass Mutual, 4250 Crums Mill Road, Harrisburg, Pa, 17112  
 Dickhamer Harry E, 2523 S Robinson St, Philadelphia, Pa, 19142-3521  
 Dickie Lois G, 216 West Monument Ave, Hatboro, Pa, 19040-0000  
 Dickie Mc Camey & Chilcote, Two Ppg Place Ste 400, Pittsburgh, Pa, 15222  
 Dickie Mc Camey Chilcote Pc, 2 Ppg Pl Ste 400, Pittsburgh, Pa, 15222  
 Dickie Mccamey &, Two Ppg Place, Pittsburgh, Pa, 15222-5402  
 Dickie Mccamey And Chilco, Two Ppg Place, Suite 400, Pittsburgh, Pa, 15222-5402  
 Dickie Mccamey And Chilcote, Two Ppg Place Suite 400, Pittsburgh, Pa, 15222  
 Dickie Mccamey Chilcote, 1500 Grant Bldg, Pittsburgh, Pa, 15219  
 Dickie Mccamey Chilcote, Two Ppg Place, Suite 400, Pittsburgh, Pa, 15222-5402  
 Dickie Mccamey Chilcote Pc, Two Ppg Place Suite 400, Pittsburgh, Pa, 15222  
 Dickinson Carol B, 1956 Daybreak Cr, Harrisburg, Pa, 17110  
 Dickinson Jean B, Co Jackie Rossi, 868 Old Hickory Rd, Pittsburg, Pa, 15243  
 Dickinson Luanne, 77 S Valley Road, Paoli, Pa, 19301  
 Dickinson Richard J, R D #1, Salem Bible Church Road, Macungie, Pa, 18062-9801  
 Dickinson Tiffany, 200 N. Church St. Apt. 3, Parkesburg, Pa, 19365  
 Dickinson William, 109 Pepper Dr, Collegeville, Pa, 19426  
 Dickson Winnie, 3401 Rosehill Way, Lauderhill, Fl, 33319  
 Dickler J Marvin, 1315 Moon Dr, Morrisville, Pa, 19067-0000  
 Dickman Gregg A, 221 Standish Rd, Merion Station, Pa, 19066-1131  
 Dickner R, 236 Henri -Hebert, Maple Grove, Fc  
 Dicks Donte, 2931 N Bagley St, Philadelphia, Pa, 19142  
 Dicks Michelle, 2745 Helen St, Phila, Pa, 19134  
 Dicks Sporting Goods, 300 Industry Drive, Pittsburgh, Pa, 15275  
 Dickson C G, 97 Highland Ave, West Alexander, Pa, 15376  
 Dickson Chad, 7011 Charles Street, Philadelphia, Pa, 19135  
 Dickson Donna L, 400 Clinton Ave #1, Oakdale, Pa, 15071-0000  
 Dickson Edward R, 4122 Lott Dr, Murrysville, Pa, 15668  
 Dickson Enterprises, Eileen Joh, 575 Pierce St 3rd Fl, Kingston, Pa, 18704-5700  
 Dickson Francis F, 407 1/2 W. Elizabeth St., Pittsburgh, Pa, 15207-1823  
 Dickson H, 3 Biddle Woods Rd, Wyndmoor, Pa, 19038  
 Dickson Jackie, 6800 Carlinda Avenue, Columbia, Md, 21045  
 Dickson James H, 4375 Colonial Park Dr, Pittsburgh, Pa, 15227-2622  
 Dickson Joyce, 408 Capital Trail, Newark, De, 19711  
 Dickson K M, 2602 Main St, Munhall, Pa, 15120-0000  
 Dickson K M, 2602 Main St, Munhall, Pa, 15120-0000  
 Dickson Mary E, 4375 Colonial Park Dr, Pittsburgh, Pa, 15227-2622  
 Dickson Research, C/O Ann Kelly Building 2300, 950 West Valley Rd Suite 2301, Wayne, Pa, 19087  
 Dickson Robert, 625-33 Christian St 4a, Philadelphia, Pa, 19147-0000  
 Dickson Robert A, Rr 3 Box 289, Cochranton, Pa, 16314-9643  
 Dickson Walter, Box 1155, Corapolis, Pa, 15108  
 DiClaudio Dominic, 627 Wilder St, Philadelphia, Pa, 19147-5815  
 Dicostanza R, 54 Garrett Av, Rosemont, Pa, 19010  
 Dictaphone Corporation, 169 Persimmon Drive, Collegeville, Pa, 19426  
 Didavide Daniel, 8 Berry Road, Coatesville, Pa, 19320  
 Didax Educational Resourc, 395 Main St., Rowley, Ma, 1969  
 Didding Carlton, C/O Beneficial Bank, Po Box 40058, Phila, Pa, 19106  
 Didia Salvatore Jr, C/O Keane Tracers Inc, One Tower Bridge, 100 Front Street Suite 300, W Conshohocken, Pa, 19428-2886  
 Didiannvittorio A, 404 Walnut Street, Bothwyn, Pa, 19061  
 Didich Mary G, Dln 007000397806 Rev Rebate, 1215 May St, Ambridge, Pa, 15003-1317  
 Didio Joseph A, 10818 Burr Oak, San Antonio, Tx, 78230-4328  
 Didka International Inc, Po Box 125, Robesonia, Pa, 19551  
 Didomenico Adam J, 918 Sigel Street, Philadelphia, Pa, 19148  
 Didominick Louis, 2431 S Watts St, Philadelphia, Pa, 19148-3526  
 Didonato Diane D, 61 Brookwood Rd, Warminster, Pa, 18974-1267  
 Didonta Frances, 17 Saw Mill Rd, Sewell, Nj, 08080-262  
 Didriksen Leanna M, 50 S Penn St, Apt 301, Hatboro, Pa, 19040-0000  
 Diecidue Sean, 1739 E Carson St Apt 3, Pittsburgh, Pa, 15203  
 Diederich-Barr Sue, 760 Robin Hill Circle, York, Pa, 17404  
 Diefenderfer Arian, 1200 Bushkill St, Easton, Pa, 18042-3227  
 Diefenderfer Verna H, 650 Northampton St Apt 700, Hellertown, Pa, 18055  
 Diefes Henry J, 9896 Bustleton Ave, Philadelphia, Pa, 19115-5202  
 Diefenderfer Daniel S, 4011 Green Pond Rd Apt 28, Bethlehem, Pa, 18020-9623  
 Diehl Carla E, Dln 007002173319 Rev Refund, 213 Hartzell School Rd, Fombell, Pa, 16123  
 Diehl Dana, 403 Stock St, Hanover, Pa, 17331-1934  
 Diehl Daniel W, Rr 3, Danville, Pa, 17821-0000  
 Diehl David J, 38 E Cumberland St, Allentown, Pa, 18103  
 Diehl Georgeanne, 430 Seymour Avenue, Scranton, Pa, 18505  
 Diehl Herbert L, 750 Bedford St, Johnstown, Pa, 15902  
 Diehl Howard A, Rd 2 Box 628, Coopersburg, Pa, 18036  
 Diehl John, 209 Johnson Dr, Fairless Hls, Pa, 19030-2010  
 Diehl Joseph J, Dln 007000172744 Rev Rebate, 315 West 10th St, Erie, Pa, 16502-1440  
 Diehl Larry W, 1 Fieldcrest Dr, Mechanicsburg, Pa, 17050-7913  
 Diehl Margaret B, 203 Shadylane, Johnstown, Pa, 15905  
 Diehl Margaret P, 6709 Ivy La, Wescosville, Pa, 18106-9765  
 Diehl Michael A, 323 N 8th Street, Apt 7 4th Floor Rear, Allentown, Pa, 18102  
 Diehl Michael J, 812 Walden Ct, Limerick, Pa, 19468  
 Diehl Nancy L, 319 Orchid Lane, Slippery Rock, Pa, 16057  
 Diehl Sterling A, 418 Center St, Slatington, Pa, 18080-0000  
 Diehl Walter A, Second, Cementon, Pa, 18052  
 Dielizabeth M, 933 Watkins St, Philadelphia, Pa, 19148  
 Diem Barbara A, Rd 3 Box 3, Narvon, Pa, 17555-9803  
 Diem Donald E, 5847 Vaughn Rd, East Petersburg, Pa, 17520  
 Diem Franklin C, Rd 3 Box 3, Narvon, Pa, 17555-9803  
 Diener & White Properties Inc, Rin 40308205 Rev Ct Refund, 920 River Hill Rd, Conestoga, Pa, 17516-9771  
 Diener Robert J, 12000 Biscayne Blvd #216, Miami, Fl, 33181  
 Diener Robert J, 12000 Biscayne Blvd #216, Miami, Fl, 33181  
 Dienes Agnes, 7600 Stenton Ave, Philadelphia, Pa, 19118-0000  
 Diener Christian O, 429 Gridley Road, Lancaster, Pa, 17602

Diep Thai, 1500 Morris St, 1st Bsmst, Philadelphia, Pa, 19145  
 Dieringer Marie A, 601 Main St Apt 506, Pittsburgh, Pa, 15215  
 Dieringer Philip G, Box 64, West Alexander, Pa, 15376  
 Dierker Laura D, 9 Standish Blvd, Mt Lebanon, Pa, 15228  
 Dierolf William H, Box 121 Milfid, Syvare, Pa, 18935  
 Dies Timothy, 190 E Third St, Po Box 1191, Salem, Oh, 44460  
 Diesel Lillian Estate, 100 Matson Ford Bldg 5 Suite, Radnor, Pa, 19087  
 Diemel Elizabeth L, 1697 Neiers Rd, Alburts, Pa, 18011-0000  
 Dieterich Heather, 127 Vanderbilt Dr, Pittsburg, Pa, 15243  
 Dieterle M, 2708 Mission St, Pittsburgh, Pa, 15203  
 Dietrich Christian B, Dln 991202073808 Rev Refund, 1337 Art School Road, Chester Springs, Pa, 19425  
 Dietrich Edward H, 65 Newtown Richboro Rd Unit 22, Richboro, Pa, 18954  
 Dietrich Erla L, 602 Fulton St, Akron, Pa, 17501-0000  
 Dietrich James, 1433 S Etting St, Philadelphia, Pa, 19146  
 Dietrich James E, Dln 005000197851 Rev Refund, 106 Woodside Dr, Grove City, Pa, 16127  
 Dietrich James Jr, P.O. Box 71, Pen Argyl, Pa, 18072  
 Dietrich John J, 4210 Glenview St, Philadelphia, Pa, 19135  
 Dietrich Matthew And, P O Box 486, Elizabethtown, Pa, 17023  
 Dietrich Melinda M, 7214 Church St, Swissvale, Pa, 15218  
 Dietrich Rick, 2526 Centre Ave., Reading, Pa, 19605  
 Dietrich Viola, 710 Washington Ave, Monaca, Pa, 15061  
 Dietrich William, Latronics Corporation, 1001 Lloyd Ave, Latrobe, Pa, 15650  
 Dieterick Dennis, 1142a N Market St, Berwick, Pa, 18603-2135  
 Dieterick Scott A, Po Box 650, Hershey, Pa, 17033  
 Dietz & Watson, 5701 Tacony St, Philadelphia, Pa, 19135  
 Dietz Bernard J, Po Box 2763, Butler, Pa, 16003  
 Dietz C N, 49 Woodbine Lane, Danville, Pa, 17821-0000  
 Dietz Patricia A, 236 Summit Ave, Glensolden, Pa, 19036  
 Dietz Paul, 731 Juniper St, Quakertown, Pa, 18951  
 Dietz Robert R, 308 Second Street, West Easton, Pa, 18042  
 Dietz Tammy L, 336 Perry Hw, Apt 401, Pittsburgh, Pa, 15229-1839  
 Dietz Virginia N, 1890 Mt Zion Rd, York, Pa, 17402  
 Dietze Horst, 720 Charette Rd, Philadelphia, Pa, 19115  
 Diez Victor, 1735 Market St, Phila, Pa, 19103  
 Diez Victor P, 3901 Conshohocken Ave, Phila, Pa, 19131  
 Difabrizio-Squillace Donna, 482 Croasdale Drive, Langhorne, Pa, 19047  
 Difederic Alexander, 48 Revere Rd Apt 3, Drexel Hill, Pa, 19026  
 Difederic Victoria, 48 Revere Rd Apt 3, Drexel Hill, Pa, 19026  
 Difference Artistic, 21b E. Pennsylvania Av, Stewartstown, Pa, 17363  
 Difilippantonio Frank, 50 Colonna Dr., Easton, Pa, 18042  
 Difilippis William N, 1609 Farrington Rd, Philadelphia, Pa, 19151-0000  
 Difilippo Vincent, 122 St Croix, Beaver Falls, Pa, 15010-0000  
 Difiore Gabriel, 625 Stanwix St, Pittsburgh, Pa, 15222  
 Diflaviano Adam, 611 Lafayette Lane, Altoona, Pa, 16602  
 Diflorio Helen A, Hc 6 Box 6060, Hawley, Pa, 18428  
 Diflorrest Mary, 2427 Saunders Station Road, Monroeville, Pa, 15146-4451  
 Difranco Ben, Po Box 272, Hooversville, Pa, 15936  
 Difranco Vincent, 16 White Tail Ct, Stroudsburg, Pa, 18360  
 Digenova Rosaria, Rr 2 Box 4020, Henryville, Pa, 18332  
 Digeorge Christopher, 1608 Walnut St, 2nd Floor, Philadelphia, Pa, 19103  
 Digestive Disease Institu, 899 Poplar Church Road, Camp Hill, Pa, 17011  
 Digex Inc, 2 Logon Square, Philadelphia, Pa, 19103-0000  
 Diggans Irma L, 1513 Barr Ave, Pittsburgh, Pa, 15205  
 Digge Douglas M, Po Box 371, New Holland, Pa, 17557  
 Diggin Michael, 217 Swinburne Road, West Chester, Pa, 19382  
 Diggin Thomas E Jr., 2486 Vineyard Lane, Conshohocken, Pa, 19428-2877  
 Diggs Annette, 522 Burrows, Pittsburgh, Pa, 15213  
 Diggs Bernita J, 630 Madison Ave, Pittsburgh, Pa, 15202  
 Diggs Paul S, 152 Kirkbride Road, Voorhees, Nj, 08043  
 Digiaco Brenda, Bookkeeping, Mcomanus Enterprises 111 U, Bala Cynwyd, Pa,  
 Digiaco Jane M, 3074 West Oak St, Lebanon, Pa, 17042-4134  
 Digiaco Joseph, 1554 Paoli Pike Unit 205, West Chester, Pa, 19380  
 Digiaco Joseph, 3319 Conrad St, Philadelphia, Pa, 19129-1514  
 Digiaco Patrick J, 7147 Meade St, Pittsburgh, Pa, 15208  
 Digiaco Paul D, 734 S 9th St 2nd, Philadelphia, Pa, 19147-2837  
 Digiamberardino John A, 9 St James Pl, Reading, Pa, 19608-0000  
 Digiannvittorio A, 318 S Fairview Ave, Upper Darby, Pa, 19082-0000  
 Digiabis Sl, C/O Banco Mapfre, C/Claudio Coello, Madrid, Fc, 123  
 Digiello Robert, 85 River Road, Tamaqua, Pa, 18252  
 Digiola Anthony M Iii, 11601 Roosevelt Blvd Dept 334, Philadelphia, Pa, 19255-0002  
 Digiorgio Mary L, 5910 Belden St, Phila, Pa, 19149  
 Digiorno Dawn M, 212 N 4th St, Clairton, Pa, 15025-2055  
 Digiovanngelo Rosemarie, 10231 N Canterbury Rd, Philadelphia, Pa, 19114-0000  
 Digiovanni Albert W, 2624 S Colorado St, Philadelphia, Pa, 19145  
 Digiovanni Mildred, 16c Wilkeswood Dr, Wilkes Barre, Pa, 18702  
 Digiovanni Tony, 110 Stricker Drive, York Haven, Pa, 17370  
 Digital Direct Inc, 5064 Horseshoe Place Ste 100, Honey Brook, Pa, 19344  
 Digital Encoding, Factory, Po Box 227, Portersville, Pa, 16051  
 Digital Equipment Corp, Po Box 360566m, Pittsburgh, Pa, 15251  
 Digital Pictures Inc, 934 W North Ave, Pittsburgh, Pa, 15233  
 Digital Systems Internati, 4301 Fairfax Dr, Ste 725, Arlington, Va, 22203  
 Digiullo Edmund, 1554 Pine Ridge, Bushkill, Pa, 18324  
 Digma Christopher R, 126 Washington Ave, Bellevue, Pa, 15202  
 Digrezo Anthony A, Po Box 948, Boston, Ma, 02103-0948  
 Diianni John M, 56 Agnes St, Coraopolis, Pa, 15108  
 Diilulio Edith, 400 Glendale Road, Apt J12, Havertown, Pa, 19083  
 Diiorio Vincenzo, 2721 Hemlock Farms, Hawley, Pa, 18428  
 Diilulio Francis, 900 Spruce St, Johnsonburg, Pa, 15845-1164  
 Diilulio Pamela, 900 Spruce St, Johnsonburg, Pa, 15845-1164  
 Djohnson Michael G, 207 Red Tail Cir, Downingtown, Pa, 19335  
 Diken Janet A, 122 N Main Street, New Hope, Pa, 18938  
 Dilege Angela M, 21 Linshaw Ave, Pittsburgh, Pa, 15205-2064  
 Dilella Michael A, 122 S Pittsburgh St, Connellsville, Pa, 15425-0000  
 Dilemma Josephine, 2414 S Beulah St, Philadelphia, Pa, 19148  
 Dileo Maggie, 2543 Brown St, Philadelphia, Pa, 19130-1810  
 Diletto Jason, 2221 S Darien St, Philadelphia, Pa, 19148-3105  
 Dilberto Catherine, 620 W Main St, Norristown, Pa, 19401  
 Dilks Dorothy M, 3219 Tyson Ave, Phila, Pa, 19149  
 Dill Alvin S, 2212 Cheltenham Ave, Philadelphia, Pa, 19138  
 Dill Becky A, Po Box 417, Atglen, Pa, 19310-0417  
 Dill Mary R, 80 S Poplar St, Hazleton, Pa, 18201  
 Dill Mary S, 353 Bryant Dr, Pittsburgh, Pa, 15235  
 Dill Melva C, Suite 200, 135 S 19th St, Philadelphia, Pa, 19103  
 Dill Michael Sean, 12 East Mont Ave, Ardmore, Pa, 19003  
 Dill Michael Sean, 12 East Mont Ave, Ardmore, Pa, 19003  
 Dilla Charles T, Dln 000000274725 Rev Refund, 130 Dorman Dr, Elizabeth, Pa, 15037  
 Dillard Jarad, 8118 Forrest Ave, Philadelphia, Pa, 19150  
 Dillard John, 422 W Hortter St, Philadelphia, Pa, 19119-3645  
 Dillard Kevin D, 531 Janeway Dr, Norris Hills, Apt 179, Norristown, Pa, 19401  
 Dillard Lutissua Devine, 2259 Rubicam St, Willow Grove, Pa, 19090  
 Dille Mark T Jr, 40 Pearl Ave Apt 8, Oil City, Pa, 16301  
 Dillen Gemma, 1523 North Ave, W Leechburg, Pa, 15656-0000  
 Diller Franklin A, Po Box 128, Royersford, Pa, 19468-0130  
 Diller John S, Po Box 128, Royersford, Pa, 19468-0130  
 Dilling Duane P, Po Box 158, Berwick, Pa, 18603-0000  
 Dillingier Alrittia, 479 Colbert Ave, Oil City, Pa, 16301  
 Dillingier Elizabeth J, 946 E Tilghman St, Allentown, Pa, 18103-1955  
 Dillingier Lewis E, 1116 E Mechanic St, Titusville, Pa, 16354  
 Dillingier Paul F, 946 E Tilghman St, Allentown, Pa, 18103-1955  
 Dillingier Samuel, Po Box 218, Wilcox, Pa, 15870  
 Dillingham Darrell, 102 Norma Road, Lansdowne, Pa, 19050  
 Dillion Charles F, 487 Heybert Dr, Blairsville, Pa, 15717-7810  
 Dilliplane Florence, 2527 Bleigh Ave, Philadelphia, Pa, 19152  
 Dilliplane George F, 2527 Bleigh Ave, Philadelphia, Pa, 19152  
 Dilliplane Ruth A, 777 Court St Apt 104, Reading, Pa, 19601  
 Dillman Jack, 611 S Main St, Du Bois, Pa, 15801  
 Dillon Barbara M, 15 Draper Park, Milford, Ma, 01757-4111  
 Dillon Beatrice, Birch Road, Rr 1 Box 171, Upper Black Eddy, Pa, 18972  
 Dillon Diane, 458 Meadowbrook Dr, Huntingdon VY, Pa, 19006  
 Dillon Edward E, W Lincoln Ave, Mc Donald, Pa, 15057-0000  
 Dillon Elizabeth A, 312 E Baltimore Ave, Clifton Heights, Pa, 19018-1735  
 Dillon Elizabeth A, 312 E Baltimore Avenue, Clifton Heights, Pa, 19018-1735  
 Dillon Ella, Lindley Ct Apt 204 D-13, Philadelphia, Pa, 19141-2741  
 Dillon James, 5340 Maynard St, Pittsburgh, Pa, 15217-1144  
 Dillon Jennifer, 330 Strouse Ave, Sta College, Pa, 16803  
 Dillon Joseph F, 1236 Wendover, Bryn Mawr, Pa,  
 Dillon Joseph F Iii, 1236 Wendover Rd, Bryn Mawr, Pa, 19010  
 Dillon Robert Clair, Po Box 121, Winburne, Pa, 16879-0121  
 Dillon Sylvia A, Rr1 Box 359, Tarentum, Pa, 15084  
 Dillon Sylvia Custodian, 5340 Maynard St, Pittsburgh, Pa, 15217-1144  
 Dillon William, 469 Maple Avenue, Beechwood Rehab Center, Langhorne, Pa, 19047  
 Dillon William, Unit A-2, Clifton Heights, Pa, 19018-1735  
 Dillon William J, 119 N Church St # 1st, Clifton Hgts, Pa, 19018  
 Dillon William J, 312 E Baltimore Ave, Clifton Heights, Pa, 19018-1735  
 Dillon William J, 312 E Baltimore Avenue, Clifton Heights, Pa, 19018-1735  
 Dills Jeffrey, 7102 Delaware Avenue, Hammond, In, 46323  
 Dilorenzo Severena A, 11 Martins Conner Rd Apt 264, Coatesville, Pa, 19320  
 Dilsheimer Communities, 202 Roberts La, Coatesville, Pa, 19320  
 Dilts Guy, 814 Walbridge, Pittsburgh, Pa, 15022  
 Diltz John, 61 Beaver Run Ln, Muncy Valley, Pa, 17758  
 Diltz Lesa, 3340 Oley Turnpike Road, Reading, Pa, 19606  
 Diluzio Mena, 606 Linden St, Reading, Pa, 19604-2651  
 Diluzio Olga K, Box 353, Republic, Pa, 15475  
 Dilworth Timothy E, 269 Berwind Rd, Radnor, Pa, 19087  
 Dimagno Anna, 514 Hockersville Rd, Hershey, Pa, 17033  
 Dimarco Saverio A, 514 Hockersville Rd, Hershey, Pa, 17033  
 Dimarco Ida, 221 S Watson St, Easton, Pa, 18045  
 Dimarco Linda D, 6698 Richardson Rd, Fairview, Pa, 16415-0000  
 Dimarco Margaret, 812 Penna Ave, Bangor, Pa, 18013-1633  
 Dimaria Thomas S, 7442 Fleming St, Pittsburgh, Pa, 15218-2013  
 Dimartini Laurie, 136 Ta Oakville Dr, Pittsburgh, Pa, 15220  
 Dimartini Melissa, 208 Beverly Road Apt 8, Pittsburgh, Pa, 15216  
 Dimartino Crestina, 454 E Cosgrovertino, Philadelphia Pa 19135, Philadelphia, Pa, 19135  
 Dimartino Domenic Louis, 157 Pennsylvania Ave, Bryn Mawr, Pa, 19010-3115  
 Dimartino Yolanda Cust, 157 Pennsylvania Ave, Bryn Mawr, Pa, 19010-3115  
 Dimarzio Dante Dr, 1414 Boyer Boulevard, Norristown, Pa, 19401  
 Dimas Roselio A, Box 70, Toughkenam, Pa, 19374  
 Dimatteo Gerald, 581 1/2 Rosalie St, Phila, Pa, 19120-1234  
 Dimatteo Joseph, 11670 Frankstown Rd Apt 9, Pittsburgh, Pa, 15235-0000  
 Dimensional Three, Pharmaceutical, 665 Stockton Dr, Exton, Pa, 19341  
 Dimeo Ann Marie G, 920 Cedar Grove Rd, Media, Pa, 19063  
 Dimeo Joseph, 920 Cedar Grove Rd, Media, Pa, 19063  
 Dimeo Lillian, 1120 Agnew Dr, Drexel Hill, Pa, 19026  
 Dimiceli Vito, 503 Third St, Franklin, Pa, 16323-1007  
 Dimichele Carmen A, 1237 Lindale Avenue, Drexel Hill, Pa, 19026-0000  
 Diminick John J, 3340 Poplar Ln, Mountville, Pa, 17554  
 Diminick Kristin M, 3340 Poplar Ln, Mountville, Pa, 17554  
 Dimitri George, Po Box 1214, Pottstown, Pa, 19464  
 Dimitrios Dimitrios, Delfon 3 18755, Keratsini Greece, 18755-0000  
 Dimitry Judith, 11 Hidden Spring Lane, Landenberg, Pa, 19350  
 Dimm Patricia, Noemi Borrelli Venator Grou, 3543 Simpson Ferry Rd, Camp Hill, Pa, 17011  
 Dimmer Ann, 546 Lawler St, Philadelphia, Pa, 19116  
 Dimmer Ann, 546 Lawler Street, Philadelphia, Pa, 19116  
 Dimmer Raymond, 2016 Harrogate Rd, Lancaster, Pa, 17601  
 Dimmick Alan K, Rd 3 Shreve Ridge Rd, 11 11 Carl Lelan, Union City, Pa, 16438  
 Dimond Chiropractic Center Inc, Box 200 Old Route 66, Mcgrann, Pa, 16236  
 Dimontes Auto, Service Inc, 43 Oak Hill Cir, Malvern, Pa, 19355  
 D'imperio Daniel V, 7 Devon Rd, Malvern, Pa, 19355-0000  
 Dimperio Judith J, 1122 Montpelier Ave, Erie, Pa, 16505-1535  
 Dimperio Michael, 1142 Tree St, Philadelphia, Pa, 19148-3021  
 Dimugno Leanne H, 1500 4th Ave # 805, Seattle, Wa, 98101-1602  
 Dinan Edward P, 756 Weitz Rd, Goldsboro, Pa, 18424-0000  
 Dinardo John E, 5143 Richmond Street, Erie, Pa, 16509  
 Dincher Mark, Rr 1 Box 19, Winfield, Pa, 17889-9602  
 Dineen Vera Louise, Po Box 321, Gibsonia, Pa, 15044-0321  
 Dinello Derno M, 316 11th Ave, New Brighton, Pa, 15066  
 Dinunno Jean, 1139 Kent Lane, Philadelphia, Pa, 19111-2519  
 Dinunno Jean E, 1139 Kent Ln, Philadelphia, Pa, 19115-2519  
 Diner Campbells F, 130 W King St, East Berlin, Pa, 17316  
 Dinerman Sheila, 1901 John F Kennedy Blvd Apt 9, Philadelphia, Pa, 19103-1507

- Dinger Annie, Rd 2, Mayport, Pa, 16240  
 Dinger Clair W, 17 Harvest View Apts, Elizabethtown, Pa, 17023  
 Dinges Thomas, Po Box 21, Millersville, Pa, 17551  
 Dingle Jeffery, 7500 Stenton Ave, Apt 15a, Philadelphia, Pa, 19118  
 Dingman Ricky D, Rr 1 Box 1081, Brogue, Pa, 17309  
 Dingman's Dairy, P O Box 77, Sparta, Nj, 07871  
 Dinh David, 1122 S 10th St, Philadelphia, Pa, 19147  
 Dinh Duc, 439 Delp Rd, Lancaster, Pa, 17601  
 Dinh Phan V, 7222 Samson Street, Upper Darby, Pa, 19082  
 Dinh Thu, 1439 N 9th Street, Reading, Pa, 19604  
 Dinh Vinh N, 3523 Buffalo Rd, Erie, Pa, 16510  
 Dinmore School Dist, Quincy Ave And Warren St, Dunmore Penn Pa 18512, Dunmore Penn, Pa, 18512-0000  
 Dinnall Harold, 4134 Lancaster Avenue, Philadelphia, Pa, 19104-1727  
 Dinnocenti Nicola, Rfd #3, Limerick Center Road, Pottstown, Pa, 19464  
 Dinos Party Center, 1638 S. 9th Street, Phila, Pa, 19148  
 Dinsmore Clara J, 1102 Concord Dr, Lawrence, Pa, 15055-0000  
 Dinsmore William B, 1102 Concord Dr, Lawrence, Pa, 15055-0000  
 Diocese Of Camden Nj, Rose Tree Corporate Center Ii, 1400 N Providence Rd Ste 1025, Media, Pa, 19063  
 Diocese Of Harrisburg, P O Box 360 602m, Pittsburgh, Pa, 15251-660  
 Diodata Christina, 2974 Langhorne Yardley Rd, Levittown, Pa, 19055  
 Dion Louise, 2402 Country Rd, Chambersburg, Pa, 17201-8835  
 Dionicio Zunilda, 19 Dauphin St, Lancaster, Pa, 17602  
 Dionisi Emmett, Dln 005000327462 Rev Refund, 210 Miller St, Latrobe, Pa, 15650  
 Dionne A J, Rr 2, Laceyville, Pa, 18623  
 Diorio Anthony, Apt D-1, 936 Naamans Creek Road, Booyhwy, Pa, 19061  
 Diorio Dwight M, 306 Dogwood Lane, Wallingford, Pa, 19086-6008  
 Diorio Michael J, 603 Georges Lane, Ardmore, Pa, 19003-1905  
 Diotte Donald, Rr 1 Box 1, Beaver Springs, Pa, 17812  
 Dip Geographics, 3 Ben Franklin Prkwy, Flr 1, Philadelphia, Pa, 19102  
 Dipasquale Andrew, 18 Maple Drive, Conshohocken, Pa, 19428-2207  
 Dipasquale F, 2342 S Chadwick St, Phila, Pa, 19145  
 Dipasquale Filomena A, 2342 S Chadwick St, Philadelphia, Pa, 19145  
 Dipasquale Joseph R Iii, 2810 Salmon St, Philadelphia, Pa, 19134  
 Dipaulo Nicholas J, 2112 Valley View Dr, Folcroft, Pa, 19032  
 Diperna Pamela Jo, 10345 Lilac Street, North Huntingdon, Pa, 15642  
 Dipietro Carl, 340 E Beaver Ave Apt 720, State College, Pa, 16801  
 Dipietro Elizabeth, 364 Blanchard Rd, Drexel Hill, Pa, 19026-0000  
 Dipietro Peter J, 360 Jefferson Ave, Morrisville, Pa, 19067  
 Dipietro Rose M, 154 E Grove St, Dunmore, Pa, 18512-0000  
 Dipietro Vincent, 7 Larch Drive, Hanover, Pa, 17331  
 Dipillo Antonio, 124 W Main St, Birdsboro, Pa, 19508  
 Dipko Gerald, Po Box 17, Brisbin, Pa, 16620  
 Dipko Kalyn, Po Box 17, Brisbin, Pa, 16620  
 Dippel James W, 841 Washington St, Meadville, Pa, 16335-0000  
 Dippold Robert Jr, 109 Allison Dr, Pittsburgh, Pa, 15238  
 Dippolito Desirae, 107 W Phoenix Dr, Phoenixville, Pa, 19460-4511  
 D'ippolito Edward F, 404 Landon Gate, Pittsburgh, Pa, 15238-0000  
 Dippolito Mary Grace, 107 W Phoenix Dr, Phoenixville, Pa, 19460-4511  
 Dippre Olga, 244 W Washington Ave, Clifton Hgts, Pa, 19018-2130  
 Dipres Carlos, 1211k S 13th St, Harrisburg, Pa, 17104-3075  
 Diprinzio Annetta L, 580 Sugartown Rd, Malvern, Pa, 19355  
 Direct Access Inc, Ste 200, 3150 Holcomb Bridge Rd, Norcross, Ga, 30071  
 Direct Distribution Services, Sti 1650 South George St, York, Pa, 17403  
 Direct Stuffcom Inc, Po Box 16530, Pittsburgh, Pa, 15242  
 Direnza Stella, 1740 S 60th St, Philadelphia, Pa, 19142-1404  
 Direnzo Marjorie P, 132 E Euclid Ave, New Castle, Pa, 16105  
 Dirico Raymond F, 1025 Stargazer Rd, Coatesville, Pa, 19320-0000  
 Dirien Deborah L, 611 W Locust St, Scranton, Pa, 18504  
 Dirienzo Michael N, 414 Marshall Dr, Erie, Pa, 16505-1825  
 Diritis Margaret, 400 S Main St, Doylestown, Pa, 18901  
 Dirks Anouk, Sunrise Lake Section 19, Millford, Pa, 18337-0000  
 Dirocafererra Giuseppe, 305 Bryn Mawr Ave, Bala Cynwyd, Pa, 19004  
 Dirocco Anna E, 490 E Sanger St, Phila, Pa, 19120-1727  
 Dirsh Fred H, 1 Potter St Apt 407, Warminster, Pa, 18974  
 Disabat Stella M, 1505 Painters Crossing Chad Fr, Chadds Ford, Pa, 19317  
 Disabatino Remo, 1201 E Strasburg Rd Apt A-7, West Chester, Pa, 19380  
 Disandro Antonetta, 7224 Oxford Ave, Philadelphia, Pa, 19111-4027  
 Disandro Linda, Mail To: Maria Assunta Cucuzza, 113 Spring House Lane, Telford, Pa, 18969  
 Disandro Marco, Mail To: Maria Assunta Cucuzza, 113 Spring House Land, Telford, Pa, 18969-1873  
 Disands Sarah S, 1422 Stallion Ln, West Chester, Pa, 19380  
 Disanto Sharon A, 1920 South Isminger St, Philadelphia, Pa, 19148  
 Disbursement Draft, 4900 Ritter Road, Mechanicsburg, Pa, 17055  
 Disbursement Draft, Rtr, King Of Prussia, Pa, 19406  
 Discepola Joseph, 215 Hiawatha Ln, Apt # 2, Drexel Hill, Pa, 19026  
 Dischner Edward, 210 Timberidge Road, Pittsburgh, Pa, 15238  
 Disclosure Incorporated, P O Box 360922, Pittsburgh, Pa, 15251-6922  
 Disclosure Information Services, P O Box 360922, Pittsburgh, Pa, 15251-6922  
 Discount City Inc, 445 Ella St, Pittsburgh, Pa, 15224-0000  
 Discount Drug Corp, 2501 Kensington Ave, Philadelphia, Pa, 19125-0000  
 Discount Meats, 3968 W William Penn Hwy, Monroeville, Pa, 15146  
 Discount Sneakers Inc, Rin 40393728 Rev Ct Refund, 3141 N Front St, Philadelphia, Pa, 19133-4214  
 Discover Card, Po Box 15183, Wilmington, De, 19885  
 Dishinger Agnes B, 8646 Mayfair Dr, Mc Kean, Pa, 16426-1226  
 Dishler Realty Company, 457 State Street, Beaver, Pa, 15009  
 Dishong Lindsey T, 31 Palmer St, Cornwall, Pa, 17016  
 Disibio Kenneth, 31 Mountainview Dr, Tannersville, Pa, 18372-9685  
 Disibio Marcy, 31 Mountainview Dr, Tannersville, Pa, 18372-9685  
 Disilvestro Robert J, 3930 Center Ave, Munhall, Pa, 15120-3418  
 Disilvio Briana, 2311 Beechwood Blvd, Pittsburgh, Pa, 15217  
 Disimone Paris, 810 Addison St, Philadelphia, Pa, 19147-1303  
 Disimone Ronald E, 1705 Warren Ave, Williamsport, Pa, 17701  
 Disipio Basil, 2607 Hirst Ter, Havertown, Pa, 19083-1420  
 Disipio Mary, 2607 Hirst Ter, Havertown, Pa, 19083-142  
 Diskin Mary C, 140 Chalfonte Ave, Pittsburgh, Pa, 15229-1739  
 Diskin William, 111 5th Ave Apt 603, Pittsburgh, Pa, 15222-3128  
 Disney, 204 Wyoming Valley Mall, Wilkes Barre, Pa, 18702-0000  
 Disney Mabel I, 125 S West St, York Pa 17404-3729, York, Pa, 17404-3729  
 Dispatch Management Services Acquis, Rin 40398931 Rev Ct Refund, Ste 300, 65 W 36th St, New York, Ny, 10018-7902  
 Dispomedic Usa, 1310 Industrial Hwy, Southampton, Pa, 18966  
 Distributor Service, Po Box 18182, Pittsburgh, Pa, 15236-8182  
 Distefano Enrico, 314 Catharine St Apt 302, Philadelphia, Pa, 19147  
 Distefano Lillie, 1792 Hemlock Farms, Hawley, Pa, 18428  
 Distefano Lillie Estate Of, 1792 Hemlock Farms, Hawley, Pa, 18428  
 Distel Richard C, 5 Waverly Rd, Philadelphia, Pa, 19118-0000  
 Distributing Yarnalls, Timothy Yarnall, 948 S Armour St, Allentown, Pa, 18103-7807  
 District Court 10 20, Po Box 543, Harrison City, Pa, 15636  
 Ditanna Anthony, 200 Fisher Road, Jenkintown, Pa, 19046  
 Ditch Anthony, 2012 N 4th St, Harrisburg, Pa, 17102  
 Ditech Com Its Successors And, 500 Enterprise Rd Ste 150, Horsham, Pa, 19044-3503  
 Ditechcom Its Successors And, 500 Enterprise Rd Ste 150, Horsham, Pa, 19044-3503  
 Diteodoro Lola M, 2012 Chestnut, Philadelphia, Pa, 19145  
 Dithrich Lois W, 240 Academy Ave, Sewickley, Pa, 15143-0000  
 Ditmar Mark, 130 S Bryn Mawr Ave, Bryn Mawr, Pa, 19010-3121  
 Ditmars Jane, 1023 Bristol Pike, Bensalem, Pa, 19020  
 Ditmars John, 1023 Bristol Pike, Bensalem, Pa, 19020  
 Ditnes Ida, 4655 N 10th St, Philadelphia, Pa, 19140-1316  
 Ditommaso Kristin, 19 Perennial Drive, Fairless Hills, Pa, 19030  
 Ditrich Marjorie A, 2100 Keystone Dr, Erie, Pa, 16509-4643  
 Dittenhofer P, Peter Dittenhofer, 600 Foulkrod St, Philadelphia, Pa, 19120  
 Dittenhofer Peter, 600 Foulkrod, Philadelphia, Pa, 19120  
 Dittman Franklin L, 3917 Shepard Rd, Gibsonsia, Pa, 15044-9408  
 Dittman Milann K, Apt C312, Berwyn, Pa, 19312  
 Dittmar Jami L, 128 Brooke, Washington, Pa, 15301  
 Dittmar Melissa, 138 Brooke, Washington, Pa, 15301  
 Dittmer Jennifer R, 210 Union Church Rd, Mars, Pa, 16046  
 Ditto Louis G, Lansing St, Philadelphia, Pa, 19136  
 Dittrich Frederick, 348 Cornell Ave, Pittsburgh, Pa, 15229-1629  
 Ditty Ashley, 65 Hikert Road, Danville, Pa, 17821  
 Ditullio Anthony J, Po Box 185, Eagleville, Pa, 19408-0000  
 Ditzler Alyssa, 141 Linwood Ave, Ardmore, Pa, 19003  
 Ditzler Donald C, 407 Dock St, Schuylkill Haven, Pa, 17972  
 Ditzler Jammie, 12 Autum Drive, Gettysburg, Pa, 17325  
 Ditzler Mildred, 103 Valley Rd, Norristown, Pa, 19401  
 Div Of Coconsumer Aff, Po Box 150, Trenton, Nj, 08625-0150  
 Divelbiss Jesse L, Po Box 306, Tioga, Pa, 16946-0306  
 Dively Madelyn, 121 Derby St, Johnstown, Pa, 15905-0000  
 Divens Robert A Custodian, 321 East Edgewood Ave, Trafford, Pa, 15085-1543  
 Diver Germaine P, J Brook Diver, 302 Ellinger Ave, Ft Washington, Pa, 19034-0000  
 Diversifax, 341 W Lincoln Highway, Penndel, Pa, 19047  
 Diversified B, 132 North Main Street, Middleburg, Pa, 17842  
 Diversified Brokerage Enterprises I, Rin 40388491 Rev Ct Refund, C/O Earl J Fairman Jr, 153 Cassia Drive, Clairton, Pa, 15025-3402  
 Diversified Energy, P O Box 1378, Indiana, Pa, 15701  
 Diversified Engineering, 283 Indian River Road, Orange, Ct, 06477  
 Diversified Group Admin, Po Box 330, Canonsburg, Pa, 15317  
 Diversified Pharmacy, Po Box 1002, Horsham, Pa, 19044  
 Diversion Airline, 645 Penn St, Reading, Pa, 19601  
 Divido Louis C, 747 Demuth Street, Johnstown, Pa, 15904  
 Divine Napoleon, 5821 Haverford Ave, Philadelphia, Pa, 19131-4846  
 Divine Providence Med Center, 1100 Grampian Blvd, Williamsport, Pa, 17701-1909  
 Divine Providence Village, 686 Old Marple Road, Springfield, Pa, 19064  
 Division Of Dermatology, Po Box 854, Hershey, Pa, 17033-0854  
 Division Sawhill Tubular, Po Box 640693, Pittsburgh, Pa, 15264-0693  
 Division Services To Children And Youth, 218 W Chelten Ave, Philadelphia, Pa, 19148  
 Divittorio Duane, 301 College Park, Monroeville, Pa, 15146  
 Divittorio Thomas, 20 Sheffield Dr, West Grove, Pa, 19390  
 Divon Joe, 434 Paddock Ct, Sewell Nj, Pa, 08080-2511  
 Dix Frank A, 1320 Krumsville Rd, Lenhartsville, Pa, 19534  
 Dix Herbert, 312 E Baltimore Ave, Apt N3, Philadelphia, Pa, 19129-1710  
 Dixie Trucks Home General Shingle, 2251 East 30th Street, Erie, Pa, 16510  
 Dixon Alexander, 12 Oak Avenue, Penndel, Pa, 19047  
 Dixon Anthony A, 5727 Landsdowne Ave, Philadelphia, Pa, 19151-0000  
 Dixon Bruce, 541 Jones Ave, North Braddock, Pa, 15104  
 Dixon Charles A, Dln 987002853359 Rev Refund, 5316 N Cedar St, North Little R, Ar, 72116  
 Dixon Charles E Sr, 216 S Duke St, York, Pa, 17403  
 Dixon Daniel R, E Church Street, Centre Hall, Pa, 16828-0000  
 Dixon Demetrius, 1100 West King Street, York, Pa, 17404  
 Dixon Donnelle, 426 Lamar St, Pittsburgh, Pa, 00001-5214  
 Dixon Elizabeth, 105 Harbeth Dr, Pittsburgh, Pa, 15237-3327  
 Dixon Eugene, 819 Tripoli Street, Pittsburgh, Pa, 15212  
 Dixon Eugenie M, Po Box 300, Ringtown, Pa, 17967-0300  
 Dixon Florence, Po Box 27697, Philadelphia, Pa, 19118  
 Dixon George A, Lenover Hill Rd Apt 2, Parkesburg, Pa, 19365  
 Dixon Grace, 149 Noble Ave, Pittsburgh, Pa, 15205  
 Dixon Hector, 1154 Buttonwood Street, Reading, Pa, 19604-2835  
 Dixon Helen C, 12 Oak Avenue, Penndel, Pa, 19047  
 Dixon Herman, 1501 W Alleghny Ave Apt 2d, Philadelphia, Pa, 19132  
 Dixon Kenton H, 1017 Parker St, Chester, Pa, 19013  
 Dixon Loretta Mcfield, 7201 Revere St Apt E12, Philadelphia, Pa, 19149  
 Dixon Lula E, Po Box 98, Monroeton, Pa, 18832  
 Dixon Maureen, 903 Myra Avenue, Yaedon, Pa, 19050  
 Dixon Michael, 190 Sycamore Drive, E Pittsburgh, Pa, 15112  
 Dixon Miss Betty R, 951 1st Ave Apt 108, Coraopolis, Pa, 15108-1451  
 Dixon Mozelle B, 413 E 12th St, Chester, Pa, 19013  
 Dixon Peter, 25 Walnut St, Washington, Pa, 15301  
 Dixon Richard, 119 N Sherman Ave, Scranton, Pa, 18504-1616  
 Dixon Richard, 6913 N. Broad Street, Philadelphia, Pa, 19126  
 Dixon Roger, 25 Clemson Rd, Cherry Hill, Nj, 08034-1213  
 Dixon Ruth A, Rt 3, East Stroudsburg, Pa, 18301  
 Dixon Ruth E, 2336 Hunter Rd, Greensburg, Pa, 15601-0000  
 Dixon Sandra, 6626 N Gratz St, Philadelphia, Pa, 19126-2632  
 Dixon Timothy, Po Box 226, Orbisonia, Pa, 17243  
 Dixon Toya, 2006 Finch Drive, Bensalem, Pa, 19020  
 Dixon William F Jr, Po Box 300, Ringtown, Pa, 17967-030  
 Dj Honda Intl, 1037 Dallas Rd, Reading, Pa, 19605  
 Dj Investments Inc, Rt 288 Mercer Rd, Ellwood Cit, Pa, 16117  
 Dj Services, 2238 S. Hicks St, Philadelphia, Pa, 19145

Djubate Madeline B, 416 Kant Rd, Swarthmore, Pa, 19081  
 Djukanovic Peter, 128 Rosemary Street, Philadelphia, Pa, 19120  
 Doan Steven W, 2 Waterview Rd Apt Y-9, West Chester, Pa, 19380-6338  
 Dkp Consulting Inc, 115 E Manoa Rd, Havertown, Pa, 19083  
 Dlc Management, 830 Old Lancaster Avenue, Suite 201-North, Bryn Mawr, Pa, 19010  
 Dld Partnership, Rte 22 Office 4, Huntingdon, Pa, 16652  
 Dm Industries, 326 Center St, Saint Marys, Pa, 15857  
 Dmd Franz W, 111 Marshall Rd, Glen Mills, Pa, 19342  
 Dmd John L R, 775 Route 113, Souderton, Pa, 18964-1028  
 Dmd Michael Schiffman, 2100 Hanover Avenue, Allentown, Pa, 18103  
 Dmelchenko Lynn M, C O Continental Mazda 3243 Pa, Harrisburg, Pa, 17111  
 Dna World Media Usa Inc, 2001 Market St 4000, Carl Cardoza Ernst & Youn, Philadelphia, Pa, 19103-0000  
 Dmv, 1825 East Main Street, Bridgeport, Ct, 06608  
 Dn Morris & Associates, 5450 Wissahickon Ave, Ste 109-A, Philadelphia, Pa, 19144  
 Dna Distribution Inc, Rin 40346246 Rev Ct Refund, Rr 4 Box 4237 A, Drums, Pa, 18222-9804  
 Dng Cleaning, 3256 Dawson St, Pittsburgh, Pa, 15213  
 Do All Pittsburgh Co, 905 Lincoln Highway, East Mc Keesport, Pa, 15035  
 Do Andre Maria G, Uaw Budd Local 813 Lote 3 18., Philadelphia, Pa, 19140  
 Do Hoa, 6331 Kingsessing Ave, Phila, Pa, 19142  
 Doak Marjorie E, 501 N Providence Road #703, Media, Pa, 19063-2549  
 Doan Aralene J, 3000 Two Logan Square, Philadelphia, Pa, 19103-2799  
 Doan Cuong, 533 Sunnyfield, Monroeville, Pa, 15146  
 Doan Jessica L, 3901 Columbia Ave Lot 9, Mountville, Pa, 17554  
 Doan Louis C, Kings Hwy Rd 6 Box 3, Coatesville, Pa, 19320  
 Doan Sheila, 607 Greg Avenue, Reading, Pa, 19611  
 Doan Shonna, 1220 W Street Road, Warminster, Pa, 18974  
 Doan Thi, 6533 Regent St, Phila, Pa, 19142  
 Doane Arthur W, Star Route, Meadville, Pa, 16335-0000  
 Doatay John, 367 E. Meehan Street, Philadelphia, Pa, 19119-0000  
 Dobbins Timothy D, 232 N Essex Ave, Narberth, Pa, 19072-0000  
 Dobbs Edna C, 4848 W Morse Ave, Lincolnwood, Il, 60646-2428  
 Dobbs Eris P, 727 Sunnyside Ave, Norristown, Pa, 19403  
 Dobbs Paul C, 4848 W Morse Ave, Lincolnwood, Il, 60646-2428  
 Dobbs Paulette, 118 Pinewood Dr, Bridgeville, Pa, 15017-1220  
 Dobish Mildred, Rr 1 Box 410b, Mc Clellandtown, Pa, 15458  
 Dobos Louis J, 428 Buffalo St, Franklin, Pa, 16323  
 Dobos Nellie H, 641 Overhill Dr, Mc Keesport, Pa, 15130  
 Dobransky Raymond Estate, C/O Michael Bartko, 770 Claughton Island Dr, Apt 1403, Miami, Fl, 33131  
 Dobrodenkova Katarina, 4317 Northern Pike, Monroeville, Pa, 15146-2807  
 Dobrowski Michael F, 26 Laffin Rd, Wilkes Barre, Pa, 18702  
 Dobrowski Bridget M, Fort De France Rd, Du Bois, Pa, 15801  
 Dobson Mary E, 2400 Canby St, Harrisburg, Pa, 17103  
 Dobson Terry A, 109 Cheyanne Court, Julian, Pa, 16844  
 Doc Hollidays Steak House Hbg, 469 Eisenhower Blvd, Harrisburg, Pa, 17111  
 Docherty Robert, 7540 Ormond St, Swissvale, Pa, 15218  
 Dochick Anna B, Po Box 6567, Los Angeles, Ca, 90055-1567  
 Dock Brown, 5434 Wakefield Street, Philadelphia, Pa, 19144  
 Dock Pub Associates, 100 N 17th St, Ste 8, Philadelphia, Pa, 19103  
 Docker Gary M, 9071 Milk Creek Rd Apt # J-13, Levittown, Pa, 19054  
 Dockery Daniel, 8301 President Dr, Hummelstown, Pa, 17036  
 Dockery Kenneth L, Rd 1 Box 200, Orrtanna, Pa, 17353  
 Dockery Monique, 5031 Pine Street, Philadelphia, Pa, 19143  
 Docktor Jack, 447 W Ellet Street, Apt A, Philadelphia, Pa, 19119  
 Docktor Jack H, 447 W Ellet St Apt A, Philadelphia, Pa, 19119  
 Ddctex Emergency Physicians, Po Box 41644, Philadelphia, Pa, 19101  
 Doctor Michael P, 230 Center Av Right, Butler, Pa, 16001-704  
 Doctorick Rose V, Box 104 Rd 2, Monongahela, Pa, 15063-0104  
 Doctors On Call, Dba Monroe Health Corporation, 14679 State Route 170 Ste A, East Liverpool, Oh, 43920  
 Doctors Pharmacy, 1935 Chestnut St, Philadelphia, Pa, 19103-0000  
 Doctors Services Inc, 232 East Wopsonock Avenue, Altoona, Pa, 16601  
 Doctors Welfare Fund, P O Box 490, Spangler, Pa, 15775  
 Docu Quip Inc, 2 S Bryn Mawr Ave, Bryn Mawr, Pa, 19010-0000  
 Docuscan Usa Inc, 25 E Philadelphia St, York, Pa, 17401-1124  
 Dod Hershey Honda H, 1280 E. Chocolate Ave, Hershey, Pa, 17033  
 Dodd Alice H, Alden Park Manor 105 A, Wissahickon & Cheltenham Ave, Philadelphia, Pa, 19144  
 Dodd Dental Laboratories, 24 Lukens Drive, New Castle, De, 19720  
 Dodd Donald, 1100 S Broad St Apt 505b, Phila, Pa, 19146-5032  
 Dodd Joseph, 207 Nemaacolin Way, Carmichaels, Pa, 15320  
 Dodd Opal H, Rd 2 Box 253, Smithfield, Pa, 15478  
 Dodds Doris A, 1427 Simpson St, Linwood, Pa, 19061  
 Dodds Lois Y, 1 Mellon Ctr Ste 3815, Pittsburgh, Pa, 15258-0001  
 Dodds Robert G, 21 Front St, Monongahela, Pa, 15063  
 Dodek Bebe, 8940 Krewstown Rd Apt 304, Philadelphia, Pa, 19115  
 Dodge Clinton, 3916 North Road, Castleton, Vt, 05735  
 Dodge Doreen, 3916 North Road, Castleton, Vt, 05735  
 Dodge Helen F, 135 Lemoyne Ave, Washington, Pa, 15301  
 Dodge Jason, Rural Route 5, Box 1334, Altoona, Pa, 16601  
 Dodge Kingston, Dba Pompey Dodge, Kingston, Pa, 18704  
 Dodson Albert E, 36 Gingerbush Rd, Levittown, Pa, 19057  
 Dodson Amber, 227 Seabright St, Pittsburgh, Pa, 15214-3617  
 Dodson Caroline, 36 Gingerbush Rd, Levittown, Pa, 19057  
 Dodson Donald P, 7 Bridge St, Towanda Pa, 18848  
 Dodson Earl L, 36 Gingerbush Rd, Levittown, Pa, 19057  
 Dodson Eugene E, 622 5th Avenue, Altoona, Pa, 16602-2613  
 Dodson Harold W, 36 Gingerbush Rd, Levittown, Pa, 19057  
 Dodson Mabel L, 637 Clifton Ave, Sharon Hill, Pa, 19079-1018  
 Dodson Mary J, 75 Primrose Aly Apt 3, Hamburg, Pa, 19526  
 Dodson Rachelle M, 303 Stacy Lane, Sadsburyville, Pa, 19369  
 Dodson Stanton, 3026 East Ridge Drive, Gibsonia, Pa, 15044  
 Dodt Samuel Richard, 344 Campbell St, 3rd Floor, Williamsport, Pa, 17701-5853  
 Doe Jenna, 450 Montgomery Ave 1-D, Haverford, Pa, 19041-1483  
 Doe Mary, 1 Doe St, Washington, Pa, 15301  
 Doebler Donnis, 934 E Market St, Danville, Pa, 17821  
 Doeblitz Jochen, 1st Chestnut St Apt 32, Birdsboro, Pa, 19508  
 Doerfler Don, 225 Spartan Drive, Monroeville, Pa, 15146  
 Doernberg Mathew I, 1833 Carriage Way, Warrington, Pa, 18976  
 Doerr Jeff, 118 Spring St, State College, Pa, 16801  
 Doerr Ralph, 12 Village Way, Malvern, Pa, 19355  
 Doerr Robert W, 301 Creek Dr, Slippery Rock, Pa, 16057  
 Doersam Carolanne, 1964 High Street, York, Pa, 17404  
 Doerschuk Claire M, 13 Dorset Court, Beachwood, Oh, 44122  
 Doggett Terry, 138 Farview Rd, Hamburg, Pa, 19526-8628  
 Doherty Bernice, 359 Drummers Lane, Wayne, Pa, 19087  
 Doherty Brenda G, 499 Racetrack Rd, Meadowlands, Pa, 15347  
 Doherty Brinn Darleen, 743 Magee St Apt 2, Philadelphia, Pa, 19111-4740  
 Doherty Christopher, 250 Lauriston St Unit C, Philadelphia, Pa, 19128  
 Doherty Glenn Q, 1221 E Columbia Ave, Phila, Pa, 19125  
 Doherty Lawrence, 100 S Broad Street, Philadelphia, Pa, 19110  
 Doherty Madeline, 14 Franklin St Apt 2a, Peabody, Ma, 01960-5410  
 Doherty Mary Ann, 1600 Garrett Rd Apt E102, Upper Darby, Pa, 19082  
 Doherty Neil A, 392 Montgomery Ave, Wynnwood, Pa, 19096-1815  
 Doherty Neil P, 210 N Brunswick Drive, Margate N J 08402, Havertown, Pa, 19083  
 Doherty Ruth B, 2062 Ferry St, Easton, Pa, 18042  
 Dohling Valerie C, 618 Cheltona Ave, Jenkintown, Pa, 19046  
 Dohmen Marian H, 3026 Mount Hope Home Road, Manheim, Pa, 17545-9529  
 Dohner Richard A, 417 W Walnut St, Palmyra, Pa, 17078  
 Doklan Sharon, 3729 Cedar Drive, Walnutport, Pa, 18088  
 Dolak Cody Michael, 826 Hess Ave, 2nd Fl Front Apt, Erie, Pa, 16503-0000  
 Dolak John Stephen, 826 Hess Ave, 2nd Fl Front Apt, Erie, Pa, 16503-0000  
 Dolan Alice R, 3300 Darby Rd Walnut 5213, Haverford, Pa, 19041-7706  
 Dolan Christine, 1806 Callowhill St, Philadelphia, Pa, 19130-4110  
 Dolan Christopher R, 1808 Meribrook Road, Philadelphia, Pa, 19151  
 Dolan Diane, Dln 007002210926 Rev Refund, Apt 35, 7030 Rising Sun Ave, Philadelphia, Pa, 19111  
 Dolan Dolores, 150 S Mercer Avenue, Sharpville, Pa, 03/19-194  
 Dolan Eleanor T, 12 S 51st St, Philadelphia, Pa, 19139  
 Dolan Henry T, 3300 Darby Rd Walnut 5213, Haverford, Pa, 19041-7706  
 Dolan Inc, P O Box 467, Pittston, Pa, 18640  
 Dolan John, 1411 Lawndale Ave, Havertown, Pa, 19083  
 Dolan John A, 12 S 51st St, Philadelphia, Pa, 19139  
 Dolan Joseph, 1807 Marion St, Dunmore, Pa, 18509  
 Dolan Joseph J, 1200 High Street, Williamsport, Pa, 17701  
 Dolan Milliger Hope E, 7612 Nw 16th Ave, Vancouver, Wa, 98665-7117  
 Dolan Sheila, 111 Erdenheim Rd, Erdenheim, Pa, 19038  
 Dolan Susan, 875 Queens Dr, Yardley, Pa, 19067-4625  
 Dolben Gremor Hospitality Inc, C/O Holiday Inn Of New Hope, Rte 202 Box 419, New Hope, Pa, 18938  
 Dolberry Annabelle, 7375 Woolston Ave, Phila, Pa, 19138  
 Dolce Jonathan D, 709 Catherine St, Pittsburgh, Pa, 15120  
 Dolce Joseph, 223 Hummingbird Ln, Bensalem, Pa, 19020  
 Dole Sharon A, 2804 Unruh Ave, Phila, Pa, 19149-2536  
 Dole Tech Industries, 2432 Rolling Farms, Glenshaw, Pa, 15116  
 Dolence Edward, 1050 Tener St, Apt 6, Johnstown, Pa, 15904  
 Dolence Jacob, 175 Fairfield Ave, Johnstown, Pa, 15906  
 Dolezal Mary, 1103 Viking Drive, Warminster, Pa, 18974  
 Dolfman Michael L, 29 Dewey Rd, Cheltenham, Pa, 19012-0000  
 Doliber Frank R, 200 W Burkholder Dr Lot #4, Lititz, Pa, 17543  
 Dolin Joe, 44 Tailor Rd, West Conshohocken, Pa, 19428  
 Dolinger Donald R, 139 Penrose Lane, Coatesville, Pa, 19320-3615  
 Dolinoy Paul J, C/O N Lopardo 29 Hillside Ln, New Hope, Pa, 18938-0000  
 Dolinsky Todd W, 864 N 4th St 2nd Fl, Philadelphia, Pa, 19123  
 Doll Gertrude M, 3038 Roxford Rd, Allentown, Pa, 18103  
 Doll William, 216 E 4th St, Lansdale, Pa, 19446  
 Dollar Depot Stores Inc, Route 51, Uniontown, Pa, 15401  
 Dollar Heaven, 3116 Kensington Ave, Philadelphia, Pa, 19134  
 Dollar Inn, 512 Court, Scranton, Pa, 18508-0000  
 Dollar Power Inc, Easton Rd & Cheltenham Ave, Wyncote, Pa, 19095  
 Dollar Savings Bank, 6621 Jackson St, Pittsburgh, Pa, 15206  
 Doller Adam C, C/O Audrey Doller Kesteloat, 15005 S Highland Avenue, Orland Park, Il, 60462-3035  
 Dolley Jenni, 142 Strawberry Lane, Perkasio, Pa, 18944-4630  
 Dollins-Ewertz Karin B, 813 Wertzville Road, Enola, Pa, 17025  
 Dolman Jerry, 223 Wyoming Avenue, Dupont, Pa, 19642  
 Dolman Kathleen, 223 Wyoming Avenue, Dupont, Pa, 19642  
 Dolny Mindy Ellen, 2412 North 51st Street, Philadelphia, Pa, 19131-1407  
 Dolores Miraglia, 440 Federal St, Philadelphia, Pa, 19147  
 Dolphin Fitness Clubs, 18 Avenue B, New York, Ny, 10009  
 Doman Edna, 2452 W Huntingdon St, Phila, Pa, 19132  
 Doman Glenn, 21 Tettermer Road, Upper Black Eddy, Pa, 18972-9508  
 Doman John, Rd1 Box 414, Osceola Mills, Pa, 16666  
 Doman Kourtney E, Po Box 229, Roscoe, Pa, 15477-0229  
 Doman Varina, 325 Headquarters, Erwin, Pa, 18921  
 Domanski Elizabeth, B-9 L-5 Deer Path Road, Hazelton, Pa, 18201  
 Domanski Stanislaw E, B-9 L-5 Deer Path Road, Hazelton, Pa, 18201  
 Domash Jonathan P, 211d Mcandrew Dr, Archibald, Pa, 18403  
 Dombart Helen A, Personal Car, 120 W Cunningham St, Butler, Pa, 16001-0000  
 Dombrowski Charles, 2122 Bentley Dr, Pittsburgh, Pa, 15620  
 Dombrowski Helen M, 635 E 11th, Erie, Pa, 16503  
 Domek Jeanne M, 1086 King Rd, Popular 215, Malvern, Pa, 19355  
 Domenech Iraida, 10206 Arizona Circle, Bethesda, Md, 20817  
 Domenic Cristinzio Inc \*, Macy's Department Store, 1700 Tomlinson Road, Philadelphia, Pa, 19116-3848  
 Domenick Florence M, 774 Addis Street, New Castle, Pa, 16101  
 Domenico William, Po Box 745, Doylestown, Pa, 18901  
 Domer William, 201 Village Dr., Canonsburg, Pa, 15317  
 Domestic Associates, 1306 Spruce St, Stroudsburg, Pa, 18360  
 Domiano Catherine D, 609 Hunter Ln, New Castle, Pa, 16101  
 Domina Raymond Domin, 140 Moger Dr, Washington, Pa, 15301-0000  
 Dominach Vincent, 1900 Dayton 1dr, Easton, Pa, 18040  
 Domingues Annette, 727 Manor St, Lancaster, Pa, 17603  
 Domingues Nelson, 727 Manor St, Lancaster, Pa, 17603  
 Dominguez Kristen, 330 A Garden Ave, Horsham, Pa, 19044  
 Dominguez Osvaldo, 42 E 3rd St, Pottstown, Pa, 19464  
 Dominguez Silverio, 1311 W Roosevelt Bl, 3rd Fl, Philadelphia, Pa, 19140  
 Dominic Joseph A, 2622 Sassafr, Erie, Pa, 16508-0000  
 Dominici Gina, 206 8th St, Wyoming, Pa, 18644-1610  
 Dominici Louis De, 408 Edgewood Drive, Telford, Pa, 18969-1216  
 Dominick Joseph A, 13 Strasburg Rd 1, Atglen, Pa, 19310-9709  
 Dominick Maureen L, 13 Strasburg Rd 1, Atglen, Pa, 19310-9709

Dominics Flowers & Gifts Inc, 638 Welsh Rd, Huntingdon Valley, Pa, 19006  
 Dominion Peoples, P O Box 26784, Richmond, Va, 23261  
 Dominion Properties, Suite 525 2 Bala Cynwyd Plaz, Bala Cynwyd, Pa, 19004  
 Dominique Jean Bapt, 200 Aldene Road, Roselle, Nj, 07203  
 Dominique Joseph F, 1603 Sharon Houge Rd, Sharon, Pa, 16146  
 Dominguez Elroy, 190 Brisol Oxford Valley Road, 1-8, Langhorne, Pa, 19047  
 Dommel Joseph Jr Estate Of, 597 Drytown Road, Holtwood, Pa, 17532  
 Domon Leerma C, 7373 Ridge Ave Apt 408, Philadelphia, Pa, 19128-3236  
 Don Allen Chevrolet, 1205 Glenn St, Pittsburgh, Pa, 15221  
 Don Allen Chevrolet, 1324 Sheffield St Apt 2, Pittsburgh, Pa, 15233-1520  
 Don Franzosa J, 100 Grays Lane, Apt 305, Havertown, Pa, 19091  
 Don Jenkinson Racing Inc, Rin 40338859 Rev Ct Refund, C/O Maillie Falconiero, Po Box 680, Oaks, Pa, 19456-0680  
 Don Jennings, 27 Galena Ct, Churchville, Pa, 18966  
 Don Rosen Cadillac, 190 Presidential Blvd., Bala Cynwyd, Pa, 19004-1106  
 Don Tollefson, 306 Market St, 2nd Fl, Philadelphia, Pa, 19106  
 Donachie Ruth, 3111 C St, Philadelphia, Pa, 19134-2311  
 Donaghy Carrie E, 7223 N Radcliffe St, Bristol, Pa, 19007  
 Donaghy James, 726 Chestnut St, Philadelphia, Pa, 19106-3201  
 Donaghy Margaret, 6403 N 10th St, Phila, Pa, 19126  
 Donaghy Partick, 6403 N 10th St, Phila, Pa, 19126  
 Donahay Tracy M, 2403 Broadway Ave, Hatboro, Pa, 19040-4414  
 Donahie William E, 174 Virginia Ave, Rochester, Pa, 15074-1723  
 Donahue Daniel D, 7232 C Alterbrook Rd, Upper Darby, Pa, 19082  
 Donahue David, 113 Beechtree, Columbus, Oh, 43213  
 Donahue Donna M, 215 Park Avenue, Rockledge, Pa, 19046  
 Donahue Edward, 2627 Woodview Dr, Bensalem, Pa, 19020  
 Donahue Gregory M, Dln 001000404823 Rev Refund, 7941 Ridge Ave, Apt B243, Philadelphia, Pa, 19128  
 Donahue Henry D, 157 W Hillcrest Ave, Havertown, Pa, 19083  
 Donahue Larry R, Rr 5, New Castle, Pa, 16105-9802  
 Donahue Myrtle E, 109 Ulmer Avenue, Oreland, Pa, 19075-1813  
 Donahue Patrick, 621 E 20th St, Chester, Pa, 19013  
 Donahue Paul, 1233-21 Ave, Altoona, Pa, 16601  
 Donahue Sharon Leslie, 109 Ulmer Ave, Oreland, Pa, 19075-1813  
 Donahue William, 1015 Sycamore Ave, Croydon, Pa, 19020  
 Donahue William P, 216 Park Pl, Pittsburgh, Pa, 15237  
 Donald & Company, Mail Code 109-929 Income Coll, P.O. Box 1596, Baltimore, Md, 21203  
 Donald A And Bette W Miller Liv Trust, 615 Edgewood Rd, Bradfordwoods, Pa, 15015-1235  
 Donald Albert Nichols, R D 1 Box 257, Tyrone, Pa, 16686  
 Donald C, 2701 Blackridge Avenue, Pittsburgh, Pa, 15235-4130  
 Donald C R, 1159 Harvard Rd, Monroeville, Pa, 15146  
 Donald Christopher, 5000 Rebecca Fell Dr, Doylestown, Pa, 18901  
 Donald E Krinock Inc, Rin 40355799 Rev Ct Refund, 132 E 1st Ave, Derry, Pa, 15627-1926  
 Donald F Oneill Irrev Trust, Attn Jeremiah Morris Ttees, 1744 Dekalb Pike 210, Blue Bell, Pa, 19422  
 Donald Ford Appraisals, Rt. 2 Box 61a, Jasper, Al, 35501  
 Donald G Cameron Sr Excavating, 2221 B East Cedar Street, Allentown, Pa, 18103-2418  
 Donald H Jaffey Enterprises, 1700 Walnut St Suite 500, Philadelphia, Pa, 19103  
 Donald Harris Inc, Rin 40364030 Rev Ct Refund, 420 Greentree Rd, Pittsburgh, Pa, 15220-5200  
 Donald Ilo, 508 W Mayrtle, Pittsburgh, Pa, 15227-1220  
 Donald Jacqueline, 625 Dauphin St, Harrisburg, Pa, 17102  
 Donald Mills, 40 Spring Mount Rd, Schwenksville, Pa, 19473  
 Donald Mosshart J, 4609 Bayard St 82, Pittsburgh, Pa, 15213  
 Donald Robert E, 3421 Morrel Ave 1, Philadelphia, Pa, 19114-1306  
 Donald Thelma, 822 Wood St Apt 53, Pgh, Pa, 15221-2877  
 Donaldson Agnes, 1469 Drayton Ln, Philadelphia, Pa, 19151-0000  
 Donaldson Cassie, Dln 007001904101 Rev Refund, 1111 South Cascade St, New Castle, Pa, 16101  
 Donaldson Don & Associates, 104 Wildwood Dr, Butler, Pa, 16001-3904  
 Donaldson Eric, 986 Chancery Lane, Meadville, Pa, 16335-3226  
 Donaldson Gregory A, 121 W Tulpehocken St., Philadelphia, Pa, 19144  
 Donaldson Gregory A, 121 W Tulpehocken St., Philadelphia, Pa, 19144  
 Donaldson John R, 3410 John Glenn Dr, San Antonio, Tx, 78217-3206  
 Donaldson Jonathan, 986 Chancery Lane, Meadville, Pa, 16335-3226  
 Donaldson Lufkin & Jenret, P O Box 2058, Jersey City, Nj, 07303-2058  
 Donaldson Lufkin And Jenrette, Securities Corp, Legal Transfer Department, 120 Broadway 16th Floor, New York, Ny, 10121  
 Donaldson Violet A, 3410 John Glenn Dr, San Antonio, Tx, 78217-3206  
 Donaldson Virginia Estate Of, 617 Sproul Street, C O Robert C Wright Esq, Chester, Pa, 19013-4207  
 Donaldson William, 7050 Torresdale, Philadelphia, Pa, 19104  
 Donalds Priscilla, 2700 Nw 99 Ave, Apt 112a, Pompano Beach, Fl, 33065  
 Donatelli Brooke, 50 W Water St, Gettysburg, Pa, 17325  
 Donatelli Derek, P.O. 1452, Brookhaven, Pa, 19015  
 Donatelli James, Po Box 186, Bentleyville, Pa, 15314  
 Donatelli Lawrence, 84 Garibaldi Ave, Roseto, Pa, 18013-1328  
 Donati Ernest R, 2918 Bethel Church Rd, Bethel Park, Pa, 15102  
 Donato Francis, Dln 007001827154 Rev Refund, B 11, 221 Berry Tree Place, Brandon, Fl, 33510  
 Donato Fred, Po Box 171 Rt666, East Hickory, Pa, 16321  
 Donato Ruth F, 500 Milmont Ave, Swarthmore, Pa, 19081  
 Donato Timothy A, 52 Davids Way, Doylestown, Pa, 18976  
 Donavan William, 5 Cedar Way, Charleroi, Pa, 15022  
 Donawitz Candis L, 149 Hardman Lane, New Brighton, Pa, 15066  
 Donawitz Danny B, 149 Hardman Lane, New Brighton, Pa, 15066  
 Donbrowski Joseph, 4424 Richmodn St, Philadelphia, Pa, 19137  
 Doncevic Lois A, 373 Tamarack Dr, Allentown, Pa, 18104  
 Doncevic Selin, 261 Poplar Ave, Apt R641, Devon, Pa, 19333  
 Donchez Cory Michael, 5683 Merion Lane, Macungie, Pa, 18062  
 Donchez Leonard S, 5163 Cheryl Dr, Bethlehem, Pa, 18017-0000  
 Donchez Rita B, 5163 Cheryl Dr, Bethlehem, Pa, 18017-0000  
 Donchez Rita B Estate Of, 5163 Cheryl Dr Southlan, Bethlehem, Pa, 18017  
 Donecker May E, 735 High St, Lancaster, Pa, 17603-5526  
 Donegal Court, 2221 25 N Broad St, Philadelphia, Pa, 19131  
 Donegal Industries Inc, Rin 40370323 Rev Ct Refund, Po Box 507, Mount Joy, Pa, 17552-0507  
 Donegan Elisabeth G, 1564 Millrace Ln, West Chester, Pa, 19380-5842  
 Donegan James E, 1564 Millrace Ln, West Chester, Pa, 19380-5842  
 Donegan John F, 3478 Braddock St, Phila, Pa, 19134  
 Donegan John F, 3478 Braddock St, Philadelphia, Pa, 19134  
 Donelson Brandy, Hc 1 Box 21a, Todd, Pa, 16685  
 Donesco Hartwell Company, Rin 40405784 Rev Ct Refund, Wyndhill Prof Ste 1, 8200 Flourtown Ave, Glenside, Pa, 19038-7976  
 Dong Li M, 1451 E 55th St 622n, West Chester, Pa, 19380  
 Dong Marietta M., 727 Kimball Street, Philadelphia, Pa, 19147  
 Dong Min R, Dln 007001535543 Rev Refund, 1809 Old Vestal Rd, Vestal, Ny, 13850  
 Dongell Edward D, Medical Bldg Church St, Lilly, Pa, 15938-0000  
 Dongilli Irene J, 1802 Banning Rd, Dawson, Pa, 15428  
 Dongilli Randall V, 1802 Banning Rd, Dawson, Pa, 15428  
 Donia Danielle, 303 Newport Road, Leola, Pa, 17540  
 Donleavy John, 65 Old Forge Crossing, Devon, Pa, 19333  
 Donlevy Mega, 257 Clearfield Circle, Warminster, Pa, 18974  
 Donley Darrell L, 1135 8th Street, Waynesburg, Pa, 15370-0000  
 Donley Michael, 1120 Wingate St, Pittsburgh, Pa, 15210  
 Donley Phyllis, 1204 Yverson Dr, Camp Hill, Pa, 17011-0000  
 Donley Richard S, 433 Glen Arden Dr, Pittsburgh, Pa, 15208  
 Donley Robert G, Rr 1, Dilliner, Pa, 15327-9801  
 Donnan James N, 409 Victoria St, West Mifflin, Pa, 15122  
 Donn Edward J, 1140 Wilkins Rd, Erie, Pa, 16505-0000  
 Donn T Wonderling Recorder, 256 E Calder Way, State College, Pa, 16801-4729  
 Donna Goltz, 813 Faust Rd, Perkiomenville, Pa, 18074-9412  
 Donna Teresa D, Po Box 923, Norristown, Pa, 19040  
 Donna Thomas, 201 King Of Prussia Rd, Radnor, Pa, 19087  
 Donnell Helen O, 5616 Boyer St, Philadelphia, Pa, 19138  
 Donnelly Arthur J, Hc 12 Box 359d, Dingmans Ferry, Pa, 18328-0000  
 Donnelly Brenda, 2991 Longview Rd, Hermitage, Pa, 16148-7057  
 Donnelly Charles, 1220 Mearns Rd, Warminster, Pa, 18974-2234  
 Donnelly Charles, 81 Griffith Miles Circle, Nyland, Pa, 18974-6141  
 Donnelly Chris, 100 Anderson St, Apt 617, Pittsburgh, Pa, 15212  
 Donnelly Christopher A, 302 E Marshall St Apt 53, West Chester, Pa, 19380  
 Donnelly Dennis, Suite 224, Paoli Mem Mgd Bldg, Paoli, Pa, 19301  
 Donnelly George H, 1509 Nix0n St, Pittsburgh, Pa, 15233  
 Donnelly James, 207 E. Clay St, Lancaster, Pa, 17602  
 Donnelly James J, 4 Beaver Hill Dr, Horsham, Pa, 19044  
 Donnelly Joseph T, 51 Pine Tree Drive, 49, Broomall, Pa, 19008-2740  
 Donnelly Lillian, 304 N Indian St, Ligonier, Pa, 15658-1010  
 Donnelly M Anasta, 10 S Prince St, Apt 306, Lancaster, Pa, 17603-3934  
 Donnelly Raymond W, 102 Cresthaven Ln, Pittsburgh, Pa, 15237  
 Donnelly Shawn, 522 North 7th Street, Clairton, Pa, 15025  
 Donneloy Heather, 1058 Fann Dr, Southampton, Pa, 18966  
 Donner Ian, 1448 Stevens St, Philadelphia, Pa, 19149  
 Donner Lois E, 611 Chestnut St, Springdale, Pa, 15144-0000  
 Donner Phyllis, 1448 Stevens St, Philadelphia, Pa, 19149  
 Donnie G To The Estate Of, 146 Hunt Club, Newtown Square, Pa, 19073  
 Donny Anna, 2478 Coral St, Philadelphia, Pa, 19125  
 Donnley Regina, Dln 997000532472 Rev Rebate, 104 Grant Rd, Lansdale, Pa, 19446-6027  
 Donnolly James, 920 Fatherland St, Bridgeville, Pa, 15017  
 Donofrio Diane, 4707 Creekside Circle #63, Owings Mills, Md, 21117  
 Donofrio Ida, Po Box 463, West Grove, Pa, 19390-0463  
 Donofrio Mark E, 300 Memorial Park Dr, Springfield, Pa, 19064  
 Donofrio Norma, 724 Paul Street, New Castle, Pa, 16101  
 Donofrio Pete, 4707 Creekside Circle #63, Owings Mills, Md, 21117  
 Donofrio Romeo R, Po Box 463, West Grove, Pa, 19390-0463  
 Donofrio Viola V, 60 Labelle St, Pittsburgh, Pa, 15221-0000  
 Donogue David, 1731 Texas American Bank Bldg, Ft Worth, Tx, 76102-0000  
 Donohue Andrew, 890 Martin Avenue, Bryn Mawr, Pa, 19010  
 Donohue Donna R, 1313 Pine Circle, Downingtown, Pa, 19335  
 Donohue E, 9 E Fourth St, Pottstown, Pa, 19464  
 Donohue Edward, 15 Riverwatch Ct, Essington, Pa, 19029  
 Donohue Henry D, 157 W Hillcrest Ave, Havertown, Pa, 19083  
 Donohue Jessica, 301 W Bristol St, Philadelphia, Pa, 19140  
 Donohue John, 16 Riverside Dr, Wilkes Barre, Pa, 18702-2317  
 Donohue Judith, 451 North Latches Lane, Merion, Pa, 19066  
 Donohue M Estate Of, 126 Juniper Court, Collegeville, Pa, 19426  
 Donohue Margaret, 16 Riverside Dr, Wilkes Barre, Pa, 18702-2317  
 Donohue So June M, 3000 Valley Forge Ct, King Of Prussia, Pa, 19406  
 Donohue So June M, 3000 Valley Forge Ct, Kingofprussia, Pa, 19406  
 Donohue Stephen P, 106 James St, Quakertown, Pa, 18951  
 Donora Food Valu, 271 Meldon Avenue, Donora, Pa, 15033  
 Donovan Barbara L, 2220 Wightman St Apt 104, Pittsburgh, Pa, 15217-2061  
 Donovan Ellsworth, Quarryville Ret Community, 625 Rob Fulton Hwy #So-40, Quarryville, Pa, 17566  
 Donovan F L, Rd 1 Box 1214, Or Alice M Donovan, Shingle House, Pa, 16748  
 Donovan Francis J, 212 Walnut St, Norristown, Pa, 19401  
 Donovan George T, 518 Salem Heights Dr, Gibsonia, Pa, 15044-6136  
 Donovan Joanne M, Rd 8 Box 193 A, Chambersburg, Pa, 17201  
 Donovan John, 7308 Belden St, Philadelphia, Pa, 19111-3812  
 Donovan Joseph, 151 Virginia Ave, Pittsburgh, Pa, 15211-161  
 Donovan Mary Eliz, Rd 3 Box 239, Gillett, Pa, 16925-9629  
 Donovan Muriel J, 423 S Coal St, Shamokin, Pa, 17872  
 Donovan Ralph C, 7316 Hermitage St, Pittsburgh, Pa, 15208  
 Donovan Sean T, Rd 8 Box 193 A, Chambersburg, Pa, 17201  
 Donovan Suzanne M, 638 Clay Ave, Scranton, Pa, 18510  
 Dons Body Shop, 208 N Governor Prince Blvd, Lester, Pa, 19029  
 Donton Lori A, Rr 2 Box 522a, Pine Grove, Pa, 17963  
 Donut Tree Inc, 1878 Lincoln Hwy East, Lancaster, Pa, 17602-3387  
 Donvito William M, 202 Nichols St, Clarks Summit, Pa, 18411  
 Donworth Harriet G, 401 Shady Ave B808, Pittsburgh, Pa, 15206-4497  
 Donya Lyons, 1 Wood St, Braddock, Pa, 15104-1732  
 Donyau Lee, 715 S 19th St, Philadelphia, Pa, 19146-1801  
 Dookhan Marlene, 1231 Skiles Blvd, West Chester, Pa, 19382-7384  
 Doolan Iva L, 230 St Clair, Philadelphia, Pa, 44663  
 Doolan John R, 230 St Clair, Philadelphia, Pa, 44663  
 Dooley Carolyn Mrs, 24 Maple Ave, Hatboro, Pa, 19040  
 Dooley Garry L, 5159 Whitaker Avenue, Philadelphia, Pa, 19124  
 Dooley Garry L, 5159 Whitaker Avenue, Philadelphia, Pa, 19124  
 Dooley Karen M, 393 1/2 E Cliveden Street, Philadelphia, Pa, 19119



Dooley Karen M, 5159 Whitaker Avenue, Philadelphia, Pa, 19124  
 Dooley Lynch Assoc, Ste. 118, 999 Old Eagle School Road, Wayne, Pa, 19087  
 Dooley Martin, 10 40 Torbolton Dr, Rxdale On M9w 3y2, Fc  
 Dooley Michelle M, 4617 Hazel Avenue, Phila, Pa, 19143  
 Dooley Richard J, 79 Waln Lane, Langhorne, Pa, 19047  
 Dooley Tom Mr, 24 Maple Ave, Harbora, Pa, 19040  
 Dooling Judith A, 200 N Wynnewood Ave Apt A 514, Wynnewood, Pa, 19096  
 Doolittle Olga H, 50 N 4th St, Reading Pa 19601-3911, Reading, Pa, 19601-3911  
 Doolittle Roger L, Rr 1 Box 90, Friendsville, Pa, 18818  
 Doong Shuh Chyi, 213 N 35th St Apt 3a, Springfield, Pa, 19064  
 Doorley Mae, 400 S Chestnut St, Scottsdale, Pa, 15683-2008  
 Dooties Florist, 1236 S 21st St, Marie Osborne, Philadelphia, Pa, 19146  
 Dophin Wisguens, 236 Washington Street, Morrisville, Pa, 19067  
 Dopkins Loyd, Rd2 Box 132, New Millford, Pa, 18834-9643  
 Dopmanico Anna, 4739 Priceton, Philadelphia, Pa, 19135  
 Dopmanico Joseph, 4739 Priceton, Philadelphia, Pa, 19135  
 Dor George, 119 S Aiken Ave Apt 1, Pittsburgh, Pa, 15206-3458  
 Doran Gabrielle, 58 Barley Court, Longhorne, Pa, 19047  
 Doran Madlyn T, 535 Ocean Ave 10b, Santa Monica, Ca, 90402-2644  
 Doran Nellie, 327 Franklin Ave, Phoenixville, Pa, 19460-0000  
 Doran Richard, 8506 Fronenac St, Philadelphia, Pa, 19152  
 Dorazio Bob, 804 Lorrane Drive, Springfield, Pa, 19064-1040  
 Dorazio Lawrence G, Po Box 275, Roaring Spring, Pa, 16673  
 Dorazio Lucy R, 3920 Ann St, Drexel Hill, Pa, 19026-2818  
 Dorazio Marco E, 3920 Ann St, Drexel Hill, Pa, 19026-2818  
 Dorchak Ronald C, 107 North Front St, Clearfield, Pa, 16830-2512  
 Dore Morey, 6350 Greene St, Philidelphia, Pa, 19144-2520  
 Dorelien Audrey M, Po Box 521, Blairstown, Nj, 78250521  
 Dorenkamp Anna, 6715 Rising Sun Ave, Philadelphia, Pa, 19111-0000  
 Dorety John A, Jr Rr 1, Langhorne, Pa, 19047-9801  
 Dorety Margaret T, Rr 1, Langhorne, Pa, 19047-9801  
 Dorey Stein Gary, Suite 103, 1460 Russell Road, Paoli, Pa, 19301  
 Doreystein Gary, 1460 Russell Rd 103, Paoli, Pa, 19301  
 Dorfman Ruth, 413 W Godfrey Ave, Philadelphia, Pa, 19120  
 Dorfman Toby, 3600 Conshohocken Ave, Apt 606, Phila, Pa, 19131  
 Dorham Truscee, 757 E Main St, Apt K 201, Lansdale, Pa, 19446  
 Doris E. Porter Doris, 503 Foulkeways, Gwynedd, Pa, 19436  
 Dorman Jeffrey, Apex Waste Service, 13 Gpegy Parkway, Dummore, Pa, 18512  
 Dorman Pearl, 324 Noble St, Philadelphia Pa 19104, Philadelphia, Pa, 19104  
 Dorman Rita K, 717 W 5th Ave, Warren, Pa, 16365-1863  
 Dormer Francis, 7740 A Stenton Ave, Philadelphia, Pa, 19104  
 Dormer Lora J, 665 Barrington Rd, Colledgeville, Pa, 19426  
 Dornacher Alfons E, 536 Greendale Ave, Pittsburgh, Pa, 15218-0000  
 Dornan Jason, 541 Corporation Street, Apt 3, Beaver, Pa, 15009  
 Dornan John, 451 Corporation Street, Apt 3, Beaver, Pa, 15009  
 Dornenburg Robert K, 5303 Spring Valley Dr, Pittsburgh, Pa, 15236-0000  
 Dorner Ian C, 1720 Halford Avenue 236, Carlisle, Pa, 17013  
 Dorney Leonard, 1 Hc 1 Po Box 1a446, Lackawaxen, Pa, 18435-0000  
 Dornisch John, 817 Andrews Ave, Collingdale, Pa, 19023  
 Dornsif Luthern Charge, Rr1 Box 30b, Dornsife, Pa, 17823  
 Doron David, 239 E Brown St, East Stroudsburg, Pa, 18301  
 Doroski Kenneth Md, Po Box 41554, Philadelphia, Pa, 19101-1554  
 Dorothy Es Palmer, Po Box 80, Oxford, Pa, 19363-0080  
 Dorothy Kurtz Z, 1901 W Linden St Box 105, Allentown, Pa, 18104-5526  
 Dorothy Luckenbaugh, 998 Grandview Rd, York, Pa, 17403-3303  
 Dorothy Rickard Trust, Ua 04/20/87, 117 Addams Ct, Bellefonte, Pa, 16823-2144  
 Dorothy Storms, 7245 Bennett St Apt 34, Pittsburgh, Pa, 15208  
 Dorr Bridett, 601 52nd St, Pittsburgh, Pa, 15201  
 Dorr Carol A, 607 52nd St, Pittsburgh, Pa, 15201-2425  
 Dorrance Bennett Jr, Dln 991003201806 Rev Refund, Po Box 537, Hawi, Hi, 96719  
 Dorrity Thomas F, 295 Gold Key Rd, Millford, Pa, 18337  
 Dorrycott Joseph W, Joseph, Dorrycott, 228 Thornberry Dr, Pittsburgh, Pa, 15235-5062  
 Dorsch Paula S, 139 Autumn Dr, Butler, Pa, 16001  
 Dorsch Ronald J, 139 Autumn Dr, Butler, Pa, 16001  
 Dorsch Stella B, Schlereth Gertrude D, 3067 Mt Troy Rd, Pittsburgh, Pa, 15212-1227  
 Dorsey Bernard W, 156 Pine Ct, Norristown, Pa, 19401  
 Dorsey Catherine P, 705 Wickshire Circle, Lititz, Pa, 17543  
 Dorsey Charles C, 3041 Lincoln Hwy East, Gordonville, Pa, 17529-9521  
 Dorsey Christine H, 616 N Frazier St, Philadelphia, Pa, 19131  
 Dorsey Daniel Md, 1850 E Park Ave, State College, Pa, 16803  
 Dorsey Darryl, 2110 Tasker St, Phila, Pa, 19145  
 Dorsey Edward R, 7429 1/2 Monticello St, Pittsburgh, Pa, 15208  
 Dorsey Estella, 824 Huber Street, Johnstown, Pa, 15901  
 Dorsey Evan B, 1941 Medary Ave, Philadelphia, Pa, 19141  
 Dorsey Frank, Apt D, 440 Lindsay St, Kernersville, Nc, 27284  
 Dorsey Gertrude, 808 Willow Street, Mckeepsport, Pa, 15132  
 Dorsey Michael A, 2231 West Sergeant Street, Philadelphia, Pa, 19132  
 Dorsey Norman, 379 Schuylkill Ave, Reading, Pa, 19601  
 Dorsey Norman, 379 Schuylkill Ave, Reading, Pa, 19601-2932  
 Dorsey Samuel R, 7429 1/2 Monticello, Pittsburgh Pa 15208, Pittsburgh, Pa, 15208  
 Dorsey Stephan J, Rd 2 Box 2273, East Greenville, Pa, 18041-9802  
 Dorshimer Lynne L, 125 1/2 N 11th St, Allentown, Pa, 18102-3843  
 Dorst Dale, Dln 005000007365 Rev Refund, Apt Rm5, 417 S 5th Street, Reading, Pa, 19602  
 Dort Jeffrey, 229 Pilgrim Lane, Drexel Hill, Pa, 19026  
 Dorval Jane, 333 Township Line Road, Elkins Park, Pa, 19027  
 Dorward Carrie F, 5151 Hamilton Blvd, Allentown, Pa, 18106  
 Dorway Emmerson, 294 Wal St, #212, Wilkes Barre, Pa, 18702  
 Dorzinsky Joseph, 326 Center St, Wilkes Barre, Pa, 18702  
 Dosch Marie L, Furstensteinstrasse 60, Basil  
 Doss Christopher M, 1607 Middle St, Pittsburgh, Pa, 15215  
 Doss Eugene E Jr, 1843 Linton St, Pittsburgh, Pa, 15219  
 Dossantos Jorge G, Av Pedra Verde 184, S Mamede Infesta 4465, Portugal, Fc  
 Dossantos Jose E, 4613 Spruce Street, Philadelphia, Pa, 19139  
 Doswel Wilson Estate Of, 7739 Susquehanna, Pittsburgh, Pa, 15208  
 Doswell Ramona L, 6814 South Field Road, Fort Washington, Md, 20744  
 Dot 05 Optical Comm, 105c Folsom Av, Folsom, Pa, 19033  
 Dotson Florie, 3224 Turner St, Philadelphia, Pa, 19121  
 Dotson Richard, Ace Hardware Of Meadville, 15627 Conneaut Lake Road, Meadville, Pa, 16335  
 Dottaviano John P, 1938 Jackson St, Philadelphia, Pa, 19145  
 Dotter Brian D, Mountain View M H Park, B 107, Walnutport, Pa, 18088-9340  
 Dotts Estate Of, 302 Fraley St, Bridgeport, Pa, 19405  
 Doty David, 1409 Beaver Rd, Sewickley, Pa, 15143-2009  
 Doty Laura, 1409 Beaver Rd, Sewickley, Pa, 15143-2009  
 Doty Laura, 1409 Beaver Rd, Sewickley, Pa, 15143-200  
 Doty Laura D, 1409 Beaver Rd, Sewickley, Pa, 15143  
 Douangsouri Phonxay, 30 S Main St, Maneim, Pa, 17545  
 Double Cash Jackpot, 700 Galen Drive, State College, Pa, 16803  
 Double D Trucking, 511 Canal St, Middletown, Pa, 17057  
 Double Eagle Investment Club, 329 Cedar St, Bristol, Pa, 19007-5001  
 Double L L Corp, Rin 40407874 Rev Ct Refund, 2234 38 N Broad St, Philadelphia, Pa, 19121  
 Doubleday Direct, 501 Ridge Ave, Hanover, Pa, 17331-904  
 Doubovikov Vladimir, 6700 Harbison Ave, Apt 7b, Philadelphia, Pa, 19149  
 Doucette Brian T, 189 Carriage Drive, North Huntingdon, Pa, 15642-2740  
 Doucette Paul A, 6232a Maryland Rd, Plattsburgh, Ny, 12901-0000  
 Doud Mary Lu, 602 Campbell Street, Scranton, Pa, 18505  
 Doudrick Bonnie S, 82 Linda Dr Lot 21, Mechanicsburg, Pa, 17050  
 Douds Edith B, 3121 State Hill Rd #26, Reading, Pa, 19610  
 Dougals Willie, 2413 Jefferson St, Philadelphia Pa 19121-3829, Philadelphia, Pa, 19121-3829  
 Dougert Bernetta, 354 N Wyomissing Ave, Reading, Pa, 19607  
 Dougert Richard E, 990 Trinity Ln, King Of Prussia, Pa, 19406  
 Dougher Agnes A, 1129 Main St, Pittston, Pa, 18640-0000  
 Dougher Thomas S, 5615 Dellaglen Ave, Pittsburgh, Pa, 15207-2057  
 Dougherty Ann M, Est Of Ann M Dougherty, Thomas Dougherty Admstr, 515 United Penn Bldg C/O B T M, Wilkes Barre, Pa, 18701-0000  
 Dougherty Bernard V, 43 C Webb Rd, Chadds Ford, Pa, 19317-0000  
 Dougherty Beverly P, 105 Cloverly Ln, West Chester, Pa, 19380  
 Dougherty Bryan P, 501 Beatty Rd, Springfield, Pa, 19064-1509  
 Dougherty Cathy, Special Olympics Phila, 3300 Henry Ave, Philadelphia, Pa  
 Dougherty Charles Cust, Po Box 583, Mount Joy, Pa, 17552-0583  
 Dougherty Construction, 851 Crum Creek Rd, Media, Pa, 19063-1140  
 Dougherty Daniel J, 1458 Devereaux St, Philadelphia, Pa, 19149  
 Dougherty Daniel J, 458 E College Ave Apt 502, State College, Pa, 16801-0000  
 Dougherty David, 5412 Pleasant Street, Library, Pa, 15129-9764  
 Dougherty Denise Lynn, P O Box 1155, Indiana, Pa, 15701-0000  
 Dougherty Dennis B, 1539 Valley Green Rd, Paoli, Pa, 19301-1030  
 Dougherty E M, 141 Oliver Ave, Pittsburgh, Pa, 15202-0000  
 Dougherty Ed, 143 W Plumstead Ave, Lansdowne, Pa, 19050-1146  
 Dougherty Isabelle M, Broad & Walnut, Philadelphia, Pa, 19139  
 Dougherty J, #356 Lankenau Medical Bldg Eas, City & Lancaster Avenues, Wynnewood, Pa, 19096-0000  
 Dougherty Jack W, 211 W Goepf St Dr, Bethlehem, Pa, 18018  
 Dougherty Jean, 1414 Harcourt Dr, Harrisburg, Pa, 11/04/194  
 Dougherty Jennie, 17 Saw Mill Rd, Sewell, Nj, 08080-2628  
 Dougherty John, 5 Sycamore Ln, Chester Springs, Pa, 19425  
 Dougherty John, 930 Delview Dr, Folcroft, Pa, 19032  
 Dougherty John F, 417 Nemoral St, Warminster, Pa, 18974-0000  
 Dougherty John F, Dln 007002212517 Rev Refund, 107 Carlsbad Court, Latrobe, Pa, 15650  
 Dougherty John J, Drexeline Shopping, Center, Drexel Hill, Pa, 19026  
 Dougherty John M Jr Cust, 445 Rose Valley Rd, Southampton, Pa, 18966-3650  
 Dougherty John P, 328 Red Pump Rd, Nottingham, Pa, 19362-9153  
 Dougherty John P, 328 Red Pump Rd, Nottingham, Pa, 19362-9153  
 Dougherty Joseph W Iii, P O Box 1155, Indiana, Pa, 15701-0000  
 Dougherty Kathleen, 3441 Cresson St, #5, Philadelphia, Pa, 05/15/195  
 Dougherty Kevin J Sr, 130 Harrison St, Dummore, Pa, 18512  
 Dougherty Loretta, 2100 Walnut St, Phila, Pa, 19103  
 Dougherty M, 1277 Harrow Cres, Yardley, Pa, 19067  
 Dougherty Margaret P, C/O Thomas L Dougherty, 185 Blueberry Hill Rd, Shavertown, Pa, 18708  
 Dougherty Marie, 2709 S 63rd St, Philadelphia, Pa, 19142  
 Dougherty Marie, 44 Huckleberry Ln, Levittown, Pa, 19055  
 Dougherty Mary Deborah, 1023 7th Ave, Duncansville, Pa, 16635-0000  
 Dougherty Megan T, 445 Rose Valley Rd, Southampton, Pa, 18966-3650  
 Dougherty Michael Partick, 1023 7th Ave, Duncansville, Pa, 16635-0000  
 Dougherty Michael W Cust, 301 Pitt St, Leechburg, Pa, 15656-1135  
 Dougherty Michelle, 1252 Belmont Ave, West Chester, Pa, 19380  
 Dougherty Michelle Lynne, 1252 Belmont Ave, West Chester, Pa, 19380  
 Dougherty Myrtle C, Drexeline Shopping, Center, Drexel Hill, Pa, 19026  
 Dougherty Neil G, 308 Westminster Pl, Flemington, Nj, 08822-0000  
 Dougherty Patrick, 38 W Maplewood Mall, Philadelphia, Pa, 19144  
 Dougherty Robert, 5607 Grainor Rd, Philadelphia, Pa, 19131  
 Dougherty Ryan K, 234 W Roland Rd., Parkside, Pa, 19015  
 Dougherty Shane A, 301 Pitt St, Leechburg, Pa, 15656-113  
 Dougherty Stephen P, 20 Colby Ln, Langhorne, Pa, 19047-0000  
 Dougherty Terence S, P O Box 1155, Indiana, Pa, 15701-0000  
 Dougherty Theresa, 328 Red Pump Rd, Nottingham, Pa, 19362-9153  
 Dougherty Tyler Wm, 515 Second Street, West Pittston, Pa, 18643-0000  
 Dougherty Vivian, 6237 Castor Ave, Phila, Pa, 19149  
 Dougherty William, 4535 Loring St, Philadelphia, Pa, 19136-4017  
 Dougherty William J, 469 Devereaux Ave, Philadelphia, Pa, 19111  
 Doughten Katherine, 29 West St, Bedford Pa 15522-1263, Bedford, Pa, 15522-1263  
 Doughty Francis H, 639 Shadeland Ave, Drexel Hill, Pa, 19026-1434  
 Douglas Art, 6714 N 16th St, Philadelphia, Pa, 19126  
 Douglas Avery &, Nova Care Outpatient Rehab, Po Box 8500-6000, Philadelphia, Pa, 19178  
 Douglas Brian, 562 N Bedford St, Carlisle, Pa, 17013-1913  
 Douglas Clara A, P O Box 404, Yardley, Pa, 19067  
 Douglas Connie C, Est Of Connie C Douglas, Carlyle M Tucker Exec, 124 Hortter St, Philadelphia, Pa, 19119-0000  
 Douglas Cynthia L, 8021 Mansfield Ave, Philadelphia, Pa, 19150-3526  
 Douglas Diane, Po Box 339, Callao, Va, 22435  
 Douglas Ella E, 467 Connecticut Avenue, Rochester, Pa, 15074-2047  
 Douglas Ethel R, 253 Bauman Avenue, Pittsburgh, Pa, 15227-1355  
 Douglas Frederick, 1306 Central Ave, Chester, Pa, 19013  
 Douglas Ida B, 1505 Baily, Philadelphia, Pa, 19127-3707  
 Douglas James, East Scranton School, 528 Quincy Ave, Scranton, Pa, 18510  
 Douglas Linus E, Rt 1, Smethport, Pa, 16749  
 Douglas N Smith Dmd, 9984 Martin Ave, Lake City, Pa, 16423  
 Douglas Robert, 330 W Allen Street, Mechanicsburg, Pa, 17055  
 Douglas Santana, 6337 N 10th St, Philadelphia, Pa, 19141

Douglas Valerie, 240 N Robinson St, Phila, Pa, 19139  
 Douglas Virginia S, 8 Garden Ctr Drive Apt 102, Greensburg, Pa, 15601-1366  
 Douglas Yvonne A, Merion Trace Apts, Upper Darby, Pa, 19082-0000  
 Douglass Zucco And Laurie Joseph And, John Vetica Jr Esq As Attorney, 2237 Koppers Bldg 436 7th Ave, Pittsburgh, Pa, 15219  
 Douglass Dianna A, 33 S 2nd St, Lewisburg, Pa, 17837  
 Douglass Elizabeth, 1300 Fayette St Clark 227, Conshohocken, Pa, 19428  
 Douglass Esther F, 513 Industry St, Pittsburgh, Pa, 15210  
 Douglass Kathleen, 420 W Woodlawn St, Philadelphia, Pa, 19144  
 Douglass Keven B, 636 Thomas Jefferson Rd, Wayne, Pa, 19087  
 Douglass Marilyn W, C/O John Wise III, 949 Mercer Rd, Butler, Pa, 16001  
 Douglass Robert A, 33 S 2nd St, Lewisburg, Pa, 17837  
 Douglass Wesley J, R D 3 Box 665, Beaver Falls, Pa, 15010-9454  
 Douglass Willie M, 2413 Jefferson St, Philadelphia Pa 19121-3829, Philadelphia, Pa, 19121-3829  
 Douk Sivann, 1943 S 16th St Apt 2, Philadelphia, Pa, 19145  
 Doukas George, Dln 007001855219 Rev Refund, 1512 Allegheny Ave, Reading, Pa, 19601  
 Doumbia Jewette, 7505 Limekiln, Philadelphia, Pa, 19151-1803  
 Douple Clara H, 113 Washington Ave, Ephrata, Pa, 17522  
 Dourdeau Antone, 6534 Woodland Ave Flr 2, Philadelphia, Pa, 19142  
 Dourlain Beverly, 1 Wabash Ave, Morgan, Pa, 15064  
 Douthett Melk J, 1027 Clift St, N Bradrock, Pa, 15104-2405  
 Doutrich Scott D, 112 B Front Street, Litzitz, Pa, 17543  
 Doutt Oscar S Sr, 1619 3rd Ave, New Kensington, Pa, 15068-0000  
 Doutt Richard, 421 Indian Head Rd, Columbia, Pa, 17512-9726  
 Doutt Richard F, 421 Indian Head Rd, Columbia, Pa, 17512-9726  
 Doutt Sally A, 421 Indian Head Rd, Columbia, Pa, 17512-9726  
 Doutt Terrance L, 1099 Center Avenue, Butler, Pa, 16001-3534  
 Dove Megester, 1415 W Toronto St, Philadelphia Pa 19132-2333, Philadelphia, Pa, 19132-2333  
 Dove Pamela, 504 Chess St, Monongahela, Pa, 15063-2628  
 Dove Ronald W, 504 Chess St, Monongahela, Pa, 15063-2628  
 Dover Education Systems Inc, Rin 40371681 Rev Ct Refund, Ste 210, 794 Penllyn Pike, Blue Bell, Pa, 19422-1669  
 Dow Alexandra A, 300 6th Ave, Pittsburgh, Pa, 15222  
 Dow Corning, Po Box 11900, Corapolis, Pa, 15108  
 Dow Corning First Health, Po Box 11900, Corapolis, Pa, 15108  
 Dow Vincent, 688 North Vine St, Hazelton, Pa, 18201-0000  
 Dowd Chinua, 1802 Roselyn St, Philadelphia, Pa, 19141  
 Dowd Don J, 110 Yearsley Mill Road, Media, Pa, 19063  
 Dowd Elizabeth J, C/O Eugene Dowd, 948 Wootton Rd, Bryn Mawr, Pa, 19010-2228  
 Dowd Eugene J, 948 Wootton Road, Bryn Mawr, Pa, 19010  
 Dowd Kerry, 4828 Walton Avenue, Philadelphia, Pa, 19143-2019  
 Dowd Lisa, 409 Clay Ave, Scranton, Pa, 18510  
 Dowd Robert, 82 W 12th St, New York Ny, Pa, 10011-8667  
 Dowd Thomas F, 41 Chipperfield Dr, Effort, Pa, 18330  
 Dowdell B, 3604 Spring Garden St Apt A-6, Philadelphia, Pa, 19104  
 Dowdell Garrett, 1231 W State Fair Apt 1003, Detroit Mi, Pa, 48203-1084  
 Dowdell Tracy R, 135 Lafayette Ave, Brooklyn, Ny, 11238-1007  
 Dowden Dana Andrea, 340 Media Station Road C205, Media, Pa, 19063-4745  
 Dowds Charles B Jr, 111 N Front St, Darby, Pa, 19023-3015  
 Dowds John J, 241 Powell Rd, Springfield, Pa, 19064  
 Dowds Maureen A, 241 Powell Rd, Springfield, Pa, 19064  
 Dowdy M K, Rr 2 Box 74, New Ringgold, Pa, 19790  
 Dowe Afflorence, Po Box 2762, Pittsburgh, Pa, 15230-2762  
 Dowell Archibald D, C/O Pittsburgh Natl. Bank, A/C 55044-5 Trust Departm, Pittsburgh, Pa, 15265  
 Dower Beverly, 432 Turkey Run, Shenandoah, Pa, 17976-2512  
 Dowgird Amelia, 424 Kline, E Pittsburgh, Pa, 15112  
 Dowlatabadi Hadi, 6660 Forest Glen Road, Pittsburgh, Pa, 15217  
 Dowlatabadi Hadi, Two Chatham Center Ste 1060, Pittsburgh, Pa, 15219  
 Dowling Cheryl, 2959 King Court Number 174, Williamsport, Pa, 17701  
 Dowling Curtis L, 1236 E Sydney St, Philadelphia, Pa, 19150  
 Dowling David M, 1633 Valley Forge Rd, Allentown, Pa, 18104  
 Dowling Levar, 138 Hamilton Ave, York, Pa, 17404  
 Dowling Mary E, 4613 Ludlow St, Philadelphia, Pa, 19139-3627  
 Dowling Robert J, 263 E Tusculum St, Philadelphia, Pa, 19134-3334  
 Dowling Ruthy, 207 E Wellens Ave, Philadelphia, Pa, 19120-3523  
 Dowling Theresa A, 52 N Main St, Mahanoy City, Pa, 17948-2659  
 Dowling Thomas J II, 421 Arch Ave, Greensburg, Pa, 15601-0000  
 Dowling Wilfreda N, 2319 Beacon Ave, Bethlehem, Pa, 18017-3823  
 Downer Marjorie, 1635 Yardley Drive, West Chester, Pa, 19380  
 Downes Bryarne Alene, 4236 Pine Ave, Erie, Pa, 16504-0000  
 Downes Doris L, 342 E Montana St, Philadelphia, Pa, 19119-0000  
 Downes Dylan A, 4236 Pine Ave, Erie, Pa, 16504-0000  
 Downes Elizabeth, Po Box 273, Hartfield, Va, 23071-0273  
 Downes Machelle R, 4236 Pine Ave, Erie, Pa, 16504-0000  
 Downes Michaela N, 4236 Pine Ave, Erie, Pa, 16504-0000  
 Downes Michelle R, 4236 Pine Ave, Erie, Pa, 16504-0000  
 Downey Andria M, 1650 Rywal Lane, Bensalem, Pa, 19020  
 Downey Brian E Custodian, 596 Coldstream Drive, Berwyn, Pa, 19312-1116  
 Downey Charlotte, 100 Penn Adamsburg Rd Trlr 5a, Jeannette, Pa, 15644  
 Downey Edward, Po Box 772, Levittown, Pa, 19058-0772  
 Downey Jeffrey P, 2784 Bodder Rd, Riegelsville, Pa, 18077-9512  
 Downey Mary C, 1427 Edgevale, Wynnewood, Pa, 19096-3809  
 Downey Robert, 4272 Bedford Dr, Bethlehem, Pa, 18020-1487  
 Downey William J, 21 A South Monroa Rd, Havertown, Pa, 19083  
 Downeys Auto Body & Repair, 9334 State Rd, Philadelphia, Pa, 19114  
 Downie Thomas, Po Box 158, Horsham, Pa, 19044  
 Downie Yvette, 607 Wynnewood Rd, 2nd Fl, Philadelphia, Pa, 19151  
 Downing Frank, 532 Chain St, Norristown, Pa, 19401  
 Downing Lashabia, 501 Maclay Street Apt 14, Harrisburg, Pa, 17102  
 Downington, 4 West Lancaster Ave, Downington, Pa, 19335  
 Downingtown Industrial School (Ch), Rte 322 Po Box F Bankrupt, Downingtown, Pa, 19335  
 Downs Carpet Company Inc, P O Box 475, Willow Grove, Pa, 19090-0475  
 Downs Diane, 1229 N Conestoga St, Phila, Pa, 19131  
 Downs Elizabeth F, 4331 Brown St, Philadelphia, Pa, 19104  
 Downs Genevieve, 1912 Wolf St, Philadelphia, Pa, 19145  
 Downs Jane, 7919 Park Avenue, Elkins Park, Pa, 19027  
 Downs Lillian M, 106 Coolidge Avenue, Cheswick, Pa, 15024-1424  
 Downs Mary, 1650 Market St Ste 1200, Philadelphia, Pa, 19103  
 Downs Robert M, 40 Aspen Ln, Robert Michael Downs, Levittown, Pa, 19055  
 Downtown Cheese, 749 Polo Rd, Bryn Mawr, Pa, 19010-3825  
 Downtown Fitness, 104 N Center St, Pottsville, Pa, 17901  
 Dowray Ramesh, Regency Park Apts #155 B, 800 Cottman Ave, Philadelphia, Pa, 19111-0000  
 Dowray Vinay R, Regency Park Apts #155 B, 800 Cottman Ave, Philadelphia, Pa, 19111-0000  
 Doyle Alfred P Md, 444 Woodland Road, Sewickley, Pa, 15143  
 Doyle Barbara, 120 Moser Rd, Altoona, Pa, 16601-9460  
 Doyle Beverly A, 7175 N Crystal Dr, Mc Connellsburg, Pa, 17233  
 Doyle Brian R, Rr 3 Box 259b, Everett, Pa, 15537  
 Doyle Brian W, 1 Blackhawk Cr #D8, Downingtown, Pa, 19335  
 Doyle Christopher, 120 Moser Rd, Altoona, Pa, 16601-9460  
 Doyle Cynthia A, 337 East Lexington Street, Allentown, Pa, 18103-0000  
 Doyle Edna M, 675 E Street Rd, Warminster, Pa, 18974  
 Doyle Edward J, 110 Dunbar, Pittsburgh, Pa, 15235  
 Doyle George M Jr, 8401 Roosevelt Blvd Ofc 317, Philadelphia, Pa, 19152  
 Doyle Jacqueline, 358 Cafferty Rd, Pipersville, Pa, 18947  
 Doyle James M, Lot 6, Malvern, Pa, 19355  
 Doyle John, 1907 U Waterloo, Philadelphia, Pa, 19122  
 Doyle John D, 167 Hares Hill Rd, Phoenixville, Pa, 19460-1926  
 Doyle Joyce A, 11 Roxbury Road, Pittsburgh, Pa, 15221  
 Doyle Kathleen M, 575 Bushkill Center Rd, Nazareth, Pa, 18064  
 Doyle Kathleen V, 198 Sackett Street, Brooklyn, Ny, 11231  
 Doyle Kimberly, 1314 Valley Road, Pottsville, Pa, 17901  
 Doyle Margaret H, 20015 Spartansburg Highway, Corry, Pa, 16407-0000  
 Doyle Mary Louise, 779 South Front St, Philadelphia, Pa, 19147-0000  
 Doyle Mary R, 913 Irwin Dr, Pittsburgh, Pa, 15236  
 Doyle Michelle D, 464 Maplewood Ave, Bairdford, Pa, 15006  
 Doyle Miriam S, 121 Kaiser Dr, Downingtown, Pa, 19335  
 Doyle Moynih Margaret, 1 Franklin Town Blvd 1009, Philadelphia, Pa, 19103  
 Doyle Roberta, 5037 Impala Drive, Pittsburgh, Pa, 15239  
 Doyle Sara E, C/O Eileen Curtis Admtrix, 114 Upland Terrace, Collingdale, Pa, 19023-0000  
 Doyle W C, 7809 Buist Ave, Philadelphia, Pa, 19153-1204  
 Doyle William, The Reinard Agency, 349 Bustleton Ave, Feasterville, Pa, 19047  
 Doyle William M, 675 E Street Rd, Warminster, Pa, 18974  
 Doylestown Emerg Ass, Box 13949, Philadelphia, Pa, 19101  
 Doylestown Emerg Ass, Box 7777 W3430, Philadelphia, Pa, 19175  
 Doylestown Hospital, 595 West State Street, Doylestown, Pa, 18901  
 Doylestown Hospital, Attn: Mark Turco, 595 W State St, Doylestown, Pa, 18901  
 Doylestown Internal Medic, 310 Farm Ln, Doylestown, Pa, 18901  
 Doylestown Pediatric Dentist, 708 N Shady Retreat Rd, Doylestown, Pa, 18901  
 Doylestown Regional Realty, Attn: Accounts Payable, 3655 Route 202 Ste 225, Doylestown, Pa, 18901  
 Doylestown Rehab S, 800 W State St, Ste 102, Doylestown, Pa, 18901  
 Doylestown Womens Health, Suite 7, 708 Shady Retreat Road, Doylestown, Pa, 18901-2503  
 Dozer Reginald E, Po Box 573, Washington, Pa, 15301-0000  
 Dozier Ledeaana, 4847 N 10th St, Philadelphia, Pa, 19141-3929  
 Dpw, 1931 New Hope Street, Norristown, Pa, 19401  
 Dpw, 9120 Old Bustleton Av, Philadelphia, Pa, 19115  
 Dpw, P.O.Box 8486, Harrisburg, Pa, 17105  
 Dq State College, 101 S Allegheny St, State College, Pa, 16801  
 Dr Calvin M Dubrow, 1188 Dekalb Pike, Blue Bell, Pa, 19422  
 Dr Ginsberg Dds, 619 E Germantown Pike, Norristown, Pa, 19401  
 Dr Hamzavi T/A Fulton Shopping Center Siamak, 414 Madison Avenue, Scranton, Pa, 18503  
 Dr Jerry Barsky Jerry Dr, 5502 Rising Sun Ave, Philadelphia, Pa, 19120  
 Dr Kathleen G Rarig, 24 Birch Ct, Newtown, Pa, 18940-9231  
 Dr L Rosenthal Optical Dept, Routes 724 100, Pottstown, Pa, 19464  
 Dr Luz Rivera, 421 W Germantown Pike, Plymouth Meeting, Pa, 19462-1301  
 Dr Mark Orlow Assoc, 993 N 5th St, Philadelphia, Pa, 19123  
 Dr Nalin Patel, Advanced Dental Care, 2821 Dekalb Pike, Norristown, Pa, 19401  
 Dr Verdi J Disesa, 526 S Sydbury Lane, Wynnewood, Pa, 19096  
 Dr Weinfeld, 2629 Murray Avenue, Pittsburgh, Pa, 15217  
 Dr Seth Zurlienberg, 300 Henry Avenue, Philadelphia, Pa, 10/30-/207  
 Drabic Michaela B, Lot 7 Ridge Parkway, Erie, Pa, 16510  
 Drabnis Joseph V, 510 West South St, Mahanoy City, Pa, 17948  
 Drabouski Bryan J, 1119 Meadow Drive, Blue Bell, Pa, 19422  
 Drabousky John, 745 N Hanover St, Lebanon, Pa, 17046  
 Drach Mary E, 406 N 3rd St, Jeannette, Pa, 15644-0000  
 Drach Stephen, 3810 Celina Rd, Levittown, Pa, 90547  
 Dracoules Michael W, 114 Savo Ave, Lancaster, Pa, 17601  
 Draeger Safety Inc, P.O. Box 200412, Pittsburgh, Pa, 15220  
 Drag Joseph C, 2724 Russellton Airport Rd, Tarentum, Pa, 15084  
 Dragan David, 71 Greenland Park Dr, Fleetwood, Pa, 19522-0000  
 Dragan Matt, 530 5th St, Trafford, Pa, 15085-1155  
 Dragan Matt, 530 Fifth St, Trafford, Pa, 15085-1155  
 Dragan Pauline, 530 5th St, Trafford, Pa, 15085-1155  
 Dragan Pauline, 530 Fifth St, Trafford, Pa, 15085-1155  
 Dragatsikas Dimitrios, Dln 007201944728 Rev Refund, 1138 Glick Avenue, Allentown, Pa, 18103  
 Dragnosky Mary, 23 N Union St, Shenandoah, Pa, 17976  
 Drago Gina M, 905 York St 2ftt, Hanover, Pa, 17331  
 Drago Joseph R, 3295 Beaufort Dr, Bethlehem, Pa, 18017-1955  
 Dragon Daniel M, 150 Union Street, Mineola, Ny, 11501-3429  
 Dragon Sharon Sue, 239 Tareyton Dr, Langhorne, Pa, 19047-1643  
 Dragons Friends Inc, Rin 40379902 Rev Ct Refund, Village At Newtown, 2841 S Eagle Rd, Newtown, Pa, 18940-1546  
 Dragosavac George, 952 B St, Meadville, Pa, 16335-0000  
 Dragovich Meter, 330 Beaver Ave, Midland, Pa, 15059  
 Dragula Ann, 4205 Harvey Street, Munnhall, Pa, 15120-3323  
 Dragun John H, 616 Parkview Blvd, Pittsburgh, Pa, 15215-0000  
 Drahovsky Anthony L, 745 N Hanover St, Lebanon, Pa, 17046  
 Drain Mark, 5161 Master St, Philadelphia, Pa, 19131  
 Draisey Susan, Rd 3, Mechanicsburg, Pa, 17055-9803  
 Draisey Susan, Rd3, Mechanicsburg, Pa, 17055-9803  
 Drake Arthur A, Po Box 173, Galeton, Pa, 16922  
 Drake Dan, 332 Third St #2, Hanover, Pa, 17331  
 Drake Insurance Administrator, Rr 4 Box 140, Hollidaysburg, Pa, 16648

Drake Jonathan L, 3 Fenimore Lane, St Davids, Pa, 19087-3620  
 Drake Joorita P, 222 W Rittenhouse Sq Apt Apy 1, Philadelphia, Pa, 19103-5703  
 Drake Lisa M, 1072 Ferry Rd, Doylestown, Pa, 18901  
 Drake Robert, 1 Lake Scranton Rd Apt 110, Scranton, Pa, 18505-2264  
 Drake Robert M, 222 W Rittenhouse Sq Apt Apy 1, Philadelphia, Pa, 19103-5703  
 Drake Training Assoc, Union Trust Bldg, 2 Mellon Bank Centers 501 Grant, Pittsburgh, Pa, 15235  
 Drake William J, R D 2, Guys Mills, Pa, 16327-0000  
 Drakeford L, 1305 Federal St, Apt 3, Philadelphia, Pa, 19147  
 Drakulic John Z, 1075 1st St Ext, Trafford, Pa, 15085-1547  
 Drama Book Shop Inc, 737 7th Ave, New York, Ny, 10019  
 Dramatists Play Service, 440 Park Ave S, New York, Ny, 10016  
 Drame Djibil, 4068 Roosevelt Blvd Apt 2, Philadelphia, Pa, 19124-3053  
 Dranoff Beth Eva, 1355 W Indiana Creek Dr, Wynnewood, Pa, 19096  
 Dranoff David N, 8209 Aspen Way, Elkins Park, 19117  
 Dranoff Proerties, 3100 Chestnut St, Philadelphia, Pa, 19104  
 Dranoff Proerties, 3100 Chestnut St, Apt 530, Philadelphia, Pa, 19104  
 Dranoff Zach Cory, 8209 Aspen Way, Elkins Park, 19117  
 Draper Daniel A, Po Box 323, Avondale, Pa, 19311-0000  
 Draper Diane, Rr 2 Box 126, Tioga, Pa, 16946  
 Draper Janet, 1217 Market St, Linwood, Pa, 19061  
 Draper Stan L, 2328 Market St, Aston, Pa, 19014-3528  
 Drasher Daniel, 480 Abbey Drive, Mount Wolf, Pa, 17347  
 Draughn Kenneth, 1740 Judie Ln, Lancaster, Pa, 17603  
 Draughton Alice O, 407 Ave Of The States, C O Arthur G Girton Esq, Chester, Pa, 19013  
 Dravell Corp, 1218 15th St, Franklin, Pa, 16323  
 Dravuschak Michael V, 822 E Gordon St, Allentown, Pa, 18103-2679  
 Drayer David, 325 Market Street B, Bangor, Pa, 18013  
 Drayer R Scott, C/O Chris Poston 1210 Walnut, Philadelphia, Pa, 19107  
 Drayton Wilbert, 4501 Frankford Ave, Philadelphia, Pa, 19124  
 DrC Sales Inc, Rin 40376833 Rev Ct Refund, C/O Richard Lipton Cpa, 18 Friar Road, Morris Plain, Nj, 79503022  
 Dream Home Realty Inc, 6237 Castor Ave, Phila, Pa, 19149  
 Dream Home Remolding Inc, 12 South Hull Street, Reading, Pa, 19608  
 Dream Pools Of Pa Inc, 150 E State St 301, Trenton, Nj, 08608-0000  
 Dregallo Manslow, 150 3rd St, Pittsburgh, Pa, 15225-1335  
 Dreger Dolores A, 1154 Villanova Ave, Swarthmore, Pa, 19081-2142  
 Dreher Gloria V, 15 L St Van Buren Homes, Beaver, Pa, 15009  
 Dreher Gloria V, Vbh, 15 L St, Beaver, Pa, 15009  
 Dreibelbis Earl B, 1904 Andre Ct, Wyomissing, Pa, 19610-1424  
 Dreibelbis John R, 10 Salem Circle, Fleetwood, Pa, 19522  
 Dreibelbis Wilmer R, Rd 1 Box 308, Lawrenceville, Pa, 16929-9739  
 Dreier Frances, Po Box 441, Wilkes Barre, Pa, 18703-0441  
 Dreifke Laura, 304 Lemon St, Stowe, Pa, 19464  
 Dreiss Roberg, Po Box 609, Pocono Summit, Pa, 18346  
 Dremock George, 117 W 11th St, Hazleton, Pa, 18201-0000  
 Drennen Adeline D, Dln 007000662001 Rev Rebate, 2884 Mercer Butler Pike, Grove City, Pa, 16127-3628  
 Drennen Daniel E II, 320 King Of Prussia Rd, Money And Risk Mgmt, Radnor, Pa, 19087-4440  
 Drenning Thierry G, P.O. Box 131, Berlin, Pa, 15530  
 Drescher Anthony W., 1601 Chestnut St Two Liberty P, Philadelphia, Pa, 19103  
 Drescher Louis H, Box 3361, Erie, Pa, 16508-0361  
 Drescher Marguerite A, Box 3361, Erie, Pa, 16508-0361  
 Dresden Charles A, Hillview Rd, Malvern, Pa, 19355  
 Dresher Mechanical Contractors Inc, 1440 Ulmer Ave, Oreland, Pa, 19075  
 Dresnin Stanford E, 1585 Lafayette Road, Gladwyne, Pa, 19035-1115  
 Dressage At Devon, C/O Brent Voyner, 75 Willow Court, Exton, Pa, 19341  
 Dressel Christopher J, 2010 Robin Hill Way, Clarks Summit, Pa, 18411  
 Dressel Gertrud, 4215 Twin Silo Dr, Blue Bell, Pa, 19422-0000  
 Dressel Nancy S, 2010 Robin Hill Way, Clarks Summit, Pa, 18411  
 Dresser Rand, P O Box 7777 W5405, Philadelphia, Pa, 19175  
 Dressler Ann, 522 Concord Road, Warminster, Pa, 18974  
 Drew Alicia, 6900 Lincoln Drive, Philadelphia, Pa, 19119  
 Drew Ethel W, 2132 Catherine St, Philadelphia, Pa, 19146-1208  
 Drew Ethel W, 2132 Catherine St, Philadelphia, Pa, 191461208  
 Drew R Jeffrey, 627 Meadowbrook Ave #B, Ambler, Pa, 19002-0000  
 Drew School, 38 M. Panelton Ave, Philadelphia, Pa, 19104  
 Drew Vera T, 137 N 10th Street, Darby, Pa, 19023  
 Drewett Harry, 3440 Fishing Creek Valley Road, Harrisburg, Pa, 17112  
 Drexel Anes Assoc Pk, 600 Willowbrook Ascp, Suite 620, West Chester, Pa, 19382-5500  
 Drexel Connelly, 446 3rd St, Roulette, Pa, 16746  
 Drexel House Inc, 1001 City Ave Ee 423, Philadelphia, Pa, 19151  
 Drexel Mary E, 70 Hunter St, Tamaqua, Pa, 18252  
 Drexel Radiation Oncology, Po Box 95000-1035, Philadelphia, Pa, 19102  
 Drexel Univ, 3141 Chestnut St, Philadelphia, Pa, 19104  
 Drexel Univ Irtocs, 3141 Chestnut St, Philadelphia, Pa, 19104  
 Drexel University, College Of Media Arts/Des, Drexel University, Philadelphia, Pa, 19104  
 Drexel University 01, 33rd & Chestnut Street, Philadelphia, Pa, 19104  
 Drexler Jodie M, C/O James D Drexler, Rd 1 Box 354a, Mount Pleasant, Pa, 15666  
 Dreyfus Investment Services Corp, 2 Mellon Bank Center, Pittsburgh, Pa, 15259-0001  
 Dreyfus Investment Svc Corp, 501 Grant St, Pittsburgh, Pa, 15219  
 Dreyfus Investment Svcs Corp, 2 Mellon Bank Ctr, Pittsburgh, Pa, 15259  
 Dreyfus Trust Company, 208 Willow Rd, Dalton, Pa, 18414-9570  
 Dreyfus Trust Company, 8036 Ellen Ln, Cheltenham, Pa, 19012-1208  
 Dreyfus Trust Company, Empl Tax Act Id: 10889046, 144 Glen Curtiss Blvd, Uniondale, Ny, 11556  
 Drg Bt, P.O. Box 44, Altoona, Pa, 16603  
 Dridi Hason, 753 N 24th St, Philadelphia, Pa, 19130  
 Drinks Lawrence, 600 Reed Road, Broomall, Pa, 19008  
 Drischler Marie E, 148 Holly Way, Pittsburgh, Pa, 15201  
 Driscoll Dawn, 1108a Laurel Ave, Camp Hill, Pa, 17011-6917  
 Driscoll Emily K, 1937 Adams Ave, Abington, Pa, 19001-4527  
 Driscoll Ins, 466 Castle Shannon Blvd #101, Pittsburgh, Pa, 15234-0000  
 Driscoll Jason N, 605 N 5th St, Reading, Pa, 08/30-195  
 Driscoll Michele, 2780 Forest St, Lehigh, Pa, 18235  
 Driscoll Richard, 1665 Highpoint Lane, Aston, Pa, 19014  
 Driscoll Robert A, 232 Niagara Point Dr, Erie, Pa, 16507  
 Driskell Lorine, 196 E Cheltenham Ave, Philadelphia, Pa, 19120  
 Driver Dante J, 1518 29th Avenue, Seattle, Wa, 98122-3204  
 Driver Lucille F, R D 7 Black River Rd, Bethlehem, Pa, 18015-9804  
 Driver Martin J, 4356 Mitchell St, Philadelphia, Pa, 19128  
 Drobashevsky Michael, 2221 Teal Trace, Pittsburgh, Pa, 15237  
 Drobek Ryszard, 2609 Edgemont St, Philadelphia, Pa, 19125-3807  
 Droddy Danny A, 10 Cornplanter Rd, Willow Street, Pa, 17584  
 Drolich Natalie, 4410 Township Line, Apt #A, Drexel Hill, Pa, 19026  
 Droll Thomas, 2057 Bristol Road, Jamison, Pa, 18929  
 Droppa Eric J, 861 Tipton Ave, N Versailles, Pa, 15137  
 Droppa Mandy Lynn, 861 Tipton Ave, N Versailles, Pa, 15137  
 Dror Kaminer, 7666 Woodbine Ave, Philadelphia, Pa, 19151  
 Drorbaugh Eleanor M, Attn Trust Vault, 1600 Market St Lower Level II, Philadelphia, Pa, 19103-7240  
 Drost Harry J, 2717 Brownsville Rd, Pittsburgh, Pa, 15227-2047  
 Droste David F, Rr5 Box 5345, Saylorsburg, Pa, 18353  
 Droste Nancy J, 61 Youngwood Rd, Pittsburgh, Pa, 15228-1116  
 Drought Anna, 1334 N Marston, Philadelphia, Pa, 19104  
 Drouin Hoang H, 5343 Stone Brook Ct, Davidson, Nc, 28036-7747  
 Drown Anna, 4909 Centre Ave Apt 5, Pittsburgh, Pa, 15213  
 Drown Douglas F, 4909 Centre Ave Apt 5, Pittsburgh, Pa, 15213  
 Drown Ronald V, 4909 Centre Ave Apt 5, Pittsburgh, Pa, 15213  
 Drozdowski Helen, 5200 Hilltop Dr Apt H18, Chester, Pa, 19015  
 Droznin Frieda, 2260 Glendale Dr, Pittsburgh, Pa, 15241-0000  
 Drozynski Sophie, 4209 Post St, Pittsburgh, Pa, 15201-1132  
 Drs Bergman Young Llc Boca, 1710 Tustin Avenue, Philadelphia, Pa, 19152  
 Drs Guilfoil And Sullivan, Suite 102-103, 2967 W School House Lane, Philadelphia, Pa, 19144  
 Drs John & Chantz & Assoc, Po Box 382046, Pittsburgh, Pa, 15250-8046  
 Drs Kimmel & Keats Md D, 290 Madison Ave, Norristown, Pa, 19403-0000  
 Drs Manenti And Hill, 500 Sharon Road, Suite B Oakmont Plaza, Beaver, Pa, 15009  
 Drs Nyce Tolley, Po Box 622, Lansdale, Pa, 19446  
 Drs Wilhelm And Cappellini, 493 N Gallatin Ave, Uniontown, Pa, 15401  
 Drtna Lillie Anna, 5519 North American St, Philadelphia, Pa, 19120-0000  
 Drubin Susan, 815 Suffolk Rd, Rydal, Pa, 19046-3427  
 Druck Louine V, R D 1 Box 263, Airville, Pa, 17302-9605  
 Druckman Mildred, Apt #219, Haverford, Pa, 19041  
 Druffner William A, First Natl Bank Of Avoca, 639 Main St, Avoca, Pa, 18641  
 Drug Center, 3420 Edmont Av, Chester, Pa, 19015  
 Drug Enforcement Admin, Po Box 105616, Atlanta, Ga, 30348  
 Drug Enforcement Administ, Atlanta, Zz, 30348-0000  
 Drug Service, 2114 Schoenersville Rd, Bethlehem, Pa, 18018-0000  
 Drugmart Pharmacy Inc, C/O Abraham J Burkin, 101 111 Rear State St, Kennett Square, Pa, 19348-0000  
 Drugscan Inc, Po Box 2969, Warminster, Pa, 18974  
 Drum David R, 400 Crawford Run Rd #6, Cheswick, Pa, 15024  
 Drumbor Bertha E & D, 702 Hamilton Mall, Allentown, Pa, 18101-2419  
 Drumheller Dorothy S, 2435 S 4th St, Allentown, Pa, 18103  
 Drumheller Guy B, 498 W Columbia St, Schuylkill Haven, Pa, 17972  
 Drumm Anne, 3126 Teesdale St, Philadelphia, Pa, 19152  
 Drummond Alice, C/O Herbert Sellers, 4017 Old York Road, Philadelphia, Pa, 19140-2026  
 Drummond Alice, C/O Herbert Sellers, 4017 Old York Road, Philadelphia, Pa, 19140-2026  
 Drummond Brandon A, 2529 N 30th St, Philadelphia, Pa, 19132-3005  
 Drusko George, 4032 State Route 8, Titusville, Pa, 16354  
 Drutz Daniel J, 53 S Cherry Valley A, West Hempstead, Pa, 11552  
 Druzak Jeffrey G, 200 First Street, Ambridge, Pa, 15003  
 Dry Helen M, 533 S 12th St, Reading, Pa, 19602  
 Dry Mary A, 24 E Carbon St, Minersville, Pa, 17954  
 Dryburgh Joseph J, 740 Tannery, Bala Cynwyd, Pa, 19004-0000  
 Dryden Properties Inc, 3230 Sungan Rd, Box 194, Solebury, Pa, 18963-0000  
 Drye Matthew, Po Box 134, Rexmont, Pa, 17085  
 Drye Theresa, 929 5th Ave, E Mc Keesport, Pa, 15035-1335  
 Drysinicki Peter, 1376 1/2 Stewart St, Northampton, Pa, 18067  
 Dryzal Brian, 236 Dishong Road, Johnstown, Pa, 15906  
 Ds Colorgraphics Inc, 116 North Mercer Street, New Castle, Pa, 16101  
 Ds Communications, 928 Morningside Ave, Pittsburgh, Pa, 15206  
 Ds Medical Supply Inc, 2105 Newport Place #600, Lawrenceville, Ga, 30043  
 Ds Printing, 6701 Torresdale Ave, Philadelphia, Pa, 19134-2415  
 Dsc Associates Inc, 6 Yale Ave, Morton, Pa, 19070  
 Dsharene Shealey, 6745 Mcpherson Blvd, Pittsburgh, Pa, 15208-2318  
 Dt Crooked Lane Crossin, 326 W Winding Wy, Bldg 5, King Of Pruss, Pa, 19406  
 Dt Technologies, 105 Delta Drive, Pittsburgh, Pa, 15238  
 Du Bics Emma J, Rr 1 Box 318, Seward, Pa, 15954  
 Du Page Pathologists Char, 21 Cahberly Ct, Hinsdale, Il, 60521-4546  
 Dua Mark, 255 W Spencer Street, Philadelphia, Pa, 19120  
 Duane Morris & Heckscher, 1 Liberty Pl, Philadelphia, Pa, 19103-7301  
 Duane Morris & Heckscher \*, 4200 One Liberty Pl, Phila, Pa, 19103-1396  
 Duane Morris Heckscher, 404 Brentford Rd, C O John Grossbauer, Kennett Square, Pa, 19348-1471  
 Duane Shubert Md, 26e Roseville Rd, Lancaster, Pa, 17601  
 Duane Thomas K, 7 Patterson Place, Newtown Square, Pa, 19073  
 Duaphin Deposit Bank And Trust, 4 Neshaminy Interplex, Suite 305, Trevoise, Pa, 19053  
 Duarte Joseph, 656 Daniels Rd, Nazareth, Pa, 18064  
 Dubay Frank, 247 W Sulis St, Philadelphia, Pa, 191203830  
 Dubay Frank, 247 W Sulis St, Philadelphia, Pa, 19120-3830  
 Dubay Frank J, 247 Sulis St, Philadelphia, Pa, 19120-3830  
 Dubay Frank J, 247 W Sulis St, Philadelphia, Pa, 191203830  
 Dubay Laurie, 634 Lougeay Rd, Pittsburgh, Pa, 15235  
 Dubberstein Richard, 9439 Riverbank Cir, Laurel, Md, 20707  
 Dubberstein Richard, 9439 Riverbank Cr, Laurel, Md, 20707  
 Dubberstein Richard, 9439 Riverbrink Cr, Laurel, Md, 20707  
 Dubbs Alice M, Rr 3 Box 3390, Spring Grove, Pa, 17362  
 Dube Joseph A, Apt 13b, Madison Ave, Clairton, Pa, 15025-0000  
 Dube Sharon, 415 Village Walk, Exton, Pa, 19341  
 Dube Beverly C, 7605 Spring Ave, Elkins Parks, Pa, 19027-0000  
 Dubics Emma J, Rr 2 Box 318, Seward, Pa, 15954  
 Dubies Emma J, 3 St, Seward, Pa, 15954  
 Dubin Jeffrey M, 8470 Limekiln Pike, Apt B 612, Wyncote, Pa, 19095-0000  
 Dubinsky Jared B, 206 Maple Lane, West Chester, Pa, 19382  
 Dubinsky Norma A, 1971 Wexford Rd, Hershey, Pa, 17033-0000  
 Dubinsky Timothy A, 115 W Cherryhill Street, Pittsburgh, Pa, 15210

- Dublin Vivian E, 659 N 11 St, Philadelphia, Pa, 19123  
Dubois City Of, 55 W Long Ave, Dubois, Pa, 15801  
Dubois Isabel J, 838 Temple Rd, Pottstown, Pa, 19465-7355  
Dubois Karen L, 2562 Mount Zion Road, York, Pa, 17402-8967  
Dubois Robert E, 2562 Mount Zion Road, York, Pa, 17402-8967  
Dubois Robert J, 838 Temple Rd, Pottstown, Pa, 19465-7355  
Dubose Marrie, 7436 Ruskin Street, Philadelphia, Pa, 19151  
Dubowski Heather, 449 Jacksonville Rd, Hatboro, Pa, 19040-4605  
Dubowski Peter, 1125 Brewster St, Erie, Pa, 16503-1522  
Dubowski Victor, 449 Jacksonville Rd, Hatboro, Pa, 19040-4605  
Dubrava Jacqueline L, 12 Bolton Cir, Newtown, Pa, 18942  
Dubroff Allen, Dln 007002342915 Rev Refund, Apt 3010, 226 West Rittenhouse S, Philadelphia, Pa, 19103  
Dubrow Anna G, Attn Sharron Denis, 152 Wayne Ave, Collingdale, Pa, 19023-0000  
Dubrow Gail, 239 Stoneway Lane, Merion Station, Pa, 19066-1819  
Dubrow Greg, 1727 Spruce St 4th Fl, Philadelphia, Pa, 19103-6103  
Dubrow Suzanne Ogrady, 1727 Spruce St 4th Fl, Philadelphia, Pa, 19103-6103  
Dubrunfant Fab, 2065b Bunnell Rd, Warrington, Pa, 18976  
Dubyak Charles, 1731 Iowa Ave, West Mifflin, Pa, 15122-0000  
Dubymin Ariana, 414 Crooked Lane, King Of Prussia, Pa, 19406-2607  
Duc Luu Loc, 1237 Needham Circle, Hatfield, Pa, 19440  
Duca Susan M, 129 Ambrose Ave, Coatesville, Pa, 19320  
Ducan Daniel A, 3305 N 6th St, Philadelphia, Pa, 19140-5647  
Ducan Ian, 2341 Turnbury Road, Gilbertsville, Pa, 19525  
Ducarme Sandra, 547 East Main Street, Monongahela, Pa, 15063  
Ducassoux William, 23 Heath Court, Sicklerville, Nj, 08081  
Ducceschi Joseph, 379 Grange Rd, Wayne, Pa, 19087  
Ducceschi Laura, 379 Grange Rd, Wayne, Pa, 19087-0000  
Duchin Philip, 137 S Duke St, Lancaster, Pa, 17602  
Duchossois Industries Inc, Sale Tax Acct Id: 89076175, 156 Cedar Ave, Scranton, Pa, 18505-1138  
Duckerich Margaret, Rd Wayne County, South Canaan, Pa, 18459  
Duckett Brendan W, 5212 Poe Way, Pittsburgh, Pa, 15201  
Duckett Edythe, 6812 Mccallum St, Philadelphia, Pa, 19119-3001  
Duckett Gladys B, 2 Franklinton Blvd, Logan Square East Apt 131, Philadelphia, Pa, 19103  
Duckett Joanne T, 6213 Greene St, Philadelphia, Pa, 19144-2617  
Duckett Surge W Md, 9th And Walnut Sts, Philadelphia, Pa, 19107  
Duckowski Edward, 422 Wunder St, Reading, Pa, 19602-2020  
Duckrey Isabel C, 6 Orchard Lane, Chaney, Pa, 19319-0000  
Duckworth Helene A, 620 S 4th St, Philadelphia, Pa, 19147-1525  
Duclos Mark Eugene, Po Box 65, Line Lxngtn, Pa, 18932-0065  
Duclos Martin, 1907 Lebanon Church Road, West Mifflin, Pa, 15122  
Duczowski Michael D, 2317 South Bucknell St, Philadelphia, Pa, 19145  
Duda Frances F, 700 Mckean Ave Apt 5c, Donora, Pa, 15033  
Duda Michael, 3620 Wayne Rd, Munhall, Pa, 15120-3067  
Duda Robert L, 528 E End Avenue #1st Fl, Pittsburgh, Pa, 15221  
Dudak Michelle, Rd 5 Box 295, Menoher Hwy, Johnstown, Pa, 15905  
Dudas Gary, Dln 007002361700 Rev Refund, 9216 West Lake Rd, Lake City, Pa, 16423  
Dudas Richard, 903 Painter Ave, Natrona Heights, Pa, 15065  
Dudash Ann, 138 N Third St, Duquesne, Pa, 15110  
Dudash Stephen P, Rr 2 Box 195, Barnesville, Pa, 18214-0000  
Duddy Alice N, 1705 Harris Rd, Philadelphia Pa 19118-1208, Philadelphia, Pa, 19118-1208  
Duddy Connor Lee, 175 Hartshorne Road, Rumson, Nj, 07760-2312  
Duddy Debra Lee, 175 Hartshorne Road, Rumson, Nj, 07760-2312  
Dudek Donna, 285 Stormfield Dr, Harleysville, Pa, 19438  
Dudek Eve Lynn Schwoegl, 2257 Collins Rd, Pittsburgh, Pa, 15221  
Dudek Georeen L, 1746 Pioneer Ave, Pittsburgh, Pa, 15226  
Dudek Joseph, 285 Stormfield Dr, Harleysville, Pa, 19438  
Dudek Joseph M, 570 Hermitage St, Philadelphia, Pa, 19128  
Dudek Josephine, 3800 Oakleaf Rd, Brentwood, Pa, 15227-4452  
Dudek Russell S, 2257 Collins Rd, Pittsburgh, Pa, 15221  
Dudek Walter J, 1705 Hanna St, New Castle, Pa, 16102-1515  
Dudenhoeffer Joale M, 205 Chord Rd Apt 4, Corry, Pa, 16407  
Dudenhoeffer Ruth, 424 Inveraray, Villanova, Pa, 19085  
Dudish Lucy N, 1507 Butler St, Easton, Pa, 18042  
Dudkiewicz David, 301 42nd St, Pittsburgh, Pa, 15201  
Dudle Kimthoa, 3481 Sunrise Lk, Milford, Pa, 18337  
Dudle Rachel Elizabeth, 3481 Sunrise Lk, Milford, Pa, 18337  
Dudley Diamond, 1225 S Bucknell St, Philadelphia, Pa, 19146-4120  
Dudley Jr Frankie, 1478 Jeremy Dr, Tallahassee, Fl, 32310  
Dudley Jr Frankie, 1478 Jeremy Dr, Tallahassee, Fl, 32310  
Dudley Lear G, C/O Jay Glickman, 2605 N Broad St/ Rubin-Gl, Phila, Pa, 19446  
Dudley Robert S, 201 S Fairview Ave, Upper Darby, Pa, 19082-2917  
Dudley Ruth Mrs., 1304 N 19th St, Philadelphia, Pa, 19121-4904  
Dudley Scott A, 1121 Perry St, Reading, Pa, 19604-0000  
Dudnyk Edward K, 444 Lakeside Dr, Horsham, Pa, 19044  
Dudnyk Edward K, 444 Lakeside Dr, Horsham, Pa, 19044-0000  
Dudnyk Healthcare Communications, 100 Tournament Drive, Horsham, Pa, 19044  
Dudrear David J, 310 Washington Pl, Wayne, Pa, 19087-5866  
Duerson Phebe, Po Box 165, Exton, Pa, 19341  
Duesing Erick, 345 Edella Road Apt 7, Clarks Summit, Pa, 18411-1647  
Duessell Clarence, 427 E Burgess St, Pittsburgh, Pa, 15214  
Duey Katia, 314 Ashbourne Rd, Elkins Park, Pa, 19027  
Duey Tarra W, 314 Ashbourne Rd, Elkins Park, Pa, 19027  
Dufal John C Irrevocable Trust, 1945 Lehigh Street, Easton, Pa, 18042  
Duff Edward James, 1245 Pebble Hill Rd, Doylestown, Pa, 18901-3006  
Duff Janson D, Attn: Payment Processing, 655 Business Ctr Ste 225, Horsham, Pa, 19044  
Duff Margaret, 1132 Vance Ave, Coraopolis, Pa, 15108-1943  
Duff Margaret, 1132 Vance Avenue, Coraopolis, Pa, 15108-1943  
Duff Michael, 1310 Highland St, Oberlin, Pa, 17113  
Duff Pamela W, 1245 Pebble Hill Rd, Doylestown, Pa, 18901-3006  
Duff Thomas A Jr, 1 Devault Lane, Devault, Pa, 19432  
Duffey Gertrude K, 32 Eyre Ave, Clifton Heights, Pa, 19018  
Duffield Hilda S, C/O Robison, 7th Avenue & Bercher Road, Collegeville, Pa, 19426  
Duffield Linda A, 1322 Grant Ave, Altoona, Pa, 16602  
Duffield Louis, 3614 E Thompson St, Philadelphia, Pa, 19134  
Duffield Rolland, 4 Margaret Dr, Fairhope, Pa, 15538  
Duffield Thelma T, 6347 Jackson St, Philadelphia, Pa, 19135  
Duffy And Keenan, The Curtis Center Suite 150, Independence Square West, Philadelphia, Pa, 19106  
Duffy Brian P, 4348 Ridgemoor Dr N, Palm Harbor, Fl, 34685-3171  
Duffy Dennis P, P O Box 372, Holicong, Pa, 18928  
Duffy Henrietta W, 262 Mckee Pl, Pittsburg, Pa, 15213-3903  
Duffy Irene R, 2912 Helleman St, Philadelphia, Pa, 19149-3028  
Duffy James E, 2036 Wexford Rd, Palmyra, Pa, 17078-9252  
Duffy Joan Marie, 141 Fort Street, Forty-Fort, Pa, 18704  
Duffy Julie, 712 Mill Grove Dr, Apt-712, Norristown, Pa, 19403-2119  
Duffy Mary E, 356 Powell Rd, Springfield, Pa, 19064  
Duffy Mary M, 908 Clarmont Ave, Bensalem, Pa, 19020  
Duffy Meghan M, 2145 N Fremont St Apt 1, Chicago, Il, 60614-4305  
Duffy Michael E, 3038 Hillcrest Rd, Bethel Park, Pa, 15102-0000  
Duffy Nicole, 7206 Rupert St, Philadelphia, Pa, 19149  
Duffy Patricia, 368 Edwards Ave, Drexel Hill, Pa, 19026  
Duffy Patricia, 7 Buttonwood Ct, Newtown, Pa, 18940-1529  
Duffy Patricia Louise, 3409 Huey Ave, Drexel Hill, Pa, 19026-2310  
Duffy Shirley R, 2036 Wexford Rd, Palmyra, Pa, 17078-9252  
Duffy Susan Carmen, 745 Franklin Drive, Dallastown, Pa, 17313  
Duffy Thomas L, 788 Mahood Rd, West Sunbury, Pa, 16061  
Duffy Timothy C, 232 Huntley Rd., Upper Darby, Pa, 19082  
Dufner Mary M, 3627 Butler St, Pittsburgh, Pa, 15620  
Dufour Geoffrey, 7846 Fayette St, Philadelphia, Pa, 19150-2102  
Dufour Matthew, 716 Chestnut Ridge, Pittsburgh, Pa, 15205  
Dufour Mildred A, 105 N Trooper Rd, Trooper, Pa, 19403  
Dufour Peter, 105 N Trooper Rd, Trooper, Pa, 19403  
Dufton Edward A, 634 Maple St, Scranton, Pa, 18505-4251  
Dufton Marjorie S, 634 Maple St, Scranton, Pa, 18505-4251  
Dugan Arline M, 199 Kidder St, Wilkes Barre, Pa, 18702  
Dugan Audrey M, 1615 Chislett St, Pittsburgh, Pa, 15206-1312  
Dugan Edward V, 1615 Chislett St, Pittsburgh, Pa, 15206-1312  
Dugan Francis D, 424 Buckeye Ln, West Chester, Pa, 19382  
Dugan Francis X, Dln 000200629339 Rev Refund, 202 Lewis Ave, E Lansdowne, Pa, 19050  
Dugan Jeanne, 2254 Brynmawr Ave., Apt 1-B, Phila, Pa, 19131  
Dugan John K, 5916 Maplewood Park Place, Bethesda, Md, 20814  
Dugan Kathleen, 1479 Wyoming Ave, Forty Fort, Pa, 18704-4228  
Dugan Maurice, 3040 Aramingo Av, Philadelphia, Pa, 19134  
Dugan Polly, 754 Kohn St, Norristown, Pa, 19401  
Dugan Thomas C, 344 Lincoln Dr, Pittsburgh, Pa, 15241-0000  
Duggan Dorothy, 232 White Birch Dr, Scranton, Pa, 18504  
Duggan Eleanor P, Dln 007000409074 Rev Rebate, 3rd Fl, 4828 Longshore Ave, Philadelphia, Pa, 19135-2321  
Duggan Paul Joseph, 1 Camelot Dr, Hingham, Ma, 02043-4859  
Dugger Dorothy, 671 St Matthews Road, Chester Springs, Pa, 19425  
Dugger Jillian, 1 Black Rock Road, Yardley, Pa, 19067  
Dugherty Mary A, 352 E Main St, Norristown, Pa, 19401-5007  
Dugue Elmer N, 1321 N Ruscomb, Philadelphia, Pa, 19141  
Duhring Herman L Jr., 51 Clineden Ave, Germantown Philadelp, Pa, 19119-2301  
Duignan Elisabeth C, 7015 Ridge Ave Apt 12, Philadelphia, Pa, 19128-0000  
Duiguio Emma N, 1917 N 20 St, Philadelphia, Pa, 19121-2216  
Duke George Blaisdell Jr Trust Of, Dln 993100077158 Rev Refund, Duke Charles J & Paul C Iii Tt, Po Box 548, Bradford, Pa, 16701  
Duke Grant B, Dln 993100091848 Rev Refund, Charles J & Paul C Duke Iii Tt, Po Box 548, Bradford, Pa, 16701  
Duke Norman S, 1041 Nissley Rd, Lancaster, Pa, 17601  
Duke Perkins Inc, Rin 40343368 Rev Ct Refund, 4343 Verona Rd, Verona, Pa, 15147-1729  
Duke University Med Cent, Room 203a, Seeley G. Mudd Building, Durham, Nc, 27710  
Dukes Audrey, 931 E Northhampton, Wilkes Barre, Pa, 18702  
Dukes Brian R, 1 Jefferson St, Apt 318, Clifton Heights, Pa, 19018  
Dukes Charles, 931 E Northhampton St, Wilkes Barre, Pa, 18702  
Dukes Charles, 931 E Northhampton, Wilkes Barre, Pa, 18702  
Dukes Jackie, 4100 Barnett St, Phila, Pa, 19135  
Dukes Robert, 11 Boroline St, New Castle, Pa, 16101-1611  
Dukirk Chris, 522 Diamond, Philadelphia, Pa, 19122  
Dulaney Jeffrey, Rr2 Box 335a, Po Box 220, Smithfield, Pa, 15478  
Dulaney Suzanne A, 863 Durant Ct, Westchester, Pa, 19380  
Dulavitch Jamie, 2084 Whited St, Pittsburgh, Pa, 15210  
Dulson Samuel, 1514 W Marshall St, Norristown Pa 19403-3267, Norristown, Pa, 19403-3267  
Duliba Joan A, 295 Frogtown Rd, Kintnersville, Pa, 18930  
Duliba Michael J, 295 Frogtown Rd, Kintnersville, Pa, 18930  
Dulin Orlando, 5413 Youngridge Dr 1, Pittsburgh, Pa, 15236  
Dull Ray E, Po Box 731, Waynesboro, Pa, 17268-0731  
Dull Theodore F Jr, Po Box 731, Waynesboro, Pa, 17268-0731  
Dullnig Karen A, 6205 Tamar Drive, Columbia, Md, 21045  
Dulnikowski Christine, 1631 Victoria Ave, Arnold, Pa, 15068  
Dulsky Charles A, 119 Wyoming Sand Rd, Tunkhannock, Pa, 18657  
Duluc Providenci, 1034 Scot St, Reading, Pa, 19611  
Dum Josiah F Jr, 427 Dogwood Court, Carlisle, Pa, 17013-0000  
Dumais Valerie, Po Box O, Hellertown, Pa, 18055-0215  
Dumbar Tamba, 128 Abbey Dr, Royersford, Pa, 19468-3312  
Dumbarson, 3407 Overlook Rd, Pikesville, Md, 21208-3903  
Dumbaugh Electric Inc, Po Box 748, Butler, Pa, 16002  
Dumble Arthur E, 79 Mclean St, Wilkes Barre, Pa, 18702  
Dumoff Catherine A, Apt 907, 2201 Pennsylvania Ave, Philadelphia, Pa, 19130-0000  
Dumoff Daniel S, Apt 1201, 2201 Penna Ave, Philadelphia, Pa, 19130-0000  
Dumond Ernest J, Rr 1 Box 921, Ruffsdale, Pa, 15679  
Dumont Elizabeth, 1595 Brookline Blvd., Pittsburgh, Pa, 15226  
Dumont Robert, 2141 Mifflin Street, Philadelphia, Pa, 19145  
Dumphy Nissan, 5018 Township Line Road, Drexel Hill, Pa, 19026  
Dumanant Roger, Gordons 4300, 107 Lehigh Valley Mall, Whitehall, Pa, 18052  
Dunaway Derrick, 5104 Stenton Ave, Philadelphia, Pa, 19144  
Dunay Paul G, C/O George W Dunoy, 2520 Braddock Ave, Pittsburgh, Pa, 15218-0000  
Dunbar Adelmga G, 52 Penn Court Dr, Mount Joy, Pa, 17552  
Dunbar Chanel M, 520 Noble Street, Norristown, Pa, 19401  
Dunbar David M, 429 Forest Highlands Dr, Pittsburgh, Pa, 15238  
Dunbar James M Jr, 433 E Flora St, Philadelphia, Pa, 19125  
Dunbar Michell N, 429 Forest Highlands Dr, Pittsburgh, Pa, 15238  
Dunbar Robert V, Rr1 Box 391 Old Stone House Rd, Frenchville, Pa, 16836  
Dunbar Sally C, 331 Frederick Ave, Sewickley, Pa, 15143-1407

Dunbar Tracey, 6038 Catharine St, Philadelphia, Pa, 19143-2306  
Duncan Angela, Cimmar Benefit Coordinato, Suite 300 111 Ryan Ct, Pittsburgh, Pa, 15205  
Duncan Anna, 103 Winchester Ave, Langhorne, Pa, 19047-2127  
Duncan Dona, Dln 991202065830 Rev Refund, 3703 Church School Road, Buckingham, Pa, 18912  
Duncan Edward T, 1883 Conlyn St, Philadelphia, Pa, 19141  
Duncan Elsie, 55 George Howe Street, Manteo, Nc, 27954  
Duncan Gregory, 260 Roosevelt Ave Apt 2, York, Pa, 17404  
Duncan James, 25 Washington Lane Apt 309, Wyncote, Pa, 19095-0000  
Duncan James R, 342 N 5th St, Reading, Pa, 19601-3002  
Duncan Jarmel, 1920 W Brown Street, Phali., Pa, 19130-0000  
Duncan Jennifer D, 137 Lakepoint Drive, Harrisburg, Pa, 17111  
Duncan Joyce, 2731 W Eyre, Philadelphia, Pa, 19121-2830  
Duncan Karen L, 533 Williamsburg Way, King Of Prussia, Pa, 19406  
Duncan Kelly, 5733 Holden St, Pittsburgh, Pa, 15232-1975  
Duncan Marcella E, C/O Keane Tracers: Ruth Nosek, One Tower Bridge, 100 Front Street Suite 300, West Conshohocken, Pa, 19428  
Duncan Mark, 165 Highland Drive, Beaver Falls, Pa, 15101  
Duncan Michelle J, 192 White Oak Ridge Rd, Short Hills, Nj, 07078-2928  
Duncan Nana L, 22 Hopkinson Court, Wayne, Pa, 19087  
Duncan Rebecca, 143 Church Street, Malvern, Pa, 19355  
Duncan Robert, Monument Rd, Pencoyd Pa 18966, Pencoyd, Pa, 18966  
Duncan Robert E, Castle Rock, Newtown Square, Pa, 19073-2901  
Duncan Stuart, 841 Surrey La, Media, Pa, 19063-1727  
Duncan Thorndike, 1121 Brynllawn Rd, Villanova, Pa, 19085-0000  
Duncan W, 403 Cheswold Ct, Wayne, Pa, 19087  
Duncan William, 47 Candle Road, Levittown, Pa, 19057-0000  
Dundore Dwight, 806 Penn St, Flourtown, Pa, 19031  
Dunegan Amy, 1394 Oak Lake Road, Apollo, Pa, 15613  
Dunfee Jamie, 23 Grist Mill Ln, West Grove, Pa, 19390  
Dunfey Colleen E, 3568 Daansen Rd, Walworth, Ny, 14568-0000  
Dunford David, Blue Bell Mnr, 6625 Harley St, Philadelphia, Pa, 19142-2621  
Dunfee James, C/O Pharmacy Department-Weh, 9th & Walnut Streets, Philadelphia, Pa, 19107  
Dungle Yunda, 323 N Murtland Ave, Pittsburgh, Pa, 15208  
Dunham Chris, 3 Robinson Plaza, Ste 310, Pittsburgh, Pa, 15205  
Dunham Kenneth H, 3301 N 9th St, Philadelphia, Pa, 19140-0000  
Dunham U S Army Health Clinic, Chief Phcy Carlisle Barra, 450 Gibner Rd Ste 1, Carlisle, Pa, 17013  
Dunhom Patricia M, Rr 1 Box 1340, Honesdale, Pa, 18431  
Dunion Margaret, 2410 13th St, Philadelphia Pa 19104, Philadelphia, Pa, 19104  
Dunkelberger James P, 52 Meade Drive, Carlisle, Pa, 17013  
Dunkelberger Jennifer R, 540 A Jefferson St, Bloomsburg, Pa, 17815-1585  
Dunkelberger Margaret M, C/O Karne L Foltz, 52 Carolina St, Roanoke Rapids, Nc, 27870  
Dunkelly Winsome H, 1100 West Godfrey Ave, Philadelphia, Pa, 19141  
Dunkin Donuts, 6017 North Broad Street, Philadelphia, Pa, 19141  
Dunkin Donuts, Rt 313, Perkasio, Pa, 18944  
Dunkle Joseph B, 612 S 20th Street, Harrisburg, Pa, 17104  
Dunkle Randall A, 24 Saint John Cir, Lititz, Pa, 17543-2211  
Dunkle Samantha E, 3625 Chetleham Road, York, Pa, 17402  
Dunkle Shannon, 716 Bosler Ave, Lemoyne, Pa, 17043  
Dunkle Thomas S, Box 312, Fameburg, Pa, 17221-0000  
Dunkle Thomas S, Box 312, Fannettburg, Pa, 17221-0000  
Dunkelberger Robert S, 7 Stephen Rd, Camp Hill, Pa, 17011  
Dunkley Robert, Dln 007000418173 Rev Rebate, Masontown Rd, 594 Smithfield, Smithfield, Pa, 15478  
Dunlap Alice, 576 Wales St, Scranton, Pa, 18508-1328  
Dunlap Brian L, 227 W Oley St Apt C2, Reading, Pa, 19601  
Dunlap Carol L, 354 Mill St, Danville, Pa, 17821  
Dunlap Christopher S, 870 North 42nd Street, Phila, Pa, 19104  
Dunlap Cynthia A, 9410 Babcock Blvd 22, Allison Park, Pa, 151012065  
Dunlap Douglas D, 645 River Rd, Pipersville, Pa, 18947  
Dunlap Douglas Sr., 645 River Road, Pipersville, Pa, 18947  
Dunlap Elizabeth Amanda Estate, 117 Hillson Avenue, Pittsburgh, Pa, 15227  
Dunlap Eric, 346 Fairview Rd, Turbotville, Pa, 17772  
Dunlap Gladys, 3427 W 9th Ave Apt 23, West Minster, Co, 02/10-/211  
Dunlap Martha W, Dln 981002339808 Rev Refund, First Union P O, Box 7558 16mbo Pa130, Philadelphia, Pa, 19101  
Dunlap Michelle D, 701 East 10 Th Avenue, Brackenridge, Pa, 15014  
Dunlap Robert M, 779 Broughton Rd, Bethel Park, Pa, 15102-3732  
Dunlap Square Medical Center Inc, Rtn 40331325 Rev Ct Refund, 21 N 52nd St, Philadelphia, Pa, 19139-2644  
Dunlap Theresa, Rr 2 Bx 324-B, Mehoopany, Pa, 18629  
Dunlap Walter M, 1800 Village Circle, Lancaster, Pa, 17603  
Dunleavy Ethel, 2439 S 62nd St, Phila, Pa, 19142  
Dunleavy Grace L, 868 Stallion Rd, Warrington, Pa, 18976-2141  
Dunleavy Maureen, 9310 Eagle View Drive, Lafayette Hill, Pa, 19444  
Dunleavy Michael, 606 S Shenandoah Dr, State Farm Insurance, Latrobe, Pa, 15650  
Dunlevy Donald W, 278 Beacon Dr, Harrisburg, Pa, 17112  
Dunlevy Edna, 5400 Bartram Dr, Philadelphia, Pa, 19143-0000  
Dunlop Elizabeth A, 20 W Noble, Nanticoke, Pa, 18634-2711  
Dunlop Hillary, 2745 Belmont Avenue, Ardmore, Pa, 19003  
Dunman Laura, 4049 Abinroo Dr, Abingdon, Md, 21009-1213  
Dunmire Bertha E, 12 Mineola Ave, Pittsburgh, Pa, 15229  
Dunmire Edith M, 726 Woodward Ave, Mc Kees Rocks, Pa, 15136-2246  
Dunmire Nicole, 440 Edgewood Ave, Indiana, Pa, 15701  
Dunmore Charlotte Vaughan, Charlottes Classic Catering, 2000 Hamilton Street, Ste 872, Philadelphia, Pa, 19130  
Dunmore E-Z Shop, 214 E Drinker Street, Dunmore, Pa, 18512  
Dunn Alice D, 6557 Van Dike St, Philadelphia, Pa, 19104  
Dunn Andrew, 398 Prairie Lane, West Chester, Pa, 19380-2171  
Dunn Belle R, 8580 Verree Road Apt 526, Philadelphia, Pa, 19111-0000  
Dunn Catherine, Apt 309, 303 Vine St, Philadelphia, Pa, 19106  
Dunn Charna, 803 W 38th #4, Beaver Falls, Pa, 15010  
Dunn Deborah, 320 Paoli Woods, Paoli, Pa, 19301-1541  
Dunn Deborah A, 817 Hellerman St, Philadelphia, Pa, 19111-5351  
Dunn Denise H, Dln 007001100603 Rev Refund, 4725 Walnut Street, Philadelphia, Pa, 19139  
Dunn Duane A, 424 Sylvania Ave, Glenside, Pa, 19038  
Dunn Edward, 646 School Line Drive, King Of Prussia, Pa, 19406  
Dunn Edward W, 552 Astor St, Norristown, Pa, 19401  
Dunn Eric K, 6735 Chester Avenue Philadelph, Philadelphia Pa, Philadelphia, Pa, 19142  
Dunn Garald E, 29 N Water St, Point Marion, Pa, 15474  
Dunn Joseph J, Dln 003000029845 Rev Refund, Pnc Advisors, 1600 Market St, Philadelphia, Pa, 19103  
Dunn Joseph L, Dln 007301985807 Rev Refund, 233 Buckhorn Run Road, Lakeland, Fl, 33809  
Dunn Julia, 11 Galena Ct, Churchville, Pa, 18966  
Dunn Lane John, 224 Maple Ave, Corry, Pa, 16407-1655  
Dunn Margaret P, Apt 1, 15 W Market St, Blairsville, Pa, 15717-1327  
Dunn Marion, 186 Redwood Drive, Richboro, Pa, 18954  
Dunn Mary, 1303 71st Ave, Philadelphia, Pa, 19126  
Dunn Matthew W, 7373 Ridege Ave Apt 305, Philadelphia, Pa, 19128  
Dunn Michael, 616 Hemlock Ct, Bensalem, Pa, 19020  
Dunn Richard, 174 E Main St #3, Wilkes Barre, Pa, 18702  
Dunn Rita A, 50 Olde Mill Run, Stroudsburg, Pa, 18360  
Dunn Robert, Rr 1 Box 4a, Roaring Branch, Pa, 17765  
Dunn Robert W, 2 Jane St, New York, Ny, 10014  
Dunn Rose A, 627 Avenue F, Trevose, Pa, 19053-4613  
Dunn Shawn P, 811 Harrison Avenue, Scranton, Pa, 18510  
Dunn Shirley, C/O Beneficial Bank, Po Box 40058, Phila, Pa, 19106  
Dunn Susan J, 237 S Baltimore St, Dillsburg, Pa, 17019  
Dunn Thomas, 2911 Butler Street, Harrisburg, Pa, 17103  
Dunn Thomas P, 411 Hibernia Road, Coatesville, Pa, 19320  
Dunn Tyrone, 709 Walnut Street, Williamsport, Pa, 17701-0000  
Dunn William J, 6557 Van Dike St, Philadelphia, Pa, 19104  
Dunne Christopher J, 2709 E Country Club Dr, Philadelphia, Pa, 19131  
Dunne Genny D, 205 Hildale Rd, Villanova, Pa, 19085  
Dunne Mary, 1303 71st St, Philadelphia, Pa, 19126  
Dunne Richard M, Box 63 Rr 1, Washington Crossing, Pa, 18977-9801  
Dunne Rose, 1400 N Yarmouth Pl 112, Mt Prospect, Il, 60056-1064  
Dunning Anna M, 433 Springfield Ct, Lititz, Pa, 17543  
Dunning Elma O, Rydal Park Apt 622, The Fairway, Rydal, Pa, 19046  
Dunning Louis, 2303 East Hills Drive, Pittsburgh, Pa, 15221  
Dunning Preston M, 111 Marilyn Wy, Johnstown, Pa, 15904-0000  
Dunno Parris M, 1238 Callowhill St Unit#803, Philadelphia, Pa, 19123  
Dunphy James, 1328 S 29th St, Philadelphia, Pa, 19146-3618  
Dunphy Mark F, 1818 Market St, Ste 3101, West Chester, Pa, 19380  
Dunsmuir Robert D, 98 Sharpe St, Kingston, Pa, 18704  
Dunstan William, 667 S Marshall St, Allentown, Pa, 18103-3633  
Dunston Mary J, 2506 W Cumberland, Philadelphia Pa 19132-4101, Philadelphia, Pa, 19132-4101  
Dunton Valerie, 3945 Maple St, Allentown, Pa, 18104  
Dunwiddie Christopher T, 167 Stine Drive, Collegeville, Pa, 19426  
Dunwoody James, 132 April Ln, Dallastown, Pa, 17313  
Dunwoody Village, 3500 West Chester Pike, Newtown Square, Pa, 19073  
Dunworth George, 27 N 3rd St, Greenville, Pa, 16125  
Duong Jay Tran, Dln 007001024568 Rev Refund, 900 N Hanover St, Pottstown, Pa, 19464  
Duong Phuong, 1105 E Passyunk Ave # 1, Philadelphia, Pa, 19147-5119  
Duong Son Tuan, 5815 N 3rd St, Philadelphia, Pa, 19120  
Duong Thi Bui D/B/A Nails 2000, 10 Quaker Village Shopping Ctr, Leetsdale, Pa, 15056  
Duong Trang, 55 Laurel Mall, Hazleton, Pa, 18202-1201  
Dupage Health, 110 Gilbrater Rd, Horsham, Pa, 19044  
Dupage Health, 110 Gilbrater Rd 11, Horsham, Pa, 19044  
Dupe Shirley, 1727 Pacific St, Philadelphia Pa 19140-4025, Philadelphia, Pa, 19140-4025  
Dupee Eleanor, 1429 White Owl Rd, Roslyn, Pa, 19001  
Dupee Eleanor T, 1429 White Owl Rd, Roslyn, Pa, 19001  
Dupell Francis J, 145 Weidner Road, Morgantown, Pa, 19543  
Dupin Jean Charles, 3156 Griffith St, Pittsburgh, Pa, 15213  
Duplaga Dorothy M, Rr 1, Industry, Pa, 15052  
Dupont Jocelyn D, 905 S 13th Street, Has Pnc Acct Will Mail Ltr, Phila, Pa, 19147  
Dupree Charles, 623 Walnut St, State College, Pa, 16801  
Dupree Leon, 6340 Homer Street, Philadelphia, Pa, 19144  
Dupree Melvyn H, 1637 Prospect Ave, Willow Grove, Pa, 19090-4608  
Dupree Nancy A, C/O Nancy Dupree Landsb, 300 W 123rd Ave Apt2321, Westminster, Co, 80234-1806  
Dupree Samuel H, P O Box 8568, Philadelphia, Pa, 19101-8568  
Duque Angelica, 605 Nolan Av Apt 34, Morrisville, Pa, 19067  
Duquesne Litho, 110 East Arch Street, Pottsville, Pa, 15219  
Duquesne Univ, Dept Of Modern Languages, 308 College Hall, Pittsburgh, Pa, 15282  
Dur-A-Fab Inc, 220 N Main St Rear, Topton, Pa, 15962-1419  
Duran Augusto, 910 Magnolia Ave., Croyden, Pa, 19021  
Duran Jasmin, Apt 4, Allentown, Pa, 18103  
Durand M N, Po Box 420, Mt Gretna, Pa, 17064  
Durandetta Hayley L, 221 Brandywine Ave, Downingtown, Pa, 19335  
Duraney Ruth, 190 D Street, Johnstown, Pa, 15906-2257  
Duraney Stephen J, 190 D Street, Johnstown, Pa, 15906-2257  
Durante William J, 2731 Audubon Rd, Norristown, Pa, 19403  
Duray Thomas R, 1150 Thompson Run Rd, West Mifflin, Pa, 15122  
Durbin James, 2233 Greenwich St, Philadelphia, Pa, 19146  
Durbin Judith M, 424 Holmes Ave, Baden, Pa, 15005-1723  
Durbin Martha, Rd 1, Wampum, Pa, 16157  
Durbin Thomas, 8500 Lindbergh Blvd, Apt 1715, Philadelphia, Pa, 19153  
Durboron Clayton J, 243 Hummel St, Harrisburg Pa 17104-3353, Harrisburg, Pa, 17104-3353  
Durfee David L, 16974 Brookside Dr, Meadville, Pa, 16335  
Durfee Frederick G, 59 Vicar Ln, Levittown, Pa, 19054-1309  
Durfee Jane H, 59 Vicar Ln, Levittown, Pa, 19054-1309  
Durgin Elsie, Attn Walter T Redavid, Po Box 255, Springfield, Pa, 19064-0255  
Durham Brian S, 101a South Palm Ave, Virginia Beach, Va, 23452  
Durham Donald A, 1701 Taxville Rd Apt 9h, York, Pa, 17408  
Durham Gayle M, 3915 Beachwood Ave, Pittsburgh, Pa, 15217-0000  
Durham Nockamixon Elem School, 41 Short Drive, Kintnersville, Pa, 18930-965  
Durilla Thomas M, 181 College Blvd Apt 10, Kutztown, Pa, 06/20-/195  
Duritza Elmer, Box 292, Scenery Hill, Pa, 15360  
Durkalec Edith A, 2325 Willow Stream Dr, Quakertown, Pa, 18951-6023  
Durkan Ciaran P, Apt 203, 17 S Chester Rd, Swarthmore, Pa, 19081  
Durkan Francis R, 328 Chestnut St Apt A, Vandergrift, Pa, 15690

- Durkee C. C/O Hillman Company, 2000 Grant Building, Pittsburg, Pa, 15219
- Durkin Audrey E, 914 Bayridge Ave, Pittsburgh, Pa, 15226-2134
- Durkin James E, 4420 Gateway Dr, Monroeville, Pa, 15146
- Durkin Jeffrey J, 4008 Falmouth Rd, Erie, Pa, 16506
- Durkin John, 319 S Irving Ave, Scranton, Pa, 18505
- Durkin Joseph And Lorr, 10 Baldassari Drive, Dunmore, Pa, 18512
- Durkin Martin J C/O Holy Redemer Hospital, Office Building Ste 223, Meadowbrook, Pa, 19046
- Durkin Mary Ann, 4420 Gateway Dr, Monroeville, Pa, 15146
- Durkin Myrtle E, 748 North Cherry St, Seguin, Tx, 78155-3212
- Durkin Thomas, 5816 Alder St, Pittsburgh, Pa, 15232
- Durkin Thomas J Jr, 310 Washington Lane, Fort Washington, Pa, 19034-1422
- Durkin William H, 1319 Foxwood Dr, Monroeville, Pa, 15146-4424
- Durkoske Beverly, 1026 West 33rd Street, Erie, Pa, 16508-2508
- Durling Laura M, Po Box 913, Spring House, Pa, 19477-0000
- Durm John S, 2515 Ann St, Philadelphia, Pa, 19134
- Durnell Herbert, 1433 12th Street, Philadelphia, Pa, 19122
- Durnell Jeffrey, 191 Spears Mobile, Transfer, Pa, 16154
- Durney & Co, 1900 Market St, Philadelphia, Pa, 19103-3527
- Durney Charles, Po Box 138, Tuscarora, Pa, 17982
- Durning Joseph, 2804 Village Green Ln, Norristown, Pa, 19403-1237
- Durning Joseph P Jr, C/O Patricia Maglicco, 3330 Adams Ct, Bensalem, Pa, 19020-1809
- Durning Michael C, 476 Krams Ave Apt 2, Philadelphia, Pa, 19128
- Durning Nancy E, 2804 Village Green Ln, Norristown, Pa, 19403
- Durocher Margaret, Flat 2 York House, School Lane Hartford, Cheshire, Fo, 99999-0000
- Duron Paint, 827 Spring Garden St, Philadelphia, Pa, 19107
- Durr Angela T, 2965 Kane Road, Aliquippa, Pa, 15001-4326
- Durr Mary J, 10 Terrace View Av, Pittsburgh, Pa, 15243
- Durrani Jameel F, 32 8 Revere Rd, Drexel Hill, Pa, 19026
- Durrenberg Erich, 350 Hexenkopf Rd, Easton, Pa, 18044
- Durrett Diana, 20-22 W Church St Apt B, Fairchance, Pa, 15436
- Durso Richard, 4090 Blue Jay Dr, Sharpville, Pa, 16150-9212
- Durst Carrie Estate, 659 Sarver Rd, Sarver, Pa, 16055
- Durst Debbie, 4650 Winterset Dr, Columbus, Oh, 43220
- Durst Eric J, 1060 E Market St, York, Pa, 17403
- Durst Harold J, Rfd 1 Box 561, Centre Hall, Pa, 16828
- Durst Sheldon, Parktowne Pl South 1506, Philadelphia, Pa, 19130
- Durst William, 800 E Main St Apt 86, Somerset, Pa, 15501
- Duru Charles I, 3000 Cabot Blvd, Suite 100 W, Langhorne, Pa, 19047
- Duryea Ambulance Assoc, 100-42nd Street, Carbondale, Pa, 18407
- Duryea Ambulance Associates, 100 42nd Street, Carbondale, Pa, 18407
- Duryea Borough, 311 Main St, Duryea, Pa, 18642
- Duryea Joseph D, 635 Howe Ave, Erie, Pa, 16511
- Duryea Ralph, 75 Foote Ave, Duryea, Pa, 18642-111
- Durzinsky Jill, 3206 Woodley Rd, Toledo, Oh, 43606-1258
- Dusa Student Council, Dominique Basile, 109 Porter Hall, University, Pa, 16802
- Dusalova Denisa, 2564 Cole Rd, Wexford, Pa, 15090
- Dusch William J, 228 Rochelle St, Po Box 59277, Pittsburgh, Pa, 15210
- Duschl Douglas, 610 1/2 California, Oakmont, Pa, 15139
- Duschl Jay, 700 Fifth St Apt 30, Oakmont, Pa, 15139
- Dusenbury Russell L, 333 Rose St, Reading, Pa, 19601-0000
- Dush E L, 413 Willard St, Box 215, Ridgway, Pa, 15853
- Dusko Walter, 1034 Lafayette St, Scranton, Pa, 18504-0000
- Dusmal Ronald O, 116 Tangelo Drive, Clairton, Pa, 15025-0000
- Dusold Marie E, 2521 9 Ave, Beaver Falls, Pa, 15010
- Duss Brian P, 885 Leach Rd, Conneaut Lake, Pa, 16316
- Duster Funeral Home Inc, 306 Furer Dr, Sarver, Pa, 16055
- Dutchess John J, Alice A Dutchess, Warren, Pa, 16365
- Dutrey's Shoes, 26 North Hanover Street, Carlisle, Pa, 17013-0000
- Dutris Mitchel, 445 Jefferson St Apta, Media, Pa, 19063
- Dutto John, And Alice A Dutchess, Warren, Pa, 16365
- Dutt Robert, 307 S New St, West Chester, Pa, 19382
- Dutton Christopher M, 449 Ashford Dr, Lancaster, Pa, 17601
- Dutton Linda R, 8027 Mercury Drive, Aliquippa, Pa, 15001-4834
- Dutton William A, 8027 Mercury Drive, Aliquippa, Pa, 15001-4834
- Duva Skatell & Associates Pc, Rr 1 Box 257, Greensburg, Pa, 15601-8718
- Duval Amy, 314 Lovell Pl, Erie, Pa, 16503
- Duval Ernest, 55 Rue De Richelieu, Le Havre Seine, Maritime, Fo, 00000-0000
- Duvall J Warren, Westgate Village, Apartment 312, Malvern, Pa, 19355
- Duvall Wayne, 149, Brown Road, Fort LITTLE, Pa, 17223
- Duvar Alvaro R, 255 E Lincoln Hwy Apt 101, Pennel, Pa, 19047-4075
- Duzick Hilda C, Stephen Duzick Poa, 811 Wyndom Ter, Secane, Pa, 19018
- Duzyk Marla A, 8 Michael Dr, Edinburg, Pa, 16116
- Dvcs, 227 W Lancaster Ave, Paoli, Pa, 19301
- Dvisors Delaware Investment, 1818 Market St 13-79, Philadelphia, Pa, 19103
- Dvl Inc, 115 Sinclair Rd, Bristol, Pa, 19007
- Dvmc Us Regional, 360 Oxford Valley Rd, Langhorne, Pa, 19047-8302
- Dvorchak David, 533 Old Route 51 Road, Smock, Pa, 15480
- Dvorchak Elsie, 533 Old Route 51 Road, Smock, Pa, 15480
- Dvorchak Katherina A, Box 498, Hastings, Pa, 16646
- Dvorchak Katherina A, Box 498, Hastings, Pa, 16646-0000
- Dvorchak Mary K, Box 498, Hastings, Pa, 16646-0000
- Dvorchak Matthew J, Box 498, Hastings, Pa, 16646
- Dvorsak Matthew A, 192 Woodhaven Dr, Mars, Pa, 16046
- Dvs Consulting Company Inc, Rin 40390588 Rev Ct Refund, Rr 1 Box 552, Richfield, Pa, 17086-9706
- Dvta, P O Box 58244, Philadelphia, Pa, 19102-0000
- Dwalker, 211 Dennis Dr, Reading, Pa, 19006
- Dwane Kline A, 5709 Kenwood Ave, Harrisburg, Pa, 17112
- Dwi International Inc, 121 E City Line Ave, Bala Cynwyd, Pa, 19004
- Dwight Fatihah, 3800 Poplar Street, Philadelphia, Pa, 19104
- Dworakowski Marion, 754 Edison Furlong Rd, Furlong, Pa, 18925
- Dworkin Kenya C, 7117 Tuscarora Street, Pittsburgh, Pa, 15221
- Dws Tr, Po Box 22519, Philadelphia, Pa, 19110-2519
- Dwyer Barbara M, 514 Washington Ave, Charleroi, Pa, 15022
- Dwyer Effie, 327 Washington Ave Suite 700, C/O Bour Gallagher Foley, Scranton, Pa, 18503
- Dwyer Joseph J, 1501 W 4th St 2nd Fl W, Williamsport, Pa, 17701
- Dwyer Joseph M, 1736 Ellsworth St, Philadelphia, Pa, 19146
- Dwyer Lauren, 325 W Main St, Dalton, Pa, 18414-9563
- Dwyer Margaret M, 134 Taylor Avenue, Woodlyn, Pa, 19094-1720
- Dwyer Richard, 30 South 17th St, Washington Gagner, Philadelphia, Pa, 19101
- Dwyer Timothy J, 1900 Market St Ste 702, C/O Wigner Scott, Philadelphia, Pa, 19103
- Dyal Ajit, 36 Cliff St, Toronto Ontario M6n 4l8, Canada, Fo, 00000-0000
- Dy-Core Of Pa Inc, Rd 1 Box 21, Portage, Pa, 15946-9705
- Dye Corter T, 6911 Greene, Philadelphia, Pa, 19119
- Dye Daniel A Jr, 13380 Kenter Rd, Waterford, Pa, 16441
- Dye Elizabeth K, 1912 Spruce St # 301, Philadelphia, Pa, 19103
- Dyer Heath R, 1302 Red Lane, Danville, Pa, 17821-0000
- Dyer Louise K, 325 Exeter Rd, Haverford, Pa, 19041
- Dyer Mark, 119 Clearfield Ave, Norristown, Pa, 19403
- Dyer Mildred S, 1326 Brittany Pt, Lansdale, Pa, 19446-6520
- Dyer Thomas Jr, 800 Willopenn Dr Apt C205, Southampton, Pa, 18966
- Dyke Andrew V, C/O Cheryl Guerrisi, 491-A Blue Eagle Ave., Harrisburg, Pa, 17112
- Dykes D, 621 Vander Ave, York, Pa, 17403
- Dykes Edith R, 107 Meeting House Lane, West Chester, Pa, 19382-5613
- Dykes R, 621 Vander Ave, York, Pa, 17403
- Dykes William W, 107 Meeting House Lane, West Chester, Pa, 19382-5613
- Dykhouse Esme Jane, 1340 41st St, Sacramento, Ca, 95819-4039
- Dykhouse Willard J, 1340 41st St, Sacramento, Ca, 95819-4039
- Dykie Amelia, 407 Webster, Ranshaw, Pa, 17866
- Dyleski Anne B, 2345 Glendale Ave, Erie, Pa, 16510-1501
- Dyleski Frank M, 2345 Glendale Ave, Erie, Pa, 16510-1501
- Dymond Beverly R, Rr 1, Falls, Pa, 18615
- Dymond Thomas L, 1413 Schlager St, Scranton, Pa, 18504
- Dyna Trust Account 1, 51 Penwood Place Suite 200, Warrendale, Pa, 15086
- Dynacare Alleghen, 320 E North Ave, Pittsburgh, Pa, 15212
- Dyna-Craft Industries Inc, 4060 Norbatol Ave, Murrysburg, Pa, 15668
- Dynamex, Po Box 99188, Pittsburgh, Pa, 15233
- Dynamex Operations East, Po Box 99188, Pittsburgh, Pa, 15233
- Dynamic Data Processing Inc, Rin 40363648 Rev Ct Refund, 150 East St, Smethport, Pa, 16749-1415
- Dynamic Discounts, C/O Roland R. Santarlasci, 833 E. Mckeesport Boulevard, North Versailles, Pa, 15137-9999
- Dynamic Media Inc, 413 N. 7th Street Ste 704, Philadelphia, Pa, 19213
- Dynamic Motor Sports, 823 Rt 15 N, Dillsburg, Pa, 17019
- Dynamic Printers Inc., 26 S. High St., West Chester, Pa, 19382
- Dynamis Corp, Rin 40317749 Rev Ct Refund, 1770 Lincoln Hwy East, Lancaster, Pa, 17602-2639
- Dynatech Controls Inc, 315 Marietta Avenue, Lancaster, Pa, 17601
- Dyson Amanda E, Rd 6 Box 273, Johnstown, Pa, 15909-9806
- Dyson John R, Rd 6 Box 273, Johnstown, Pa, 15909-9806
- Dyson Louise C, 6551 N 17th St, Oak Lane, Pa, 19126
- Dyson Margaret Jane, 1700 Mt View Rd, Harrisburg, Pa, 17110-0000
- Dzadony Joe, 3109 Shanon Rd, Erie, Pa, 16510
- Dzak Ann, 123 Green Place Rear, Scranton, Pa, 18509
- Dzan John, 1702 6th St, Beaver Falls, Pa, 15010
- Dzanic Nicholas Eitutis, 317 Mooney St, Olyphant, Pa, 18447
- Dzanic Wendy, 317 Mooney St, Olyphant, Pa, 18447
- Dziabo Gloria J, 1607 3rd St, Cresson, Pa, 16630
- Dziedzic Eleanor, 2615 E Venango St, Philadelphia, Pa, 19134-5513
- Dziedzic Ray J, 1701 Taxville Rd Apt 19f, York, Pa, 17408-4462
- Dzierzawic Martin, Rr 7 Box 7621 D, Stroudsburg, Pa, 18360
- Dziewa Joseph S, 1213 S Penna Ave, Morrisville, Pa, 19067
- Dzikowski Michael A, Rr Ave, Williamsport, Pa, 17701-0000
- Dzitrice Nicole L, 216 Carisle St, Allentown, Pa, 18103
- Dzura Irene H, 4222 Lydia St, Pittsburgh, Pa, 15207-0000
- Dzurenda Ann, 5644 5th St, Pittsburgh, Pa, 15236-2802
- Dzurlic Semo, Rd3 Box 171 Maple Lane, Kunkletown, Pa, 18058

## E

- E & C Abstract Inc, P. O. Box 100261, Pittsburgh, Pa, 15233
- E & C Phillips, Ivb Bldg 1700 Market St, Philadelphia, Pa, 19149-0000
- E & L Associates, 149 Dexter Drive, Monroeville, Pa, 15146
- E & M Insurance Assoc Inc, T/A Smith Eyre & Ashmead, 515 Stump Rd Ste 231, Montgomeryville, Pa, 18936
- E & T Lunch Inc, 1801 Bensalem Blvd, Cornwells Heights, Pa, 19020-0000
- E & V Partners Inc \*, 1500 Walnut St, Phila, Pa, 19102-0000
- E A Kenney Inc, 224 Nazareth Pike Unit 22, Bethlehem, Pa, 18020-9080
- E And B Giftware, 4 Executive Plaza, Allison Park, Pa, 15101
- E B Oreilly, 30 West Highland Avenue, Philadelphia, Pa, 19118
- E C S & R, Suite 310-312, Chestnut St, Meadville, Pa, 16335
- E E Camac Invest Const, Gene Lrfevre, 221 S. 12th St.Ste.205-N, Phila., Pa, 19107
- E F Bt Agency, 3333 W Emmaus Ave, Emmaus, Pa, 18049-8049
- E F Hutton & Company Inc, One Battery Park Plaza, New York, Ny, 10004-1403
- E First Benefits Llc, Rin 40332008 Rev Ct Refund, Radnor Station Bldg 1, 290 King Of Prussia Rd, Radnor, Pa, 19087-5107
- E I T Collector, Municipality Of Monroeville Po, Pittsburgh, Pa, 151546
- E J Brink Md, 2550 Mosside Blvd Ste 102, Monroeville, Pa, 15146-3530
- E J Sabel & Co, 8460 Limekin Pike #813, Wyncote, Pa, 19095
- E J Truschel Company, 1308 5th Avenue, Pittsburgh, Pa, 15219
- E J Twelfth St Hotel, 7 12th St, Jeannette, Pa, 15644
- E Jeffrey Candela Dds, 16 Water Street, Wellsboro, Pa, 16901
- E M Cataldi Inc, 122 Ivy Hill Cir, Reading, Pa, 19606-9451
- E Mccandless, 7206 Barnard Street, Phila, Pa, 19149
- E Mrs Carol Ritter, 2 Rr 2 Pob 67, Hughesville, Pa, 17737-0067
- E P Pretzels Inc, 26-28 W King St, Lancaster, Pa, 17603-3809
- E R Thudium Trust Of, Dln 003000047822 Rev Refund, C/O Pwc 4th Flr, 1301 Ave Of The Americ, New York, Ny, 10019
- E Richard Prostko Md Inc, Rin 40405494 Rev Ct Refund, 127 Anderson Street, Suite 127, Pittsburgh, Pa, 15212-5803
- E Robert Derr Agency Inc, 636 Center Avenue, Pittsburgh, Pa, 15229
- E Roi Inc, 2114 West St 2b, Munhall, Pa, 15120
- E S Jay Distr Inc, 22 Ruddle St, Wilkes Barre, Pa, 18783
- E S Jay Distr Inc, P O Box 1103, 22 Ruddle St, Wilkes Barre, Pa, 18703
- E Schorsch, 2456 Center St, Bethlehem, Pa, 18017-3708
- E T Davies Associates Inc, 200 Third St, Blakely, Pa, 18447
- E V T Corporation, Rin 40400388 Rev Ct Refund, 2244 Meadowbrook Dr, Schnecksville, Pa, 18078-2809
- E W Smith Agency, 5320 Jaycee Ave, Harrisburg, Pa, 17112
- E W Smith Company, 106 So 16th St, Philadelphia, Pa, 19102-0000
- E Wingfield, 1652 N 55th St, Philadelphia, Pa, 19131

E Z Air Inc, 1310 Stackhouse Mill Rd, Newtown Square, Pa, 19073-0000  
 E Z Pass, 401 North 3rd Ave, Royersford, Pa, 19468  
 E Z Trucking, 12779 Route 66, Attn: Don Eberhart, Clarion, Pa, 16214  
 E&M Sidewater Associates I Lp, Attn Morris Sidewater, Po Box 678, Wynnewood, Pa, 19096-0000  
 E&M Sidewater Associates Ii Lp, Attn Morris Sidewater, Po Box 678, Wynnewood, Pa, 19096-0000  
 E.S.T.R.A. Account, 414 Kent Road, Bala Cynwyd, Pa, 19004  
 Eaddy Louella, 162 N 61st St, Philadelphia, Pa, 19139  
 Eadie William, 1125 Success, Gibsonsia, Pa, 15212  
 Eagan Frederick, 725 N Center St, Pottsville, Pa, 17901  
 Eagan Janet R, 2700 Brendan Circle, Huntingdon Valley, Pa, 19006-5523  
 Eagan Jeffrey, 114 Carriage Run R, Lincoln, Pa, 19352  
 Eagan John T, 917 Almira Ave, New Castle, Pa, 16101-4421  
 Eagan May C, 917 Almira Ave, New Castle, Pa, 16101-4421  
 Eagen Donald J, 2200 Benjamin Franklin Pkwy, #51207, Philadelphia, Pa, 19130-3601  
 Eagen Mary M, 2908 Birney Ave, Scranton, Pa, 18505  
 Eager Thomas A, 1506 S Geddes St, Syracuse, Ny, 13207-1221  
 Eagle, 125 Witman Road, Reading, Pa, 19605  
 Eagle Chemical Co Inc, 125 Witman Road, Reading, Pa, 19605  
 Eagle Computer Associates Inc, Century Plaza 100 West Main St, Lansdale, Pa, 19446  
 Eagle Computers, 212 Welsh Pool Rd, Exton, Pa, 19341  
 Eagle Employee Incentive Plan, 800 1122 4th St Sw, Carlye Exploration Inc, Calgary, Ab, T2r 11  
 Eagle Family Foods Oles, Co Acosta Sales & Marketing, 1170 Rittenhouse Road, Norristown, Pa, 19403  
 Eagle Films Incorporated, Rin 40380064 Rev Ct Refund, 2nd Flr, 1615 S Broad St, Philadelphia, Pa, 19148-1003  
 Eagle Hotel, George & Eva Paar, 324 Main St, Bethlehem, Pa, 18017  
 Eagle Medical Assoc, Suite 23, 213 Receville Rd, Coatesville, Pa, 19320  
 Eagle Medical Inc, C/O Theodore Wolkomir, 2094 Valley Hill Rd, Malvern, Pa, 19355  
 Eagle Stella, 600 W Girard St, Atlas, Pa, 17851  
 Eaglemark Group Inc, 4740 Delbrook Rd, Mechanicsburg, Pa, 17055-0000  
 Eagles Ella Joan, 127 W Louthier Street, Carlisle, Pa, 17013-0000  
 Eagles Eye, Attn R Emrich, 1001 Washington St, Conshohocken, Pa, 19428-0000  
 Eagles Eye Kids, 1000 River Rd Ste 250, Conshohocken, Pa, 19428  
 Eagles Eye The, 1000 River Rd, Conshohocken, Pa, 19428-2439  
 Eagles William, 307 E 3rd St, Williamsport, Pa, 17701-5312  
 Eakin David, 111north Crawford Av, New Castle, Pa, 16101  
 Eakin Virginia, 138 Hall Ave, Washington, Pa, 15301  
 Ear Nose & Throat Prof Assoc, 1601 Walnut Street, 1601 Walnut Street, Philadelphia, Pa, 19102  
 Ear Nose & Thrt Prof Assoc, 2106 Spruce St, Philadelphia, Pa, 19103-6598  
 Earley Joseph H, 171 Burmord Rd, Apt B, Drexel Hill, Pa, 19026  
 Earhart Frances E, 242 E 2nd St, Beaver, Pa, 15009-2811  
 Earhart James W, 242 E 2nd St, Beaver, Pa, 15009-2811  
 Earhart Jeffrey M, 40 Monument Rd, Bala Cynwyd, Pa, 19004-1735  
 Earhart Robert, 6 Fox Run Rd, Chester Springs, Pa, 19425-3309  
 Earheart Esther, Rd 2, Elizabethtown, Pa, 17022-9802  
 Earl R Rankin Tr The Citizen, 535 Maple Way, Pittsburgh, Pa, 15202  
 Earl Wayne M, Rd 3028a, Fleetwood, Pa, 19522  
 Earland Linda, 1218 Reed St, Philadelphia, Pa, 19146  
 Earle Louise, 403 Cheltona Ave, Jenkintown, Pa, 19046-2105  
 Earle Mary C, 5551 Centre Ave Apt 306, Pittsburgh, Pa, 15232  
 Earles Dorothy H, 417 Wren Court Rd 8, Mechanicsburg, Pa, 17055  
 Earley John, 103 Winterborne Ct, Exton, Pa, 19341  
 Earl Mr Or Mrs F A, 554 Chestnut St, Meadville, Pa, 16335  
 Early American Pittsburgh Inc, 2142 Ferguson Rd, Allison Park, Pa, 15101  
 Early Irvin, 915 S 60 St, Flr 1, Philadelphia, Pa, 19143  
 Earman Allen, 4327 Lake Santa Clara Drive, Santa Clara, Ca, 95054  
 Earnest Jane Ruth, 210 Verdant St, Irwin, Pa, 15642-4252  
 Earnest Scott, 43 N 52nd St, Philadelphia, Pa, 19139  
 Earnhart Michele, 1815 Jfk Blvd Apt 1006, Philadelphia, Pa, 19103-1709  
 Earth Science Consultants, 490 Norristown Rd 250, Blue, Pa, 19422-2350  
 Easi App Company Inc, Ste 1210, 1101 Market St, Philadelphia, Pa, 19107-2912  
 Easley James N, 1817 Fillmore St, Philadelphia, Pa, 19147-0000  
 Eason Brendon D, 1220n Broad St, Phila, Pa, 19121  
 Eason Frank E, 5471 W Berks St, Philadelphia, Pa, 19131-3118  
 Eason Melvin, 3455 Bowman Street, Philadelphia, Pa, 19129  
 East Brady Area Ambulance Service, P O Box 207, Allentown, Pa, 18105  
 East Brady Inc, C/O Deloitte & Touche, 2500 One Ppg Pl, Pgh, Pa, 15222  
 East Coast Alarm, P O Box 16372, Philadelphia, Pa, 19114-0000  
 East Coast Contractors, 617 Penn Street, Yeaton, Pa, 19050-3131  
 East Coast Credit, Po Box 960, Plymouth Meeting, Pa, 19462  
 East Coast Improvements Inc, 7918 Frankford Avenue, Philadelphia, Pa, 19136  
 East Coast Mines & Material Corp, Po Box 41535, Philadelphia, Pa, 19101  
 East Drumore Family Health Center, 937 N Little Britain Rd, Quarryville, Pa, 17566  
 East Elizabeth, 240 W Gay St, West Chester, Pa, 19380-2917  
 East End Storage, 2422 Gehman Lane, Lancaster, Pa, 17602  
 East Falls Corp, 15 Lee Blvd, Frazer, Pa, 19355  
 East Goshen Township, 1580 Paoli Pike, West Chester, Pa, 19380  
 East Haven Group Inc., 386 3rd Street, Pitcairn, Pa, 15140  
 East Hills Bp, Attn Chris Curto, 8936 Frankstown Rd, Pittsburgh, Pa, 15235  
 East Liberty Fam Health C, Po Box 643259, Pittsburgh, Pa, 15264  
 East Lillian J, 524 S Schuykill Ave, Jeffersonvl, Pa, 19403  
 East Lisa, 201 South 25th St, Philadelphia, Pa, 19103  
 East Norriton Physician Services Hospital Practice, One Elm St, 3rd Floor, Conshohocken, Pa, 19428  
 East Norriton Physicians Svcs, Suite 104, 170 N Henderson Rd, King Of Prussia, Pa, 19406  
 East Novacare O&P, 1016 W 9 Av, Kng Of Prssia, Pa, 19406  
 East Passyunk Ave, Bus Imprvmt Dstrct, 1601 E Passyunk Ave, Phila, Pa, 19148  
 East Penn Mfg, 4 Commerce Drive, Pittsburgh, Pa, 15239  
 East Petersburg Elem School, Accounting Dept., 5700 Lemon St, E Petersburg, Pa, 17520  
 East Shore Surg Asso C, P O Box 39, Camp Hill, Pa, 17001-0039  
 East Side Borough Tax Collector Carbon C, Rr 1 Box 30a, White Haven, Pa, 18661  
 East Stoudsburg Area Sd, 321 North Courtland Street, East Stroudsburg, Pa, 18301  
 East William J, 2520 White Horse Rd, Berwyn, Pa, 19312  
 East William J Custodian, 240 W Gay St, West Chester, Pa, 19380-2917  
 East Wind Restaurant, 1418 Butler Ave, New Castle, Pa, 16101  
 Eastburn Susan B, 110 Sycamore Circle, Chalfont, Pa, 18914  
 Eastcom Enterprises Inc, 1000 Conshohocken Rd 160, Conshohocken, Pa, 19428  
 Easterday Bernadine, 17 Belvidere St, Nazareth, Pa, 18064  
 Easterling Winifred, Ira Date 10 26 99, 2398 Patriots Lane, Forks Township, Easton, Pa, 18040-7959  
 Eastern Alliance, Po Box 1478, 322 N Arch St 3rd Fl, Lancaster, Pa, 17608  
 Eastern America Transport & Warehousing, 901 Mc Clay St, Harrisburg, Pa, 17110  
 Eastern America Transport And Warehousing, 1240 Win Drive, Bethlehem, Pa, 18017  
 Eastern Building Material, 604 E Baltimore Pike, Media, Pa, 19063  
 Eastern Casualty Corp, 1622 North Broad Street, T A Atlas Ins Agency, Philadelphia, Pa, 19121  
 Eastern College, Accounting Dept., Library Media Services 1300 Ea, St. Davids, Pa, 19087  
 Eastern College Bkst, Walton Hall, Saint Davids, Pa, 19087  
 Eastern Door Service Inc, 70 Cathy Lane, Ste 1, Burlington, Nj, 08016-9720  
 Eastern Group, Attn Mineral Royalties, Po Box 641937, Pittsburgh, Pa, 15264193  
 Eastern Heating & Cooling, 7707 Castor Avenue, Philadelphia, Pa, 19152  
 Eastern Leather Co, 1820 8th Ave, Altoona, Pa, 16602  
 Eastern Machine Conveyor Inc, Po Box 742, Donora, Pa, 15033  
 Eastern Medical Assoc, Po Box 1562, Blue Bell, Pa, 19422  
 Eastern Mercy Health System, P O Box 828281, Philadelphia, Pa, 19182-8281  
 Eastern Mortgage, 2655 Interplex Drive, Trevose, Pa, 19053  
 Eastern Mortgage Services Inc, P O Box 597, Langehorn, Pa, 19047  
 Eastern Mountain Sports, 130 S 26th St, Phila, Pa, 19104  
 Eastern Pa Branch As, 1006 Bentley Ridge Blvd, Lancaster, Pa, 17602  
 Eastern Pa Com Sleep Dis Cnt, Suite 100, 867 Berkshire Blvd, Wyomissing, Pa, 19610  
 Eastern Pa Neurosurgical Assoc, Barry J Pollack, Po Box 21087, Lehigh Valley, Pa, 18002  
 Eastern Petroleum Services Inc, 3080 Sky Top Trail, Dover, Pa, 17315-2950  
 Eastern Power Corporation, 57 South Commerce Way, Bethlehem, Pa, 18017  
 Eastern Sales Services, 4009 Market St, Aston, Pa, 19014  
 Eastern Shore Utility, 1550 Commerce Dr, Po Box 4454, Lancaster, Pa, 17604-1454  
 Eastern Society Electroencephalogra, Crozer Chester Medical Center, 1 Medical Center Blvd, Chester, Pa, 19013-3902  
 Eastern States O & G, 4 Allegheny Center, Pittsburgh, Pa, 15212  
 Eastern Wireless Inc, 70 South Third Street, Telford, Pa, 18969  
 Eastern Young Cooperators, Rr 1 Box 96, Canton, Pa, 17724-9714  
 Eastman John F, 16 Edna, Bradford, Pa, 16701  
 Eastman Kay, 16 Edna, Bradford, Pa, 16701  
 Eastman Kodak Co, Po Box 640002, Pittsburgh, Pa, 15264  
 Eastman Kodak Company, Po Box 640350, Pittsburgh, Pa, 15264  
 Eastman Kodak Company, Po Box 640350, Pittsburgh, Pa, 15264  
 Eastman Kodak Credit, Po Box 642444, Pittsburgh, Pa, 15264-2444  
 Eastman Laura B, 102 Old Clairton Rd, Pittsburgh, Pa, 15236-3903  
 Easton Area Eit Office, 21 N 11th St, Easton, Pa, 18042-3299  
 Easton Chiropractic Clinic, 104 Rt 837, Monongahela, Pa, 15063  
 Easton E L, 418 E Roosevelt Blvd, Frankford, Pa, 00000  
 Easton Ella E, 418 E Roosevelt Blvd, Phila, Pa, 19120-4015  
 Easton Ella E, 418 E Roosevelt Blvd, Philadelphia, Pa, 19120-4015  
 Easton Forrest #35, 277 N 16 St, Easton, Pa, 18042  
 Easton Hospital, 21st And Lehigh Sts, Easton, Pa, 18042  
 Easton Hospital Inpatient, 21st & Lehigh Sts, Easton, Pa, 18042  
 Easton Hospital Outpatient, 21st & Lehigh Sts, Easton, Pa, 18042  
 Easton Jack R, Rr 1 Beaver Rd, Box 371a, Greensburg, Pa, 15601-0371  
 Eastwick Primary Care P, Suite 10, 2801 Island Avenue, Philadelphia, Pa, 19153  
 Eastwin Inc, 28 Fairwood Dr, Irwin, Pa, 15642  
 Eastworld Ltd, King Ofprussia Mall, 160 N Gulph Road, Kg Of Prussia, Pa, 19406-0000  
 Easy House, Po Box 8379, Lancaster, Pa, 17604-8379  
 Easy Living Development Corporation, Rin 40339768 Rev Ct Refund, C/O Matthew A Viola Jr, 2439 S Lambert St, Philadelphia, Pa, 19145-4211  
 Easy Stanley M, 1819 Cheltenham Ave, Philadelphia, Pa, 19120  
 Eatman Eatery, 407 W Queen Lane, Deanna Eatman, Philadelphia, Pa, 19144  
 Eatman Sam, 200 W Broad St, Quakertown, Pa, 18951-1233  
 Eaton, P.O. Box 2800, Coraopolis, Pa, 15108-8518  
 Eaton, Po Box 2900, Coraopolis, Pa, 15108  
 Eaton, Po Box 2900, Coraopolis, Pa, 15108-8518  
 Eaton Corporation, 754 Roble Rd, Ste 100, Allentown, Pa, 18109-9132  
 Eaton Earl H, 1625 Ballinger St, Pittsburgh, Pa, 15210-3403  
 Eaton Eric C, Po Box 505, Coudersport, Pa, 16915-0505  
 Eaton Helen R, Pine Run Community, Ferry And Iron Hill Rd R-10, Doylestown, Pa, 18901-2248  
 Eaton John R, Dln 991001877502 Rev Refund, 2927 Griest Ave, Cincinnati, Oh, 45208  
 Eaton L F, 405 Driftwood Lane, Downingtown, Pa, 19335-0000  
 Eaton Margaret G, 8076 Crown Colony Pkwy, Mechanicsville, Pa, 23116  
 Eaton Michelle C, 1625 Ballinger St, Pittsburgh, Pa, 15210-3403  
 Eaton Park, 1226 Winding Way, Tobyhanna, Pa, 18466  
 Eaton Paul A, Rfd #1, Artemas, Pa, 17211  
 Eaton Paul F & Linda L, 900 Market St, Meadville, Pa, 16335  
 Eaton Richard R, 2916 Eagle Rd, West Chester, Pa, 19382  
 Eaton Robert W, 13728 Randa Parkway, Northport, Al, 35475  
 Eaton Samuel C Estate Of, P O Box 207, Emporium, Pa, 15834  
 Eaton Thomas, 72084 Olmstead Dr, Middletown, Pa, 17057  
 Eaton Walter E, 2921 Gas St, Mc Keesport, Pa, 15132  
 Eatontown Sports Rehab, Po Box 2763, Bala Cynwyd, Pa, 19004-0000  
 Eatontown Sports Rehab And Medical, Po Box 2763, Bala Cynwyd, Pa, 19004  
 Eauder Mart Inc, Rin 40387622 Rev Ct Refund, 777 Bristol Pike, Bensalem, Pa, 19020-6361  
 Eaves Duane, 844 S Mount Joy Street, Elizabethtown, Pa, 17022  
 Eawrc, 30 Tower Lane, Avon, Ct, 06001  
 Eazor Theodore R, 206 Sunset Dr, Monroeville, Pa, 15146  
 Eb Es Temmel, 320 Frick Bldg, Pittsburgh, Pa, 15219  
 Ebb Liberty Village, Gustafson Optical, 3323 Liberty Village, Erie, Pa, 16508  
 Ebbs Edith, 1515 Wightman St, Pittsburgh, Pa, 15217-1407  
 Ebc, 2500 Maitland Center Pkwy, Suite 303, Maitland, Fl, 32751  
 Ebc Inc, 166 Mansion House Dr Floor 1, West Chester, Pa, 19382-0000  
 Ebel Eleanor Estate, 1404 Reissing Rd, Mc Donald, Pa, 15057  
 Ebel Kark, 401 Saxonburg Rd, Natrona Heights, Pa, 15065  
 Eben Ezer Inc, Rin 40348789 Rev Ct Refund, 5261 N 6th St, Philadelphia, Pa, 19120-3118  
 Ebensburg P Plan, Po Box 845, New Germany Rd, Ebensburg, Pa, 15931  
 Eber Albert W, 110 Klein Rd, Clairton, Pa, 15025  
 Eberhard Louis, 327 Walnut St, Bristol, Pa, 19007-4911

Eberhardt Elsie, C/O Susan Hagler, 96 Roosevelt Blvd, Oakland, Nj, 07436-2018  
 Eberhardt Inez, 822 Green Valley Dr, Philadelphia, Pa, 19128  
 Eberhardt Karen, 713 Duncan Ave, Apt 604, Pittsburgh, Pa, 15237  
 Eberhart Frederic, 144 Green Hill Dr, Butler, Pa, 16001  
 Eberhart Henry Jr, Rr 3 Box 302, Linesville, Pa, 16424-0000  
 Eberhart Mary R, P O Box 403, Gettysburg, Pa, 17325-0000  
 Eberhart Pearl I, 144 Green Hill Dr, Butler, Pa, 16001  
 Eberl Michael J, 118 Cherry Rd, Kersey, Pa, 15846-9727  
 Eberl Rita Mrs, 118 Cherry Rd, Kersey, Pa, 15846-9727  
 Eberlain Linda, Po Box 127, Picture Rocks, Pa, 17762-0127  
 Eberle Lillian, 321 E Rogers St, Ridley Park, Pa, 19078  
 Eberly Amy Lynn, 90 Kline Ave Lot 16, Manchester, Pa, 17345  
 Eberly Gregory, 1562 Crestlyn Drive, York, Pa, 17403  
 Eberly John & Carol, 1832 Beverly Drive, Lancaster, Pa, 17601  
 Eberly Miriam, 316 Dahlia Road, Lancaster, Pa, 17602-0000  
 Eberly Robert E Iii, 717 East End Ave, Pittsburgh, Pa, 15221-3425  
 Eberly Ronald E, 305 E Madison St, Greencastle, Pa, 17225  
 Ebersol Alvin F &/Or Malinda P, 120 S New Holland Rd, Gordonville, Pa, 17529-9778  
 Ebersole Menno, Po Box 94, Shawville, Pa, 16873-0094  
 Ebersole Poa Elvin, 1315 East Main Street, Annville, Pa, 17003  
 Ebersole Richard L, 58 Midway Rd, Bethel, Pa, 19507  
 Ebert Brian K, 4 Barr Ln, Wilkes Barre, Pa, 18706  
 Ebert John E, Apt 8 400 E 71st St, New York, Ny, 10021-0000  
 Ebert Lauren, 67 Foxcroft Lane, Pheonixville, Pa, 19460  
 Eberwein Shirley, 306 Collingdale Ave, Collingdale, Pa, 19023  
 Eberwine Jean, Rr 2, Macungie, Pa, 18062  
 Ebi, 1000 N Front Street, Wormleysburg, Pa, 17043  
 Ebi Companies, 4 Greenwood Sq, Suite 220, Bensalem, Pa, 19020  
 Ebi Companies, 601 Grant Street Suite 600, Pittsburg, Pa, 15219-4405  
 Ebi Companies, 602 Office Center Drive, Suite 150, Fort Washington, Pa, 19034  
 Ebi Company, 400 West Division St, Syracuse, Ny, 13204  
 Ebi Lp, P O Box 8500, Philadelphia, Pa, 19178  
 Ebi Medical Systems Inc, Po Box 8500, Philadelphia, Pa, 19178  
 Ebling Eric, 708 N. 10th Street, Reading, Pa, 19604  
 Ebling Kermit R, General Delivery, Paoli, Pa, 19301-0000  
 Ebner Dale B, 104 Springfield Court, Lancaster, Pa, 17603  
 Ebo John, 1001 E Sydney St, Philadelphia, Pa, 19150  
 Ebp Health Plans, 740 East Lancaster Pike, Exton, Pa, 18016-1449  
 Ebp Health Plans, 740 East Lancaster Pike, Exton, Pa, 19341  
 Ebp Healthplans Inc, 333 Rouser Rd Ste Bldg4, Coraopolis, Pa, 15108-2773  
 Ebp Plan, Po Box 365, Exton, Pa, 19341  
 Ebroprokesh Jerzy, P O Box 386, East Petersburg, Pa, 17520  
 Eby Ellen, 2914 Lincoln Hwy East, Lancaster, Pa, 17602  
 Eby Evelyn A, 29 Linden Ave, Red Lion, Pa, 17356  
 Eby Glenn M, 1711 Harness Dr South, Warrington, Pa, 18976  
 Eby Marie A, 2448 Cottman Ave, Philadelphia, Pa, 19149-1302  
 Eby Ralph, 300 Willow Valley Lakes Drive #A305, Willow Street, Pa, 17584  
 Ecc Bethany, 224 N 6th St, Allentown, Pa, 18102  
 Eccles Carissa, 203 Marie Rd, West Chester, Pa, 19380-0000  
 Eckenberger William, 725 Aspen Ln, Lebanon, Pa, 17042  
 Eckenroad Irene L, 18 Washington Ave, Ephrata, Pa, 17522  
 Ecfmg, 3624 Market Street, Philadelphia, Pa, 19104-2685  
 Echa Huntingdon Valley Peds, Joseph Hennessey, 2284 Stahl Road, Huntingdon Vly, Pa, 19006  
 Echalk Helen, 114 Stephenson St, Duryea, Pa, 18642  
 Echar Hugh R, 1300 Fayette St, Scottsdale, Pa, 15683  
 Echelon Service Co, 00298684 1990 Adj Prem, 4001 N Fairfax Dr Ste 3, Arlington, Va, 22203-0000  
 Echemendia Ruben, 107 Picadilly Rd, Port Matilda, Pa, 16870  
 Echenrode Robert, P.O. Box 577, \*For Gamber Stewart, Williamsport, Pa, 17703-0000  
 Echevarria Carlos, 522 E Cumberland St Apt, Allentown, Pa, 18102  
 Echevarria Miguel, 1202 Mullett Road, Wilmington, De, 19808  
 Echols Dwight Jr, 103 E. Chestnut St., Coatesville, Pa, 19320  
 Echols Ralph, 7116 Jonathan Pl, Pittsburgh, Pa, 15208  
 Echtermach Joseph P Iii, 7 East Locust St, Room 266, Oxford, Pa, 19363-0000  
 Echtermach Una S, 7 East Locust St, Room 266, Oxford, Pa, 19363-0000  
 Echtle Tracy, 9754 Bellcrest Rd, Pittsburgh, Pa, 15237-4994  
 Ecite Group Llc, Rin 40333075 Rev Ct Refund, 415a Shawmont Ave, Philadelphia, Pa, 19128-4042  
 Eck Anna I, Po Box 105, 385 Front St, Linden, Pa, 17744-010  
 Eck Arlene L Estate, 2345 South Church St, Allentown, Pa, 18103-0000  
 Eck B, 6 Grouse Lane, Watsonstown, Pa, 17777-0000  
 Eck Clara B, 121 Cottonwood Ct, Doylestown, Pa, 18901-6404  
 Eck Clara B, 200 Veterans Lane Apt 715, Heritage Towers, Doylestown, Pa, 18901-3456  
 Eck Clara B, 200 Veterans Ln Apt 715, Heritage Towers, Doylestown, Pa, 18901-3456  
 Eck Elmer H, 121 Cottonwood Ct, Doylestown, Pa, 18901-6404  
 Eck Elmer H, 200 Veterans Ln Apt 715, Heritage Towers, Doylestown, Pa, 18901-3456  
 Eck Emory C, Po Box 105, 385 Front St, Linden, Pa, 17744-0105  
 Eck Florence E, 718 E 18th St Apt B6, Northampton, Pa, 18067-0000  
 Eck Heather A, 122 Bayberry Dr, Chambersburg, Pa, 17201  
 Eck Isabel M, 730 Huron Ave, Renovo, Pa, 17764  
 Eck James M, 1011 Grandview Ave, Pittsburgh, Pa, 15211  
 Eck Michelle M, 3242 Slope St, Pittsburgh, Pa, 15204-0000  
 Eck Thelma C, 377 Freeport Rd, Pittsburgh, Pa, 15238  
 Eck Thomas, Rd 2, Jersey Shore, Pa, 17740  
 Eckart Marie F, 741 W 3rd St, Lansdale, Pa, 19446  
 Eckel Elizabeth May, 850 N Park Rd, Wyomissing, Pa, 19610-1340  
 Eckel Mark, 2202 Blair Drive, Morrisville, Pa, 19067-3606  
 Eckelberger Jeanne, 24 Madison St, Rochester, Ny, 14608  
 Eckelmann Oliver, 222 Melwood Ave Apt 605, Pittsburgh, Pa, 15213-167  
 Eckenrode Roy C Sr, 101 Water St, Indiana, Pa, 15701  
 Eckenrode Benjamin A, 2823 6th Ave, Altoona, Pa, 16601  
 Eckenrode C E, Sheridan Manor Apt G8, Wilkes-Barre Pa 18702, Wilkesbarre, Pa, 18702  
 Eckenrode Delphine M, 133 S Broad St Apt 193, York, Pa, 17403  
 Eckenrode Edward, P.O. Box 446, State Line, Pa, 17263  
 Eckenrode James B Jr, 304 Twin Hills Dr, Pittsburgh, Pa, 15216  
 Eckenroth Ada R, 2143 W 3rd St, Williamsport, Pa, 17701  
 Eckenroth Edna, 36 East Wyomissing, Mohnton, Pa, 19540  
 Eckenroth Viola M, 2413 S 16th Ave, Philadelphia Pa 19145-4401, Philadelphia, Pa, 19145-4401  
 Eckerd, 1021 First Ave, Conway, Pa, 15027  
 Eckerd Health Services, 620 Epsilon Drive, Pittsburgh, Pa, 15230  
 Eckert Frank, Rr 2 Box 464, Dingmans Fry, Pa, 18328  
 Eckermalmcolmlmdltd, Ste 12, 8815 Germantown Ave, Philadelphia, Pa, 19118  
 Eckert Albert F, 126 Santron Ave, Pittsburgh, Pa, 15210-4434  
 Eckert B M, 11 25 86, Leonare Dore National Retireme, Po Box 1318, State College, Pa, 16804-0000  
 Eckert Betty M, 113 Bryn Mawr Avenue, Newtown Sq, Pa, 19073  
 Eckert Edward T, 3540 Lincoln Hw, Shop-B, Thorndale, Pa, 19372  
 Eckert Janet F, 1128 N 11th St, Reading, Pa, 19604-0000  
 Eckert Jeff, 244 Kyler Corner Rd, Kersey, Pa, 15846  
 Eckert Joann, 275 East Main St, Wilkes Barre, Pa, 18702  
 Eckert Margaret, 1408 Turner St, Allentown, Pa, 18102  
 Eckert Paul J, 113 Bryn Mawr Ave, Newtown Square, Pa, 19073  
 Eckert Robert S, 10647 Apt #2 Perry Hwy, Meadville, Pa, 16335  
 Eckert Seamans Cherin & Mellot, 600 Grant Street, 44th Floor, Pittsburgh, Pa, 15219  
 Eckert Stacyl, 2926 Lincoln Hwy East, Gordonville, Pa, 17529  
 Eckhardt & Johnson Inc, C/O Mr Richard Gulliver, 651 Allendale Rd, Kng Of Prussa, Pa, 19406-1428  
 Eckhardt George C, P O Box 60172, King Of Prussia, Pa, 19406  
 Eckhardt William, 7427 Rising Sun Ave, Philadelphia, Pa, 19111  
 Eckhart Carl E, 169 Tilghman Street, Allentown, Pa, 18102-2515  
 Eckhart Marilyn, Apt #3d, 1 Broadway, Jim Thorpe, Pa, 18229-2026  
 Eckhart Travis, 951 Main St, Northampton, Pa, 18067-1728  
 Eckles Joe, 1917 Grant Ave, Philadelphia, Pa, 19115  
 Eckman Anita Ann, 531 Apache Dr, E Stroudsburg, Pa, 18301-8220  
 Eckman Anna, 351 Church, Lancaster, Pa, 17602  
 Eckman Anna C, 426 W Frederick St, Lancaster, Pa, 17603  
 Eckman Barbara, 902a W Front St, Berwick, Pa, 18603-4610  
 Eckman Charles Jeffrey, 902a W Front St, Berwick, Pa, 18603-4610  
 Eckman Randolph G Jr, 11 Indian Country, Gouldsboro, Pa, 18424-9707  
 Eckman Robert L, Box 262, Sagamore, Pa, 16250  
 Eckrote David E, 18 Belfast Dr, North Wales, Pa, 19454-0000  
 Eckroth Joseph, 110 E Broad St, Tamaqua, Pa, 18252-0000  
 Eckstein Mary, 6319 Farnsworth St, Philadelphia, Pa, 19149-2938  
 Eclipse Incentive Marketing, 15328 South Bells Road, Philadelphia, Pa, 19019  
 Eclipse Marketing, 612 Laurel Court, Bensalem, Pa, 19020  
 Eclipse Services, 67 Long Lane, Upper Darby, Pa, 19082  
 Eco Action, 313 Hub, Univ Park, Pa, 16802  
 Ecolab, Po Box 905327, Charlotte, Nc, 28290-5327  
 Ecom Business Directory, Po Box 63339, Philadelphia, Pa, 19114-8339  
 Ecommerce Industries, Box 20090, Pittsburgh, Pa, 15251-0090  
 Ecomunications System Corporation, Po Box 10427, Lancaster, Pa, 17605-0427  
 Economical Medical Supplies Co, Po Box 23081, Phila, Pa, 19140  
 Economy Helen Ruth, 342 Friendship Dr, Paoli, Pa, 19301-0000  
 Economy Pharmacy Inc, 2051 Ridge Ave, Philadelphia, Pa, 19121-4113  
 Economy Pool Service, 3306 Fleming Ave, Pittsburgh, Pa, 15212  
 Economy Richard, 342 Friendship Dr, Paoli, Pa, 19301-0000  
 Ecs C Admin, Attn: Steve Tagert, Po Box 688, Exton, Pa, 19341  
 Ecs Claims Administrator, P O Box 688, Exton, Pa, 19341  
 Ecs Risk Control Inc, Po Box 636, Exton, Pa, 19341  
 Ed Bapalovan Coal Co Inc, Rd 2 Box 230, Morrisdale, Pa, 16858  
 Ed John G Ii, 107 Ridge Ave Willow Spring Acres, Irwin, Pa, 15642-0000  
 Ed Kecely Dba Seafood Of Buckingham, Po Box 209, Buckingham, Pa, 18912  
 Ed Science Tr Fund, 3600 Raymond St, Reading, Pa, 19605  
 Eddings Thelma, 7109 Tilden St, Pittsburgh, Pa, 15206-2346  
 Eddins John E., 542 E. Fredericks St, Lancaster, Pa, 17602  
 Eddis Timothy, Dln 007000382654 Rev Rebate, 49007, 5830 N 16th St, Philadelphia, Pa, 19141-1826  
 Eddowes Eleanor V, 8636 Yale Pl, Philadelphia, Pa, 19136  
 Eddy Priscilla A, Apt 212, 1441 Hillcrest Ct, Camphill, Pa, 17011-0000  
 Eddy Stephen G, 705 Cedar Ridge Ln, Mechanicsburg, Pa, 17055-0000  
 Edeen Einar M, Dos 7/19/2001, 5436 E Lake Rd Apt 609, Erie, Pa, 16511-1447  
 Edel George A, 10 Shirley Rd, Narberth, Pa, 19072  
 Edelberg Andrew J, 1425 Chester Pike, Eddystone, Pa, 19022  
 Edell Erica, Apt 17a, Philadelphia, Pa, 19103  
 Edelman Barry J Estate Of, 186 N Main St., Spring Grove, Pa, 17362  
 Edelman Beatrice, Pennbury Ct Apt 90, Morrisville, Pa, 15906  
 Edelman Beatrice, Pennbury Ct Apt 90, Morrisville, Pa, 19067-3593  
 Edelman Jonathan, Pmb 30, 113 Seventh St, Milford, Pa, 18337-1234  
 Edelman Lillian, 2083 E Pacific St, Philadelphia, Pa, 19134  
 Edelson Morris, 50 Belmont Ave, Bala Cynwyd, Pa, 19004-0000  
 Edelson Rose T, 50 Belmont Ave, Bala Cynwyd, Pa, 19004-0000  
 Edelson Zvi, 3904 Beechwood Blvd, Pittsburgh, Pa, 15217-2600  
 Edelstein Margolis, C/O Ms Dana Spina, 651 Allendale Rd, Kng Of Prussa, Pa, 19406-1428  
 Edelstein William, 1917 A Mather Way, Lynnwood Gardens, Elkins Park, Pa, 19117-0000  
 Edem Felicitas, 500 E. Upsal St #203, Philadelphia, Pa, 19119  
 Eden Eric M, 1 Andover Road, Haverford, Pa, 19041-1002  
 Edentek, 201 West Maple Avenue, Morrisville, Pa, 19067  
 Edenzon Michael, 375 West Trenton Ave, Morrisville, Pa, 19067  
 Eder Herman F Jr, 1367 Belmont, Drexel Hill, Pa, 19026-5030  
 Eder Madeline, 1367 Belmont, Drexel Hill, Pa, 19026-5030  
 Eder Madeline E, 1367 Belmont, Drexel Hill, Pa, 19026-5030  
 Edgal Inc Dba Govt Careers Ctr, 2607 Rhawn St., Philadelphia, Pa, 19152  
 Edgar Beth A, 2889 Penacook Dr, Easton, Pa, 18045-0000  
 Edgar Carroll, 5198 Fieldcrest Dr, Pittsburgh, Pa, 15236  
 Edgar Courier Systems Inc, 334 Sarah Way, East Stroudsburg, Pa, 18301  
 Edgar Helen C, 306 Penn Ave, Apt 118, Pittsburgh, Pa, 15221-2174  
 Edgar Scott P, 5226 Meadowcrest Drive, Pittsburgh, Pa, 15236-2641  
 Edgar Smith L, 7310 Hilda St, Pittsburgh, Pa, 15235  
 Edgcomb Metals Co Inc, Po Box 6055, Philadelphia, Pa, 19114  
 Edge Robotics Inc, Rin 40359448 Rev Ct Refund, 50 Standish Blvd, Pittsburgh, Pa, 15228-1533  
 Edgecombe Ruth I, C/O Wallace E Edgecombe Jr, 8290 Bramble Ln, Pittsburgh, Pa, 152376305  
 Edgell Donald R, Dln 007000168410 Rev Rebate, C/O Frank Edgell, 1220 Union St, Lancaster, Pa, 17603-6826  
 Edgell Mary C, 3420 47th St, New Brighton, Pa, 15066  
 Edgemont Stone & Supply, Po Box 178, Edgemont, Pa, 19028-0000  
 Edgerton Julia, 602 Susquehanna Rd, Huntingdon Valley, Pa, 19006



Edgerton Place Julie, 762 Shady Drive East, Pittsburgh, Pa, 15228  
 Edgett Psyd Janet, Suite 25, 1062 Lancaster Ave, Rosemont, Pa, 19010  
 Edgewater Associates, 2 Creekview Drive, Middletown, Pa, 17057  
 Edgewater Steel Ltd, Rin 40400625 Rev Ct Refund, 300 College Ave, Oakmont, Pa, 15139-2108  
 Edgewood Services Inc, 5800 Corporate Dr, Pittsburgh, Pa, 15237-7000  
 Edgewood Services Inc, 5800 Corporate Drive, Pittsburgh, Pa, 15237  
 Edgewood Services Inc, Main Office, P O Box 897, Pittsburgh, Pa, 15230  
 Edgewood Services Inc, Po Box 897, Pittsburgh, Pa, 15230-0897  
 Edghill Author R Or, Roger Arthur Edghill, Killinger 214 Wcsc West, Chester, Pa, 19380-0000  
 Edgren Joyce B, Rr 1 Box 188d, Clearfield, Pa, 16830  
 Edgren Ra, Rr 1 Box 188d, Clearfield, Pa, 16830  
 Edie Christopher, 423 E Broadway, Red Lion, Pa, 17356  
 Edinboro Associates, 12511 Edinboro Rd, Edinboro, Pa, 16412  
 Edinboro Chamber Of Commerce, 131 Erie St, Edinboro, Pa, 16412  
 Edinger Amy, 1034 Phillips St Apt #8, Baden, Pa, 15005  
 Edinger Phyllis A, 72 Brookfield Dr, Fleetwood, Pa, 19522  
 Edison Jewelers & Dist, C/O Alex J Nobile Esq, 72 North Franklin Street, Wilkes Barre, Pa, 18773  
 Edkins Doris C, 2315 Scurry Lane, Apt 153, Mckeesport, Pa, 15035  
 Edkins Joseph R Estate, 119-115 Belle Isle, Pittsburgh, Pa, 15226  
 Edleblute Donald, 460 Locust St., Columbia, Pa, 17512  
 Edleman Charles E, 1100 W Chester Pike, G34, West Chester, Pa, 19382-5051  
 Edley Fran, 178 Ujited Penn Plaza, Kingston, Pa, 18704  
 Edm Services Inc, Rin 40366018 Rev Ct Refund, C/O John F Wohlin, 131 W Pgh St, Greensburg, Pa, 15601  
 Edminson Catherine, 1450 Bristol Pi, Morrisville, Pa, 19067  
 Edmiston Eugene, General Delivery, Shanksville, Pa, 15560  
 Edmiston Samantha R, 311 Conway Rd, Chicora, Pa, 16025  
 Edmond Clifford Jr, 442 Chestnut Street, P O Box 6, Columbia, Pa, 17512-0006  
 Edmonds B Lynne, 4444 Loring St, Philadelphia, Pa, 19136-0000  
 Edmonds Glenn, 349 George St, South Williamsport, Pa, 17701-7334  
 Edmonds James N, 100 Delafield Rd Ste 314, Pittsburgh, Pa, 15215-3247  
 Edmonds Michael F Jr, 1827 Willow Park Rd, Allentown, Pa, 18103  
 Edmonds Patricia, 349 George St, South Williamsport, Pa, 17701-7334  
 Edmondson Edith C, Po Box 91153, Pittsburgh, Pa, 15221  
 Edmund Bulmash, 523 S. Leithgow Street, Philadelphia, Pa, 19147  
 Edmund N Pressman, Valley Forge Anesthesia, P O Box 469, Southeastern, Pa, 19399-0469  
 Edmund Scientific Company, 60 Pearce Avenue, Tonawanda, Ny, 14150-6711  
 Edmunds Albert E, 823 N 64th St, Philadelphia, Pa, 19151-3402  
 Edmunds George D, C/O E Edmunds Bankert, 1 W Prospect St, Reading, Pa, 19606-0000  
 Edmunds Gregory, 825 Pittsburgh St #2, Springdale, Pa, 15144  
 Edmunds John E, 1331 Ramblewood Ln, Woodlyn Pa 19094-1112, Woodlyn, Pa, 19094-1112  
 Edmunds Robert, 1816 Christian, Philadelphia, Pa, 36855  
 Edmunds Sean M, 803 Smokey Wood Dr, Pittsburgh, Pa, 15218-2737  
 Edmunds Wanceil, 2828 Poplar Street, Philadelphia, Pa, 19130-1223  
 Edmondson Catherine E, 397 Greenwood St, Mc Keesport, Pa, 15132-7308  
 Edna Richmond, Po Box 4, State College, Pa, 16804  
 Edney Michael P, 1256 Hendersoville Rd, Stoneboro, Pa, 16153-2928  
 Edrington Jo Ann, Rd 3, Aliquippa, Pa, 15001  
 Edris Luella G, 99 Mulberry Dr, Mechanicsburg, Pa, 17055-0000  
 Eds, 0, Camp Hill, Pa, 17011-0000  
 Eds, 1187 Thorn Run Rd Ste 310, Coraopolis, Pa, 15108-319  
 Eds Food Exchange Inc, 5456 Erdrick Street, Philadelphia, Pa, 19124  
 Eds Frame And Body, 178 Bost Dr, West Mifflin, Pa, 15122-2509  
 Edson Mary, 314 Oakley Drive, State College, Pa, 16803  
 Edu Comm For Foreign Medical Gra, 3624 Market St, Philadelphia, Pa, 19104  
 Eduardo Bonifacio, Rr 3 Box 3573, Lehighton, Pa, 18235-9803  
 Education Direct, 925 Oak Street, Scranton, Pa, 18515  
 Educational Computer System Inc, Attn Constantino Gonzalez, 2500 One Ppg Place, Pittsburgh, Pa, 15222-0000  
 Educational Resources / A, Dept. U Po Box 4713, Carol Stream, Il, 60197  
 Educational Testing Serv, 33 S Delaware Ave, Ste 202, Yardley, Pa, 19067  
 Educators, Pob 83888, Lancaster, Pa, 17608-3888  
 Educators Mutual Life, 636 Solarex Court, Pob 1978, Frederick, Md, 21702-1978  
 Educators Mutual Life Ins Co, C/O Gettysburg Health Admin, Pob 1978, Frederick, Md, 21702-1978  
 Edward Andrew, 2136 S 6 St, Philadelphia, Pa, 19148  
 Edward B L, 14 Cambridge Rd, Downingtown, Pa, 19335  
 Edward C Michener Associa, Po Box 777, Camp Hill, Pa, 17011-0000  
 Edward C Milburn Esq Pension Plan, 1437 Beaver St, Sewickley, Pa, 15143-2009  
 Edward I Siegal M D Private Corporation, Parktowne Pl S 911, Philadelphia, Pa, 19130-0000  
 Edward Lilley, 109 E Roland Rd, Brookhaven, Pa, 19015-3326  
 Edward Macconnell Associates, 3328 Manor Road, Huntingdon Vall, Pa, 19006  
 Edward Roth Dds, 745 S. Pleasant Avenue, Dallastown, Pa, 17313  
 Edward Tola, 606 Wingate Drive, Pittsburgh, Pa, 15205  
 Edward W Highland Estate Of W, 840 West Chester Pike, West Chester, Pa, 19382  
 Edward Young, Etg Pc308, 660 N Broad Street, Lansdale, Pa, 19446  
 Edwards Aaron, 201 Carter Drive West63, West Chester, Pa, 19382-0000  
 Edwards Alice, 1589 Washington Ave, Willow Grove, Pa, 19090  
 Edwards Armstead L, 916 Latimer St, Philadelphia, Pa, 19107  
 Edwards Armstead L, 916 Latimer St, Philadelphia, Pa, 19107  
 Edwards Barry, 985 Route 228, Mars, Pa, 16046-2327  
 Edwards Beotha, 5048 Ogden St, Philadelphia, Pa, 19139  
 Edwards Brenda, 6623 Haddington Lane, Philadelphia, Pa, 19151  
 Edwards Brian D, 1522 Ferry Street, Easton, Pa, 18042  
 Edwards Bruce E, 143 N 2nd St, Duquesne, Pa, 15110  
 Edwards C, 36 1/2 W Main Street, Greenville, Pa, 16125-0000  
 Edwards Carrie, 1937 Judson St, Philadelphia, Pa, 19121  
 Edwards Cynthia, 8733 Turkey Ridge Road, Breinigsville, Pa, 18031  
 Edwards Cynthia A, 8733 Turkey Ridge Road, Breinigsville, Pa, 18031  
 Edwards David B, Dln 007002106927 Rev Refund, 305 Inverness Lane, Broussard, La, 70518  
 Edwards Dennis, 55 North 40th St, Apt D25 West, Philadelphia, Pa, 19104-0000  
 Edwards Derick, 13008 Townsend Road, Philadelphia, Pa, 19154  
 Edwards Diane M, 420 Meade Dr, Coraopolis, Pa, 15108  
 Edwards Donna, 3829 N 19th Street, Philadelphia, Pa, 19130  
 Edwards Doreen, 7 White Pine Rd, Middle Smithfield, Pa, 18337  
 Edwards Dynene, 213 Maple Ave, Horsham, Pa, 19044  
 Edwards Earl, 5000 N 11th St, Philadelphia, Pa, 19141  
 Edwards Edward Hall, 372 Overbrook Rd, Dallas, Pa, 18612-0000  
 Edwards Elizabeth A, 510 Dias Creek Road, Cape May Court House, Nj, 08210  
 Edwards Emmaline, 539 Terrace St, Altet, Meadville, Pa, 16335  
 Edwards Emmaline, 539 Terrace St, Heilig Meyers, Meadville, Pa, 16335  
 Edwards Emmaline, 539 Terrace St, Marlinit Bestbank, Meadville, Pa, 16335  
 Edwards Floyd, Box 113, Lake Ariel, Pa, 18436  
 Edwards Gaye, 600 Reed Road, Broomall, Pa, 19008  
 Edwards Gerry, Po Box 1461, 299 Byron Lane, Albrightsville, Pa, 18210  
 Edwards Gwendolyn L, 37 W Union St Apt 102, Canton, Pa, 17724  
 Edwards Helen, C/O Beneficial Bank, Po Box 40058, Phila, Pa, 19106  
 Edwards Helen A, Dln 007000113634 Rev Rebate, 316 S Main Street, Spring City, Pa, 19475-2015  
 Edwards Ida Mae, 364 Ebensburg Rd, Johnstown, Pa, 15901-1243  
 Edwards James, 817 S Jefferson St #2, Allentown, Pa, 18103  
 Edwards James R, Dec'd, C/O Joseph K Edwards, Box 872627, Wasilla, Ak, 99687-0000  
 Edwards Janice, 1023 Washington St, Reading, Pa, 19601  
 Edwards Jean Morgan, 372 Overbrook Rd, Dallas, Pa, 18612-0000  
 Edwards John S., 510 Dias Creek Road, Cape May Court House, Nj, 08210  
 Edwards Keith M, Haver Ln, Clarks Summit, Pa, 18411  
 Edwards Kellie R, Po Box 629, Jersey Shore, Pa, 17740  
 Edwards Linda M, 2108 Princeton Ave, Philadelphia, Pa, 19149  
 Edwards Lois M, 518 N Laurel St, Hazleton, Pa, 18201-5173  
 Edwards Lottie M, 240 Palmer Apt 207, Adah, Pa, 15410  
 Edwards Louise M, Rr 1 Box 288, Indiana, Pa, 15701-9732  
 Edwards Marcella C, Dln 000000176365 Rev Refund, 2704 Ridge Ave, Philadelphia, Pa, 19132  
 Edwards Marianna, 210 Timber Lane, Sewickley, Pa, 15143-0000  
 Edwards Mike, Rosetree Apts G 110, 1295 Providence Rd, Media, Pa, 19063  
 Edwards Moses H, 10215 Frankstown Ave, Pittsburgh, Pa, 15235  
 Edwards Nancy, 2116 Mcclellan St, Estate, Phila, Pa, 19145  
 Edwards Nancy I, 25 243 Rambo Ln, Mechanicsburg, Pa, 17055  
 Edwards Ola M, 133 E Mayland St, Philadelphia, Pa, 19144-2020  
 Edwards Oscar M, Dln 007002034748 Rev Refund, 865 N Stillman Street, Philadelphia, Pa, 19130  
 Edwards Paul T, 10825 E Keswick Rd, Apt 82, Philadelphia, Pa, 19154  
 Edwards Raamah A, 147 Alluvian St, Pittsburgh, Pa, 15207  
 Edwards Ralph, Dln 001000079815 Rev Refund, 4542 Camac St, Philadelphia, Pa, 19140  
 Edwards Raphael, 5327 Locust St, 1st Floor, Phila, Pa, 19139-4057  
 Edwards Reynolds, 6131 Gardenia St, Philadelphia, Pa, 19144-101  
 Edwards Robert, 1632 E Genesee St, Apt C 101, Syracuse, Ny, 13210  
 Edwards Robert, 2108 Princeton Ave, Philadelphia, Pa, 19149  
 Edwards Ronald, 2708 Lenhart Road, Hatfield, Pa, 19440  
 Edwards S, 401 West Walnut Ln, Philadelphia, Pa, 19144-0000  
 Edwards Shannon, Dln 001001280525 Rev Refund, 1131 Potter St, Chester, Pa, 19013  
 Edwards Terrance, 88 E Brighthurst St, Philadelphia, Pa, 19144  
 Edwards Vernon L, 747 E Beaver Ave Apt 304, State College, Pa, 16801  
 Edwards Vincent, 1412 Converse St, Mckeesport, Pa, 15132  
 Edwards W, 436 Old Iron Hill Road, Doylestown, Pa, 18901  
 Edwards Willard, Rd 4, Lake Ariel, Pa, 184369804  
 Edwardsville Borough Tax Col, 470 Main St, Edwardsville, Pa, 18704  
 Edwardsville Ems, Po Box 1846, Shavertown, Pa, 18706  
 Edwin D Biagas Sr Foundation The, 1750 The Fairway, Po Box 48, Lillie B Biagas, Abington, Pa, 19046  
 Edwin Dorothy G Mertz, #798w, Po Box 6, Williamsport, Pa, 17703-0000  
 Edwin H Stuart Inc, Att Henry G Hofbauer, 422 First Ave, Pittsburgh, Pa, 15219-1320  
 Edythe Martin, 134 N Mercer St Apt 4b, New Castle, Pa, 16101  
 Edythe Roth Montgomery Hadassah, 1260 Forest Grove Rd, Furlong, Pa, 18925  
 Eederman & Phelan 2, 1814 Chestnut St Ste 800, Philadelphia, Pa, 19107  
 Eelsworth Ltd Inc, 6328 Mc Callum St, Philadelphia, Pa, 19144-2552  
 Efa Richard R, 6004 Nth 20th St, Philadelphia, Pa, 19138  
 Efler Randy, 1222 Edward St, State College, Pa, 0000  
 Efron Caryn, 1440 Fort Washington Ave, Ambler, Pa, 19002-3914  
 Efs, Po Box 25456, Pittsburgh, Pa, 15220  
 Egan Alberta F, Rear 542 Grove Street, Greensburg, Pa, 15601-0000  
 Egan Casey G, 120 Claremont Rd, Bernardsville, Nj, 07924  
 Egan Deborah M, 1312 21st Ave, Altoona, Pa, 16001  
 Egan Joan M, 2324 Spinnerstown Rd, Quakertown, Pa, 13804  
 Egan John F, 2123 Cemetery Lane, Phila, Pa, 19142  
 Egan Leo E, 416 Maple St, Emporium, Pa, 15834  
 Egan Michael, 5838 Fernwood St, Philadelphia, Pa, 19143-3921  
 Egan Michael F, 4576 H St, Philadelphia, Pa, 19124  
 Egan William J, 5722 Greene St, Phila, Pa, 19144-0000  
 Egan Zella S, 416 Maple St, Emporium, Pa, 15834  
 Egbert Karen L, 426 Chestnut Ridge Rd, Pittsburgh, Pa, 15205  
 Egbosimbah Deborah M, 707 Girard Ave, York, Pa, 17403  
 Egenrieder Thomas, 1237 Buckwheat Rd, Millerstown, Pa, 17062  
 Egenrieder Thomas J, Box422 Rd 1, Millerstown, Pa, 17062-0000  
 Egert Susan M, 2325 Second St, Easton, Pa, 18042  
 Egger & Company, C/O Bernville Bank, 201 North Main Street, Bernville, Pa, 19506-0000  
 Egger Charles J, 630 W College Ave, York, Pa, 17404-3869  
 Egger Frank C, 17 Big Spring Avenue, Newville, Pa, 17241  
 Egger Jane A, 17 Big Spring Avenue, Newville, Pa, 17241  
 Eggers Alfred G Iii, 215 Hutchinson Ave, Canonsburg, Pa, 15317  
 Eggers Dana L, 215 Hutchinson Ave, Canonsburg, Pa, 15317  
 Eggleston Julius, 648 Old Lincoln Hwy, Coatesville, Pa, 19320  
 Eggleston Mary Anne, Box 1657, Wilkes Barre, Pa, 18705-0000  
 Eggleston Robert H, Po Box 1600, Wilkes Barre, Pa, 18705-0000  
 Eggleston Robert Jr, Box 1657, Wilkes Barre, Pa, 18705-0000  
 Eggleston Ruth, 4179 Leidy Ave, Philadelphia, Pa, 19104  
 Eggleston Tessa, 648 Old Lincoln Hwy, Coatesville, Pa, 19320  
 Eggleton Christine, 556 Village Road, Mckees Rocks, Pa, 15205  
 Eggleton Patricia A, 318 Palmer St, Easton, Pa, 18042  
 Egleston Amy C, 520 E Calder Way Apt 406, State College, Pa, 16801-5672  
 Egleston Janilee K & Stephen P, 501 Headland Rd, Butler, Pa, 16002-0000  
 Egolf Marc R Jr, 5 Goldenrod Ln, West Grove, Pa, 19390-1348  
 Egolf Peggy, 1640 W Turner Street, Allentown, Pa, 18102

- Egs Management Services L L C, Rin 40371716 Rev Ct Refund, 1515 E Beverly Rd, Philadelphia, Pa, 19138-1614
- Ehly Erle E Cust, 444 Harmon Rd, Philadelphia, Pa, 19128
- Ehly Lauren E, 444 Harmon Rd, Philadelphia, Pa, 19128
- Ehly Ramond, 4514 Smick St, Pittsburgh, Pa, 15323
- Ehnot Donald, 4307 Vistaview St, West Mifflin, Pa, 15122
- Ehrenberg Eric, 1416 6th Ave, Beaver Falls, Pa, 15010
- Ehrenreich Leo R, 220 Lakeview Ct, Washington, Pa, 15301
- Ehrenreich Margaret A, 220 Lakeview Ct, Washington, Pa, 15301
- Ehrgott Daniel J, Dln 007001634112 Rev Refund, 17106 Semerad Road, Meadville, Pa, 16335
- Ehrhart Kest, 150 2nd Ave, Royersford Pa 19468-2205, Royersford, Pa, 19468-2205
- Ehrler Arthur J, Box 2273, Alberta T2p 2m6, Calgary, Fo, 00000-0000
- Ehrler Helmy W, Box 2273, Alberta T2p 2m6, Calgary, Fo, 00000-0000
- Ehrlich Charles M, Po Box 545, Grantville, Pa, 17028
- Ehrlich Elizabeth, 1114 Reading Blvd, Wyomissing, Pa, 19610
- Ehrlich Elizabeth, 1114 Reading Boulevard, Reading, Pa, 19610-0000
- Ehrlich Elizabeth, 633 Court Street 9th Floor, Reading, Pa, 19601-4313
- Ehrlich Hedy, 484 Depew Pl, Philadelphia, Pa, 19116-2006
- Ehrlich Kristina D, 24 Birch Ct, Newtown, Pa, 18940-9231
- Ehrlich Nancy, Po Box 545, Grantville, Pa, 17028
- Ehrlich Nancy A, Po Box 545, Grantville, Pa, 17028
- Ehrlich Noech, 1129 Greentree Ln, Narberth, Pa, 19072-1217
- Ehrlichman Paul D, 258 S13th St Apt 2e, Phila, Pa, 19107-5641
- Ehrlickman Daniel Stephen, 992 Banewood Dr, Kennett Square, Pa, 19348-2549
- Ehrman Richard, 1250 Can Mateo Dr, Menlo Park, Ca, 94025-0000
- Ehs Class Of 71, 4302 Summerville Dr, Pittsburgh, Pa, 15239
- Ehsf Service Corporation, Po Box 679, New Cumberland, Pa, 17070
- Ehter Glenn, 3612 Drumore Dr, Philadelphia, Pa, 19154-0000
- Ei John A, General Delivery 11 Valley V, Russell, Pa, 16345-9999
- Eichelberger Kevin W, 175 Pine Tree Rd, Manchester, Pa, 17345-9251
- Eichelberger Pauline E, Cumberland, Camp Hill, Pa, 15106
- Eichen Jeffrey, Po Box 59253, Philadelphia, Pa, 19102-9253
- Eichenger Steve, Po Box 272, Mendenhall, Pa, 19357
- Eichenlaub Ronald E, 1626 14th Ave., Altoona, Pa, 16601
- Eichinger David A, 812 Follin Farm Ln, Great Falls, Va, 22066-0000
- Eichlin Russel, R.D 1, Easton, Pa, 18040
- Eichner Rita M, 2432 Lynnbrook Ave, Pittsburgh, Pa, 15226
- Eicholz Barbara, 31 Marhofer Dr Apt A, Pittsburgh, Pa, 15236-4042
- Eicholz Robert J, 31 Marhofer Dr Apt A, Pittsburgh, Pa, 15236-4042
- Eichorn Erin, 2575 Pioneer Rd, Hatboro, Pa, 19040
- Eichorn Harold, 111 Bressler St, Sayre, Pa, 18840-9618
- Eichorn Patricia, 111 Bressler St, Sayre, Pa, 18840-9618
- Eick & Maxwell Inc, 614 Worrall Ave, Kennett Square, Pa, 19348
- Eick E, Apt 6, 119 N 3rd St, Easton, Pa, 18042
- Eidelson Elizabeth A, 1707 B. Naudain Street, Philadelphia, Pa, 19146
- Eiding Jacqueline, 3053 C St, Philadelphia, Pa, 19134
- Eiding Jacqueline, 3053 C Street, Philadelphia, Pa, 19134
- Eidle Edna M, 310 Green Hill Rd, Barto, Pa, 19504-9325
- Eifert Avon R, 145 W Main St Apt 307, Schuylkill Haven, Pa, 17972
- Eifert Mary E., 32 Independence Drive, New Freedom, Pa, 17349
- Eigenbrod Cindy, 79 N James St, Hazleton, Pa, 18201
- Eiger Norman, 523 N 25th St, Pennside, Reading, Pa, 19606
- Eight Inc, Rin 40361837 Rev Ct Refund, 61 Allison Road, E Windsor, Nj, 85202629
- Eighth North Val Inc, Rin 40372423 Rev Ct Refund, Attn Corp Secretary, 1 Bethlehem Plz, Bethlehem, Pa, 18018-5716
- Eighty Four Mining Co, Po Box 729, Indiana, Pa, 15701
- Eikner Elizabeth A, 5642 N 11 St, Philadelphia, Pa, 19141
- Eileen Montana, Po Box 4669, Philadelphia, Pa, 19127-0669
- Eiler Helen A, C/O W Eiler, 220 N Main St, Meadville, Pa, 16335-0000
- Eilertsen Jeffrey, 2422 Maryland Dr., Pittsburg, Pa, 15241
- Eimage Inc, 4059 Skippack Pi, Store B3, Skippack, Pa, 19474
- Eimers Amanda K, 1071 Candlelight Blvd A, T B29, Brooksville, Fl, 34601-3177
- Eimernetwork, C/O Mary McIntyre, 44 Forbes Rd, Pittsburgh, Pa, 15213
- Einhard Schmidt Or Irrevocable Life In T, 534 Ridge Ave, Ephrata, Pa, 17522
- Einsel Annie I, 1624 Fairview, Reading, Pa, 19600
- Einsig Harold J Md, 200 N 13th St, Reading, Pa, 19604
- Einsig Thomas A, Po Box 2683, York, Pa, 17405
- Einstein Community Health, 10151 Bustleton Ave, Phila, Pa, 19116-3718
- Einstein Community Hlth Assoc, 101 E Olney Ave Su C5, Phila, Pa, 19120
- Einstein Community Hlth Assoc, 2 Penn Blvd, 101 East Olney Avenue, Philadelphia, Pa, 19178-1665
- Einstein Community Hlth Assoc, 51 North 39th Street, Philadelphia, Pa, 19178-1665
- Einstein Connie, 19 Canal Street, Honesdale, Pa, 18431
- Einstein Pediatric Assoc, 51 North 39th Street, 101 East Olney Avenue, Philadelphia, Pa, 19178-1665
- Einstein Practice Pl, 101 E Olney Ave, Ste 400, Philadelphia, Pa, 19120
- Einstein Practice Plan, 101 E Olney Ave S400, Cardiology Nrthn Assoc, Phila, Pa, 19120-2470
- Einstein Practice Plan, 101 E Olney Avenue, Phila, Pa, 19131
- Einstein Practice Plan Inc, 101 East Olney Ave, Philadelphia, Pa, 19120
- Einstein Practice Plan Inc, 13 Armandhammer Blvd, 101 East Olney Avenue, Pottstown, Pa, 19178-1665
- Einstein Practice Plan Inc, 5501 Old York Road, Philadelphia, Pa, 19178-1665
- Einstein Psychiatry Practice P, 5501 Old York Road, Phila, Pa, 19141
- Eip, Specialty Adv Headquarters, Archbald, Pa, 18403
- Eirdosh John, 6000 Wayne Ave., Philadelphia, Pa, 19144
- Eirich Emma W, 520 March St, Reading Pa 19607-1310, Reading, Pa, 19607-1310
- Eirkson Grace, 510 Chestnut Ave, Hershey, Pa, 17033
- Eis Of Pa, Po Box 7777 W9245, Philadelphia, Pa, 19175
- Eisaman Catherine M, 306 Penn Ave, Pittsburgh, Pa, 15221-2174
- Eisberg Robert S, 2148 Green St, Philadelphia, Pa, 19130-0000
- Eisele Donald L, 1088 Heartsease Dr, West Chester, Pa, 19382
- Eisele Tamula J, 1024 Greenock Buena Vista Road, McKeesport, Pa, 15135
- Eiseman Susan B, Philadelphia Apts, Apt 11 C49, 2401 Pennsylvania Ave, Philadelphia, Pa, 19130-3041
- Eisenberg Fay, 5 Conrad Pl, Ambler, Pa, 19002-0000
- Eisenberg Hannah M, Po Box 8502, Northfield, Il, 60093-8502
- Eisenberg John M, 330 Aubrey Rd, Wynnwood, Pa, 19096
- Eisenberg Norma, Po Box 8502, Northfield, Il, 60093-8502
- Eisenberg Rebecca, Canterbury J Nbr 221, Century Village, W Palm Beach, Fl, 33417-0000
- Eisenberger Earl J, Rd 1, Blain, Pa, 17006
- Eisenberger M V, 1801 Butler Pike Sherry L, Nbr 101, Conshohocken, Pa, 19428-3156
- Eisenbrandt Peter, 226 Timber Ridge Rd, Pittsburgh, Pa, 15238
- Eisenfeld Stuart, 105 Canal Rd, Rd 5, Easton, Pa, 18042
- Eisengart James, Suite 217, 915 Saxonburg Blvd, Pittsburgh, Pa, 15223
- Eisengart James R, Assoc Inc, 915 Saxonburg Blvd, Pittsburgh, Pa, 15223
- Eisenhardt Elsie, 8 Wharton Lane, Cheltenham, Pa, 19012
- Eisenhardt Richard, 8 Wharton Lane, Cheltenham, Pa, 19012
- Eisenhardt Wilbur, 57 Florence St, Aston, Pa, 19014
- Eisenhart Dana M, 104 Durham Ct, Harleysville, Pa, 19438
- Eisenhart Mary M, 209 Cable Car Rd, Quakertown, Pa, 18951-3522
- Eisenhart Wallace C, 2176 Butztown Rd, Bethlehem, Pa, 18017-3366
- Eisenhauer Bonita, Rr 4 Box 165, Wellsboro, Pa, 16901
- Eisenhauer Family Scholarship Fund, 225 E Bainbridge St, Elizabethtown, Pa, 17022
- Eisenhower Clayton J, Route 2, Easton, Pa, 18045
- Eisenhower Matthew, 999 Oak Ln Apt D, New Cumberland, Pa, 17070
- Eisenhower Med, Route 2, Easton, Pa, 18045
- Eisenhute Bessie M, 301 S Broad Street Apt 412, Grove City, Pa, 16127
- Eisenhuth Ann T, Po Box 11, Limekiln, Pa, 19535
- Eiseman Daniel Jr L, Dln 00000304921 Rev Refund, 1081 Narvon Rd, Narvon, Pa, 17555
- Eisenman Harold
- Susan Allison, Country Place Road 4, Export, Pa, 15632-0000
- Eiserman Marie L, 1317 7th Avenue, Swarthmore, Pa, 19081-2822
- Eiserman Marie L, 1317 Seventh Ave, Swarthmore, Pa, 19081-2822
- Eiserman Marie L, Dln 007000547240 Rev Rebate, 1317 7th Ave, Swarthmore, Pa, 19081-2822
- Eisert Viola, 900 Manchester Rd, Fairview, Pa, 16415
- Eisinger Mildred B, Glen Mills, Pa, 19342
- Eisley Helen M, 159 Orwigsburg St, Tamaqua, Pa, 18252-2409
- Eisman Brett, Dln 007002165318 Rev Refund, 324 David Drive, Havertown, Pa, 19083
- Eismann Blanche P, 40 Cavendish Dr, Ambler, Pa, 19002-0000
- Eiswerth Sophia K, 2648 Myrtle St, Erie, Pa, 16500
- Eiswerth Mary, And Crouses Body Shop, 532 1/2 W 3rd Street, Williamsport, Pa, 17701-6056
- Eiteljorg Linda, 142 Grays Lane, Haverford, Pa, 19041
- Ej Cronin, 60 E Ct St, Doylestown, Pa, 18901-4337
- Ej Pressure Wash And Steam, 106 Church St, Edwardsville, Pa, 18704
- Ejimonyeugwo Innocent, Dln 001000458611 Rev Refund, Apt 2f, 406 S 45th St, Philadelphia, Pa, 19104
- Ejiva Inc, 246 Alpha Dr, Pittsburgh, Pa, 15238
- Ekas Emmet Estate Of, 106 Hidden Valley Rd, Monroeville, Pa, 15146
- Ekas Emmet M, 2741 Harvey Ave, Lower Burrell, Pa, 15068
- Ekcc, Po Box 642999, Pittsburgh, Pa, 15264-2999
- Ekdahl Roberta J, 3020 Manor Rd, Coatesville, Pa, 19320
- Ekdal Oral, Po Box 300, Swarthmore, Pa, 19081-0300
- Eken Kelechi, 2804 W Queen Lane, Philadelphia, Pa, 19129
- Ekg Associates Pa, 725 Maple Rd, Middletown, Pa, 17057
- Ekis John J, 572 Pierson Dr., State College, Pa, 16803
- Ekman Carl, 105 Shelbourne La, Phoenixville, Pa, 19460
- Eks Trust, U/A Dtd 11 1 80, 766 E Pittsburgh St Ste 203, Greensburg, Pa, 15601-2578
- Ekstein Rafael, Po Box 829, Monroe, Ny, 10949-0829
- El Ahmad Abu, 1533 Green St Apt 1e, Philadelphia, Pa, 19130-4042
- El Education Internation, 185-911 Yates Street, Victoria, Br, V9v4y9
- El Hadi Najjiyya S, 2261 North Lambert, Philadelphia, Pa, 19132
- El Nopalito, 2852 Street Road, Bensalem, Pa, 19020
- Elaine J Schmidt Scholarship Fund, Of Cheyney University Of Pa, 2415 Bryn Mawr Ave, Philadelphia, Pa, 19131
- Elaine Josephs Inc, 1160 Granite Ave, Philadelphia, Pa, 19019
- Elaine Kroneberg Irrev Trust, 1420 W Woodbank Way, West Chester, Pa, 19380-1749
- Elam Love Lrn Nurs, 1034 Smithbridge Rd, Glen Mills, Pa, 19342
- Elan Office Professional \*, Inc, City Of Philadelphia, 1500 John F Kennedy Blvd, Philadelphia, Pa, 19102-1703
- Elan Office Professional \*, Inc, City Of Philadelphia, 1500 John F Kennedy Blvd, Philadelphia, Pa, 19140-1703
- Elastin Products, Company Inc, Po Box 568, Owensville, Oh, 5066
- Elazar Daniel, C/O Center Study Of, Federalism Temple Univ, Philadelphia, Pa, 19122
- Elazar Harriet, C/O Center Study Of, Federalism Temple Univ, Philadelphia, Pa, 19122
- Elba Ortiz Cleaning Service, 4913 Boudinot St 2nd Fl, Philadelphia, Pa, 19120
- Elbert James, 5042 Erringer Pl, Phila, Pa, 19144
- Elburg Harriet V Trustee, 604 E Arch Street, Pottsville, Pa, 17901-2704
- Elcesser Paul J Jr, 984 Elizabeth St, Pittsburgh, Pa, 15221
- Elchak John, 818 Fallowfield Ave, Charleroi Pa, 15022-2101, Pa, 15022-2101
- Elcock Kenrick, 5100 Lebanon Ave Apt403, Philidelphia, Pa, 19131-3334
- Elcom Services Group Inc, Po Box 6588, Fort Washington, Pa, 19034
- Eldabbas Ihsan D, 1524 Church Rd, Wyncote, Pa, 19095
- Elder Daniel M, 107 Sixth St, Pittsburgh, Pa, 15222-0000
- Elder Elizabeth, 321 E Walton Ave, Altoona, Pa, 16602
- Elder Harold T, 1 G Williamsburg E, Greensburg, Pa, 15601-0000
- Elder Harry C Jr, 108 Summers Drive, Beaver Falls, Pa, 15010-1440
- Elder Health Mcare Hmo, Po Box 4433, Baltimore, Md, 21223
- Elder Helen E, 9450 Aldea Ave, Northridge, Ca, 91325-2504
- Elder Julia, C/O Beneficial Bank, Po Box 40058, Phila, Pa, 19106
- Elder Mary A, Rd 11 Box 864, Greensburg, Pa, 15601
- Elder Merrill, 5623 Gainer Road, Philadelphia, Pa, 19131
- Elder Mosse T, 6838 Ogontte Avenue, Philadelphia, Pa, 19138
- Elder Paul F, 895 Old Bethlehem Rd, Quakertown, Pa, 18951-0000
- Elder Pierce A Jr, 1130 Lakemont Dr, Pittsburgh, Pa, 15243-1831
- Elderkin Hebert Aurele R, 758 Route 100 South, Allentown, Pa, 18106-9206
- Elderkin Hebert Aurele Ramon, 2333 Coolidge St, Allentown, Pa, 18104
- Elderkin Hebert Aurele Ramon, Box 481 Rd6, Allentown, Pa, 18106
- Elders Jean, Dec'd, 1036 Jefferson Ave, Apt 1, Washington, Pa, 15301-0000
- Eldora Land Corporation, Post Office Box 11596, 700 Blaw Avenue, Pittsburgh, Pa, 15238
- Eldredge Curtis W, 1033 Fernhill Rd, West Chester, Pa, 19380-0000
- Eleanor Bower Agency, For Betty Segapo Box 3432, Williamsport, Pa, 17701
- Eleanor Cramer, 50 Vanadium Rd Apt 338, Bridgeville, Pa, 15017-3058
- Eleanor Es Basler, Haverford Est 731 Old Buc, Haverford, Pa, 19041
- Eleanor Es Keay, Bruce A Keay, 300 Franklin St, Ligonier, Pa, 15658-1512
- Eleby Mammie J, 6267 Old York Rd, Philadelphia, Pa, 19141
- Elective Investments, 5003 Route 611, Stroudsburg, Pa, 18360-8638

Electralloy Corporation, 101 W Main St, Po Box 325, Titusville, Pa, 16354  
 Electro City, 3853 Aramingo Ave, Philadelphia, Pa, 19133-0000  
 Electro Mechanical Instru Div, P.O. Box 368, Dublin, Pa, 18917  
 Electro Mechanical Syste Ms Internat Ltd, Attn J K Smith, 325 Chestnut St Ste 1300, Philadelphia, Pa, 19106-2613  
 Electron Microscopy Sci, Po Box 251 321 Morris Rd, Fort Washington, Pa, 19034  
 Electronic Design, Vnu Business Publications, P O Box 1036, Southeastern, Pa, 19398  
 Electronic Horizons Inc, Rin 40400959 Rev Ct Refund, 2094 Tarra Cir, Jamison, Pa, 18929-1551  
 Electronic Risk Management Inc, Rin 40348258 Rev Ct Refund, 9 Country Village Way, Media, Pa, 19063-4407  
 Electronics, Po Box 1092, South Eastern, Pa, 19398  
 Electronics Boutique, 931 S Matlack St, West Chester, Pa, 19382  
 Electronics Source Inc, Po Box 771, Quakertown, Pa, 18951-0771  
 Eleem Lamar, 4807 Colombo St, Pittsburgh, Pa, 15224  
 Element K Journal, Po Box 23809, Rochester, Ny, 14692  
 Element Visual, 2215 Arch Street #604, Philadelphia, Pa, 19103-1324  
 Elena Alicea, 757 Bingaman St, Reading, Pa, 08/31/195  
 Eles Bros Inc, 1000 Thompson Run Road, Monroeville, Pa, 15146  
 Elesina Olga, 935 E Pittsburgh St, # 66, Greensburg, Pa, 15601-3503  
 Elewski Chester, Dln 007000385108 Rev Rebate, 123 Greenwood Dr, Canonsburg, Pa, 15317-2226  
 Eley Mildred M, Attn J Eley, 1465 Berwyn Padli Rd, Paoli, Pa, 19301  
 Eley Carla, 5003 Schuyle Street, Philadelphia, Pa, 18144  
 Eley Robert C, Attn J Eley, 1465 Berwyn Padli Rd, Paoli, Pa, 19301  
 Elf Atochem North America, Po Box 30525, Philadelphia, Pa, 19103  
 Elf Atochem North America Inc, Achgem Division 21st, 20th & Market Streets, Philadelphia, Pa, 19103-3222  
 Elgar Carol S, Attn Keane Tracers Inc, 150 Monument Road, Bala Cynwyd, Pa, 19004  
 Elgart Florence, 8580 Verree Rd 502, Philadelphia, Pa, 19111-1376  
 Elgersma Chastity C, 708 Kakkwa Blvd #2, Erie, Pa, 16505  
 Elgesam Rob, 5452 Hartford St, Malungie, Pa, 18062  
 Elgharby Cynthia, 410 Porter St, Easton, Pa, 18042  
 Elginwarren Power, 5533 New Perry Hwy, Erie, Pa, 16509  
 Elguera Martha, 1737 Fort Henry Ct, Dumfries, Va, 22026  
 Elgueta Augusto, C O Frupac Intl, 400 Market St Suite 500, Philadelphia, Pa, 19106-2505  
 Elhaney Jane M, Rte 1, Hartstown, Pa, 16131-9801  
 Elhassan Ismail, 1700 W St Rd Apt G8, Warrington, Pa, 18976-2539  
 Eli Construction Corporat, 2500 Creek Rd, Downingtown, Pa, 19335  
 Eli Lilly Co Inc, 604 N 3rd St, Harrisburg, Pa, 17101  
 Eli William, 3516 Camp St, Pittsburgh, Pa, 15219  
 Elias David, 227 Melvin Ct, Morrisville, Pa, 19067  
 Elias David M, 701 Wilmington St, Washington, Pa, 15301-5360  
 Elias Michael, 1374 S Church St, Hazleton, Pa, 18201  
 Elias Rosalia, 2809 Derry St, Harrisburg, Pa, 17111  
 Elias S H, E Pittsford Rd, Rutland, Vt, 5701  
 Elias William L, Po Box 2041, 295 Bute Rd, Uniontown, Pa, 15401  
 Elich Daniel S, Dln 007000431750 Rev Rebate, 2155 Keystone Ave, Greensburg, Pa, 15601-5524  
 Elimsport Elem Sch, 69 Petersburg Rd, Allenwood, Pa, 17810  
 Eline Bernard H, 610 Broadway, Hanover, Pa, 17331  
 Elinoff Howard A, 2951 Fernwald Rd, Pittsburgh, Pa, 15217  
 Elinskybrady Nicole, Po Box, Gap, Pa, 17527  
 Elion Wayne Grieco Carlucci, 125 E 3rd Street, Williamsport, Pa, 17701-6622  
 Elliott Diane, 1630 S Bailey St, Philadelphia, Pa, 19145  
 Elisco Advertising Respironics Inc, 2740 Smallman St, Pittsburgh, Pa, 15522  
 Elisco Iii Anthony J, 231 Chelton Avenue, Philadelphia, Pa, 19120  
 Elison Tiffany A, 34 E Mohr St, Mohnton, Pa, 19540  
 Elite Brokerage Services, Bldg 2 Suite 235, 100 Matsonford Rd, Radnor, Pa, 19087  
 Elite Builders Inc, Rin 40408286 Rev Ct Refund, C/O 18 E Union Blvd, Bethlehem, Pa, 18018  
 Elite Intl Referral, 1535 East Walnut Lane, Philadelphia, Pa, 19138-0000  
 Elite Properties Inc, Rin 40374318 Rev Ct Refund, Ste 300, 925 Harvest Dr, Blue Bell, Pa, 19422-1956  
 Elixir Inc, Rin 40367149 Rev Ct Refund, 6914 Emilie Rd, Levittown, Pa, 19057-2805  
 Eliza Es Stager, 1018 W Lynn St, Coal Township, Pa, 17866-1814  
 Elizabeth Armentani, 2329 S. 16th Street, Philadelphia, Pa, 19145  
 Elizabeth Exum Ta, Ala Branch Baptist Chrch, 879 N 46th St, Phila, Pa, 19139  
 Elizabeth J L, 208 Quittie Park Dr, Annville, Pa, 17003  
 Elizabeth Maisel, 612 Valemont Dr, Verona, Pa, 15147  
 Elizabeth Newton Interiors, 99 W Broad Street, Bethlehem, Pa, 18018-5740  
 Elizabeth Schultz, Po Box 6327, Reading, Pa, 19610-0327  
 Elizabeth Stephenson, 78 Crosslands Dr, Kennett Square, Pa, 19348-2012  
 Elizondo Jose, 506 E Rosevelt Blvd, 1st Floor, Philadelphia, Pa, 19120  
 Eljak Isameldin, 3319 Paxton St Apt 205, Harrisburg, Pa, 17111-1403  
 Elk Air Conditioning Trustees, 12490 Route 30, North Huntingdon, Pa, 15642  
 Elk Lake Sd Meshoppen Tx Col, Col Rr2 Box51, Meshoppen, Pa, 18630  
 Elk Regional Med Ctr, 94 Hospital St, Ridgway, Pa, 15853  
 Elker Carl H, 209 W Broad St, Hatfield, Pa, 19440-2909  
 Elker Lorraine E, 209 W Broad St, Hatfield, Pa, 19440-2909  
 Elkin Phoebe Smyers, 507 Highland Ave, Punxsutawney, Pa, 15767  
 Elkin Samuel D, Ec00065009, Rd #1 Box 613, Marion Center, Pa, 15759  
 Elkind Carol Ann, 2752 Mount Royal Rd, Pittsburgh, Pa, 15217-2546  
 Elkins Beatrice M, 238 Street Road, Southampton, Pa, 18966  
 Elkins Creast Health And Rehab, 265 E Township Line, Elkins Park, Pa, 19027  
 Elkins Park Hospital, 2 Allegheny Ctr, Pittsburgh, Pa, 15212-5402  
 Elkins Stroud Supplee & Co, 1700 Market St Suite 1632, Philadelphia, Pa, 19103-3913  
 Elkins Thomas J, 238 Street Road, Southampton, Pa, 18966  
 Elko Michael, C/O Margaret Connors, 113 Stonybrook Dr, Levittown, Pa, 19055  
 Ellen Condello, 437 Chestnut St, Philadelphia, Pa, 19106  
 Ellen J St Pierre Or Robert W St Peirre, 269 Flour Ln, Langhorne, Pa, 19047  
 Ellena Jeffrey, 506 Locust Street, Greensburg, Pa, 15601  
 Ellenberg Florence, Algon Arms Apts No 102, 7801 Algon Avenue, Philadelphia, Pa, 19111  
 Ellens Travel Inc, Rin 40384687 Rev Ct Refund, 1708 Salt Kettle Cir, Dresher, Pa, 19025-1311  
 Eller Edward W, 160 W 8th St Apt 12e, Erie, Pa, 16501  
 Eller Kim, 11 Live Oak Drive, Quakertown, Pa, 18951-0000  
 Eller Tracy, 324 Dahlia Rd, Lancaster, Pa, 17602  
 Ellerbee Eleanor, 1326 N 28th St, Philadelphia, Pa, 19121  
 Ellerbee Carole, 140 W. Upsal Street, Philadelphia, Pa, 19119  
 Ellerby Steven, 6042 N Phillip St, Philadelphia, Pa, 19120-0000  
 Ellerin Louise, 5 East Wynnewood Rd, Wynnewood, Pa, 19096  
 Ellerman Michelle D, P.O. Box 284, Landisburg, Pa, 17040  
 Elles Richard, 12603 Chilton Road, Philadelphia, Pa, 19154  
 Ellett Watson H, 7210 Oxford Avenue - Apt. 31, Philadelphia, Pa, 19111  
 Elli Virginia A, 1290 Boyce Rd, Pittsburgh, Pa, 15241  
 Eling Jared B, 3382 Parkview, Pittsburgh, Pa, 15213  
 Elliot Carmon, 31 Mainsgate St, Pittsburgh, Pa, 15205-0000  
 Elliot Ron, 17111 S Country Club Road, Sahuarita, Az, 85629  
 Elliot William C, 2 G. Plaza Suite 1706, Philadelphia, Pa, 19102  
 Elliott Anna, 82 Baker Avenue, Sharon, Pa, 16148-1803  
 Elliott Ardena R, 242 Oak St, Baden, Pa, 15005-1912  
 Elliott Carmon, 31 Mainsgate St, Pittsburgh, Pa, 15205-0000  
 Elliott Carmon, 31 Mainsgate Street, Pittsburgh, Pa, 15205-0000  
 Elliott Carmon Iii, 31 Mainsgate Street, Pittsburgh, Pa, 15205-0000  
 Elliott Carmon M Iii, 31 Mainsgate Street, Pittsburgh, Pa, 15205-0000  
 Elliott Darryl P, 35 Highland Road #4306, Bethel Park, Pa, 15102  
 Elliott Donna, 132 Tanjong Rhu Road #07-11, Pebble Bay Thre, Pa, 436919  
 Elliott Doris V, 32 Courtyards Dr, Shrewsbury, Pa, 17361  
 Elliott Dorothy A, 4007 Greenpond Rd Bldg, Bethlehem, Pa, 18020  
 Elliott Dorothy J, 23 East Second St, Pottstown, Pa, 19464-5203  
 Elliott Drew, 450 So 48th St, Philadelphia, Pa, 19143  
 Elliott Eglantina, 1330 Washington St., Apt C19, Easton, Pa, 18042  
 Elliott Frank E, 300 Willow Valley Lake Dr, Apt C -108, Willow Street, Pa, 17584-9442  
 Elliott Georgia, 6639 Ogontz Ave, Phila, Pa, 19126  
 Elliott Gerri, 317 Kenneth Pike, Mendenhall, Pa, 19357  
 Elliott Herschel A, 637 Belmont Cir, College, Pa, 16803  
 Elliott Jessie, 400 N Busti, #1604, Philadelphia, Pa, 19104  
 Elliott Jonathan D Sr, 3211 Highland Ave, Drexel Hill, Pa, 19026  
 Elliott Joseph H, 4031 Nancy Dr, Harrisburg, Pa, 17109-4124  
 Elliott Margaret, 353 Edmonds Ave, Drexel Hill, Pa, 19026-0000  
 Elliott Nancy, 203 Wilbur St, Pittsburgh, Pa, 15210  
 Elliott R Keith, Po Box 613, Mendenhall, Pa, 19357  
 Elliott Roger M, Rd #1, Butler, Pa, 16001  
 Elliott Therese, 2708 Armstrong Ave, Holmes, Pa, 19043  
 Ellis Alfred H, 5404 Oakland St, Philadelphia, Pa, 19124-1211  
 Ellis Anna M, Rr 2, Coatesville, Pa, 19320  
 Ellis Benjamin Iii, 1570 Old Baltimore Pk, Lincoln Univ, Pa, 19352  
 Ellis Bw Harrisburgh, 815 Eisenhower Blvd, Middletown, Pa, 17057  
 Ellis Charles E, Po Box 231, Tionesta, Pa, 16353-0000  
 Ellis Ci Bensalem, 3660 Street Rd, Bensalem, Pa, 19020  
 Ellis Ci Bethlehem, The Mallard Bldg Suite 404, 1244 West Chester Pike, West Chester, Pa, 19382  
 Ellis Ci Hazleton, The Mallard Bldg Suite 404, 1244 West Chester Pike, West Chester, Pa, 19382  
 Ellis Ci Mansfield, 300 Gateway Dr, Mansfield, Pa, 16933  
 Ellis Coffee Company, 2835 Bridge St, Philadelphia, Pa, 19137-1895  
 Ellis Computer Servic, 4405 Steubenville Pike, Pittsburgh, Pa, 15205  
 Ellis Cs Southside, The Mallard Bldg Suite 404, 1244 West Chester Pike, West Chester, Pa, 19382  
 Ellis David L, Ste 203, 3552 Old Gettysburg Rd, Camphill, Pa, 17011-0000  
 Ellis Dorothy, L-3 Charter House Apts, Trevese, Pa, 19047  
 Ellis E R, Po Box 1053, Saylorsburg, Pa, 18353  
 Ellis Edna V, 7 Outlook Avenue, Philadelphia, Pa, 19114  
 Ellis Engle, 8009 Wellington Rd, Alexandria, Va, 22308  
 Ellis Engle, 8009 Wellingtonrd, Alexandria, Va, 22308  
 Ellis Eugene, Attn Golin Haefner & Bacher, 135 E King St, Lancaster, Pa, 17602-0000  
 Ellis Family Management Corporation, Rin 40357629 Rev Ct Refund, C/O F A Striedieck, 1833 Middletown Rd, Gradyville, Pa, 19039  
 Ellis Frances, 877 Red Barn Ln, Huntingdon Valley, Pa, 19006  
 Ellis Grover E, 103 N Elmira St, Sayre, Pa, 18840  
 Ellis Helen H, 5018 Osage Ave, Philadelphia, Pa, 19143  
 Ellis Helen M, 25 North 4th St Apt 108, Philadelphia, Pa, 19106  
 Ellis Jack, L-3 Charter House Apts, Trevese, Pa, 19047  
 Ellis James, 30 South 17th St, 9th Floor, Philadelphia, Pa, 19103  
 Ellis Jane E, 582 Swamp Road, Doylestown, Pa, 18901-3248  
 Ellis John O, P O Box 219, Gradyville, Pa, 19039  
 Ellis Kenneth, 3025 Highley Rd, Audubon, Pa, 19403  
 Ellis Kimya, 4947 Bloomfield Dr, Apt R, Dayton, Oh, 45426  
 Ellis Lonna, 147 Barley Sheaf Dr, Norristown, Pa, 19403  
 Ellis Lottie, 406 Pierce St, Philadelphia, Pa, 19148  
 Ellis Mabel D, Rr 3 Box 229, Franklin, Pa, 16323-9325  
 Ellis Marian L, Rr 1 Box 38b, 2952 Happy Valley Rd, East Springfield, Pa, 16411  
 Ellis Marie, 2127 S 66 Street, Philadelphia, Pa, 19142  
 Ellis Marilyn, 7213 Idlewild St, Pittsburgh, Pa, 15208  
 Ellis Marilyn, 7213 Idlewild St., Pittsburgh, Pa, 15208  
 Ellis Martha, 3120 Ridge Ave, Philadelphia, Pa, 19121  
 Ellis Marvin, 265 Holy Lane, Lancaster, Pa, 17602  
 Ellis Mary, C/O Tucker House, 1001 Wallace St Rm 205 B, Philadelphia, Pa, 19123-2502  
 Ellis Michele, 207 Summit View Dr, Jeannette, Pa, 15644-1155  
 Ellis Raleigh H Estat, 427 S 46th St, Philadelphia, Pa, 19143  
 Ellis Richard A, 582 Swamp Road, Doylestown, Pa, 18901-3248  
 Ellis Richard J, 112 Avon Rd, Narbeth, Pa, 19072  
 Ellis Robert, 133 Penn St, Lansdale, Pa, 19446  
 Ellis Robert, Po Box 430, Glenside, Pa, 19038  
 Ellis Robert L, 102 Brendan Rd, Easton, Pa, 18045  
 Ellis Robert T, 6605 Wayne Avenue, Philadelphia, Pa, 19119  
 Ellis Ruth, 857 N 13th St, Philadelphia Pa 19147-2635, Philadelphia, Pa, 19147-2635  
 Ellis Shawn, 7666 Brentwood Street, Philadelphia, Pa, 19151  
 Ellis Stephanie Z, 112 Avon Rd, Narbeth, Pa, 19072  
 Ellis Tonika H, 809 S 40th St, Louisville, Ky, 40211  
 Ellis Virginia S, 1311 Central Ave, Chester, Pa, 19013  
 Ellis Wendy S, 736 W Princess St, 3 floor, York, Pa, 17401  
 Elliscampbell Sharon, Rd 2, Hughsville, Pa, 17737  
 Ellison Genevieve M, Dln 007000257120 Rev Rebate, 4123 Bennington St, Philadelphia, Pa, 19124-5216  
 Ellison Gina Cust L, Hc 1, Pottstown, Pa, 19465-9800  
 Ellison Horace R Iii, Hc 1, Pottstown, Pa, 19465-9800  
 Ellison Jack, 1420 N Willington St, Philadelphia, Pa, 19121-4224  
 Ellison Lori A, 83 Linree Ave, Reading, Pa, 19606  
 Ellison Mary A, 309 W Oley St, Reading, Pa, 19601-2415

Ellison Nancy, 692 A Lenni Road, Aston, Pa, 19014  
 Ellison Nicole M, Dln 005000285926 Rev Refund, 147 Oley St Apt 2, Reading, Pa, 19604  
 Ellison Ruby L, 2413 Susquehanna Rd, Abington, Pa, 19001  
 Ellison Willie L Jr, 309 W Oley St, Reading, Pa, 19601-2415  
 Ellmaker Heather, 477 West Valley Road, Wayne, Pa, 19087  
 Ellmaker Randall, 324 West Lancaster Ave, Wayne, Pa, 19087-0000  
 Ellmore Ian, 1016 Granite Dr, Bethlehem, Pa, 18017  
 Elmoreel Barbara, 702 Wallace St, Phila, Pa, 19123  
 Elman Helen, 2134 Shelmore Ave, Philadelphia, Pa, 19152  
 Elman Miriam L, 1606 Fleet House, 38 Gloucester Rd, Hong Kong, Fc  
 Elmar Supply Co Inc Dba Elmar Inc, 375 Constance Drive, Warminster, Pa, 18974  
 Elmehelmy Naimat, 1 South Broad Intl Div, 4818 Penn St, Philadelphia, Pa, 19124  
 Elmer David K, 423 S Main Ave, Scranton, Pa, 18504  
 Elmer Judith A, Schuylkill Canal, Lock 60, Mont Clare, Pa, 19453  
 Elmer Schultz Inc Trs For, Ua Dtd 1 1 83, 540 N 3rd St, Philadelphia, Pa, 19123-2935  
 Elmhurst Lm/At&T Capital \*, Po Box 11400, Pittsburgh, Pa, 15238  
 Elmira Orthopaedic Assoc, 722 West Water Street, Elmira, Ny, 14905  
 Elmitwalli Moustafa, C/O Beneficial Savings Ba, Po Box 40058, Phila, Pa, 19106  
 Elmore Barbara, 702 Wallace St, Phila, Pa, 19123  
 Elmubaslet Ayad, 7212 Brouss Ave, Philadelphia, Pa, 19149-1402  
 Elmwood Park Phys Therapy, 67 Broadway, Elmwood, Pa, 19142-0000  
 Elnourkhamis Abuzar O, 2091 Vine St, Allentown, Pa, 18103  
 Elonon Lydia A, 2055 Arnold Acres Dr, Pittsburgh, Pa, 15205-0000  
 Eloueslati Gretchen, Cmr 430 Box 443, Ae, Ap, 90960  
 Elpenord Stepha, 3544 N. 18th Street, Philadelphia, Pa, 19140-4034  
 Elroy Jack Mc, 4305 Rhawn St # A, Philadelphia, Pa, 19136-2716  
 Elsasser Peter, 4109 N Fairhill, Philadelphia, Pa, 19140  
 Elsborg Bella Estate Of, 7966 Oak Hill Dr, Cheltenham, Pa, 19012-0000  
 Elsbree Elizabeth S, Po Box 7618, Philadelphia, Pa, 19101-7618  
 Elsbury Edward, 1594 Morey Road, Fredericktown, Pa, 15333  
 Else Joann, 563 Maple Ct, Bensalem, Pa, 19020  
 Elser Edwin C, 3590 Washington Pike, Bridgeville, Pa, 15017  
 Elser Sigrid M, 3590 Washington Pike, Bridgeville, Pa, 15017  
 Elsevier, P O Box 7247-7707, Philadelphia, Pa, 19170  
 Elsmore Jason, 6 Atherton St, Braintree, Ma, 02184  
 Elston Agnes E, Rd #1, Dallas, Pa, 18612-0000  
 Elston Ralph M, Rd #1, Dallas, Pa, 18612-0000  
 Eltahawy Diana M, 9 Seagull Lane, Howell, Nj, 07731  
 Elvira Bellucci, P-8 13 Rd 2, Hazleton, Pa, 18201  
 Elwell James, 1303 English Dr., Mechanicsburg, Pa, 17055  
 Elwell Jeffrey V, 7 Front St, Clarks Summit, Pa, 18411-1719  
 Elwell Rosaria A, 7 Front St, Clarks Summit, Pa, 18411-1719  
 Elwyn Inc, 111 Elwyn Road, Elwyn, Pa, 19063  
 Ely Barbara M, 11 W Chestnut Hill Ave, Philadelphia, Pa, 19118  
 Ely Charles E, 1301 Wagner Ave, Monaca, Pa, 15061-0000  
 Ely Hugh, Dln 007000182455 Rev Rebate, Rr 1 Box 1155, Gillett, Pa, 16925-9704  
 Ely Karl J Jr, 274 Klump Rd, Cogan Station, Pa, 17728-8948  
 Ely Rita, 387 State St, Van Port, Pa, 15009-0000  
 Ely Rita J, 1301 Wagner Ave, Monaca, Pa, 15061-0000  
 Ely Russell, 12 Locust Street, Montrose, Pa, 18801  
 Elyce Carter K, 106 St Andrews Way, Blue Bell, Pa, 19422  
 Elyes Lisa, 2913 Chester St, Mckeesport, Pa, 15132  
 Elynn Pdb Control Record Bw 00, 123 S 4th Street, Columbia, Pa, 17512-1416  
 Elzabany Rehab, 800 Mickleby Rd Apt J, Whitehall, Pa, 18052-5620  
 Elzeneiny I H, 522 Delaware Ave, Bethlehem, Pa, 18015-0000  
 Elzie Theresa, 31 Peach St, Camden, Pa, 19934  
 Em Electronics Inc, # 547, 545 Commerce Dr, Lansdowne, Pa, 19050-0000  
 Em Ernst Management Inc, 111 Grant Avenue, Endicott, Ny, 13760  
 Emahizer Ernest, Rr 2, Emlenton, Pa, 16373  
 Emarketing Bus Assn, C/O Fox Sch Of Business & Mgmt, Philadelphia, Pa, 19122  
 Embers Jeffrey M, 479 Schoolhouse Rd, Middletown, Pa, 17057  
 Embley Thomas L, 11 W Ferry Rd, Makefield Township, Morrisville, Pa, 19067-7435  
 Emc Emergency Phys, Po Box 7206, Philadelphia, Pa, 19101  
 Emcare Dfw Emerg Physicians, Po Box 13837, Philadelphia, Pa, 19101-3837  
 Emcare Dfw Emerg Physicians, Po Box 13837, Philadelphia, Pa, 19101  
 Emcare Hhs Emerg Phys, Po Box 13821, Philadelphia, Pa, 19101  
 Emcare Hhs Emerg Phys, P O Box 13821, Philadelphia, Pa, 19101-3821  
 Emcare Iah Emerg Phys, Po Box 41466, Philadelphia, Pa, 19101  
 Emcare Pnx Emerg Physican, Po Box 41768, Philadelphia, Pa, 19101  
 Emcarehhs Emerg Physicians, Po Box 13821, Philadelphia, Pa, 19101-3821  
 Emco Foodservice Systems, Po Box 641314, Pittsburgh, Pa, 15264-1314  
 Emech Technology Inc, 295 W Stephen St, Pittsburgh, Pa, 15205  
 Emeigh Naomi, 107 Sweetbair Rd, Morrisville, Pa, 19067  
 Emergency Asso Of The Iron, P O Box 740, Wilkes Barre, Pa, 18703  
 Emergency Assoc Of The Ironbound, Po Box 740, Wilkes Barre, Pa, 18703  
 Emergency Associates, Po Box 13601, Philadelphia, Pa, 19101  
 Emergency Billings, Po Box 41466, Philadelphia, Pa, 19101  
 Emergency Care Consultants, 19 Jefferson Avenue #12362, Sharon, Pa, 16146  
 Emergency Care Specialist, Po Box 740, Wilkes Barre, Pa, 18703-0000  
 Emergency Dept Services, Box 8500, Philadelphia, Pa, 19178  
 Emergency Hogarth, Po Box 13038, Patient Id: Joseph R Liptak, Philadelphia, Pa, 19101  
 Emergency Management Agency, 911 Gibson Blvd., Dauphin County Treasurer-01, Steelton, Pa, 17113  
 Emergency Med Washington Hospital, Po Box 40631, Pittsburgh, Pa, 15264  
 Emergency Medical Assoc, Hip Box 554, Philadelphia, Pa, 19104  
 Emergency Medical Center, Po Box 827221, Philadelphia, Pa, 19182  
 Emergency Phys Assoc, Po Box 7207, Lancaster, Pa, 17604  
 Emergency Physicians, 515 Pennsylvania Ave, Fort Washington, Pa, 19034  
 Emergency Profession, Po Box 11717, Philadelphia, Pa, 19101  
 Emergency Room Physicians, St Josephs Hospital, Po Box 14595, Reading, Pa, 19612  
 Emergency Room Professional Association, 6 Stone Creek Ln, Bryn Mawr, Pa, 19010  
 Emerich Chris, Ann Emerich, And Wolf Motor Co, 616 West Chestnut St, Lancaster, Pa, 17603-3411  
 Emerich Emmett L, Long Run Rd, Schuylkill Haven, Pa, 17972  
 Emerick Connie, 160 Willowood Ct, Emporium, Pa, 15834  
 Emerick Edward L, 156 Ridge Rd, Hyndman, Pa, 15545-8506  
 Emerick Eleanor M, Dln 007000342069 Rev Rebate, 2904 13th Ave Rear, Beaver Falls, Pa, 15010-2408  
 Emerick George J, 12188 Sag Harbor Ct Apt 5, Wellington, Fl, 33414-5529  
 Emerick Kathleen, 830 Deer Path Ln, C/O Marsha Dykstra, Somerset, Pa, 15501  
 Emerick Matthew G, 1116 Graham Ave, Winber, Pa, 15963  
 Emerick Ronald, 3233 Estate Drive, Oakdale, Pa, 15071  
 Emeritor Inc, Po Box 747, Spring House, Pa, 19477  
 Emerson Barbara H, 1437 Steel Rd, Havertown, Pa, 19083-4815  
 Emerson Everett R, 209 Market St Apt 302, Warren, Pa, 16365  
 Emerson Kristen, 1859 Mount Morris Road, Waynesburg, Pa, 15370  
 Emert Harvey L Iv, 218 Furnace Street, Emmaus, Pa, 18049  
 Emert June M, Po Box 50, Donegal, Pa, 15628  
 Emerlwd, 700 Keystone Industrial Parkwa, Dunsmore, Pa, 18512  
 Emery Audrey, 1735 Market Street P.O. Box 60, Harrisburg, Pa, 19103  
 Emery Carl R, Rr 4 Box 153, Millifinburg, Pa, 17844-0000  
 Emery David A Jr, Rr 2 Box 447, Lemont Furnace, Pa, 15456  
 Emery Edwin, 624 N 56th St, Philadelphia, Pa, 19131  
 Emery George R, Po Box 264, Stoneboro, Pa, 16153-0264  
 Emery Ginger, 1353 Blackrock Rd, Phoenixville, Pa, 19460  
 Emery Harry, R D 2 Birchrun Rd, Chester Sprin, Pa, 19425-9802  
 Emery Harry E, Rd 7 Box 12, New Castle, Pa, 16103  
 Emery Harry S, Birchrunville Rd, Chester Springs, Pa, 19425  
 Emery James E, 798 West Edwin St, Williamsport, Pa, 17701  
 Emery Karalene, 166 Scott Ln, Venetia, Pa, 15367-1114  
 Emery Lori, 4425 Hecktown Rd, Bethlehem, Pa, 18020-9705  
 Emery Mabel H, Elm Terrace Gdns Pc 465 1, 660 N Broad St, Lansdale, Pa, 19446-0000  
 Emery Rachel O, 166 Scott Ln, Venetia, Pa, 15367-1114  
 Emery Worldwide, Po Box 3t1232m, Pittsburgh, Pa, 15250-7232  
 Emery Worldwide Airlines, Po Box 1977, Scranton, Pa, 18577  
 Emes Isabelle M, Rd 1 Box 759 Pine Croft, Altoona, Pa, 16601-9463  
 Emgbblue Bell Biomedical, 222 S Easton Rd Ste 226, Glenside, Pa, 19038-3963  
 Emge James D, Canal House Apr C25, Morrisville, Pa, 19067-0000  
 Emig G Robert, Po Box 251, Reading, Pa, 19603-0251  
 Emil Augustine G, 67 Maybourne Ave, Scarborough On Mill 2w1, Fc  
 Emily Brittain Elem, 338 N Washington St, Butler, Pa, 16001  
 Emily G Yoder, West End Auto Body, 529 N 3rd St, Lebanon, Pa, 17046-3753  
 Emini Jasmina, 1717 Swarr Run Rd, Lancaster, Pa, 17601-2529  
 Eminof Emin, 1097 Oakhurst Dr, Slatington, Pa, 18080  
 Emma Alfred, 1398 Springton Ln, West Chester, Pa, 19380  
 Emma J Feltham Fund, Po Box 217, Palmetton, Pa, 18071-0217  
 Emma Lee Brown Trust, 320 North High St, West Chester, Pa, 19380  
 Emma Michael, 1013 Mckean Street, Philadelphia, Pa, 19148  
 Emmanuel Spanish Un Lutheran Church, 1409 Derry Street, Harrisburg, Pa, 17104-3365  
 Emmaus Volunteer Fire Co No #3, E Main & Lee Sts, Emmaus, Pa, 18049  
 Emmerling John E, 3955 Bigelow Blvd, Pittsburgh, Pa, 15213-0000  
 Emmerth Jane L, 1426 Coventry Lane, Allentown, Pa, 18104-2006  
 Emmerth Thomas E, 1426 Coventry Lane, Allentown, Pa, 18104-2006  
 Emmett H Karrer Family Trust, Tr Ua 05/01/89, 407 Bear Run Dr, Pittsburgh, Pa, 15237-0000  
 Emmett H Karrer Family Trust, Ua 05/01/89, 407 Bear Run Dr, Pittsburgh, Pa, 15237-0000  
 Emmett Karrer Family Trust, 407 Bear Run Dr, Pittsburgh, Pa, 15237-0000  
 Emminger Darryl A, 118 W 4th Avenue, Derry, Pa, 15627-1252  
 Emminger Florence L, Box 139, Cabot, Pa, 16023-0000  
 Emmons Beatrice, 4321 Pennsgrove St, Philadelphia, Pa, 19104  
 Emmons Mark A, 5948 Callowhill St, Philadelphia, Pa, 19151-4313  
 Emon Philippe R, 440 Fieldstone Rd, Honey Brook, Pa, 19344-1315  
 Emory Terry L, 15053 Chairman Rd, Blue Ridge Summit, Pa, 17214-0000  
 Empath Inc, 3700 Market Street, Suite 307, Philadelphia, Pa, 19104  
 Emperor Japanese Rst, 200 Rodi Rd, Penn Hills, Pa, 15235  
 Empett Harold L, Rr 1 Box 26, New Milford, Pa, 18834-9710  
 Emph Judith, 166 Lincoln St, Box 473, Cokeburg, Pa, 15324  
 Emph Lori M, 2866 Taft St, Washington, Pa, 15301  
 Emph Lori M, 2866 Taft Street, Washington, Pa, 15301  
 Emph Megan Nicole, 234 Laurie Ln, Washington, Pa, 15301  
 Empire Blue Cross, 85 Crystal Run Road, Middletown, Ny, 10941  
 Empire Blue Cross, P.O. Box 170, New York, Ny, 10156-0170  
 Empire Blue Cross, Po Box 11800, Albany, Ny, 12211  
 Empire Steel Castings, Po Box 14867, Reading, Pa, 19612-0000  
 Emplifi Inc, 1000 Commerce Dr 500, Pittsburgh, Pa, 15275-1042  
 Employee Assessment Inc, Rin 40401459 Rev Ct Refund, Box 5 East St, Arona, Pa, 15617-0005  
 Employee Benefit Paln Babb In, 850 Ridge Ave, Pittsburgh, Pa, 15212  
 Employee Benefit Plan Admin, Pob 2000, Hampton, Nh, 03842-5090  
 Employee Benefits Fund, Pob 300, Nottingham, Pa, 19362  
 Employee Services Inc, 55 Chamberlain St, Wellsville, Ny, 14895  
 Employee Standards Admin Office, 170 S Independence Mall, Philadelphia, Pa, 19106  
 Employees Benefit Plan, Pf Proter Bindlye Wester, Key Benefit Administrators, Po Box 55210, Indianapolis, In, 46205  
 Employees Medimmune, Attn: Account Payabale, 35 West Watkins Mill Rd, Gaithersburg, Md, 20878  
 Employers Health Fund, 1016 Greentree Rd Ste 204, Pittsburgh, Pa, 15220-3310  
 Employers Insurance Of Nevada, 150 S Warner Dr 3rd Fl, Attn: Claims Dept, King Of Prussia, Pa, 19406  
 Employment Guide, Po Box 2401, Philadelphia, Pa, 19147  
 Emporer Ent Inc, 117 North 10th St, Philadelphia, Pa, 19107  
 Empson Wallace H, Rr 1 Box 1210, Osceola, Pa, 16942  
 Emr Corporation, 201 Noble St, Reading, Pa, 19611  
 Emrgncy Physns Assoc S Je, Po Box 7237, Lancaster, Pa, 17604-7237  
 Emrick Carl, 708 Hepburn St, Williamsport, Pa, 17701  
 Ems Acquisition Co, Summers Div Of, P O Box 162, Fort Washington, Pa, 19034  
 Emswiler George, Box 254, Bainbridge, Pa, 17502  
 Enclewski Helen, 2 Delaware Avenue, Riegelsville, Pa, 18077  
 Enck Darby E, 1274 Boiling Springs Rd, Boiling Springs, Pa, 17007  
 Enck Lynn, 1274 Boiling Springs Rd, Boiling Springs, Pa, 17007  
 Encore Musical Productions, Inc, Po Box 61, Annville, Pa, 17003  
 Enderle Deborah K, Eugene E Enderle And, Jorama Ranch, Rr 1 Box 27, Tioga, Pa, 16946-9723  
 Enderle Lee, 72 N. Main St., Apt. 2, Spring City, Pa, 19475  
 Enders Jay R, Po Box 646, Halifax, Pa, 17032  
 Enders Katherine A, Pottsville St, Herrndon, Pa, 17830  
 Endocrine Assoc, 1451 Dekalb St, Norristown, Pa, 19401  
 Endocrine Assoc, Montgomery Hosp, Norristown, Pa, 19404

- Endocrine Associates, Montgomery Hospital, 1301 Powell Street, Norristown, Pa, 19401
- Endodontic Associates, 1199 Colonial Road, Harrisburg, Pa, 17112
- Endogen Inc, Po Box 7777 W501830, Philadelphia, Pa, 19175
- Endoscopy Specialists Inc, 1033 Knorr St, Philadelphia, Pa, 19111
- Endovations Inc, Po Box 8500 S-9055, Philadelphia, Pa, 19178-9058
- Endres Helen C, 1515 The Fairway W474, Rydal, Pa, 19046-1628
- Endres Josephine P, 93 John St, Pittston, Pa, 18640
- Endres Margaret, 6500 Tabor Rd, Philadelphia, Pa, 19111
- Endriss Alice J C, 4129 Conley Circle Brookhaven, Brookhaven, Pa, 19015
- Endrizzi Jacob L, 1445 Chestnut St, Kulpmont, Pa, 17834-1010
- Endy Dale, 307 Walnut St, Pottstown, Pa, 19464-0000
- Endy Donald, 263 Landis Ln, Boyertown, Pa, 19512
- Endy Drew W, 1831 Farmdale Rd, Jamison, Pa, 18929
- Energy, Real Estate, Philadelphia, Pa, 19101
- Energy Management Systems, Po Box 538, Malvern, Pa, 19355
- Energy Management Systems, Po Box 538, Malvern, Pa, 19355-0538
- Energy Products Co, Po Box 809, 3970 Washington Rd, McMurray, Pa, 15317-0000
- Energy Sales Co, P O Box 641319, Pittsburgh, Pa, 15264
- Energy User News, Po Box 2165, Wayne, Pa, 19080
- Enersys Inc, P O Box 14145, Reading, Pa, 19612
- Enes Candeloro Atima, 993 Old Eagle Sch Rd S406, Wayne, Pa, 19087-171
- Eng Wah C, 284 W 12th St Apt 10, New York, Ny, 10014-6013
- Engard Catherine, 8605 Cheltenham Ave, Glenside, Pa, 19038-7121
- Engber Steven, 8213 Manor Rd, Elkins Park, Pa, 19027
- Engbert Jessica, 323 South View Rd, Fleetwood, Pa, 19522
- Engel Dinah Bogart, 514 Waring Rd, Elkins Park, Pa, 19027-2426
- Engel Edwin, 963 Milton Street, Pittsburgh, Pa, 15218
- Engel Elva M, 210 Lavender Heights, Cheswick, Pa, 15024
- Engel Harry, 514 Waring Rd, Elkins Park, Pa, 19027-2426
- Engel Machinery Inc, 3740 Board Rd, York, Pa, 17402
- Engel Margaret M, 556 Fairhill Dr, Churchville, Pa, 18966-1457
- Engel Rose, 1640 Farrington Rd, Philadelphia, Pa, 19151
- Engelhardt Stephen, 603 E Front Street, Berwick, Pa, 18603
- Engelman Richard A, Richard, Engelman, 2517 Dunksferry Rd Apt G201, Bensalem, Pa, 19020-2731
- Engelsztajnseb, 37 South 20th Street, Apt. 6b, Philadelphia, Pa, 19103-3544
- Engesser Clara F, 6914 60th Ave, Maspeth, Ny, 11378-2921
- Engesser John J, 6914 60th Ave, Maspeth, Ny, 11378-2921
- Engineering Amtrak Constructio, Po Box 55, 4th Fl, Philadelphia, Pa, 19105-0055
- Engineers Club Of America, 470 Public Ledger Bldg, 6th & Chestnut St, Philadelphia, Pa, 19106
- Engineers Society Of Western Penn, 337 Fourth Ave., Pittsburgh, Pa, 15222
- England D S Clyde, 244 S Richard St, Bedford, Pa, 15522-1741
- England Jeep Body Shop, 1101 Berryhill St, Harrisburg, Pa, 17104
- Engle Lumber Co Inc, Ste 211, 115 West Ave, Jenkintown, Pa, 19046-0000
- Engle Raymond B, 1247 Bridgewater Rd # 1, Bensalem, Pa, 19020-4507
- Engle Ryan E, 729 B Whitehall Rd., State College, Pa, 16801
- Engle Thomas J, 84 Shuldell, Wyoming, Pa, 18644
- Engle William A, 1226 Thomson Rd, Roslyn, Pa, 19001
- Englehart Leroy A, 705 Fritz Ave, Shillington, Pa, 19607
- Engleman Maureen, Church St, Gilberton, Pa, 17934
- Engler Automotive Inc, 1360 Jacobsburg Rd, Wind Gap, Pa, 18091
- Engler Sophia A, 1562 Northway Rd, Williamsport, Pa, 17701-2891
- Englert Deborah A, Rr 2 Box 133, Lake Ariel, Pa, 18436
- Englert Richard, 232 Union Street, Oakdale, Pa, 15071
- Englewood Radiologic, Po Box 200, Media, Pa, 19063
- Englewood Radiological Group P, Po Box 200, Media, Pa, 19063-0200
- English Anna L, 7027 Dellrose Dr, Dallas, Tx, 75214-3505
- English Bessie, 117 Doodland Ave, Landsdowne Pa 19050, Landsdowne, Pa, 19050
- English Edward J, 421 Pine St, Glenolden, Pa, 19036-0000
- English Francis A, Po Box 732, York, Pa, 17405-0732
- English Harvey A, Po Box 2653, Penn Harris Company, Harrisburg, Pa, 17105
- English In Action International, 853 Water St 1fl, Meadville, Pa, 16335
- English James W, 9246 State Rd, Philadelphia, Pa, 19114
- English Jj
- First Easte, Midway Office Midway Sho, Wyoming, Pa, 18644
- English John, Po Box 12647, Reading, Pa, 19612-2647
- English Kate, 98 Oxbow Dr., Willimantic, Ct, 06226
- English Kelly, 102 Parkway Ave, Elkland, Pa, 16920-1338
- English Mildred, 624 S 55th St, Philadelphia, Pa, 19143
- English Ronald E, Rr 2 Box 2192, Duncannon, Pa, 17020-0000
- English Ruth E, 323 Centre Ave, Norristown, Pa, 19403-0000
- English Troy H Jr, 4446 Fieldstone Dr, Nazareth, Pa, 18064-9622
- English Vicki, 902 W Perry, Paulding, Oh, 45879
- English Willis L, 113 N Carver, Warren, Pa, 16365-2703
- English Wizard, 90 S Newtown St Rd Suite 11, Newtown Square, Pa, 19073-0000
- Englund Frances Lyle, 131 Sheffield Drive, Irwin, Pa, 15642
- Engstrom Carl J, C/O Jno A Scott, 5821 Penn Ave, Pittsburgh, Pa, 15206-3816
- Enholm Joseph, 311 West Bristol, Philadelphia, Pa, 19104
- Enlow Morrison Wadiya, 6905 N Broad St, Philadelphia, Pa, 19126
- Enna Systems Inc, 1217 Spring St, Sharon Hill, Pa, 19079-0000
- Enne Yakov, 9 Red Fox Ct, Adamstown, Pa, 19501
- Ennis Lee A, 1450 Brookside Ave, Linwood, Pa, 19061
- Ennis Mary, 4126 Portsmouth Ct, Bensalem, Pa, 19020
- Ennis Sheila J, 401 E Country Club Ln, Wallingford, Pa, 19086
- Enoch Laforrest, 39 Manheim St, Philadelphia, Pa, 19144
- Enokida Reiko, 330 E 6th Ave, 1, Homestead, Pa, 15120-152
- Enrica Ramirez Ta, El Menor Grocery, 2800 N Mascher St, Phila, Pa, 19133
- Enright Edward, 214 Ashwood Road, Villanova, Pa, 19085
- Enright Eileen, Dln 007000395503 Rev Rebate, Apt 29693, 62 W Harvey St, Philadelphia, Pa, 19144-2720
- Enright Robert N, 95 Wynshire Ln, Red Lion, Pa, 17356
- Enright Thomas, 5139 Keystone St, Pittsburgh, Pa, 15201-2539
- Ensigner Inc, 381 Mansfield Ave, Pgh, Pa, 15220-0000
- Ensminger Beth, 1884 Hoke Rd, Seven Valleys, Pa, 17360
- Ensoniq, Tony Carlucci, 155 Great Valley Pkwy, Malvern, Pa, 19355-1321
- Ent Associates, 418 E Lancaster Ave, Wayne, Pa, 19087
- Enterprise Rent A Car, 5523 Carlisle Pike, Mechanicsburg, Pa, 17050
- Enterprise, 445 Bethlehem Pike, Ft Washington, Pa, 19034
- Enterprise Car Rental, 639 W Bridge St, Phoenixville, Pa, 19460
- Enterprise Leasing, 1 Reservoir Rd, West Chester, Pa, 19380
- Enterprise Leasing Company Of Philadelph, 906 Bustleton Pike, Feasterville, Pa, 19053
- Enterprise Leasing Of Chi, 880 N York Rd, Elmhurst, Il, 60126-0000
- Enterprise Rent A Car, 1551 W Main St, Grove City, Pa, 16127
- Enterprise Rent A Car, 2 Radnor Corp Ctr Ste 200, Radnor, Pa, 19087-9576
- Enterprise Rent A Car, 265 Wilmington W. Chester Pk, Chadds Ford, Pa, 19317
- Enterprise Rent A Car, 3950 North Broad St, Philadelphia, Pa, 19140
- Enterprise Rent A Car, 510 North Front Street, Hiladelphia, Pa, 19123
- Enterprise Rent A Car, 55 N York Rd, Willow Grove, Pa, 19090-3416
- Enterprise Rent A Car, 7601 Roosevelt Blvd, Philadelphia, Pa, 19152
- Enterprise Rent A Car, 900 Washington Avenue, Monaca, Pa, 15061-4016
- Enterprise Rent A Car, Attention: Accts Rcvbl, 44898 Campbells Run Rd, Pittsburgh, Pa, 15205
- Enterprise Rent A Car, Ste 201, Crossgate Dr, Mechanicsburg, Pa, 17055
- Enterprise Rent Car, 7601 Roosevelt Blvd, Philadelphia, Pa, 19153
- Enterprise Security Inc, 1458c Clearview Drive, Latrobe, Pa, 15650
- Enterprises Inc, 1507 Juniper Ave, Elkins Park, Pa, 19117
- Entertainment America, 7337 Woodcrest Ave, Philadelphia, Pa, 19151
- Entertainment Group Inc, Restated Psp Dtd 01/31/86, 100 Old York Road, Jenkintown, Pa, 19046-0000
- Entex Information Service, P O Box 7247-7522, Philadelphia, Pa, 19170
- Entex Information Svcs Inc, Po Box 777-W501879, Philadelphia, Pa, 19175
- Entex It Service Inc, Rin 10895413 Rev Ct Refund, C/O Corp Service Co, 319 Market St, Harrisburg, Pa, 17101-2207
- Entree Magazine, Po Box 119, Monroeville, Pa, 15146-0000
- Entrees Plus, 153 South Beaver Street, York, Pa, 17401
- Entrepreneur Network Llc, Rin 40357775 Rev Ct Refund, 7511 Rosemary Rd, Pittsburgh, Pa, 15221-3227
- Enty Donna, Po Box 91302, Pittsburgh, Pa, 15221
- Entz Dana L, 3400 Red Lion Rd Apt 29e, Philadelphia, Pa, 19114
- Env Serv Inc, 1016 W 8th Avenue, King Of Prussia, Pa, 19406-1314
- Env Services, 1016 West 8th Avenue, King Of Prussia, Pa, 19406
- Envelope R O, 212 Welsh Pool Rd, Zionville, Pa, 19353
- Envirite Corp, 620 W. Germantown Pike Ste 250, Plymouth Meeting, Pa, 19462
- Enviroanswers Inc, Rin 40348432 Rev Ct Refund, 3425 Mill Run, Raleigh, Nc, 27612
- Environ International, Po Box 8500-1980, Philadelphia, Pa, 19178
- Environmental, 2060 Pennsylvania Ave, Monaca, Pa, 15061
- Environmental, Rr4 Box 4000 Rt 327, Bushkill, Pa, 18324
- Environmental Design & Construction, 823 Walnut St, P O Box 211, Hollidaysburg, Pa, 16648
- Environmental Development & Investm, Rin 40367559 Rev Ct Refund, 4 Midland Ave, Berwyn, Pa, 19312-1687
- Environmental Resources, Kent Patterson, 736 S Warren Ave, Malvern, Pa, 19355-3410
- Environmental Restoration, P O Box 674, Middletown, Pa, 17057
- Environmental Septic Services, Po Box 357, Olyphant, Pa, 18447-0357
- Environmental Specialties Inc, Rin 40392830 Rev Ct Refund, 4412 Tryon Rd, Raleigh, Nc, 27606
- Environmental Testing Analysis Inc, 205 Colwyn Terrace, West Chester, Pa, 19380
- Envirospec Inc, C/O Brownie Johnson, Rr 2 Box 93a3, Portersville, Pa, 16051-9408
- Envy Inc, Po Box 1742, Williamsport, Pa, 17701
- Enz Marianne, 900 Lehigh St Apt 2, Easton, Pa, 18042-4330
- Eo Lear Chung, 5940 Market St, Philadelphia, Pa, 19139
- Eo Madelyn A Bennett, 204 N 58th Street, Philadelphia, Pa, 19139-1213
- Eom Athletic Assoc, CØ Councilman Kenney, City Hall Room 330, Phila, Pa, 19107
- Eondigital.Com, 1617 Jfk Boulevard, Philadelphia, Pa, 19103
- Eori Dolly, 1423 Van Kirk Road, Sutersville, Pa, 15083
- Epa Nagap, Penn State Gv, 30 E. Swedesford Rd, Malvern, Pa, 19355
- Epertehr Edwin L, 1612 6th Street, Pittsburgh, Pa, 15236-2817
- Epiphata Community Hospital, 2320 Rothsville Rd, Suite 200, Lititz, Pa, 17543
- Epic Resort, 1150 1st Ave Ste 900, King Of Prussia, Pa, 19406
- Epilepsy Foundation Of Philadelphia, 128 Chestnut Street, Philadelphia, Pa, 19106
- Epilepsy Foundation Of Western Pa, C/O Corporate Events, The Pnc Financial Services Gro, 249 Fifth Ave 7th Flr, Pittsburgh, Pa, 15222
- Epiovitti Frank, Po Box 89, Brier Hill, Pa, 15415-0089
- Episcopal Card Assoc, Episcopal Hospital, 100 East Lehigh Ave, Phila, Pa, 19125
- Episcopal Church Medical, Po Box 10000, Coraopolis, Pa, 15108
- Episcopal Hospital, Front St Legigh Ave, Philadelphia, Pa, 19125
- Epitome, 2866 Colonial Village Lane, Lancaster, Pa, 17605-7605
- Epitome, Pob 11148, Lancaster, Pa, 17605-1148
- Epker Herman W, Po Box 162, Coraopolis, Pa, 15108
- Eplan Kathleen, Po Box 302, Gradyville, Pa, 19039
- Epler Hazel R, R 3, Fleetwood, Pa, 19522
- Epmg Of Pennsylvania, Emergency Phys Med Grp Pc, 25 Church St, Wilkes Barre, Pa, 18765
- Epoch, 1801 Altamount Ave, Schenectady, Ny, 12303
- Epoch Mortgage Company, 4232 Northern Pike Suite 102, Monroeville, Pa, 15146
- Epperson April A, 635 Fifth Ave, Coraopolis, Pa, 15108
- Epperson Tina M, Po Box 201, Shippensburg, Pa, 17257
- Eppley Margaret K, 997 Ivy Dr, Lancaster, Pa, 17601
- Eppright Edward B, 568 Reed Rd # F 2, Broomall, Pa, 19008-3645
- Epps Andre A, 6 Beacon Dr, Harrisburg, Pa, 17112
- Epps Jacqueline, 6026 N 11th, Philadelphia, Pa, 19141-3202
- Epps Judith E, 220 E Brown, Norristown, Pa, 19401
- Epps Michael, 271 Clark Street, Uniontown, Pa, 15401
- Eprivacy Group, 43 Leopard Rd Ste 300, Paoil, Pa, 19301
- Eps, 600 Grant St Suite 660, Pittsburgh, Pa, 15219
- Epsilon Classic, P O Box 190, Backenridge, Pa, 15014-0000
- Epstein Daphna Z, 303 N. Owen Ave, Landsdowne, Pa, 19050
- Epstein Diana, 2401 Pennsylvania Ave #8a3, Philadelphia, Pa, 19130
- Epstein Diana, 2401 Pennsylvania Ave #8a3, Philadelphia, Pa, 19130-3030
- Epstein Emily, 21 East Dartmouth Road, Bala Cynwyd, Pa, 19004
- Epstein Lucille J, 1003 Easton Rd Apt C416, Willow Grove, Pa, 19090
- Epstein Marvin I, 2320 Griffith St, Philadelphia, Pa, 19152-3312
- Epstein Stephen, 1425 Schirra Dr, Ambler, Pa, 19002
- Epting Harold J, 2201 Ridgewood Rd Ste 400, Reading, Pa, 19610-0000
- Equior, 4 Gateway Ct 625, Pittsburgh, Pa, 15222-0000
- Equifax (C/O Homeside Lending Inc., 7757 Bayberry Road, Jacksonville, Fl, 32256
- Equifax Mtf, 330 Market Street, Philadelphia, Pa, 19106-0000
- Equimed Inc, 2171 Sandy Drive, State College, Pa, 16803
- Equimeter Inc, Plant 2 Dock St, Du Bois, Pa, 15801
- Equinox Albright Inc, 709 S 4th St, Philadelphia, Pa, 19147

Equipment Assoc Inc, 2810 Edgemont Av, Ste D, Springfield, Pa, 19064  
 Equipnet Inc, 309 Wenderson Drive, Sharon Hill, Pa, 19079  
 Equitable Gas Co, Treasury Dept, Pittsburgh, Pa, 15212-5352  
 Equitable Resources Inc, 420 Blvd Of The Allies, Pittsburgh, Pa, 15219  
 Equitable Resources Inc, One Oxford Center, 301 Grant St, Ste 3300, Pittsburgh, Pa, 15219-6412  
 Equitable Resources Inc, One Oxford Ctr Suite 3300, 301 Grant St, Pittsburgh, Pa, 15219-1407  
 Equitac Llc Or Expense Account, 400 Lakeside Dr, Horsham, Pa, 19044  
 Equity Mortgage, 400 Lippincott Dr, Marlton, Nj, 08053  
 Equity Partners Iii Inc, Po Box 658, Brodheads ville, Pa, 18322  
 Equity Real Estate, 2029 Murray Ave, Pittsburgh, Pa, 15217  
 Equity Search Of Greater Philadelph, Rin 40382982 Rev Ct Refund, Ste 300, 404 W Ridge Pike, Conshohocken, Pa, 19428-1299  
 Equivest Management, 215 South Broad Street, Suite 600, Philadelphia, Pa, 19107  
 Er Guess, 324 Newburn Dr, Pittsburgh, Pa, 15216-1216  
 Era Mortgage, 2001 Bishops Gate Blvd, Mount Laurel, Nj, 08054  
 Erac, 10 Pittsburgh Rd, Butler, Pa, 16001  
 Erac, 445 Bethlehem Pike, Fort Washington, Pa, 19034  
 Erac, 5771 D717725, Hc89 Box 103, Pocono Summit, Pa, 18346  
 Erace John, 730 Ellsworth St, Philadelphia, Pa, 19147-0000  
 Erat Otille, Rr 1 Box 1347, Hop Bottom, Pa, 18824  
 Erazmus Brian, 4224 Carteret Drive, Philadelphia, Pa, 19114  
 Erb Gerald L, 423 Railroad St, Emmaus, Pa, 18049  
 Erb James R, 31 W Hanover St, Hanover, Pa, 17331  
 Erb Jane L, 2729 River Rd, New Hope, Pa, 18938-9526  
 Erb Jennifer, 912 Center Street, Mount Joy, Pa, 17552  
 Erb Jeri, 3248 Orleans Street, Pittsburgh, Pa, 15214  
 Erb Keith M, 139 Meadow Hill Dr, York, Pa, 17402  
 Erb Rachel R, 03051580901 0179 Commrcl, Po Box 103, Grandin, Fl, 32138-0000  
 Erb Ronald J, 2729 River Rd, New Hope, Pa, 18938-9526  
 Erbe Elizabeth R, 906 St Ratford Rd, Ligonier, Pa, 15658-0000  
 Erbe Inc, 202 Morgan Dr, Royersford, Pa, 19468-1877  
 Erbe Timothy, 100 Memory Lane, Dunbar, Pa, 15431  
 Erbeck Jack, 37 Allen Street, Rumson, Nj, 07760  
 Erbeck Rory, 37 Allen Street, Rumson, Nj, 07760  
 Erckert Ann C, 1003 Easton Rd Apt 907c, Willow Grove, Pa, 19090-2021  
 Erckert Ann Carroll, 1003 Easton Rd Apt 907c, Willow Grove, Pa, 19090-2021  
 Ercolani Ronald G, 4080 Hampshire Ct, Allentown, Pa, 18104  
 Erculiani Julia A, 330 Tunnelhill Street, Gallitzin, Pa, 16641-1805  
 Erculiani Mary Beth, Po Box 2061, Altoona, Pa, 16603-2061  
 Erculiani Thomas H, 330 Tunnelhill Street, Gallitzin, Pa, 16641-1805  
 Erdelack Josephine D, 1105 Perry Hwy, Pittsburgh, Pa, 15237  
 Erdman Pearl W, 877 Interchange Road, Lehighton, Pa, 18235-9055  
 Erdman Richard W Jr, 35 S 14th St, Allentown, Pa, 18102-4650  
 Erdman Scott E, Box 826, Orefield, Pa, 18069  
 Erdner John W Est, 122 W Eighth St, Aspinwall, Pa, 15215-0000  
 Erdogan Bayraktar, 3902 City Avenue B32, Philadelphia, Pa, 19131  
 Ergo Sciences Inc, Ste Q, 901 South Bolmar Street, West Chester, Pa, 19382  
 Erhc Behavioral Health Svcs, 763 Johnsonburg Rd, St Marys, Pa, 15857  
 Eric Fugent Ta, Inch's Infants &, 2412 Ferguson Rd, Alsn Prk, Pa, 15101  
 Eric Gonzalez And Bayliss Olds Body Shop, 101 Olive Street, Reading, Pa, 19611  
 Eric J Grossman Md, 2301 S Broad St, Philadelphia, Pa, 19148  
 Ericksen Gladys H, 1 Spruce Lane, Chadds Ford, Pa, 19317-8213  
 Erickson Be, Po Box 432, Du Bois, Pa, 15801  
 Erickson Catherine, 2582 Hollowell Dr, Huntingdon Valley, Pa, 19006  
 Erickson Clipper, 7904 Spruce Mill Dr, Yardley, Pa, 19067  
 Erickson Elinore, 6941 Bennett, Pittsburgh, Pa, 15208  
 Erickson Ernest, 2582 Hollowell Dr, Huntingdon Valley, Pa, 19006  
 Erickson George, 140 Green Valley Road, Upper Darby, Pa, 19082  
 Erickson Geraldine A, 1200 Meade St, Reading, Pa, 19611  
 Erickson John, 3939 S Atherton St, State College, Pa, 16801  
 Erickson Sarah V, 2465 Circleville Rd 125, State College, Pa, 16803-0000  
 Erics Auto & Frame Repair, 1006 Chestnut St, Pittsburgh, Pa, 15212  
 Ericsson Inc, 279 Randy Lane, Moon Townshi, Pa, 15108  
 Erie Area Theatre Or, 354 W 9th St, C O Robert Dreisbach, Erie, Pa, 16502  
 Erie Cad Systems, M/A 570 E Middle Rd, North East, Pa, 16428  
 Erie Chapter Pic Pa, Liz Kidd Brown Schwab, 3800 W 12th St, Erie, Pa, 16505  
 Erie Chiropractic, 2310 W 8th St, Erie, Pa, 16505  
 Erie Claims Office, P O Box 516, Warrendale, Pa, 15086  
 Erie Heart Inst, 224 West 26th Street, Erie, Pa, 16508  
 Erie Ins H/O & Erie Bran, 100 Erie Insurance Pl, Erie, Pa, 16530  
 Erie Insurance, Po Box 1699, Erie, Pa, 16530  
 Erie Otters Hockey, 809 French St, Erie, Pa, 16501  
 Erie Stacy, 117 South 5th Street, Emmaus, Pa, 18049  
 Erikson Jeff, 1211 Christina Court, Po Box 967, Skippack, Pa, 19474  
 Erin S Goodreau, 203 North Avenue, Apt 3, East Pittsburgh, Pa, 15112  
 Erin T, 1410 Stratford Ct, Royersford, Pa, 19468-0000  
 Erkel David Wm Estate Of, C/O John M Erkel, 315 Clearview Ave, Pittsburgh, Pa, 15205-2923  
 Erlacher Hildegard, C/O Richard Them, 1481 Mohican Dr, Pittsburgh, Pa, 15228-1613  
 Erler Eithel, 6 E Pine Court, Calabach, Nc, 28467  
 Erlich Giora, 946 Main Street, Hackensack, Nj, 07601-5100  
 Erlich Leonard D Md, 2 Valley Square, 512 Township Line Road Ste. 2, 00, Blue Bell, Pa, 19422  
 Erman Elizabeth, York House South Apt 313, 5325 Old York Rd, Philadelphia, Pa, 19141-0000  
 Erman Kurt, York House South Apt 313, 5325 Old York Rd, Philadelphia, Pa, 19141-0000  
 Ermel Freda A, Dln 007000416127 Rev Rebate, 850 Norristown Rd, Warminster, Pa, 18974-2628  
 Ermigiotti Mary M, 1901 Palomino Dr, Warrington, Pa, 18976  
 Ermigiotti Sean C, 1901 Palomino Dr, Warrington, Pa, 18976  
 Ernest Asa, 15 Danielle Ln, Coatesville, Pa, 19320  
 Ernest Coleman Dba, The Bus Stop, 2916 N 5 St, Philadelphia, Pa, 19133  
 Ernest Deborah L, 35 Pleasant St, Bradford, Pa, 16701-1252  
 Ernest Kelly Eliza Kelly Estates, Route 1 Box 178, Kenneth B Kelly, Rochester Mills, Pa, 15771  
 Ernest Shuler Adult Congregate Housing, Mt Airy Commons, 101 W Johnson St, Philadelphia, Pa, 19144  
 Ernest Young Llp, 2001 Market St Ste 400, Philadelphia, Pa, 19103  
 Ernie Sipolino Building Rem, 507 1st St, Leechburg, Pa, 15656-1053  
 Ernst And Young Llp, Po Box 828370, Philadelphia, Pa, 19182-8370  
 Ernst Anna, Perrytown Pl Apt 718, Pittsburgh, Pa, 15237  
 Ernst Charles A Jr, 209 Ivy Lane, Haverford, Pa, 19041  
 Ernst Daniel C, 13733 Kline Rd, Edinboro, Pa, 16412-1999  
 Ernst Florenz J, 5813 Hobart St, Pittsburgh, Pa, 15217  
 Ernst Roberta, 2216 Penn Ave, Pittsburgh, Pa, 15222-0000  
 Ernst Ruby L, 13733 Kline Rd, Edinboro, Pa, 16412-1999  
 Ernst Theodore, Po Box 81, Hillsgrove, Pa, 18619  
 Eroee Delma R, 13 Windsor Rdg, New Castle, Pa, 16105  
 Eroh Richard J, 1555 Winthrop Ave, Bethlehem, Pa, 18017-2240  
 Eroh Ryan R, 1555 Winthrop Ave, Bethlehem, Pa, 18017-2240  
 Errigo Carmella H, 3005 Penn Valley Ave, Bristol, Pa, 19007  
 Errigo Carmella H, 3005 Penn Valley Ave, West Bristol, Pa, 19007  
 Errington Jr Samuel C, 45 Spring Garden Estates, Carlisle, Pa, 17013  
 Erro I, 275 N Pine St Ste B, Langhorne, Pa, 19047-0000  
 Erro R Md, 275 N Pine St, Langhorne, Pa, 19047  
 Erro Roger Md, 275 Pine St Ste B, Langhorne, Pa, 19047  
 Ers Services, 419 Old Ironhill Rd, Doylestown, Pa, 18901  
 Ers Services, 419 Old Ironhill Rd, Doylestown, Pa, 18901  
 Ersek Sandra J, 106 W Pines Rd, Imperial, Pa, 15126-9700  
 Erskine Edith Deadrick, C/O John Erskine Sawyer Extr, 170 Diana Blvd, Merritt Island, Fl, 32953-2507  
 Erskine Holdings Inc, P O Box 958, Valley Forge, Pa, 19482  
 Erskine Isaac, Carnegie Mellon Univer, Po Box 3015, Pittsburgh, Pa, 15230  
 Erskine Monique A, 1118 Chestnut St, Darby, Pa, 19023  
 Erskine Stuart, Dln 005000296550 Rev Refund, 1118 Chestnut Street, Darby, Pa, 19023  
 Ertekin Filiz, 612 Berkshire Dr, State College, Pa, 16803-3304  
 Ertel James M, 240 Chesterfield Rd, Pittsburgh, Pa, 15213  
 Erton Hospital 135, Lafayette Avenue Palm, Erton, Pa, 18008  
 Ertzman James C Jr, 758 Brownsville Rd, Pittsburgh, Pa, 15210-2360  
 Ervin E Stanley Jr, 3921 Grace Ave, Bensalem, Pa, 19020-0000  
 Ervin Frances T, 3921 Grace Ave, Bensalem, Pa, 19020-0000  
 Ervin M, 110 E Township Lne Rd, Havertown, Pa, 19083  
 Ervin Orie, 1339 S Patton, Philadelphia Pa 19104, Philadelphia, Pa, 19104  
 Ervin Shantel A, 300 S Trenton Ave #1, Pittsburgh, Pa, 15221  
 Ervin William, 2602 Cheitenham Ave, Philadelphia, Pa, 19104  
 Ervite Corporation, Po Box 8287, Erie, Pa, 16505  
 Erwin, 122 Springhouse Lane, Pgh, Pa, 15238-0000  
 Erwin Ruth S, 6375 Chambersburg Rd Lot 11, Fayetteville, Pa, 17222  
 Esavio Services Corporation, Po Box 8500 3990, Philadelphia, Pa, 19178  
 Esavio Services Corporatn, 1000 West Lakes Dr Flr # 1, Berwyn, Pa, 19312  
 Esaw Ellen, 2503 Duke St, Harrisburg, Pa, 17111-1154  
 Esb Ray-O Vac Corp, 6313 Rising Sun Av, Philadelphia, Pa, 19111  
 Esch Michael D, A/C 0791 049 5, N Main St, Doylestown, Pa, 18901  
 Esch Nelle E, A/C 0791 049 5, N Main St, Doylestown, Pa, 18901  
 Eschallier Adrien L, 1510 Pleasant Ave, Wyndmoor, Pa, 19118-1649  
 Eschbach June, 49 Broadway St, Milton, Pa, 17847  
 Escher Catherine Estat, 2nd Flr, 1 State Rd, Media, Pa, 19063  
 Escobar Ayll Rey, Po Box 1116, Avendale, Pa, 19311  
 Escobar Inigo, 100 Harlan Dr, Coatesville, Pa, 19320  
 Escobar Velter, 3817 N. Hampton Rd., Downingtown, Pa, 19335  
 Escobedo Enrique G, 643 E Moore St, Norristown, Pa, 19401  
 Escort Bill, Dln 007000420535 Rev Rebate, 2222 Snyder Ave, Philadelphia, Pa, 19145-3301  
 Escoto Simo Guadalupe, 249 S Millvale, Apt 12, Mckeesport, Pa, 15224  
 Escudero Josephine, 274 Nagel St, Cliffside Park, Nj, 07010-1107  
 Escudero Leo, 274 Nagel St, Cliffside Park, Nj, 07010-1107  
 Esdale Dianne, 52 Meadow Dr, Raynham, Ma, 02767  
 Eser Dursun, Apt 224 14 Duh Drive, Bethlehem, Pa, 18015  
 Esgru Joan, 1224 Winthrop St, Archbald, Pa, 18403-2331  
 Esguerra Rafael F, Park Towne Place 1610-E, 2200 Benjamin Franklin Pkwy, Philadelphia, Pa, 19130-3601  
 Esh Dave, Kings Hw, Coatesville, Pa, 19320  
 Esh Orie, Rd 1 Box 36ca, Mcvetytown, Pa, 17051  
 Eshbach Henry K, Or Rita A Eshbach, 333 Barbara St, Millersville, Pa, 17551-0000  
 Eshelman Steven D, 585 Schoolhouse Rd, Pottstown, Pa, 19465-8073  
 Eshleman George W, Woodmont North Apts Apt B 22, Downingtown, Pa, 19335-0000  
 Eshleman J, 2131 Middle Rd, Glenshaw, Pa, 15116  
 Eshnuk Mabruk M, Po Box 1542, Pittsburgh, Pa, 15230  
 Esianon Michael Ethel A Dds, West End Medical Condominium, Lancaster, Pa, 03/11-194  
 Esler James A Jr, 802 8th Ave Apt 3, Brackenridge, Pa, 15014-1010  
 Esler James A Sr, 802 8th Ave Apt 3, Brackenridge, Pa, 15014-1010  
 Esmark Morton A, 1207 Cromwell Rd, Glenside, Pa, 19038-0000  
 Esmet Teresa, 422 East Eighth Avenue, Conshohocken, Pa, 19428  
 Esourcing Sungard, Attn Gary Simpkins, 401 N Broad St, Phila, Pa, 19108  
 Espada Donna M, 917 Dudley St, Philadelphia, Pa, 19148  
 Espana Luis A, 417 Coolridge Ave, Pittsburgh, Pa, 15228  
 Espana Marco, 3131 Knights Rd, Bensalem, Pa, 19020-2853  
 Espe Donna, 926 E Pgh Mckspt, Apt 305, Munnhall, Pa, 15137  
 Espenship Deborah L, 155 East 7th Ave, Trappe, Pa, 19426  
 Esperance Carl, 212 East Morton Street Apt 1, Bethlehem, Pa, 18015  
 Esperanto Inc, Rin 40391535 Rev Ct Refund, 121 Edgewood Ave, Pittsburgh, Pa, 15218-1513  
 Espicom Inc, 116 Village Blvd, Suite 200, Princeton, Nj, 08540-5799  
 Espigh Robert L, 613 Maple Ave, Lewistown, Pa, 17044-0000  
 Espinal Jose V, 411 W Spruce Street, Hazleton, Pa, 18201  
 Espinal Pedro, Dln 954455805900 Rev Refund, 1953 North 23rd Street, Philadelphia, Pa, 19121  
 Espinosa Carlos, 256 Nevin St, Lancaster, Pa, 17603  
 Espinosa Eustaquia, Po Box 147, Hugenot Ny, Pa, 12746-0147  
 Espinosa Felix, 539 Jackson Street, Bethlehem, Pa, 18015  
 Espinosa Pedro S, 1527 Woodbine St, Bethlehem, Pa, 18017  
 Espinosa Pilarita G, Internal Revenue Service, 1003 Broad St Ste 300, Johnstown, Pa, 15906  
 Espinosa Salvador, 4215 Manayunk Ave, Philadelphia, Pa, 19128  
 Espinoza Eleazar, 107 E Maple St, Dallastown, Pa, 17313-0000  
 Espinoza Jeffrey L, 444 S Queen St #1, Lancaster, Pa, 17603-5663  
 Espinoza Jorge, 521 Washington Ave, Philadelphia, Pa, 19147  
 Espinoza Marcelino, 305 Grand St, Pittsburgh, Pa, 15209  
 Espirit Enterprises Inc, 425 Spruce St, Scranton, Pa, 18503

- Esposito Beverages Inc, Rin 40341188 Rev Ct Refund, 992 Water St, Brockway, Pa, 15824-1647
- Esposito Claire L, Attn Mutual Fund Dept, A/C 3078669001, 1801 Market St, Philadelphia, Pa, 19103-1628
- Esposito Dana Susan, 515 5th St, Oakmont, Pa, 15139
- Esposito Darlene, 4200 Woodhams Rd T-5, Philadelphia, Pa, 19154
- Esposito David, 23 A Oak Grove Dr, Middle River, Md, 21220
- Esposito Michael J, 6518 Grays Ave, Philadelphia, Pa, 19142
- Esp Inc 401(K) Psp, 1300 Virginia #125, Fort Washington, Pa, 19034
- Espy Helen G, 1259 Hillsdale Ave, Pittsburgh, Pa, 15216
- Espy Patrick J, 239 Old Clairton Rd, Clairton, Pa, 15025
- Esque Loretta F, 2228 Forrester Ave, Holmes, Pa, 19043-1426
- Esquilin Edwin, 161 21st Ave South, Saint Petersburg, Fl, 33707
- Esquilin Mariluz S, 2041 Amber St, Phila, Pa, 19125
- Esquire Deposition Se, 1880 John F Kennedy Blvd, Philadelphia, Pa, 19103
- Esquire Deposition Serv, 1800 John F Kennedy Blvd, Philadelphia, Pa, 19103-0000
- Esquire Deposition Services, 1880 John F Kennedy, 15th Floor, Philadelphia, Pa, 19103
- Essa Wafta, 915 Beckford Street, New Castle, Pa, 16101
- Essaf Susan J, 560 Chichester Ave., Aston, Pa, 19014
- Essaf Susan J, 560 Chichester Ave., Aston Pa 19014
- Essex Ann, 2605 Locksley Place, Los Angeles, Ca, 90039-2708
- Essex Rehab Serv, 128 N Craig St, Pittsburgh, Pa, 15213
- Essey Genevieve, 417 Reed Ave, Monessen, Pa, 15062
- Essick Katherine, 6 Fernbrooke Cir, Lancaster, Pa, 17601
- Essick Robert J, 3716 Lancaster Pike, Reading, Pa, 19608
- Essien Ralph, 69 Melrose, New Rochelle, Ny, 10804
- Essien Ralph A, 69 Melrose, New Rochelle, Ny, 10804
- Essien Ralph A., 69 Melrose, New Rochelle, Ny, 10804
- Essien Sylvester, 8112 Pine Rd, Apt 22, Philadelphia, Pa, 19111
- Essoka-Lasensberry Ndoma, 246 West Upsal Street, Apt #A402, Philadelphia, Pa, 19119
- Essquare International Enterprises, Health Data Collection Dept, 45e. City Line Ave #535, Bala Cynwyd, Pa, 19004
- Essroc Cement Corporation, 3251 Bath Pike, Nazareth, Pa, 18064-8928
- Est D L Executor, 2934 Myrtle St, Erie, Pa, 16508-184
- Est David Titterma, 6615 Charles St, Apt 6, Phila, Pa, 19135
- Est Of Annie Hutchins Or Allan, Atkinson Admstr Vincent J Donohoe, 8201 W Chester Pk, Upper Darby, Pa, 19082-1104
- Est Of G, Cedar Ave & Mcdade Blvd, Darby, Pa, 19023
- Est Of Irma T Crawley Idena D, Bryant Admstr, Attn Return Statement Unit Mellon Bank Na, Philadelphia, Pa, 19106-0000
- Est Of Josephine E Mccann Joseph C, Tighe Adm Cta Barry A Brown, 2 Girard Plz Ste 1700, Philadelphia, Pa, 19130-0000
- Est Of Lulu P Freeman Cordelia, Donaway & Cordelia, Hinnant Admin & Walter Gay Esq, 532 N 58th St, Philadelphia, Pa, 19131-4836
- Est Of Mary J Molino Carman, Molino Adm, 8401 W Chester Pk, Upper Darby, Pa, 19082-1104
- Est Of Philip Blackwell, Lorraine Alexander (Gdn), 1719 Allison Street, Philadelphia, Pa, 19131-3520
- Est Of Presbery Rose, Pauline Harrison Exec Louis M Paul Esq, 215 S Broad Street, Philadelphia, Pa, 19107-5325
- Est Of Ralph, 318 Penn Ave, Scranton, Pa, 18503-0000
- Est Rachel Miozzi, 1911 Mifflin St, Phila, Pa, 19145
- Est Susanne L Estate Of, Rr2 Box 9030m Ave, New Bloomfield, Pa, 17068
- Estabrook Frances, 104 Bailey Drive, Parkersburg, Pa, 19365
- Estadt Douglas, 1939 E Lincoln Hwy, Langhorne, Pa, 19047
- Estate, 472 Roby Rd, Kersey, Pa, 15846
- Estate Edna Zeilman, Atty Herman H Greenberg, 821 Larkspur St, Philadelphia, Pa, 19116
- Estate Glass, 1220 Walnut Bottom Rd, Carlisle, Pa, 17013
- Estate James Shaible, 131 Eldred St, Williamsport, Pa, 17701
- Estate Named Bene, 12 West Main, New Salem, Pa, 15468
- Estate Of, 3518 W 12th St, Residence, Trainer, Pa, 19061
- Estate Of Ann Warhold, One Kirkland Village, Bethlehem, Pa, 18017
- Estate Of Bernadette Frey The, 609 Convent Road, Aston, Pa, 19014-1207
- Estate Of Emma Lenker, Farmers Trust Building, 815 Cumberland Street, Lebanon, Pa, 17042
- Estate Of George W Alexander The, Co Drew Alexander Executor, 814 South Ave Unit J 10, Secane, Pa, 19018
- Estate Of Joseph V Pezzeca, Charlotte A Pezzeca Executrix, 2738 S 10th St, Phila, Pa, 19148
- Estate Of Merle, 7 Heath St., Gettysburg Pa, Gettysburg Pa, Pa, 17325
- Estate Of Richard Bartz, 216 Rustic Ave, Pittsburgh, Pa, 15210
- Estate Of Violena, 220 E Mermaid Lane, Ste 148, Philadelphia, Pa, 19118
- Estates Eliza K, Rt 1 Box 178, Rochester Mills, Pa, 15771
- Estates Ernest, Rt 1 Box 178, Rochester Mills, Pa, 15771
- Estates Trustee Arizo, Inc Employees Pension Fund, Ua 03/31/70, 1503 Law & Finance Bldg, Pittsburgh, Pa, 15219-1531
- Estatico David, 4154 Old William Penn, Highway, Murrysville, Pa, 15668
- Este Bissol Joseph, 869 N Church St, Hazleton, Pa, 18201
- Estep June E, 2311 Heilmandale Rd, Lebanon, Pa, 17046
- Estep Mary E, 2907 Stonecliff Dr, Monroeville, Pa, 15146
- Estes Dennis P, Po Box 98086, Wci International Co, Pittsburgh, Pa, 15227
- Estes Don A, 9 W Windermere Terrace, Lansdowne, Pa, 19050-0000
- Estes Express Lines, Po Box 25612, Richmond, Va, 23260-5612
- Esther Jones, 102 Woodland Dr, Oil City, Pa, 16301-2041
- Esther Mangel, 50 Belmont Ave Apt 504, Bala Cynwyd, Pa, 19004-2429
- Estic Relationsdom, 50 North Duke Street, Lancaster, Pa, 17602-0000
- Estill Jon H, 207 Dolton Ave, Feasterville Trevose, Pa, 19053-6440
- Estock Valentine Estate, Rr #1 Box 147 I, Sylvan Lake, Hunlock Creek, Pa, 18621-0000
- Estock Mary, 908 Magee Rd, Sewickley, Pa, 15143
- Estock Mary, C/O Steve Estock, 7573 Main St., Fairview, Pa, 16415
- Estolano Mario 3, 1717 Penn Ave Ste 4000, Pittsburgh, Pa, 15221
- Estowarrior Corp, 3566 King George Highway, Surrey, Bc, V4p 1b5
- Estrada Antonia, 724 Polar St, State Tax Lien, Erie, Pa, 16502
- Estrada Emilio, 817 Greenwich St, Reading, Pa, 19601-3136
- Estrada Maria, 511 Excelsior Road, Biglerville, Pa, 17307
- Estrada Martinez Rigoberto, 444 Pennock Bridge Road, West Grove, Pa, 19390
- Estrella Andrea F, Attn Andrea J Fadrigo, 3707 Guilford Dr, Erie, Pa, 16506-0000
- Estrella Nery, 2901 East Lake Road, Erie, Pa, 16531-0000
- Estrigh Dorothy M, 13 Collins Ave, Clearfield, Pa, 16830-9722
- Estrn Ambulance Sales Inc, Po Box 93 Blakeslee Blvd, Lehighton, Pa, 18235-0093
- Esway Jan K, 19 S Spring St, Greensburg, Pa, 15601-0000
- Esworthy Edna M, 361 Zynn Rd, Downingtown, Pa, 19335
- Esworthy Sandra L, 1849 Welsh Rd, Mohnton, Pa, 19540-8804
- Etchberger William F, 1012 Walnut St, Lebanon, Pa, 17042
- Etd Dba Regency News & Card #6, 16 South 5th Street, Reading, Pa, 19602
- Etamad Bijan Md, Univ Of Penn Health System, 3400 Spruce Street, Philadelphia, Pa, 19147
- Etemudi Marie, 1509 Fairmont, Pittsburgh, Pa, 15221
- Ethec Smith, 1003 Abbey Lane, Erie Pa, Erie Pa, Pa, 16502
- Ethel Harris A, Bldg 2 Suite 300, 1180 W Swedesford Rd, Berwyn, Pa, 19312
- Etherington Robert Mc K Jr, 210 Massachusetts Ave Apt 6, Arlington, Ma, 02174-8434
- Ethiopian Outreach Ministry, P.O. Box 3413, York, Pa, 17402
- Ethix, P.O. Box 1010, Southeastern, Pa, 19398
- Ethix Mid Atlantic, 1585 Paoli Pike C-2680, West Chester, Pa, 19380
- Ethri Kathleen Elsie Miss, 927 Roland Dr, Pittsburgh, Pa, 15221
- Etman Etman E, 1303 Queen St 2nd Floor, Pottstown, Pa, 19464
- Etr Telephone Dir Hazelton, 111 Mahantongo St, Pottsville, Pa, 17901
- E-Tronix Tax & Financial Services, 32 Wells Rd, Parker Ford, Pa, 19457
- Ets-Gre Search Service, Educational Testing Servi, Mail Stop 18q, Princeton, Nj, 08541
- Etss Inc, 199 Clyde St, Ellwood City, Pa, 16117
- Ettalo Gloria, 51 Arlington St, Reading, Pa, 19611-1643
- Etter Ellen M, 2410 Fairway Ter, Warrington, Pa, 18976-0000
- Etter Marcie, 1122 Spruce St # 6-A, Philadelphia, Pa, 19107-6027
- Etter Marcie, 1122 Spruce St 6a, Philadelphia, Pa, 19107-6027
- Etter Richard Jr, 259 Mt Zion Rd, Carlisle, Pa, 17013
- Etters Lucille K, 424 Wyndhurst Rd, Coraopolis, Pa, 15108-2631
- Etters Melvin J, 424 Wyndhurst Rd, Coraopolis, Pa, 15108-2631
- Ettinger Linda, 23 Mulberry Ct, Mount Holly, Nj, 08060
- Ettinger Shira W, 5502 Grouse Dr, Harrisburg, Pa, 17111-3772
- Ettinger Steven M, 5502 Grouse Dr, Harrisburg, Pa, 17111-3772
- Ettinger William C, 336 Andrew St #2, New Castle, Pa, 16101
- Etzel M Thom, 3550 Frankford Avenue, Philadelphia, Pa, 19134
- Etzle John, 388 Horton Street, Wilkes Barre, Pa, 18702
- Etzweiler Luther L, 109 Market St, Halifax, Pa, 17032
- Etzweiler Ronald P, 22 N Front Street, Apt B, New Buffalo, Pa, 17069
- Euapermkiati Amucha, 914 South Ave Apt G6, Secane, Pa, 19018
- Eubanks Jason, 100 Nina Way, Pittsburgh, Pa, 15210
- Eubanks Rutha, 251 Stenton Ave, Clara Burke, Plymouth Meeting, Pa, 19462
- Euclid Oil Co, 135 Commerce Dr, Po Box 128, Ft Washington, Pa, 19034-0128
- Eudora Lorick, 1824 Willington St., Philadelphia, Pa, 19121
- Eugene B Kroope Inc, 223 2nd St, Catasauqua, Pa, 18032-0000
- Eugene L Jr, Rd 1, Limestone, Pa, 16234
- Eugenia Kay, 130 Ashberry Ln, New Castle, Pa, 16105-3014
- Eugenio Maria De Hostos, Community Bil Charter School, 2726 N 6th St, Philadelphia, Pa, 19133
- Euikyeong Kim Dba, Star Cleaners, 3023 Garrett Rd, Drexel Hill, Pa, 19026
- Eur Am Corp, P O Box 2243, Bala Cynwyd, Pa, 19004
- European American Music, Po Box 850, Valley Forge, Pa, 19482-085
- Eva Baldinger, C/O Dorset Hotel, 1720 Collins Ave, Miami Beach, Fl, 33139-0000
- Eva Schott K, 349 S Limerick Rd, Limerick, Pa, 19468
- Evacor Finance, Po Box 41598, Philadelphia, Pa, 19101
- Evan Michele J, 602 Ontario St, Bethlehem, Pa, 18015
- Evancho Robert, 21 S Church St, Carbondale, Pa, 18407-2324
- Evangelou Gorge, 615 S 2nd St Apt 3, Philadelphia, Pa, 19147-2410
- Evangel Hts Chr Acad, 120 Beale Road, Sarver, Pa, 16055
- Evangelical Comm Hosp, One Hospital Drive, Lewisburg, Pa, 17837-9314
- Evangelical Community Hosp, Homecare Pharmacy, One Hospital Drive, Lewisburg, Pa, 17837
- Evangelical Manor, 8401 Roosevelt Blvd, Philadelphia, Pa, 19152
- Evangelist Jill R, 309 Half Lafferty St, Jeannette, Pa, 15644
- Evangelist Rose, Chickeringham Dr, Monongahela Pa 15063, Monongahela, Pa, 15063
- Evanik Joseph J, 101 N Third Ave, Royersford, Pa, 19468
- Evanish Carol, 241 W Green St, Nanticoke, Pa, 18634-2214
- Evans Amy Elizabeth, 247 Center Church Rd, McMurray, Pa, 15317-3060
- Evans Andrea L, 110 Oakland Ave, Lansdale, Pa, 19446
- Evans Angeline R, 1519 Willow St, Norristown, Pa, 19401
- Evans Anna A, 2171 Valley View Dr, Folcroft, Pa, 19032-1515
- Evans Anna M, 638 Ashland Avenue, Glenolden, Pa, 19036
- Evans Anna M, 6533 Elmwood Ave, Philadelphia, Pa, 19142-0000
- Evans Arthur, 1429 Washington Lane, Philadelphia, Pa, 19138
- Evans Auto Body, 444 S 9th St, Akron, Pa, 17501
- Evans Barbara, Po Box 851, Johnstown, Pa, 15901
- Evans Bernard, W227, S8075, Philadelphia, Pa, 06/08-195
- Evans Bill, 41 North 8th St, Allentown, Pa, 18101
- Evans Charlotte M, 3526 Lincoln Hwy, Kinzer, Pa, 17535
- Evans Clayton M, Russelton Rd Apt 275, Cheswick, Pa, 15024
- Evans Clifford, Rr 1 Box 124-1a, Hunlock Creek, Pa, 18621
- Evans Conger Brown, 4 Sentry Pky, Blue Bell, Pa, 19422
- Evans Cory, C1161, Bucknell University, Lewisburg, Pa, 17837
- Evans Danny C, 3465 Joyce Street, Philadelphia, Pa, 19140-0000
- Evans David L, 341 Millville Road, Bloomsburg, Pa, 17815
- Evans Debra, 60 Green Acres Park, Lebanon, Pa, 17046-0000
- Evans Debra, 806 Charlotte Way, Enola, Pa, 17025
- Evans Delivery Company Inc, 2502 Wheatshaf Lane, Null, Philadelphia, Pa, 19137-1030
- Evans Earl Sr, 1627 N Corlies Street, Philadelphia, Pa, 19121
- Evans Edith H, 351 S. Highland Avenue, Pittsburgh, Pa, 15232
- Evans Edna, 1101 Chislett, Pittsburgh, Pa, 15206
- Evans Edward H Jr., 18 Webb Road, Chadds Ford, Pa, 19317
- Evans Elisabeth B, 1204 Washington Ave, South Boston, Ma, 00000-0000
- Evans Elizabeth, 1511 W 7th St, Chester, Pa, 19013
- Evans Elizabeth Nic Harold Evans, Awbury St, Philadelphia, Pa, 19138-0000
- Evans Elizabeth R, 261 Washington Stree, Royersford, Pa, 19468
- Evans Elmer, 1101 Chislett, Pittsburgh, Pa, 15206
- Evans Florence, 824 Bridgewater Rd, Bensalem, Pa, 19020
- Evans Frank Elwood Sr, 1802 N 6th St, Harrisburg, Pa, 17102
- Evans Gayle Margaret, 700 N Church St, Hazleton, Pa, 18201-3110
- Evans Georgia, Duryea, Luzerne Co, Pa, 18709
- Evans Gertrude, 552 Main St, Ford City, Pa, 16226-1547
- Evans Gladys, 42 N 53 St, Philadelphia, Pa, 19139-2635
- Evans Gloria, 2058 Stonella St, Pittsburgh, Pa, 15212

Evans Hannah M, 27 Madison, Uniontown, Pa, 15401  
 Evans Hazel H, 3700 Aspen St, Philadelphia, Pa, 19104-1622  
 Evans Hilton, 5849 Webster St, Phila, Pa, 19143  
 Evans Holmes, 38 Collins Ave, Uniontown, Pa, 15401  
 Evans Inez, 6101 Walnut St, Philadelphia, Pa, 19139  
 Evans Irene, 2032 Centre Ave, Pittsburgh, Pa, 15219  
 Evans Irene H, 16499 S Towline Rd, Linesville, Pa, 16424  
 Evans Irvine, Rd#1 Box 202, Shamokin, Pa, 17872  
 Evans James F, Genetic Vision S, 3466 Breezy Point Road, Mcconnellsburg, Pa, 17233  
 Evans James S, 40 Ponds Wood Rd, Huntingtown, Md, 20639  
 Evans James W, 2376 Lake Rd, Clark, Pa, 16113  
 Evans Jane A, 19 Davidson Dr, Beaver Falls, Pa, 15010-0000  
 Evans Janet, 507 Kelly Ave, Pittsburgh, Pa, 15221-3131  
 Evans Janet, 927 S 54th St, Philadelphia, Pa, 19143  
 Evans Jason, 8139 Williams Ave, Philadelphia, Pa, 19150  
 Evans Jeanne, 6011 Larue St, Harrisburg, Pa, 17112  
 Evans Jennifer, 25 Paddock Drive, Bervine, Pa, 19506  
 Evans Jennifer M, Dln 007001696002 Rev Refund, Apt 51a, 333 North Ave, Clifton Hgts, Pa, 19018  
 Evans Jesse, 430 S Matlack St, West Chester, Pa, 19382  
 Evans John, 1213 Davidson St, Aliquippa, Pa, 15001  
 Evans John, C/O Ball Park Getty, Po Box 284, Fairless Hills, Pa, 19030-0284  
 Evans John, P O Box 125, Red Lion, Pa, 17356  
 Evans John B, 534 Linton Hill Rd, Newtown, Pa, 18940-0000  
 Evans John C, 316 Austin Drive, Fairless Hills, Pa, 19030-2217  
 Evans John Clayton, Po Box 242, Gladwyne, Pa, 19035-0242  
 Evans Jonathan G, 1971 Powderhorn Rd, Middletown, Pa, 17057  
 Evans Joseph, 874 Arci Dr, Mechanicsburg, Pa, 17055  
 Evans Joseph, Po Box 851, Johnstown, Pa, 15907-0851  
 Evans Joseph B, 3200 Rawle St, Philadelphia, Pa, 19149  
 Evans Joseph J, 302 Copples Lane, Wallingford, Pa, 19086-6425  
 Evans Joseph L, 351 S. Highland Avenue, Pittsburgh, Pa, 15232  
 Evans Juanita, 400 Bedford St Apt 404, Clarks Summit, Pa, 18411  
 Evans Julia M, 273 Cardigan Terr, West Chester, Pa, 19380-2124  
 Evans Karen S, 5832 Northumberland Avenue, Pittsburgh, Pa, 15217  
 Evans Kathy, 914 Skiles Blvd, W Chester, Pa, 19382  
 Evans Kenneth C, 2058 Stonella St, Pittsburgh, Pa, 15212  
 Evans Kimberly, 4150 Chambers Hill Rd, Harrisburg, Pa, 17111-2441  
 Evans Kimberly C, 438 E Stocum St, Philadelphia, Pa, 19119  
 Evans Lauren, 6115 Springford Ct, Apt G23, Harrisburg, Pa, 17111  
 Evans Leonard, 42 N 53 St, Philadelphia, Pa, 19139-2635  
 Evans Linda, 431 Hibbs Ave, Glenolden, Pa, 19036  
 Evans Marc, 1219 Elm St., Wilmington, De, 19805  
 Evans Marci G, Dln 000000221671 Rev Refund, 5801 Linglestown Rd, Harrisburg, Pa, 17112  
 Evans Maria, 2173 N Franklin St Apt A, Philadelphia, Pa, 19122-1321  
 Evans Mark, 11 Drummers Way, Hatboro, Pa, 19040  
 Evans Mark, 816 Perry Highway, Apt 32, Pittsburgh, Pa, 15229  
 Evans Marlo D, 451 South Shippen St, Lancaster, Pa, 17602  
 Evans Marshall J, 121 Hillside Rd, Strafford Wayne, Pa, 19460-3020  
 Evans Mary C, 6343 Leonard Ave, Cornwells Hgts, Pa, 19020  
 Evans Mary E, 2462 Amber St, Philadelphia, Pa, 19125  
 Evans Mary F Cust, Po Box 242, Gladwyne, Pa, 19035-0242  
 Evans Mary R, 38 Collins Ave, Uniontown, Pa, 15401  
 Evans Mary S, Rd 4 Box 416, Tunkhannock, Pa, 18657  
 Evans Matilda B, C/O Sidney L Gimbel, 1 N Lasalle St Suite 2048, Chicago, Il, 60602-3908  
 Evans Matt P, 304 East Marshall Street, West Chester, Pa, 19380  
 Evans Michael D Jr, 2137 S 6th Street, Philadelphia, Pa, 19148  
 Evans Michael E, Dln 007001328827 Rev Refund, Rd 2 Box 2259, Duncannon, Pa, 17020  
 Evans Mildred, Dln 007000319835 Rev Rebate, Apt 419, 1710 Croskey St, Philadelphia, Pa, 19121-3039  
 Evans Paul J Sr, 105 S Oak Ave, Aldan, Pa, 19018  
 Evans Philip, 943 S Main St, Scranton, Pa, 18504  
 Evans Rashida A., 3100 Wharton Street, Apartment #1a, Philadelphia, Pa, 19146  
 Evans Resource Group, 200 Eagle Road Suite 4, Wayne, Pa, 19087  
 Evans Richard A Jr, 300 Fraser Purchase Rd, Latrobe, Pa, 15650  
 Evans Rick, 34 Sugar Hill Circle, Collegeville, Pa, 19426  
 Evans Robert, 1623 68th Avenue, Philadelphia, Pa, 19126-2750  
 Evans Robert, 4150 Chambers Hill Rd, Harrisburg, Pa, 17111-2441  
 Evans Robert, 9536 Wilshire Blvd 520, Beverly Hls, Ca, 90212-0000  
 Evans Robert E, 1301 Edgmont Ave, Chester, Pa, 19013  
 Evans Robin, 33 W Setmour St, Philadelphia, Pa, 19144  
 Evans Roland, Dln 007201942150 Rev Refund, Po Box 247, E Springfield, Pa, 16411  
 Evans Rolene C, 2021 Mcleon St, Aliquippa, Pa, 15001  
 Evans Ruby, 264 S Cecil St, Phila, Pa, 19139  
 Evans Ruth, 3839 Garrett Rd, Drexel Hill, Pa, 19026  
 Evans Ruth J, 3837 Garrett Rd, Drexel Hill, Pa, 19026-3610  
 Evans Smith Alice M, 3307 Parkview Ave, Pittsburgh, Pa, 15213  
 Evans Stacey L, 1 Landmark Dr, Malvern, Pa, 19355-2467  
 Evans Steven, Pottstown Mem Med Ctr, 1600 E High Street, Pottstown, Pa, 19464  
 Evans Suzanne, 8 Saude Ave, Essington, Pa, 19029-1433  
 Evans Terry L, Rt 1 P O Box 312, Saylorsburg, Pa, 13353  
 Evans Todd David, 5122 S Passage Dr, Pittsburgh, Pa, 15236-1511  
 Evans Vanessa, 3319 Carter La, Chester, Pa, 19013  
 Evans William H, 1339 S Paxon St, Philadelphia, Pa, 19143-5015  
 Evans Winifred H, Attn Peter Temple, P O Box 384, Kennett Square, Pa, 19348  
 Evans-Andrews Laverne, 1408 Lenox St, Phila, Pa, 19140  
 Evansky Jacob J., 705 Monongahela Ave North, Charleroi, Pa, 15022  
 Eyansturner Darien E, 134 Locust St, Lancaster, Pa, 17602  
 Eveysn Tajuana, 3429 E 24th St B-8, Chester, Pa, 19013  
 Evelyn Auerbach Revocable Trust, Dtd 8/31/93, 201 Timber Lane, Holland, Pa, 18966-0000  
 Evelyn Bartan, 347 Essex St, Corry, Pa, 16407-1418  
 Events Business Mr David F The, 5974 Alder Street, Pittsburgh, Pa, 15232  
 Everard Raymond James, Rd 3 Box 315p, Mount Pleasant, Pa, 15666-0000  
 Everbind Macro Book Co., Po Box 695, Lodi, Nj, 07644  
 Everest General Store, 271 Penrose Place, Carlisle, Pa, 17013  
 Everest Ltd, Rin 40367841 Rev Ct Refund, 2212 Harbor Terrace, Alexandria, Va, 22308-2727  
 Everett Addison I, 3 Glen Dr, Yardley, Pa, 19067-1911  
 Everett Arthur M, 418 Carter Dr E, N Versailles, Pa, 15137  
 Everett Bernardin Marie, 109 Aaron, Pittsburgh, Pa, 15234-3009  
 Everett Clifford E, 12 Cedar Ln, Stewartstown, Pa, 17363  
 Everett Diane L, 12 Cedar Ln, Stewartstown, Pa, 17363  
 Everett Edward B White Or Theodore S, 410 Turner Road, Meadville, Pa, 16335  
 Everett Lee, 2 Church St, Wilkes Barre, Pa, 18702-3508  
 Everett Margaret V, 2504 Jackson St Apt 4d, Philadelphia, Pa, 19145  
 Everett Veda B, 325 Westland Drive, Greensburg, Pa, 15601-6044  
 Everett-Bey Marthina, 2643 N 30 Street, Philadelphia, Pa, 19132  
 Everette Paula E, 5727 Delancey St, Philadelphia, Pa, 19143  
 Everhart Paula, 87 Deerfield St, Buffalo, Ny, 14204  
 Everhart Scott, 1143 Stowe Avenue, McKees Rocks, Pa, 15136  
 Everitt Jack C Jr, 319 W Chelton Ave, Phila, Pa, 19144-3848  
 Everly Sabra K, 831 W Washington St, Bradford, Pa, 16701-2638  
 Evers Mark A, 5815 Kentucky Ave, Pittsburgh, Pa, 15232-2707  
 Eversole Scott L, 409 Leisure Loop, Milford, Pa, 18337  
 Everson David, 3463 Park Pl, Bethlehem, Pa, 18017  
 Everson Judith M, 89 Pebble Hill Road, Fairport, Ny, 14450-2637  
 Everson Robert A, 89 Pebble Hill Road, Fairport, Ny, 14450-2637  
 Eves Robert, 105 Indian Creek, Levittown, Pa, 19057  
 Evey Lois R, 305 Lougeay Rd, Pittsburgh, Pa, 15235  
 Evren James U, 21 Henley Rd, Wynnewood, Pa, 19096  
 Ewalt Rental Sales, 2343 E Lincoln Highway, Coatesville, Pa, 19320  
 Ewalt Thelma M, 23 Appalachian Dr, Grantville, Pa, 17028  
 Ewaniuk Zachary, Po Box 123, Limeport, Pa, 18064-0041  
 Edwards Jennifer, 700 Lower State Rd, Bldg 14 Apt A 7, North Wales, Pa, 19454  
 Ewart Jack R, 3990 Patterson Rd, Aliquippa, Pa, 15001  
 Ewell Eric, 330 N Negley Ave, Pittsburgh, Pa, 15206  
 Ewer Kent, Po Box 3303, Waminster, Pa, 18974-0131  
 Ewi Harrisburg Chapter, Po Box 8874  
 Gwendolyn Richards-Pnc Bank, Camp Hill, Pa, 17011  
 Ewing Allen, 1726 Verbeke St, Harrisburg, Pa, 17103-1242  
 Ewing Clarabell, 214 Williamsburg Dr, Monroeville, Pa, 15146-1716  
 Ewing Eileen T, 1360 Welsh Rd, Warrington, Pa, 18976-0000  
 Ewing Evan D, Rt 1, Shippenville, Pa, 16254  
 Ewing H R, 11631 Johnson Rd, Titusville, Pa, 16354  
 Ewing Holly, 7346 Franklin Rd, Cranberry Twp, Pa, 16066  
 Ewing Tyler, 434 Atwood Street, Pittsburgh, Pa, 15213  
 Ewing William K, 214 Williamsburg Dr, Monroeville, Pa, 15146-1716  
 Ewing William T, 8 Waterview Rd, Downingtown, Pa, 19335-1872  
 Ewsing Stella L, 1505 1 2 S Jefferson St, New Castle, Pa, 16102  
 Exact Marketing Inc, Pob 7715, Lancaster, Pa, 17604  
 Exact Restorations, 333 Lexington St, York, Pa, 17403-0000  
 Exarhopoulos Edna, Rr 1 Box 252, Dallas, Pa, 18612  
 Exc, 511 Main Street, Bentleyville, Pa, 15314  
 Excavating Inc, 363 Park Drive, Reedsville, Pa, 17084  
 Excelsior Athletic Club, 301 E 57th St, 5th Floor, New York, Ny, 10022  
 Exchequer Iii, 521 Macbeth Dr, Pittsburg, Pa, 15235  
 Exec Director Board Of Profes, Po Box 629, Riverside, Pa, 17868  
 Execustay Inc., Two Village Round Suite 11, Horsham, Pa, 19044  
 Executive Automotive Inc, 269 Governors Park Rd, Bellefonte, Pa, 16823-2534  
 Executive Book Summaries, 10 Lacroe Avenue, Concordville, Pa, 19331  
 Executive Book Summaries, 10 Lacroe Avenue, Concordville, Pa, 19331  
 Executive Closing Service, 100 Witmer Rd, Po Box 963, Horsham, Pa, 19044  
 Executive Report, 401 Liberty Ave, Three Gateway Ctr, Pittsburgh, Pa, 15222  
 Exel Logistics, Attn J Hile, Mechanicsburg, Pa, 17055  
 Exeter Professional Services, 149 Highland Circle, Bala Cynwyd, Pa, 19004  
 Exide Cay \*, Louisiana Dept Of Treasury, P O Box 14205, Reading, Pa, 19612-0000  
 Exide Corp., P.O. Box 14205, Reading, Pa, 19612  
 Exide Corporation, 2850 New Rodgers Road, Bristol, Pa, 19007  
 Exide Corporation, Accounts Payable - 6313 R, Philadelphia, Pa, 19111-5629  
 Exler Edward, 505 Delancey Circle, Devon, Pa, 19333  
 Exonic Systems, 2858 Banksville Rd, Pittsburgh, Pa, 15216-0000  
 Expanets, P O Box 26231, New York, Ny, 10087-6231  
 Expert Construction Svcs, Peter Scavillo, 800 Lancaster Ave Suite M1, Berwyn, Pa, 19312  
 Expert Dry Wall Co Inc, 421 Regis Ave, W Mifflin, Pa, 15236  
 Explorer Grp Inc, 3030 W Lancaster Ave, 234, Wayne, Pa, 19087  
 Explosion Lighting, 229 Moore St, Philadelphia, Pa, 19148  
 Export Business Association, C/O Roger W Coldren, Box 533, Export, Pa, 15632-0533  
 Export Fuel Co Inc, Rd 2 Route 66, Export, Pa, 15632  
 Exposito Edward, 1302 Charlotte, Youngstown, Pa, 15696  
 Express Financial Services Inc, 1705 Brownsville Rd, Pittsburgh, Pa, 15210  
 Express Scripts, 202 Precision Drive, Horsham, Pa, 19044  
 Express Scripts Pharmacy Dept, 3684 Marshall Lane, P O Box 1087, Bensalem, Pa, 19020  
 Express Scripts Value Rx, 3684 Marshall Lane, Bensalem, Pa, 19020  
 Express Scripts Value Rx, 3684 Marshall Lane, Phmcy, Bensalem, Pa, 19020  
 Express Scripts Value Rx Phcy, 3684 Marshall Lane, Bensalem, Pa, 19020  
 Express Smokers, Jeff Jury, 141 W Bishop St, Bellefonte, Pa, 16823  
 Express Tan, 335 Courtland Ave, Harleysville, Pa, 19438  
 Express Video Supply, 3360 Knights Rd, Bensalem, Pa, 19020  
 Exr A B Longstre, Rd #3, Claysville, Pa, 15323  
 Extended Stay America 547, 9000 Tunicum Blvd, Philadelphia, Pa, 19153  
 Exterra Corporation, Rin 40384366 Rev Ct Refund, Rr 6 Box 6208, Montrose, Pa, 18801-9230  
 Extex It Services, 633 Clark Ave, King Of Prussia, Pa, 19406  
 Exton Open Mri Pc, Po Box 5113, Springfield, Pa, 19064  
 Exton Plaza Gp L L C, Rin 40312612 Rev Ct Refund, 8531 Se Bristol Way, Jupiter, Fl, 33458  
 Exton Tree Service, Rd 7 Box 222, Coatesville, Pa, 19320  
 Eyder Enterprise Co, 130 New Alexander St, Wilkes Barre, Pa, 18702-0000  
 Eye Associates Of Lancaster, 1254 Lititz Pike, Lancaster, Pa, 17601-4340  
 Eye Care Center, Dr Furer, 451 Hyde Park Rd, Leechburg, Pa, 15656  
 Eye Care Center Inc, 1036 N 9th Street, Stroudsburg, Pa, 18360-0000  
 Eye Doctors Of Lancaster, 140 N Pointe Blvd, Lancaster, Pa, 17601  
 Eye Institute, 1200 W Godfrey Ave, Philadelphia, Pa, 19141-3399  
 Eye John Everett Jr., Route 3 Box 16a, Parsons, Wv, 26287  
 Eye On Entertainment, P.O. Box 328, Kunkletown, Pa, 18058  
 Eye Sharon Fay, Route 3 Box 16a, Parsons, Wv, 26287  
 Eye Styles, Box A4, 11000 Roosevelt Blvd, Philadelphia, Pa, 19116  
 Eye Surgical Med Assoc, 8118 Bustleton Ave, Phila, Pa, 19152



Eye Surgical Medical Associates, 8118 Bustleton Ave, Phila, Pa, 19152  
 Eye Witness Inc, Rin 40313862 Rev Ct Refund, 3 E Baltimore Pike, Media, Pa, 19063-2910  
 Eye Works, 439 South Mac Dade Blvd, Glenolden, Pa, 19036  
 Eyerman Walter G, 123 Pillar Dr, Moon Township, Moon Township, Pa, 15108  
 Eyet Elizabeth, 460 North Main Street, Plains, Pa, 18705  
 Eyet Irwin, 460 North Main Street, Plains, Pa, 18705  
 Eyewear Gallery, 9863 A Bustleton Avenue, Philadelphia, Pa, 19115-0000  
 Eyman Patricia, Stiner Bridge Rd Apt 142, Valencia, Pa, 16059  
 Eyrich Melanie S, 1011 Dyre St, Philadelphia, Pa, 19124  
 Eyster Martha J, 519 N Railroad St, Palmyra, Pa, 17078  
 Eyster Wayne L, 519 N Railroad St, Palmyra, Pa, 17078  
 Ez Discount, 1304 South 17th Street, Harrisburg, Pa, 17104  
 Ezell Elaine, 64 Fay Lane, Lewisburg, Pa, 17837  
 Ezequiel Paredeshernande J, Po Box 418, Avondale, Pa, 19311  
 Ezzo David B, 2014 Delancey Pl, Philadelphia, Pa, 19103-6510

## F

F & F Realty Inc, Po Box 531, Hopwood, Pa, 15445  
 F & R Sales Inc, Rin 40408587 Rev Ct Refund, 2722 E Clearfield St, Philadelphia, Pa, 19134-5821  
 F A A L Inc, Rin 40401132 Rev Ct Refund, 120 Parkway Blvd 5, Kingston, Pa, 18704-5742  
 F A De Leo Do, 3400 Derry St, Harrisburg, Pa, 17111  
 F And M Performance, 1310 W High St, Stowe, Pa, 19464  
 F B Thomas Drug Store Inc, 327 Main St, Meyersdale, Pa, 15552  
 F Emmett Fitzpatrick Law Offices, Public Ledger Building, Suite 926, Philadelphia, Pa, 19106-3409  
 F J Buerger Ins Agency, Po Box 706, Latrobe, Pa, 15655  
 F L Smith Inc, P O Box 189, Catasauqua, Pa, 18032  
 F P Ristine & Company, 123 S Broad St, Philadelphia, Pa, 19109-1029  
 Faakey Francis A, Po Box 68, Telford, Pa, 18969  
 Faas Keith, P O Box 334, Fountainville, Pa, 18923  
 Fabara Alex J, 23-83 37th St 2nd Fl, Astoria, Ny, 11105  
 Fabel William J, 209 Forest Dr, North Huntingdon, Pa, 15642  
 Faber Joe, 54 19th St, Pittsburgh, Pa, 15203-1863  
 Faber Kathryn H Custodian, 904 S 6th St, Philadelphia, Pa, 19147-4002  
 Faber Louise L, 5251 C Street, Philadelphia, Pa, 19120-3608  
 Faber Sandra K, 115 Carnegie St, Erie, Pa, 16511  
 Faber Stephen B, 904 S 6th St, Philadelphia, Pa, 19147-4002  
 Faber Susan, 9215 Melrose St, Philadelphia, Pa, 19114  
 Fabian Barbara T, 615 Lehigh Ave, Palmerton, Pa, 18071  
 Fabina Helen C, 1013 Saxonburg Blvd, Glenshaw, Pa, 15116  
 Fabiszewski R L, 307 Thornberry Ct, Pittsburgh, Pa, 15237-3345  
 Fabre Myrthel, Po Box 28887, Philadelphia, Pa, 19151-0887  
 Fabricante Lawrence, 365 Barker Circle, Westchester, Pa, 19380-6178  
 Fabricante Yolanda, 365 Barker Circle, Westchester, Pa, 19380-6178  
 Fabrication 4-C, Po Box 429, Mc Keesport, Pa, 15134  
 Fabricatore Anthony, 522 Center St, Dunmore, Pa, 18512-234  
 Fabricatore Shannon, 522 Center St, Dunmore, Pa, 18512-2346  
 Fabricolor Inc, P O Box 13700 1349, Philadelphia, Pa, 19191-1349  
 Fabrizio Estate Of Suzanne L, C/O Peter Schiaroli, 645 Penn Street Suite 101, Reading, Pa, 19601  
 Fabrizio Charles C, 5852 Saul St, Philadelphia, Pa, 19149  
 Fabrizio Ronald, 881 W Oak St, Old Forge, Pa, 18518  
 Fabyan Taila, 428 Edgemont Street, Pittsburgh, Pa, 15211  
 Fac Enterprises Inc, 1 Belmont Ave Ste 417, Bala Cynwyd, Pa, 19004  
 Facenda James, 1043 Sarvis Drive, Bethel Park, Pa, 15102  
 Facchiano Dolores, 8 Scottsdale Rd, Lansdowne, Pa, 19050  
 Facchiano Vincent, 8 Scottsdale Rd, Lansdowne, Pa, 19050  
 Facciola Marianne T, 419 Weatbraide Road, Glenolden, Pa, 19036  
 Facet Enterprises Inc, Po Box 371637m, Pittsburgh, Pa, 15251-7637  
 Factor Howard, 129 E Bristol Road, Feasterville, Pa, 19053-0000  
 Factor Howard, 129 E Bristol Road, Feasterville, Pa, 19053-3341  
 Factor Mary F, 129 E Bristol Road, Feasterville, Pa, 19053-3341  
 Factor Mary Frances, 129 E Bristol Road, Feasterville, Pa, 19053-0000  
 Factory Authorized Medical Scope Re, Rin 40314019 Rev Ct Refund, 2855 B W Mcnab Rd, Pompano Bch, Fl, 33069  
 Fadder Gerald M, 1142 S Sydenham St, Philadelphia, Pa, 19146  
 Faddis William, 217 Parker, Chester, Pa, 19013-4145  
 Fadel John F, P O Box 674, Conshohocken, Pa, 19428-0000  
 Faden Bruce Trading As, 850 Trumbauer Dr, Philadelphia, Pa, 19118  
 Fader Gary, 100 Woods Lane, Landenberg, Pa  
 Faden Denise, 92 Cedar Drive, New Britain, Pa, 18901  
 Fadhil Niazi, 838 Corinthian Ave, T-A Medina Food Market, Phila, Pa, 19130-1416  
 Fadigan Anna, 421 Rollings Gate Ct, Apt B2, Bensalem, Pa, 19020  
 Fado Philadelphia Inc, Rin 40386908 Rev Ct Refund, 107 W Paces Ferry Rd, Atlanta, Ga, 30305  
 Fadule Mayme Estate, 1640 Rader Ave, Bethlehem, Pa, 18015-0000  
 Faessel David, Connie Faessel, 50 Chesnut St, Beaver, Pa, 15009  
 Faessinger Catherine A, 7 Wyncroft Drive, Media, Pa, 19063  
 Faetche Bruno, 167 Byerly Drive, Jeannette, Pa, 15644  
 Fagan Benjamin, 7600 Roosevelt Blvd Apt 313, Philadelphia, Pa, 19152-4125  
 Fagan Betty, Rd 3 Box 234, Schuylkill Haven, Pa, 17972  
 Fagan Brendan, 119 Beisner Ave, Pittsburgh, Pa, 15227  
 Fagan James P, 550 Quail Avenue, Miami Springs, Fl, 33166  
 Fagan Ruth, 1390 Camp Hill Road, Ft Washington, Pa, 19034  
 Fagbami Ellis, 2069 S John Russell Cir, Elkins Park, Pa, 19027-1016  
 Fagenland Debra A, 1750 Valley Rd, York, Pa, 17403  
 Fager Richard F, 5 West Hl, Mechanicsburg, Pa, 17055  
 Fagerheim Cynthia A, 917 P W Aaron Dr, State College, Pa, 16803-3138  
 Fahey John, 12215 B Thornton Rd, Philadelphia, Pa, 19154  
 Fahey John, 171 Markle St, Philadelphia, Pa, 19127-1709  
 Fahie Richard Jr, 674 Mary St, Warminster, Pa, 18974  
 Fahim Mohamed, Dln 007002242323 Rev Refund, 2444 Mountain Lane, Allentown, Pa, 18103  
 Fahler Anna R, 833 No 20 St, Allentown, Pa, 18104-0000  
 Fahmer Roger W, Valley Ins Protection Inc, 3512 Saxonburg Road, Natrona Heights, Pa, 15065  
 Fahnbulleh Alice P, 13109 Bustleton Ave, Philadelphia, Pa, 19116164  
 Fahnestock & Co, Ira A87 2604721, 1318 Walnut Ridge Dr, Downingtown, Pa, 19335-3738  
 Fahnestock & Company, 1104 Montgomery Avenue, Rosemont, Pa, 19010-2710  
 Fahnestock Brian, 413 Kent Drive, Mechanicsburg, Pa, 17055  
 Fahnestock Co Inc, Attn:Susan Cluzel, 1500 Walnut St, Municipal Bond Dept, Philadelphia, Pa, 19102  
 Fahnestock James R, 826-7 Ohio River Blvd, Sewickley, Pa, 15143  
 Fahrback Marie M, 403 Godfrey, Philadelphia, Pa, 19144  
 Fahrenbach Ella A, 1111 Showers Lane, Reading, Pa, 19605  
 Fahrenbruch Frederick E Ira, 1801 Market St, A/C 3119-5043, Philadelphia, Pa, 19103-1628  
 Fahrer Frank, 9134 Ryerson Rd, Philadelphia, Pa, 19114-3404  
 Fahringer Laurence A, 346 East Dr, Sunbury, Pa, 17801  
 Fahrnkopf Charles, 2701 Blackridge Ave, Pittsburgh, Pa, 15235-0000  
 Fahrnkopf Ruth C, 2701 Blackridge Ave, Pittsburgh, Pa, 15235-0000  
 Fahrnkopf Ruth C, 2701 Blackridge Avenue, Pittsburgh, Pa, 15235-4130  
 Fahy Catherine, 2723 Oakford Rd, Ardmore, Pa, 19003  
 Fahy James A, 2819 A Parrish St, Philadelphia, Pa, 19130  
 Fahy Stella, 1115 Kenwyn St, Phila, Pa, 19124  
 Faidhi Abdullah A, 7901 Henry Ave Apt G503, Philadelphia, Pa, 19128-6092  
 Failoni Robert A, 701 Oakland Avenue, Charleroi, Pa, 15022  
 Failor Robert B, Po Box 3391, Shiremanstown, Pa, 17011  
 Faight Inn, Rr 2 Box 323, Athens, Pa, 18810  
 Fain Charles B, 4708 Hobbs Way, Lexington, Ky, 40515-6297  
 Fain Joyce, 3300 Neshaminy Blvd Apt 565, Bensalem, Pa, 19020-1777  
 Fain Joyce E, 3300 Neshaminy Blvd, Apt 565, Bensalem, Pa, 19020  
 Fair Clarence, 4247 10th Ave, Temple Pa 19560-1818, Temple, Pa, 19560-1818  
 Fair Richard G, 320 E Main St, Evans City, Pa, 16033-1224  
 Fair Rosemarie T, 2035 S 66th St, Phila, Pa, 19142-1922  
 Fair Roy D, 239 E Brady Rd, Kittanning, Pa, 16201-2049  
 Fairbanks Capital Corp, 338 S Warminister Rd, Hatboro, Jenkintown, Pa, 19046  
 Fairbanks Capital Corp, 821 Adams Ave, Plumstead, Pa, 19047-5460  
 Fairbanks Margaret, 5069 Stump Road, Punxsutawney, Pa, 18949  
 Fairbanks Robina, 104 Carter Ave, Punxsutawney, Pa, 15767  
 Fairbee Loungina E, Dln 005000254546 Rev Refund, 728 Savey Street, Duquesne, Pa, 15110  
 Fairbrass Mark, R D 1 Box 291, Petersburg, Pa, 16669-9316  
 Fairburn Francis, Dln 007000087616 Rev Rebate, 997 Lardner Terr, Philadelphia, Pa, 19111-6114  
 Fairclough Wayne, 1101 W. Spencer St. Apt W108, Philadelphia, Pa, 19141  
 Fairclough Wayne, 1100 West Godfrey Avenue, Apt.203, Phila, Pa, 19141-3345  
 Faire Mary P, 230 W 2nd St, Waynesboro, Pa, 17268-0000  
 Faire Roy E, 230 W 2nd St, Waynesboro, Pa, 17268-0000  
 Fairfield Body Shop, 1417 E 3rd St, Williamsport, Pa, 17701-5402  
 Fairfield Inn # 2y6, 175 Beacon Hill Blvd, New Cumberland, Pa, 17070  
 Fairfield Inn Marriott, Harrisburg, 175 Beacon Hill Blvd, New Cumberland, Pa, 17070  
 Fairfield Leonard Nancy F, 1107 Chestnut Oak Dr, Tannersville, Pa, 18372  
 Fairfield Medical Center, Po Box 241, Fairfield, Pa, 17320-0000  
 Fairfield Recycling, 2710 Golden Key Rd, Kutztown, Pa, 19530  
 Fairiror Isaiiah, C/O Renewal Center, Po Box 23475, Pittsburgh, Pa, 15222  
 Fairleigh Dickinson, 285 Madison Ave, Madison, Nj, 7040  
 Fairless Hill Medical Center, Ste 201, 333 S Oxford Valley Road, Fairless Hills, Pa, 19030  
 Fairless Hills Coastal, 500 Hood Blvd, Fairless Hills, Pa, 19030  
 Fairless Levittown, Po Box 8, Indiana, Pa, 15701  
 Fairmont Sunoco, 1280 Macarthur Rd, Whitehall, Pa, 18052  
 Fairmount Bagel Institut, 267 S. 19th St., Phila, Pa, 19103-5764  
 Fairmount Behav Health Sys Phc, 561 Fairthorne Ave, Philadelphia, Pa, 19128  
 Fairmount Foundry Inc, P O Box 466, Hamburg, Pa, 19526  
 Fairmount Institute, 625 E Gorgas La, Charter Med Corp, Philadelphia, Pa, 19119  
 Fairview Dairy Farm Inc, Rin 40365828 Rev Ct Refund, Rr 2 Box 354, Dayton, Pa, 16222-8902  
 Fairview Township Tax Collector, 21 Chestnut St, Mountaintop, Pa, 18707  
 Fairview Wood Shop, C/O Paul Orsini, 906 Street Rd, Oxford, Pa, 19363  
 Fairway Landscaping, James Jesberger, Allentown, Pa, 18103  
 Fairway Motor Inc, 304 W Sherman St, Mcadoo, Pa, 18237  
 Fairway Restaurant/Port Richmond, 4501 Castor Ave, Philadelphia, Pa, 19124  
 Fais Nellie C, 5280 White Oak Dr, Coopersburg, Pa, 18036  
 Faish Charles Custodian, 1516 Meridian Rd, Gibsonia, Pa, 15044-0000  
 Faish Sarah A, 1516 Meridian Rd, Gibsonia, Pa, 15044-0000  
 Faison Elizabeth P, 801 Continental Drive, Harleysville, Pa, 19438-0000  
 Faison Emma, 522 Walnut St, Pottstown, Pa, 19464-5626  
 Faison Pierre T, 1251 Chew St, Allentown, Pa, 18102  
 Faison-Washington Trina L, 5172 Parkside Ave, 2nd Floor, Phila, Pa, 19131  
 Faith & Hope Christian, 1036 Green St, Norristown, Pa, 19401  
 Faith Chapel Of, Philadelphia Inc, 108 E Price St, Phila, Pa, 19144  
 Faith Chr Acad, 700 N Main St, Sellersville, Pa, 18960  
 Faith Church Of Worcester, Box 155, Fairview Village, Pa, 19409  
 Faith Myles S, 3535 Market St, Philadelphia, Pa, 19104-3309  
 Faith W Lemmer Trust, U/A Aug 13 90, 236 Pine St, Philadelphia, Pa, 19106-4314  
 Fakolujlo Fagbemi, Po Box 1346, Morrisville, Pa, 19067  
 Falasco Ilise M, 1228 W Bridge St, Spring City, Pa, 19475-2800  
 Falbo Despina G, C/O Despina Falbo Page, 435 Boxwood Rd, Rosemont, Pa, 19010-0000  
 Falcinelli Julius, 4607 Bensalem Blvd, Bensalem, Pa, 19020  
 Falck Cathy E, 268 Wolfand Road, Lewisburg, Pa, 17837  
 Falcon Express C/O Jacob, Chernoff, 2000 Market St, 10th Fl, Philadelphia, Pa, 19103-3304  
 Falcon Miguel, 1722 N 7th St, Philadelphia, Pa, 19122-0000  
 Falcon Nancy, 3209 Hancock St, Philadelphia, Pa, 19140  
 Falcon Transporting, P O Box 411, Bird In Hand, Pa, 17505  
 Falcone Antoinette, 408 Locust Rd, Wayne, Pa, 19087-2958  
 Falcone Connie Jo, 309 Shaw Ave, Lewistown, Pa, 17044-1418  
 Falcone Domenic F, 278 W Main St Apt 4, Kutztown, Pa, 19530  
 Falcone Domenico, 2335 Riverbend Road, Allentown, Pa, 18103  
 Falcone James A J, 1624 Christine Ln, West Chester, Pa, 19380  
 Falcone Jennie T, 38b Belmont Village Apts Apt 3, Wayne, Pa, 19087  
 Falcone Jennie T, B38 Delmont Village, Wayne, Pa, 19087  
 Falcone Linda L, 620 Walnut Street, Coatesville, Pa, 19320  
 Falcone Sandra C  
 Frank Falcone, Box 94, Pen Argyl, Pa, 18072  
 Falconero George, Po Box 680, Oaks, Pa, 19456  
 Falconero George J, 7 Tranquility Dr, Rd 1, Malvern, Pa, 19355-9669  
 Falconero Susan E, 7 Tranquility Dr, Rd 1, Malvern, Pa, 19355-9669

- Faleschini Betty J, 6926 Castlerock Dr, San Jose, Ca, 95120-4704  
 Faleschini Walter R, 6926 Castlerock Dr, San Jose, Ca, 95120-4704  
 Faley James P, 522 Colony Rd, Camp Hill, Pa, 17011  
 Falk Henry, 6301 N Sheridan Road, Chicago, IL, 60660-1728  
 Falk Lee, 228 Tower Lane, Penn Valley, Pa, 19072-0000  
 Falk Leonard A, Rr 4, Towanda, Pa, 18848  
 Falk Naomi S, Dln 007001930063 Rev Refund, 2304, 1500 Locust Street, Philadelphia, Pa, 19102  
 Falk Raymond L, 90 Slateford Rd, Mount Bethel, Pa, 18343  
 Falk Richard, 1908 Meadowview Road, Manheim, Pa, 17545  
 Falk Wilbert L, 228 Tower Ln, Narberth, Pa, 19072-0000  
 Falken Trude, Po Box 2142, Van Nuys, Ca, 91404-2142  
 Falkenberg Brian A, 624 Karrastyn Court, Gibsonia, Pa, 15044  
 Falkenberg Robert J Cust, 624 Karrastyn Court, Gibsonia, Pa, 15044  
 Falkenhan Kyra L, 201 Spruce Street, Zelenople, Pa, 16063  
 Falke John, Po Box 984, Bala Cynwyd, Pa, 19004  
 Falkin Marc, 11 Canoe Brook Drive, Livingston, NJ, 07039-6121  
 Falkowski Anthony & Battina, 2938 N 22nd St, Philadelphia, Pa, 19132  
 Falkowski Linda, 1310 Ellsworth Street, Philadelphia, Pa, 19147  
 Falkowski Susan F, 1310 Ellsworth Street, Philadelphia, Pa, 19147  
 Fallet Jonathan, 1934 Waverly St #E309, Philadelphia, Pa, 19146  
 Fallet Thomas E, 4115 Deerfield Ct, Murrysville, Pa, 18663  
 Falletta Eleanor F, 2315 Greengarden Rd, Erie, Pa, 16502-2110  
 Falligan James, Po Box 42873, Philadelphia, Pa, 19101  
 Fallo Marietta A, Rr 2 Box 273, New Milford, Pa, 18834  
 Fallon Christine E, 935 Sanger St, Philadelphia, Pa, 19124-0000  
 Fallon Garrett H, Printz Co Store, Oil City Pa 16301, Oil City, Pa, 16301  
 Fallon James, 805 Brushton Ave, Pittsburgh, Pa  
 Fallon James, 805 Brushton Ave, Pittsburgh, Pa, 15208  
 Fallon Mary Estate Of, 1125 Lexington Avenue, New York, Ny, 10021-0000  
 Fallon Mildred, 6140 Nassau Rd, Philadelphia, Pa, 19151  
 Fallon Patrice E, 923 Klondyke Ave Apt 4, Indiana, Pa, 15701-2626  
 Falloon Thomas E, Dln 991201934403 Rev Refund, Greyfriar Dr, Pittsburgh, Pa, 15215  
 Fallows William J, 239 Sedgewood Rd, Springfield, Pa, 19064-3124  
 Falls Harry O, 207 Worthington Ave, New Castle, Pa, 16105-2008  
 Falls Pharmacy, 537 E Girard Ave, Philadelphia, Pa, 19125  
 Fallstich Linda L, 629 Main St, Northampton, Pa, 18067  
 Falones Inc, Rin 40370751 Rev Ct Refund, 7335-37 Elmwood Ave, Philadelphia, Pa, 19142-1515  
 Falotico Andres J, 115 Apple Blossom Way, Gaithersburg, Md, 20878  
 Falotico Ilse H, 115 Apple Blossom Way, Gaithersburg, Md, 20878  
 Falsafi Gholamali, C/O Amitex Corp, 558 W Wyoming Avenue, Philadelphia, Pa, 19140  
 Falsetta Carrie, 1515 S 13th St, Philadelphia, Pa, 19147-6204  
 Falvey Delores, 2456 Leithsville Rd, Hellertown, Pa, 18055  
 Falzone Frank, 4 Anthony Dr, West Wyoming, Pa, 18644  
 Falzone Genevieve, 4 Anthony Dr, West Wyoming, Pa, 18644  
 Falzone James E, 9 Garfield Ave, Carbondale, Pa, 18407  
 Falzone Joseph, C/O Everyones Racquet, Po Box 25070, Philadelphia, Pa, 19147-0000  
 Falzone Salvatore, C/O Everyones Racquet, Po Box 25070, Philadelphia, Pa, 19147-0000  
 Family And Community, 1 W Market St, Suite 202, York, Pa, 17401  
 Family And Community Srv Delaware, 100 West Front Street, Media, Pa, 19063  
 Family Deli, 2001 S 10th St, Philadelphia, Pa, 19148  
 Family Dental Associates Inc, 319 E Chestnut St, Coatesville, Pa, 19320-3202  
 Family Division, 429 Forbes Ave Ste 201, Allegheny Cty C D Office, Pittsburgh, Pa, 15219  
 Family Division Collectin And Disbursement, Allegheny Bldg, Pittsburgh, Pa, 15219-1612  
 Family Enterprises, 859 Stotler Rd, Pittsburgh, Pa, 15235-2076  
 Family Eye Care, Invoice#594 Joseph Meneal, 5012 Carlisle Pike, Mechanicsburg Pa, Pa, 17055  
 Family Foot Center, 108 Penn Plz, Turtle Creek, Pa, 15145  
 Family Fun Center Inc, 925 Broadhead Rd, Moon Township, Pa, 15108  
 Family Health Assoc Of Lewisto, 27 Sandy Lane, Suite 170, Lewistown, Pa, 17044  
 Family Health Care Center, 21 N Main St, Coopersburg, Pa, 18036-1561  
 Family Health Center, Po Box 550, \*Roth Linde L, Kresgeville, Pa, 18333  
 Family Health Council Inc, 960 Penn Ave Ste 600, Pittsburgh, Pa, 15222  
 Family Health Council Was, 75 East Maiden Street, Washington, Pa, 15301  
 Family Legacy Insurance Agency Inc, Rin 40336397 Rev Ct Refund, C/O Michael E Lloyd, 1715 Partridge Run Rd, Pittsburgh, Pa, 15241-2823  
 Family Medical Assoc Iates, 960 Penn Ave, Suite 600, Pittsburg, Pa, 15222  
 Family Meds 0088 Phcy, 2655 South Tenth Street, Vitale Apothecare Inc, Philadelphia, Pa, 19148  
 Family Presence Inc, Po Box 129, Gladwyne, Pa, 19035  
 Family Restarurant Madelines, 2346 Franklin St, Johnstown, Pa, 15905-3506  
 Family Sushi Bar Inc, Rin 40389112 Rev Ct Refund, 348 Stratton Ct, Langhorne, Pa, 19047-1664  
 Family Wilcox, Po Box 156, Kimberton, Pa, 19442-0156  
 Famous Delicatessen Store, 6979 Town Harbor Blvd 212, Boca Rotan, Fl, 33433  
 Famous Footwear, 962 Freeport Road Waterworks P, Pittsburgh, Pa, 15238  
 Famous June A, 1100 Cherry St, Apt C15, Phoenixville, Pa, 19460  
 Fan Dong Sheng, 4604 Woodland Avenue, Philadelphia, Pa, 19143  
 Fan Zhangping, 1101 Glenview St, Phila, Pa, 19111-4528  
 Fanase Vivian, 129 Hall Avenue, Washington, Pa, 15301  
 Fancher Marcus, 957 Bristol Pl, G-22, Bensalem, Pa, 19020  
 Fancsalzky Edward G, 317 South 3rd Street, Youngwood, Pa, 15697  
 Fanean Timothy, 223 E Maryland Ave, Aldan, Pa, 19018  
 Fanega Joyce P, 15003 Worthington Rd, Phila, Pa, 19116-1423  
 Fanelli Frederick J, Riley And Fanelli, 221 Mahantongo, Pottsville, Pa, 17901-0000  
 Fanelli Gabe, 1533 Rodman St, Philadelphia, Pa, 19146  
 Fanelli Harley Harper Assoc Ltd, 222 Lancaster Avenue Suite 340, Devon, Pa, 19333  
 Fanelli Mark, 870 North Front Street, Wrightville, Pa, 17368  
 Fannie Mae, 1835 Market St Suite 2300, Philadelphia, Pa, 19103-0012  
 Fannie Mae, 1900 Market St Ste 800, Philadelphia, Pa, 19103  
 Fanning Cadillacbuick, 2013 Brandyvine, Philadelphia, Pa, 19130-0000  
 Fanning Darlene, 100 E Clark St, Plano, IL, 60545-1567  
 Fanning Hazel M, 1401 Columbus Ave, Pittsburgh Pa 15233-1208, Pittsburgh, Pa, 15233-1208  
 Fanning Michael, 101 W Johnson St., Philadelphia, Pa, 19144  
 Fannings Larry, 5561 Columbo St, Pittsburgh, Pa, 15206  
 Fansler Catherine, 979 French Street, Sharon, Pa, 16146  
 Fansler Howard F, 109 Race Street, Pittsburgh, Pa, 15218  
 Fant James, 111 Patton St, Connellsville, Pa, 15425-1944  
 Fant Joshua, 111 Patton St, Connellsville, Pa, 15425-1944  
 Fant Simpson, 111 Patton St, Connellsville, Pa, 15425-1944  
 Fantaskey Eileen M, 798 W Edwin St Apt 83, Williamsport, Pa, 17701  
 Fantaski Paula, Suite 602, Allentown, Pa, 18104  
 Fantasy Shoes Inc, 6538 Castor Av, Philadelphia, Pa, 19149  
 Fantini Denise, 2900 S Smedley St, Philadelphia, Pa  
 Fantozzi Elizabeth, Rr 1 Box 230, Walnutport, Pa, 18088  
 Fanucci Mary, 88 Church St, Edwardsville, Pa, 18704  
 Fao Inc Children's Concepts, 2520 Renaissance, King Of Prussia, Pa, 19406  
 Faosat Dania, C/O Milligan & Company Llc, 105 N 22nd St, Philadelphia, Pa, 19103  
 Fara M Cooper Trust, C/O Ray Greenberg, Po Box 442, Southampton, Pa, 18966-0442  
 Fara M Cooper Trust, C/O Ray Grenberg, Po Box 442, Southampton, Pa, 18966-0442  
 Farabaugh Bobbie J, Dln 005000253435 Rev Refund, 129 Walnut St, Carrolltown, Pa, 15722  
 Farabaugh Clement R, 1034 Anna St, Patton, Pa, 16668  
 Farabaugh Raymond W, 2781 Munster Rd, Ebensburg, Pa, 15931-4714  
 Farag Betty Ann, 20 Berks St, Stowe, Pa, 19464  
 Farage Addie, 1324 N 5th St, Philadelphia, Pa, 19122-4304  
 Farage Addie, Rd, Southwark, Pa, 19104  
 Farah John J Jr, 200 Park Rd, Upper Darby, Pa, 19083-0000  
 Farahani Homayoun-Camran, 521 Jansen Ave, Essington, Pa, 19029  
 Farance Ernest S, Po Box 572, Rochester, Pa, 15074  
 Faranda Thomas C, 623 Ridge Rd, Spring City, Pa, 19475  
 Faraone Burton, 1501 King David Dr, Pittsburgh, Pa, 15237-1567  
 Farber Amy H, 420 N 4th St 3rd Fl, Allentown, Pa, 18102  
 Farber Associates, 822 Montgomery Avenue, Bala Cynwyd, Pa, 19004  
 Farber Dan, 1815 Jfk Boulevard, #2816, Philadelphia, Pa, 19103  
 Farber Donna L, 1755 Brookside Rd, Macungie, Pa, 18062  
 Farber Harold I, 102 Seona Lane, Wyomissing, Pa, 19610-3312  
 Farber Linda, 2200 Parkway, Philadelphia, Pa, 19130  
 Farbstein Mitchell, 142 Camp Council Rd, Phoenixville, Pa, 19460-1902  
 Faretty Louise, 158 Apple Dr, Exton, Pa, 19341-0000  
 Farhat Moneer, 2213 Almond Street, Philadelphia, Pa, 19125  
 Farina Caroline M, 656 E Summit St, King Of Prussia, Pa, 19406  
 Farina Jenna, 4445 Bayard Street, Easton, Pa, 18045  
 Farina L J Jr, Po Box 233, Unionville, Pa, 19375  
 Farina Lj Jr, Po Box 233, Unionville, Pa, 19375  
 Farina Mathew, 656 E Summit St, King Of Prussia, Pa, 19406  
 Farina Thomas Sr, 6 Highland Circle, Mountaintop, Pa, 18707  
 Farina Thomas Sr, 6 Highland Circle, Mountaintop, Pa, 18707  
 Farino Gregory, 5401 Beacon St, Pittsburgh, Pa, 15217  
 Farino Joseph, 3701 Chestnut St, G33, Phila, Pa, 19104  
 Faris Harry W, 308 Lenox Rd, Havertown, Pa, 19083-5503  
 Faris Rosemary A, 308 Lenox Rd, Havertown, Pa, 19083--550  
 Farkas Andrew A Md, 83 Hillcrest Dr, Punxsutawney, Pa, 15767  
 Farkas Anne G, Po Box 495, Chambersburg, Pa, 17201  
 Farkas Leo J Or Lillian, 912 D St, Meadville, Pa, 16335  
 Farkas Stephen A, 2348 Jennings St, Bethlehem, Pa, 18017  
 Farkos Louis L, Tenth Street Pharmacy, 938 Followfield Ave, Charleroi, Pa, 15022  
 Farley Arline, 713-1062 Lancaster Ave, Rosemont, Pa, 19010-0000  
 Farley Charles J, P O Box 1391, Marshall Creek, Pa, 18335  
 Farley David, 1006 Bainbridge St, Flr 1 2, Philadelphia, Pa, 19147  
 Farley David, 413 E 55th St, Philadelphia, Pa, 19143  
 Farley Evelyn M, 6000 Running Valley Rd, Stroudsburg, Pa, 18360-8270  
 Farley Faith P, Faith, Farley, 5534 Kentucky Ave, Pittsburgh, Pa, 15232-2306  
 Farley Fantaysha E, 2000 S 25th St, Easton, Pa, 18042  
 Farley Gift, 2500 Knights Rd, Apartment 131, Bensalem, Pa, 19020  
 Farley Lillian M, Rr 2 Box 421a, Uniontown, Pa, 15401-9515  
 Farley Mark, 118 Airdale Road, Rosemont, Pa, 19007  
 Farley Rosemary, C/O Keane, One Tower Bridge, 100 Front St Ste 300, Conshohocken, Pa, 19428-2877  
 Farling Chad, 890 Pisgah State Rd, Shermans Dale, Pa, 17090  
 Farm Bureau, 115 W Washington Ave, Souderton, Pa, 18964-1545  
 Farmer Cecelia C, Rr 1 Box 26, West Newton, Pa, 15089  
 Farmer Cicely T, 106 A Hamilton Road, Maple Shade, NJ, 08075  
 Farmer Elizabeth, 1205 12 Pollock Ave, New Castle, Pa, 16101  
 Farmer George, 565 Alter St, Hazleton, Pa, 18201-5063  
 Farmer James, 5645 Montrose St, Philadelphia, Pa, 19143  
 Farmer James N, Dln 000000619300 Rev Refund, 3965 Kenrick Dr, Bethlehem, Pa, 18020  
 Farmer Joseph M, 1047 Lakewood Dr, Quakertown, Pa, 18951  
 Farmer Kamala P, 1316 Levick Street, Phila, Pa, 19111-5515  
 Farmer Kevin G, 1205 12 Pollock Ave, New Castle, Pa, 16101  
 Farmer Lacy, 1923 Ritter Ave, Bristol, Pa, 19007  
 Farmer Margaret M, 1144 Beaver St Apt 1, Bristol, Pa, 19007  
 Farmer Rajesh P, 1316 Levick Street, Phila, Pa, 19111-5515  
 Farmer Roselind, 1626 Sunset Ave, Lancaster, Pa, 17601  
 Farmer Scott, 00266477821 0002 Commrel, 904 Robinson Bldg 425s15, Philadelphia, Pa, 19102-0000  
 Farmer Theodore W, 24 N Frazier St Fl 2, Philadelphia, Pa, 19139-2556  
 Farmers & Mechanics, 20 E Main St, Fairfield, Pa, 17320  
 Farmers National Bank Of Kittanning, Po Box 929, Kittanning, Pa, 16201  
 Farmers New Century Ins Co Inc, Hcr 1 Box 19, Paupack, Pa, 18451  
 Farmers Trust C, 1 W High St, Po Box 220, Carlisle, Pa, 17013  
 Farmersville Auction Furn, 33 N Farmersville Rd, Ephrata, Pa, 17522  
 Farmhouse Restaurant, R.R.1 Box 514a, Mccue Road, Avondale, Pa, 19311  
 Farmington Society Of Pittsburgh  
 Courtney G Wissner, 131 Oakhurst Rd, Pittsburgh, Pa, 15215  
 Farmore Construction Co, Joseph M Farmer D/B/A, 1975 Kulp Road, Harleysville, Pa, 19438  
 Farnen Anna Mc Q, 1631 E Steuben St, Pittsburgh, Pa, 15205-3414  
 Farnar Percy W, 32 S Queen St, Shippensburg Pa 17257-2010, Shippensburg, Pa, 17257-2010  
 Farnicorn John C, 908 Wallis Ave, Farrell, Pa, 16121  
 Farnicorn Rhea L, 908 Wallis Ave, Farrell, Pa, 16121  
 Farnschlade Claire, Mcnichols Plaza, 1111 S Irving Ave, Scranton, Pa, 18505  
 Farnsworth Mary, 116 Mill Street, York, Pa, 17406  
 Farnum Beth, 1525 Poplar St, Lebanon, Pa, 17042  
 Farnum E S, 724 Wolcott Dr Apt D, Phila, Pa, 19118  
 Farnum Les, 1525 Poplar St, Lebanon, Pa, 17042

Farooq Mansoor A, Dln 007001802332 Rev Refund, 3075 W 105th St, Cleveland, Oh, 44102

Farquharson Arthur V, 906 Dekalb St Ste 1, Bridgeport, Pa, 19405-1214

Farr Elsa K, C/O Farr Company, 2660 S Cedar Crest Blvd, Allentown, Pa, 18101

Farr Harvey L, C/O Farr Company, 2660 S Cedar Crest Blvd, Allentown, Pa, 18101

Farr Michael, Po Box 148, Millville, Pa, 17846-0148

Farragut Gretchen S, Gilmore Louis A, 222 Morris Rd, Ambler, Pa, 19002-525

Farragut Kenneth D, Gilmore Louis A, 222 Morris Rd, Ambler, Pa, 19002-5250

Farragut Ahmad, 2040 Ardmore Blvd, Pittsburgh, Pa, 15221-4610

Farrar Cindy, 338 S Vine St, Carmichaels, Pa, 15320

Farrell Anita L, 3107 Pine Ave, Altoona, Pa, 16601-1527

Farrell Anna J, 355 Crescent Hill Drive, Havertown, Pa, 19083

Farrell Barbara, 1612 Transverse Ave, Pgh, Pa, 15210-0000

Farrell Bernice L, Rr 1, Elkland, Pa, 16920

Farrell Carol E, 1815 John F Kennedy Bl 814, Philadelphia, Pa, 19103-1707

Farrell Frederick J, Po Box 578, Hallstead, Pa, 18822

Farrell Gertrude H, 8 Buffalo St, Pittsburgh, Pa, 15213

Farrell Inc T/A Londons Owner, 922 Peach Street, Erie, Pa, 16501-0000

Farrell J D, 1825 Carson Drive, Norristown, Pa, 19403

Farrell James D, 1815 John F Kennedy Bl 814, Philadelphia, Pa, 19103-1707

Farrell John J, 1952 W 33rd St, Erie, Pa, 16508

Farrell Kevin, 4980 State Rd Bldg 1 Apt #63, Drexel Hill, Pa, 19026

Farrell Kevin J, 1210 S Cedar Crest Blvd, Ste 3100, Allentown, Pa, 18103-0000

Farrell Laurie A, 109 Water Lily Dr, Milford, Pa, 18337

Farrell Patrick M, 600 Glenn Avenue, Glenshaw, Pa, 15116

Farrell Peter, 48 Westside Ave, Avenel, Nj, 03/02-191

Farrell Thomas J, 1125 Lindale Ave, Drexel Hill, Pa, 19026-0000

Farrell William, 255 42nd St, Pittsburgh Pa 15201-2863, Pittsburgh, Pa, 15201-2863

Farrrell's Florist, 421 Burmont Road, Drexel Hill, Pa, 19026

Farricker Robert, 5706 Darlington Rd 2, Pittsburgh, Pa, 15217

Farricker Robert J, 5706 Darlington Rd #2, Pittsburgh, Pa, 15217

Farringer Mary, Conchokhoken Pike, Conshohocken, Pa, 19428

Farrington Danna, 333 Lancaster Ave, Frazer, Pa, 19355-0000

Farrington Michael, Dln 005000038529 Rev Refund, 167 W 65th Ave, Philadelphia, Pa, 19120

Farrington Thomas J, Rr 1 Box 60, Milford, Pa, 18337-9801

Farris Duncan A., 1401 N. Berkeley Blvd, Goldsboro, Nc, 27532

Farris Ester, P O Box 282, Eldred, Pa, 16731

Farris Valerie, 707 B Valley Road, Melrose Park, Pa, 19027

Farris Vernetta C, 647 Penn St, Yeadon, Pa, 19050

Farris Virgil, 2304 Brownsville Rd, Langhorne, Pa, 19053

Farrow Walter, 1845 E Windsor Street, Philadelphia, Pa, 19134

Farruggio Joseph, 130 E Marshall Ave, Langhorne, Pa, 19047

Farver Anita M, 286 Grandview Dr, Hummelstown, Pa, 17036

Farview Care Ctr Bethle, 184 Bethlehem Pike, Philadelphia, Pa, 19118-2815

Farwell Elizabeth D, 915 S 49th 3, Philadelphia, Pa, 19143-3403

Farwig Emily E, 370 Beverly Bl, Apt A, Upper Darby, Pa, 19082

Fasanmade Adegidbo, 150 E Phoenix Dr, Phoenixville, Pa, 19460

Fasano Holly, 1608 Shepard Drive, Maple Glen, Pa, 19002

Fasano Ronald D, 415 Constance Dr, Warminster, Pa, 18974-0000

Fasciana Guy M, 605 Main St, Duryea, Pa, 18642-1325

Fash Michelle L, 914 Foxmeadow Dr, Royersford, Pa, 19468

Fashion Bug, 450 Winks Lane, Bensalem, Pa, 19020

Fashion Bug #118, Po Box 924, Bensalem, Pa, 19020

Fashion Bug 2076, P O Box 924 Dept 7 2, Bensalem, Pa, 19020

Fashion Bug 2830, Po Box 924, Bensalem, Pa, 19020-000

Fashion Bug 2907, Pobox 924, Bensalem, Pa, 19020

Fashion Bug Inc, Po Bx 924, Bensalem, Pa, 19020

Fashion Bug Store #2833, 450 Winks Ln, Bensalem, Pa, 19044

Fashions By Shelby Lynn, 533 Merchant Street, Ambridge, Pa, 15003-0000

Fasken Robert H, 1515 Tecumseh Park Drive, Mississauga, On, L5h 2w7

Fass Bonnie L, Po Box 7780, Philadelphia, Pa, 19182

Fassett Mary D, Attn Carpenter Care Center, 30 Virginia Drive, Tunkhannock, Pa, 18657-1020

Fassinger Anna, Rr 3, New Castle, Pa, 16105-0000

Fassinger Charles W Jr, Rr 3, New Castle, Pa, 16105-0000

Fast Buck Inc, 101 N Main St, Sellersville, Pa, 18960

Fast Signs, 307 Lancaster Ave, Exton, Pa, 19341

Fasy Joseph E, 168 W Rdg Pike Ste 125, Royersford, Pa, 19468-1778

Fath Dennis, 806 Lamont St Apt 2, McKees Rocks, Pa, 15136

Father Thelma W, C/O Keane Tracer Inc, 150 Monument Rd Suite 201, Bala Cynwyd, Pa, 19004

Fatiades Spirula, 326 Taylor Ter, Chester, Pa, 19013-4237

Fatima & Bara Outlet, 526 4th Street, Darby, Pa, 19023

Fato Michelina, 5500 North Umlerland, Pittsburgh, Pa, 15217

Fato Michelina, 5500 Northumberland Drive, Pittsburgh, Pa, 15217

Fatora Michele L, 430 Hammersmith Dr, Indiana, Pa, 15701

Fatta Jim V, 1064 Monicello Ln, Lancaster, Pa, 17602

Fattah Abdel, 1700 W St Rd Apt G8, Warrington, Pa, 18976-2539

Fattore Jacquelyn Ann, C/O Thomas P Weliever, 439 Robinhood Ln, Mc Murray, Pa, 15317-2716

Fatula Stephen, 10 Harrison Ave, Carbondale, Pa, 18407

Faub Mary L, 623 Glen Scott Dr Apt D, Glenshaw, Pa, 15116

Faughnan Francis X, 343 Park Avenue, New Cumberland, Pa, 17070-1339

Fauk Richard, 2 Lakeshore Dr Hc1 Bx60a, Lake Ariel, Pa, 18436

Faulk Clifford D Sr, Rr 4 Box 227, Greensburg, Pa, 15601-9469

Faulk Marjorie W, 283 Johnan Rd, Georgetown, Pa, 15043

Faulk W G, 2005 Makefield Rd, Yardley, Pa, 19067

Faulk William V, 283 Johnan Rd, Georgetown, Pa, 15043

Faulkingham Margaret, 707 Brooke Dr, Royersford, Pa, 19468

Faulkner Alma, 924 Bellefonte St, 2nd Floor, Mc Keesport, Pa, 15132

Faulkner Beatrice, 1111 Alfred Ave, #E, Yeadon, Pa, 19050

Faulkner Olds M, Francis Pavel, Bustleton And Haldeman Avenues, Philadelphia, Pa, 19115

Faulkner Oldsmobile Bmw Isuzu, 756 Fieldstone Ln, Elizabethtown, Pa, 17022-1440

Faulkner Randy E, 3211 W Dauphin St, Phila, Pa, 19132

Fault Erin, 10491 Meinert Rd, Wexford, Pa, 15090

Faults Amy, 1907 S Broad St, Philadelphia, Pa, 19148

Faunce Renee V, 501 Norwood Ave, Croydon, Pa, 19021

Faunce Richard, 668 Barclay Ave, Morrisville, Pa, 19067

Faus Nancy, Fumb#1513115726, Po Bx 13598-Pa4310, Philadelphia, Pa, 19106

Faush William, 4 Quaker Lane, Glen Mills, Pa, 19342

Faust Arthur, 317 Maryland Ave, Greensburg, Pa, 15601

Faust Bud M, 408 W Gowen St, Shamokin, Pa, 17872

Faust Carl L, Po Box 869, Berwick, Pa, 18603-0869

Faust Christine, 664 Ridge Road, Spring City, Pa, 19475

Faust Floyd, Rr 4 Box 2190, Mount Pleasant, Pa, 15666

Faust Gayle M, 301 Progress Avenue, Harrisburg, Pa, 17109

Faust James, Second, Auburn, Pa, 17922

Faust James H, Rr 4 Box 334, Mount Pleasant, Pa, 15666

Faust Mae L, Second, Auburn, Pa, 17922

Faust Natilie, 78 Oxford St, Hanover Township, Pa, 18706

Faust Pauline, 222 Ridge Ave, Middletown, Pa, 17057

Faust Roger, 7871 Grosh Dr, Greencastle, Pa, 17225

Faustino Gilmar, 8028 Castor Aveapt 2, Phila, Pa, 19152

Faut John W, 9722 Amberton Pkwy, Dallas, Tx, 75243-2014

Fauth Emil E, Apt 808 Green Ave Towers, Altoona, Pa, 16601

Faux Jaime A, 1409 Half W Liberty St, Allentown, Pa, 18102

Favasuli Angelina, 130 S 3rd St, Harrisburg, Pa, 17101

Favazza Anne J, 2536 S Sartain St, Philadelphia, Pa, 19148

Favers Carl, 1003 South 17 St., Harrisburg, Pa, 17104

Faveur Joseph R, 5119 Whitaker Ave, Philadelphia, Pa, 19124

Faveur Joseph Raphael, 5119 Whitaker Ave, Philadelphia, Pa, 19124

Favia Monica J, 346 Bowmans Mill Rd, Orangeville, Pa, 17859-9053

Faviano Richard, Sawcrk Est 5c, E Stroudsburg, Pa, 18301

Favinger Halter Charles, Po Box 227, Oley, Pa, 19547

Favors James, 5924 Evergreen Ct, Altoona, Pa, 16602-1166

Favors Jannie, 3004 Lanier Ct, C Unit 57, Philadelphia, Pa, 19145

Favro Achilles I, 110 Delano Dr, Pittsburgh, Pa, 15236-4406

Fawcett David G, 1078 Village Green Dr, Clairton, Pa, 15025

Fax Net Corporation, 364 W Trenton Ave Suite 7, Morrisville, Pa, 19067

Fay Denise, 305 S Park Way Apt 314b, Broomall, Pa, 19008

Fay Joseph B, 526 Sproul Rd, Villanova, Pa, 19085

Fay Nathan, 1241 Superior Ave, Pittsburgh, Pa, 15212

Fay Raymond P, 120 Wolf St 3, Syracuse, Ny, 13208-1027

Fayette Medical Asso, Penn Center W Bldg One, Suite 225, Pittsburgh, Pa, 15276

Fayette Prof Service, 56 East Main St, Uniontown, Pa, 15401

Fayette Twsp Ems Inc, Po Box 207, Allentown, Pa, 18105

Fayn Ada, 1915 Bowler Street, Philadelphia, Pa, 19115

Faz Trading Ltd, C/O Buckno Lisicky Co, 1524 Linden St, Allentown, Pa, 18102

Fazekas Annie, North Side, Norristown Pa 19401, Norristown, Pa, 19401

Fazekas Auto Body, 106 W Pines Rd, Imperial, Pa, 15126-9700

Fazio Carmen Sr, 2070 Dartmore St, Pittsburgh, Pa, 15210

Fazio David J, Rr 1 Box 126, Forest City, Pa, 18421

Fazio Mechanical Services Inc, 56 St & Harrison St, Pittsburgh, Pa, 15201-0000

Fazlollah Mark, 3352 Wiehle St, Philadelphia, Pa, 19129

Fbi, Room 202 Federal Bldg, Williamsport, Pa, 17701

Fbs Inc, Sw 13, 141 W Beaver Ave, State College, Pa, 16801-4834

Fcb Trading Co Slon Financing Co, 1111 Street Road Suite 213, Southampton, Pa, 18966

Fcc, 574r Land Mobile Renewal, Po Box 358245, Pittsburgh, Pa, 15251-5245

Fccs Insurance Agency, Ste 201, 200 Tournament Dr, Horsham, Pa, 19044

Fci, 825 Old Trail Rd, Etters, Pa, 17319

Fcp Technologies Inc, Rin 10886809 Rev Ct Refund, 6 International Drive, Rye Brook, Ny, 10573-1058

Fdc Technologies, 420 Corporate Circle, Suite M, Golden, Co, 80401

Fdi Financial Corporation \*, 2650 Eisenhower Ave, Po Box 767, Valley Forge, Pa, 19484-0000

Fdisg Kop, Manual Ck Acct - Attn Control, 211 S Gulph Rd, King Of Prussia, Pa, 19406-3101

Feagans Robert W, 6323 Woodbine, Philadelphia, Pa, 19151-2523

Fealy Charles J, 113 East Main Box 212, Silverdale, Pa, 18962

Fearon Charles P, 855 Conway Wallrose Road, Freedom, Pa, 15042

Fearon Leroy, 5410 Wyndale Ave, Philadelphia, Pa, 19131-1334

Fearon Stafford A, 1144 East Phil Ellena St, Philadelphia, Pa, 19150

Fearrington Jewel M, Overmont House Apt 1014, 4001 Monument Rd, Return From Po As Undeliverabl, Philadelphia, Pa, 19131-0000

Fears Alice, 5834 Washington Ave, Philadelphia, Pa, 19143

Fearson Stafford, 1420 72nd Ave, Philap, Pa, 19126-0000

Fears-Viti Jane H, 1075 Fox Chapel Rd, Pittsburgh, Pa, 15238-2013

Feaser Philip J, Rd 2 Box 2340, Duncannon, Pa, 17020

Feaser Sondra, Rd 2 Box 2340, Duncannon, Pa, 17020

Feaster Marshall M, 301 S 7th Ave #1120, Reading, Pa, 19611-0000

Featherman Maryann, 535 Old Turnpike Rd, Lewisburg, Pa, 17837

Feathers Diana M, Rr 1 Box 173, East Freedom, Pa, 16637

Featherstun Sean, 611 Coal St, Pittsburgh, Pa, 15221

Feck Mark X, 703 Cornelia Pl, Philadelphia, Pa, 19118-0000

Fed Ex Corp, Po Box 256 Cargo Clms, Pittsburgh, Pa, 15230

Fed Home Loan Mtg Corp, 8360 Old York Rd, Elkins Park, Pa, 19027-1516

Fed Insurance Co & James Bee, 12 Penn Trail Suite 332, Newtown, Pa, 18940

Fedak Ella, General Delivery, Woodlyn Pa 19094, Woodlyn, Pa, 19094

Fedchak Linda L, 412 Park Drive, Phoenixville, Pa, 19460

Feddor Frances, 976 W Coal St, Shenandoah, Pa, 17976

Fedede Alexander E, 3220 Tom Sweeney Drive, Parkside, Pa, 19015

Feder Nicole, 2604 Chetterham Ave, Philadelphia, Pa, 19150

Federal Bank Bk/Pittsbur, Co#0000105204loc#0000000002, Pittsburgh, Pa, 18814

Federal Detention Center, Maggie Thong, Po Box 572, Philadelphia, Pa, 19106

Federal Equipment Lease, 3140 William Flynn Hwy, Allison Park, Pa, 15101

Federal Executive Board, 600 Arch St Ste 4320, Philadelphia, Pa, 19106

Federal Express Corp, 9000 Midlantic Drive, Mt Laurel, Nj, 8054

Federal Express Corp, Po Box 371461, Pittsburgh, Pa, 15250

Federal Home Life Insurance, Jeffrey I Hugunin Treas, 4890 Street Road, Treveose, Pa, 19049

Federal Insurance Co, 12 Penn Trail Suite 332, Newtown, Pa, 18940

Federal Insurance Co, Attn James J Bee Esq, 12 Penn Trail Ste 332, Newtown, Pa, 14940

Federal Mogul, 6736 Tilghman St, Allentown, Pa, 18106

Federated Investment Pitts, Technology Fund Attn Supervis, Federated Investors Tower, Pittsburgh, Pa, 15222-3779

Federated Lending, 888 Tokwn Center Drive, Langhorne, Pa, 19047

Federated Securities, Federated Investors Towers, Pittsburgh, Pa, 15222

Federated Securities Corp, Federated Accounts, Federated Investors Tower, Pittsburgh, Pa, 15222

Federated Services Company, Federated Investors Tower, Pittsburgh, Pa, 15222-3779

Federation Asian Am Wm Phy, Po Box 106, Eagleville, Pa, 19408-0000  
 Federation Of Societies F, 9650 Rockville Pike, Bethesda, Md, 20814  
 Federation Of Societies F, Experimental Biology 2000, 9650 Rockville Pike, Bethesda, Md, 20814-3998  
 Federicci Kathleen, 141 Casey Ave, Wilkes Barre, Pa, 00000  
 Federicci Sheldon, 141 Casey Ave, Wilkes Barre, Pa, 00000  
 Federico George A, 108 Bridge Ave, Berwyn, Pa, 19312  
 Federico Peter A, 108 Bridge Ave, Berwyn, Pa, 19312  
 Federigo Doloras, 2919 Rorer St, Philadelphia, Pa, 19134-3018  
 Federman & Phelan, 2 Penn Center Plaza Ste 900, Philadelphia, Pa, 19102  
 Federov Alex, 32 S 5th St, Po Box 504, Easton, Pa, 18044  
 Fedesco Michael, 2184 Stewart Drive, Hatfield, Pa, 19440  
 Fedex, Po Box 371461, Pittsburgh, Pa, 15250-7461  
 Fedex Custom Critical, P O Box 371627, Pittsburgh, Pa, 15251  
 Fedigan Diane, Po Box 382, Washington, Pa, 15301-0382  
 Fedio Sue, 134 Elizabeth Ave, Pittsburgh, Pa, 15202-2724  
 Fedor Patricia B, 108 Windsor St, Reading, Pa, 19601-2046  
 Fedor Pauline M, 1234 Michelle Dr, Philadelphia, Pa, 19116-1804  
 Fedorek, 120 Southern Ave, Pgh, Pa, 15211-0000  
 Fedorek Helen L, 145 Crawford St, Oil City, Pa, 16301-1625  
 Fedorko Richard A, 3302 Westlake Rd, Erie, Pa, 16505-3674  
 Fedoronko Walter M, 902 Worthington Ave, Clairton, Pa, 15025-1235  
 Fedoronko Walter M Jr, 902 Worthington Ave, Clairton, Pa, 15025  
 Fedorovich Debra A, 125 N Chokeberry Dr, Millford, Pa, 18337-0000  
 Fedorovich Raymond, 125 N Chokeberry Dr, Millford, Pa, 18337-0000  
 Fedrick Earl, 733 Maple Street, Scranton, Pa, 18505  
 Fedrick Jacqueline, 733 Maple Street, Scranton, Pa, 18505  
 Feehan Joseph T, Echo Lake Rd, Rr1 Box 1166, Bangor, Pa, 18013  
 Feeley Sharon D, 230 Langley St, Trainer, Pa, 19061-0000  
 Feeley Thomas J Iii, 216 Temona Dr, Pittsburgh, Pa, 15236-4222  
 Feeeny Thomas J, 142 N 21st St Apt 2r, Phila, Pa, 19103  
 Feenstemaker Gloria, 550 Pinetown Road #352, Fort Washington, Pa, 19034  
 Feeny Danielle Marie, 1662 N Alliston St, Philadelphia, Pa, 19131  
 Fees Jeffrey, 552 Newport Drive, Pittsburgh, Pa, 15235  
 Fees Maryann, 118 Biddle St, Kane Pa 16735-1304, Kane, Pa, 16735-1304  
 Fegan Henry A, P O Box 305, Palmyra, Pa, 17078-0305  
 Fegely Jason L, 299 Hunter Forge Rd., Macungie, Pa, 18062  
 Fegley E L, 2160 Warrensville, Montoursville, Pa, 17754  
 Fegley Jane P, Bldg 1, Fair Acres, Glen Riddle Lima, Pa, 19037  
 Fegley Robert, 250 E Eleanor St, Philadelphia, Pa, 19120  
 Fegley Stine A, Bldg 1, Fair Acres, Glen Riddle Lima, Pa, 19037  
 Fehrl Shirley Ann, 400 Hutter Ave, Ellwood City, Pa, 16117-3426  
 Fehling Nancy S, 3424 Bristol Rd, Chalfont, Pa, 18914  
 Fehnel Amy E, Apt 10, 1214 Washington St, Whitehall, Pa, 18052  
 Fehnel Arianne N, 1034 Honey Suckle Dr, Walnutport, Pa, 18088  
 Fehnel Henry L, 211 First St 3rd Floor, Slatington, Pa, 18080  
 Fehnel Robert R, 1034 Honey Suckle Dr, Walnutport, Pa, 18088  
 Fehr Judith, 715 Pardee St, Easton, Pa, 18042-1419  
 Feibelman James S, 4032 Benden Cir, Murrysville, Pa, 15668-1337  
 Feickbeattie Alison, 226 N Prince St, Shippensburg, Pa, 17257  
 Feidler Dorothy J, Dln 007002077111 Rev Refund, 3436 West 10th Street, Erie, Pa, 16505  
 Feidt Marian W, 440 Congress St Apt 4 C, Bradford, Pa, 16701  
 Feigl Frances M, #806, Phila, Pa, 19107  
 Feigley Gladys J, 31 S 11th Street, Quakertown, Pa, 18951-1211  
 Feijoo Edwin, 1521 Irene St, Bethlehem, Pa, 18017  
 Feilbach Weston H, 225 E 4th St Apt 311, Bethlehem, Pa, 18015-1741  
 Feilbach Weston H, 225 E 4th St Apt 311, Bethlehem, Pa, 18015-1741  
 Fein Alyssa A, 511 Conway Ave E6, Narberth, Pa, 19072  
 Fein Alyssa A, 804 S Washington Sq, Philadelphia, Pa, 19138  
 Fein Julius D, 5025 S Convent Ln Apt C, Philadelphia, Pa, 19114  
 Feinberg Barbara B, 1312 S Saitair, Apt 211, Los Angeles, Ca, 90025  
 Feinberg Beatty, 10 Madonna Ln, Broomall, Pa, 19008  
 Feinberg Esther Estate  
 Clifford Levine Exec, P.O. Box 387, Jenkintown, Pa, 19046  
 Feinberg Harry, 10 Madonna Ln, Broomall, Pa, 19008-2264  
 Feinberg Harry, 10 Madonna Ln, Broomall, Pa, 19008  
 Feinberg Harry, 115 Holly Road, Broomall, Pa, 190082914  
 Feinberg Lenny, 7155 Clover Lane, Upper Darby, Pa, 19082-5312  
 Feiner Betty Custodian, 1901 John F Kennedy Blvd #2123, Philadelphia, Pa, 19103-1518  
 Feiner Karen Angelle, 1901 John F Kennedy Blvd #2123, Philadelphia, Pa, 19103-1518  
 Feingold David, 322 S 16th St, Philadelphia, Pa, 19102  
 Feinstein Andrew, 125 Oldfield Rd, Shavertown, Pa, 18708  
 Feinstein Max Custodian, Apt F 6, 1405 New Rodgers Rd, Bristol, Pa, 19007-2316  
 Feinstein Phyllis  
 Mrs Michelle Feldman, 1718 W Susquehanna Ave, Philadelphia, Pa, 19121-1622  
 Feintuch Burt Howard, 24 Rain Billy Rd, Levittown, Pa, 19056-0000  
 Feirstein R, Po Box 23557, Philadelphia, Pa, 19110-0000  
 Feist David L, Tremont Apts W3c, Allentown, Pa, 18104  
 Feist Timothy, 1015 Quarry Hall Rd, Norristown, Pa, 19403-1014  
 Feit Andrea, 317 North Broad St Apt 518, Philadelphia, Pa, 19107  
 Feito Robert, 217 Roening Rd, Boyers, Pa, 16020  
 Feitosa Rolando A, Av Maria Coelho Aquiar 215, Bloco C 40 Andar, Sao Paulo, Fc  
 Fejzic Haris, 3703 Pacific Ave, Erie, Pa, 16506  
 Feld Alexander R, 520 Spring Avenue Rear, Elkins Park, Pa, 19027  
 Felder Albert, 1170 Bower Hill Road T 05, Pittsburgh, Pa, 15243-0000  
 Felder Joseph, 313 Bainbridge St, Philadelphia, Pa, 19147-154  
 Felder Mark, 1003 Kennedy Avenue, Duquesne, Pa, 15110  
 Felder Mary Ellen, 346 E Gorgas Ln, Philadelphia, Pa, 19119-0000  
 Felder Mitchell, 2 87 Stambaugh Ave, Sharon, Pa, 16146-4120  
 Felder Robert, 244 Glennwood Ave, Pittsburgh, Pa, 15207  
 Felder Tara, 1810 W Rockland Street, Philadelphia, Pa, 19141  
 Felder Truly, 3110 N Bancroft St, Philadelphia, Pa, 19132  
 Feldman Aleksandr Markovich, 10120 Verree Rd, Philadelphia, Pa, 19115  
 Feldman Bertram, 604 S Washington Square #2112, Philadelphia, Pa, 19106  
 Feldman Bertram Estate, 604 S Washington Square #2112, Philadelphia, Pa, 19106  
 Feldman Brothers Coi, 909 Liberty Avenue, Pittsburgh, Pa, 15222  
 Feldman Carl B, Willard Apts No 7, 400 S 49th St, Phila, Pa, 19143-1710  
 Feldman Gayle, 70 Cider Hill, Upper Saddle River, Nj, 07458  
 Feldman George, 70 Cider Hill, Upper Saddle River, Nj, 07458  
 Feldman Harold I Md, 34th & Spruce Streets Box 715, Philadelphia, Pa, 19104  
 Feldman Harvey A, 6360 Monitor St, Pittsburgh, Pa, 15217  
 Feldman Israel C, Dln 003000047849 Rev Refund, 1st Union National Bank, Po Box 7558, Philadelphia, Pa, 19101  
 Feldman Richard, 6222 Roosevelt Blvd, A, Philadelphia, Pa, 19149  
 Feldman Sylvia, Dln 007202579252 Rev Refund, 5116 D Street, Philadelphia, Pa, 19120  
 Feldmann Lilburn C, 190 Upper Gulph Rd, Radnor, Pa, 19087-4659  
 Feldmann Sally M, 190 Upper Gulph Rd, Radnor, Pa, 19087-4659  
 Feldmeier Verna M, 109 Dutchtown Rd, Herminie, Pa, 15637  
 Feldshue Lillian, 52 Garrett St Apt 703a, Pittsburgh, Pa, 15217-3225  
 Feldshue Lillian, 7501 Penn Bridge Ct, Pittsburgh, Pa, 15221  
 Feldshue Lillian E, 200 Jhf Dr, Pittsburgh, Pa, 15217  
 Feldt E, 725 Cedar Hill Drive, Allentown, Pa, 18103  
 Felesi Kathleen A, 3452 Frankford Ave, Philadelphia, Pa, 19134  
 Felesi Tota F, 3452 Frankford Ave, Philadelphia, Pa, 19134  
 Felice Eileen, 1071 East Main St, Palmyra, Pa, 17078-9502  
 Felice Frank, 541 Huron St Apt 2, Erie, Pa, 16502  
 Felice Michael, 936 Brighton St 1st, Phila, Pa, 19111  
 Felicetti Carol A, 3520 Washington Pk, Bridgeville, Pa, 15017  
 Felicetty Brandon, 505 Large Avenue, Clairton, Pa, 15025  
 Felich Eleanor D, 4033 Edge Rd, Pittsburgh, Pa, 15227-3411  
 Feliciano Hector F, 224 Grant St, Parkesburg, Pa, 19365  
 Feliciano Maria E, 434 West Fisher Street, Philadelphia, Pa, 19120  
 Feliciano Melissa, 801 Barberrry Drive, Lansdale, Pa, 19446  
 Feliciano Providencio, 801 Barberrry Drive, Lansdale, Pa, 19446  
 Feliciano William J, N 18 Y 11 Glenview Gardens, Ponce, Fo, 99999-0000  
 Feliks & Son, 1251 Byberry Rd, Philadelphia, Pa, 19116  
 Felins Kelly J, 426 Mulberry St Ste 412, Scranton, Pa, 18503  
 Felix Albert, 427 E Court St, Allentown, Pa, 18102  
 Felix David H H, Attn Grahame P Richards Jr, 13th Fl, 1635 Market St, Philadelphia, Pa, 19103-2217  
 Felix Dionisio, 1946 Riverside Dr, Philadelphia, Pa, 19154-0000  
 Felix Joseph, 1618 E Hewson St, Philadelphia, Pa, 19125  
 Felix Lynn, 401 Miller Rd, West Mifflin, Pa, 15122-1053  
 Felix Michael Md, 12 North Crandview Avenue, Pittsburgh, Pa, 15205  
 Felix Miles J Custodian, 3475 Westchester Pike, Newtown Square, Pa, 19073  
 Felix Otie E, 1900 Ravine Rd Rm 309 B, Williamsport, Pa, 17701  
 Felix Thomas D, Po Box 750, Butler, Pa, 16003  
 Felix-Quinones Luis E, Dln 997001631826 Rev Refund, 826 E Thayer St, Philadelphia, Pa, 19134  
 Fell Diane M, Rd 3 Box 23e, Howard, Pa, 16841  
 Felland Michael, 3713 Plaza Dr, State College, Pa, 16801  
 Fellenz Robert G, 205 E Community Dr, Shillington, Pa, 19607-2061  
 Feller Matthew P, 39 Dowbuch Road, Lehighton, Pa, 18235  
 Fellerman Andrew S, 510 E Mosser St #23, Allentown, Pa, 18103  
 Fellerman Andrew S, 510 E Mosser Str #23, Allentown, Pa, 18103  
 Felnor John, 126 E Maple Ave Apt D1, Morrisville, Pa, 19067-0000  
 Fellon Rita, 483 S Shamokin St, Shamokin, Pa, 17872  
 Fellows Harold L, 3321 Old State Rd, Ekinboro, Pa, 16412-0000  
 Fellowship Cooperative, Rin 40335674 Rev Ct Refund, C/O Richard Aldred, 37 Twin Pine Way, Glen Mills, Pa, 19342-1606  
 Fellowship Cooperative, Rin 40335675 Rev Ct Refund, C/O Richard Aldred, 37 Twin Pine Way, Glen Mills, Pa, 19342-1606  
 Felock Anna, 38 E Water St, Lansford, Pa, 18232  
 Felock George, 38 E Water St, Lansford, Pa, 18232  
 Felowshp Clas Bethesd Ch, 3635 Gaul Street, Philadelphia, Pa, 19134-0000  
 Felsher Nita, 929 Tyson Av, Philadelphia, Pa, 19111  
 Felt Ida Mrs., 2449 S 6th St, Philadelphia, Pa, 19148-3830  
 Felt Lila M, Rd 4, Dallas Pa 18612-9804, Dallas, Pa, 18612-9804  
 Felten Alice M, Unite 25b, Phila, Pa, 19116  
 Feltenberger Corey J, 325 Orndorf Rd., Spring Mills, Pa, 16875  
 Feltenberger Eva I, No Known Address, Douglassville, Pa, 99999  
 Feltenberger Gregory S, 1817 Buffalo, Erie, Pa, 16510  
 Felter J Knox, 5 Central Street, Lebanon, Nj, 08833  
 Feltham Fred J, Po Box 217, Palmerton, Pa, 18071-0217  
 Feltman Margaret, 863 N Judson, Philadelphia, Pa, 19130-1936  
 Feltman Margaret, 863 N Judson St, Philadelphia, Pa, 19130-1936  
 Felton Miriam L, 501 Gale Rd, Camp Hill, Pa, 17011-2029  
 Felton Rose Lee, Estate Of, 267 S Cecil St, Philadelphia, Pa, 19139  
 Felty Distributing Corp, Rt 183, Cressona, Pa, 17929-0000  
 Felty Guy Edward, 315 North Wyomissing Ave, Shillington, Pa, 19607-1934  
 Felty Paul, 607 Chestnut Dr Ap, Bridgeville, Pa, 15017  
 Feltz Irineu, 7809 Woodridge Dr, Woodridge, Il, 60517  
 Felzer Kenneth S, 54 Poplar Rd, Richboro, Pa, 18954-0000  
 Femster Donald, 1945 W Erie Av, Philadelphia, Pa, 19140  
 Fence Josephine, General Delivery, Forest City, Pa, 18421-1456  
 Fences & Woodstructu, 732 Easton Rd, Horsham, Pa, 19044-0000  
 Fencical Linda J, 106 N Baltimore Ave, Mt Holly Spgs, Pa, 17065-1201  
 Fencing Craig, 3900 Industrial Park Dr, Altoona, Pa, 16602  
 Fendall George P, Po Box 76, Levittown, Pa, 19059  
 Fenerty Margaret, 6342 Tulip St, Philadelphia, Pa, 19135-0000  
 Fenerty Thomas B, 5051 Hillside Ave, Bensalem, Pa, 19020  
 Fenestra Inc Profit Sharing Trust, 4040 W 20th St, Box 8189, Erie, Pa, 16505-0189  
 Feng Guoliang, 9988 Gardenia Lane, Philadelphia, Pa, 19115-0000  
 Fenimore F Edward, 1303 Walker Dr, Downingtown, Pa, 19335-3554  
 Fenk Eric V, 519 Washington Avenue Apt 3, Bridgeville, Pa, 15017  
 Fenlin John Md, 925 Chestnut Street, Philadelphia, Pa, 19107-0000  
 Fennell Clarence J, Fennell Helen, Rd 1, Fenelon, Pa, 16034-9801  
 Fennell Evelyn L, 1666 Callowhill St Apt 518, Philadelphia, Pa, 19130-4113  
 Fennell Johnie L, 1666 Callowhill St Apt 518, Philadelphia, Pa, 19130-4113  
 Fennell Thomas F Ii Trust U W O, Co Mr Daniel J Fennell Ttees, 247 North Bent Road, Wyncote, Pa, 19095-1335  
 Fennell Timothy W, 2030 Ader Rd, Jeannette, Pa, 15644-4500  
 Fenner Jerilyn, 349 Upper Demunds Rd, Dallas, Pa, 18612-9064  
 Fennessy Frances S, 27 Glendale Rd & Ludlow St, Upper Darby, Pa, 19082-2513  
 Fenninger Jere E, Po Box 98, Worcester, Pa, 19490-0098  
 Fenno James T, 274 Glen Riddle Rd, Apt D102, Media, Pa, 19063-5838  
 Fenon Shaun, 444 Briar St, Emmaus, Pa, 18049  
 Fenselau Fred, 2110 Abington Rd, Bethlehem, Pa, 18018  
 Fenstemaker Laura, 2421 West 4th Street, Williamsport, Pa, 17701-4230  
 Fenstermacher Amanda, 115 Brindle Rd, Mechanicsburg, Pa, 17055-9780  
 Fenstermacher Anna, 606 Mt Vernon St, Lansdale, Pa, 19446

Fenstermacher Annie F, Rd 2, Duncannon, Pa, 17020  
 Fenstermacher R Glen Cust, 115 Brindle Rd, Mechanicsburg, Pa, 17055-9780  
 Fenstermaker Charles R, 1148 E Highland St, Allentown, Pa, 18103  
 Fenstermaker Rene G, 107 N Main St, Apt 1, Topton, Pa, 19562  
 Fentless James, 1305 East Ave, Roslyn, Pa, 19001  
 Fenton Kathy J, 761 Maple St Apt 3, Indiana, Pa, 15701-2935  
 Fenwick Joan, 348 Manor Road, Lafayette Hill, Pa, 19444  
 Fenwick Leslie, 401 Amberson Ave Apt 220, Pittsburgh, Pa, 15232-0000  
 Fenza David, C/O William J Fenza, 2659 Rolling Green Drive, Macungie, Pa, 18062-1447  
 Feo Charles J, 840 W Pine St, Shamokin, Pa, 17872  
 Ferara Elizabeth J, 812 Goshen Rd Apt F24, West Chester, Pa, 19380  
 Ferber Kay, 1237 Hale St, Philadelphia, Pa, 19111  
 Ferchak Jeffrey, 145 Homewood Ave, Trafford, Pa, 15085  
 Ferdinand Charles B, 4250 Marine Drive, Chicago, IL, 60613-1744  
 Ferdinand Mary R, 522 North Vine St, Hazleton, Pa, 18201  
 Ferdinand Mitzie R, 4250 Marine Drive, Chicago, IL, 60613-1744  
 Ferdinand S Leacock Md, Po Box 8538-324, Philadelphia, Pa, 19171-0001  
 Ferdman Michael, Enrollment Services, Pittsburgh, Pa, 15213  
 Ference Jami M., 905 Maryland Ave #6, Pittsburgh, Pa, 15232  
 Ferensick Scott, 219 Sugartown Rd, Apt R 203, Wayne, Pa, 19087  
 Ferentz Verna, 4502 Rising Sun Ave, Philadelphia, Pa, 19140-1620  
 Ferretti Sam J, 500 Kennedy Blvd Apt 513, Pittston, Pa, 18640  
 Ferg Allison, 106 E Bridge St, West Chester, Pa, 19380  
 Ferguson Bernard, 901 Roselle Ct, Pittsburgh Pa 15207-1341, Pittsburgh, Pa, 15207-1341  
 Ferguson Brianna, 2320 S Franklin St, Philadelphia, Pa, 19148-3821  
 Ferguson Carl L, 668 Rt 380e, Apollo, Pa, 15613-8859  
 Ferguson Carr Advertising, 306 Beatty Road, Media, Pa, 19063  
 Ferguson Catherine, 966 Lilac St, Pittsburgh, Pa, 15217-2657  
 Ferguson Charles G Jr, 5911 Penn St, Philadelphia, Pa, 19149-3420  
 Ferguson Curtis L, 243 County Line Re, Box 11543 Somerton, Philadelphia, Pa, 19116-0000  
 Ferguson Danielle C, 243 County Line Re, Box 11543 Somerton, Philadelphia, Pa, 19116-0000  
 Ferguson Deanne, 2 Victory Lane, Leetsdale, Pa, 15056  
 Ferguson Debbie, 1051 County Line Rd, Suite 110, Huntingdon Valley, Pa, 19006  
 Ferguson Diane S, 1430 Persimmon Ln, Fairview, Pa, 16415  
 Ferguson Enterprises, Po Box 8538-429, Philadelphia, Pa, 19171  
 Ferguson Evelyn B, 8413 Anderson St, Philadelphia, Pa, 19118-0000  
 Ferguson Harry C, P O Box 91, Elco, Pa, 15434  
 Ferguson Helen, 668 Rt 380e, Apollo, Pa, 15613-8859  
 Ferguson Jason A, 2738 Lexington St, Harrisburg, Pa, 17110  
 Ferguson John, 6700 Marshall Rd C-1, Upper Darby, Pa, 19082-0000  
 Ferguson Judith M, 6636 Wallace Ave, Harborcreek, Pa, 16421-1403  
 Ferguson Katharine M, 1950 Germantown Ave Room 304, Philadelphia, Pa, 19122-2107  
 Ferguson Mabel, 698 Waddell, Claston Pa 15237, Claston, Pa, 15237  
 Ferguson Margaret, 2320 Maple Ave N S, Pittsburgh, Pa, 15214-3319  
 Ferguson Marie, 5730 Fleetwing Dr, Levittown, Pa, 19057-4125  
 Ferguson Mark L, 709 Washington Place 4th Floor, Pittsburgh, Pa, 15219  
 Ferguson Mary, 1530 Sanderson Ave, Scranton, Pa, 18509  
 Ferguson Michelle, 1122 Putnam Blvd, Wallingford, Pa, 19086-6765  
 Ferguson Nancy V, 100 Penn Adamsburg Rd, Lot 3b, Jeannette, Pa, 15644  
 Ferguson Randall, 135 S Belvidere, York, Pa, 17404  
 Ferguson Robert D, 19 Churchill Road, Pittsburgh, Pa, 15235-5108  
 Ferguson Sanford, 5730 Fleetwing Dr, Levittown, Pa, 19057-4125  
 Ferguson Square Associates, Kip Barnett, 3012 Enterprise Dr, State College, Pa, 16801  
 Ferguson Timothy, 3208 Berkeley Avenue, Drexel Hill, Pa, 19026  
 Ferkins Andrew D, Penny Road, Po Box 242, Sunnyside, Pa, 18084-0242  
 Ferko Julie, 78 South 12th St, Pittsburgh, Pa, 15203  
 Ferkovitch Donald, 3706 Hawick Ln, Dallas, Tx, 75220-4923  
 Ferkovitch Sheila, 3706 Hawick Ln, Dallas, Tx, 75220-4923  
 Fermano Nicola D, 3421 W. 3rd St., Trainer, Pa, 19061  
 Fermano Thomas, 228 W Wynclyffe Ave, Clifton Heights, Pa, 19018  
 Fernades Wilma, 933 S St, Philidelphia, Pa, 19147-1928  
 Fernandes Roque, 866 Mystic Ln, Norristown, Pa, 19403-0000  
 Fernandez Anselmo F, 1839 Patricia Drive, South Park, Pa, 15129-0000  
 Fernandez Arthur J, 21 Sheridan Dr, Tobyhanna, Pa, 18466  
 Fernandez Benito, Rd 1 Box 1480, Stroudsburg, Pa, 18360-964  
 Fernandez Carmen A, 3 Burooly Ct, East Stroudsburg, Pa, 18301-0000  
 Fernandez Irma, 933 S 13th St, Philidelphia, Pa, 19147-3630  
 Fernandez Jesus M, 110 Sycamore Circle, Chalfont, Pa, 18914  
 Fernandez John P, 766 E Passynuk Ave, Philadelphia, Pa, 19147-0000  
 Fernandez Jose, 328 N Front St, Reading, Pa, 19601-2911  
 Fernandez Manuel J, Po Box 4058, Rydal, Pa, 19046-0000  
 Fernandez Porfirio, Dln 007001024269 Rev Refund, 848 Anchor St, Philadelphia, Pa, 19124  
 Fernandez Randall, 208 N 35th St, Philadelphia, Pa, 19104  
 Fernandez-Heredia Eury, Dln 007001346804 Rev Refund, 1931 E Thayer St, Philadelphia, Pa, 19134  
 Fernando Garcia, 514 N 4th St, Reading, Pa, 08/30/195  
 Fernando M Vilela, 1808 Karaking Dr, Ardmore, Pa, 19003  
 Fernando Rajeev, 2208 Walnut St, Phila, Pa, 19103  
 Fernley George A, 1318 Youngsford Rd, Gladwyne, Pa, 19035  
 Fernsler Michael D, 622 E Queen St, Annville, Pa, 17003  
 Ferracci Amy L, 12 E Newfield Way, Bala Cynwyd, Pa, 19004-2322  
 Ferracci Lawrence G, 12 E Newfield Way, Bala Cynwyd, Pa, 19004-2322  
 Ferrand Candace, 127 Monroe St, Phil, Pa, 19147  
 Ferrante Matthew, C/O Eckman And Danovitz Llc, 600 Grant St # 57th, Pittsburgh, Pa, 15219-2702  
 Ferrante Patricia, 1405 Lawrence Road, Havertown, Pa, 19083  
 Ferrante Peter, 1405 Lawrence Road, Havertown, Pa, 19083  
 Ferranti Technologies, Ferranti Technologies, Lancaster, Pa, 17604-3212  
 Ferrara Anthony C, 335 Lynn Rd, Delaware City, Springfield, Pa, 19064-3510  
 Ferrara Antonette, 1250 S Carlisle St, Philadelphia, Pa, 19146  
 Ferrara George A, 1500 5th Ave, McKeesport, Pa, 15132  
 Ferrara Laura, 213 South Lynn Blvd, Upper Darby, Pa, 19082  
 Ferrara Nuno, Joann Ruda, 2001 Byberry Rd, Philadelphia, Pa, 19116  
 Ferrari Anne, 286 Valley View Dr, Springfield, Pa, 19064  
 Ferrari Marc, 213 Parkwood Drive, Cranberry Twp, Pa, 16066-6361  
 Ferrari Rose M, 318 Iowa St, Monongahela, Pa, 15063  
 Ferrari Sandy A, 321 Shelton, Brownsville, Pa, 15417  
 Ferraris Service Center Inc, 5814 Long Lane, Doylestown, Pa, 18901  
 Ferraro Cadillac Body Shop, Balitmore Pk, Springfield, Pa, 19064  
 Ferraro Debra, 530 Timberline Trail, West Chester, Pa, 19382  
 Ferraro Elizabeth, 1320 Remington, Wynnewood, Pa, 19096  
 Ferraro Ford Inc, 10093 W Main Road, North East, Pa, 16428  
 Ferraro Jessica, 5 S Franklin Ave, Lynbrook, Ny, 11563  
 Ferraro Jessica, 725 Flanders Dr, Woodmere, Ny, 11598  
 Ferraro Jessica Paige, 15 South Franklin Avenue, Lynbrook, Ny, 11563  
 Ferraro Pamela J, 516 Fayette Street, Washington, Pa, 15301  
 Ferraro Robert, 50 Brown Street, Lewisburg, Pa, 17837  
 Ferreebe Eleanor H, Rd #4 Box 65, Pine Grove, Pa, 17963-0000  
 Ferreebe William, Rd #4 Box 65, Pine Grove, Pa, 17963-0000  
 Ferree Dorothy F, 519 Collins Dr, Springfield, Pa, 19064-0000  
 Ferree Dorothy F, 519 Collins Dr, Springfield Pa 19064, Springfield, Pa, 19064-0000  
 Ferree George Jr, 7 Oak Ave, Enola, Pa, 17025  
 Ferree Lillian E, 233 Portersville Rd, Ellwood City, Pa, 16117  
 Ferree Susan, 843 Maplewood Dr, Pittsburgh, Pa, 15234  
 Ferregur Tebelio G, 45 Country Club Est, Gouldsboro, Pa, 18424  
 Ferreira And Buschiamd, 4955 Frankford Ave, Phila, Pa, 19124  
 Ferrell Dimitri, 1212 Bainbridge St, Philadelphia, Pa, 19147-1806  
 Ferrell Lauren, 1713 Barker Circle, West Chester, Pa, 19380  
 Ferrell Mary H, Attn Patricia A Michener, 1724 Bridgetown Pi Apt 6, Feasterville, Pa, 19053  
 Ferrell Robert S, 130 Patridge Circle, Carlisle, Pa, 17013  
 Ferrent Clementine, 116 4th Street, Aultman, Pa, 15713  
 Ferrent Clementine, House 434, Aultman, Pa, 15713  
 Ferrera Harry S., 20 Bunker Hill Court, Easton, Pa, 18040  
 Ferreri Mary, 506 Carousel Cir, Norristown, Pa, 19403  
 Ferrero Orlanda, 190 Lamb Tavern Ln, Glenmoore, Pa, 19343  
 Ferretti John, 13555 Philmont Avenue, Apt 28, Philadelphia, Pa, 19116  
 Ferretti Lisa, 5615 Old French Rd, Erie, Pa, 16509-3649  
 Ferretti Mark, 602 Jeffers Circle, Unit 120, Exton, Pa, 19341  
 Ferrer Kenneth, 1920 Nester Place, Apt 1, Philadelphia, Pa, 19115  
 Ferrigno Hilda M, 6334 6th Ave, Koppel, Pa, 16136  
 Ferris Adeline M, 207 Broadmoor Drive, Hawley, Pa, 18428-0000  
 Ferris Alyson, 765 Homestead Ln, Hershey, Pa, 17033  
 Ferris Baker Watts Incorporated, Rin 40354875 Rev Ct Refund, Acctng Dept Ste 900, 8403 Colesville Rd, Silver Sprin, Md, 20910-6331  
 Ferris J, 5412 Shimerville Rd, Emmaus, Pa, 18049-0000  
 Ferris Judith S, 3250 Jasper St, Philadelphia, Pa, 19134  
 Ferris Ryan W, 1690 High Point Lane, Aston, Pa, 19014-1019  
 Ferro Peter J, 39 Jonquil Dr, Newtown, Pa, 18940-1239  
 Ferro William, 1425 Rockland St, Reading, Pa, 19604  
 Ferrulli Peter A, 1 Stroud Ln, East Stroudsbu, Pa, 18301  
 Ferry Anita L, 1033 Walt Road, Pennsburg, Pa, 18073  
 Ferry Barbara A, Rd 1 Po Box 665, Hookstown, Pa, 15050-9405  
 Ferry Cecelia, 125 E Royal Oak Dr, McKeesport, Pa, 15131  
 Ferry Diane L, 938 Parkway Rd, Allentown, Pa, 18104-0000  
 Ferry Elizabeth, 1423 Brunnerville Road, Lititz, Pa, 17543  
 Ferry Francis X, 6309 Marsden Street, Philadelphia, Pa, 19135-0000  
 Ferry Harry, 125 E Royal Oak Dr, McKeesport, Pa, 15131  
 Ferry Joan, 834 Rickert Road, Perkasie, Pa, 18944-2661  
 Ferry John E, 14th & Lansdowne Ave, Darby, Pa, 19023-1298  
 Ferry Joseph P, Bethesda Project, 700 S 15th St, Philadelphia, Pa, 19146-2101  
 Ferry Raymond Joseph, 549 Hemlock Dr, Lebanon, Pa, 17042  
 Ferry Raymond T, 549 Hemlock Dr, Lebanon, Pa, 17042  
 Ferry Roxanne, 104 Antler Ct, Fairless Hills, Pa, 19030  
 Ferry William E, 115 West State St Suite 300, Media, Pa, 19063  
 Ferry William R, Rd 1 Po Box 665, Hookstown, Pa, 15050-9405  
 Ferster David, 5451 Woodlawn Dr, Edinboro, Pa, 16412-1225  
 Ferthenbaugh V R, 418 S York St, Mechanicsburg, Pa, 17055  
 Fertility Medical Labs Lt, 301 South 7th Avenue, Reading, Pa, 19611  
 Ferzetti Joan, 927 East Maple Drive, Southampton, Pa, 18966  
 Fesenmyer Diana M, 252 Boc, Seneca, Pa, 16346  
 Fesnak Christine M, 1526 Susan Dr, Lansdale, Pa  
 Fesnak Christine Marie, 104 James St, Leola, Pa, 17540  
 Fesnak Christine Marie, 1526 Susan Dr, Lansdale, Pa, 19446  
 Fesnak Emily, 1526 Susan Dr, Lansdale, Pa, 19446-4422  
 Fesnak Emily E, 1526 Susan Dr, Lansdale, Pa, 19446-4422  
 Fesnak Emily Elizabeth, 1526 Susan Dr, Lansdale, Pa, 19446-4422  
 Fesnak Emly Elizabeth, Mail To Catherine Cleary, 935 Lindale Ave, Drexel Hill, Pa, 19026-3211  
 Fesnak Laura Marie, 121 Boulder Rd, Plymouth Meeting, Pa, 19462  
 Fesnak Margaret, 1526 Susan Dr, Lansdale, Pa, 19446  
 Fesnak Margaret, 1526 Susan Dr, Lansdale, Pa, 19446  
 Fesnak Peggy, 121 Boulder Rd, Plymouth Meeting, Pa, 19462  
 Fesnak Peggy, 1526 Susan Dr, Lansdale, Pa, 19446  
 Fesnak Robert, 1526 Susan Dr, Lansdale, Pa, 19446  
 Fesnak Robert, 1526 Susan Dr, Lansdale, Pa, 19446  
 Fesnek Christine, 814 Stevens Creek Blvd, Decatur, IL, 62526  
 Fesseha Selamawit, 3903 City Ave, Jefferson House Apts C914, Philadelphia, Pa, 19131-2911  
 Fessler Elizabeth Est, William J Kerins Esq, 1465 Estate Ln, Southampton, Pa, 18966  
 Fessler Ellouise R, 3233 N Phillip, Philadelphia, Pa, 19140  
 Fessler Guy E Iii, 1345 Dekalb Street, Norristown, Pa, 19401-3403  
 Fessler Marie F, 3233 N Phillip, Philadelphia, Pa, 19140  
 Festa Laura, 4437 N 8th St, Philadelphia, Pa, 19140  
 Festa Laura, 4437 N 8th St, Philadelphia, Pa, 19140-0000  
 Festa Peggy A, 314 Longview Drive, Monroeville, Pa, 15146  
 Festa Peter, 4437 N 8th St, Philadelphia, Pa, 19140-2246  
 Festival Foods, 930 Century Drive Ste #104, Mechanicsburg, Pa, 17055-0000  
 Festus Anthony, 345 W Lemon St, Lancaster, Pa, 17603  
 Fetcenko William D, Rr 2, Philipsburg, Pa, 16866-0000  
 Fetch Ronald A, 142 N 1st St, West Newton, Pa, 15089  
 Fetchen Judith A, 4001 Jason Dr, Finleyville, Pa, 15332-0000  
 Fetchen Richard D, 4001 Jason Dr, Finleyville, Pa, 15332-0000  
 Fetco Lisa Marie, 79 High Rd, Mahanoy City, Pa, 17948  
 Fetco Michael, 135 Park Pl, Mahanoy Cy, Pa, 17948  
 Fetco Michele, 79 High Rd, Mahanoy City, Pa, 17948  
 Fetrow Genevieve, C/O Carol F Lombardo, 1895 Rachel Dr, Carlisle, Pa, 17013-1047

Fetrow Sara, 1614 Berry Hill St, Harrisburg Pa 17104-2237, Harrisburg, Pa, 17104-2237

Fetter Asa M, 124 Lilac Lane, Slippery Rock, Pa, 16057

Fetter David P, Rr 1 Box 37, Hunker, Pa, 15639-9705

Fetter George, 1708 Applewood Acres, Clarks Summit, Pa, 18411-0000

Fetter James R Jr, Box 205, Muncy, Pa, 17756-0205

Fetter John E Cust, 820 Gatemore Road, Bryn Mawr, Pa, 19010

Fetter Katherine Elizabeth, 820 Gatemore Road, Bryn Mawr, Pa, 19010

Fetterdof Luther D, Residence Park, Palmerston, Pa, 18071

Fetterman Janet L, 1029 Court St, Sunbury, Pa, 17801

Fetterman Lillian, Willowood Nursing Home, 175 Franklin St, North Adams, Ma, 01247

Fetterman Oddie, Rfd 3, Linesville Pa 16424, Linesville, Pa, 16424

Fetterolf Virginia, 363 Upland Way, Drexel Hill, Pa, 19026

Fetters Christopher A, 317 N Newberry St, York, Pa, 17404

Fetters Ronald W, 347 Drummages Lane, Wayne, Pa, 19087

Fetzer David L, 160 Knob Hill Rd, Trlr 15, College, Pa, 16803

Fetzer Ronald, P.O. Box 51, Woodward, Pa, 16882

Fetzner Genevive, 1104 E 12th St, Erie, Pa, 16503

Fetzner Robert, 2141 E 28th St, Erie, Pa, 16510

Feucht Dennis Leroy, 14534 Maplewood Rd, Townville, Pa, 16360-1514

Feuda Archie A, 346 Brighton Terr, Holmes, Pa, 19043-1308

Feudale Florence, Thorne St, Apollo, Pa, 15613

Feudale Victoria, 23 S 1st St, Shamokin, Pa, 17872

Feuer Amelia, 302 Hathaway Ln, Wynnwood, Pa, 19096

Feyer Scott, Ste 2015, 1528 Walnut St, Philadelphia, Pa, 19102-0000

Feyhema George, 107 Mccarraghess St, Wilkes Barre, Pa, 18703-0000

Fezzel Viola, 470 Market St, Jefferson Terr Apt 14, Beaver, Pa, 15009

Ffritz Clarence, General Delivery, Fritz Clarence, Annville, Pa, 17003

Fftw Wpa Teamsters Emp Pen, 5 Wood St, Pittsburgh, Pa, 15265

Fhcs Physicians Srv Ovpeds, Po Box 8500 6335, Philadelphia, Pa, 19178-0001

Fhcs Physician Services, 5009 Frankford Ave, Philadelphia, Pa, 19124-2619

Fhcs Physician Services, Po Box 9518, Philadelphia, Pa, 19124-0000

Fhss, Po Box 38745, Philadelphia, Pa, 19104-8745

Fiamella Charles, 306 W 22nd St, Erie, Pa, 16502-2615

Fiber Fixers Inc, 1 Yale Avenue, Claymont, De, 19703

Ficarra Eleanor A, P O Box 539, Lahaska, Pa, 18931-0539

Ficchi Stephen F, 3101 Bristol Rd, Bensalem, Pa, 19020

Fichter George C, C/O Equibank Stock Transfer, Oliver Plaza, Pittsburgh, Pa, 15222

Fichter Jennifer R, 299 Franklin Ave, Kittanning, Pa, 16201

Fichter John W, 2122 Eccles St, Pittsburgh, Pa, 15210

Fick Herbert O, Rr 4 Box 337a, Reading, Pa, 19606

Ficliomeni Jos, 64 Fallbrook St, Carbondale Pa 18407-1826, Carbondale, Pa, 18407

Ficomp Inc, 440 2 Horsham Rd, Horsham, Pa, 19044

Fidei Joseph, Route 1 Box 157 A, Export, Pa, 15632-9716

Fideler Karen Elisabeth, Pmb 135, 414 S Craig St, Pittsburgh, Pa, 15213-3709

Fideler Richard W, Pmb 135, 414 S Craig St, Pittsburgh, Pa, 15213-3709

Fidelity Bank, P O Box 7828, Philadelphia, Pa, 19101-0000

Fidelity Bond & Mtg Co, 1777 Sentry Pkwy W, Blue Bell, Pa, 19422

Fidelity Bond Mortgloan Serv, 1777 Sentry Pkwy West, Blue Bell, Pa, 19422

Fidelity Guaranty, 250 King Of Prussia Rd, Radnor, Pa, 19087

Fidelity Health Services Inc, Rin 40316474 Rev Ct Refund, C/O Linda R Waller, 513 Bessemer Rd, Mount Pleasant, Pa, 15666-9139

Fidelity Leasing Inc, 1255 Wright Lane, West Chester, Pa, 19380

Fidelity Leasing Inc, C/O Ms Teri Carchidi, 1608 Walnut St Ste 1502, Philadelphia, Pa, 19103-5410

Fidelity Management Tr Co, Po Box 929, Valley Forge, Pa, 19482-0000

Fidelity National Title Ins, 120 S Warner Rd Ste 201, King Of Prussia, Pa, 19406

Fidelity Philadelphia Trust Co, Agent For Henry Duhring Heirs, Broad & Walnut Streets, Philadelphia, Pa, 19109

Fidelity Security, Po Box 3859, Portland, Me, 04104

Fidelman Tara L, 304 10th Street, Whitehall, Pa, 18052

Fidler Anna E, 21 Winchester Gdns, Carlisle, Pa, 17013

Fidler Harold W, 3806 Grant Road, Reading, Pa, 19606

Fidler Jean C, 1165 N 13th St, Reading, Pa, 19604-2115

Fidler Louann L, 6 Pottsville St, Cressona, Pa, 17929-0000

Fidler P G, 3933 Linden St, Allentown, Pa, 18104

Fidler Rosemary H, 8310 Crittenden Stre, Philadelphia, Pa, 19118

Fiduccia Michael, 118 Golf Rd, Bloomfield, Nj, 07003-0000

Fidure Enterprises Inc, Po Box 295, Egleville, Pa, 19408-0295

Fiedler Helen M, 15 Briarcliffe Rd, Glenolden, Pa, 19036

Fiefner Adelaide, Po Box 156, Lake Ariel, Pa, 18436

Fiefner Donald, Po Box 156, Lake Ariel, Pa, 18436

Fiegel Gordon J, 635 4th Ave Rear, Bethlehem, Pa, 18018-5558

Fiegenberg F, River Park House #404, 3600 Conshohocken Ave, Philadelphia, Pa, 19131-0000

Fieglemen Janice, 550 Clay Ave, Apt 10 E, Scranton, Pa, 18510-2164

Fieglemen Janice, 550 Clay Ave Apt 10e, Scranton, Pa, 18510-2164

Field Deborah, 2622 Butler Pike, Plymouth Meeting, Pa, 19462

Field Dzan Dorothy, 1702 6th St, Beaver Falls, Pa, 15010

Field Eva, 651 Songbird Road, Bradford, Pa, 16701-4003

Field J, 315 Radnor Chester Rd, Villanova, Pa, 19085

Field Kevin M, 317 Cottman St Rear, Jenkintown, Pa, 19046

Field Oscar S, Rr 2 Box 320, Perkasia, Pa, 18944

Field Patricia D, 110 Sunrise, Pittsburgh, Pa, 15236

Field Reginald, 797 Montclair Drive, Apt 4, Claymont, De, 19703

Field Roy L, 951 Peairs Rd, Elizabeth, Pa, 15037

Field Susan, 23 Savage Dr, Langhorne, Pa, 19053

Fielding Eric J, Apt D, 1437 Reed St, Clarion, Pa, 16214

Fieldman Richard P, Box 414, Doylestown, Pa, 18901-0414

Fields Aaron, 135 S 8th St, Reading, Pa, 19602-1701

Fields Alice, Po Box 2142, Van Nuys, Ca, 91404-2142

Fields Anthony, 614 S Bishopthorpe St, Bethlehem, Pa, 18015

Fields Anthony L, Dln 997001607467 Rev Refund, 1570 Lincoln Ave, Pittsburgh, Pa, 15206

Fields Carolyn, 7918 Cedarbrook St, Phila, Pa, 19150

Fields Charles, 2265 Beavervalley Pk, Quarryville, Pa, 17566

Fields Chevas, 5738 N 3rd St, Philadelphia, Pa, 19120-2300

Fields Darrell, 210 Marguerite, Apt 13, McKeesport, Pa, 15148

Fields David, 120 W Douglass St, Reading, Pa, 19601-2014

Fields Denise, 135 S 8th St, Reading, Pa, 19602-1701

Fields Frederick R, 228 Ruscombe Ave, Glenside, Pa, 19038-0000

Fields Grace, 2553 Sepviva St, Phila, Pa, 19125

Fields Janeen, 69 Melrose, New Rochelle, Ny, 10804

Fields Jodi, 1028 W Airy St, Norristown, Pa, 19401

Fields John, Box 87, 575 Main Street, Schwensville, Pa, 19473

Fields Lillian E, 228 Ruscombe Ave, Glenside, Pa, 19038-0000

Fields Marguerite, 2265 Beavervalley Pk, Quarryville, Pa, 17566

Fields Melanie A, Po Box 957, Horsham, Pa, 19044

Fields Nicole, 1616 South St, Philadelphia, Pa, 19146

Fields Paige E, 6045 Christian St, Phila, Pa, 19143

Fields Robert, 3246 Guilford St, Philadelphia, Pa, 19136

Fields Saadia, 115 Railroad St, Phoenixville, Pa, 19460

Fields Sarethia, 918 E Vernon Rd, Philadelphia, Pa, 19150-3614

Fields Wilda C, 2709 Fair Oaks Ave, Hatboro, Pa, 19040

Fieldstone Mortgage Company, Rin 40350038 Rev Ct Refund, Ste 600, 11000 Broken Land Pky, Columbia, Md, 21044-3534

Fierce Graphics Vancomm, 209 Cutsbert St Ste 302, Philadelphia, Pa, 19106

Fierro Michael, 1000 Walnut Street, Philadelphia, Pa, 19107-0000

Fierro Vincent, 4541 Peach St, Erie, Pa, 16509

Fierst Gerald, 90 Overbeck St, Pittsburgh, Pa, 15212

Fierstien Samuel, 7909 Louise Ln, Philadelphia, Pa, 19118-0000

Fierstien Sheldon A, 1437 Limekiln Pike, Dresher, Pa, 19025

Fiesta Pizza II Inc, Rin 40394077 Rev Ct Refund, 600 E Jamestown St, Philadelphia, Pa, 19128-1705

Fife Moving And Storage, Po Box 516, Meadow Lands, Pa, 15347

Fifth And Pine St Ltd Partnerships, 500 Pine St Apt 2a, Darby, Pa, 19023

Fifth And Pine St Ltdpartnerships, 500 Pine St Apt 2a, Darby, Pa, 19023

Figaniak Edward F, 566 Bethlehem Pike, Fort Washington, Pa, 19034-2108

Figard James Jr, Rr 2 Box 40, Wapwallopen, Pa, 18660

Figer Alejandro, 4112 L St, Philadelphia, Pa, 19124

Figliozzi Andrew, 39 University Drive, Box B815, Bethlehem, Pa, 18015

Figorito R, 10 Ridings Way, Chadds Ford, Pa, 19317-9142

Figueira Leonardo L, 432 Stonemen St Apt #4, Bethlehem, Pa, 18015-3322

Figueroa Juanita, 743 E Rittenhouse Sq, Philadelphia, Pa, 19144

Figueroa & Pagan Inc, 800 W Venango St, Bar, Philadelphia, Pa, 19140

Figueroa & Pagan Inc, Rin 40399818 Rev Ct Refund, 800 W Venango St, Philadelphia, Pa, 19140-4425

Figueroa Gilbert, 1614 N Front St, 1st Bsmt, Philadelphia, Pa, 19122

Figueroa Hector, 4349 N 4th St, Philadelphia, Pa, 19140

Figueroa Jesus, Dln 005000021291 Rev Refund, 331 S Duke St, York, Pa, 17403

Figueroa Joshua R, 914 Suce St, Easton, Pa, 18042

Figueroa Luis, 453 W Princess St, York, Pa, 17404

Figueroa Maureen, 262 W Rittenhouse St, Philadelphia, Pa, 19144

Figueroa Nilsa Rivera, 2163 N Franklin St, Philadelphia, Pa, 19122

Figueroa Peter, Episcopal Hospital, Front St Lehigh Ave, Philadelphia, Pa, 19106-0000

Figueroa Ramon, 733 Hickory Street, Bethlehem, Pa, 18101

Figueroa William, 1115 Tilghman St, Allentown, Pa, 18102-0000

Figueroa Nancy, Lot 58 Sec P Mohawktrail, Tobyhanna, Pa, 18466

Fioc, 203 Brookfield Crl 3823, Macungie, Pa, 18062

Fioc As Trustee Of Masco, 401k Plan Fbo Steve Mckenney, 6011 Caster Ave, Philadelphia, Pa, 19149

Fike John T, 1923 Moore St, Huntingdon, Pa, 16652-0000

Fikes Elliot, 1317 N Homewood Ave, Pittsburgh, Pa, 15208

Fikes Sammie M, 1317 N Homewood Ave, Pittsburgh, Pa, 15208

Filak James, 2109 Magnolia, Homewood, Il, 60430-1035

Filak Nettie, 2109 Magnolia, Homewood, Il, 60430-1035

Filbert John, 142 Allmond Way, Pittsburgh, Pa, 15201

Files Denise, 1702 Drama Dr, Newtown, Pa, 18940

Filiaggi Deborah A, 155 Walnut St, Uniontown, Pa, 15401-2934

Filip William J, 66 Oakford Road, Wayne, Pa, 19087

Filipenko Halyna, 215 Ryers Av 2nd Fl, Cheltenham, Pa, 19012

Filipiak Enterprise Inc, 2811 Sebolt Rd, South Park, Pa, 15129

Filippini Real Estate Inc, 1 Erhardt Ln, Fleetwood, Pa, 19522

Filippo Luigi D, 1550 Salomon Ln, Chesterbrook, Pa, 19087-0000

Filippo Vincent, 1711 N Felton St, Philadelphia, Pa, 19151-3441

Filippone Rita L, 1040 Whitestown Rd, Butler, Pa, 16001

Filkins Tom, 95 Circle Drive, Manheim, Pa, 17545

Filled Cup Inc, 2311 Frankford Av, Bank, Philadelphia, Pa, 19125

Filler Ronald, Po Box 310, New Hope, Pa, 18938

Fillingham Linda Catherine, 428 Wadsworth Ave, Philadelphia, Pa, 19119

Fillingham Linda Catherine, 428 Wadsworth Avenue, Philadelphia, Pa, 19119

Fillis Angelina, 1616 W Penn, Warren, Pa, 16365-1928

Fillman Douglas, 30 Smith Rd, Schwensville, Pa, 19473

Filoni Michael L, 260 Hazel Dr, Pittsburgh, Pa, 15228-2150

Filopanti Serafine, 150 Oakland Ave Apt C206, Lansdale, Pa, 19446

Filoreto Anthony, 500 Ridge Ave, W Hazleton, Pa, 18201

Filos Lawrence, 135 Verona Dr, Washington, Pa, 15301

Filter Fresh, 361 Gordon Street, Allentown, Pa, 18102

Final Cut Mfg, 426 Maple St, Kilton, Pa, 15678

Final Mile Technologies Inc., Unit 3, Bristol, Pa, 19007

Finance Roberts, Dln 997000611048 Rev Rebate, 121 S Pine St, York, Pa, 17403-5607

Financial Estate Planning, 6149 Salpsburg Road, Pittsburgh, Pa, 15235

Financial Group Ltd, Suite 119, 5010 Ritter Road, Mechanicsburg, Pa, 17055

Financial Growth Plans Inc, 618 Shoemaker Rd, King Of Prussia, Pa, 19406-4203

Financial Insurance Associates, 1350 Park Manor Blvd, Pittsburgh, Pa, 15205

Financial N, 8106 Castor Ave, Philadelphia, Pa, 19152

Financial Network Agency, 2013 State Street, E Petersburg, Pa, 17520-0000

Financial Planning Assts Incas, 351 E Conestoga Rd, Wayne, Pa, 19087-2508

Financial Planning Group Inc, 1000 Valley Forge Towers, Suite 116, King Of Prussia, Pa, 19406

Financial Resource Services, Attn: Phil Fogli, Courtsiders Square, King Of Prussia, Pa, 19407

Financial Systems Inc, Data Entry Department, P O Box 41466, Philadelphia, Pa, 19101-1466

Finch Annabelle, 2001 Washington, Apt C206, McKeesport, Pa, 15001

Finch Carol D, 7629 Bennett St Apt 6, Homewood, Pa, 15208-1651

Finch Charles, 707 Mifflin St, Philadelphia, Pa, 19145-0000

Finch Christopher, 201 Jay St Apt G-86, Pottstown, Pa, 19464-0000

Finch Kyarra, 1000 Rebecca Ave, Apt 2, Pittsburgh, Pa, 15221

Finch Larry G Jr., 700 Berkshire Avenue, Pittsburgh, Pa, 15226

Finch Morgan, 201 Jay St Apt G-86, Pottstown, Pa, 19464-0000

Fincisky Mary, 231 N Olds Blvd, Fairless Hills, Pa, 19030

Fincke Maureen, Po Box 422, Paupack, Pa, 18451

Finckh Theodore J, Apt 605, Phila, Pa, 19144  
 Fincza Vilma, 2401 Penna Ave, Apt 5 C 43, Philadelphia, Pa, 19130  
 Findlay Carol, 421 Dickinson St, Philadelphia, Pa, 19147  
 Findlay Lisa A, 270 Garden Center Ct, North Huntingdon, Pa, 15642  
 Findley Carol A, 258 Mount Airy Rd, New Providence, Pa, 17560  
 Fine Adrienne, 127 West Main St, Plymouth, Pa, 18651  
 Fine Alexander, Suite F408, 7901 Henry Avenue, Phila, Pa, 19128  
 Fine Arts Gallery, 13 Cricket Av, Ardmore, Pa, 19003  
 Fine Business Forms Inc, Po Box 12417, Philadelphia, Pa, 19151-0000  
 Fine Clothing Co, A/C Claire Bandura, C/O Edward Fine, 2601 N Hancock St, Philadelphia, Pa, 19133-3831  
 Fine Kalman E, 7515 Woodlawn Ave, Philadelphia, Pa, 19126-0000  
 Fine Marlene, 102 Sarahs Lane, Horsham, Pa, 19044  
 Fine Meredith, 6 Carosal Ln, Willow Grove, Pa, 19090  
 Fine Sandra, 618 Cedar Hill Rd, Ambler, Pa, 19002  
 Finicare Inc, 7900 Old Yourk Road, Elkins Park, Pa, 19027  
 Finegold Mary C, 10 S Emily, Carnegie, Pa, 15106  
 Fineman & Bach, 1608 Walnut St 19th Fl, Philadelphia, Pa, 19103  
 Fineman Beverly A, 1007 City Centre Bldg, Philadelphia, Pa, 19107-0000  
 Fineman Queena P Or, David Fineman, 6006 Greene Street, Philadelphia, Pa, 19144-2726  
 Fineran Kerrie R, Po Box 648, Shippensburg, Pa, 17257  
 Fines Dorothy O, 427 Buchnell St, Pittsburgh, Pa, 15208  
 Fines Fred, 427 Buchnell St, Pittsburgh, Pa, 15208  
 Finfrock James R, 504 N 8th St, Clairton, Pa, 15025-0000  
 Finger Anasc Mrs, 1320 Spring St, Bethlehem, Pa, 18018  
 Finger Anthony, 36 N Felton St, Philadelphia, Pa, 19139  
 Finger Fied W, 100 N 20th St Ste 401, Philadelphia, Pa, 19103-1443  
 Finger Fred N, 1320 Spring St, Bethlehem, Pa, 18018  
 Finger Jean W, 100 N 20th St Ste 401, Philadelphia, Pa, 19103-1443  
 Finger Margaret M, Rr 1 Box 181, Hegins, Pa, 17938-9765  
 Finger Prince Inc Pr Sh Plan Uad 2/29/80, 202 Hidden Acres Ln, Media, Pa, 19063  
 Fingerhut Sherry, 201 S. 18th Street, Philadelphia, Pa, 19103  
 Fingerote F, 2103 N Crescent Blvd, Yardley, Pa, 19067-3055  
 Finish Line Auto Body, Po Box 231, Pocono Lake, Pa, 18347-0231  
 Finishing Touch, 650 N 6th Street, Lebanon, Pa, 17042  
 Finister Melanie, 5537 Fifth Ave., Pittsburgh, Pa, 15213  
 Finizzi Henry, 636 Carpenter St, Philadelphia, Pa, 19147  
 Fink Bernice L, 117 Clay, Tamaqua, Pa, 18252  
 Fink Brandon K, & Mylinda L Gamble, 542 St Clair Drive, Verona, Pa, 15147  
 Fink Dale E, 452 Chestnut St, West Reading, Pa, 19611  
 Fink David, One Rittenhouse S 701, 135 S 18th St, Philadelphia, Pa, 19103  
 Fink Elsie W, 275 Beaver Street, Hellam, Pa, 17406  
 Fink Frederick W, 102 Prince, Kingston, Pa, 18704  
 Fink Garnet M, 10 Raymaley Rd, Harrison City, Pa, 15636  
 Fink Heidi A, 404 Locust Rd, Glenside, Pa, 19038  
 Fink Ida, 529 W Roosevelt Blvd, Philadelphia, Pa, 19120-3703  
 Fink Jack, 7660 Brockton Rd, Philadelphia, Pa, 19151  
 Fink Jason, Ec078801, 371 S Graham St 2nd Floo, Pittsburgh, Pa, 15232  
 Fink John, Rd 1 Bx 22 F Hillside, New Ringold, Pa, 17960  
 Fink John E, 7993 Salem Bible Ch Rd, Macungie, Pa, 18062-0000  
 Fink Lillian, 420 West Belmont Apt 23a, Chicago, Il, 60657-4732  
 Fink Loretta, 4047 Mintwood St, Pittsburgh, Pa, 15224-1455  
 Fink Marian, 614 South Dallaas St, Pittsburgh, Pa, 15217  
 Fink William, 1106 Elmira St, Monaca, Pa, 15061  
 Finkbinder Anna M, 218 Kurtz Ave, York, Pa, 17403-2106  
 Finkel Florence H, 1020 Washington Road, Pittsburgh Pa, 15228-2006  
 Finkel Henry, 5715 Beacon St Apt 410, Pittsburgh, Pa, 15217  
 Finkell Lurlaine, 2719 Garbett, Mckeesport, Pa, 15135  
 Finkelman Helen, 14 Joyce Kilmer Dr, Holland, Pa, 18966  
 Finkelstein Bertha B, Latches Ln Apt 207, Old Lancaster Rd & Latches Ln, Merion, Pa, 19066-1726  
 Finkelstein Maurice, Jenkintown & Twmsp Line, Jenkintown, Pa, 19134-0000  
 Finkelstein Richard M Md, 51 North 39th Street, Philadelphia, Pa, 19104  
 Finkenbinder Auralia Estate, Ste 205, 1 West High St, Carlisle, Pa, 17013  
 Finker T, 1930 Lombard Street, Philadelphia, Pa, 06/01-195  
 Finkey Samuel G, 307 Cameo Dr, Fayetteville, Pa, 17222  
 Finks Frederick J, 7301 Susquehanna Street, Pittsburgh, Pa, 15208  
 Finl Citadel, 2961 W Liberty Ave Ste 211, Pittsburgh, Pa, 15216  
 Finlay Charles, 2410 N 52nd St, Philadelphia, Pa, 19131  
 Finlay Jessie, 2410 N 52nd St, Philadelphia, Pa, 19131  
 Finlay Marjorie, 1212 Parkside Dr South, Reading, Pa, 19611  
 Finlay Robert, 1212 Parkside Dr South, Reading, Pa, 19611  
 Finley Carol, 120 Kingston Rd, Media, Pa, 19063  
 Finley Charles, 2279 N 51st, Philadelphia, Pa, 19131  
 Finley Dorothy E, 86 Downey Drive, Warminster, Pa, 18974  
 Finley Jessie, 2279 N 51st, Philadelphia, Pa, 19131  
 Finley Laurene Y, 530 South Second St, Phila, Pa, 19147  
 Finley Letitia M, Dln 000000325433 Rev Refund, 331 Hickory Grade Rd, Bridgeville, Pa, 15017  
 Finley Michael, C/O Michael Finleys Tree Servi, Po Box 386, Bryn Mawr, Pa, 19010-0386  
 Finley Pat, 72 Hartley Rd, Lansdowne, Pa, 19050  
 Finley Rebecca S, 145 W Rose Valley Road, Rose Valley, Pa, 19086  
 Finley Robert J, 1010 Beechwood Place, Warminster, Pa, 18974  
 Finley Steve, 1295 North Providence Road, Media, Pa, 19063  
 Finn Anne, 2704 S Hutchinson, Phila, Pa, 19148  
 Finn Arthur, 681 Main St, Waltham, Ma, 02154-0621  
 Finn Gertrude B, 681 Main St, Waltham, Ma, 02154-0621  
 Finn Julie, 414 Quincy Ave, Scranton, Pa, 18510  
 Finn L Res Ia Ttees, Dln 003000022602 Rev Refund, C/O Bank Of America, 10 Light St, Baltimore, Md, 21202  
 Finn M C Mrs., 322 Academy St, Peely, Pa, 18706-1905  
 Finn Mary K, 7 Dorchester Dr, Apt 407, Upper St Clair, Pa, 15241-1040  
 Finn Robert M, 3551 Davis St, Evanston, Il, 60203-1615  
 Finnegan Barbara Ann, 3233 S Broad St, Philadelphia, Pa, 19148-0000  
 Finnegan Dolores M, 201 Jefferson Rd Apt 306, Pittsburgh, Pa, 15235  
 Finnegan Elizabeth, 21 Hertz Ct, Scranton, Pa, 18505-1406  
 Finnegan Elizabeth C, 4307 Mt. Vernon Ave., Brookhaven, Pa, 19015  
 Finnegan Francis J, 194 Chapman Ave, Lansdowne, Pa, 19050-1702  
 Finnegan George, 229 Finnegan Road, Wind Ridge, Pa, 15380  
 Finnegan John, 504 Stanton Ave, Pittsburgh, Pa, 15209  
 Finnegan Linda M, 238 E Pitt St, Bedford, Pa, 15522-1321  
 Finnegan Marcy, 18 N Rigby Ave, Lansdowne, Pa, 19050  
 Finnegan Mildred E, 112 Park Ave, Swarthmore, Pa, 19081-1724  
 Finnegan Thomas, 21 Hertz Ct, Scranton, Pa, 18505-1406  
 Finnell's Auto Body Shop, Finnell's Auto Body Shop Inc, And Stevens Raymond, Bristol, Pa, 19007  
 Finneran Brian A, 3200 Kennebec Road, Bethel Park, Pa, 15102  
 Finnerty Helen, 5311 Glenloch St, Philadelphia, Pa, 19124  
 Finnerty Joseph M, 615 New York St, Dunmore, Pa, 18509  
 Finney C L, 3308 Baring St, Flr 1 Rear, Philadelphia, Pa, 19104  
 Finney Genevieve, Paud D Lafayette, Bristol Pa 19007, Bristol, Pa, 19007  
 Finney Harriet S, 2802 Island Ave, Phila, Pa, 19153  
 Finney Kenneth A, 278 Moscow Rd, Amity, Pa, 15311-1235  
 Fino Helen S, 362 Buchanan St, Warren, Pa, 16365  
 Fino John, 578 Main St, Tobyhanna, Pa, 18466  
 Fino Julius A, 362 Buchanan St, Warren, Pa, 16365  
 Finster Courier Inc, 5 Ash St, Acct#37467-02, Fairchance, Pa, 15436  
 Fioravante Dolores, 9937 Sandy Rd, Philadelphia, Pa, 19115-1706  
 Fioravante Eugene, 9937 Sandy Rd, Philadelphia, Pa, 19115-1706  
 Fioravanti Nancy, 225 Roberts Ave, Conshohocken, Pa, 19428  
 Fiore Donna M, 2359 E Hazzard St, Philadelphia, Pa, 19125  
 Fiore Gail R Lsw, 2550 Mosside Blvd, Monroeville, Pa, 15146  
 Fiore James A, 118 Downing Drive, Coraopolis, Pa, 15108-3239  
 Fiore James A, Unit 7, Nittany Apts 507 E Chestnut St, Altoona, Pa, 16601  
 Fiore Marc, Leonetti Louis M, 1625 Galeton Rd, Pittsburgh, Pa, 15235-0000  
 Fiorentino Jackson G, 1811 Sycamore St, Bethlehem, Pa, 18017-0000  
 Fiorentino Kanella K, Rollover Ira, One Bethlehem Plaza, Bethlehem, Pa, 18018-5716  
 Fiorentino Louis, 447 Church St, Royersford, Pa, 19468  
 Fiorentino Sauerio, 1937 South 13th Street, Philadelphia, Pa, 19148  
 Fiorentinos Iron Works, 2501 E Westmoreland St, Waco Scaffolding Co, Philadelphia, Pa, 19134-5219  
 Fiorenza Dominick J, 243 Whitehall Rd, Bloomsburg, Pa, 17815  
 Fiorenza R K, 512 N Swarthmore Ave, Ridely Park, Pa, 19078-0000  
 Fiores Country Market, 3233 6th Avenue, Altoona, Pa, 16602  
 Fiorito Pompa, 8121 Conemaugh St, Pittsburgh, Pa, 15220  
 Firdman Vadim, Woodside Rd Blk 1207 Lt 2, Dingmans Ferry, Pa, 18328  
 Firemans Club, 103105 North Street, Millheim, Pa, 16854-0000  
 Firemans Fund Insurance, 406 Burning Tree Drive, Wallingford, Pa, 19086  
 Firemans Fund Insurance, 9690 Deereco Rd, Timonium, Md, 21093  
 Firemens Insurance, Po Box 61038, Richmond, Va, 23261  
 Firestone Fanny, 5610 N 12th St, Philadelphia, Pa, 19141-4102  
 Firestone Paul B, 1220 Steinmetz Road, Denver, Pa, 17517-9304  
 Firestone Robert S Foundation, Two S Bryn Mawr Ave Suite 102, Bryn Mawr, Pa, 19010-0000  
 Firestone Tire & Service Cente, 600 Monroeville Mall, Monroeville, Pa, 15146  
 Firilas Anthony, 102 Vista Lane, Johnstown, Pa, 15906-0000  
 Firman Jean Louis, Dln 007002081618 Rev Refund, 3311 Township Line Rd, Chester, Pa, 19013  
 Firollo A, 431 W Lancaster Ave, Devon, Pa, 19333  
 First Amercn Svg Inc Attn, 500 Old York Rd, Jenkintown, Pa, 19046  
 First American Title Agency, 500 N Gulph Rd, Valley Forge, Pa, 19482  
 First American Title Ins Co, 20397 Route 19 Dr #228, Cranberry Township, Pa, 16066  
 First American Title Insurance, Grant Building, Ste 102, Pittsburgh, Pa, 15219  
 First Assembly Of God, 1025 Columbia Ave, Lancaster, Pa, 17603  
 First Capital Appraisal Service, 159 E. Mainstreet Po Box 2066, Chillicothe, Oh, 45601  
 First Capital Plastics, 15 Lightner, York, Pa, 17404  
 First Capital Services Inc, 101 S George St, York, Pa, 17401-0000  
 First Carnegie Depos, 242 East Main Street, Carnegie, Pa, 15106-0000  
 First Catholic Slovak Union, Rd 3 Box 463, Latrobe, Pa, 15650  
 First Catholic Slovak Union 159, 2726 E Carson St, Pittsburgh, Pa, 15203-2104  
 First Choice, 100 Stevens Drive, Philadelphia, Pa, 19102  
 First Choice Properties Corp, 10777 Columbia Pike, Silver Spring, Md, 20901  
 First Choice Select Health, Po Box 398, Essington, Pa, 19029  
 First Christian Church, 1025 Mcclary St, Mckeesport, Pa, 15132-1910  
 First Class, 1141 W Porter St, Philadelphia, Pa, 19148  
 First Class Assembly, 301 E Mount Pleasant Ave, Apt 3, Phila, Pa, 19119  
 First Clearing Corp, 1 Summit Sq Ste 300, Longhorne, Pa, 19047  
 First Commonwealth Bank Tri St, 311 W Barr St, Mcdonald, Pa, 15057-1423  
 First Connect Insurance Network Inc, Rin 40309141 Rev Ct Refund, C/O Ct Corp System, 1635 Market St, Philadelphia, Pa, 19103-2217  
 First County Bank, 1800 Street Road Suite 210, Warrington, Pa, 18976  
 First Development Prop, 422 West Lincoln Hwy Ste, Exton, Pa, 19341  
 First Eastern Bk Na &, Tr U A D 12/06/95, 1400 Mellon Bank Building, Wilkes Barre, Pa, 18701-0000  
 First Eastern Corp, Ste 800, 1600 Golf Rd, Rolling Mea, Il, 60008-0000  
 First Fidelity Bank, 2924 Hay Ter, Easton, Pa, 18045-2550  
 First Fidelity Bk, 116 N Main St, Bechtelsville, Pa, 19505  
 First Franklin, 150 Allegheny Center, Pittsburgh, Pa, 15212  
 First Franklin, Po Box 1838, Pittsburgh, Pa, 15230-1838  
 First Franklin Corp, 150 Allegheny Center Mall, Pittsburgh, Pa, 15212  
 First Franklin Finan, 150 Allegheny Center Mall, Loan : 0031721541, Pittsburgh, Pa, 15212  
 First General Services, 31 Ruddle Street, Wilkes Barre, Pa, 18702  
 First General Services, 3rd And Fair Sts Po Box P, Mifflinville, Pa, 18631  
 First General Services Ne Pa, 31 Ruddle St, Wilkes Barre, Pa, 18702  
 First General Svcs, 504 Washington Avenue, Jermyn, Pa, 18433  
 First Harrisburg Ser, 235 N 2nd St, Harrisburg, Pa, 17105  
 First Health, Po Box 111925, Coraopolis, Pa, 15108  
 First Health The Eaton Benefit, Po Box 2900, Coraopolis, Pa, 15108  
 First Horizon Home Loan Corp, 7051 Camp Hill Road, Fort Washington, Pa, 19034  
 First Hospital, 562 Wyoming Ave, Kingston, Pa, 18704-3721  
 First In Service Inc, Po Box 445, Middletown, Pa, 17057  
 First Industrial, Po Box 33168, Newark, Nj, 07108  
 First Land Corp, 6701 N Broad St, Philadelphia, Pa, 19126  
 First Liberty Capital Markets, 615 Chestnut St 16th Fl, Philadelphia, Pa, 19106  
 First Liberty Investment Group, 615 Chestnut St Ste 1650, Philadelphia, Pa, 19106  
 First Miss Steel Inc, Po Box 509, Hollsopple, Pa, 15935  
 First Montauk Sec, Ta Arthur Js, 911 Montgomery Ave, Narberth, Pa, 19072  
 First Nat. Bank & Trust, 13 W Main St, Waynesboro, Pa, 17268  
 First National Bank E Trustee, Under T A Dated 4 5 63 F B O, Edward Sapone Dod: 12 8 01, Greenburg, Pa, 15601

- First National Bank Na, Tr Ua 12/06/68, 1400 Mellon Bank Building, Wilkes Barre, Pa, 18701-0000
- First National Bank Of America, 12120 Route 30, North Huntingdon, Pa, 15642
- First National Bank Of Gncs, Attn Network Billing, 701 Market St, Philadelphia, Pa, 19106-153
- First National Bk, 134 Front St, Franklin, Pa, 16323-2916
- First National Bk Of Palmerton, Po Box 217, Palmerton, Pa, 18071-0217
- First Nationwide, 363 Vanadium Rd, Pittsburgh, Pa, 15243
- First Nationwide Mortgage, 5280 Corporate Drive, Frederick, Md, 21701
- First Nationwide Mtg Corp, Po Box 1575, Isaoa Atima 23924301, Coraopolis, Pa, 15108
- First Natl Bank Of Jermyn, 645 Washington Ave, Jermyn, Pa, 18433
- First Natl Bk Of Eastern Pa, Tr U A D 12/06/65, 1400 Mellon Bank Building, Wilkes Barre, Pa, 18701-0000
- First Natl Bk Trst U/, Lottie S Lerch Decd 20509102, 649 Main St, Allentown, Pa, 18101000
- First Nw Resort Mgmt Inc, 235 Skyline Dr, Skyview Resort, Mercer, Pa, 16137-2237
- First Option Health, 2 Bridge Ave Suite 620, Red Bank, Nj, 07701-1106
- First Option Products, 2 Bridge Ave, Suite 620, Red Bank, Nj, 07701
- First Options Of Chicago, C/O Spear Etal, 120 Broadway, New York, Ny, 10271
- First Pa, 747 Dresher Rd, Horsham, Pa, 19044
- First Partiot Insurance Company, C/O Stauffers Of Kissel Hill, Po Box 1500, Lititz, Pa, 17543
- First Penn Bk, Attn M F Cashier, Po Box 7829, Philadelphia, Pa, 19101-0000
- First Penn Bk, Po Box 7829, Philadelphia, Pa, 19101-0000
- First Penna Bank, Po Box 7246 Fc 6 93 1 65, Lancaster, Pa, 17604
- First Pennsylvania \*, Banking & Trust Co
- Jaap Kelderman & Doris Kelderman, 528-263-7 St Davids Br, St Davids, Pa, 19087-0000
- First Pentecostal Holy Church, Po Box 59, Chester, Pa, 19016
- First Pres, 101 S Decatur St, Strasburg, Pa, 17579
- First Preston Foreclosure, 101 Waters Building, Philadelphia, Pa, 19145
- First Priority Health, 70 N Main Street, Wilkes Barre, Pa, 18711-0000
- First Priority Health, 70 North Main St, Wilkes Barre, Pa, 18711
- First Priority Health, Po Box B, Wilkes Barre, Pa, 18703-0029
- First Service Bank O, P O Box 1306, Lansdale, Pa, 19446
- First Sky Associates, 124/128 Blvd Of The Allies, Pittsburgh, Pa, 15222
- First State Health Plan, 1801 Rockland Road, Suite 300, Wilmington, De, 19803
- First State Properties, 251 N. Ave. W, Suite 2, Westfield, Nj, 07090-1499
- First Student, 24 South 8th Street, Pittsburgh, Pa, 15203
- First Student Transportation, 24 South 8th Street, Pittsburgh, Pa, 15203
- First Tee Of Chester, 1106 Radley Drive, West Chester, Pa, 19382
- First Trust & Co Cust, 300 E Lancaster Ave Apt 702, A/C Ic V893923-001, Wynnewood, Pa, 19096-2109
- First Trust Indiana, Sei Trust Company, 1 Freedom Valley Dr, Mutual Fund Administrator, Oaks, Pa, 19456
- First United Mortgage Services, 4931 Carlisle Pike, Mechanicsburg, Pa, 17055
- First Western Bank, Po Box 183, Firard, Pa, 16417
- Firststar Bank Na, Po Box 1575, Coraopolis, Pa, 15108-6919
- Firststar Home Mtge, 100 Ryan Ct, Pittsburgh, Pa, 15205
- Firsttrust, 1931 Cottman Ave, Philadelphia, Pa, 19111-0000
- Firth Jacqueline S, 105 Poppo Ford Road, York Haven, Pa, 17370
- Fiscal Strategies Group Inc, Rin 40371457 Rev Ct Refund, Ste 320, 1 Bala Ave, Bala-Cynwyd, Pa, 19004-3210
- Fiscella Marian, Dln 997000525023 Rev Rebate, 5627 Ridge Avenue, Philadelphia, Pa, 19128-2729
- Fischer Bro Inc \*, 7900 Rockwell Ave, Phila, Pa, 19111-0000
- Fischer Carey Frances, 154 Apple Dr, Exton, Pa, 19341-0000
- Fischer Charles, 8611 Nw 24th Street, Sunrise, Fl, 33322-3301
- Fischer Denise L, 37 Williams Dr, Aston, Pa, 19014-2619
- Fischer Ellen, 3854 Ridgeview Rd, Huntingdon Vv, Pa, 19006
- Fischer Erna A, 770 S Hanover St, Carlisle, Pa, 17013
- Fischer Harry J, 100 W Dekalb Pike, King Of Prussia, Pa, 19406-2361
- Fischer John J, 1530 Denniston Ave, Pittsburgh, Pa, 15217
- Fischer John M Jr, 2725 N 46th St, Philadelphia, Pa, 19131-1502
- Fischer Joseph O, 1642 Jancey St, Pittsburgh, Pa, 15206
- Fischer Judy, 8611 Nw 24th Street, Sunrise, Fl, 33322-3301
- Fischer Luigi, 68-3723 Enako, Waikoloa, Hi, 96738
- Fischer Maureen, 98 Foxwood Dr, Wexford, Pa, 15090-7115
- Fischer Mortiz, Bucknell University, Lewisburg, Pa, 17837
- Fischer Oneil, 6336 Stanton Ave, Pittsburgh, Pa, 15206-2247
- Fischer Rose A, 1116 22nd Avenue, Altoona, Pa, 16601-3007
- Fischer Rose Cust, Po Box 94, Scotrun, Pa, 18355-009
- Fischer Valeria, 237 S Hawthorne Ave, Langhorne, Pa, 19047
- Fischetti Michelle A, 157 Richmare Dr, Verona, Pa, 15147
- Fischl Irrev Trust, 640 Lincoln Ave, Pittsburgh, Pa, 15202-0000
- Fischman Sara E, 5551 Center Ave Apt 607, Pittsburgh Pa 15232-1260, Pittsburgh, Pa, 15232-1260
- Fiserv, Attn Tetwrk Billing, Aim 1993050, Phila, Pa, 19106
- Fiserv Clearing Inc, 100 N 28th St, Suite 401, Philadelphia, Pa, 19103
- Fiserv Correspondent Serv C, F, Suite 1200, 2005 Market St, Attn Donna M Simmons, Philadelphia, Pa, 19103-7008
- Fiserv Correspondent Svcs Inc, 2005 Market St Ste 1200, Philadelphia, Pa, 19103-7008
- Fiserv Network Billing, 701 Market St Flr 3, Philadelphia, Pa, 19106
- Fiserv Sec Inc Wm F, 2005 Market St 12th Flr, Attn Annuities Dept, Philadelphia, Pa, 19103
- Fiserv Securities Inc, 100 North 20th St, Philadelphia, Pa, 19103
- Fiserv Securities Inc, 100 North 20th St, Philadelphia, Pa, 19103
- Fiserv Securities Inc, 2005 Market St 12th Fl, One Commerce Sq, Philadelphia, Pa, 19103-7042
- Fiserv Securities Inc, Attn M Ralph, Reorg Dept Suite 1200, One Commerce Square 2005 Marke, Philadelphia, Pa, 19103-0000
- Fiserv Securities Inc, Attn Mutual Funds, One Commerce Square, 2005 Market St Ste 1200, Philadelphia, Pa, 19103-7042
- Fiserv Securities Inc, Main Office, 1 Commerce Square, 2005 Market Street Ste 1200, Philadelphia, Pa, 19103
- Fiserv Securities Inc, One Commerce Sq, 2005 Market St, Philadelphia, Pa, 19103
- Fiserv Securities Inc, One Commerce Square, 2005 Market Street, Philadelphia, Pa, 19103-0000
- Fiserv Securities Inc, One Commerce Square, Attn Mutual Fund Dept, Phila, Pa, 19103-7042
- Fiserv Securities Inc, Reorg Dept, 2005 Market Street Suite 1200, Philadelphia, Pa, 19103-0000
- Fiserv Securities Inc, Reorg Dept Suite 1200, Attn Melanie Ralph, One Commerce Square 2005 Marke, Philadelphia, Pa, 19103-7042
- Fiserv Securities Inc Ac 39612301, 2005 Market St Ste 1200, Philadelphia, Pa, 19103-7084
- Fiserv Services Inc, One Commerce Sq Ste 1200, 2005 Market St, Philadelphia, Pa, 19103-7042
- Fisifs Industries Inc Tr, 1135 Cedar Avenue, Croydon, Pa, 19021-0000
- Fisifs Nick S, 5504 Annetta Dr, Estate Of Argiro P Fisifs, Bethel Park, Pa, 15102
- Fisifs Peter N, 282 Sassafras Court, Warrington, Pa, 18976-0000
- Fish & Chips, 200 E Plank Rd, Altoona, Pa, 16602
- Fish Clair J, 1526 E 7th St, Bethlehem, Pa, 18018
- Fish Daniel, 448 Bearcreek Rd, Sarver, Pa, 16055
- Fish Lillian M, 213 Lepore Dr, Lancaster, Pa, 17602
- Fish Muriel J, 8 Marshall Dr, Camp Hill, Pa, 17011-1152
- Fishback Philip G, P O Box 1166, Memurray, Pa, 15317-4166
- Fishback Philip G Estate Of, 648 Garfield St, Carnegie, Pa, 15106
- Fishberg Ilya, 204 N.34th St, Philadelphia, Pa, 19104
- Fishburn J, Box 120, Township Line Union Mte Road, Blue Bell, Pa, 19420-0000
- Fishel Susan C, 154 Sylvan Terrace, Harrisburg, Pa, 17104
- Fisher Alberta, 5843 Theodore St, Philadelphia, Pa, 19143
- Fisher Alfred G., 4512 Usange Street, Beltsville, Md, 20705
- Fisher Alice B, 6 Welwyn Rd, Wayne, Pa, 19087-3840
- Fisher Amos C, 2019 Edisonville Rd, Strasburg, Pa, 17579
- Fisher Ann B, Rr 3 Box 375, Mill Hall, Pa, 17751
- Fisher Barry, 68 Durham Rd, Newtown, Pa, 18940-1302
- Fisher Big Wheel, 102 Nesbitt Rd, New Castle, Pa, 16105
- Fisher Billie, 705 E Edgewood Ave, New Castle, Pa, 16105
- Fisher Carolyn A, 329 Figg St, Johnstown, Pa, 15902
- Fisher Charles D, 3706 E Lake Rd, Erie, Pa, 16511-1347
- Fisher Charles V, 1238 Hollywood St, Pittsburgh, Pa, 15205
- Fisher Christine L., 4512 Usange Street, Beltsville, Md, 20705
- Fisher Christopher, 8427 Torresdale Ave, Philadelphia, Pa, 19136
- Fisher Christopher J, C/O Metlife Fincl Svcs, 1030 Arch Street, Philadelphia, Pa, 19107
- Fisher Christopher J, The Fisher Grp-Creative Capita, 1616 Walnut St Ste 910, Philadelphia, Pa, 19103
- Fisher Claudia, 1523 Liberty Ave, Reading, Pa, 19607-2048
- Fisher Cori, 14 Elm Avenue, Upper Darby, Pa, 19082
- Fisher Cortney L, 425-4 Domino Lane #4, Philadelphia, Pa, 19128
- Fisher D S, Keystone Helicopter, 1420 Phoenixville Pike, West Chester, Pa, 19380-1438
- Fisher Daisy A, 18 Washington St, Topton, Pa, 19562
- Fisher David H, Rr 4 Box 40300, Glen Rock, Pa, 17327
- Fisher Deborah, P O Box 113, Nuremberg, Pa, 18241-0000
- Fisher Donald R, Rd 5, Manheim, Pa, 17545-9805
- Fisher Dusti, 817 Eagle Drive, Emmaus, Pa, 18049
- Fisher Edward, Rr 3 Box 90a, Jersey Shore, Pa, 17740
- Fisher Eleanor O, 57 Westview St, Philadelphia, Pa, 19119-0000
- Fisher Elizabeth, Po 263, Edinboro, Pa, 16412
- Fisher Frederick C, Po Box 599, Cochranon, Pa, 16314-0599
- Fisher Frederick Jr, 113 W Maplewood Ave, Philadelphia, Pa, 19144-3306
- Fisher Frederick P, Cabin Road Rd 1, Cresco, Pa, 00000-0000
- Fisher George, 8605 Rugby St, Phila, Pa, 19150
- Fisher George D, Po Box 599, Cochranon, Pa, 16314-0599
- Fisher George E, 109 Hallock, Pittsburgh, Pa, 15201
- Fisher George Md, 2701 North Broad Street, Philadelphia, Pa, 19132-0000
- Fisher Gertrude E, 798 West Edwin St, Williamsport, Pa, 17701
- Fisher Gifford, 37 E Church, Fairchance, Pa, 15436
- Fisher Harold T, Box 24, Hatfield, Pa, 19440-0024
- Fisher Helen, 117 Coal St, Johnstown, Pa, 15845
- Fisher Helen Day, 5140 Greene St, Philadelphia, Pa, 19144-0000
- Fisher Helen I, 315 N Prince St Apt 512, Lancaster, Pa, 17603
- Fisher Ivan S, 2019 Edisonville Rd, Strasburg, Pa, 17579
- Fisher J E, 8426 Lyons Pl, Philadelphia, Pa, 19153
- Fisher J Harley, 1537 De Kalb St, Norristown, Pa, 19401-0000
- Fisher James J & Sandra, 2249 Highland Ave, Morton, Pa, 19070
- Fisher Jane E, P O Box 4335, Bethlehem, Pa, 18018-0000
- Fisher Jane E, Po Box 4335, Bethlehem, Pa, 18018-0335
- Fisher Jean, 3900 Ford Rd, Apt 10 E, Philadelphia, Pa, 191312015
- Fisher Jeanne D, 150 Sherwood Dr, Bloomsburg, Pa, 17815-0000
- Fisher John T, C/O Gregory T Fisher Md, 13300 Holly Oak Circle, Cerritos, Ca, 90703-1373
- Fisher John W, Dba Unidec, 737 Berwood Rd, Bryn Mawr, Pa, 19010
- Fisher Josephine L, 2301 Myrtlewood St, Philadelphia, Pa, 19132
- Fisher Joshua, 7003 Ogontz Ave Fl 2, Philadelphia, Pa, 19138-2013
- Fisher Kasey, 630 S 51st St, Philadelphia, Pa, 19143
- Fisher Kathryn, Po Box 69, Auburn, Pa, 17922
- Fisher Kathryn R, 6 Judy Dr, Cressona, Pa, 17929-1523
- Fisher Lavina M, 400 Hoyt St, Kingston, Pa, 18704-0000
- Fisher Lawrence, P O Box 5050, New Castle, Pa, 16105-0000
- Fisher Lawrence W, 122 S Market St, Nanticoke, Pa, 18634-2314
- Fisher Levi M, 401 Fulton Rd, Oxford, Pa, 19363-3039
- Fisher Louise, West Sixth, Mount Carmel, Pa, 17851
- Fisher Luella, 1405 Swissvale, Wilkensburg, Pa, 15221-1880
- Fisher Lyda, 5255 Wickliff Street, Pittsburgh, Pa, 15201-2455
- Fisher Mabelle Rose, 430 King Of Prussia Rd, Wayne, Pa, 19087-2357
- Fisher Mark, 1903 Butter Lane, Reading, Pa, 19607
- Fisher Mary, C/O Gregory T Fisher Md, 13300 Holly Oak Circle, Cerritos, Ca, 90703-1373
- Fisher Mary Ann, R R 4 Box 315 M, Pine Grove, Pa, 17963-0000
- Fisher Matthew, 626 Little St, Alexandria, Va, Pa
- Fisher Mercedes S, Cabin Road Rd 1, Cresco, Pa, 00000-0000
- Fisher Michael, 314 Maplewood Avenue, Ambridge, Pa, 15003
- Fisher Michael, Rr 1, Wapwallopen, Pa, 18660
- Fisher Michael A, 118 N Jackson Av, Pittsburgh, Pa, 15202-3011
- Fisher Michael S, Dynamic Masonr, 71 N Soudersburg Rd, Gordonville, Pa, 17529
- Fisher Morton P Jr, 1430 Joh Avenue Suite G, C/O Louis A Stein Cpa, Baltimore, Pa, 21227
- Fisher Nicholas Anthony Ad, R R 4 Box 315 M, Pine Grove, Pa, 17963-0000
- Fisher Olympia, 806 Sarah St, Stroudsburg, Pa, 18360
- Fisher Pamela S, 1614 S W Seagull Wa, Palm City, Fl, 34990
- Fisher Peter S, 90 Dillon Way, Washington Crossing, Pa, 18977
- Fisher Rachel F, 2019 Edisonville Rd, Strasburg, Pa, 17579



- Fisher Ralph B, 2221 Harrison Ave, Avalon, Pa, 15202  
 Fisher Raymond, 842 S Second St, Pmb5, Philadelphia, Pa, 19147  
 Fisher Rebecca A, 2019 Edsonville Rd, Strasburg, Pa, 17579  
 Fisher Richard W, 400 Old York Rd, Wellsville, Pa, 17365  
 Fisher Roberta J, 401 Conestoga Way 1100, Norristown, Pa, 19403  
 Fisher Roth S, 1436 Farmington Ave, Pottstown, Pa, 19464  
 Fisher Ruth, Box 514 67 W Market St, Wilkes Barre, Pa, 18703-0514  
 Fisher Ruth Ann, P O Box 5050, New Castle, Pa, 16105-0000  
 Fisher Sandra L, 1271 Corlis Rd, Fayetteville, Pa, 17222  
 Fisher Scientific, Dept 541864, Po Box 360153, Pittsburgh, Pa, 15250-6153  
 Fisher Scientific, Dept 621234 01, Po Box 405, Pittsburgh, Pa, 15230-0000  
 Fisher Scientific, Po Box 360153, Pittsburgh, Pa, 15250  
 Fisher Scientific, Po Box 405, Pittsburgh, Pa, 15230-0000  
 Fisher Scientific Co Inc, Dept 068275 Po Box 360153, Pittsburgh, Pa, 15250-6153  
 Fisher Scientific Dept 24, Po Box 405, Pittsburgh, Pa, 15230-0000  
 Fisher Scientific F05300, 2000 Park Lane, Attn: Bill Rakerf, Pittsburgh, Pa, 15275  
 Fisher Stevie S Or Sadie K, 44a Hartman Bridge Rd, Lancaster, Pa, 17602-1412  
 Fisher Thelma M, Po Box 86, Marysville, Pa, 17053  
 Fisher Thomasina W, 400 N Walnut St, West Chester, Pa, 19380  
 Fisher Tori, 152 Franklin Rd, Lehighton, Pa, 18235  
 Fisher Vera M, 824 Lisburn Rd Apt 322, Camp Hill, Pa, 17011  
 Fisher Verna May Trustee, 429 Gridley Road, Lancaster, Pa, 17602  
 Fisherhavn Karsmund, Po Box 114 N 4299, Avaldsnes, Fo, 00000-0000  
 Fisheries Of The Future, 850 3rd St, Whitehall, Pa, 18052  
 Fishers Big Wheel, 102 Nesbit Road, New Castle, Pa, 16105  
 Fishman Gerald, Po Box 12501, Phila, Pa, 19151  
 Fishman M R, 9114 Springview Rd, Philadelphia, Pa, 19115  
 Fisk Carl W, 331 A Windfall Rd, Eldred, Pa, 16731  
 Fisk Theresa L, 147 Herman Ave 2nd Fl, Lemoyne, Pa, 17043  
 Fislser Catherine, 1736 Wilson Ave, Chambersburg, Pa, 17201  
 Fisscha Abebech, 604 Painters Xing # 604, Chadds Ford, Pa, 19317-9619  
 Fissel Charles A, 101 S 2nd St Apt 1418, Harrisburg, Pa, 17101  
 Fissell William R, 4550 Scott Rd, E Springfield, Pa, 16411-9753  
 Fistere Luke, 10 Hillside Dr, Malvern, Pa, 19355  
 Fistner Frank A Jr, 930 Bushkill Center Rd, Nazareth, Pa, 18064  
 Fistner Franklin A, 930 Bushkill Center Rd, Nazareth, Pa, 18064  
 Fistner Franklin A Jr, 930 Bushkill Ctr Rd, Nazareth, Pa, 18064  
 Fit America, 1130 Perry Hwy 107, Pittsburgh, Pa, 15237-0000  
 Fit Physique Inc, Rin 40375366 Rev Ct Refund, C/O James J Stoffey, 47 S Franklin St, Allentown, Pa, 18102-4403  
 Fitch Florence P, Rd 1 Box 255, Eighty Four, Pa, 15330-9609  
 Fitch Gladys Estate O S, Haws & Burke, 15 Rittenhouse Place, Ardmore, Pa, 19003-0000  
 Fitchett Chiropractic Center, 121 W State St Po Box 207, Kennett Square, Pa, 19348  
 Fite Patricia K, P. O. Box 304, Cochranvil, Pa, 19330  
 Fithian Dorothy H, 1031 Pecan Dr, Lansdale, Pa, 19446  
 Fittler Diane, 250 N Horton St, Phila, Pa, 19139  
 Fitting Robert D, Rr3 Box 3172 Rt 1007, Laceyville, Pa, 18623  
 Fittingoff Paul A, 512 E Godfrey Ave, Philadelphia, Pa, 19120-0000  
 Fitzcharles Sarah L, 120 E 6th St, Media, Pa, 19063  
 Fitzgerald Barbara, 33b W Athens Ave, Ardmore, Pa, 19003  
 Fitzgerald Bey Alma Joyce, 2316 Tasker Street, Philadelphia, Pa, 19145  
 Fitzgerald Brian K, Apt J2, 1700 Street Rd, Warrington, Pa, 62535  
 Fitzgerald Daniel F, Dln 977000003308 Rev Refund, 225 Henderson St, Ridley Park, Pa, 19078  
 Fitzgerald Daniel G, Dln 987002859109 Rev Refund, 225 Henderson St, Ridley Park, Pa, 19078  
 Fitzgerald Ellen, 100 Jesse Road, Shavertown, Pa, 18708  
 Fitzgerald Elvira, 218 W Baltimore Av, Media, Pa, 19063  
 Fitzgerald Emily H, 1290 Almshouse Rd, Doylestown, Pa, 18901  
 Fitzgerald James P, 2830 Michael Rd, Phila, Pa, 19152-1652  
 Fitzgerald Jana R, 132 Waterloo Ave, Berwyn, Pa, 19312  
 Fitzgerald Kristen, 131 Baugman St, Apt 1, Pittsburgh, Pa, 15210  
 Fitzgerald Lisa E, 1311 Bw 9th Street, Chester, Pa, 19013  
 Fitzgerald Margaret E, 102 3rd St, Dunbar, Pa, 15431-0000  
 Fitzgerald Mary E, 316 W 9th St Apt 1, Chester, Pa, 19013  
 Fitzgerald Mary J, Dln 007000526344 Rev Rebate, Apt 504, 537 N Washington, Scranton, Pa, 18509-3214  
 Fitzgerald Mary L, 1925 Lake Marshall Dr, Gibsonia, Pa, 15044-7434  
 Fitzgerald Matthew B, 1025 Cherry Ln, Southampton, Pa, 18966-3910  
 Fitzgerald Maurice R, 102 3rd St, Dunbar, Pa, 15431-0000  
 Fitzgerald Patricia A, Rr 8 Box 234, Kittanning, Pa, 16201-7909  
 Fitzgerald Paul E, 2801 Waterford Rd, Yardley, Pa, 19067  
 Fitzgerald Richard J, 1925 Lake Marshall Dr, Gibsonia, Pa, 15044-7434  
 Fitzgerald Robert, 317 Carnation Drive, Clarks Summit, Pa, 18411  
 Fitzgerald Robert J, 1718 Madeira Ave, Jenkintown, Pa, 19046  
 Fitzgerald Ruby, 4822 Paschace Ave, Philadelphia, Pa, 19143  
 Fitzgerald Timothy, 2511 Brownsville Road, Pittsburgh, Pa, 15210  
 Fitzgibbons Richard, Suite 312, 100 4 Falls Corp Ctr, W Conshohocken, Pa, 19428  
 Fitzharris John Do, P O Box 135, 75, Philadelphia, Pa, 19101  
 Fitzhenry Janet, 1605 Village Green Dr, Clairton, Pa, 15025  
 Fitzherbert Harlan J, 1545 Indian Mt Lakes, Albrightsville, Pa, 18210  
 Fitzkee Joseph P, 532 Hoffnagle St 2, Philadelphia, Pa, 19111-0000  
 Fitzmaurice Ellen, 111 Saylong Dr, Pittsburgh, Pa, 15235-4324  
 Fitzmaurice James P, 111 Saylong Dr, Pittsburgh, Pa, 15235-4324  
 Fitzpatrick John Jr, 2770 N Howard, Philadelphia, Pa, 19104  
 Fitzpatrick, 200 Commerce Cir, Bristol, Pa, 19007  
 Fitzpatrick Barclay W, 8 Mill Rd, Malvern, Pa, 19355-3515  
 Fitzpatrick Brenda L, 13 Teal Drive, Langhorne, Pa, 19047  
 Fitzpatrick Cecil G, 640 Fairmont Ave, Williamsport, Pa, 17702  
 Fitzpatrick Elizabeth, 245 W Abbottsford Ave, Philadelphia, Pa, 19144-4214  
 Fitzpatrick Grace A, 640 Fairmont Ave, Williamsport, Pa, 17702  
 Fitzpatrick John E, Box 355, Chester, Pa, 19016-0355  
 Fitzpatrick John J, 74 West Union St, Wilkes Barre, Pa, 18701-1431  
 Fitzpatrick John J, 74 West Union Street, Wilkes Barre, Pa, 18701-1431  
 Fitzpatrick Martin, Tavistock At Chestnut Hill, 8708 Prospect Ave # 18e, Philadelphia, Pa, 19118-0000  
 Fitzpatrick Mylotte D, 1800 Jfk Blvdkennedy Bld, \*For Miller Shelby, Philadelphia, Pa, 19103-0000  
 Fitzpatrick Ross E, 112 Kreider Rd, Palmyra, Pa, 17078  
 Fitzpatrick Sarah, 330 Clairmont Avenue, Syracuse, Ny, 13207-1307  
 Fitzpatrick Shannon, 2031 South St, Apt 133, Philadelphia, Pa, 19146-1354  
 Fitzpatrick Sherahe B, 56 Ramblewood Dr, Glenmoore, Pa, 19343  
 Fitzpatrick Timothy, 325 Pine St, Johnstown, Pa, 15902-1935  
 Fitzpatrick W A, Tavistock At Chestnut Hill, 8708 Prospect Ave E # 18, Philadelphia, Pa, 19118-0000  
 Fitzpatrick William A, Tavistock At Chestnut Hill, 8708 Prospect Ave E # 18, Philadelphia, Pa, 19118-0000  
 Fitzsimmons George E, 1414 Woodview Rd, Yardley, Pa, 19067  
 Fitzsimmons Kenneth N, 127 Darthmouth St, Williamsport, Pa, 17702  
 Fitzsimmons Mary C, 1414 Woodview Rd, Yardley, Pa, 19067  
 Fitzsimons Gavan, 198 Cub Creek Road, Chapel Hill, Nc, 27517  
 Fitzzucka Michael Kenneth, 801 S Braddock Ave Apt 2b, Pittsburgh, Pa, 15221-3472  
 Fitzurka Michael K, 723 Mccaslin St, Pittsburgh, Pa, 15217-2629  
 Fiumara Mary A, 119 Beisner Ave, Pittsburgh, Pa, 15227  
 Five Suppression Tech Inc, 1203 Green Hill Ave, West Chester, Pa, 19380-3957  
 Fivormor Inc, Rin 40377370 Rev Ct Refund, 449 Mt Alverno Rd, Media, Pa, 19063-5436  
 Fix William, 413 W 2nd St 1st Floor, Birdsboro, Pa, 19508  
 Fizzano Joseph J, 201 S Phoenixville Pike, Malvern, Pa, 19355  
 Fjelland Donna J, Po Box 1125, Blue Bell, Pa, 19422-1125  
 Fkm Properties, 825 N 12th St, 1st Floor, Allentown, Pa, 18102-0000  
 Flacco Joseph R, 12030 Bustleton Ave, Philadelphia, Pa, 19116-0000  
 Flach Marcia, 401 Worthington Dr, West Chester, Pa, 19382  
 Flack Mary, 226 Franklin St, Bristol, Pa, 19007  
 Flack Carl S II, 202 Victoria Court, Kennet Sq, Pa, 19348  
 Flack John N, 509 N Morris, Shippensburg, Pa, 17257  
 Flad Ernest F, Trout Run, Trout Run, Pa, 17771  
 Fladd Teresa M, 138 Fairfield Center Rd, Montoursville, Pa, 17754-8070  
 Flagg Lorraine M Jr, 244 Hancock Rd, North Wales, Pa, 19454-2372  
 Flagg Wayne L, 244 Hancock Rd, North Wales, Pa, 19454-2372  
 Flags N More, Wyoming Valley Mall, Wilkes Barre, Pa, 18702  
 Flagship Credit Corpora, Po Box 250, Essington, Pa, 19029  
 Flaharty Rick, 309 Queensdale Dr Apt A, York, Pa, 17403-4391  
 Flaherty Earl, 5927 Belfield Ave, Philadelphia, Pa, 19144-1107  
 Flaherty Ellen M, 1631 Blair St, Williamsport, Pa, 17701-0000  
 Flaherty Gene E, 5746 Kings School Rd, Bethel Park, Pa, 15102  
 Flaherty Lois T, 770 Lantern Ln, Blue Bell, Pa, 19422-1612  
 Flaherty Martin P, 5746 Kings School Rd, Bethel Park, Pa, 15102  
 Flaherty Mary, 111 Penn St, Wilkes Barre, Pa, 18704  
 Flaherty Ray W, 1631 Blair St, Williamsport, Pa, 17701-0000  
 Flaherty Teresa B, 620 Summerlea St, Pittsburgh 32, Pa, 15232  
 Flaig Frieda, 7434 Boyer St, Philadelphia, Pa, 19119-1601  
 Flail Margaret M, Rd 4 Po Box 251, Tamaqua, Pa, 18252  
 Flamini Teresa, 725 W 5th St, Chester, Pa, 19013  
 Flamini Teresa, 896 N Providence Rd, Medea, Pa, 19063  
 Flamino Valanda, 317 Neal, New Castle, Pa, 16101  
 Flamm Boroff Bacine, 925 Harvest Dr Suite 220, Blue Bell, Pa, 19422  
 Flanagan Bill, 1313 Bunnyview Drive, Brunnerville, Pa, 17543  
 Flanagan Constance, 1942 Yorktown South, Norristown, Pa, 19403  
 Flanagan Eugene P, 913 Farley Rd, Bensalem, Pa, 19020  
 Flanagan James C, 517 S Narberth Ave, Merion Station, Pa, 19066-1349  
 Flanagan Kathleen, 1313 Bunny View Dr, Lititz, Pa, 17543  
 Flanagan Margaret B, Attn Harry L Kaufman Atty, 1211 Chestnut St Suite 1204, Philadelphia, Pa, 19107  
 Flanagan Mark, 133 Davis Street, Phila, Pa, 19127  
 Flanagan Mary L, 517 S Narberth Ave, Merion Station, Pa, 19066-1349  
 Flanagan Nancy M, 410 Pittston Avenue, Scranton, Pa, 18505  
 Flanagan Patricia, 4695 S R 151 Lot 8, Aliquippa, Pa, 15001  
 Flanagan Patrick M, 4103 Greeby Street, Philadelphia, Pa, 19135  
 Flanagan Richard, 828 Avon Road, Richard Flanagan, Philadelphia, Pa, 19116-0000  
 Flanagan Thomas J, 1695 Powell Rd, Brookhaven, Pa, 19015  
 Flanagan William, 1313 Bunny View Dr, Lititz, Pa, 17543  
 Flanagan William T, Attn Harry L Kaufman Atty, 2004 Two Girard Plaza, Philadelphia, Pa, 19102  
 Flanders Anthony, 7058 Leechburg Rd, New Kensington, Pa, 15068-8308  
 Flanders Bonita L, 14 Vine Avenue, Nassau, Ny, 12123  
 Flanders Scott N, 14 Vine Avenue, Nassau, Ny, 12123  
 Flanfis Annesley, 100 E Lancaster Ave, Wynnepood, Pa, 19096  
 Flannagan Thomas, 829 Ridge, Pittsburgh, Pa, 15212-6000  
 Flannery Charles G, 7 Sam Brooke Cir, Lehighton, Pa, 18235-4200  
 Flannery Frank, 1234 Market Street 2040, Philadelphia, Pa, 19107  
 Flannery J Edwin, 23 E Albemarle Avenue, Lansdowne, Pa, 19050-1202  
 Flannery Jane E, Apt 37 Bldg 4, 3131 Knights Rd, Bensalem, Pa, 19020  
 Flannery John, 178 Wakeman Rd, Hampton Bays, Ny, 11946-1731  
 Flannery Kevin, 26 Borton Rd, Audubon, Pa, 19403-2049  
 Flannery Marlene, 7 Sam Brooke Cir, Lehighton, Pa, 18235-0000  
 Flannery Marlene A, 7 Sam Brooke Cir, Lehighton, Pa, 18235-4200  
 Flara Joseph C, 1312 Beaver Midland Rd, Industry, Pa, 15052  
 Flare Industries Inc, Empl Tax Acct Id: 15614761, 22 South Commerce Way, Suite 12, Bethlehem, Pa, 18017  
 Flare Industries Inc, Rin 40326323 Rev Ct Refund, Ste 12, 22 S Commerce Way, Bethlehem, Pa, 18017-8965  
 Flash Variety, 700 Centre Street, Ashland, Pa, 17921  
 Flashback Sewing Alterations, Scanning Dept, P O Box 4000, Carlisle, Pa, 17013-092 Flat Top, 112 Washington Place Suite 203, Pittsburgh, Pa, 15219-3504  
 Flati Richard, 738 Summerlea St, Pittsburgh, Pa, 15232  
 Flatley Antonette, 1970 Lakeside Dr, Eerie, Pa, 16511-1068  
 Flatley Barbara E, 1415 Laclair St, Pittsburgh, Pa, 15218-1209  
 Flatley Colleen, Dln 007002180436 Rev Refund, 6941 Penn Avenue, Pittsburgh, Pa, 15208  
 Flato Lilly, 3516 Hartel Street, Philadelphia Pa 19136-3030, Philadelphia, Pa, 19136-3030  
 Flatt Miriam D, Dln 007000290539 Rev Rebate, 16 Monroe St, Hyde Park, Reading, Pa, 19605-3102  
 Flaugh Christine L, 5039 Defford Pl #A, Norristown, Pa, 19403-1444  
 Flaugh Harold A, 771 Park Ave, Meadville, Pa, 16335-0000  
 Flaugh Kathryn E, 2639 Perrysville Ave Apt 305, Pittsburgh, Pa, 15214  
 Flaugh Mark E, 5039 Defford Pl #A, Norristown, Pa, 19403-1444  
 Flaville Raymond P Jr, 2548 New Market Sq N, Bensalem, Pa, 19020  
 Flax Lance, 2416 W Pennsylvania St, Allentown, Pa, 18104-0000  
 Flax Leo, 2416 Penna Street, Allentown, Pa, 181042946  
 Flax Leon, 2416 W Pennsylvania St, Allentown, Pa, 18104-0000  
 Flaxman Gregory, 732 Judson St N, Philadelphia, Pa, 19130

- Fleagle Frances E, 18 Virginia Ave, Waynesboro, Pa, 17268-0000  
 Fleck Dennis Andrew, 14163 Delano St Apt 8, Van Nuys, Ca, 91401-2821  
 Fleck Homer L, 444 Bridge St Apt B, Phoenixville, Pa, 19460  
 Fleck Sarah, Rr 1, Ottsville, Pa, 18942  
 Fleck William J, Po Box 211, Rural Ridge, Pa, 15075  
 Fleckenstein Joseph J, 5824 Douglas Street, Pittsburgh, Pa, 15217  
 Fleckenstein Paul E, Lost Agent, No Current Address Avail, No Mail, Pa, 99999  
 Fleckenstein Robert, 7 Graff St, Oil City, Pa, 16301-1723  
 Fleckenstein Stephen, Po Box 10373 Cldr Sq, State College, Pa, 16805  
 Fledman Ruth, 10 E Turnbull Ave, Havertown, Pa, 19083  
 Fleeger D, 5974 Alder St, Pittsburgh, Pa, 15232  
 Fleeger Ronald L, 1320 W Main St Lot 20, Grove City, Pa, 16127  
 Fleegler Francene, 315 Laurel Ln, Haverford, Pa, 19041-0000  
 Fleegler Sara, 315 Laurel Ln, Haverford, Pa, 19041-0000  
 Fleet Bank, 1 Fleet Way, Scranton, Pa, 18507-0000  
 Fleet Bank Ri National, 101 Gibraltar Rd, Horsham, Pa, 19044  
 Fleet Boston Financial, 1 Fleet Way, Scranton, Pa, 18507  
 Fleet Jordan, 6534 Castor Avenue, Philadelphia, Pa, 19149-0000  
 Fleet National Bank, 723 St Rd, South Hampton, Pa, 18966  
 Fleet Pennsylvania Svcs, Po Box 5600, Scranton, Pa, 18505  
 Fleet Zena, 6534 Castor Avenue, Philadelphia, Pa, 19149-0000  
 Fleetwood Auto Servi, 120 S Richmond, Fleetwood, Pa, 19522  
 Fleetwood Vol Fire Co I Amb, Po Box 207, Allentown, Pa, 18104  
 Fleetwood Volunteer Fire Co I, Po Box 94, Elverson, Pa, 19520  
 Fleetwood Volunteer Fire Co I, Po Box 94, Elverson, Pa, 19520  
 Fleischer Laura E, 2885 James Avenue S, Apt 304, Minneapolis, Mn, 55408  
 Fleischer Roy E, C/O Stanley J Kuter Attorney, 124 W Lancaster Ave, Shillington, Pa, 19607  
 Fleischer Steve, 45 N Wade Ave #2b, Washington, Pa, 15301  
 Fleischer Susan L, 810 N 5th St, Reading, Pa, 19601-2229  
 Fleischner Marc, 1152-8 Bibbs Road, Voorhees, Nj, 08043  
 Fleisher Kenneth J, 309 Hopkinson House, Philadelphia, Pa, 19106  
 Fleisher Roy E Estate, C/O Stanley J Kuter Attorney, 124 W Lancaster Ave, Shillington, Pa, 19607  
 Fleishman Benji, Adams House, B1210, 3902 City Line Ave, Philadelphia, Pa, 19131-0000  
 Fleming Alice M, 7916 Loretto Ave, Philadelphia, Pa, 19111  
 Fleming Annette, 19 Sixth Street, Philipsburg, Pa, 16866-0000  
 Fleming Barbara, P O Box 384, Johnston, Pa, 15907-0384  
 Fleming Bernadine T, 609 Lanmore Ave, Wayne, Pa, 19087  
 Fleming Debra J, 1700 Street Rd Apt B8, Warrington, Pa, 18976  
 Fleming Diane P, 444 W Earlham Ter, Philadelphia, Pa, 19144-4502  
 Fleming Dorothy F, 1404 E Cheltenham Ave, Philadelphia, Pa, 19124  
 Fleming Edward, 137 Greeves St, Kane, Pa, 16735-0000  
 Fleming Edward, P O Box 384, Johnston, Pa, 15907-0384  
 Fleming Edward C, 210 6th Ave 36th Fl, Pittsburgh, Pa, 15222  
 Fleming Edward F, Bankers Building Land Trust 06, 137 Greeves St, Kane, Pa, 16735-0000  
 Fleming Gerald B, 97 Carol St, New Cumberland, Pa, 17070  
 Fleming Helen I, 460 Ashley Dr, Indiana, Pa, 15701  
 Fleming J Mr & Mrs, 434 Old Lancaster Rd, Haverford, Pa, 19041  
 Fleming James A, 831 Evergreen Circle, Telford, Pa, 18969  
 Fleming James A Est, Dln 993200042211 Rev Refund, Christopher Fleming, 35 N Main St, Greensburg, Pa, 15601  
 Fleming James J, 71 Schrader Ave, Johnstown, Pa, 15902  
 Fleming Jeanette J, Dln 007000324428 Rev Rebate, 430 1/2 W Chestnut St, Washington, Pa, 15301-4618  
 Fleming Jeanniene, 23 Old Mill Lane, Holland, Pa, 18966  
 Fleming John J, 1012 Jamestown Rd, Broomall, Pa, 19008  
 Fleming Lawrence, 5442 W Girard Ave, Philadelphia, Pa, 19131  
 Fleming Luceille E, 97 Carol St, New Cumberland, Pa, 17070  
 Fleming Margaret M, 100 North 20th Street, Philadelphia, Pa, 19103  
 Fleming Mark E, Dln 991203758924 Rev Refund, 315 S High St, Zelienople, Pa, 16063  
 Fleming Mary A, 3 Madeline Dr, Malvern, Pa, 19355  
 Fleming Metals Inc, Po Box 1487, New Castle, Pa, 16101-0000  
 Fleming Mildred, 13006 Greenmont Ave, Beltsville, Md, 20705  
 Fleming Naomi C, 7528 Boyer St, Philadelphia, Pa, 19119  
 Fleming Nazalee, 1534 W Tioga Street, Philadelphia, Pa, 19140  
 Fleming Rachel, Box 110, Pound, Va, 24279-1180  
 Fleming Ricky, Dln 005000362051 Rev Refund, 1406 Thompson Street, Harrisburg, Pa, 17104  
 Fleming Tongela Y, 831 Saxon Ave, Memphis, Tn, 38126-6612  
 Flemm Helen, 3516 Duquesne Ave, West Mifflin, Pa, 15122  
 Flemming Hazel M, 1022 Northampton St, Easton, Pa, 18042-0000  
 Flemming Lorenzo, 14 Longford Street, Philadelphia, Pa, 19136  
 Flemming Mary R, 534 S 54th St, Philadelphia, Pa, 19143-1916  
 Flemming Minnie M, 126 Jeff, Brookville, Pa, 15825  
 Flemming Nancy M, 702 Maple St, Waynesboro, Pa, 17268-2230  
 Flenner Lillian, 311 Fairfield Ave, Johnstown, Pa, 15906-1901  
 Flesch Joel S, 125 Penn Lear Dr, Monroeville, Pa, 15146-0000  
 Fleshman Catherine Estat, Ste 304s, 718 Arch St, Phila, Pa, 19106-0000  
 Fletcher, 526 Kimberton Road, Phoenixville, Pa, 19460  
 Fletcher Audrey, 4616 Leiper St, Philadelphia, Pa, 19124  
 Fletcher Autumn H, 401 Lorraine Ave, Oreland, Pa, 19075  
 Fletcher Daniel, Rd1 Box 380, New Alexandria, Pa, 15670  
 Fletcher Derrick, 1435 So 20th St, Philadelphia, Pa, 19145  
 Fletcher Geraldine, 574 W Market St, Marietta, Pa, 17547-1213  
 Fletcher Joanne L, 2725 Orlando Place, Pittsburgh, Pa, 15235-0000  
 Fletcher Joeleen, 730 Washington Ave, Burton M Trautman, Braddock, Pa, 15104  
 Fletcher Lavinia, 704 Pice St, Darby, Pa, 19023-2435  
 Fletcher Leah, 3915 Spring Garden, Philadelphia, Pa, 19104  
 Fletcher Leonard, 2436 Federal St, Philadelphia, Pa, 19146  
 Fletcher Michael D, Dln 000000351622 Rev Refund, Po Box 204, Brisbin, Pa, 16620  
 Fletcher Mitchell, 6830 Ogontz Ave, Philadelphia, Pa, 19138-264  
 Fletcher Miyhana S, 3507 S 75th St, Philadelphia, Pa, 19153  
 Fletcher Pamela C, 2815 N Bonsall St, Philadelphia, Pa, 19132-2006  
 Fletcher Pearl, 1775 S Frazier, Philadelphia, Pa, 19143  
 Fletcher Peter D, 1038 Walnut Street, Allentown, Pa, 18102-4842  
 Fletcher Wanda, 8203 Chelwynde Ave, Philadelphia, Pa, 19153  
 Fletcher William, 522 Cedar Hollow Dr, Yardley, Pa, 19067-6356  
 Fletcher William J, 1568 Garnet Mine Rd, Marcus Hook, Pa, 19061-2113  
 Flettrich Todd A, Po Box 181, Unionville, Pa, 19375  
 Fleur De Lait Foods, 400 S Custer Ave, New Holland, Pa, 17557  
 Fleuridor Marie A, 1024 Criswood Street, Sharon, Pa, 16146  
 Fleury David R, 314 Mary St L78, Dickson City, Pa, 18519  
 Fleury Jamie L, 107 Hewett Road, Wyncote, Pa, 19095  
 Flexx Appeal Inc, 9990 Global Rd, Philadelphia, Pa, 19115  
 Flick John S, Rd 2 Box 251 A, Gilbertsville, Pa, 19525-9452  
 Flick Ronald, 281 Moorestown Drive, Bath, Pa, 18014  
 Flick Ruth E, 102 Green View, Butler, Pa, 16001-0000  
 Flick Susan H, Rd 2 Box 251 A, Gilbertsville, Pa, 19525-9452  
 Flicker Shanley, 18 Edgewood Rd, Yardley, Pa, 19067  
 Flickinger Douglas S, 220 Messersmith, Road, Apt E, Seven Valley, Pa, 17360-0000  
 Flickinger Jane M, 511 Summit Dr, Ligonier, Pa, 15658-1508  
 Flickinger Phyllis, 79 Beech St, Stoneboro, Pa, 16153  
 Flickinger Sherri, 5700 Corporate Dr Ste 700, C O Marlene Daurora, Pittsburgh, Pa, 15237  
 Flight Of Fancy, P O Box 234, New Hope, Pa, 18938  
 Flinchbaugh John, 73 Roving Road, Levittown, Pa, 19053  
 Flinchbaugh Walter H, C/O J Ronald Kussner, 248 Seneca Street, Po Box 7, Oil City, Pa, 16301-0007  
 Flinchbaugh Walter H, Rr 1 Box 424, Senceca, Pa, 16346-9525  
 Flinn Drew Walter, 1235 Westlakes Dr Ste 350, Berwyn, Pa, 19312-2414  
 Flinn Mallory Ann, 1205 Westlakes Dr Ste 100, Berwyn, Pa, 19312-2405  
 Flinn Susan J, 1235 Westlakes Dr Ste 350, Berwyn, Pa, 19312-2414  
 Flint James Jr, 3351 N Bouvier St, Philadelphia, Pa, 19140  
 Flint Jonathan Keith, 1400 Powers Run Rd, Pittsburgh, Pa, 15238-2522  
 Flint Lock Farms Inc, 16 Industrial Blvd 109, Paoli, Pa, 19301-1609  
 Flint Mary Jo, 1400 Powers Run Rd, Pittsburgh, Pa, 15238-2522  
 Flint Richard, 1425 Apple Dr, Mechanicsburg, Pa, 17055  
 Flint Selima, 424 Hill St, Carnegie, Pa, 15106  
 Flinter Annie J, 919 North Rd, West Chester, Pa, 19380  
 Flippen Rakim, 1300 Fayette St, Conshohocken, Pa, 19428  
 Flitter Marc A, 13500 N Old Rt 19, Waterford, Pa, 16441  
 Flocco S Inc, 110 Fayette St, Conshohocken, Pa, 19428  
 Flock, 1150 Center St, Easton, Pa, 18042-0000  
 Flood And Sterling Ince, 906 N Second St, Harrisburg, Pa, 17102  
 Flood Edward J, 5 N Carol Blvd, Upper Darby, Pa, 19082  
 Flood Elizabeth M, 1511 E Cardeza St, Phila, Pa, 19150-0000  
 Flood Iii Richard T, 12 Ackers Terrace, Brookline, Ma, 02146-4159  
 Flood James, Dln 005000074054 Rev Refund, Apt 2, 39 S 9th Street, Reading, Pa, 19601  
 Flood Lindsey, 961 Hickory St, Macungie, Pa, 18062  
 Flood Margaret E, 1103 Elm Av E, Lansdale, Pa, 19446  
 Flood Richard T Jr, 12 Ackers Terrace, Brookline, Ma, 02146-4159  
 Flood Thomas, 5233 N Bay Road, Bensalem, Pa, 19020  
 Floor Store Plus, 184 Sterling Rd, Mt Pocono, Pa, 18344  
 Flooring Systems Inc, 32 Alpine Lane P O Box 311, Fleetwood, Pa, 19522  
 Floorcrafters Linoleum Co, P O Box 52368, Philadelphia, Pa, 19115-7368  
 Floppy Disk, 5224 Simpson Ferry Road, Mechanicsburg, Pa, 17055  
 Floral Scene The, 1412 Main St, Burgettstown, Pa, 15021  
 Florea Florin, 333 Lincoln Hwy Apt A, E Mckeesport, Pa, 15035-1556  
 Florea Lucian M, 10951 Avon Terr., Philadelphia, Pa, 19116  
 Florea Pamela J, 240 Winona St, Philadelphia, Pa, 19144-0000  
 Florence Craig J, 771 No 38 St Apt 1, Philadelphia, Pa, 19101  
 Florence James, 1010 Penn St, Reading, Pa, 19602  
 Florence M Roberts, 632 Pine Street, Emmaus, Pa, 18049  
 Florence M Wagner, R. D. 2, Box 89, Kittanning, Pa, 16201  
 Florence R Munger, 3538 Forest Ave, Fort Wayne, In, 46805-0000  
 Florenz Catherine D, Box 505, 3817 Spruce, Phila, Pa, 19104  
 Flores Andres, Dln 007001045727 Rev Refund, Po Box 803 506 Northam, Easton, Pa, 18042  
 Flores Anna Maria, 554 Creek Rd, Apt B, Kennett Squar, Pa, 19348  
 Flores E R Md, 200 North 13th Street, Suite 311, Reading, Pa, 19604-2956  
 Flores E R Md, 200 North 13th Street Suite 311, Reading, Pa, 19604-2956  
 Flores Emilio G Jr, 628 Virginia Rd, Saint Marys, Pa, 15857  
 Flores Enrique, 21 W Shirley Street, Apt. A, Mount Union, Pa, 17066  
 Flores Esther D, 2394 Tabatha Dr, Warrington, Pa, 18976  
 Flores Francisco, 812 N 16th St, Harrisburg, Pa, 17104  
 Flores Giovanni M, 4069 Laurel Ln, Mount Joy, Pa, 17552-9263  
 Flores Gloria, 6014 Spruce St, Philadelphia, Pa, 19139-3738  
 Flores Hugo, 978 Pemoerton Road, Southeastern, Pa, 19398  
 Flores Javier, 1717 Bath Rd, Apt N 14, Bristol, Pa, 19007  
 Flores Juan C, 1541 Liberty St 2nd Fl, Easton, Pa, 18042  
 Flores Luis A, Dln 001000419638 Rev Refund, Apt B3, 3360 N Howard St, Philadelphia, Pa, 19140  
 Flores M J, Rr6 Box 6181, Stroudsburg, Pa, 18360  
 Flores Mauricio, 1518 S Broad St, Apt 1f, Philadelphia, Pa, 19146  
 Flores Nicolas M, 610 A Dowell Street, Slatington, Pa, 18080  
 Flores Sergio, 1173 Berkshire Blvd, Wyomissing, Pa, 19610  
 Flores Victor, 978 Pemberton Rd, Southeastern, Pa, 19398  
 Florey Pamela, P.O. Box 15, Pottstown, Pa, 19464  
 Flori Roberts Inc, Rin 10804071 Rev Ct Refund, 4400 Biscayne Blvd, Miami, Fl, 33137  
 Florian Catherine, 2555 Old Trevoese Rd E7, Trevoesa, Pa, 19053  
 Florian Macias, 329 N 12th Street, Philadelphia, Pa, 19107  
 Florig James M, 700 Main St Apt 2, Schwenkensville, Pa, 19473  
 Florin Felix, 156 Lincoln Ave, Pittsburgh, Pa, 15202  
 Florists Designers, 3115 W Chester Pk, Newtown Square, Pa, 19073-4329  
 Flory Joseph G, Bank Of Lancaster County, 101 N Pointe Blvd, Lancaster, Pa, 17601  
 Flory Linda L, P O Box 401, Hatteras, Nc, 27943  
 Floto Daniel J, 1818 W Market Street, York, Pa, 17404  
 Flow Cytometry Standards, Po Box 194344, San Juan, Pr, 9194344  
 Flower Emporium, 399 S. 34th St, Lobby Of The Penn Tower, Philadelphia, Pa, 04/20-/195  
 Flower Hill Auto Collision Cen, 114 Pondview Drive, Wshngtn Xing, Pa, 18977-1528  
 Flower Laura, 179 Dana St, Wilkes Barre, Pa, 18702-4825  
 Flower M, C/O Cam Flower, Indiana, Pa, 15701-0000  
 Flower Power Inc, Aeromarine Ind Park, 707 Locust St, Keyport, Nj, 07735  
 Flowers Alvin, 8417 Forrester St #B-7, Philadelphia, Pa, 19145  
 Flowers Bevon, 6413 Evans Avenue Basement, Chicago, Il, 60637-3411  
 Flowers Chanell, 6120 Samson Street, Philadelphia, Pa, 19139  
 Flowers Charles, 4125 Leidy Ave, Philadelphia, Pa, 19104  
 Flowers Delores, C/O Family Division, 44 Grant St Rm 603, Pittsburgh, Pa, 15219-0000

Flowers Joseph S, Po Box 44, Birdsboro, Pa, 19508  
 Flowers Lewis, 806 N Washington Ave, Scranton, Pa, 18509-3220  
 Flowers Rita F, 240 Greenwood Ave, Pittsburgh, Pa, 15202  
 Flowers Stanley J, 17 Mohawk Drive, Greensburg, Pa, 15601  
 Flowers Vincent T, 1608 Bonwood Rd, Apt 24, Wilmington, De, 19805  
 Floyd C, 309 N. Fourth St., Harrisburg, Pa, 17113  
 Floyd Calvin, 75 S 4th Ave, Coatesville, Pa, 19320-3466  
 Floyd Dante, P. O. Box 8583, Philadelphia, Pa, 19101  
 Floyd Herbert R, 9354 Fairmont Dr, Tobyhanna, Pa, 18466  
 Floyd Jason A, 317 Bldg 10 Bristol Dr Apt B, York, Pa, 17403  
 Floyd Jeanette, 436 S Landsowne Ave Apt F203, Yeadon, Pa, 19050  
 Floyd Michael, 246 Philip Pl, Philadelphia, Pa, 19106  
 Fluck Brad S, 1743 E Susquehanna St, Allentown, Pa, 18103  
 Fluck Henry L, 728 Renel Rd, Norristown, Pa, 19462-2412  
 Fludd Dorothy C, 1118 W Wyoming Ave, Phila, Pa, 19140  
 Fluehr Marion M, 5401 Rising Sun Av, Philadelphia, Pa, 19120-3008  
 Fluellen John, 1629 W Diamond St, Philadelphia, Pa, 19121  
 Fluharty Joann, 332 1/2 Beaver Ave, Rear, Aliquippa, Pa, 15001  
 Fluidics, 4140 Whitaker, Philadelphia, Pa, 19124-0000  
 Fluidics Inc, C/O Fluidics Inc, 4140 Whitaker Ave, Philadelphia, Pa, 19124-0000  
 Fluke Eleanor R Mrs, Kennedy House 1816, 1901 John F Kennedy Blvd, Philadelphia, Pa, 19103-1502  
 Flurry Scott E, 6533 Apple Avenue, Pittsburgh, Pa, 15206  
 Flxplc Dscp O, Bldg 36 3rd Floor, 700 Robbins Ave, Phila, Pa, 19111  
 Fly Jeanne S, 2038 Sycamore St, Bethlehem, Pa, 18017-5118  
 Flynn Angel, 2506 Briggs St, Scranton, Pa, 18504  
 Flynn Anna, 311 16th Ave, Scranton, Pa, 18504  
 Flynn Barry M, 804 Brookside Avenue, Charlotte, Nc, 28203  
 Flynn Catherine M, 8215 Rising Sun Ave, Philadelphia, Pa, 19111-1440  
 Flynn Clare, 733 Halden Avenue, New Cumberland, Pa, 17070  
 Flynn Diana, Rr 4 Box 1053, Little Marsh, Pa, 16950  
 Flynn Dorothy, 1432 Bronte Ct, Lansdale, Pa, 19446  
 Flynn Esther I, 117 Waterford St, Edinboro, Pa, 16412-2230  
 Flynn Jeremiah, 1925 Hillcrest Rd, Bethlehem, Pa, 18018  
 Flynn Joel, 2506 Briggs St, Scranton, Pa, 18504  
 Flynn John, 7216 Clinton Rd, Upper Darby, Pa, 19083  
 Flynn Joseph F, 311 16th Ave, Scranton, Pa, 18504  
 Flynn Kathleen, 7216 Clinton Rd, Upper Darby, Pa, 19083  
 Flynn Katie, 865 Indiana Avenue, Lemoyne, Pa, 17043-0000  
 Flynn Kenneth E, Dln 005000219881 Rev Refund, 2543 South Shields St, Philadelphia, Pa, 19142  
 Flynn Kristen, 642 Summit St, King Of Prussia, Pa, 19406  
 Flynn Mary J, 1148 Harrison St 1st Fl, Philadelphia, Pa, 19124-0000  
 Flynn Mary P, 311 16th Ave, Scranton, Pa, 18504  
 Flynn Monica, 11 Stonehenge Ln, Malvern, Pa, 19355-2837  
 Flynn O'dea Julia, Po Box 21, Williamsport, Pa, 17703-0021  
 Flynn Options Trading Co Inc 4, 1900 Market St Ste 702, C/O Wagner Scott, Philadelphia, Pa, 19103  
 Flynn Raymond T, 6325 W Chew Av, Rear, Philadelphia, Pa, 19138  
 Flynn Rob, Rr 1 Box 7a, Lakewood, Pa, 18439-9801  
 Flynn Ruth, 3907 Claridge St, Philadelphia, Pa, 19124  
 Flynn Stephen, 150 Radnor-Chester Rd 100, St Davids, Pa, 19087  
 Flynn Thomas, 1070 Ryans Run, Marcus Hook, Pa, 19061  
 Flynn Thomas F, 1900 Market St Ste 702, C/O Wagner Scott, Philadelphia, Pa, 19103  
 Flynn William, Rr 1 Box 401, Crampian, Pa, 16838  
 Flynn William P, 117 Waterford St, Edinboro, Pa, 16412-2230  
 Flynt Melinda M, 114 Plaza Dr 101, Downingtown, Pa, 19335  
 Fmc, 1735 Market Street, Philadelphia, Pa, 19103  
 Fmc Corp, Attn Michael Zucker, 1735 Market St Ste 2298, Philadelphia, Pa, 19103  
 Fmc Corporation, 1735 Market St, Philadelphia, Pa, 19103  
 Fmc Corporation, 2000 Market Street, Philadelphia, Pa, 19103-0000  
 Fmc Corporation, Food & Pharmaceutical Products, Philadelphia, Pa, 19178  
 Fmc Dialysis Services Gra, P.O. Box 13700-1131, Philadelphia, Pa, 19191  
 Fmc Wyoming Corporation, 200 E Randolph Dr, Chicago, Il, 60601  
 Fmp F G Properties Inc, Rin 40403592 Rev Ct Refund, C/O Mitchell L Morgan, 580 Lewis Rd, Kng Of Prussia, Pa, 19406-3406  
 Fmp Mlm Iv Inc, Rin 40403311 Rev Ct Refund, 160 Clubhouse Rd, Kng Of Prussia, Pa, 19406-3307  
 Fmp Mlm Lea Inc, Rin 40403308 Rev Ct Refund, 160 Clubhouse Rd, Kng Of Prussia, Pa, 19406-3307  
 Fmp Mlm Pointe Inc, Rin 40404437 Rev Ct Refund, 160 Clubhouse Rd, Kng Of Prussia, Pa, 19406-3307  
 Fmz Const & Develop Inc, Frank J Zervos, 112 Checkerberry Rd, Baden, Pa, 15005-2604  
 Fnma, 1900 Market St #800, Philadelphia, Pa, 19103  
 Foamax, 1000 Columbia Ave, Linwood, Pa, 19061  
 Foamex International, 1000 Columbia Ave, Linwood, Pa, 19061  
 Foard Justin J, 4630 A Street, Philadelphia, Pa, 19120  
 Foasberg N, 253 Lucas Lane Apt 3, Voorhees, Nj, 08043  
 Fobes R Wayne, Po Box 128, Albion, Pa, 16401-0000  
 Focal Point Technologies Inc, Rin 10912005 Rev Ct Refund, 142 Fairway Dr, Harleysville, Pa, 19438-2532  
 Focker Brian D, Dln 001000325844 Rev Refund, 600 S Main St, Davidsville, Pa, 15928  
 Focus Land & Legal Technology, 857 South Main Street, Greensburg, Pa, 15601  
 Focus Managed Resear, Glen Eagle Sq 491, Wilmington West Chester Park, Glen Mills, Pa, 19342  
 Foehringer Edward L Jr, Po Box 240, Sewickley, Pa, 15143-0240  
 Foeks Christopher, 2944 Darlington Rd, Beaver Falls, Pa, 15010  
 Foelker Joshua N, 1115 E Sanger St, Philadelphia, Pa, 19124  
 Foerg Herman, 820 Tyson Ave, Roslyn, Pa, 19001-4309  
 Foery Helen M, 606 Morning Glory Ave, Holland, Pa, 18966-1837  
 Foesig Jennifer A, 2011 Green St 1 F, Philadelphia, Pa, 19130  
 Fogals Sugar Run Dairy Farm, Rr 1 Box 1137, Mount Union, Pa, 17066-9717  
 Fogarty George, 420 Grant Ave, Duquesne, Pa, 15110  
 Fogarty Margaret, 5323 Castor Ave, Phila, Pa, 19124  
 Fogarty Paul, 290 Forest Hills Circle, Devon, Pa, 19333  
 Fogel Anna E, 1071 Magazine Road, Green Lane, Pa, 18054  
 Fogel Magill & Manka, 1901 Walnut Street, Philadelphia, Pa, 19103  
 Fogel Magill Mankad, 1901 Walnut St, Ste 206, Philadelphia, Pa, 19103  
 Fogel Marilyn M, 627 Jamestown St, Philadelphia, Pa, 19128  
 Fogel Sara, 1320 Farrington Rd, Phila Pa, Philadelphia, Pa, 19151  
 Fogelman Clara Life Tenant A, 491 Million Dollar Road, Halifax, Pa, 17032  
 Fogels Garage Inc, 1501 Spruce St, Philadelphia, Pa, 19102  
 Fogelsanger Glenn & Or Doris, 1040 Mud Level Rd, Shippensburg, Pa, 17257-9781  
 Fogg Samuel, 1243 Ritner St, Philadelphia, Pa, 19148-3523  
 Fogg Tammy, 5934 Shady Hollow Drive, Erie, Pa, 16506  
 Fogle Angela, 1920 Copenhaffer Rd, Dover, Pa, 17315-1807  
 Fogle Kathleen N, Po Box 89, Harrisburg, Pa, 17108  
 Fogle Matthew, 514 W Orange St, 2, Lancaster, Pa, 17603  
 Fogleman Clarence E, 124 S Jennersville Rd, West Grove, Pa, 19390  
 Fogleman Doran, Dln 007000415119 Rev Rebate, Rr 2 Box 2217, Port Royal, Pa, 17082-9649  
 Foland Joan, 33 Delmont Rd, Newtown Sq, Pa, 19073-4343  
 Folcroft Citizens Committee, 942 Taylor Dr, Folcroft, Pa, 19032-1524  
 Foley Bertha, 340 Craft Ave, Pittsburgh Pa 15213-4256, Pittsburgh, Pa, 15213-4256  
 Foley Edward, 1770 Arden Ln, Hellertown, Pa, 18055  
 Foley Eleanor, 812 Lincoln Avenue, Pitman, Nj, 08071  
 Foley Helena H, 4001 Penn Ave Episcopal Church Hm, Pittsburgh, Pa, 15224  
 Foley Jacqueline A, 943 Woodbourne Avenue, Pittsburgh, Pa, 15226  
 Foley James F, 4001 Penn Ave Episcopal Church Hm, Pittsburgh, Pa, 15224  
 Foley John J, 290 Buttonwood Street, Plymouth, Pa, 18651  
 Foley Kimberly D, 9523 B State Rd, Philadelphia, Pa, 19114  
 Foley Linda, 1770 Arden Ln, Hellertown, Pa, 18055  
 Foley Marie C, 104 Old Orchard Rd, Arbondale, Pa, 18407-1420  
 Foley Martin, 387 Sioux Court, Sinking Spring, Pa, 19608  
 Foley Mary Anne, 35 Highland Road, #2203, Bethel Park, Pa, 15102-1879  
 Foley Michael J, 3110 Trewigtown Rd, Colmar, Pa, 18915-9733  
 Foley Roger W Jr, C/O Katherine Foley, Robert Benson Attorney, 842 Thorn Street, Sewickley, Pa, 15143-0000  
 Foley S J, 915 Dolores Ln, Croydon, Pa, 19021-6215  
 Foley Shawn, 767 North 25th St., Philadelphia, Pa, 19130  
 Foley Theresa, 290 Buttonwood Street, Plymouth, Pa, 18651  
 Foley Virginia G, 6409 N 7th St, Philadelphia, Pa, 19126-3816  
 Folk Dorothy, 23 Summit, Paoli, Pa, 19301  
 Folk Gregory, 115 Church St, Lancaster, Pa, 17602  
 Folk Jeanette M, 115 Church St, Lancaster, Pa, 17602  
 Folkeroth Elizabeth, 440 Piedmont Circle, York, Pa, 17404  
 Folkmanis Inc., 1219 Park Avenue, Emeryville, Ca, 94608-0000  
 Follett Heather, 30 Auburn Dr, Annville, Pa, 18018  
 Follitt Arthur, 1108 W Narvingan St, Pottsville, Pa, 17901  
 Follmer Martin H, 1610 Crowder Ave, Reading, Pa, 19607  
 Folly Enterprises Inc, Rin 40393835 Rev Ct Refund, 819 Church Rd, Wayne, Pa, 19087-4714  
 Foltan Robert C, 220 Hostetler Road, Johnstown, Pa, 15904  
 Foltz A Madeline, Dln 991201395248 Rev Refund, Rd 1 Box 1819, Russell, Pa, 16345  
 Foltz Gary, 40 Farmhouse Rd, Mountain Top, Pa, 18707-1723  
 Foltz Paul E, Po Box 76, Rd 2, West Middlesex, Pa, 16159-0021  
 Foltz Thomas E, 27 Downing Ave, Downingtown, Pa, 19335  
 Foltz Wessinger Inc, 800 New Holland Ave, Lancaster, Pa, 17602  
 Foluke Fajumi, 2113 74th Avenue, Philadelphia, Pa, 19138  
 Fonash Frances, 9520 Torresdale Ave, Phila, Pa, 19114  
 Foner Philip S, Lincoln Univers, Pa, 19352  
 Foner Roslyn, Lincoln Univers, Pa, 19352  
 Fong Lina Y S, 420 Dunmore St D, Throop, Pa, 18512-0000  
 Fonner Sophia V, 150 Iola Street, Washington, Pa, 15301-5702  
 Fonseca Jorge, 1047 Buttonwood St, Reading, Pa, 02832  
 Fontanas Inc, Rin 40395133 Rev Ct Refund, 1129 Lewis Ave, Jeannette, Pa, 15644-2724  
 Fontanez Ernesto, 3065 Swanson Street, Philadelphia, Pa, 19140  
 Fontanez Joel, 311 Mcknight Street, Reading, Pa, 19601  
 Fontanez Maritza, 434 Maplewood Ave, Apt A-204, Bridgeport, Ct, 06605  
 Fontecchio Osualdo, 117 N 15th St, Philadelphia, Pa, 19102  
 Fontenot Rod M, 117 Hunter Dr, Cranberry, Pa, 16066  
 Foo E-Hsin, 3 Ithanwood Lane, Villa Nova, Pa, 19085  
 Food Employee Teamsters Local 463, Severance Fund, P.O. Box 740, Valley Forge, Pa, 19482  
 Food Factory Outlet, 403 Juliette Avenue, Lancaster, Pa, 17601  
 Food Gallery At Holiday Park, 2362 Route 286, Pittsburgh, Pa, 15239  
 Food Gallery Inc, 1910 Cochran Rd Ste 520, Pittsburgh, Pa, 15220-0000  
 Food Gallery Of Shadyside, 5550 Centre Avenue, Pittsburgh, Pa, 15232  
 Food Group Inc, Pat Insall, 40 Monument Rd, Bala Cynwood, Pa, 19004-0000  
 Food Group Inc, Pat Insall, 40 Monument Road, Bala Cynwood, Pa, 19004-0000  
 Food Sales, 14 Spring Mill Dr, Malvern, Pa, 19355-1253  
 Foodarama Inc, 6837 Torresdale Ave, Philadelphia, Pa, 19135  
 Foodland, Pine Grove Mall, 9th Ave And 5th St, Beaver Falls, Pa, 15010  
 Foodvalu, 120 Penn Plaza, Turtle Creek, Pa, 15145  
 Foose Margaret M, 4 New Galena Rd, Line Lexington, Pa, 18932-9515  
 Foot Center, 940 New Market Street, 18th And Lombard St, Philadelphia, Pa, 19123-2306  
 Foote David H Iii, 740 Hill Top Circle, Radnor, Pa, 19087-0000  
 Foote Eileen, 740 Hill Top Circle, Radnor, Pa, 19087-0000  
 Foote Helen, 1011 Stargazers Road, Coatesville, Pa, 19320  
 Foote Leroy L, 522 1 2 Washington St, Allentown, Pa, 18102  
 Foote W D, 1011 Stargazers Rd, Coatesville, Pa, 11/22-/195  
 Footer Carl L, 427 Jefferson Avenue, Fairport, Ny, 14450-2913  
 Foran Frances X, 1302 Fillmore Street, Philadelphia, Pa, 19124-5926  
 Forays Inc, 2077 Quill Ln, Orelana, Pa, 19075-0000  
 Forbes Alice J, Alice J Broadway, 17 S 61st St #3b, Philadelphia, Pa, 19139-3008  
 Forbes Anna E, 1711 Trimble Avenue, Portvue, Pa, 15133  
 Forbes Chevrolet Inc, 3400 Hartzdale Dr, Camp Hill, Pa, 17011-0000  
 Forbes David, 24 S 43rd St, Philadelphia, Pa, 19104-0000  
 Forbes Donald P, P O Box 6275, Harrisburg, Pa, 17112  
 Forbes Health Foundation, The Holmes Trust, 500 Finley St, Pittsburgh, Pa, 15206  
 Forbes Health System, 2 Allegheny Ctr Fl 10, Benefits Service Center, Pittsburgh, Pa, 15212  
 Forbes Health System, 500 Finley St, Pittsburgh, Pa, 15206  
 Forbes Leona F, Po Box 516, 50 Lakeview Ave, Fairview, Pa, 16415-0000  
 Forbes Marguerite, 2818 Omega Pl, Roslyn, Pa, 19001  
 Forbes Mortgage Company, 2655 Philmont Ave, Huntingdon Valley, Pa, 19006  
 Forbes Raymond, Adelpia House Apt 1420, 13th & Chestnut Sts, Philadelphia, Pa, 19107-4149  
 Forbes Regional Health Ct, 500 Finley St, Pittsburgh, Pa, 15122  
 Forbes Regional Hospital, Po Box 400546, Pittsburgh, Pa, 15268-0546  
 Forbes Regional Hospital, Po Box 640116, Pittsburgh, Pa, 15264

Forbes Rita E, 1981 Jefferson Rd, Spring Grove, Pa, 17362  
 Forbes Travel Agency, 1116 Freeport, Freedom, Pa, 15238  
 Forbes Veronica, 77 Tenafly Road, Englewood, Nj, 07631  
 Forburger Mary, 2343 Vodeli St, Pittsburgh, Pa, 15216-3433  
 Force Geraldine, 771 Mainsville Dr, Bloomsburg, Pa, 17815  
 Force Thomas, 3998 Red Lion Road, Suite 205, Philadelphia, Pa, 19114  
 Forcier Irene P, Po Box 34 Succ St Martin, Chomedey, Roger Chartrand, Laval, Qc, H7v 3p4  
 Ford Aaron, 301 Washington Street, Johnstown, Pa, 15901  
 Ford Albert L, 185 Kenwood Drive N 232, Levittown, Pa, 19055-2451  
 Ford Allen M Md, Po Box 15251, Pittsburgh, Pa, 15251  
 Ford Andrew, Box 30, Perkasio, Pa, 18944-0030  
 Ford Anna, St Francis Country House, Lansdowne Avenue, Darby, Pa, 19151  
 Ford Anne E, 18 Spring St, Media, Pa, 19063  
 Ford Barbara M Estate, 3131 Knights Road #7 34, Bensalem, Pa, 19020-0000  
 Ford Carmen E, 1318 Old Meadow Road, Pittsburgh, Pa, 15241-3458  
 Ford Christopher B, 18 E Belair Rd, Ridley Park, Pa, 19078  
 Ford Corrine, 1825 Stafford Ave, Scranton, Pa, 18505  
 Ford Credit Titling Trust, 260 Interstate N Pkwy N, P O Box 105704, Atlanta, Ga, 30318  
 Ford Deborah B, 2 Commons Dr, Bradfordwoods, Pa, 15015  
 Ford Donald, 403 S 45 St, Phila, Pa, 19104  
 Ford E, 701 S 56th St, Philadelphia, Pa, 19143-0000  
 Ford Edward D., Royal & Select Masters, C/O Willie Saxton, 1837 Montier Street, Pittsburgh, Pa, 15221-0000  
 Ford Elizabeth, 4149 N 8th St, Philadelphia, Pa, 19140  
 Ford Elsa, 7900 Louise Lane, Wyndmoor, Pa, 19038  
 Ford Erik, 700 President Street #3, Brookly, Ny, 11215  
 Ford Ernest C Jr, 11 Ewing Dr, West Grove, Pa, 19390  
 Ford Fay, 101 Cheswood Ln Apt 2A, Haverford, Pa, 19041  
 Ford Foundation, Po Box 7219, Motor Company, Princeton, Nj, 08543-7219  
 Ford J R, 1312 Sugar Pine Rd, Apopka, Fl, 32703-7317  
 Ford James, 25 Duval St, Brighton, Ma, 02135  
 Ford John, 4631 Hidden Pond Ln, Allison Park, Pa, 15101  
 Ford John, 824 N Markoe St, Philadelphia, Pa, 19139-1829  
 Ford John J, 1022 Edgemore Rd, Philadelphia, Pa, 19151  
 Ford Lawrence, 30 E Broad St, Nanticoke, Pa, 18634-2341  
 Ford Leola, 703 South 17th Street, Philadelphia, Pa, 19146  
 Ford Marguerite T, 1240 Marlyn Rd, Philadelphia, Pa, 19151-3125  
 Ford Mary B, 282 Brerton, Pittsburgh, Pa, 15620  
 Ford Michael J, 1111 Yverdon Drive Apt A1, Camp Hill, Pa, 17011  
 Ford Motor Cr, Dba Action Cleaning Equipment, Po Box 33, Sterling, Pa, 18463  
 Ford Motor Credit, 112 Janes Lane, Oxford, Pa, 19363  
 Ford Niam K, 5979 Kimble Ave, Phila, Pa, 19138  
 Ford Norman V, 7921 Botionie, Philadelphia, Pa, 19104  
 Ford Pamela O, 115 East Durham Street, Philadelphia, Pa, 19119  
 Ford Payton, 7701 Jason Place, Philadelphia, Pa, 19153  
 Ford Raymond W Jr, 2000 Cambridge Ave 802, Reading, Pa, 19610-0000  
 Ford Regis, 617 Lincoln Ave B7, Morrisville, Pa, 19067-0000  
 Ford Richard A, 1017 Brooks Ave, Secane, Pa, 19018-0000  
 Ford Robert, 1401 Durwood Drive, West Lawn, Pa, 19609  
 Ford Robin, 3131 Knights Road #7 34, Bensalem, Pa, 19020-0000  
 Ford Ronald R, 585 Treasure Lake, Dubois, Pa, 15801  
 Ford Sandra M, 1777 Emery Dr, Erie, Pa, 16509  
 Ford Sara, 3009 N Marvinie St, Philadelphia, Pa, 19133  
 Ford Shadyside, 5633 Baum Blvd, Pittsburgh, Pa, 15206  
 Ford Terrace, 30 S 2nd St, Wormleysburg, Pa, 17043-0000  
 Ford Thomas, Rr 3 Box 364, Coatesville, Pa, 19320-0000  
 Ford Wendy, 444 N York Rd, Hatboro, Pa, 19040  
 Ford William, Harrys Vlg 1 Lot 422, Cardiff, Nj, 08232-0000  
 Forde Kathryn, 7900 Lindbergh Blvd, Apt 4309, Philadelphia, Pa, 19153-2015  
 Forde Charmaine E, 7823 New Street, Wyndmoor, Pa, 19038  
 Fords Auto Body, 18 Greenwood Ave, Paoli, Pa, 19301  
 Fordyce Anna Rita, 21 Vernasa Dr, Langhorne, Pa, 19053-7227  
 Fordyce Transportation Inc, 401 Rte 88, Carmichaels, Pa, 15320  
 Fore Systems Inc, Sale Tax Act Id: 02320541, 1000 Fore Dr, Warrendale, Pa, 15086-7502  
 Fore William W, 111 S 11th Street, Philadelphia, Pa, 19107  
 Foreman Enterprises, 1241 Freedom Rd, Cranberry Twp, Pa, 16066-4949  
 Foreman Katherine D, 135 South 20th Street, Apt 804, Philadelphia, Pa, 19103  
 Foreman Luella, 1523 Derry, Harrisburg, Pa, 17104-3173  
 Foreman Rhoda S, Po Box 745, Bala Cynwyd, Pa, 19004-0000  
 Foreman Ted E, 705 Park Circle W, Chambersburg, Pa, 17201  
 Foremsky John, 30 Main St, Buck Mountain, Barnesville, Pa, 18214  
 Foremsky John, Rd 11 Back Mountain Flr 1, Barnesville, Pa, 18214  
 Foremsky Mary, 30 Main St, Buck Mountain, Barnesville, Pa, 18214  
 Forensics Mentors Institute, C/O Dr. G. John Digregorio, P.O. Box 480, Willow Grove, Pa, 19090  
 Foresman George P, 800 Newtown Rd, Warminster, Pa, 18974-2934  
 Foresman Iona, Po Box 95, Kartshares, Pa, 16845-0095  
 Foresman Paulette M, 800 Newtown Rd, Warminster, Pa, 18974-293  
 Forest City Sd Eit Colltr, 730 Hudson Street, Forest City, Pa, 18421  
 Forest Claire L, 218 Church Rd, Elkins Park, 19117  
 Forest Hill Assocs Inc, Pocono Place 37a, Tobyhanna, Pa, 18466  
 Forest Hills Orthopedic, 625 Walnut St, Mc Keesport, Pa, 15132-0000  
 Forest Kim, 400 Merriman Ave, Syracuse, Ny, 13204  
 Forester Emily K, Dln 991201237005 Rev Refund, 8325 St Martins Lane, Philadelphia, Pa, 19181  
 Forester Florence, Rd 3 Box 889a, Worthington, Pa, 16201  
 Forester Kathy J, Rd 3 Box 889a, Worthington, Pa, 16201  
 Forestry Dept Comp Services, P O Box 535370, Pittsburgh, Pa, 15253-5370  
 Forgac Joe, 536 E Springfield Rd, Springfield, Pa, 19064-0000  
 Forgash Michael, 314 Continental Lane, Paoli, Pa, 19477-000  
 Forge Bonney, Us Rt 522 S, Mount Union, Pa, 17066  
 Forgoni Elizabeth, 53 Gleen Terr, Vineland, Nj, 08360-4927  
 Forgoni Robert, 53 Gleen Terr, Vineland, Nj, 08360-4927  
 Foringer Adda B, 214 S High St Apt 403, Zeleniople, Pa, 16063  
 Forish Joe Jr, Rd #1 Box 254a, Acme, Pa, 15610-0000  
 Forker Eileen A, 310 Garden Ave, Grove City, Pa, 16127-0000  
 Forkin Mary, 1304 Rhawn Dungan Rd #218, Philadelphia, Pa, 19111-0000  
 Forlina Catherine, Route 5 Box 612, Altoona, Pa, 16601  
 Formagui Vasile, 4223 Adams Ave, Philadelphia, Pa, 19124  
 Forman Betty, 261 Congressional Lane, Rockville, Md, 20852-5301  
 Forman David, Ste 406 Oxford Square, 360 Middleton Blvd, Langhorne, Pa, 19047  
 Forman Deborah D, 552 Protectory Pl Apt 30, Pittsburgh, Pa, 15219  
 Forman Elizabeth S, Po Box 132, Prospect, Pa, 19076  
 Forman Enterprises Inc, Payroll Mgr 1241 Freedom Rd, Cranberry Town, Pa, 16006  
 Forman Harvey R, 1038 Warfield Ln, Huntingdon VY, Pa, 19006-0000  
 Forman Hattie, 617 Main St, Cresson, Pa, 16630  
 Forman Joseph, 1811 Valley Glen Rd, Elkins Park, Pa, 19117175  
 Forman Karl, Rd 1 Box 334, Alburtis, Pa, 18011  
 Forman Mark, R 110 Poplar St, Wilkes Barre, Pa, 18702  
 Forman Robert, 115 Woodview Ln, Media, Pa, 19063-0000  
 Forman Robert F, Treatment Research Center, Philadelphia, Pa, 19104  
 Forman Selma, C/O David Forman, Merion Station, Pa, 19066  
 Forman Thomas C, 7713 Langdon St, Philadelphia, Pa, 19111  
 Formica Charles J, 10 Elizabeth Ln 10, Levittown, Pa, 19057  
 Formica Elizabeth, 1935 Fruitville Pk Suite 149, Lancaster, Pa, 17601  
 Formica Elizabeth K, 518 W Grant St, Lancaster, Pa, 17603  
 Formica Helen, 3000 Locust St Apt 416, Pittsburgh, Pa, 15221  
 Formica William, 1935 Fruitville Pk Suite 149, Lancaster, Pa, 17601  
 Formica William A Iii, 518 W Grant St, Lancaster, Pa, 17603  
 Fornaciari Johanna M, 332 Albright Ave, Allentown, Pa, 18104-5560  
 Fornale Mark, 2006 Spring Garden St, Philadelphia, Pa, 19130  
 Fornance Cardiology Grp, Po Box 820137, Philadelphia, Pa, 19182-0000  
 Fornance Physician Servc, 535 W Germantown Pike Ste 507, Norristown, Pa, 19403-4231  
 Fornaser Domenic D, 6118 Saint Marie Street, Pittsburgh, Pa, 15206  
 Forner Dawn M, 1020 State Ave Apt 206, Coraopolis, Pa, 15108  
 Forney Adam, 312 Mill Grove Dr, Norristown, Pa, 19403-2111  
 Forney Harold E, 2001 Redbank Rd, Dover, Pa, 17315  
 Forney Lee, 930 N 19th St, Philadelphia, Pa, 19130-1537  
 Forney Richard, Highland At Aberdeen, Altoona, Pa, 16602-0000  
 Forquer Marguerite, 221 E Bruceton Rd, Pittsburgh, Pa, 15236  
 Forrai Donna, 513 Dornin Street, Greensburg, Pa, 15601  
 Forrest Elsie, 2839 Ogleton Road, Newark, De, 19703  
 Forrest Eric Lamar, 120 Auburn St, Pittsburgh, Pa, 15206  
 Forrest Frances G, 2815 N Hancock St, Philadelphia, Pa, 19133-3524  
 Forrest G, 717 Bay Ridge Avenue, Pittsburgh, Pa, 15226  
 Forrest Gino, 2201 Chestnut St, Apt 801, Phila, Pa, 19103-3006  
 Forrest Glenn Talbott Jr, 1002 Cambridge Court, Palmyra, Pa, 17078  
 Forrest Michael, 539 N 10th Street, Allentown, Pa, 18102  
 Forrest Virginia R, Pennswood Village Apt D-105, Newtown, Pa, 189402405  
 Forrester Barrington, P O Box 1237, Willow Grove, Pa, 19090  
 Forrester Dean K, Rd 2 Box 163a, Volant, Pa, 16156-9602  
 Forrester Viola M, Rd 2 Box 163a, Volant, Pa, 16156-9602  
 Forrey Betty, 772 Eastside Dr, Landisville, Pa, 17538  
 Forry Catherine M, 3380 No 8 Harding, Corkord, Pa, 90038  
 Forry Gloria, Box 41 Millford Square, Quakertown, Pa, 18951  
 Forry June E, 605 S 8th St Apt 508, Lebanon, Pa, 17042  
 Forsea Dumitru, 518 S 12th St, Philadelphia, Pa, 19147-1137  
 Forsman William, 102 S Swarthmore Ave, Swarthmore, Pa, 19081  
 Forsnas Harold R, 23261 Cheswald, Laguna Niguel, Ca, 92677-2002  
 Forsnas Mildred L, 23261 Cheswald, Laguna Niguel, Ca, 92677-2002  
 Forst Patrick, 18 Dogwood Ln, Doylestown, Pa, 18901  
 Forster Grace V, 1401 Barker Circle, Westchester, Pa, 19380-0000  
 Forster Linda M, 8 Laurel Oak Dr, Boiling Springs, Pa, 17007  
 Forster Robert A, Rte 208 Box 32a, Wallkill, Ny, 12589-0032  
 Forsyth Chris, Po Box 270, Richeyville, Pa, 15358  
 Forsyth Edith L, C/O C Thomas, Pnb 17th Chestnut, Philadelphia, Pa, 19103-0000  
 Forsyth Jennifer L, 236 Greydon Ave, McKees Rocks, Pa, 15136-0000  
 Forsyth M L, 2384 Highland Ave, Allison Park, Pa, 15101-0000  
 Forsyth William, 6311 Grays Ave, Philadelphia, Pa, 19104  
 Forsythe Alex, 192 Garfield St, Johnstown, Pa, 15906  
 Forsythe Appraisals Inc, 445 Union Boulevard, Suite 102, Lakewood, Co, 80228  
 Forsythe Elizabeth A, 114 E Portland St, Mechanicsburg, Pa, 17055  
 Forsythe Gertrude S, 1034 Park Ave, Meadville, Pa, 16335  
 Forsythe Helen, 6311 Grays Ave, Philadelphia, Pa, 19104  
 Forsythe John A Jr, 114 E Portland St, Mechanicsburg, Pa, 17055  
 Forsythe Mary E, 409 W Princess St, York, Pa, 17404-3837  
 Forsythe Paulina R, C/O Paulina R Forsyt, Phila, Pa, 19103  
 Forsythe Ramona F, 2657 Miller St, Philadelphia, Pa, 19125  
 Fort Elizabeth J, 231 Main St., Dilliner, Pa, 15327  
 Fort Ligonier Association Martin We, St, 216 S Market Street, Ligonier, Pa, 15658-1206  
 Fort Pitt Acquisitions, 400 Chess St, Coraopolis, Pa, 15108  
 Fort Valley Dialysis Center, Po Box 8500-5695, Philadelphia, Pa, 19178  
 Fort Washington Holdings Inc, 502 West Office Center Drive, Fort Washington, Pa, 19034  
 Fort Washington Inn, 285 Commerce Drive, Fort Washington, Pa, 19034  
 Forteau Robert, 280 Mountain Rd, Marysville, Pa, 17053  
 Fortey Lisa K, 6749 S Westledge Avenue, K162, Portage, Mi, 49002  
 Forthright Agency Of Pennsylvania Inc, Po Box 1737, South Eastern, Pa, 19399-1737  
 Fortier Guy, 2600 Boul Laurier 900, Tour De La Cite Sainte Foy, Quebec, Qc, G1v 4w2  
 Fortier Guy, Po Box 10325 Ste Foy, Trust General Du Canada, Quebec, Qc, G1v 4v7  
 Fortiner James T, Po Box 151, New Hope, Pa, 18938-0151  
 Fortino Frank X, 2610 S Darien St, Philadelphia, Pa, 19148-0000  
 Fortner Ruth H, 950 S Main St, South Williamsport, Pa, 17702-7684  
 Fortney Jeffrey, 130 N Sporting Hill Rd, Mechanicsburg, Pa, 17055  
 Fortney Marisa Lynn, 50 Delmont Ave, Harrisburg, Pa, 17111  
 Fortney Sara E, 719 Grace St, Williamsport, Pa, 17701  
 Fortson Frank H, 1707 Hilview Ave, Millersville, Pa, 17551  
 Fortuin Andrew, Rr 1 Box 94m, Dingmans Fry, Pa, 18328-9801  
 Fortuna John L, 307 New St, Scranton, Pa, 18509-3007  
 Fortunato Catharine, 1107 Anmin St, Philadelphia, Pa, 19147  
 Fortunato James J, Rr 1 Box 105aa, Markleysburg, Pa, 15459  
 Fortunato Wendy, 618 Sussex Road, Wrenwood, Pa, 19096  
 Fortune DiFlumeri Realty Appraisal Ltd, 2009 Chestnut St, Philadelphia, Pa, 19103  
 Fortuner Joanne M, 1104 Route 6 Apt D, Mayfield, Pa, 18433-1530  
 Fortuner Joanne M, 68 7th Avenue, Carbondale, Pa, 18407  
 Forty Quarters, 207 Cornerstone Drive, Yardley, Pa, 19067  
 Forwood Victoria, 174 S Bethlehem Pike, Ambler, Pa, 19002  
 Forziati Raymond J, 10 Brett Street, Piscataway, Nj, 08854  
 Fosbrink Richard L, 520 8th St, Irwin, Pa, 15642

- Foschi Kathleen M, 143 W Abemarle Ave, Lansdowne, Pa, 19050-1104  
 Foschi Michael A, 143 W Abemarle Ave, Lansdowne, Pa, 19050-1104  
 Fosnot Timothy, 1020 Ryeland Ct, Bridgeville, Pa, 15017  
 Foss David E, 1 Allegheny Center Suite 230, Pittsburgh, Pa, 15212-5408  
 Foss David F, 1 Allegheny Center Suite 230, Pittsburgh, Pa, 15212-5408  
 Foss John F, 1 Allegheny Ste 230, Pittsburg, Pa, 15212532  
 Foss Joseph N, 1 Allegheny Center Suite 230, Pittsburgh, Pa, 15212-5408  
 Fossati Emilio, 72 W Granada Ave, Hershey, Pa, 17033  
 Foster Addison, 17th Floor, Threeparkway, Philadelphia, Pa, 19102  
 Foster Allen Carol, 1444 Nixon St, Pittsburgh, Pa, 15233  
 Foster Allison C, 37 Station St, Pittsburgh, Pa, 15205-0000  
 Foster Anna R, 1022 E High St, Pottstown, Pa, 19464-0000  
 Foster Arthur, 6051 N Camac St, Philadelphia, Pa, 19141  
 Foster Benjamin D, 1005 Loney St, Rockledge, Pa, 19046  
 Foster Bernice K, 807 Parkridge Dr, Media, Pa, 19063-0000  
 Foster Byron T, 237 Wick St, Pittsburgh, Pa, 15219  
 Foster Christie, Po Box 404, Wayne, Pa, 19087  
 Foster Claire J, 219 West Ave, Wayne, Pa, 19087-0000  
 Foster Cyril E, 807 Parkridge Dr, Media, Pa, 19063-0000  
 Foster David A, 27 Norwood Hse Rd, Downingtown, Pa, 19335-0000  
 Foster Donald C, Box 561, Hatfield, Pa, 19440-0561  
 Foster Donna J, 2695 Shiloh Rd, Woodland, Pa, 16881  
 Foster Douglas S, Rd 1 Po Box 125, Newport, Pa, 17074-0125  
 Foster E J, Phila Savings Fd Society, 12th Market Sts, Philadelphia, Pa, 19107  
 Foster Edna Estate Of, 2100 Dickinson St, Philadelphia, Pa, 19146  
 Foster Edyth, 1702 Swarr Run Rd, Apartment H208, Lancaster, Pa, 17601  
 Foster Eileen, 301 Mohn St Apt 404, Steelton, Pa, 17113-2086  
 Foster Eleanor A, 4003 1st Ave, Lafayette Hill, Pa, 19444-1401  
 Foster Elsworth F, 128 S George St, Apt 1, York, Pa, 17403  
 Foster Emma, 401 Brighton Ave, Swarthmore, Pa, 19081-0000  
 Foster Ernest J Sr, 1416 Market St 1fl, Harrisburg, Pa, 17103  
 Foster Florence, 205 Village Of Searights, Uniontown, Pa, 15401-9019  
 Foster Gary D, 10 Well Fleet Drive, Media, Pa, 19063  
 Foster George, 117 Paoli Pointe Drive, Paoli, Pa, 19301  
 Foster George E, 2007 Ridley St, Phila, Pa, 19138  
 Foster Hattie, 2118 Estraugh St, Philadelphia, Pa, 19146-0000  
 Foster Heidi-Megan, 128 N. Main St. P.O. Box 197, Bendersville, Pa, 17306  
 Foster Helen M., 6771 Corbitt Ave, Saint Louis, Mo, 63130  
 Foster James R, Phillipston Rd, East Brady, Pa, 16248  
 Foster Jennifer A, 306 S 19th St, Philadelphia, Pa, 19103  
 Foster John W, P O Box 189-7 Rd 2, Zeleniople, Pa, 160630598  
 Foster Jordon E, 51 Eagle Lane, Reading, Pa, 19607  
 Foster Joseph M, 4003 1st Ave, Lafayette Hill, Pa, 19444-1401  
 Foster Katherine B, Box 561, Hatfield, Pa, 19440-0561  
 Foster Kathryn, 517 Maryland Ave Apt 364m, Erie, Pa, 16505  
 Foster Kerry, 1517 North 61st. Street, Philadelphia, Pa, 19139  
 Foster Larry, 3668 Devonshire Pl, Bensalem, Pa, 19020  
 Foster Leslie, 312 Oak Hill Ln, Reading, Pa, 19610-3208  
 Foster Lloyd, 2004 Lowrie St., Pittsburg, Pa, 15212  
 Foster Mark E, 1007 Chippenham Rd, Mechanicsburg, Pa, 17055  
 Foster Marla S, Box 704, Alexandria, Pa, 16611  
 Foster Mary L, 218 W Washington Lane, Phila, Pa, 19144-3111  
 Foster Paul, 3022 Plum St, Philadelphia, Pa, 19124  
 Foster Peter D, 209 Biddell Ave, Apt 3, Pittsburgh, Pa, 15221  
 Foster Rodney, 306 S 19th St, Philadelphia, Pa, 19103  
 Foster Rowland, 2201 Mountain View A, State Coll, Pa, 16801  
 Foster Russell, Box 704, Alexandria, Pa, 16611  
 Foster Ruth M, 17 Belvedere Dr, Mechanicsburg, Pa, 17055  
 Foster Shane, 293 East Deer Park, Clairton, Pa, 15025  
 Foster Stephanie, 306 S 19th St, Philadelphia, Pa, 19103  
 Foster Stephen, 306 S 19th St, Philadelphia, Pa, 19103  
 Foster Todd A, 120 Wynnwood Drive, Pittsburgh, Pa, 15215-0000  
 Foster Wayne P, 1641 Bellaire Place, Brookline, Pa, 15226  
 Foster Wesley, 46 Breezewood Drive, Olyphant, Pa, 18447  
 Foster William Jr, 6771 Corbitt Ave, Saint Louis, Mo, 63130  
 Foster-Allen Carol, 1440 Nixon St Fl 1, Pittsburgh, Pa, 15233  
 Fosters Contracting, Rd #1, Adrian, Pa, 16210  
 Foulds Maryellen, 1206 Village Green Dr, Gilbertsville, Pa, 19525  
 Foulk Raymond, 31 Taylor, Greenville, Pa, 16125  
 Foulk Trevor, 5607 Fresh Meadow Dr, Macungie, Pa, 18062  
 Foulke Associates Inc, 323 West Front Street, Media, Pa, 19063  
 Foubmi Annie L, 2375 Woodward Street Apt #812, Philadelphia, Pa, 19115  
 Foun Auberle & Babb Inc Accounting Dept, 850 Ridge Ave, Pittsburgh, Pa, 15212  
 Foundation For Architect, One Penn Center At Suburb, Philadelphia, Pa, 19103  
 Foundation For Architecture, 1737 Chestnut Street 2nd Fl, Philadelphia, Pa, 19103-4108  
 Foundation Mortgage, 136 Central Ave, Clark, Nj, 07066  
 Foundos Edward, 57 Main St 3rd Fl, Falls, Pa, 19054-1138  
 Fountain Donna P, 3238 W Huntington St, Philadelphia, Pa, 19132  
 Fountain Edward, 55 Taft Ave, Newburg, Ny, 12550-0000  
 Fountain Edward M, 1616 Wallace St, Harrisburg, Pa, 17102-1131  
 Fountain Lance, 943 N 40th St, Phila, Pa, 19104-1133  
 Fountain Lucille, 1436 W Hagert St, Philadelphia, Pa, 19132  
 Four Anything Com, 487 Devon Park Dr, Ste 204, Wayne, Pa, 19087  
 Four M Investment Co, C/O James Nelson, Po Box 2079, Winston, Or, 97496-2079  
 Four Seas Grocery Market, 1154 Macarthur Rd, Whitehall, Pa, 18052  
 Four Seasons Cleaners, 48 S 19th St, Philadelphia, Pa, 19103  
 Four Star Family Supermarket, R.D. #4 Route 348, Lake Ariel, Pa, 18436  
 Fourier Marie G, 507 N 52nd St, Philadelphia, Pa, 19131-0000  
 Fournier Jorge, 2719 Laconia Ave, Bronx, Ny, 10469  
 Fourway, 111 E Chruch Rd, King Of Prussia, Pa, 19406-2602  
 Fourway Properties Llc, 109 Chestnut Ridge Dr, Beaver Falls, Pa, 15010  
 Fouse Doyle C, 335 N Market St, Elizabethtown, Pa, 17022  
 Fouser Kim, 3606 Cambria Ave, Munhall, Pa, 15120  
 Foust Flooring, 182 Pennsy Road, Volant, Pa, 16156-0000  
 Foust Janice B, 715 Swade Rd, Erdenheim, Pa, 19038  
 Foust Sandra V, 50 Monument Rd, Bala Cynwyd, Pa, 19004-1723  
 Foust Terry D, 50 Monument Rd, Bala Cynwyd, Pa, 19004-1723  
 Fouzia Farooq, 1928 S 17th St, Philadelphia, Pa, 19145-290  
 Fowle James, 4270 Old Harrisburg Rd, Gettysburg, Pa, 17325  
 Fowler Bobbi, 1253 Maple Ave, Monessen, Pa, 15062  
 Fowler Cameron, Co Bruce A Rosenfeld, 1600 Market St, Unit 3600, Philadelphia, Pa, 19103  
 Fowler Catherine, 5202 Woodview Way, Malvern, Pa  
 Fowler Catherinea, 311 Lancaster Ave, Malvern, Pa, 19355  
 Fowler Diane, Co Bruce A Rosenfeld, 1600 Market St, Unit 3600, Philadelphia, Pa, 19103  
 Fowler Douglas Luther, 1207 Allegheny St, Po Box 507, Hollidaysburg, Pa, 16648  
 Fowler Gladys S, Po Box 364, Smithfield, Pa, 15478-0364  
 Fowler Harry D, 318 St Clair St, Latrobe, Pa, 15650-2928  
 Fowler John E, 362 House Rock Road, Pequea, Pa, 17565  
 Fowler Kevin T, 2522 Morrision St, Philadelphia, Pa, 19145-1716  
 Fowler Lillian C, 209 Crowe Ave, Mars, Pa, 16046  
 Fowler Mark, 65 Portland Rd, Summit, Nj, 07901  
 Fowler Oliver, 112 E 10th Avenue, Homestead, Pa, 15120-0000  
 Fowler Shirley J, 941 A Limekiln Rd, New Cumberland, Pa, 17070  
 Fowler Stanley V, Po Box 1, Sewickley, Pa, 15143-0000  
 Fowler Tanya, 6214 Roosevelt Blvd., Philadelphia, Pa, 19149  
 Fowler Thomas A, 7810 Radcliffe St, Bristol, Pa, 19007  
 Fowlkes E, 4657 Locust #1f, Philadelphia, Pa, 19139  
 Fox & Lazo Relocation M, 2990 Salmon St, Philadelphia, Pa, 19134  
 Fox Adeline, 2619 Balfour, Fleet Natb, Bristol, Pa, 19007  
 Fox Adeline, 2619 Balfour, Hrs Channel, Bristol, Pa, 19007  
 Fox Aileen L, 700 N Olive St, Media, Pa, 19063  
 Fox Anna Mae, Ift John H Fox Jr, 5316 N 12th St, Philadelphia, Pa, 19141-2902  
 Fox Anna Mae, John H Fox Jr, Returned From Po As Undelivera, Philadelphia, Pa, 19141-2902  
 Fox Bettie A, 2 Essex Pl, Newtown, Pa, 18940-0000  
 Fox Betty J, 19 W Stratford Ave, Lansdowne, Pa, 190501907  
 Fox Beverly A, Rd 1, Montgomery, Pa, 17752  
 Fox Brian, 227 Poplar Street, Philadelphia, Pa, 19123  
 Fox Chase Agency Inc, Rin 40356892 Rev Ct Refund, 150 S Warber Rd, Suite 120, Kng Of Prussa, Pa, 19406-2837  
 Fox Chase Auto Body, 818 Fuller, Philadelphia, Pa, 19111  
 Fox Chase Emer Medc Assoc, Po Box 828098, Phila, Pa, 19182  
 Fox Chase Emergency Med Assoc, 7600 Central Ave, Philadelphia, Pa, 19111-2442  
 Fox Chase Med Crradiology As, Po Box 7780-4176, Phila, Pa, 19182-0001  
 Fox Chase Nail Sal, 7981 Oxford Ave, Philadelphia, Pa, 19111  
 Fox Chase Pain Management Associate, Dba Steven Rosen Md, 7604 Central Ave, Suite 101, Philadelphia, Pa, 19111  
 Fox Chase Pain Management Friends Hall, 7604 Central Ave, Philadelphia, Pa, 19100  
 Fox David, 4909 Rocky Road, Glenville, Pa, 17329-0000  
 Fox Diane, Po Box 326, Pocono Lake, Pa, 18347  
 Fox Diane M, Po Box 326, Pocono Lake, Pa, 18347  
 Fox Donald, 2801 Island Avenue S12, Philadelphia, Pa, 19153-0000  
 Fox E G, Apt 2, 94 S Main St, Ashley, Pa, 18706-0000  
 Fox E M, 2113 Faunce St, Philadelphia, Pa, 19152-4011  
 Fox Ed, 2619 Balfour, Fleet Natb, Bristol, Pa, 19007  
 Fox Ed, 2619 Balfour, Hrs Channel, Bristol, Pa, 19007  
 Fox Electric Supply Co In, Ne Crn Front & Girard, Phila, Pa, 19123-0000  
 Fox Elizabeth M, Rr 6 Box 391, Muncy, Pa, 17756  
 Fox Florence J, 152 S Main St, Po Box 349, Dublin, Pa, 18917-0349  
 Fox Frank, 1975 Cricklewood Cove, Fogelsville, Pa, 18051  
 Fox Franklin H Sr, 642 S York Road, Hatboro, Pa, 19040-4514  
 Fox Gail R, Dln 007002246718 Rev Refund, 104 Cliff Terrace, Wyncote, Pa, 19095  
 Fox Gregory S, 5623 Forbes Ave, Pittsburgh, Pa, 15217  
 Fox Helen R, Rd1, Middletown Pa 17057, Middletown, Pa, 17057  
 Fox Henry J Jr, Mertztown Rd Box 287, Mertztown, Pa, 19539  
 Fox Herbert B, 2 Essex Pl, Newtown, Pa, 18940-0000  
 Fox Hollow Country Club, Jack Eckenrode, 2055 Trumbaersville, Quakertown, Pa, 18951-0000  
 Fox Hollow Golf Club Inc, Rin 40309955 Rev Ct Refund, 1605 Loucks Rd, York, Pa, 17404-9712  
 Fox Irene, 601 Sixth Ave, Croydon, Pa, 19021-6619  
 Fox James E, 904 N 42nd St, Philadelphia, Pa, 19104-1230  
 Fox James R, 8236 Cedarbrook St, Philadelphia, Pa, 19150-1204  
 Fox James W, 2150 N Natrona St, Philadelphia, Pa, 19121-1118  
 Fox Jean M, 111 N Walnut St, East Orange, Nj, 07017-3626  
 Fox Jeanne, Stadt Miller Rd, Indiana, Pa, 15701  
 Fox Jerene H, 2150 N Natrona St, Philadelphia, Pa, 19121-1118  
 Fox John A, 530 Walnut Street, Philadelphia, Pa, 19106-3696  
 Fox John D, 11160 Brokers Ln, Irwin, Pa, 15642-0000  
 Fox John H, Doylestown Manor, 432 Maple Ave, Doylestown, Pa, 18901-4414  
 Fox Josephine P, 4423 N 18th St, Phila, Pa, 19140-1012  
 Fox Jr Donald, 120 Pelham Road, Reinholds, Pa, 17569  
 Fox Judith, 1553 Robbin St, Philadelphia, Pa, 19149  
 Fox June L, Rr 3, Quarryville, Pa, 17566  
 Fox Katherine M, C/O Keane Tracer Inc, 150 Monument Rd Sutie 201, Bala Cynwyd, Pa, 19004  
 Fox Kathryn A Jr, Po Box 123, Douglassville, Pa, 19518-0123  
 Fox Kelsey Renee, 1825 Barlow Two Taverns Road, Gettysburg, Pa, 17325  
 Fox Linda, Rr 3 Lot P8, Wapwallopen, Pa, 18660  
 Fox Lois R, 244 Riverford Ct, Newtown, Pa, 18940  
 Fox Marie, 2113 Faunce St, Philadelphia, Pa, 19152-4011  
 Fox Mary Catherin, 336 Reeder St, Easton, Pa, 18042-7662  
 Fox Matthew, 1975 Crickle Wood Cove, Foglesville, Pa, 18051  
 Fox Matthew G, 218 E Third St, Media, Pa, 19063  
 Fox Matthew S, 218 E Third St, Media, Pa, 19063  
 Fox Michael J, 511 Howe Rd, Merion Station, Pa, 19066  
 Fox Mildred, 250 Vine Street Apt E, Lebanon, Pa, 170426825  
 Fox Nancy, 312 Midfield Drive, Ambler, Pa, 19002  
 Fox Pamela Crawford, 2b 1900 Rittenhouse Sq, Philadelphia, Pa, 19104  
 Fox Phyllis, 5623 Woodcrest Avenue, Philadelphia, Pa, 19131  
 Fox Phyllis, 5623 Woodcrest Ave, Philadelphia, Pa, 19131  
 Fox Rehabilitation Servc, 321 Wilmington Pike, Glen Mills, Pa, 19342-1207  
 Fox Richard, Rr# 3, Box 3164 A, Moscow, Pa, 18444  
 Fox Rok, Fox Chase Rockledge Athele, Philadelphia, Pa, 19111  
 Fox Rosemarie B, 5517 Annetta Dr, Bethel Park, Pa, 15102-0000  
 Fox Seth M, 14 Little Fox Ln, Chadds Ford, Pa, 19317-0000  
 Fox Sheila G, 121 N Richmond St, Fleetwood, Pa, 19522  
 Fox Stephanie, 3351 Mcroberts Road, Castle Shannon, Pa, 15234  
 Fox Theron Jr, 35 North Street, Watsontown, Pa, 17777  
 Fox Thomas, 10922 Kipling Lane, Philadelphia, Pa, 19154

Fox Valley Condominium Associa, C/O Robert H Wise Management C, Wallingford, Pa, 19086

Fox Victoria Custodian, 2200 Delamcey Pl, Philadelphia, Pa, 19103

Fox Victoria Custodian, 2200 Delancey Pl, Philadelphia, Pa, 19103

Foxall William H, 62 Roosevelt Terrace, Wilkes Barre, Pa, 18702-3517

Foxfire Enterprises, 713 Washington St, Huntingdon, Pa, 16652

Foxs Pizza Den, Sale Tax Acct Id: 65341568, 182 Lincoln Ave, Vandergrift, Pa, 15690-1210

Foy C Benjamin, 900 N Spring St, Everett, Pa, 15537-1037

Foy Colleen I, 612 West Schulykill Rd, Pottstown, Pa, 19465

Foy George Howell, Rt 1 Box 215b, Parrish, FL, 34219-9510

Foy Janet, 925 Central Avenue, Peekskill, Ny, 10566

Foy Mary J, C/O James P Foy, 10540 South Springfield, Chicago, Il, 60655-3829

Foy Park Buick Isuzu Inc, 6633 N Broad Street, Philadelphia, Pa, 19126-0000

Foy Patrick J, C/O James P Foy, 10540 South Springfield, Chicago, Il, 60655-3829

Foy Perstine P, 1547 E Mount Airy Av, Apt 20913, Philadelphia, Pa, 19150-1713

Foy Rhonda, 907 Bentley Ct, Chalfont, Pa, 18914

Foy Samuel, 5050, Philadelphia, Pa, 19139

Foy Shaun J, 612 West Schulykill Rd, Pottstown, Pa, 19465

Foy Stephen P, Apt 509, 901 Montgomery Ave, Bryn Mawr, Pa, 19010

Foy Thomas M, 142 Bartlett Ave, Sharon Hill, Pa, 19079-0000

Foytack Dolores M, Rd#6 Box 252a, Terrace Dr, Clarks Summit, Pa, 18411-0000

Fpb Real Estate Corp, Rin 40368095 Rev Ct Refund, 1835 Market St, Philadelphia, Pa, 19103-2968

Fps Services Inc, P O Box 61503, King Of Prussia, Pa, 19406

Fraatz Paul T, 819 N 25th Street, Philadelphia, Pa, 19130

Frale Plumbing & Heating, P.O. Box 36, Brodheads ville, Pa, 18322

Frace, 1126 Pine St, Easton, Pa, 18042-4118

Frace Bryan K, 321 Cattell St, Easton, Pa, 18042-7607

Frace Timothy S, Amy M Frace, And Stockers Auto Body, 957 Juniper Rd, Hellertown, Pa, 18055-1914

Fraelich Harry W, 1354 Ridge Rd, Grantville, Pa, 17028-9138

Fragale Dennis, Suite 16, 3140 Ridge Pke, Eagleville, Pa, 19408

Fragale Josephine, Rr#1 Box 228 D, Hillendale Rd, Avondale, Pa, 19311-0000

Fraggle Todd, 39 Howard Ave, Lockport, Pa, 17097

Fragola Jorge A, 4692 Hidden Pond Dr, Allison Park, Pa, 15101-0000

Fraiberger Nathaniel, 1801 Buttonton St #1215, Philadelphia, Pa, 19130

Frailey Gary J, Rd 7 Box 7799, Stroudsburg, Pa, 18360

Frailo Madeline, 223 Church, Downingtown, Pa, 19335-2814

Frain Florence F, 303 Lorraine Ave, Oreland, Pa, 19075-0000

Frain Harry, 401 South St 1st Fl, Pottstown, Pa, 19464

Frain Joanne, 1027 First St Mine 40, Windber, Pa, 15963

Frain Thomas J, 2942 French, Philadelphia, Pa, 19121-1218

Frain Victoria, 2607 Faust Rd, Gilbertsville, Pa, 19525

Fraizer Harry, 314 Zimmerman Ave, Chesilhurst, Nj, 08089

Fraizer Virginia, 5849 Stockton Rd, Philadelphia, Pa, 19138-1901

Fraker Douglas L, Po Box 7777-W0820, Phila, Pa, 19175

Fraker Helen B, Mellon Bank Na, Attn Trust Dept, 28 Penn Square, Lancaster, Pa, 17603

Fraker William, Po Box 55, Enola, Pa, 17025

Frale Bruce, Rr 1 Box 333, Hunlock Creek, Pa, 18621

Frale William, 1636 N 7th St, Philadelphia, Pa, 19122-2915

Fralick Sara N., 612 S. Hanover St., Carlisle, Pa, 17013

Frame Andrew, 5526 Penn Ave, East Liberty, Pa, 15206-3525

Frame Concepts Of De, 2nd Fl Devon Design Ctr, Devon, Pa, 19333

Frame Jean, 565 Larchwood Ave, Upper Darby, Pa, 19082-2133

Frame John D, 1101 Lincoln Ave, Springfield, Pa, 19064-3937

Frame Lillie, 403 South 5th St, Reading, Pa, 19602

Frame Richard, 565 Larchwood Ave, Upper Darby, Pa, 19082-2133

Frame William G, 640 South Ave Apt Q1, Secane, Pa, 19018-4634

Framer Acj Jr, 2610 A Norris Dr, Philadelphia, Pa, 19121

Framo Donna, 1139 Kenwood Rd, Darby, Pa, 19023

Framo Margaret, 6020 Lindbrugh Blvd, Philadelphia, Pa, 19142

Frampton Roy, 1163 Chambersburg Road, Gettysburg, Pa, 17325

Frampton Shirley A, 2525 Ann Way, Lower Burrell, Pa, 15068

Framtz Robert H, 71 Sherman St, Bradford, Pa, 16701

Fran Jenny, 255 S Van Pelt Street, Philadelphia, Pa, 19103

Fran Anthony R Iv, 208 Brighton Rd, Bellevue, Pa, 15202-3339

France Compressor Products, 1113 Branagan Drive, Tullytown, Pa, 19007

France Elting A, 205 Chestnut Ave, Long Beach, Ca, 90802-2916

Francellini A J, 916 Miller Ave, Clairton, Pa, 15025

Francellini Y, 916 Miller Ave, Clairton, Pa, 15025

Francer Cheryl J, Ridgeway Rd, Johnsonburg, Pa, 15845

Frances Betty, 221 Church St, Brownsville, Pa, 15417-1711

Frances Elliott D, 395 Warren Ave, Kingston, Pa, 18704

Frances Honeycheck, 221 Church St, Brownsville, Pa, 15417-1711

Franchini Roxanne, 1228 Palo Alto St, Pittsburgh, Pa, 15212

Franchise Consultants Of America Bu, Rin 40340943 Rev Ct Refund, C/O Steven Rosen, 7 Russell Pl, Ambler, Pa, 19002-3904

Francione Gary, Po Box 146, Bryn Mawr, Pa, 19010-0146

Franciosi Christina M, 231 E. Chestnut St., 3rd Floor, Coatesville, Pa, 19320

Francis A Valenza Irrev Life Ins Tr, 960 Old York Rd Ste 201, Abington, Pa, 19001-4709

Francis Beverly H, 266 Old Haymaker Rd, Monroeville, Pa, 15146

Francis Bowe J, 734 Broadway, Bethlehem, Pa, 18015-2729

Francis Brian R, Dln 991003031115 Rev Refund, Rr 1 Box 22c, Calais, Me, 4619

Francis Cauffman F, 2120 Arch Street, Philadelphia, Pa, 19103

Francis Earlie, 100 Anderson Street 443, Pittsburg, Pa, 15212

Francis Earlie H Iii, 140 Reichold Rd, Wexford, Pa, 15090

Francis Elaine F, 7343 Hasbrook Ave, Phila, Pa, 19111

Francis Elroy, Ste 706, 255 S 17th Street, Phila, Pa, 19103

Francis Faley D, 1515 Cornell St, Mckeesport, Pa, 15132

Francis Frankie E, 1409 S 58th St, Philadelphia, Pa, 19143

Francis Franto, 8342 N 13th St, 3rd Flr Apt, Philadelphia, Pa, 19140

Francis Helen, 360 Corys Court, Birdsboro, Pa, 19508

Francis J Bonner M, Po Box 820510, Philadelphia, Pa, 19182

Francis Jay D, Po Box 18, Ono, Pa, 17077

Francis Kathryn, 654 S Main St, Slippery Rock, Pa, 160000

Francis Kenney, 1855 Berwyn St, Philadelphia, Pa, 19115

Francis Lorine, 202 Warren Avenue, Berwyn, Pa, 19312

Francis Martin Fitzroy, 711 Hillcrest Drive, Chambersburg, Pa, 17201

Francis Medical C, Po Box 7777-W6395, Philadelphia, Pa, 19175

Francis Minnette D, 1101 West Spencer Street, Apt A409, Philadelphia, Pa, 19141

Francis Raymond A Iii, 7343 Hasbrook Ave, Phila, Pa, 19111

Francis Thomas, 253 Hazelwood Ave, Pittsburgh, Pa, 15202

Francis W Kavanaugh, 701 Palm Valley Dr E, Harlingen, Tx, 78552-9027

Franciscan Family Care Pa, Po Box 7777 W0775, Phila, Pa, 19175-0001

Franciscan Family Care Pa, Po Box 7777 W0775, Philadelphia, Pa, 19175

Franciscan Health System, 215 N. 12th Street, Reading, Pa, 19603

Franciscan University Of Steubenville, 1235 University Blvd, Steubenville, Oh, 43952-1763

Francisco David, 212 W Ontario St, Store, Philadelphia, Pa, 19140

Francisco Velazquez, 535 N 29th St, Allentown, Pa, 18104

Franciscus Margaret H, 110 A West Shoer Rd., Exton, Pa, 19341

Franco Debra L, 7621 Fitzsimmon St, Verona, Pa, 15147

Franco Florence, 8381 Frankford Ave, Philadelphia, Pa, 19136

Franco Irene, 249 Lancaster Pink Rd, Oxford, Pa, 19363

Franco Jerome, 126 Wood Bine Ave, Feasterville, Pa, 19053-4163

Franco Joseph, 27 Shadycabin Creek, Womelsdorf, Pa, 19567

Franco Luis, 427 Hummingbird Lane, Bensalem, Pa, 19020

Franco Oscar, 5153 Whitker Ave, Pasadena Ca, Pa, 91124-0001

Francois Megan M, 29 Chatham Hill Rd, Stroudsburg, Pa, 18360

Franconeri Philomena L, 152 College Ave, Mc Kees Rocks, Pa, 15136

Franconeri Robert J, 152 College Ave, Mckees Rock, Pa, 15136-0000

Franconi Elizabeth, 556 B South Waterloo Rd, Devon, Pa, 19333

Franczyk Bernard, 307 Footedale Rd, Uniontown, Pa, 15401

Franges Elpineky M, 25 N 10th St #2, Allentown, Pa, 18102

Franjione Mary G, 259 Mcconnell Rd, Canonsburg, Pa, 15317--591

Frank Alfred, P O Box 1199, Warminster, Pa, 18974-0000

Frank Berwick, 133 Flowers Ave, Langhorne, Pa, 19047

Frank Bessie H, Byers Rd, Uwchland, Pa, 19480

Frank Bishop, 3398 Brearer Ct, Chambersburg, Pa, 17201

Frank C, 2820 Audobon Village Drive, Audubon, Pa, 19407-0000

Frank Carol Tunis, 1268 Layton Road, Clarks Summit, Pa, 18411-8896

Frank Corporation, 327 W Lehigh Ave, Phila, Pa, 19133-0000

Frank Deborah A, 10000 Park Place Dr Apartment, Pittsburgh, Pa, 15229

Frank Disimoni Phd Inc, Po Box 658, Brodheads ville, Pa, 18322

Frank Donald C, 5 Herr Lane, Mohnton, Pa, 19540-0000

Frank Donnelly Company, Po Box 11527, Indianaola, Pa, 15051

Frank Dorothy A, 623 Janet Avenue, Lancaster, Pa, 17601-4542

Frank E Y, Rd# 1 - Box 114 B, Covington, Pa, 16917

Frank Edward, 210 Parkwood Dr, Mars, Pa, 16046

Frank Eleanor S, 235 W Lancaster Ave Apt 220, Devon, Pa, 19333-1562

Frank Ford Hospital, Knights And Red Lion Rd., Philadelphia, Pa, 19114

Frank Gates Service Co, Attn: Marilyn Petroski, 3 Gateway Center 4 West, Pittsburgh, Pa, 15222

Frank Geoffrey P, 404 Chestnut St, Meadville, Pa, 16335-2901

Frank Gilbert, 1107 Tyson Ave, Philadelphia, Pa, 19111-4539

Frank Glenn W, Rd1 Box 161, Howard, Pa, 16841

Frank Gloria J, 210 Parkwood Dr, Mars, Pa, 16046

Frank Gus J, 456 W 6th Ave, Conshohocken, Pa, 19428

Frank Haines, 301 Alice St, Pittsburgh, Pa, 15210

Frank J Benasutti, 616 Clothier Road, Wynnwood, Pa, 19096

Frank J Malone Son Inc, 108, Philadelphia, Pa, 19104

Frank John, Ste 202a Alden Pk Mnr, 5500 Wissahickon Ave, Phila, Pa, 19144

Frank Julia, Rd1 Box 161, Howard, Pa, 16841

Frank Leonita, 516 Park Ave, Kane, Pa, 16735-1033

Frank Louise, 1636 W Whitehall St, Allentown, Pa, 18102

Frank Marie A, 456 W 6th Ave, Conshohocken, Pa, 19428

Frank Mark S, 7532 Graymore Rd, Pittsburgh, Pa, 15221

Frank Martha L, 188 Willow Dr, Warminster, Pa, 18974-3771

Frank Mary J, Rr 2 Box 315-2, Dallas, Pa, 18612

Frank Michael C, 703 Beacon Lane, Merion, Pa, 19066

Frank Paula Jane, 200 East 57th St, Apt 18fl 14c, New York, Ny, 10022

Frank Robert, 834 S 56th St, Philadelphia, Pa, 19143-2828

Frank Sciabica, 138 Latimer Ave, Strabane, Pa, 15363

Frank Stephanie, 2081 Mary Ellen Lane, State College, Pa, 16801

Frank Sussman Co, 28 N 3rd St, Philadelphia, Pa, 19106

Frank Thomas J, 235 W Lancaster Ave Apt 220, Devon, Pa, 19333-1562

Frank Valencic, 116 Chartiers Street, Strabane, Pa, 15363

Frank Vesci Auto Body, 2150 York Rd, Jamison, Pa, 18929

Frank Gregory W, Po Box 43451, Portage, Oh, 43451

Frank Robert B, 1828 Washington Blvd., Easton, Pa, 18042

Frankel Andrew, 1149 Shady Ave, Pittsburgh, Pa, 15232

Frankel Bernard, 7957 Heather Rd, Elkins Park, Pa, 19117-0000

Frankel Christine S, 3711 Cayuga Ln, York, Pa, 17402

Frankel Jane, 135 S 19th Street, Philadelphia, Pa, 19103--491

Frankel Jane, Apt 1010, 135 South 19th Street, Philadelphia, Pa, 19103-4912

Frankel Jeffrey H, 3000 Atrium Way Ste 303, Mount Laurel, Nj, 8054

Frankel Joshua, North River, Care Of Wilkes Barre General H, Wilkes Barre, Pa, 18764

Frankel Max Alexander, 135 S 19th Street, Philadelphia, Pa, 19103-4912

Frankel Sylvia, 7957 Heather Rd, Elkins Park, Pa, 19117-0000

Frankenfield Barbara, 714 Sussex Rd, Wynnwood, Pa, 19096-2414

Frankenfield Edith, 4153 N Reese St, Philadelphia, Pa, 19140

Frankenfield Patricia, 414 Exton Rd, Hatboro, Pa, 19040

Frankenfield Richard C, 414 Exton Rd, Hatboro, Pa, 19040

Frankford Ave Health Ctr, 4510 Frankford Ave, Phila, Pa, 19124

Frankford Bank, 24 Veterans Sq, A/C, Media, Pa, 19063

Frankford Bank Esc Acct L, 601 Dresher Rd, Horsham, Pa, 19044

Frankford Beverage, 4655 61 Paul Street, Philadelphia, Pa, 19124

Frankford Hosp Med Clinic, Po Box 8500-6335, Fhcs Physician Services, Philadelphia, Pa, 19178

Frankford Hospital, 4900 Frankford Ave, Philadelphia, Pa, 19124

Frankford Trust Co, Po Box 38307, Philadelphia, Pa, 19140-0307

Frankford Union Mutual Insurance, 309 York Rd, Box 398, Jenkintown, Pa, 19046

Frankford Hospital, Po Box 7777 W3590, Philadelphia, Pa, 19175

Frankhouser Kristin, 6 S. Valley Rd - Apt G, Paoil, Pa, 19301

Frankhouser Mack Est, 209 East Murphy Street, Connellsville, Pa, 15425

Frankino Steven P, 301 Windsor Ave, Wayne, Pa, 19087

Franklin Benjamin Hse, 9th & Chestnut Sts, Philadelphia, Pa, 19107

Franklin Cameron, 5224 Wayne Ave N405, Philadelphia, Pa, 19144--355

Franklin Carol L, 532 Springfield Ave, Philadelphia, Pa, 19118

Franklin Charles J, 36 Lakeside Dr, Levittown, Pa, 19054-3902

Franklin Donald J, Rr 2, Kingsley, Pa, 18826  
Franklin Donald J, Rr 2 Box 76, Kingsley, Pa, 18826  
Franklin First Savin, 44 West Market Street, Wilkes Barre, Pa, 18773-0000  
Franklin General Sto, 9861 Wattsburg Rd, Erie, Pa, 16510  
Franklin Glenn A, 1009 Fourth Ave, Croydon, Pa, 19021-7417  
Franklin Hazel M, 210 S West Street, Carlisle, Pa, 17013  
Franklin Institute Science, Corp Members, 222 N. 20th Street, Philadelphia, Pa, 19103  
Franklin Inves, 5320 Jaycee Avenue, Harrisburg, Pa, 17112  
Franklin Jarvis, 5301 Grayo, Philadelphia, Pa, 19143  
Franklin Jeffrey B, 2014 Clark Bldg, Pittsburgh, Pa, 15222-0000  
Franklin Jessica, 742 S 15th St Apt 1, Philadelphia, Pa, 19146  
Franklin Karen, 1579 Yeakel Way, Lansdale, Pa, 19446-4814  
Franklin Machine Products, Po Box 8500 S-41570, Philadelphia, Pa, 19178  
Franklin Mary A, 27 E Central Ave Apt A 3, Paolia, Pa, 19301-0000  
Franklin Maya, 2433 Saunders Station, Monroeville, Pa, 15146  
Franklin Michael, 12 S Yewdall Street, Philadelphia, Pa, 19139  
Franklin Michael A, 2423 Bleigh Ave, Philadelphia, Pa, 19152  
Franklin Mint, Franklin Center, Media, Pa, 19091  
Franklin Mint, Media Mgmt Dept, Mail Drop 70, Franklin Center, Pa, 19091  
Franklin Mint Corp, Route 1, Elwyn, Pa, 19063-0000  
Franklin Nicole, 335 Bloomfield Street, Apartment 2, Johnstown, Pa, 15904  
Franklin Oliver, 525 S 41st St, Philadelphia, Pa, 19104  
Franklin Scott, 900 E. Wadsworth Ave, 0, Philadelphia, Pa, 19150  
Franklin Shawn J, 24b Carey St, Harrisburg, Pa, 17103  
Franklin Sidney, 1109 Easton Rd, Apt 3, Willow Grove, Pa, 19090  
Franklin Square Ent, 201 148 Street, Philadelphia, Pa, 19106  
Franklin Stephanie, 50 Charles Circle, Hellam, Pa, 17406-9399  
Franklin Thomas, 201 1/2 W 6th Street, East Liverpool, Oh, 43920-2801  
Franklin Ushaumed R, 216 Peffer Street, Apt 1, Harrisburg, Pa, 17110  
Franklin West Inc, 272 Shady Avenue, Pittsburgh, Pa, 15206  
Franklin Womens Health Associa, 1310 Liberty Street, Franklin, Pa, 16323-0000  
Franklinton Rehab, Po Box 8538-532, Philadelphia, Pa, 19171  
Franko Joseph E, Rr 2 Box 675, Uniontown, Pa, 15401-0000  
Franko Jr Robert, 95 Springwood Rd, Northfield, Oh, 44067  
Frankosky Mary, 214 Catherine Street, Johnstown, Pa, 15901  
Franks Castle Tavern Inc, Rin 40356754 Rev Ct Refund, C/O F J Morabito Jr, 908 Arch St, Castle Shannon, Pa, 15234-2204  
Franks Elizabeth, 2308 W Diamond St, Apt 303, Phila, Pa, 19139  
Franks Gerald, 208 Foster Rd, Malvern Rd, Pa, 19355  
Franks Kevin D, Amy M Franks, And Jack's Ford, 108 Lincoln Dr Buffalo Estates, Sarver, Pa, 16055  
Franks Mary, 1218 N 53rd St, Philidelphia, Pa, 19131-4309  
Franks Nursery, C/O Mark K, 110 Welsh Road, Horsham, Pa, 19044  
Franks Pharmacy, 5360 Lincoln Highway, Gap, Pa, 17527  
Franks Robert, 2568 Green St Apt B, Harrisburg, Pa, 17110  
Franks Sherry, 912 22nd Ave 1fl, Altoona, Pa, 16601  
Franks Steven, 54 Taylor St, Crafton, Pa, 15205  
Frantz Brothers Trucking, 26th & Main St, Po Box 69, North Hamton, Pa, 18067  
Frantz Bruce, Box 598, Butler, Pa, 16003  
Frantz Clarence J, 1008 1/2 16th Avenue, Altoona, Pa, 16603  
Frantz Clarence J, 16th Avenue, Altoona, Pa, 16601  
Frantz Cynthia, 87 Hillside Ave, Souderton, Pa, 18964  
Frantz Edward J Jr, 1723 Byard Ave, West Mifflin, Pa, 15122-2833  
Frantz Katherine M, 418 Apple Street, Pottstown, Pa, 19464  
Frantz Kenneth G, 307 Smithfield Ave, Philadelphia, Pa, 19116  
Frantz Laszlo, 3568 Magnolia Driv, Easton, Pa, 18045  
Frantz Lloyd G, R D 6, Meadville, Pa, 16335-0000  
Frantz Madeline, 1191 Weyland Ave., Bensalem, Pa, 19020  
Frantz Pearl, 221 E Brad, Bethlehem, Pa, 18015  
Frantz Rosemary Estate Of, 794 Cedar Ave, Sharon, Pa, 16146  
Franz Betty D, Po Box 7103, Erie, Pa, 16510  
Franz Charles C, 703 Watt Ln, Pittsburgh, Pa, 15219  
Franz Jeanne, 822 Grant Ave, Croydon, Pa, 19020  
Franz Lenore T, 2827 Shipley Rd, Philadelphia, Pa, 19152  
Franzese E E, 718 Washington St, Sewickley, Pa, 15143  
Franzese Thomas H F, 718 Washington St, Sewickley, Pa, 15143  
Franzi Renee M, 2000 Ligonier St, Latrobe, Pa, 15650  
Franzini John A, 421 Gateswood Dr, West Chester, Pa, 19380-0000  
Franzosa Elsie, 947 Church La, Yeadon, Pa, 19050-3716  
Franzosa Farrah E, 2 W Sassafrass St, Sellingsgrove, Pa, 17870  
Frasco Dennis V, 80 Locust Ct, Pittsburgh, Pa, 15237  
Fraser Edwin W, Po Box 1302, Melville, Ny, 11747  
Fraser Elisabeth L, 2301 Cherry St, Philadelphia, Pa, 19103-0000  
Fraser Elizabeth M, Po Box 1302, Melville, Ny, 11747  
Fraser Joseph J Iii, 2301 Cherry St 9a, Philadelphia, Pa, 19103-0000  
Fraser Katrina J, 952 N Fallon St, Phila, Pa, 19131  
Fraser Timothy, 123 Coestoga Rd Apt 2, Wayne, Pa, 19087  
Fraser Veronica, 149 W 22nd. St., Erie, Pa, 16502  
Fraser William, 307 E Cherry, Lisle, Il, 60532  
Frasolowicz Anna, 264 Wallington Ave, Wallington, Nj, 07057  
Frater Ashleigh, 219 Third Street, Dalton, Pa, 18144  
Fraternity Sigma C, Lafayette College, Box 9455, Easton, Pa, 18042  
Fratoni Attrro, Po Box 163, Burgettstown, Pa, 15021  
Fratoni Joe, 220 N Central Blvd, Broomall, Pa, 19008-3819  
Fratta Sarah, 1250 Providence Rd, Apt 110a, Secane, Pa, 19018  
Fratti Anunziata, 151 N Liberty St, Nazareth, Pa, 18064-1726  
Fratti Karen, 271 Emerald Drive, Yardley, Pa, 19067  
Frattura Domenm, 6144 Walton St, Philadelphia, Pa, 19143-0000  
Fratus Leroy R, 141 W 26th St, Erie, Pa, 16508-1803  
Fratz Gary A, 2817 Willits Rd, Philadelphia, Pa, 19111  
Fravel Hazel C, 20 Beaver Hill Rd, Horsham, Pa, 19044  
Fraver Shawn, 317 Homan Avenue, State College, Pa, 16801  
Fraze Kathryn, 213 Oakview St, Edgewood, Pa, 15218  
Fraze Kathryn, 7540 Ellsmer St, Swissdale, Pa, 15218  
Frazee Dorothy L, Po Box 31, Markleysburg, Pa, 15459-0031  
Frazer Amos, 1235 N 11th, Harrisburg, Pa, 17103  
Frazer Ana, 26 Montgomery Ave, Bala Cynwyd, Pa, 19004  
Frazer Frazer & Cross Inc, 1002 Lafayette Bldg, Phila, Pa, 19106-0000  
Frazer Medical Group, 711 N Main St, Homer City, Pa, 15748  
Frazier Cheryl, 448 Cedarville St, Pittsburgh, Pa, 15224  
Frazier Douglas J, Rr 1 Box 176a, Union Dale, Pa, 18470  
Frazier Earl, 1030 Gibbons St, Scranton, Pa, 18503  
Frazier Evan, 2307 Parkhill Dr, Pittsburgh, Pa, 15221  
Frazier Frank, 140 Barrington Road, Upper Darby, Pa, 19082  
Frazier Holly, 2307 Parkhill Dr, Pittsburgh, Pa, 15221  
Frazier James, 2231 W Master St, Philadelphia, Pa, 19121  
Frazier Jayme M, 642 S Hampton At Waterford, York, Pa, 17402  
Frazier Joseph, 100 So 20th, Philadelphia, Pa, 19103  
Frazier Kc, 1120 N 66th St Apt 3 C, Philadelphia, Pa, 19151  
Frazier Kc, 1120 N 66th St Apt 3c, Philadelphia, Pa, 19151  
Frazier P Frederick, 2555 Old Trevose Rd Apt B5, Trevose, Pa, 19053-6845  
Frazier R H, Rd 1 Box 96, Clinton, Pa, 15026  
Frazier Raymond, 204 Old Lancaster Road, Devon, Pa, 19333  
Frazier Rochelle Deneen, 700 Lower State Rd, Horsham, Pa, 19044-0462  
Frazier Theresa A, 38 Penn St, Philadelphia, Pa, 19144  
Frazier Tracey, 2721 Earp Street, Philadelphia, Pa, 19146  
Frazier Walter E, 2044 Gerritt Street, Philadelphia, Pa, 19146  
Frdelich Gretchen A, 533 Wilson Ave, Ambridge, Pa, 15003  
Frdelich John W, 533 Wilson Ave, Ambridge, Pa, 15003  
Freas Gordon, 1501 Butler Pike, Conshohocken, Pa, 03/10-/195  
Freas James, 3 Dogwood Dr, Douglassville, Pa, 19518  
Freas Mary B, 1413 Florence Drive, Gwynedd Vly, Pa, 19437-0207  
Frech Steven R, 3741 Shisler Street, Phila, Pa, 19111-0000  
Fred Beans Family Dealers, 3960 Airport Blvd, Doylestown, Pa, 18901-0000  
Fred Beans Mitsubishi, 4465 Swamp Rd, Attn: Beth Beans, Agent 621, Doylestown, Pa, 19031  
Fred Jonas Plumbing, 6814 Oakland, Philadelphia, Pa, 19149  
Fred R Klinestiver Tr Uw, M B & G H Klinestiver, Elm St, Tionesta, Pa, 16353-0000  
Fred S James & Co Of Pennsylv Nia, Po Box 1675, Harrisburg, Pa, 17105  
Fred S James Co, Bisy Ins Services, 4200 Crums Mill Rd, Harrisburg, Pa, 17112  
Freda Cutshall Declaration Of Trust, 100 W Virginia Ave, West Chester, Pa, 19380-2317  
Freda Holsinger, 257 Goldenridge Dr, Levittown, Pa, 19057  
Freda Marcia, Rd 1 Box 40, Damascus, Pa, 18415  
Freda Richard, Rd 1 Box 40, Damascus, Pa, 18415  
Fredane Lewis M Md, Suite 202, 727 Welsh Road, Huntingdon Vall, Pa, 19006  
Fredd Evelyn O, Rr 1 Box 51, Spring Mills, Pa, 16875-9601  
Frederick Berger Bohrman Tr Ua, Fbo Amanda Bohrman & Fred R Bo, Mesirov Gelman E/A, Phila, Pa, 19103  
Frederick Bradley W, 19 S Main St Box 188, Clarendon, Pa, 16313  
Frederick Carol, 730 S 10th St, 3, Harrisburg, Pa, 17104-1654  
Frederick Charles J, 450 Domino Lane Apt B1, Philadelphia, Pa, 19128  
Frederick Chevrolet, Unable To Locate, Lebanon, Pa, 17046-4905  
Frederick Cindy L, 211 Houston Dr, Grantville, Pa, 17028  
Frederick Construction, Attn Guido Frederick Jr, 403 1 2 Longfellow St, Vandergrift, Pa, 15690-0000  
Frederick Diana L, 921 Sunset Blvd, Ellwood City, Pa, 16117  
Frederick Ester M, Po Box 73, Milton, Pa, 17847-0073  
Frederick Eugene, 832 Ward St., Apt. 5, Allentown, Pa, 18103  
Frederick Guido H Jr, 412 Longfellow St, Vandergrift, Pa, 15690  
Frederick H Lester, 420 S Main St, Perkaskie, Pa, 18944-0000  
Frederick Hilda And John, 208 Senate Ave Apt 412, Camp Hill, Pa, 17011  
Frederick Jacqueline B, 2611 Highland Ave, Williamsport, Pa, 17702  
Frederick James R, 97 Skeet, Medford, Nj, 08055-9618  
Frederick Mabel, 859 E Main St, Lansdale, Pa, 19446-3066  
Frederick Mabel, 859 W Main St, Lansdale, Pa, 19446-2015  
Frederick Reichle Md Pc, 16th & Girard Ave, Phila, Pa, 19130  
Frederick Transport Ltd, 380 Stokes Park Rd, Bethlehem, Pa, 18017  
Frederick Wanda M, 925 Lawton St, Tarentum, Pa, 15084  
Frederick William, 253 Jacob St, Kittanning, Pa, 16201  
Frederick William A, Rd, Pittsburgh, Pa, 15232-2039  
Fredericks & John, Attn D Suzuki, 1300 Parkwood Circle #680, Philadelphia, Pa, 19103  
Fredericks Karen, 640 Linden Circle, Kennet Square, Pa, 19348  
Fredericks Leonard A, 711 Bridge St, Apt A 32, Phoenixville, Pa, 19460-0000  
Fredericks Nina, 125 Congress St, Bradford, Pa, 16701  
Fredericksburg Comm Hlth Ctr T, Po Box 9, Fredericksburg, Pa, 17026  
Frederico Francis, 1079 S. Kimbles Road, Morrisville, Pa, 19067-0000  
Frederico Roberta, 763 W Otterman, Greensburg, Pa, 15601  
Fredderking Barbara, 7155-57 Meade Street, Pittsburgh, Pa, 15208  
Fredman Samuel, 29 Colonial Road, White Plains, Ny, 10605-2213  
Fredrick Robert, 1108 Wakeling St., Philadelphia, Pa, 19124  
Fredrick Roy D, 525 Fourth Ave, Bethlehem, Pa, 18015  
Fredricks Mary, Apt 315, 2201 Pennsylvania Ave, Philadelphia, Pa, 19130-0000  
Free Blair M, R D 1 Box 415b, Roaring Spring, Pa, 16673-9747  
Free Estate Of Dorothy J., C/O Roger Free, 6569 S. Newland Circle, Littleton, Co, 80123  
Free Lester, 323 Spring St, Bethlehem, Pa, 18018  
Free Mabel M, 323 Spring St, Bethlehem, Pa, 18018  
Free Mamie I, 449 Park St, York, Pa, 17404-0000  
Free Marguerite, 4939 Swamp Rd, Doylestown, Pa, 18901-9031  
Free Methodist Church Of New Brighton, 925 11th St, New Brighton, Pa, 15066  
Freeburg Robert, 404 Dell St, Holidasburg, Pa, 16648-0000  
Freed Christopher T, 731 Lincoln Ave, Walnutport, Pa, 18088-0000  
Freed Cynthia Cust, 731 Lincoln Ave, Walnutport, Pa, 18088-0000  
Freed Daniel J, Rd 1, Port Trevorton, Pa, 178649801  
Freed Glenn S Do, 275 One Norwegian Plaza, Pottsville, Pa, 17901  
Freed Joshua, 607 Bethlehem Pike, Montgomery, Pa, 18936  
Freed Richard B, 2431 Hoffmansville Rd, Frederick, Pa, 19435  
Freed Timothy G, 443 Park St, York, Pa, 17404-2963  
Freedman Alan M, 8900 Roosevelt Blvd Apt 830, Philadelphia, Pa, 19115-5066  
Freedman Albert, 38 Derwen Rd, Bala-Cynwyd, Pa, 19004  
Freedman Ann Stacey, 2101 Strahle St, Philadelphia, Pa, 19152  
Freedman Christopher D, 16 Drexel Pl, New Cumberlnd, Pa, 17070-2201  
Freedman Deborah, 753 S Mildred Street, Philadelphia, Pa, 19147-2809  
Freedman Edward P, 4016 Balwynne Park Rd, Philadelphia, Pa, 191311602  
Freedman Harris, 1808 Cortland Rd, Harrisburg, Pa, 97236  
Freedman Leah H, Apt 510, 1 Essex Square, Pittsburgh, Pa, 15206-0000  
Freedman Michael Lee, 24300 Chagrin Blvd, Beachwood, Oh, 44122-5629  
Freedman Minerva, 522 Glendale Road, Upper Darby, Pa, 19082-5019  
Freedman Roberta A, 2590 Bowser Rd, New Freedom, Pa, 17349  
Freedman Stuart, 1229 Bellerock St, Pittsburgh, Pa, 15217-1230  
Freedman Susan, 104 N High St, Millheim, Pa, 16854  
Freedom Financial Services Inc, 3267 W Liberty Avenue 201, Pittsburgh, Pa, 15216

- Freedom Medical Inc, 219 Welsh Pool Road, Exton, Pa, 19341  
 Freedom Mortgage, 633 Germantown Pike, Plymouth Meet, Pa, 19428  
 Freedom Of Movement, 2014 Old Philadelphia Pk, Attn: Melissa Harning, Lancaster, Pa, 17602  
 Freeman Parrish L, 1808 Wright St, Pittsburgh, Pa, 15221  
 Freeh Walter L, 1430 Bridgeton Hill Road, Upper Black Eddy, Pa, 18972  
 Freehafer Mary E, 800 Hausman Rd Apt 153, Allentown, Pa, 18100  
 Freehling Alvin W, 233 Ruxton St, Mount Washington, Pa, 15211  
 Freehling David M Jr, 215 Pinetrack Rd, Butler, Pa, 16001-0000  
 Freeland Donald F, 11501 Vly Forge Cr S, King Of Prussia, Pa, 19406  
 Freeland Harry E, Or Anita Freeland, Mellon Bank Return Stmt, Unit 2nd & Chestnut St, Philadelphia, Pa, 19106-0000  
 Freeland Mary, 4091 Caissons Court, Enola, Pa, 17025  
 Freely Shannon, 1235 Glenview St, Philadelphia, Pa, 19111  
 Freeman Anthony, Dba Freeman Janitorial, 1012 W 8th Street, Chester, Pa, 19013  
 Freeman Barry E, 199 Walnut Street, Lebanon, Pa, 17042  
 Freeman Belknap, 119 Hickory Lane, Rosemont, Pa, 19010  
 Freeman Bernease M, 3827 N 16th St, Philadelphia, Pa, 19140  
 Freeman Betty, 2397 Traci Dr, Pittsburgh, Pa, 15237  
 Freeman Christine J, 322 Hale St, Pittsburgh, Pa, 15208  
 Freeman Dorothy J, 5235 Horrocks St, Philadelphia, Pa, 19124  
 Freeman Eldridge J, C/O P F Kalbach, 166 Monmouth Cir, Berwyn, Pa, 19312-2080  
 Freeman Ellen N, 1610 E 3rd St, Bethlehem Pa 18017-6417, Bethlehem, Pa, 18017-6417  
 Freeman Greta, Dln 007002275832 Rev Refund, 5136 Sheldon Street, Philadelphia, Pa, 19144  
 Freeman Howard, 4556 N Gratz Street, Philadelphia, Pa, 19140  
 Freeman J, 414 Carlisle St, Philadelphia, Pa, 19146  
 Freeman John, 9685 Master Rd, Waynesboro, Pa, 17268  
 Freeman Leora, 2751 N 23rd St, Philadelphia, Pa, 19132-0000  
 Freeman Lillie Mae Ms, 228 N Peach St, Philadelphia, Pa, 19139  
 Freeman Lorraine M, 1321 E Sedgley, Philadelphia, Pa, 19134  
 Freeman M A, Rd 2, Montrose, Pa, 18801  
 Freeman Marguerite, 162 Lager Drive, Gibsonia, Pa, 15044  
 Freeman Matthew, 1366 St Charles Pl, Roslyn, Pa, 19001-0000  
 Freeman Mr. Brian W, Mrs. Beth Freeman, 1684 Victoria Pointe Circle, Weston, Fl, 33327  
 Freeman Myrtle Z, 6521 N 11th St, Philadelphia, Pa, 19126-3733  
 Freeman Nikki, 801 Holland Rd, Pittsburgh, Pa, 15227  
 Freeman Nikki R, 5122 Rosetta St, Pittsburgh, Pa, 15224  
 Freeman Pamela, 1930 Chestnut Ste1101, Philadelphia, Pa, 19103-0000  
 Freeman Paz Rosanne Md, 27 Blacksmith Rd, Ste 202, Newtown, Pa, 18940  
 Freeman Riljisa, 15 Jennings Ct, Pittsburgh, Pa, 15206-3125  
 Freeman Robert, 4406 N 7th Street, Philadelphia, Pa, 19140-0000  
 Freeman Stephanie, 415 Commodore Dr, Mcdonald, Pa, 15057  
 Freeman Timothy, 223 Bro Tom Bright Ave Apt 301, Easton, Pa, 18042  
 Freeman Virgle, 1611 W 2nd St, Chester, Pa, 19013  
 Freeman-Jacobs Cynthia, 18 Oakland Street, Irvington, Nj, 07011  
 Freese Judith D, 5960 Alder St, Pittsburgh, Pa, 15232-2029  
 Freeway Express, 5601 Bensalem Blvd, Bensalem, Pa, 19020  
 Freeze Jane, 713 N Third St, Pottsville, Pa, 17901  
 Freeze Ronita M, Dln 005000337503 Rev Refund, 1014 N 3rd St Apt 5, Harrisburg, Pa, 17102  
 Frego James, 609 Milberry, Berwick, Pa, 18603-3012  
 Frehill Brenda, 115 Joseph Dr, Easton, Pa, 18045  
 Frei Tim, 35 N 6th St, Emmaus, Pa, 18049-2411  
 Frei Virginia D, 1941 Bretton Ln, York, Pa, 17404-1587  
 Freiberg Lauren, 33-2 Revere Road, Drexel Hill, Pa, 19026  
 Freiberg Joan, 174 Larkspur Place, Philadelphia, Pa, 19116  
 Freiberg Stuart, 174 Larkspur Place, Philadelphia, Pa, 19116  
 Freidline Irina L, 10900 Bustleton Av, A-16, Philadelphia, Pa, 19116  
 Freifeld Jean W, 2 Franklin Town Blvd Apt 1503, Philadelphia, Pa, 19103  
 Freight Services, 45 E City Ave 495, Bala, Pa, 19004  
 Freiler Walter C, Bear Creek Street Rd 2, Auburn, Pa, 17922  
 Freiling Walter W Sr, C/O Walter W Freiling Jr, 682 Oxford St, Columbus, Oh, 43085  
 Freeman Arlene, 1530 Chestnut St, Suite 604, Philadelphia, Pa, 19102  
 Freimiller Catharine, 920 Emerson Apt E111, Phila, Pa, 19111-0000  
 Freitas Marcia L, 1614 Linden Street, Scranton, Pa, 18510-2530  
 Freiwald Mary J, 209 Arbutus Vlg Apt B41, Johnstown, Pa, 15904  
 Fremer Abraham, 282 Tulip Tree Ct, Blue Bell, Pa, 19422-2807  
 Fremer Helen, 282 Tulip Tree Ct, Blue Bell, Pa, 19422-2807  
 Fremont Compensation, Attn: Jennifer Flores, Po Box 1974, Morristown, Nj, 07962  
 Fremont Compensation Ins Group, Po Box 4, Whippany, Nj, 07981  
 Fremont Richard L, P O Box 69, Darby, Pa, 19023  
 Fremont Sharon, P O Box 69, Darby, Pa, 19023  
 Fremont Anna Marie, 80 Grandview Ave, East Stroudsburg, Pa, 18301  
 Fremount Arlene, Box 900, East Stroudsburg, Pa, 18301-4200  
 Fremount Henry, 80 Grandview Ave, East Stroudsburg, Pa, 18301  
 French Creek Land Company, C/O R W Keeler Jr, 1896 Chestnut Hill Rd, Pottstown, Pa, 19465-7810  
 French Creek Millwork Inc, 735 Fox Chase Suite 101, Coatesville, Pa, 19320  
 French Creek Millwork Inc, Attn Ralph Hill, 735 Fox Chase Ste 101, Coatesville, Pa, 19320-1897  
 French Fragrances C/O Ega, 180 Selig Drive, Atlanta, Ga, 30336  
 French Frances T, 31535 Stanford Rd, Cambridge Springs, Pa, 16403-0000  
 French Harold, 2100 N Wanamaker Street, Philadelphia, Pa, 19131  
 French Jane W, 200 Greenview Drive, Carlisle, Pa, 17013-9138  
 French Joseph K, 200 Greenview Drive, Carlisle, Pa, 17013-9138  
 French Lola, 605 Chelsea Ave, Erie, Pa, 16505  
 French Margaret M, 5325 N 16th St, Philadelphia, Pa, 19141-1607  
 French Mary L, Box 143, Mattawana, Pa, 17054  
 French Mavonia I, Apt C-1b, 600 W. Cheltenham Ave., Philadelphia, Pa, 19126-0000  
 French Michael Duffy, 4338 1/2 Boone St, Philadelphia, Pa, 19128-4901  
 French Paul, 2013 Spruce Street, Philadelphia, Pa, 19103-5623  
 French Randy, Po Box 64, Southampton, Pa, 18966  
 French Raymond R, 1855c So Delaware Dr, Easton, Pa, 18042  
 French Teresa R, C/O Teresa A French, 371 South Street, Mcherrytown, Pa, 17344-1711  
 French Thomas, 710 Fairview Rd, Swarthmore, Pa, 19081-0000  
 French Thomas G, C/O Teresa A French, 371 South Street, Mcherrytown, Pa, 17344-1711  
 French Violet E, 315 Poplar Ave, Devon, Pa, 19333  
 Frenzel Carl, 604 Division St, Monessen, Pa, 15062  
 Frenn John P, Saybrook Vlg, 12 Brattleboro Dr, Greensburg, Pa, 15601-0000  
 Frensky Margaret M, Phoebe Home, 1925 Turner St Room 355, Allentown, Pa, 18104  
 Frenz Luella M, 317 Fawcett Church Rd, Bridgeville, Pa, 15017  
 Frenz Luella M, 317 Fawcett Church Road, Bridgeville, Pa, 15017-0000  
 Frenzelas G, 2 Graymont Circle, Collegeville, Pa, 19426  
 Freres Cameron T, 5813 Bartlett St, Apt 5, Pittsburgh, Pa, 15217  
 Fresh Start Landscaping Inc, 262 Anwell Road, Somerville, Nj, 08876  
 Freshcorn Daryl W, 1754 Camp Kaufman Rd, Cranberry, Pa, 16319  
 Freshworld Farms Inc, Rin 40402817 Rev Ct Refund, 630 Baldwin Tower, Crum Lynne, Pa, 19022-1366  
 Frets Wilfredo, 218 W High St, Coaldale, Pa, 18218  
 Fretz Stewart A, Po Box 2125, Pottstown, Pa, 19464-0000  
 Fretz William B, 1150 1st Ave Ste 600-D, King Of Prussia, Pa, 19406-133  
 Freund Danny A, 6 Alexander Drive, Randolph, Nj, 07869  
 Freund Dawn E., 7417 Wooded Shore Drive, Wonder Lake, Il, 60097  
 Freund Ernest H, 667 Glenn Road, State Clg, Pa, 16803-3475  
 Freund Kate M, 667 Glenn Road, State Clg, Pa, 16803-3475  
 Freund Natalie K, 17 Wynoka St, Pittsburgh, Pa, 15210-0000  
 Freund Thelma L, Attn Ruth Ann Gorman, 15 Beyrleye Ave, Pittsburgh, Pa, 15223-1406  
 Freund Thomas, 17 Wynoka St, Pittsburgh, Pa, 15210-0000  
 Frew Frank W, Dba Frew Electric, 3810 Cold Springs Rd, Huntingdon, Pa, 16652  
 Frew William F, 59 Ninth St, Wyoming, Pa, 18644  
 Frey Adam, 121 David Rd, Bala Cynwyd, Pa, 19004-2314  
 Frey Ashlee, 205 Clover Lane, Perkiomenville, Pa, 18074  
 Frey Bob, 205-A North Lockwillow Ave, Harrisburg, Pa, 17112-2556  
 Frey Buffy K, 637 S Ninth St, Columbia, Pa, 17512  
 Frey Catharine, Charlotte Stoeckle, Po Box 449, Mountville, Pa, 17554  
 Frey Christine, 191 Thunder Circle, Bensalem, Pa, 19020  
 Frey Christopher J, 110 Beck Mill Rd, Hanover, Pa, 17331-3859  
 Frey Elaine M, 2330 Tague Ave, Glenside, Pa, 19038-4306  
 Frey Eugene, Rd 4, Muncy, Pa, 17756-9804  
 Frey Gary P Custodian For, Rd 4, Muncy, Pa, 17756-9804  
 Frey Grover C, 25 W Fifth St, Lansdale, Pa, 19446  
 Frey James E, 637 S Ninth St, Columbia, Pa, 17512  
 Frey James F, 333 N railroad St, Allentown, Pa, 18102-0000  
 Frey James J, 25 W Fifth St, Lansdale, Pa, 19446  
 Frey Karen, 33 W South St, Wilkes Barre, Pa, 18701-1610  
 Frey Marc Louis, 863 Marigold Court, San Wis Obispo, Ca, 93401-7607  
 Frey Marissa T, 12068 Abby Rd 2, Philadelphia, Pa, 19154  
 Frey Melva A, 641 S Cottonwood Road, Northampton, Pa, 18067  
 Frey Michael, 205-A North Lockwillow Ave, Harrisburg, Pa, 17112-2556  
 Frey Nicole M, 994 State Home Rd, Montgomery, Pa, 17752-8508  
 Frey Rebecca T, 506 Maple Ave, Philadelphia, Pa, 19116-0000  
 Frey Robert, 380 James Ln, Alburtis, Pa, 18011  
 Frey Robert, 6123 Blue Bird Ave, Harrisburg, Pa, 17112  
 Frey Robert D, 1 Charlotte, Manheim, Pa, 17545  
 Frey Ruby J, 15132 Kutztown Rd, Kutztown, Pa, 19530  
 Frey Steve, Po Box 73, East Petersburg, Pa, 17520  
 Frey Thomas R, 208 Front St B, Quakertown, Pa, 18951  
 Frey Valerie C, 7044 Soulier Lane, Fredericksburg, Va, 22407  
 Freymark Peter J, 4554 Bucktail Drive, Allison Park, Pa, 15101-0000  
 Freynik Joseph, Suite 3a, 1201 Grampian Blvd, Williamsport, Pa, 17701-0000  
 Freysinger Pontiac/Mazda, 6251 Carlisle Pike, Mechanicsport, Pa, 17055  
 Freyvogel Rebecca D, 113 Riding Trail Ln, Pittsburgh, Pa, 15215  
 Frezza Joan F, 156 Blackford Ave, Piscataway, Nj, 08854  
 Frezzell Lorae, 141 Brushwood Rd, Uniontown, Pa, 15401  
 Frezzell Lorae, 141 Brushwood Road, Uniontown, Pa, 15401  
 Frias C P, 2460 Springtown Hill Rd, Hellertown, Pa, 18055  
 Frias Jesus V, C/O Kulicke And Soffa Asia Ltd, Fook Cheong Bldg 9f Kwun Tong, Hong Kong, Fo  
 Friberg Cecilia, Ikea N.A. Services Inc, 496 W Germantown Pike, Plymouth Meeting, Pa  
 Frick Home Health, 1032 Morrell Ave, Connellsville, Pa, 15425-3900  
 Frick Hospital, 508 S Church St, Mount Pleasant, Pa, 15666  
 Frick Hospital, Pharmacy Department, 508 South Church Street, Mt Pleasant, Pa, 15666  
 Frick Howard K, 2611 Chestnut Av, Ardmore, Pa, 19003-0000  
 Frick Jeffrey S, 213 Lytton Rd, Coraopolis, Pa, 15108  
 Frick Roscoe, 4912 Virginia Ave, Harrisburg, Pa, 17109-3027  
 Fricke John E, 1500 Chestnut St, Philadelphia, Pa, 19102-2790  
 Fricke Lorraine, 3523 Wellington St, Philadelphia, Pa, 19149  
 Fricke Pam, 5 Pamela Dr., Randolph, Nj, 07869  
 Frickey Scott M, 739 Lincoln Avenue, Mount Pleasant, Pa, 15666  
 Friday Eric W, Box 221 Rd 3, Phoenixville, Pa, 19460  
 Friday Nite Easy League, 59 E Ettwein St, Bethlehem, Pa, 18108  
 Fridley Florence, 1520 Pittston Avenue, Scranton, Pa, 18500  
 Fridley Milton, 1520 Pittston Avenue, Scranton, Pa, 18500  
 Fridy Sally, 451 Darby-Paoli Road, Paoli, Pa, 19301  
 Fried Alexis J, 2404 Waterford Rd, Yardley, Pa, 19067  
 Fried Dr Robert, Dr And Mrs Robert Fried, 327 Imperial Dr, York, Pa, 17403  
 Fried Frederick, 200 Abbeyville Rd, Lancaster, Pa, 17603-0000  
 Fried Guy Md, 6 Franklin Plaza 1st Fl, Philadelphia, Pa, 19102  
 Fried Harvey D, 95 Windham Dr, Langhorne, Pa, 19047-0000  
 Fried Henrietta B, 1377 Barrowdale Rd, Jenkintown, Pa, 19046-0000  
 Fried James D Estate Of, 208 E 21st St, Chester, Pa, 19013  
 Fried Kane Walters Zuschlag, 1404 Allegheny Tower, 625 Stanwix Street, Pittsburgh, Pa, 15222  
 Fried Maxwell B, 1377 Barrowdale Rd, Jenkintown, Pa, 19046-0000  
 Fried Products Corporation, Rin 40368084 Rev Ct Refund, 1323 Conshohocken Rd, Norristown, Pa, 19462-2777  
 Friedauer Lily, 7901 Henry Ave 6 410, Philadelphia, Pa, 19128  
 Friedberg Gail, 102 Bartlett Dr, Millford, Pa, 18337  
 Friedel Miriam, 15 Maple Street, Marcus Hook, Pa, 19061-4614  
 Friedhoff Wylma, 440 Robinson, Pitcairn, Pa, 15140-0000  
 Friedl Harry M, Curtis St Apt 266, South Heights, Pa, 15081  
 Friedline Alma May, Rd 1, Friedens, Pa, 15541-0000  
 Friedline Brett D, 1222 Buena Vista St 1, Pittsburgh, Pa, 15212  
 Friedman & Friedman, 900 Fifth Avenue, Pittsburgh, Pa, 15219  
 Friedman & Macfadyen, Michael Bradley, 1617 Jfk Blvd, 215-563-7000, Philadelphia, Pa, 19103



Friedman Aerobert, 4 Clubhouse Lane Pobox332, Wescosville, Pa. 18106  
 Friedman Alex, 325 S Craig St, Pittsburg, Pa. 15213-3726  
 Friedman Amy, 200 Spruce St, Phila, Pa. 19106  
 Friedman Benjamin, 2233 N 52nd St, Philadelphia, Pa. 19131  
 Friedman Blanche B Est, Graydon R Brewer Esq, Greenfield Etal, 1035 5th Ave, Pgh, Pa. 15219  
 Friedman Craig, 3695 Sorrel Ridge Ln, York, Pa. 17406  
 Friedman David, 111 S 11th St, G3390, Phila, Pa. 19107-4824  
 Friedman Debra S, 602 E Market St, Scranton, Pa. 18509  
 Friedman Eric, Dln 007001915109 Rev Refund, 6102, 2500 Knights Rd, Bensalem, Pa. 19020  
 Friedman Irwin, 553 Raleigh St, Pittsburgh, Pa. 15216-0000  
 Friedman J Es, 618 N Chester Rd, Swarthmore, Pa. 19081  
 Friedman Judith L A, 5848 Solway Street, Pittsburgh, Pa. 15217  
 Friedman Leo, 2101 Strahle St, Philadelphia, Pa. 19152  
 Friedman Marc B, 201 South 25th St, Philadelphia, Pa. 19103-6006  
 Friedman Marian G, Box 218 Rd Rt #1, Birdsboro, Pa. 19508  
 Friedman Michael, 34th And Civic Cntr Blvd, Philadelphia, Pa. 19104  
 Friedman Robert, 1424 Centennial Road, Penn Valley, Pa. 19072-0000  
 Friedman Ross, 127 Glen Circle Driv, Tobyhanna, Pa. 18466  
 Friedman William, 3110 20th Street, Boulder, Co, 80304  
 Friedrich Dawn M, 2119 E Cumberland St, Philadelphia, Pa. 19125  
 Friedrich Dennis, 513 East Revere Way, Absecon, Nj, 08201  
 Friedrich Linda Jean, 513 East Revere Way, Absecon, Nj, 08201  
 Friedrich Sydney, 1029 Friendship St, Philadelphia, Pa. 19111-0000  
 Friebsam Patricia L, 226 Center Church Rd, Canonsburg, Pa. 15317  
 Friel Brian P, 101 Merton Circle, North Wales, Pa. 19454-0000  
 Friel Leo D, 605 York Ave, Connessville, Pa. 15425  
 Friel Maureen, 101 Merton Circle, North Wales, Pa. 19454-0000  
 Friel Robert, 139 Willard St, Philadelphia, Pa. 19134-2217  
 Friel Thelma R, 604 Knorr St, Philadelphia, Pa. 19111-4706  
 Friemuth Erich J, 201 South Spring Mill Rd, Villanova, Pa. 19085-1409  
 Friemuth Joan M, 201 South Spring Mill Rd, Villanova, Pa. 19085-1409  
 Friend Douglas W, 106 Bridget Street, Aliquippa, Pa. 15001-0000  
 Friend Douglas W, 3036 Harts Wood Dr, Allison Park, Pa. 15101  
 Friend Edwin D, 106 Bridget Street, Aliquippa, Pa. 15001-0000  
 Friend Edwin D, 3036 Harts Wood Dr, Allison Park, Pa. 15101  
 Friend James T, 41 Hill Rd, Effort, Pa. 18330  
 Friend Kenneth, 500 Clark St, Hooversville, Pa. 15936  
 Friends Helping Friends, Attn Alicia Bigelow, 202 N Richard St, Bedford, Pa. 15522  
 Friends Of Paul Reichart, 308 E 2nd St, Bloomsburg, Pa. 17815  
 Friends Of Port Richmond Library, 2987 Almond St, Philadelphia, Pa. 19134  
 Friends Rehabilitation, 1221 Fairmount Ave, Philadelphia, Pa. 19123  
 Friendship Williams Lodge 400, Attn Donald Carr, 180 Wooden Bridge Road, Holland, Pa. 18966-2052  
 Frienz Inc, Rin 40335845 Rev Ct Refund, 40 S 22nd St, Pittsburgh, Pa. 15203-2136  
 Frierson Ellen, 6058 Norwood St, Phila, Pa. 19138  
 Friery Heidi L, 263 S Franklin St, Wilkes Barre, Pa. 18702  
 Fries Barbara A, 4300 Sweetbriar Drive F-105, Irwin, Pa. 15642  
 Fries James, 11 Diane Cir, Nottingham, Pa. 19362  
 Fries Jessica, R 319 Brook St, Peckville, Pa. 18452  
 Fries McLaughlin Marie, 114 Wallingford Ave, Wallingford, Pa. 19086-6132  
 Frieze Merle W, 42 Lenwood Park, Shippensburg, Pa. 17257  
 Frigstad Juhl P, Springfield Gardens Apartments, 610 E Woodland Ave, Springfield, Pa. 19064-2952  
 Frink & Beauchat Architects, 1519 Walnut St, Philadelphia, Pa. 19102-3001  
 Frinzi Lakeisha, 40 Sofet Lane, Easton, Pa. 18042  
 Frio Catherine, 1232 Polo Run Dr, Yardley, Pa. 19067  
 Frisbie Sarah M, 111 Reinhoel St Apt 118, Lebanon, Pa. 17046  
 Frisby Frances, 2051 Gerritt St, Phila, Pa. 19146  
 Frisby Helen M, 2209 W 15th St, Chester, Pa. 19013-2414  
 Frisby Johnathan Eugene, Mail To: Terry Eugene Bonebrake, 600 South Antrim Way, Greencastle, Pa. 17225-1532  
 Frisch Edith G, M 9 Eastern Dawn Mobile, Home Pk, Langhorne, Pa. 19047-0000  
 Frisch Frank, 99 Corbett Ct, Pittsburgh, Pa. 15237  
 Frisco Jessica, 2004 Silverwood Dr, Newtown, Pa. 18940  
 Frison Andre, 1146 Fishern St, Pittsburgh, Pa. 15210-0000  
 Frison Kiesha, 3825 Lawndale W15, Philadelphia, Pa. 19124-0000  
 Fritch Diane H, 26 Oxford Circle, Norristown, Pa. 19403  
 Fritchey Mary, 8880 Highland Road, Pittsburgh, Pa. 15237  
 Fritchman Deborah L, 3221 Walnut Street, Capital One, Springtown, Pa. 18081  
 Fritchman Gary L, 3221 Walnut Street, Capital One, Springtown, Pa. 18081  
 Fritchman Joseph R, 221 4th St Apt 404, Easton, Pa. 18042  
 Frith Charles J, 219 2nd Avenue, Newtown Sq, Pa. 19073  
 Frito-Lay Inc, 220 North Reach Rd, Williamsport, Pa. 17701-9101  
 Fritsch Robert, Dln 991203749633 Rev Refund, 1037 Marina Dr, North Palm Bch, Fl, 33408  
 Fritsche John Jr, Attn Grahame P Richards Jr, 13th Fl, 1635 Market St, Philadelphia, Pa. 19103-2217  
 Fritts Debra L, 1709 Yarnall Rd, Pottstown, Pa. 19464  
 Fritts Melissa K, 228 Jefferson St, Bala Cynwyd, Pa. 19004  
 Fritz Alice, 2520 Woodland Rd, Bryn Athyn, Pa. 19009  
 Fritz Beverly, 4436 10th Ave, Temple, Pa. 19560  
 Fritz David F, 226 Hollar Ave, Shippensburg, Pa. 17257  
 Fritz Earle B, 4949 Pulaski Ave, Germansville, Pa. 18053  
 Fritz Francis M, Po Box 62, Hummels Wharf, Pa. 17831  
 Fritz Galen T, 1117 New Jersey Ave, West Chester, Pa. 19380-3823  
 Fritz John H, Main Rd, Mc Elhattan, Pa. 17748  
 Fritz Melind, 401 Amberson Ave, Apt 324, Pittsburgh, Pa. 15232  
 Fritz Robert, 105 Kings Highway, Marysville, Pa. 17053  
 Fritz Ruth G, 360 Delaware Ave, Palmerton, Pa. 18071  
 Fritz Steven J, Po Box 766, Leesport, Pa. 19533  
 Fritz Tacy D, 4949 Pulaski Ave, Germansville, Pa. 18053  
 Frizzi Eva J, 1715 Chislett St, Pittsburgh, Pa. 15206-1129  
 Frobouck Stephen C, 8 Windsor Rd, Pittsburgh, Pa. 15215-0000  
 Froebe James, 324 Country Club Rd 114 Rr, Lehighton, Pa. 18235  
 Froehlich May, 2516 S Bancroft St, Philadelphia, Pa. 19145  
 Froelich Ethel L, 206 Main St, Denver, Pa. 17517-1614  
 Froelich Helen W, 70 Werner Street, Wernersville, Pa. 19565-1623  
 Froelich Mary Wertz, 70 Werner St, Wernersville, Pa. 19565-1623  
 Frohman Marie, 263 Church St, Kingston, Pa. 18704  
 Froio Bernard S., 17 Edgewater Village, Latrobe, Pa. 15650  
 Froio Melany L., 17 Edgewater Village, Latrobe, Pa. 15650  
 Fromen Joan J, Box 4091, Lancaster, Pa. 1760440091  
 Frommeyer Mary B, 221 Fairview Road, Glenmoore, Pa. 19343-1401  
 Frommeyer Mary B, C/O John A Frommeyer, 221 Fairview Road, Glenmoore, Pa. 19343  
 Fromsen Irene, 2212 N 58th St, Philadelphia, Pa. 19131-0000  
 Fromulyak Anna, 1213 Woodland St, Pittsburgh, Pa. 15212-2633  
 Fronapel Donald E, 104 Leeward Dr Apt 9, Butler, Pa. 16001  
 Fronapel Dorothy A, 104 Leeward Dr Apt 9, Butler, Pa. 16001  
 Froncek Catherine, 5 Mack St, Jessup, Pa. 18434  
 Fronczak Alice B, 124 Cedar Ridge Dr B11, Monroeville, Pa. 15146-0000  
 Fronfield James, 231 W Chestnut Street, Apt 2b, West Chester, Pa. 19382  
 Fronheiser E G, Po Box 99, Bally, Pa. 19503-0000  
 Fronheiser Robert W, Dln 007000232026 Rev Rebate, Apt 601, 101 S First St, Lehighton, Pa. 18235-2021  
 Front Line Practice Management Llc, Rin 40343792 Rev Ct Refund, 1782 Jefferson Downs, West Chester, Pa. 19380-6448  
 Front Stage, 8312 State Rd Unit 11, Philadelphia, Pa. 19152-0000  
 Front Street Bagels, 110 W Front St, Berwick, Pa. 18603  
 Frontier Trust Co, 323 Norristown Road, Ambler, Pa. 19002-2756  
 Frontz Annette M, 61 Seminary Ridge, Gettysburg, Pa. 17325-1742  
 Frontz Katherine Grace, 61 Seminary Ridge, Gettysburg, Pa. 17325-1742  
 Frontz Maurice C, 61 Seminary Ridge, Gettysburg, Pa. 17325-1742  
 Frontz Michael C, 61 Seminary Ridge, Gettysburg, Pa. 17325-1742  
 Fronzeno Kimberly M, 114 Usonia Ave, Erie, Pa. 16509-0000  
 Frosini Anastasia, 4827 Spring Valley Dr, Allison Park, Pa. 15101  
 Frost Erica B, P O Box 411, Willow Street, Pa. 17584-0411  
 Frost Olga Estate Of, C/O Tom Briggs, Wellsboro, Pa. 16901  
 Frost Ruth A, Rr 1 Box 177, Covington, Pa. 16917  
 Frothingham John L, 508 Ott Road, Bala Cynwyd, Pa. 19004-0000  
 Fruchter Philip, 4 W 22nd St, New York, Ny, 10010-5802  
 Fruend Edward F, 1282 Hall Ave, Sharon, Pa. 16146  
 Fruend Jamie, 212 Wray Large Rd, Jefferson Hills, Pa. 15025  
 Fruend Sherry L, 1282 Hall Ave, Sharon, Pa. 16146  
 Frugal Frames, 1328 Pine St, Philadelphia, Pa. 19107  
 Fruhwirth Julia M, 540 Chambers St, Harrisburg, Pa. 17113  
 Fruitville Bagel Bakery Inc, 1908 Fruitville Pike, Lancaster, Pa. 17601  
 Frushon James, 16 Market St, Pittstn, Pa. 18640  
 Fruth, 1820 Walnut Street, Camp Hill, Pa. 17011-3974  
 Frutos Manuel, 621 N 10th St, Reading, Pa. 19604-2603  
 Fry Alvin Est Of A, 3207 N Front St, Hbg, Pa. 17110-0000  
 Fry Earl Jr, 248 Longfellow Dr, Lancaster, Pa. 17602-0000  
 Fry John A, 1448 Street Rd, Buckingham, Pa. 18912  
 Fry Karen M, 743 Forest Ave, Bellefonte, Pa. 16823  
 Fry Margaret, 101 N 12th St Apt 204, Pottsville, Pa. 17901  
 Fry Margaret A, 19 W Water St, Lewistown, Pa. 17044-0000  
 Fry Margaret K, 2847 Beechwood Blvd, Pittsburgh, Pa. 15217-0000  
 Fry Nathanael B, 1655 Juniata Lane, Altoona, Pa. 16602  
 Fry Sandra, 430 N Summit Rd, Jamestown, Pa. 16134-0000  
 Fry Sara E, 732 W Lehigh Ave, Philadelphia, Pa. 19133-2230  
 Fry Wendee L, 1328 E Washington Ln, Philadelphia, Pa. 19138  
 Fryberger Elmer T, 5775 Northeimer Rd, Narvon, Pa. 17555  
 Fryberger Eric, 514 Hastings Ave, Wallingford, Pa. 19086-7042  
 Fryberger Eric C, 732 N Chester Rd, West Chester, Pa. 19380-6103  
 Frye Barbara, 1770 Community Drive, Lansdale, Pa. 19446  
 Frye Catherine T, 137 Jacqueline Dr, Johnstown, Pa. 15904-0000  
 Frye Elsie E, 42 W Blaine St, Mc Adoo, Pa. 18237-1530  
 Frye Hazel E, 130 S 3rd St #110, Harrisburg, Pa. 17101-0000  
 Frye J/T Dan W & Martha H, 328 Castlegate Rd, Pgh, Pa. 15221  
 Frye John A Iii, 32 Church St, Uwchland, Pa. 19480  
 Frye Kevin M, 3850 W Girard Avenue, Philadelphia, Pa. 19104-0000  
 Frye Leroy S, 1 Sylvan Ave Ext, Carnegie, Pa. 15106  
 Frye Marjorie E, Po Box 33, Trafford, Pa. 15085  
 Frye Naomi S, 352 S Main Street, Homer City, Pa. 15748-0000  
 Frye Sarah, 2447 Sencetbrain, Bensalem, Pa. 19020  
 Frye William E, Rr 5, Ligonier, Pa. 15658-0000  
 Fryer Amanda, 30 Eshelman Road, Lancaster, Pa. 17601-5641  
 Fryer Suzanne F, 30 Eshelman Road, Lancaster, Pa. 17601-5641  
 Fryerson Sene, 1901 Market St, Independence Blue Shield, Philadelphia, Pa. 19103  
 Fryman Michelle E, 789 N Pennock Street, Philadelphia, Pa. 19130  
 Frymoyer James L, 1443 Chestnut Grove Road, Pottstown, Pa. 19464  
 Frysinger Jonathan, 244 East Main St Apt 1, Middletown, Pa. 17057  
 Frystak John, Box 279, Dushore, Pa. 18614  
 Fsb Inc, 1024 Newport Mews Dr, Bensalem, Pa. 19020  
 Fu David, 5172 Beeler St, Pittsburgh, Pa. 08/25-/194  
 Fu Joseph Daniel, 1825 Merribrook Ln, Philadelphia, Pa. 19151  
 Fu Leon, One Ave Apt Fort Imperial, Apt 1140, West New York, Nj, 07093  
 Fuchick Micheal, 12 E. Broad St., Hazleton, Pa. 18201-6591  
 Fuchs Cheryl L, 225 Elm Drive, Lansdale, Pa. 19446-0000  
 Fuchs Janet E, 206 Weavertown Rd, Canonsburg, Pa. 15317-0000  
 Fuchs Julius A, 225 Elm Drive, Lansdale, Pa. 19446-0000  
 Fuchs Walter G, 4 Mauch, Pittsburgh, Pa. 15212-1343  
 Fudge Jospheine, 2216 N 20th St, Philadelphia, Pa. 19132  
 Fudge Rosemarie, 95 Hopkins Pl, Irvington, Nj, 07111  
 Fuentes Angel D, 9 Allen St, Warminster, Pa. 18974  
 Fuentes Antonio, 1134 Washington Ave, Sampaloc Manila, Philippines, Fo, 40404-0404  
 Fuentes Jose, 1202 Hadleigh Drive, West Chester, Pa. 19380  
 Fuentes Maria T, 701 W 24th St, Apt 1507, Hazleton, Pa. 18201  
 Fuewes Millicent, 5 Valley View Drive, Route 512 Hickory Hi, Bath, Pa. 18014  
 Fugelsang Susan E, Postfach 2505, Frankfurt Main, Germany, Fo, 40404-0404  
 Fugett John L, 37 W Gravers Lane, Philadelphia, Pa. 19118-3305  
 Fugett Lavon, 3201 Mill Race Rd, Richmond, Va. 23234-3839  
 Fugger Holly W, 739 Greenleaf Drive, Monroeville, Pa. 15146-1133  
 Fugger Joseph, 739 Greenleaf Drive, Monroeville, Pa. 15146-1133  
 Fugini Mary Louise, Rr 1 Box 22, Chicora, Pa. 16025  
 Fugini Robert J, Rr 1 Box 22, Chicora, Pa. 16025  
 Fuhrman Barbara A, 218 High St, Hanover, Pa. 17331-2910  
 Fuhrman Dean Andrew, 740 Main St, Royersford, Pa. 19468  
 Fuhrman Evelyn M, 90 Anchor Rd., Elizabethtown, Pa. 17022  
 Fuhrman Raymond S, R D 3, Hanover, Pa. 17331-9803  
 Fuhrman Wanda J, Ridgeview Mobil Home Pk, Rr 3 Box 10, Jonestown, Pa. 17038-9803

Fuhrmann Maria, 1719 Syden House, Philadelphia, Pa, 19104  
 Fuhrmeister Roy L, Dln 000000351859 Rev Refund, 19 E Rambo Street, Bridgeport, Pa, 19405  
 Fuiek Margo L, 401 Spring Lea Drive, Expense Report, St College, Pa, 16801  
 Fuisz Margaret, 202 Green Pond Rd, Bethlehem, Pa, 18017-0000  
 Fujii Photo Film Usa Inc, Mini Lab Department, 400 Commerce Blvd, Carlstadt, Nj, 07072  
 Fujikake Noboru, 503 Barrington Pl, Lansdale, Pa, 19446  
 Fujioka Misao, 1557 Toriyama, Oto Gunmo 373, Japan, Fc  
 Fujita Tetsuya, Iup, 531 Elkin Hall, Indiana, Pa, 15705  
 Fujimoto Karen A, 110 Chicory Dr, Palmyra, Pa, 17078  
 Fukui Architects Pc, Rin 40356682 Rev Ct Refund, 2213 Jane St, Pittsburgh, Pa, 15203-2251  
 Fukuma Gaku, 146 Bascom Ave, Pittsburgh, Pa, 15214  
 Fukuyama Junichiro, Kamakura Kanagawa 247 Ja, 51215 203 Ofuna, 111, 11111  
 Fulbright Jaworski & Reav, 345 Park Avenue, Attn: Paul C Levites Esq, New York, Ny, 10154-0000  
 Fulcher Isabelle, 666 N Frazier, Philadelphia, Pa, 19143  
 Fulchiero Gregory J Md, 606 Beaumont Dr, Altoona, Pa, 16602  
 Fulchiero Gregory J Md Ltd, 2525 9th Ave Ste 2a, Altoona, Pa, 16602  
 Fulco Genevieve, 500 South 49th Street, Philadelphia, Pa, 19143  
 Fuller Kovako Corp, P O Box 8500 S6355, Philadelphia, Pa, 19178-655  
 Fulfillment Express East, 1000 Stony Battery Rd, Lancaster, Pa, 17699  
 Fulginiti Joseph G, 2641 Booser Ave, Harrisburg, Pa, 17103-192  
 Fulginiti M Y, 1937 Marietta Ave, Lancaster, Pa, 17603  
 Fulkerson Roy, 1137 Wheyerhauser, Philadelphia, Pa, 39350  
 Fulkroad James L Sr, Rd 1, Mcalisterville, Pa, 17049  
 Fulkrod John, 4921 Bretney Dr, Harrisburg, Pa, 17112  
 Full Jean M, 2570 Durham Rd, York, Pa, 17402  
 Full Moon Inc, 1402 South 52nd St, Philadelphia, Pa, 19143  
 Fullen Loretta G, P O Box 113, Avella, Pa, 15312  
 Fuller Claude B Estate Of, Po Box 1552, Lancaster, Pa, 17608-1552  
 Fuller David J, Dln 005000241645 Rev Refund, 632 Rosalie Street, Philadelphia, Pa, 19120  
 Fuller Dr David, 834 Chestnut St Apt. 1501, Philadelphia, Pa, 19107  
 Fuller Elmer C, 34 3638 Atlantic Avenue, Union City, Pa, 16438  
 Fuller Elsie J, 5336 Webster St, Philadelphia, Pa, 19143-2629  
 Fuller Elsie J, Attn Ethelyn R Taylor & Glenda, 544 Brookside Ave, Yeadon, Pa, 19050-0000  
 Fuller Hattie M, 1133 Gravel Pond Rd, Clarks Summit, Pa, 18411  
 Fuller James T Jr, 50 Old School Ln, Manchester, Pa, 17345  
 Fuller Kenneth J Jr, 241 Prospect Ave, Morrisville, Pa, 19067-1133  
 Fuller Marian B, 250 E Market Street, Bethlehem, Pa, 18018-6248  
 Fuller Ralph A, 2235 N Camac St, Philadelphia, Pa, 19133-1014  
 Fuller Richard Y Custodian, 9 East Broad, Trumbauersville, Pa, 18970-0000  
 Fuller Robert M, 3614 N 19th St Fl 3, Philadelphia, Pa, 19140-3904  
 Fuller Ronda, 1524 E Johnson St, Philadelphia, Pa, 19138  
 Fuller Rosemary Est, 166 S Mckean Street, Kittanning, Pa, 16201  
 Fuller Sandra Bull, 5358 Arlington St, Philadelphia, Pa, 19131  
 Fuller Susan M, 34 3638 Atlantic Avenue, Union City, Pa, 16438  
 Fuller Whitflds, 1133 Gravel Pond Rd, Clarks Summit, Pa, 18411  
 Fullerd Bernice A, C/O W H Short, 1314 Laketon Rd, Pittsburgh, Pa, 15221  
 Fullerton Aimee F, Rd 2 Box 206, New Brighton, Pa, 15066-0000  
 Fullerton Jimmie D, 348 S Main Rd, Mountain Top, Pa, 18707  
 Fullerton Walter, 2118 W Darby Rd, Havertown, Pa, 19083  
 Fullilli Anthony, Bisys Insurance Serv Inc, 4250 Crums Mill Rd, Harrisburg, Pa, 17112  
 Fullington Lori, 319 Lawrence Rd, Broomall, Pa, 19008  
 Fullmer Howard L, 1 Jamarack Street, West Hazelton, Pa, 18201  
 Fullmer Irene B, 1 Jamarack Street, West Hazelton, Pa, 18201  
 Fullom Opal, 100 Northcenter St Apt 201, Corry, Pa, 16407  
 Fulmer Harry E, Po Box 245, Clairton, Pa, 15025  
 Fulmer Michael, 938 Butler St, Pittsburgh, Pa, 15223-1342  
 Fulmer Rosemary, 4069 Laurel Lane, Mount Joy, Pa, 17552  
 Fullmore John, Dln 007000141932 Rev Rebate, 49007, 5830 N 16th St, Philadelphia, Pa, 19141-1826  
 Fulton Bank, 201 Catamount Rd, Bedford, Pa, 19363-1048  
 Fulton Bank, Attn Branch Manager, 1641 S Market St, Elizabethtown, Pa, 17022-285  
 Fulton Bank, Po Box 69, East Petersburg, Pa, 17520  
 Fulton Bank Leasing Dept, Po Box 15162, Reading, Pa, 19612  
 Fulton Co, C O Fulton Bank Trust Dept, Po Box 3215, Lancaster, Pa, 17604  
 Fulton County Natl Bk, Rd 1 Box 477b, Mc Connellsburg, Pa, 17233-9723  
 Fulton County School, Attn: Kerry Overfield, 7222 Pleasant Ridge Rd, Harrisonville, Pa, 03/07-194  
 Fulton David A, 7629 Reynolds Mill Rd 3, Seven Valleys, Pa, 17360-0000  
 Fulton Dorcas S, 1135 Ashton Road, Wynnwood, Pa, 19096-0000  
 Fulton Kenneth A, Hc1 Box 1a 146, Lackawaxen, Pa, 18435  
 Fulton Ronald, 104 E Swissvale Ave, Pittsburgh, Pa, 15218  
 Fulton Thomas Estate Of, 203 Park Ave., West Kifflin, Pa, 15122  
 Fulton William R, 141 Geneva Dr, Aliquippa, Pa, 15001  
 Fulton William R, 141 Geneva Drive, Center Township, Aliquippa, Pa, 15001-1554  
 Fultz Kelli S, 8805 Possum Hill Rd, Worden, Il, 62097-1021  
 Fultz Matthew L, 568 Martindale Rd, New Holland, Pa, 17557  
 Fultz Randy, Rd 1 Box 266, Milroy, Pa, 17063-9735  
 Fultz Rhoda, R D #1 Box 193, Milroy, Pa, 17063  
 Fulwyle Richard, 1385 Schwerner Court, Pittsburgh, Pa, 15206  
 Fumei Inez Da Corta, Via Donegal, Cessalto Treviso, Fo, 00000-0000  
 Fumo Dawn, 634 South Chester Rd, Swarthmore, Pa, 19081  
 Fumo Martin, 634 South Chester Rd, Swarthmore, Pa, 19081  
 Funbar Nancy E, 315 N Prince St Apt 309, Lancaster, Pa, 17603-3035  
 Funcke Margaret C, 1304 Lancaster Ave, Pittsburgh, Pa, 15218-0000  
 Funcke Margaret C, Jane Holmes Residence, 441 Swissvale Avenue, Wilkinsburg, Pa, 15221-3542  
 Funcke Margaret Caroline, 1304 Lancaster Ave, Swissvale, Pa, 15218-0000  
 Funckes David, 2 Cedar Dr, Lake Ariel, Pa, 18436-0608  
 Funckes Roxane Fenicle, 22 Wallenpaupack Lake Estates, Lake Ariel, Pa, 18436  
 Fund For Philadelphia Inc, 1515 Arch St 12th Fl, Philadelphia, Pa, 19102  
 Fund For Thursdays Children, Hold Mail, 156 E Marshall Ave, Langhorne, Pa, 19047  
 Fund Fraternal A, Box 1531, Altoona, Pa, 16603  
 Fund Petulla F, Po Box 3, C O Rosalie A Cotter, Franklin, Pa, 16323  
 Funeral Merchandise Inc, Rin 10911772 Rev Ct Refund, 850 Sunflower Rd, Rochester, Pa, 15074-1133  
 Fung Kwok Ping, 129 10th Street, Philadelphia, Pa, 19107  
 Funk Allison, 2373 River Road, Washington Boro, Pa, 17582  
 Funk Coleman F Md, 1201 Grampian Boulevard, Suite 3a, Williamsport, Pa, 17701  
 Funk Dolores K, 2111 Walton Ave, Pittsburgh, Pa, 15210-0000  
 Funk John, 1042 Amity St, Reading, Pa, 19604  
 Funk Margaret B, 17 W Chelton, Chester, Pa, 19015  
 Funk Samuel E, 9443 Mercersburg Rd, Mercersburg, Pa, 17236  
 Funk Sylvester, 1114 South Side Ave, Pittsburgh, Pa, 15221  
 Funk Valerie L, 26 Indian Valley Lane, Telford, Pa, 18969-1947  
 Funk William W, 905 W Aaron Dr H, State College, Pa, 16803-0000  
 Funkhauser Mike, 8 Chadwick Circle, Newtown, Pa, 18940  
 Funovits John II P, Dln 003000026148 Rev Refund, John P Funovits II, 19 Lynmar Dr, Pittsburgh, Pa, 15209  
 Funt Steven R, 1731 Strahle St, Philadelphia, Pa, 19152  
 Fuocco Janet Del, 12509 Old Lake Rd, North Springfield, Pa, 16430  
 Fuoss Robert M, Bloomfield Apts 1c1, 331 Theater Drive, Johnstown, Pa, 15904-0000  
 Fuqua Andre, 7 Meadow Lane, Norristown, Pa, 19403  
 Fuqua Carol Schneid, 144 Maria, Ont N7t 4s7, Sarina, Fo, 99999-9999  
 Furby Jimmie, 500 Della Drive, North Versailles, Pa, 15137  
 Furdella Ann Marie, 7822 Lorna Drive, Philadelphia, Pa, 19111-2812  
 Furey Agnes Oneill, 217 N 2nd St, Pottsville, Pa, 17901-0000  
 Furey Denise M, 208 Harvard Ave, Clarks Green, Pa, 18411  
 Furey Gladys, C O Jane McClain Poa, 249 Wet Track Rd, West Middlesex, Pa, 16159  
 Furey John P, 268 2d Iven Ave, St David, Pa, 19087  
 Furfari Judith A, 1251 Franklin St, Johnstown, Pa, 15905  
 Furfari Keag, 712 1st Ave, Berwyn, Pa, 19312-1769  
 Furgal John J, 845 E 30th St, Erie, Pa, 16504-1261  
 Furgerson Francis, 7 Queens Way Rd, Jonas, Pa, 18058  
 Furguele Ethel J, 48 Greenwood Dr Rd 1, Mars, Pa, 16046-0000  
 Furlan Gregory D, 20 Simms St, Pittsburgh, Pa, 15211-2237  
 Furler Sarah S, Po Box 478, New Tripoli, Pa, 18066  
 Furler Susan E, Po Box 478, New Tripoli, Pa, 18066  
 Furlong Restoration Inc, 989 River Rd, Upper Black Eddy, Pa, 18972  
 Furlong Catherine F Mrs, 1501 King David Dr, Pittsburgh, Pa, 15237-1567  
 Furlong Elwyn N, Lot 33, Rd 2, Worthington, Pa, 16262-0000  
 Furlong John, 7114 Montague St, Philadelphia, Pa, 19135-1109  
 Furlong Properties Llc, 3434 York Rd, Furlong, Pa, 18925  
 Furlong Sara T, Rr 1, Finleyville, Pa, 15332  
 Furlong W Jean, Lot 33, Rd 2, Worthington, Pa, 16262-0000  
 Furlow Anthony, 3855 Blairmill Rd #203b, Horsham, Pa, 19044  
 Furman Alice C, 101 S 39th Street, P201, Philadelphia, Pa, 19104  
 Furman Austin S, 425 West Oak St, Palmyra, Pa, 17078  
 Furman Edwin A, 3 Rr 3 Pob 173, Coudersport, Pa, 16915-0000  
 Furman Edwin A, Rr 1 255c, Roulette, Pa, 16746-0000  
 Furman Elizabeth S, 425 West Oak St, Palmyra, Pa, 17078  
 Furman Esther, 333 W Baltimore St, Baltimore, Md, 21201-2512  
 Furman Frank, Lawlor & Furman Pr Sh Pl, Devon & Berkeley Rds, Devon, Pa, 19333-0000  
 Furman Regina, Rd 2 Box 46b, Millerton, Pa, 16936-9411  
 Furmanak Robert J, 4967 Homeville Rd, Concordville, Pa, 19033  
 Furmanek Joseph M, 33 Iroquois Dr, Pittsburgh, Pa, 15205-9755  
 Furmanek Shirley Jean, 33 Iroquois Dr, Pittsburgh, Pa, 15205-9755  
 Furni Emil, 135 Cerritos Ave, San Francisco, Ca, 94127-2844  
 Furnival Machinery, P O Box 12399, Lancaster, Pa, 17605-0000  
 Furniture Express, 1000 Easton Rd, St #109, Cheltenham, Pa, 19012  
 Furniture First Cooper I, 2000 Lingletstown Rd, Harrisburg, Pa, 17110  
 Furniture Max, 7900 Mcknight Road, Pittsburgh, Pa, 15237  
 Furniture Restorers Inc, Rin 40406475 Rev Ct Refund, Ste 200, 707 W Dekalb Pike, Kng Of Prussa, Pa, 19406-3095  
 Furniture Solutions Inc, Rin 40341708 Rev Ct Refund, 1325 University Dr, Yardley, Pa, 19067-2856  
 Furphy James, 2305 East Letterly St, Philadelphia, Pa, 19125-0000  
 Furrei Nettie, 208 Meadow Brook Ave, Upper Darby, Pa, 19082-1220  
 Furrer Mary, 628 Mason Ave, Drexel Hill, Pa, 19026  
 Furrer Nettie, 208 Meadowbrook Ave, Upper Darby, Pa, 19082-1220  
 Furst & Dwoertz Merrick &, 03189254 Policy Expire, 1419 Bennington Ave, Pittsburgh, Pa, 15217-0000  
 Furst Jill, 250 E Wynnwood Rd, Wynnwood, Pa, 19096-0000  
 Furst Mary W, 6375 Lancaster Ave, Philadelphia, Pa, 19151-2622  
 Furst Merrick L, 707 Grant St, Glf Twr Pittsburg 4, Pittsburgh, Pa, 15219-0000  
 Furst Norma, 707 Grant St, Glf Twr Pittsburg 4, Pittsburgh, Pa, 15219-0000  
 Furstenberg Carl A, 265 Pleasant Acres Rd, York, Pa, 17402  
 Furtado Ovande, 369 S Pacific Avenue, Apt 5, Pittsburgh, Pa, 15224  
 Furth Emma E, 438 E. Allens Lane, Philadelphia, Pa, 19119  
 Furukawa Hiroyuki, 5618 Bartlett St, Pittsburgh, Pa, 15217-1514  
 Furukawa Masako, 5618 Bartlett St, Pittsburgh, Pa, 15217-1514  
 Furuta Keiko, 608 So High St, West Chester, Pa, 19382  
 Fuscillaro Domenic, 6341 Martins Mill Road, Philadelphia, Pa, 19111  
 Fuschino John M, 392-394 Ferndale Avenue, Johnstown, Pa, 15905  
 Fuschino Susan, 392-394 Ferndale Avenue, Johnstown, Pa, 15905  
 Fusco Alfredo, 982 E 93rd St, Brooklyn, Ny, 11236-2022  
 Fusco Aurilla M, 643 Orchard Drive, Duncansville, Pa, 16635  
 Fusco Daniel, Rd 1, Franklin, Pa, 16323  
 Fusco Daniel, Road 1, Franklin, Pa, 16323  
 Fusco John J, 2 Haywood St, Monongahela, Pa, 15063-3425  
 Fusco Lucy, 1252 Radcliff St, Bristol, Pa, 19007  
 Fusco Nancy M, 1443 Alabama Ave Apt 1, Pittsburgh, Pa, 15216  
 Fusi Investment Club, C/O Ralph Kirson, 5 Scamell Dr, Yardley, Pa, 19067-4218  
 Fuss Trudy E, 1201 N Front St Apt 811, Harrisburg, Pa, 17102  
 Fuscas Chris, Po Box 3003, Lancaster, Pa, 17604  
 Futchko John, 238 W Ridge St, Coaldale, Pa, 18218-1134  
 Futrell Everis N, 725 So Negley Ave #2, Pittsburgh, Pa, 15232-2450  
 Futrell J William, Ste 5105 300 Halket St, Pittsburgh, Pa, 15213  
 Futrick Brenda, 611 No. 25th St., Reading, Pa, 19606  
 Futty Alice M, Rr 3, Oxford, Pa, 19363  
 Future Graph Inc, 75 James Way, Southampton, Pa, 18966-3858  
 Future World Communications Commc, Rin 40367573 Rev Ct Refund, 811 Solly Ave Fl 1, Philadelphia, Pa, 19111-1923  
 Futurekids, 3367 Babcock Blvd, Ste 203, Pittsburgh, Pa, 15237  
 Fwr I Inc, 420 York Rd, Hatboro, Pa, 19040  
 Fyfe George L, 2126 Mill Lane, Williamsport, Pa, 17701  
 Fyffe Robert A, 4101 Fairway Dr, Gibsonia, Pa, 15044  
 Fyi Health Services, 17 Lee Boulevard Ste D, Malvern, Pa, 19355-0000

Fyi Healthserve, 17 Lee Blvd Ste D, Malvern, Pa, 19355-1234  
 Fyi Healthserve, 17 Lee Blvd S D, Malvern, Pa, 19355  
 Fyi Helathserve Inc, 17 Lee Blvd, Malvern, Pa, 19355  
 Fyi/Recordex Service Inc, 17 Lee Blvd #D, Malvern, Pa, 19355  
 Fyler Thomas J, Hc2 Box 2044e, Jim Thorpe, Pa, 18229  
 Fyock Mark R, 147 Spruce Run Rd, Windber, Pa, 15963-7221

## G

G & C Industries Inc, Rr 1 Box 254, Beech Creek, Pa, 16822  
 G & Fanatics Inc, 6139 Ridge Ave, Philadelphia, Pa, 19128  
 G & G Fitness, 2856 Banksville Road, Pittsburgh, Pa, 15218  
 G & G Pharmaceuticals Inc, 2405 South Park Road, Suite 2, Bethel Park, Pa, 15102  
 G & G Transport Co Inc, 1801 Indiana Ave, Philadelphia, Pa, 19132-0000  
 G & H Service Co Tr, C/O Ms Rita Gallagher, Po Box 866, West Chester, Pa, 19381-0000  
 G & M Construction Company Inc, Rin 40372824 Rev Ct Refund, C/O George Savakis, 1102 Sampson St, New Castle, Pa, 16101-8519  
 G & W Instruments, Po Box 307, Carbondale, Pa, 18407  
 G And G Reporting Agency, Rr 4 Po Box 4251, Moscow, Pa, 18444  
 G And I Business Machines, 900 Cottman Ave, Philadelphia, Pa, 19111  
 G B & W S Agency Hodge, Integra Trust Company, Trust Tax Division, Pittsburgh, Pa, 15278  
 G B C Grand In, Rd 3 Box 23e, Howard, Pa, 16841  
 G B Stores, 1407 Scalp Ave, Johnstown, Pa, 00000-0000  
 G Craig Fournier Construction, G Craig Fournier D/B/A \*, 2390 Depot Rd, Harborcreek, Pa, 16421  
 G E Auto & Home Assurance Co, 500 Virginia Drive, Fort Washington, Pa, 19034  
 G E Auto Insurance, P O Box 15495, Wilmington, De, 19885-0001  
 G E Auto Insurance, Po Box 8110, Fort Washington, Pa, 19034-8110  
 G E Captial, 1582 Pine Tree Dr, Hatfield, Pa, 19440  
 G F Office Furniture Ltd, District Manager #43, 152 Bentley Lane, Lancaster, Pa, 17603  
 G L Evans Carpentry, Rr 4 Box 149, Gillett, Pa, 16925-9506  
 G M A C Mortgage, 8360 Old York Rd, Montgomery County, Elkins Park, Pa, 19117-1535  
 G M A C Mortgage Corp, 8360 Old York Rd, Tax Claim Bureau, Elkins Park, Pa, 19117-1535  
 G N C 371, 300 6th Ave, Pittsburgh, Pa, 15222-2514  
 G R W Consolidated Corp, 17 Elizabeth St 404, New York, Ny, 10013  
 G S G Rm G S G, 761 Jonsburg Rd, Saint Marys, Pa, 15857-3483  
 G S Mobil, 10th Lowther St, Lemoyne, Pa, 17043-0000  
 G T Glebe, 785 Fetters Mill Rd, Huntingdon Vv, Pa, 19006-510  
 G V Mri Associates P C, Po Box 1113, Paoli, Pa, 19301  
 G W Arrow Co, P O Box 16558, Philadelphia, Pa, 19123  
 G Wallis, 1652 N 55th St, Philadelphia, Pa, 19131  
 Ga Dept Of Revenue, 1642 E Fayetteville Rd, Riverdale, Ga, 30296  
 Ga Financial Inc, Po Box 400, Indiana, Pa, 15701  
 Gaal Winifred K, Rr 1 Box 243a, Kittanning, Pa, 16201  
 Gab Bus Serv, 1 Tower Bridge Ste 700, Conshohocken, Pa, 19428  
 Gab Business Service, National Union Fire Ins., P.O. Box 734, Camp Hill, Pa, 17011  
 Gab Robbi N, P O Box 7247 7162, Philadel, Pa, 19170  
 Gab Robbins N, P O Box 7247 7162, Philadelphia, Pa, 19170  
 Gab Robins North America, Po Box 7247 7162, Philadelphia, Pa, 19170  
 Gabale Devdatta R Md, 4190 City Line Avenue # 50, Philadelphia, Pa, 19131-1626  
 Gabbanelli Richard A, 16 Aspin Ct, Pittsburgh, Pa, 15215  
 Gabel Agnes Guy F, 112 N Walnut St, Lewistown, Pa, 17044-1762  
 Gabel Alberta G, Dln 007000412763 Rev Rebate, 7733 Frankford Ave, Philadelphia, Pa, 19136-3133  
 Gabel Charles K, 117 W Washington Lane, Philadelphia, Pa, 19144-2613  
 Gabel John J, Box 181, Mechanicsburg, Pa, 17055-0181  
 Gabel Jutta, Po Box 2549, Reading, Pa, 19609  
 Gabel Richard H, 1717 Williams Way, Norristown, Pa, 19403-3346  
 Gabel S, 112 N Walnut St, Lewistown, Pa, 17044-1762  
 Gaber Denis R, 3235 Kennebec Rd, Pittsburgh, Pa, 15241-0000  
 Gaber Ellen K, 200 Seeger Road, Pittsburgh, Pa, 15241-2126  
 Gabert Jacob Max, Rr 2 Box 866, Three Springs, Pa, 17264  
 Gabertovich Esther, # 4 Carter St, Scranton, Pa, 18509  
 Gabertovich John, # 4 Carter St, Scranton, Pa, 18509  
 Gabes Market, 1201 Taylor Avenue, New Kensington, Pa, 15068  
 Gabino Maria, 44 Scholl Street, Salem, Nh, 03079  
 Gable Richard A, Po Box 426, Honey Brook, Pa, 19344  
 Gabler Dorothy I, 304 E Liberty St, Chambersburg, Pa, 17201  
 Gablers Pharmacy, 106 South Market Street, Carmichaels, Pa, 15320  
 Gablers Realty Inc, Po Box 488, Uniontown, Pa, 15401  
 Gabor Elizabeth, 17 High Country Rd, Long Pond, Pa, 18334  
 Gabriel Bernard L, 5 Brown Ave, Bradford, Pa, 16701  
 Gabriel Bernard S, 5 Brown Ave, Bradford, Pa, 16701  
 Gabriel Harry D Jr, Po Box 291, Chalfont, Pa, 18914-0291  
 Gabriel Kent A, 1 Coronado Dr, New Castle, Pa, 16105  
 Gabriel Loretta J, 5 Brown Ave, Bradford, Pa, 16701  
 Gabriel Shelley, C/O Citistreet, 190 Gallery Dr, Mc Murray, Pa, 15317  
 Gabrielle Cab Company, Rin 40385596 Rev Ct Refund, 63 W Georgeanna Dr, Richboro, Pa, 18954-1361  
 Gabriels, 460 Bute Road, Uniontown, Pa, 15401-0000  
 Gabriels Dept Store, 280 Ohio River Blvd, Baden, Pa, 15005  
 Gabrielson Mark, 520 Mason Dr, Amblar, Pa, 19002-0000  
 Gacasa Elizabeth, 1800 5th Ave, New Brighton, Pa, 15066  
 Gachomba Francis, 127 Greenwich St, Reading, Pa, 19601-2730  
 Gack Anna M, 4832 N Fair Hill St, Philadelphia, Pa, 19120-3734  
 Gacy William M, 871 Main Street, Harleysville, Pa, 19438  
 Gadaska Damian A, 802 Seneca Street, Bethlehem, Pa, 18015  
 Gadbois William, 510 Chestnut Street, Ridley Park, Pa, 19078-3203  
 Gadd William S, 8651 Perry Hwy, Pittsburgh, Pa, 15237-5351  
 Gaddam Prasth R, 131 Church Rd Apt 10c, North Wales, Pa, 19454  
 Gaddis Marita L, Dln 005000336650 Rev Refund, 136 Sutton Avenue, Hopwood, Pa, 15445  
 Gaddy Jashaad V, 304 Williams St, Easton, Pa, 18042  
 Gaddy Robert, C/O Taig, 4700 Wissahickon Avenue, Suite 100, Philadelphia, Pa, 19144-4248  
 Gaddy Willie, 1910 Duniper Lane, Bensalem, Pa, 19020  
 Gadek Lois, 4744 E Mill Hill Rd, E Greenville, Pa, 18015-4136  
 Gadou Daniel, 904 12th Ave, Prospect Park, Pa, 19076  
 Gadsden Eric, Po Box 873, Tobyhanna, Pa, 18466-0873  
 Gadson Arthur, 1240 Oakdale St, Philadelphia, Pa, 19114  
 Gadson Calisa, 5513 Lena St, Philadelphia, Pa, 19144  
 Gadson Oshia S, 1501 N 16th St, Philadelphia, Pa, 19121-4274  
 Gadzicki Walter F, 318 W Chestnut St, Pottstown, Pa, 19464  
 Gadzik Helen, 18 Concord Crossing, Chaddford, Pa, 19317  
 Gabel Herbert, Stone Acres, Westtown, Pa, 19395  
 Gaede Michael W, 1052 Old Commons Rd, Windsor, Pa, 17366  
 Gaertner Gary J, 2600 Gulf Tower, Pittsburgh, Pa, 15219  
 Gaetano Patricia A, Laurel Lakes Village, 603 Aspen Dr, Mountain Top, Pa, 18707  
 Gaf Corporation, P O Box 1000, Horsham, Pa, 19044  
 Gaffney Christopher, 455 Crest Ave, Cheltenham, Pa, 19012  
 Gaffney Edward W, 2225 Palmer Av, Bristol, Pa, 19007  
 Gaffney Helen P, 2601 Highland Ave, Broomall, Pa, 19008-1702  
 Gaffney Janet T, Rd 2, Weatherly, Pa, 18255  
 Gaffney Maura, 767 Gulph Road, Wayne, Pa, 19087  
 Gaffney Maureen, 600 Reed Road 203, Broomall, Pa, 19008  
 Gaffney Ryan P, 307 Painters Drive, Pittsburgh, Pa, 15228  
 Gaffney Shirley, 1947 Crest Drive, Coatesville, Pa, 19320  
 Gafner Stephanie P, 4004 Pacific Ave Apt 114, Erie, Pa, 16506  
 Gafarar Clarissa Ann, 486 Summit Dr, Columbia, Pa, 17512-9752  
 Gafton James A, 113 Canyon Ct, Latrobe, Pa, 15650  
 Gage Co The, 3000 Liberty Ave, Pittsburgh, Pa, 15201  
 Gage Lab Corporation, Salvatore Scicchitani, 475 Veit Rd, Huntingdon Valley, Pa, 19006-1617  
 Gage Mary, Dln 007000018938 Rev Rebate, 1063 Boyers Rd, Boyers, Pa, 16020-1605  
 Gagliano Rita, 1530 S Clarion St, Philadelphia, Pa, 19147  
 Gagliardi Eugenio, Gagliardi Bros Inc, 901 Barclary Building, Bala Cynwyd, Pa, 19004  
 Gagliardi George, 809 Clarendon Rd, Drexel Hill, Pa, 19026  
 Gagliardi Inc, Rin 40365805 Rev Ct Refund, 2727 E Allegheny Ave, Philadelphia, Pa, 19134-5915  
 Gagliardi Maria, 115 S Penn St, Clifton Heights, Pa, 19018  
 Gagliardi Peter J, Dln 991202030734 Rev Refund, 423 S Hancock St, Wilkes-Barre, Pa, 18702  
 Gagnier Donna M, 412 Graham Ave, Windber, Pa, 15963  
 Gagnon Mary L, 1022 Delaware Dr, Matamoras, Pa, 18336-2309  
 Gahagan James W, 425 Austin, Fairless Hills, Pa, 19030  
 Gail O Berman Md, 3401 N Broad Street, Philadelphia, Pa, 19140  
 Gail Re kitt, 1106 West 26st, Erie, Pa, 16508  
 Gailey Herman A Iii, #1, Po Box 1518, Felton, Pa, 17322-0000  
 Gailey Shephen, 10 N, Sycamore Ave., Aldan, Pa, 19018  
 Gailliard D, 1500 17th St, Philadelphia, Pa, 19141  
 Gailliard Delores, 7804 Thouron Ave, Philadelphia, Pa, 19150-2514  
 Gain Advertising, Po Box 328, Newtown, Pa, 18940  
 Gains, Po Box 467, Colmar, Pa, 18915  
 Gains Alice, 5213 Harlan St, Philadelphia, Pa, 19131  
 Gains Charlett, 51 Boncouer Rd, Cheltenham, Pa, 19012  
 Gains Frank A, Po Box 547, West Chester, Pa, 19381  
 Gains Jean R, 5744 Stewart St, Philadelphia, Pa, 19131-3420  
 Gains Karen C, 4643 Pine St, Philadelphia, Pa, 19143  
 Gains Mayme L, 7846 Gilbert St, Philadelphia, Pa, 19150-0000  
 Gains Pinkey, Hold Due To Return Mail, 1926 W Berks At, Philadelphia, Pa, 19121-2243  
 Gains Richard D, 913 Sugarberry Ln, Greentwon, Pa, 18426-9099  
 Gains Robert Lee, 452 E Moore St, Norristown, Pa, 19401-5153  
 Gains Rodney, Germantown Settlemen, 4811 Germantown Av, Philadelphia, Pa, 19144  
 Gains Selby Ernestine, 1334 Kings, Philadelphia, Pa, 19122-4110  
 Gainsville Emergency Dept Srv, Po Box 13608, Philadelphia, Pa, 19101  
 Gainey William T Jr, 1049 Brodhead Rd Apt 2, Alhquippa, Pa, 15001  
 Gainous Patricia, 785 Cherry Tree Rd, Aston, Pa, 19014  
 Gaiser Audrey, 190 Gallery Dr, Mc Murray, Pa, 15317  
 Gaitan Yunsum, 520 F Street, Philadelphia, Pa, 19124  
 Gaitor Thomas W, 362 East Water St, Slippery Rock, Pa, 16057-1114  
 Gaitor Blanche, C/O Brandywine Nursing Home, 800 Miner Street, West Chester, Pa, 19382  
 Gai-Tronics Corp, Po Box 1498, Reading, Pa, 19603149  
 Gajdosik Barbara A, 2404 Buchanan St, Natrona Heights, Pa, 15065-2404  
 Gajeski Keith E, Tall Timber Village, Apt 1, Factoryville, Pa, 18419  
 Gakubowski Ganina, 209 40th St, Harrisburg, Pa, 17111-2205  
 Galan Felician Luis, Po Box 0014, Pocono Manor, Pa, 18749  
 Galan Manuel, 421 S 4th St, Reading, Pa, 19602  
 Galandio Serena, 6419 63rd Pl, Riverdale, Md, 20737  
 Galanis George, 1211 Bell Ave., Braddock, Pa, 15104  
 Galanos Theodore B, 926 Locust St, Reading, Pa, 19604  
 Galanski Rose, Rr 7 Box 168, New Castle, Pa, 16102  
 Galante Anthony V, 921 Lansing St, Philadelphia, Pa, 19111-0000  
 Galaonis Frank J Custodian, 122 South 6th St, Indiana, Pa, 15701  
 Galassi James, 148 Drakes Ln, Old Forge, Pa, 18518  
 Galasso Samuel Jr, 130 Catherine St, Philadelphia, Pa, 19147  
 Galat Garcia E, 13 Baker St, Morton, Pa, 19070-1539  
 Galati Joseph, 1015 Green Holly Rd, Clarks Summit, Pa, 18411  
 Galati Lori, 421 Stonegate Ct, Undel 9/2001, Mountville, Pa, 17554  
 Galatie John D, 11045 Azalea Street, Pittsburgh, Pa, 15235  
 Galatie Luella Ann, 11045 Azalea Street, Pittsburgh, Pa, 15235  
 Galaxy Tire Formerly Redco Corp, 207 Redco Ave, Red Lion, Pa, 17356  
 Galban Gerardo C, 110 Washington Park Road, Tunkhannock, Pa, 18657  
 Galbate Lauren, 118 Spy Glass Dr, Blue Bell, Pa, 19422-3216  
 Galbate Todd Cust, 118 Spy Glass Dr, Blue Bell, Pa, 19422-3216  
 Galbraith Catherine M, Wildman Arms Apt 415 B, 80 W Baltimore Ave, Lansdowne, Pa, 19050  
 Galbreath Frank, 6301 N 10th St, Apt 303, Phila, Pa, 19141  
 Galbreath R Jr, Po Box 1049, Dingmans Ferry, Pa, 18328  
 Galdo Albert W, 136 Wigton Cir, Perkasia, Pa, 18944  
 Gale Alonzo, 1220 Lindley Ave, Apt 713, Philadelphia, Pa, 19141-3532  
 Gale Assocs, 1600 Hagysford Rd, Narberth, Pa, 19072  
 Gale D R, Krombolz Gale Inc, 28 S Waterloo Rd, Devon, Pa, 19333  
 Gale G, 516 Fordham Ave, Brookline, Pa, 15226  
 Gale John F, 5108 Dearborn St, Pittsburgh, Pa, 15224  
 Gale Michael, 21 Woodbine Road, Levittown, Pa, 19057-3215  
 Gale Ruth D, 5923 Osage Ave, Philadelphia, Pa, 19143-1119  
 Galea Frances L, 8 Squires Ave, On M4b 2r3, Toronto, Fo, 00000-0000  
 Galea John Anthony Estate, 230 S Broad St, 9th Fl, Philadelphia, Pa, 19102

Galen R Betzer Funeral Service, 40 E Houston Ave, Montgomery, Pa, 17752  
 Galenianos Emmanouil, 4701 Pine St J3, Philadelphia, Pa, 19143-1817  
 Galeone Christopher D, 124 W Maple Ave, Langhorne, Pa, 19047  
 Gales Charles Edward, 7107 Kedron St, Pittsburgh, Pa, 15208-1101  
 Galiano Peter, 1909 S Hollywood St, Philadelphia, Pa, 19145  
 Galitsatos Nicholas, 3439 Albermarle Ave, Drexel Hill, Pa, 19026  
 Galitsatos Nikolaus, 7247 Calvin Rd, Upper Darby, Pa, 19082-3403  
 Galichinski Regina, 1933 Johnson Rd Apt B, Norristown, Pa, 19401-2541  
 Galichinski Victor, 1933 Johnson Rd Apt B, Norristown, Pa, 19401-2541  
 Galick Bernard J, 117 Second St, Wyoming, Pa, 18644  
 Galida Michael, 207 Ferguson Ave, Butler, Pa, 16001  
 Galida Michael J, 867 Fairfax Rd, Drexel Hill, Pa, 19026-1623  
 Galida Ruth, 867 Fairfax Rd, Drexel Hill, Pa, 19026-1623  
 Galie Natha Estate Of J, Ste 608, 1760 Market St, Phila, Pa, 19103  
 Galieta Gerald E Md, 1886 Aquetong Rd, New Hope, Pa, 18938-0000  
 Galileos, Po Box 195, Smock, Pa, 15480  
 Galipeau R, 105 Chateaugay, Huntingdon, Pa, 15480  
 Gall Brian A, 85 Sunrise Lane, Reinholds, Pa, 17569  
 Gallager Elwood, Burnt Cabins Hotel, Burnt Cabins, Pa, 17215  
 Gallager Joan M, 2506 Rockwood Dr, Norristown, Pa, 19403-0000  
 Gallager Virginia C Estate Of, 17 Llanfair Rd #314, Ardmore, Pa, 19003  
 Gallagher & Williamson, 129 N 3rd St, Easton, Pa, 18042  
 Gallagher Amelia, 330 6th Street, Northumberland, Pa, 17857  
 Gallagher Anna, 463 Lowhill Road, Brownsburg, Pa, 15417  
 Gallagher Bassett, Pob 1508, Mount Laurel, Nj, 08054  
 Gallagher Bassett - Harrisburg, 8 Flowers Drive, Mechanicsburg, Pa, 17055  
 Gallagher Bassett Harrisburg, 8 Flowers Drive, Mechanicsburg, Pa, 17050  
 Gallagher Bruce, 115 W 16th St Apt 224, New York, Ny, 10011  
 Gallagher Charles, Se Corner, Philadelphia, Pa, 19104  
 Gallagher Daniel H, 9 Bark Hollow Lane, Horsham, Pa, 19044  
 Gallagher David G, 231 Huron Ave, Elkins Park, Pa, 19027-1919  
 Gallagher David R, Dln 007001315200 Rev Refund, 2255 Dermond Ave, Upper Darby, Pa, 19082  
 Gallagher Deborah L, 116 Breezewood Dr, Butler, Pa, 16001-8617  
 Gallagher Dennis, 1540 Angel Dr, York, Pa, 17404  
 Gallagher Donald J, 1812 Belvedere Ave, Havertown, Pa, 19083-2329  
 Gallagher Eileen, Po Box 108, Anamolik, Pa, 18320  
 Gallagher Elizabeth R, 1346 Rollings Glen Drive, Boothwyn, Pa, 19061-0000  
 Gallagher Erin, 303 W Linfield Trappe Rd, Royersford, Pa, 19468  
 Gallagher Evelyn, 300 W 5th St, Lansdale, Pa, 19446  
 Gallagher Evelyn M, Rr 4, Butler, Pa, 16002-9804  
 Gallagher F M, 726 Hemlock St, Scranton, Pa, 18505  
 Gallagher Genna, 1228 Yellow Springs Rd, Chester Springs, Pa, 19425  
 Gallagher George L, Rd 2, Chicora, Pa, 16025  
 Gallagher Girard, 92 Laurel Circle, Newtown, Pa, 18940-2751  
 Gallagher H F, 1320 Kerbaugh St, Philadelphia, Pa, 19140  
 Gallagher Hugh Michael, 67 Old Schuikill Road, Spring City, Pa, 19475-0000  
 Gallagher Immaculat, #13-B, Devon, Pa, 19333  
 Gallagher Jack, 703 Lincoln Dr W, Ambler, Pa, 19002-3817  
 Gallagher James, Building K Reading Hospital, 540 Spruce St, West Reading, Pa, 19611  
 Gallagher James C, Dln 007002279505 Rev Refund, 3000 West Grove Place, Gibsonia, Pa, 15044  
 Gallagher Janet, Po Box 813, Greentown, Pa, 18426  
 Gallagher Jeannette, 1530 Locust St Box 204, Philadelphia, Pa, 19102  
 Gallagher John, Dln 007001515459 Rev Refund, 40 Nestingrock Lane, Levittown, Pa, 19054  
 Gallagher John J Jr, C/O John J Gallagher & Co, 357 W Chester Pike, Havertown, Pa, 19083-4535  
 Gallagher Joseph C, 2551 S 17th St, Philadelphia, Pa, 19145-4514  
 Gallagher Joseph J, 825 West King Street, York, Pa, 17404  
 Gallagher June V, 5127 Jordan Way, Pittsburgh, Pa, 15224-1212  
 Gallagher Kathleen, 2000 Mckinley St, Philadelphia, Pa, 19149-3530  
 Gallagher Kathleen, 2555 Shellburne Dr, Wexford, Pa, 15330  
 Gallagher Kathleen V, 67 Old Schuikill Road, Spring City, Pa, 19475-0000  
 Gallagher Kelli A, 636 E 2nd St, Weathersly, Pa, 18255  
 Gallagher Margaret E, 579 Buckingham Dr, Northampton, Pa, 18067-0000  
 Gallagher Mary A, 225 Bailey Rd, Bryn Mawr, Pa, 19010  
 Gallagher Mary M, 3937 Eden St, Philadelphia, Pa, 19114-2809  
 Gallagher Maureen A, Will And Associates, Oak Hi Manor Eu, Pittsburgh, Pa, 15205-0000  
 Gallagher Michael Md, 746 Jefferson Ave, Scranton, Pa, 18510  
 Gallagher Patrick L, 2343 Providence Ave, Chester, Pa, 19013  
 Gallagher Peggy, 604 Wyndmoor Ave, Wyndmoor, Pa, 19038  
 Gallagher Regina, 1640 Ritner Street, Philadelphia, Pa, 19100  
 Gallagher Reporting, Suite 105, Allentown, Pa, 18101  
 Gallagher Retta, 1701 Taxville Rd Apt 20h, York, Pa, 17408  
 Gallagher Richard C, 231 Huron Ave, Elkins Park, Pa, 19027-1919  
 Gallagher Richard W, 3120 Colony Ln, Plymouth Mtng, Pa, 19462  
 Gallagher Rick, 3114 Stirling St, Phila, Pa, 19149  
 Gallagher Robert, 275 5th Ave, Pittsburgh, Pa, 15042  
 Gallagher Robert Michael, The Prudential, 4473 Hammerville R, Bethlehem, Pa, 18017  
 Gallagher Rodney, 1941 Brentwood Dr, Middletown, Pa, 17057-3480  
 Gallagher Rodney E, 1941 Brentwood Dr, Middletown, Pa, 17057  
 Gallagher Rowan & Egbert, 2000 Market Street, Philadelphia, Pa, 19103  
 Gallagher Ruth R, 196 Parrish St, Wilkes Barre, Pa, 18702  
 Gallagher Shawn, 2701 Front Street, Harrisburg, Pa, 17110  
 Gallagher Susan R, 114 Glenburn Dr, West Mifflin, Pa, 15236  
 Gallagher Suzanne, 245 Forest Ave, Ambler, Pa, 19002  
 Gallagher Thomas C, 107 Mulberry Ln, Media, Pa, 19063-1627  
 Gallagher Thomas F, 1810 Tyburn Ln, Pittsburgh, Pa, 15241-0000  
 Gallagher White Tammy, 115 Ramsey Avenue, Carnegie, Pa, 15106  
 Gallagher William, 922 E Morton St, Bethlehem, Pa, 18015  
 Gallaher David, 609 Mill Road, Clearfield, Pa, 16830  
 Gallant George, 975 S 2nd St, Sunbury, Pa, 17801-3306  
 Gallardo Villalobos A, Dln 007001459602 Rev Refund, 152 N 9th St 2nd Floor, Reading, Pa, 19601  
 Gallatin Fuels Inc, 250 W Main St, Uniontown, Pa, 15401-5513  
 Gallatin Plumbing Supply Co In, P O Box 1243, Uniontown, Pa, 15401  
 Gallego Rebul Grace, 4650 San Sebastian Ave, Oakland, Ca, 94602-1443  
 Gallegos Eutiquiana, 506 Hamilton, Sharon, Pa, 16148  
 Gallelli Anthony, 1105 Valley Glen Rd, Elkins Park, Pa, 19027  
 Gallelli John, 2180 New Rodgers Rd, Levittown, Pa, 19056-2910  
 Gallelli S M, 727 Brighton St, Philadelphia, Pa, 19111  
 Gallen Adam, 4644 Bergen Street, Philadelphia, Pa, 19136  
 Gallen Decd Est Bessie K, Gallen, Joseph Or, Schuman, Labron K Exec, 6th Flr 215 S Broad St, Philadelphia, Pa, 19107-0000  
 Gallen George, 4 Golf Rd, Darby, Pa, 19023  
 Gallen Mary Martha, 4 Gold Rd, Darby, Pa, 19023  
 Gallen Mary Martha, 4 Golf Rd, Darby, Pa, 19023  
 Gallen Paper Company, 1910 S Columbus Blvd, Po Box 924, Philadelphia, Pa, 19105-0924  
 Gallen T J Jr, 115 Grandview Rd, Ardmore, Pa, 19003  
 Galleo Edna M, 6602 Walker St, Philadelphia, Pa, 19135-2612  
 Gallery Photo, 1130 Sanderson Ave, Scranton, Pa, 18509  
 Gallery Stephen Shane, 1353 N. Main Street, Apt. F, Hampstead, Md, 21074  
 Galli Joseph F, 1 Northfield Way, Mechanicsburg, Pa, 17050  
 Gallihue Christine L, 679 Ferni Blvd Apt B, Drexel Hill, Pa, 19026  
 Gallimore Jermaine, 6984 Aberdeen Rd, Upper Darby, Pa, 19082  
 Gallina Jessica, 1071 Rensselaer Avenue, Staten Island, Ny, 10309  
 Gallina Salvatore, 1071 Rensselaer Avenue, Staten Island, Ny, 10309  
 Gallina Vito, 1071 Rensselaer Avenue, Staten Island, Ny, 10309  
 Gallishaw Julius, 126 E Maple Ave, Morrisville, Pa, 19067  
 Gallmon Willie, 1115 W Thompson St, Philadelphia, Pa, 19122  
 Gallo Andrew F, 344 Republic St, Pittsburgh, Pa, 15211-1034  
 Gallo Andrew F, 344 Republic Street, Pittsburgh, Pa, 15211  
 Gallo Angelo, 442 Blue Ridge Dr, Nazareth, Pa, 18064-0000  
 Gallo David, 101 Union Avenue, Midway, Pa, 15060  
 Gallo Edward E, 141 Spring Grove Rd, Pittsburgh, Pa, 15235-1805  
 Gallo Emidio, Dln 007002112730 Rev Refund, 920 Armstrong Road, Carlisle, Pa, 17013  
 Gallo John A, 4990 Kinter Hill Rd, Edinboro, Pa, 16412  
 Gallo Karen M, 4990 Kinter Hill Rd, Edinboro, Pa, 16412  
 Gallo Lucille J, 141 Spring Grove Rd, Pittsburgh, Pa, 15235-1805  
 Gallo Paul, 8c Hc62 Box 3010, Long Pond, Pa, 18334  
 Gallogly Stephen F, Dln 007002310317 Rev Refund, 204 Tessa Ct, Newark, De, 19713  
 Gallotti Kevin, 40 Main St, Jersey City, Nj, Pa  
 Galloway Florence S, Rr 3, Smethport, Pa, 16749  
 Galloway Japn, 343 S Fairmont Ave., Pittsburgh, Pa, 15232  
 Galloway Lawrence N, 860 Park Ave, Williamsport, Pa, 17701  
 Galloway Rashford, 2604 Wilder St, Philadelphia, Pa, 19146  
 Galloway Sidney, Rr 3 Box 3030, Hallstead, Pa, 18822-9534  
 Galloway Twnshp Ambu, Po Box 1702, Bensalem, Pa, 19020  
 Galls Food Mart, 1735 N. Keyser Avenue, Scranton, Pa, 18508  
 Gallucci Daniel N, 874 Indian Springs Rd, Lancaster, Pa, 17601  
 Gallucci Elizabeth, 205 Karen Dr, Scranton, Pa, 18505  
 Gallucci Kimberly A, 874 Indian Springs Rd, Lancaster, Pa, 17601  
 Galmish Alonzo C, Po Box 168, Meadville, Pa, 16335-0000  
 Galofaro Francesca, 736 Kent Rd, Folcroft, Pa, 19032-1612  
 Galonis Frank J, 122 South 6th St, Indiana, Pa, 15701  
 Galonis Frank J Custodian, 122 South 6th St, Indiana, Pa, 15701  
 Galonis Frank R, 122 South 6th St, Indiana, Pa, 15701  
 Galonis Melba L, 122 South 6th St, Indiana, Pa, 15701  
 Galonis Sudie P, 122 South 6th St, Indiana, Pa, 15701  
 Galovich Edward, 642 Municipal Road, Barnesboro, Pa, 15714  
 Galson Wendy, 434 E Mt Airy Ave, Phila, Pa, 19119  
 Galster John, Po Box 33, Langhorne, Pa, 19047  
 Galt Controls, 44 Hokes Mill Road, York, Pa, 17404  
 Galt Industries Inc, Po Box 4166, Louis C Helbling, Pittsburgh, Pa, 15202  
 Galvez Laura, 936 Seneca Ave 2flr, Ridgewood, Ny, 11385  
 Galvin Bette P, Box 75, Cheyney, Pa, 19319-0000  
 Galvin Jerome F Iii, Hr 10 Pension Trust Dtd 12/20/85, Bethlehem, Pa, 18015  
 Galvin John C, 1701 Vandalia Ave Apt 346, Collinsville, Il, 62234-4462  
 Galvin John F, Box 75, Cheyney, Pa, 19319-0000  
 Galvin Kay F, 1000 Walnut Street, Philadelphia, Pa, 19107  
 Galvin Marian B, 1701 Vandalia Ave Apt 346, Collinsville, Il, 62234-4462  
 Gamariel Luis, Bushkill Falls Rd, Room 548-J, Building, Tamiment, Pa, 18371  
 Gamariel Luis, Bushkill Falls Rd, Room 548-J, Building, Tamiment, Pa, 18371  
 Gamarra Miguel A, 2106 N 1st Ave, Whitehall, Pa, 18052-3957  
 Gamber Grace H, 138 Church St, Westfield, Pa, 16950-0000  
 Gambescia Richard A, 1111 Ivy Mont Rd, Bryn Mawr, Pa, 19010-0000  
 Gambescia Richard A, 1111 Ivymont Rd, Bryn Mawr, Pa, 19010-0000  
 Gamble Anne S, 3 Valley View Rd, Eighty Four, Pa, 15330-0000  
 Gamble Jacqueline, 231e Marshall St., Norristown, Pa, 19401  
 Gamble Jonathan, 1323 N Franklin St, Pittsburgh, Pa, 15233  
 Gamble Patricia M, 649 West Phalia Ct, Geln Burnie, Md, 21061  
 Gamble Samuel, 2568 S. Holbrook St, Philadelphia, Pa, 19142  
 Gamboa Antonio D, 138 State Rd Apt 305, Andaluzia, Pa, 19020-7752  
 Gambone Concetta, 801 Turner Ave, Drexel Hill, Pa, 19026-1725  
 Gambro Healthcarelombard St, 1800 Lombard St, P O Box 948, Philadelphia, Pa, 19146  
 Gamby Kent, 107 Green St, Harrisburg, Pa, 17102  
 Game Llc, Suntrust Bank, Po Box 116469, Atlanta, Ga, 30368  
 Gamel Teresa P, Dln 007002144840 Rev Refund, 2 Samantha Ct, Harrisburg, Pa, 17112  
 Gamly Anthony, Dln 007002047441 Rev Refund, Po Box 93, Riddlesburg, Pa, 16672  
 Gamma Rho Association Kappa Kappa Gamma, 330 Park Ave, Meadville, Pa, 16335-1241  
 Gamma Zeta O, 239 Meadow View Dr, Canonsburg, Pa, 15317  
 Gammeter Eric Lee, Po Box 5380, Denver, Pa, 15102  
 Gammon Marcus, 4704 Cedar Avenue, Philadelphia, Pa, 19131-0000  
 Gammons Gary Y, 11374 Punch Bowl Rd, Mercersburg, Pa, 17236-0000  
 Gampel Vladimir, 110 West Byberry Rd, Philadelphia, Pa, 19116  
 Ganapathy Palanisamy, 325 S Morris Av, Apt C, Crum Lynne, Pa, 19022  
 Gandalf Data Inc, Po Box 640185, Pittsburgh, Pa, 15264  
 Gandert Sandra, 2nd Floor, 550 Douglas Street, Reading, Pa, 19601-0000  
 Gandhi Jinesh M, 2222 Sullivan Trl, Easton, Pa, 18040-7901  
 Gandhi Purvi B, 4854 Eisenhower Ave., Apt 443, Alexandria, Va, 22304  
 Gandy Arthur L, 925 West 7th St, Chester, Pa, 19013  
 Gandy Linda L, 508 Smithbridge Rd, Glen Mills, Pa, 19342-1540  
 Gandy Margaret Hough, Box 207, Mechanicsburg, Pa, 17055  
 Gandy Shirley, 715 N 38th Street, Philadelphia, Pa, 19104  
 Gang Michael W, 417 Walnut St, Harrisburg, Pa, 17112  
 Gang Sung M, 214 Price Ave Apt C31, Narberth, Pa, 19072  
 Gangel Miriam G, 144 Leisure Lands, E Stroudsburg, Pa, 18302-8767

- Gangel Ronald J, 144 Leisure Lands, E Stroudsburg, Pa, 18302-8767  
 Gangemi Frank, 100 W Byberry Rd, Philadelphia, Pa, 19116-1916  
 Gangky Irving, 718 Sanson St, Philadelphia, Pa, 19106-0000  
 Gangloff Patricia, Po Box 3, Bradford, Pa, 16701  
 Gangoli Amit, 401 Shady Avenue Apt D-307, Pittsburgh, Pa, 15206-0000  
 Gangopadhyay Subinay, 300 Highland Ave, Devon, Pa, 19333  
 Gani Sandra, No 29 Taman Quap Km 1b, Penrissen Rd, Kuching, Ma, 93250  
 Ganime Peter Md, 322 W Johnson Hwy, Norristown, Pa, 19401-0000  
 Ganley Anna, 1215 Hulton Road, Oakmont, Pa, 15139  
 Ganley Charles L, 139 B E Main St, Waynesboro, Pa, 17268  
 Ganley Luann, Box 90, Coral, Pa, 15731  
 Ganley Michael F, 4575 Mitchell Street, Philadelphia, Pa, 19128  
 Ganley Podiatrists Assoc Pc, 104 Egypt Rd, Norristown, Pa, 19403  
 Ganly Jill L, 2112 Pine St, Philadelphia, Pa, 19103-2573  
 Gannett David, 250 North Seward St, York, Pa, 17404  
 Gannett Marye D, 6800 Baltimore Ave, University Park, Md, 20782-1127  
 Gannon Dorothy B, 334 E Howard Street, Bellefonte, Pa, 16823-1814  
 Gannon Margaret R, 110 Carnegie Pl, Pittsburgh, Pa, 15208  
 Gannon Olga S, 411 Hoodridge Dr Apt C3, Pittsburgh, Pa, 15234-1711  
 Gannotti Eleanor M Estate Of, 10000 Anns Choice Way 14119, Warminster, Pa, 18974  
 Gano Estella F, 7180 Sladek Road, New Hope, Pa, 18938-9706  
 Gansereit William, C/O F C Vierling, Rr 1 Box 61, Kingsley, Pa, 18826-9715  
 Ganska Raymond P, Rd 1 Box 18 Orstc Ac, Greentown, Pa, 18426-0000  
 Ganst Joseph, Po Box 9, Connellsville, Pa, 15425-0009  
 Gant Joann C, 3940 A Commerce Ave, Willow Grove, Pa, 19090  
 Gant West Chester, 1301 Wilson Drive, Brandywine Industrial Park, West Chester, Pa, 19380  
 Ganter Anna, 112 Kentucky St, W Reading, Pa, 19611-0000  
 Ganter Charlotte, Mechanicsville Pa 18934-0086, Po Box 86, Mechanicsville, Pa, 18934-0086  
 Ganter Dolores R, 3541 Mira Pacific Drive, Oceanside, Ca, 92056-3933  
 Ganter Harold H, 3541 Mira Pacific Drive, Oceanside, Ca, 92056-3933  
 Ganter Maurice, Po Box 86, Mechanicsville, Pa, 18934-0086  
 Ganter Robert J, 8385 Frankford Ave, Philadelphia, Pa, 19136-2832  
 Gantert George, 1073 South Street, Pottstown, Pa, 19464  
 Gantert Mary A, Po Box 298, Spring Mount, Pa, 19478  
 Gantman Carol, 125 Coulter Ave, Ardmore, Pa, 19003  
 Gantz John A, 216 E King St, Littlestown, Pa, 17340-1616  
 Gantz Ronald Jr, 317 Morton Ave, Ridley Park, Pa, 19078  
 Gao Wen Qiang, 215 Mill St, #2 Floor, Bristol, Pa, 19007  
 Gap Inc, Gallery At Market, Philadelphia, Pa, 19107-0000  
 Gap Inc, Suburban Square 100 Coult, Ardmore, Pa, 19003-0000  
 Gap International Inc, 150 Saxer Ave, Springfield, Pa, 19064  
 Gappa Barbara A, Rapps Dam Rd, Phoenixville, Pa, 19460  
 Garabedian Charles, 19 S Malin Rd, Broomall, Pa, 19008  
 Garabedian Mardiros, 19 S Malin Rd, Broomall, Pa, 19008  
 Garafolo Joseph A, 7213 Charles Street, Philadelphia, Pa, 19135-0000  
 Garajalde Amparo, 474 Ave C, Bayonne, Nj, 07002  
 Garancheski Ronald Estate Of, 335 Railroad St, Bloomsburg, Pa, 17815  
 Garavelas Nikitas, 405 Fairmont Ave, New Cumberland, Pa, 17070  
 Garback John L, 619 W Green St, West Hazleton, Pa, 18201-3603  
 Garback Mary, 619 W Green St, West Hazleton, Pa, 18201-3603  
 Garbart Sarah M, 451 Glenmary Lane, St Davids, Pa, 19087-0000  
 Garber Ann & Garber Attorneys, 40 South Duke Street, York, Pa, 17401-1402  
 Garber Anne, 5224 Towers Terrace, Pittsburgh, Pa, 15229-2231  
 Garber Brian K, 235 W Main St, Fayetteville, Pa, 17222-1430  
 Garber Danielle, 320 Fisher Rd, Jenkintown, Pa, 19046  
 Garber Frances, Rd, Meadville, Pa, 16335  
 Garber Jacob P, 136 S Westview Ave, Fecesterville, Pa, 19053-0000  
 Garber Jeremy, 725 5th St, Lancaster, Pa, 17603  
 Garber Joan L, Dln 007002141712 Rev Refund, 908 Ripley Street, Philadelphia, Pa, 19111  
 Garber Jr Donald, 1358 Logan Avenue Apt 2, Tyrone, Pa, 16686  
 Garber Lee M Sr, 373 Hoffmansville Ro, Barto, Pa, 19504  
 Garber Mary E, 330 Rowland Ave, Carnegie, Pa, 15106-4106  
 Garber Maryanne, 1 Logan Square, Philadelphia, Pa, 19103  
 Garber Robert J, 3501 Brookview Road, Returned From Po As Undelivera, Philadelphia, Pa, 19154  
 Garbera Brian S, 701 Amber Court, Leesburg, Va, 20176  
 Garbis Ann, 404 Dylan Dr, Lansdale, Pa, 19446  
 Garbish Rose M, 215 W Chocolate Ave Apt 6v, Hershey, Pa, 17033  
 Garbrick Pearl, 424 N Hunter Highway, Drums, Pa, 18222  
 Garcia Antonio C, P O Box 94, Chatham, Pa, 19318  
 Garcia Carlos, 1848 Fairview Ave, Easton, Pa, 18042  
 Garcia Celso R, 109 Merion Rd, Merion Station, Pa, 19066  
 Garcia Cesar, Po Bx 345, West Grove, Pa, 19390  
 Garcia Comancho Manuel, 145 Pine Street, New Garden, Pa, 19374  
 Garcia Domingo, 6609 Oakland Street, Philadelphia, Pa, 19149  
 Garcia Dorothy M, 400 N 50th St Apt 302, Philadelphia, Pa, 19139-1652  
 Garcia Elbia I, Box 950, Mayaguez, Pr, 00709  
 Garcia Elena A, Parque Acosta 233, Lima 2, Pa, 00000  
 Garcia Elton Custodian, P O Box 1103, Milford, Pa, 18337  
 Garcia Emanuel, Suite 710, 1616 Walnut Street, Phila, Pa, 19103  
 Garcia Emilio R, Dln 997001621533 Rev Refund, 283 N Kenswick Ave Ap, Glenside, Pa, 19038  
 Garcia Felipe, 46 Chestnut St, Norristown, Pa, 02/11-/195  
 Garcia Fernando, 514 N 4th St, Reading, Pa, 08/30-/195  
 Garcia Frank, 302n.13street, Phila, Pa, 04/23-/195  
 Garcia Gerald, 400 East Princess St, Apt 328, York, Pa, 17403  
 Garcia Glendaliz, 4160 Conashaugh Lake, Milford, Pa, 18337  
 Garcia Germaldy, 5055 Wlm Flynn Hgh, 03/05/1901, Gibsonia, Pa, 03/09-/194  
 Garcia Guadalup, 1015 N Randolph St, Philadelphia, Pa, 19123  
 Garcia Hector, 1000 Grant St Apt 3, Hazleton, Pa, 18201  
 Garcia Hector, Po Box 419, Rheems, Pa, 17570-0419  
 Garcia Heraclio, 4122 Tranquility St, Schwenksville, Pa, 19473  
 Garcia Herlinda S, 675 E St Rd Apt 1605, Warminster, Pa, 18974-3516  
 Garcia Herminio, 35 Trumpeter Way, New Oxford, Pa, 17350  
 Garcia Isoel, 4167 N Reese St, Philadelphia, Pa, 19140  
 Garcia Jaslynel, 27 Caroline St, Lancaster, Pa, 17603  
 Garcia Jaun, 600 Wyandotte St, Bethlehem, Pa, 18015-2941  
 Garcia Jose, 128 E Wishart St, Philadelphia, Pa, 19134  
 Garcia Jose, 916 Madison St, 2nd Fl, Chester, Pa, 19013  
 Garcia Jose Luis, 2207 Courtside Dr, Columbus, Oh, 43232  
 Garcia Jose R, Suite 306, 451 Chew St, Allentown, Pa, 18102-0000  
 Garcia Josephine, 2432 Waterloo St, Phila, Pa, 19122  
 Garcia Julio Cesar, 8542 Marsden Street # 7, Phila, Pa, 19136  
 Garcia Laura, 244 Thompson Hill Road, Aliquippa, Pa, 15001  
 Garcia Lawrence W, 121 Grouse Court, Venetia, Pa, 15367  
 Garcia Leida, 6609 Oakland Street, Philadelphia, Pa, 19149  
 Garcia Margaret D, 106 Rodgers St, Monongahela, Pa, 15063-1032  
 Garcia Marisol, Po Box 45643, Philadelphia, Pa, 19149  
 Garcia Michael A, 2121 East Cambria Street, Philadelphia, Pa, 19134  
 Garcia Paul J, 4232 B Wason Court, Lebanon, Pa, 17109  
 Garcia Prieto Maria E, 1500 Locust St #4116, Philadelphia, Pa, 19102  
 Garcia Rafael, Dln 005000014776 Rev Refund, 3024 Lee Street, Philadelphia, Pa, 19124  
 Garcia Sergio, 3131 Knights Rd - Bld 7 Apt, Bensalem, Pa, 19020  
 Garcia Sergio, 531 Astor St, Norristown, Pa, 19401  
 Garcia Torres Rosaura, 651 E Lincoln Highway, Apt 2, Coatesville, Pa, 19320  
 Garcia Zoraida, Dln 007001508333 Rev Refund, 175 Creek Rd, Shermans Dale, Pa, 17090  
 Garciafeingold Dora, 191 Presidential Blvd Ph39, Bala Cynwyd, Pa, 19004-1207  
 Garcia-Gutierrez Pedro, 2207 Courtside Dr, Columbus, Oh, 43232  
 Garcia-Ortiz Luis Angel, Dln 005000018864 Rev Refund, 594 Monges St, Hazleton, Pa, 18201  
 Gardberg Madeleine, 9 Judith Lynn Way, Malvern, Pa, 19355  
 Garden Inc, 1615 Spruce St, Philadelphia, Pa, 19103  
 Garden Inc, 1617 Spruce St, Philadelphia, Pa, 19103  
 Garden State Metals Inc, 60 James Way, Suite 8, Southampton, Pa, 18966  
 Garden State Roofing, 152 Shreve Avenue, Barrington, Nj, 08007  
 Garden Ventures Inc., 129 Penn Avenue, Wayne, Pa, 04/03-/195  
 Gardendale Athletic And, 2618 E Cumberland St, Philadelphia, Pa, 19125  
 Gardens At Montgomerys, 535 East Umclhan Ave, Chester Springs, Pa, 19425  
 Gardens At Negley, A Limited Partnership, P O Box 11571, Pittsburgh, Pa, 15238  
 Gardens Sherwood, 2000 New Rodgers Road, Levittown, Pa, 19056  
 Gardenshire Sterley, 1907 Dauphin St, Phila, Pa, 19132  
 Gardesana S R L Stable, Via Curiel 19 Desenzano, Delgado, Fc  
 Gardesana S R L Stable, Via Curiel 19 Desenzano, Deligarda Italy, Fc  
 Gardian Lefe Insurance, Po Box 26020, Lehigh Valley, Pa, 18002-8020  
 Gardina Adam A, 302 2nd, Freeport, Pa, 16229  
 Gardiner Antoine, 5606 Wyndale Ave, Philadelphia, Pa, 19131  
 Gardiner Beryl A, C/O Equibank Stock Transfer, Oliver Plaza, Pittsburgh, Pa, 15222  
 Gardiner Laura E, 7214 Lamport Rd, Upper Darby, Pa, 19082  
 Gardiner Lillian E, 4252 Windermer Ave, Lansdowne, Pa, 19050  
 Gardiner Marie A, 13 Gateway Dr, Oil City, Pa, 16301-2121  
 Gardiner Rachel, 2313 Greene Street 3rd Floor, Philadelphia, Pa, 19130  
 Gardiner Tammi, C/O Equibank Stock Transfer, Oliver Plaza, Pittsburgh, Pa, 15222  
 Garding Gary, 640 Lyme Court, Erie, Pa, 16505  
 Gardner Avis Warehouse Corp, Rin 40308000 Rev Ct Refund, C/O Rosenberg, 950 Third Avenue, New York, Ny, 10022  
 Gardner Beverly, 603 Kenyon Ct, Pittsburgh, Pa, 15229  
 Gardner Bryan, 32 Harrison St, Munhall, Pa, 15120  
 Gardner Charlea, 611 South Hancock St., Philadelphia, Pa, 19147  
 Gardner Cornelia E, 617 Sproul St, Chester, Pa, 19013-4207  
 Gardner Elmer E, 2519 S 69th St, Phila, Pa, 19142-2110  
 Gardner Emily Lynn, 1412 Beers School Rd # 612, Moon Township, Pa, 15108-2510  
 Gardner Ethel, 19 Blackberry Alley, Norristown, Pa, 19401  
 Gardner Florence G, 6 Rue De Mondori, Marseille 6, Bouches Du Rhon, Fc  
 Gardner Gayle E, 499 Spong Holw Rd, Lock Haven, Pa, 17745-8537  
 Gardner George S, Allentown Rd Rd 1, Souderton, Pa, 18964  
 Gardner Gloria E, 2261 N Park Ave, Philadelphia, Pa, 19132-4510  
 Gardner Grace A, Hc 2 Box 2760, Jim Thorpe, Pa, 18229  
 Gardner Grank, 1810 S Rittenhouse Sq, Apt 1904, Philadelphia, Pa, 19010  
 Gardner Henry J, 708 W 8th St, West Wyoming, Pa, 18644  
 Gardner James A, Estate Of, 309 Wahsington Ave, Tyrone, Pa, 16686  
 Gardner James A, Estate Of, 309 Washington Ave, Tyrone, Pa, 16686  
 Gardner James W, 309 Washington Ave, Tyrone, Pa, 16686  
 Gardner Jean, 236 Greenbriar Dr, West Chester, Pa, 19382  
 Gardner John W, 2042 Faversham Wa, York, Pa, 17402-0000  
 Gardner Joseph, 6536 Horrocks St, Philadelphia, Pa, 19149  
 Gardner Joshua W, 12 E Long Ave, Dubois, Du Bois, Pa, 15801  
 Gardner Kirk, 17 Callery Was, Malvern, Pa, 19355  
 Gardner Lillian, 423 4th St, Donora, Pa, 15033  
 Gardner Mae Mrs, 240 S Hawthorne Avenue, Langhorne, Pa, 19047-2554  
 Gardner Maria D, Dln 005000156177 Rev Refund, Apt 3, 1131 West North Ave, Pittsburgh, Pa, 15233  
 Gardner Mary Estate Of E, Po Box 167, Muncy, Pa, 17756-0000  
 Gardner Medical Assoc, 51 North 39th Street, O, Philadelphia, Pa, 19104  
 Gardner Monica, 153 Pioneer Road, Evans City, Pa, 16033  
 Gardner Morris Z, Central Radiology Assoc, 3018 Hartswood Dr, Allison Park, Pa, 15101-3121  
 Gardner Peter, 621 Tioga St., Catasauqua, Pa, 18032  
 Gardner Phyllis A, 703 Larimer Ave, Turtle Creek, Pa, 15145-1201  
 Gardner Robert F, Box 218 Rd Rt #1, Birdsboro, Pa, 19508  
 Gardner Shanika M, 1123b Dorian Dr, Chester, Pa, 19013  
 Gardner Sherri B, 60 Green Ln, Nottingham, Pa, 19102-0000  
 Gardner Susan, 12305 Medford Rd, Philadelphia, Pa, 19154  
 Gardner Tron, 1981 N 52, Philadelphia, Pa, 19131-0000  
 Gardner Tynell F, 200 N. Warner Rd., King Of Prussia, Pa, 19406  
 Gardocki Robert S, 437 Irwins Ln, #104, Plymouth Meeting, Pa, 19462-1605  
 Gare Konah, 5025 Vly St, Philadelphia, Pa, 19124-1420  
 Garelik Jane S, 44 Yale Avenue, Swarthmore, Pa, 19103  
 Gares Kathie, 6 Stirling Court, Wayne, Pa, 19087  
 Garfield Gilbert, 834 Kenmore Rd, Philadelphia, Pa, 19151  
 Garfield Vicki, 241 Fitzwater St, Philadelphia, Pa, 19147  
 Garforth Alison L, 2426 Skyview Ave, Langhorne, Pa, 19053  
 Garforth Michele, 824 E Hector St, Conshohocken, Pa, 19428-2306  
 Gargano Mary, 4969 Filter St, Philadelphia, Pa, 19134  
 Gariano J/T Louis & Anthony J, Po Box 1434, Secaucus, Nj, 07094  
 Garibaldi Mary, 45 Apollo Apts, Pittston, Pa, 18640  
 Garibay Mariano, 383 Hanover St, New Oxford, Pa, 17350-9581  
 Garibay Rolando Lepiz, Dln 007001184102 Rev Refund, Po Box 156, Aspers, Pa, 17304  
 Garifo David M, 443 Greenlane, Philadelphia, Pa, 19128  
 Garikiparthi Srinivasu, 345 Avon Rd Apt E137, Devon, Pa, 19333

Garland Dennis J, 367 1 2 B High St, Hanover, Pa, 17331  
 Garland Ethear L, 3900 Lodge Ave, North Versailles, Pa, 15137-2414  
 Garland Homes Mortgage Div, 4185 W Market St, York, Pa, 17404-5933  
 Garland Roslyn, 2225 Grant St, Edgewood Pa 15218-1703, Edgewood, Pa, 15218-1703  
 Garlich's Jessie, 3315 N Rand, Philadelphia, Pa, 19134  
 Garlich's Jessie, 3315 Rand, Philadelphia, Pa, 19134  
 Garlick Mark A, Dln 007002494720 Rev Refund, 1568 Baltimore Road, Dillsburg, Pa, 17019  
 Garlick Phillip, 600 Dresher Rd, Horsham, Pa, 19044  
 Garlin Travel, 1700 Walnut St 522, Philadelphia, Pa, 19103  
 Garlinski Boleslaw, 284 E Green, Nanticoke, Pa, 18634-2411  
 Garlock Sealing Technologies, 233 East Evergreen, West Grove, Pa, 19390  
 Garman Nicolette R, 260 Glade Mill Rd, Valencia, Pa, 16059  
 Garman Steven, C/O Maria Guerra, 215 Hilltop Road, Norristown, Pa, 19401  
 Garmong Arnold L Jr, 31 Safranyos Ln, Leechburg, Pa, 15656  
 Garner Anna R, Rd 1, Collegeville, Pa, 19426  
 Garner Beth, 318 Duke St, Ephrata, Pa, 17522  
 Garner Bobbi G, 202 Long Lane, West Chester, Pa, 19380  
 Garner Cris, 39 Fulton St, Norristown, Pa, 19401  
 Garner Ebony S, 9 W South St #2, York, Pa, 17403-5423  
 Garner Karen Ew, 715 E Linn St, Bellefonte, Pa, 16823  
 Garner Melissa J, Rr 1 Box 306 B10, Export, Pa, 15632  
 Garner Meredith, 246 Radcliffe Road, Media, Pa, 19037  
 Garner Orryn, Dln 005000396829 Rev Refund, 523 E Mifflin St Apt B, Lancaster, Pa, 17602  
 Garner R, 2604 W Sterner St, Philadelphia, Pa, 19132-2505  
 Garner Robert B, 715 E Linn St, Bellefonte, Pa, 16823  
 Garnet Cleaners, 641 Concheater Rd, Boothwyn, Pa, 19061  
 Garnet Ford Inc, Routes 1 And 202, Chadds Ford, Pa, 19317  
 Garnet Ridge Homeowners Assc, C/O Lee Geaman, Po Box 443, Concordville, Pa, 19331-0443  
 Garnett Charles P, 133 Zerby Avenue, Kingston, Pa, 18704  
 Garnett Geneva, 2119 W Spencer St, Philadelphia, Pa, 19138  
 Garnica Javier, 5210 Castor Ave, Philadelphia, Pa, 19111  
 Garofalis Haralambos, 530 S 2nd Street, Philadelphia, Pa, 19147  
 Garofolo Grace, 2350 Ripley St, Phila, Pa, 19152  
 Garofolo Jimmy, 2350 Ripley St, Phila, Pa, 19152  
 Garone Jennifer, 422 Polo Club Drive, Moon Twp, Pa, 15108  
 Garone McClure, 4815 Liberty Avenue, Pittsburgh, Pa, 15224-2156  
 Garone Neal, 422 Polo Club Drive, Moon Twp, Pa, 15108  
 Garonzik Faith, 212 S Fairview Ave, Upper Darby, Pa, 19082-2918  
 Garr Thomas A Jr, 908 Mason Ave, Drexel Hill, Pa, 19026-2523  
 Garraoui Bechir, 25 Simpson St, Wilkes Barre, Pa, 18702  
 Garratt Frank E, Gateway Towers Apt 10m, Pittsburgh, Pa, 15222  
 Garran Nichele, 1729 Steubenville Pike, Burgettstown, Pa, 15021-8546  
 Garreth Kathleen A, 251 E New St, Lancaster, Pa, 17602  
 Garretson Chole, 717 Lake Ave, Baltimore, Md, 21218  
 Garrett Cheryl S, 2502 Saint Regis Dr, Richmond, Va, 23236-1592  
 Garrett D Peter, 173 Gloria Dr, Jacobus, Pa, 17407-0000  
 Garrett Donald E, 900 Erlen Dr, York, Pa, 17402-3610  
 Garrett Dorothy, 2137 N 26th St, Philadelphia, Pa, 19121  
 Garrett Eugene D, 419 Kings Highway, Carnegie, Pa, 15106-1043  
 Garrett Evelyn S, Rr 2 Box 266, Howard, Pa, 16841-9802  
 Garrett Grover Est, David J Sowerbutts, Cordisco & Bradway, 234 Mill St, Bristol, Pa, 19007  
 Garrett Gynisha M, 555 Allison Ave, Washington, Pa, 15301  
 Garrett Jenifer, 2231 Wightman St, Pittsburgh, Pa, 15217  
 Garrett Kay G, Po Box 82, Marble Falls, Ar, 72648-0082  
 Garrett Keith L, 32 Arbor Court Apt 32, Nottingham, Pa, 19362  
 Garrett Kevin, 2231 Wightman St, Pittsburgh, Pa, 15217  
 Garrett Linda M, 173 Gloria Dr, Jacobus, Pa, 17407-0000  
 Garrett Ruth, 445 Bringham, 3rd F, Philadelphia, Pa, 19144  
 Garrett Shari E, 5616 Belmar Terrace, Philadelphia, Pa, 19143  
 Garrett Sylvester, Box158 Mansville Road, Stahlstown, Pa, 15687  
 Garrett Velton A, 8638 Gilbert St, Philadelphia, Pa, 19150-2704  
 Garrett William A, Third And Alum Sts, Lehigh, Pa, 18235  
 Garrett Winnie Hansford, 121 Rose Valley Road, Media, Pa, 19063-0000  
 Garrick Patrick, 305 Harrison Ave, Borough Of Wilkinsburg, Jeanette, Pa, 15644  
 Garrick Patrick, 305 Harrison Ave, City Of Jeannette, Jeanette, Pa, 15644  
 Garriga William Jr, 515 Sious St, Bethlehem, Pa, 18015-2830  
 Garrigues Frank G, Special 1085, Circle Lodge Inc., Stanbridge & Sterigere Sts, Norristown, Pa, 19401  
 Garriso Jose, 3901 Spruce St, Philadelphia, Pa, 19104  
 Garriss Jeff, 412 Sunnyland Ave, Pittsburgh, Pa, 15227-1843  
 Garrish Denise, 2115 Rhawn St, #26, Philadelphia, Pa, 19152  
 Garrison Ann, 1421 Virginia Avenue, Havertown, Pa, 19083  
 Garrison Catherine, 8835 Germantown Ave, Philadelphia, Pa, 19118  
 Garrison Coralee, 834 Penn Ave, Coraopolis, Pa, 15108-3912  
 Garrison Dale L, Rr 2 Box Box 2600, Nicholson, Pa, 18446  
 Garrison Donald, 2650 Martin Rd, Willow Grove, Pa, 19090  
 Garrison George, 8444 Fayette Street, Philadelphia, Pa, 19138  
 Garrison Jane, 2650 Martin Rd, Willow Grove, Pa, 19090  
 Garrison Melody, 113 Whispering Hills Ct Cg, Effort, Pa, 18330-8723  
 Garrity Donna M, 1702 New Hope St, Norristown, Pa, 19401  
 Garrity Micheal P, 1008 Remington Rd, Wynnwood, Pa, 19096  
 Garrity Robert P, 20 Alexander Place, Pittsburgh, Pa, 15243  
 Garro Biagia, 1530 W Porter Street, Philadelphia, Pa, 19145  
 Garro Joseph, 1530 W Porter St, Philadelphia, Pa, 19145-4654  
 Garro William, 1530 W Porter Street, Philadelphia, Pa, 19145  
 Garrubba Allison N, 1081 Highfield Rd, Bethel Park, Pa, 15102-1023  
 Garrubba Joseph Cust, 1081 Highfield Rd, Bethel Park, Pa, 15102-1023  
 Garry L &, Motor World Auto Body, 174 Pinecrest Lane, Shickshinny, Pa, 17655  
 Garshell John R, Rd 1 Box 336, Hazleton, Pa, 18201  
 Garshwiler Rondelu, 1944 E Rezanof Dr, Kodiak, Ak, 99615-6601  
 Gart Corporation, Box 260, Bryn Mawr, Pa, 19010-0260  
 Gart Stephanie, 2020 Walnut Street, Suite 181, Philadelphia, Pa, 19103  
 Gartenberg Steven, Community Chiropr Cntr, 2510 Township Line, Upper Darby, Pa, 19083-0000  
 Garth John Jr, 962 Girder St, Homestead, Pa, 15120  
 Gartland Gerardine M, 9414 Roosevelt Blvd Apt 6c, Philadelphia, Pa, 19115-4323  
 Gartland Mary C, 300 Westbrook Drive, Clifton Heights, Pa, 19018-1119  
 Gartley Kelly L, 786 Sw Claudia Ave, Port St Lucie, Fl, 34953  
 Gartner Emil, 816 Spring Garden, Pittsburg, Pa, 15212-4266  
 Gartner Lori, 218 Lemonte Street, Phila, Pa, 19128  
 Gartrelle Margaret P, 205 E Cliveden St, Phila, Pa, 19119-2312  
 Garttme Thomas, 470 Easton Rd Apt 2, Glenside, Pa, 19038  
 Garttmeyer Christine K, 289 New Road, Southampton, Pa, 18966-0000  
 Garufi Santo, 908 Warren, Apollo, Pa, 15613  
 Garufi Stella, 908 Warren, Apollo, Pa, 15613  
 Garvey Carol, 124 Springhouse Road, Allentown, Pa, 18104  
 Garvey Charles, 5237 Woodland, Philadelphia, Pa, 19143-5037  
 Garvey Charles D, Rd 2 Box 72, Worthington, Pa, 16262  
 Garveys Pharmacy, 716 N Franklin St, Lancaster, Pa, 17602-2174  
 Garvin Margaret, 2920 Mckelvey Dr, Great Beginnings Learning, Mc Keesport, Pa, 15135  
 Garvin Mary A, 8251 Pagan Rd, Erie, Pa, 16509-4427  
 Garvin Paul, 3846 Lancaster Av, Philadelphia, Pa, 19104  
 Gary D Wu Md, Po Box 7777w6940, Philadelphia, Pa, 19175  
 Gary Damon, 6100 Jefferson, Philadelphia, Pa, 19151  
 Gary Daniel, 3336 Wiehle St, Philadelphia, Pa, 19129-0000  
 Gary Hartshorn Enterprises, 46 Crystal Street, East Stroudsburg, Pa, 18301-2810  
 Gary Hill Auto World, Rd 8 Box 190, Punxsutawney, Pa, 15767  
 Gary John, 1919 W Ingersoll St, Phila, Pa, 19121  
 Gary Keith J, 1700 Grandview Av, Pittsburgh, Pa, 15211  
 Gary L Wentz, 350 Interchange Rd, Lehigh, Pa, 18135  
 Gary Lanett, 9601 Ashton Rd Apt 1-12, Phila, Pa, 19114  
 Gary Lloyd Jr D, Dln 001000260911 Rev Refund, 2130 Wyland Ave, Allison Park, Pa, 15101  
 Gary M Weiss Md, 150 Brooklyn Street, Carbondale, Pa, 18407  
 Gary Malkin, 908 Vine Street, Perkasio, Pa, 18944  
 Gary Miller Chevrolet, 1928 Cole Dr, Erie, Pa, 16505-2820  
 Garyali V, 1063 Morewood Av, Oakland, Pa, 15213-0000  
 Garylak Albert, W Taylor, Johnston, Pa, 15906-9712  
 Garys Mobile Modular Homes, Do Not Mail!!!!, Do Not Mail!!!!, Pa, 15537  
 Garzarelli Billie J, 3221 Parkview Ave 2, Pittsburgh, Pa, 15213  
 Gas Arc Supply, 201 Saville Ave, Eddystone, Pa, 19022-1512  
 Gasga Bernado, 621 Turner Street, Apt 5, Allentown, Pa, 18102  
 Gasior Lena, 763 He 88, Po Box 763, Pocono Lake, Pa, 18347-0000  
 Gaskill Natalie, 908 Quincy Dr, Morrisville, Pa, 19067  
 Gaskill Peter, 203a W Elkinton Ave, Chester, Pa, 19013-4903  
 Gaskin Dora, 2169 Woodstock Street, Philadelphia, Pa, 19145  
 Gaskins Baseema L, 117 A Rock Street, Easton, Pa, 18042-7230  
 Gaskins Earline D, 1235 S Bonsall St, Philadelphia, Pa, 19140  
 Gaskins Eunice M, 10825 E Keswick Rd, Philadelphia, Pa, 19154-0000  
 Gaskins Kristy L, 101 Kibler Lane, Coatesville, Pa, 19320  
 Gaskins Louis, Dln 007000334039 Rev Rebate, 1157 Sth Denham St, Philadelphia, Pa, 19147  
 Gaskins R R, P.O. Box 1018, Glenside, Pa, 19038  
 Gasmire Donna J, 363 Clarksdale, Clarksburg, Oh, 43115  
 Gaspar Bongiovanni D/B/A, 3654 Richmond Street, Philadelphia, Pa, 19134  
 Gaspar S, 1041 Lombard St, Philadelphia, Pa, 19147-1219  
 Gaspari Aliemi W, 2626 Ogden Ave, Boothwyn, Pa, 19061-2425  
 Gasparro Nick, 915 Cribbs St, Greensburg, Pa, 15601  
 Gasperini Jeffrey D, Po Box 10, Lewisville, Pa, 19351  
 Gaspich Analyse M, 205 Cambridge Ct, Palmyra, Pa, 17078-9360  
 Gaspich Jan M, 205 Cambridge Ct, Palmyra, Pa, 17078-9360  
 Gass Gary, 3342 W 41st St, Erie, Pa, 16506  
 Gass Samuel, 1008 Grange Ave., Collegeville, Pa, 19426  
 Gasser Charles B, 1086 W King Rd Maple 312, Malvern, Pa, 19355-1975  
 Gasser Karen, 3401 Us Highway 29, Danville, Va, 24540  
 Gassert Barry L, Po Box 196, Pottsville, Pa, 17901  
 Gassert Willi, 2016 Karen Drive, Pittsburgh, Pa, 15237  
 Gassner John A, 101 Moyallen St, Wilkes Barre, Pa, 18702-4852  
 Gast Bert J, 100 N 20th St, Phila, Pa, 19103-1443  
 Gast Bert J, 100 N 20th Street, Phila, Pa, 19103-1443  
 Gast Lillian, 1903 N Lawrence St, Philadelphia, Pa, 19122  
 Gasta Carl C, 32 W 7th St, Media, Pa, 19063-2522  
 Gasta Rachel S, 32 W 7th St, Media, Pa, 19063-2522  
 Gaster Mary Ann, 1818 Masters Way, Chaddsford, Pa, 19317  
 Gaston Christina, 703 W 3rd St, Chester, Pa, 19013  
 Gaston Jack W, 114 Pondview Dr, Wshngtn Xing, Pa, 18977-1528  
 Gaston Josephine, 334 N 41st, Philadelphia, Pa, 19104  
 Gaston Marie E, 180 Bonifay St, Pittsburgh, Pa, 15210-3124  
 Gaston Noreen, 114 Pondview Dr, Wshngtn Xing, Pa, 18977-1528  
 Gaston Noreen, 114 Pondview Drive, Wshngtn Xing, Pa, 18977-1528  
 Gaston Noreen, Po Box 448, Washington Crossing, Pa, 18977-0448  
 Gaston Noreen M, 114 Pondview Dr, Washington Crossing, Pa, 18977  
 Gastro & Hepat, P. O. Box 8538-372, Philadelphia, Pa, 19171  
 Gastro Assoc Of Del Cty, 100 E Lancaster Avenue, Wynnwood, Pa, 19096  
 Gastrock Gail L, 20 A Snyder Lane, Ephrata, Pa, 17522-9101  
 Gastroenterologists Ltd, 1411 Woodbourne Road, Levittown, Pa, 19057  
 Gastrointestinal Associates In, 1235 Old York Rd 123, Abington, Pa, 19001  
 Gat Beatrice P, 590 Lincoln St, Steelton, Pa, 17113  
 Gatchell Anne, 340 N Middletown Rd, Bld 8 816a, Lima, Pa, 19037  
 Gate 1 Ltd, Attn Jason McCrane, 101 Limekiln Pike, Glenside, Pa, 19038  
 Gate Co The, P O Box 658, Library, Pa, 15129-0658  
 Gatehouse Helen, 1715 Freedom Street, Mckeesport, Pa, 15132-0000  
 Gatehouse Kevin, 1131 Cascade Dr, West Homestead, Pa, 15120-1322  
 Gatenby Jordan, 1250 Greenwood Ave #120, Jenkintown, Pa, 19046  
 Gates Beverly, 1006 S Bellevue Av 2, Langhorne, Pa, 19047-5582  
 Gates G T, 219 Karinch St, Lebanon, Pa, 17042  
 Gates Gordon B, 26 Tenmore Rd, Haverford, Pa, 19041-0000  
 Gates Hobart, 1006 S Bellevue Av 2, Langhorne, Pa, 19047-5582  
 Gates Leonard, 5025 Thoms Run Rd, Oakdale, Pa, 15071-1703  
 Gates Michael E, 230 N Orange St, Media, Pa, 19063  
 Gates Mitchell Lee, 8 Devon Dr, Hollidaysburg, Pa, 16648  
 Gates Ora, 319 Norris Ave, Sharon, Pa, 16146  
 Gates Paul R, 58 W Keller St, Mechanicsburg, Pa, 17055  
 Gates Rose M Cust, 8 Devon Dr, Hollidaysburg, Pa, 16648  
 Gates Sherri L, 13641 Warwick Blvd A, Newport News, Va, 23602  
 Gates Sunny J, 238 Bldg C Aldridge Ct 2fl, Reading, Pa, 19606  
 Gates Susie, 316 S 49th Street, Philadelphia, Pa, 19143  
 Gatesburg Lutheran Church, 1924 W Gatesburg Rd, Warriors Mark, Pa, 16877  
 Gateue Edward, 215 W Fairmount Ave Apt 412, State College, Pa, 16801-5247

Gateway, Us Steel Tower, 600 Grant St, 41st Floor, Pittsburgh, Pa, 15219  
 Gateway Center, 907 Hamilton St, Philadelphia, Pa, 19123  
 Gateway F Inc, 423 Plum St, Oakmont, Pa, 15139  
 Gateway Fdg Diversified, #1 West 1st Ave, 2nd Floor, Conshohocken, Pa, 19428  
 Gateway Funding, 300 Welsh Road, Horsham, Pa, 19044  
 Gateway Institute & Clinic, 100 Caldwell Rd, Dubois, Pa, 15801  
 Gateway Outdoor, 529 Braddock Ave, Turtle Creek, Pa, 15145  
 Gateway Pension, Mellon Bank, P O Box 360-602m, Pittsburgh, Pa, 15230  
 Gateway Star Publications, P.O. Box 400385, Pittsburgh, Pa, 15268-0385  
 Gateway Underwriters Inc \*, Manor Oak 2, Pittsburgh, Pa, 15220-0000  
 Gathering Place, Melaine, Po Box 5123, Lancaster, Pa, 17601  
 Gathers Naomi, 2003 West Boston St, Philadelphia, Pa, 19132  
 Gathers Samara, 5951 Kemble Ave, Philadelphia, Pa, 19138  
 Gatti David J, 38 North 13th Street, Allentown, Pa, 18102-4340  
 Gatti Ltc Services, Hempfield Business Park, Rd 6 Box 514, Greensburg, Pa, 15601-0000  
 Gatti Ltc Services Inc, 2025 Wightman St, Pittsburgh, Pa, 15217  
 Gatti Robert K, 171 Lake Valhalla, East Stroudsburg, Pa, 18301  
 Gattis Daniel, 513 Spring Bank Lane, Wayne, Pa, 19087  
 Gattis Tyrone, 1147 West Liberty Apt2, Allentown, Pa, 18102  
 Gatto Anna M, 1391 5th Ave, Arnold, Pa, 15068  
 Gatto Dorothy E, 335 Beech St, Vandergrift, Pa, 15690  
 Gatto Hanns & Paula, 714 Magnolia Ct, Cranberry Twp, Pa, 16066  
 Gatto Pizza, 3050 N 5th St Hwy, Antonia Pitruzzella, Reading, Pa, 19605  
 Gattone Ann, 438 W Roselyn St, Philadelphia, Pa, 19120-1837  
 Gattone Thomas, 2512 Prescott Rd, Havertown, Pa, 19083-1301  
 Gattos R, 32 Shady Drive West No 3, Pittsburgh, Pa, 15228  
 Gatward Dolores, 5959 Bingham St, Philadelphia, Pa, 19120-1203  
 Gauba Erica L, 3811 Timberlane Dr, Easton, Pa, 18045  
 Gauba Sunil K Cust, 3811 Timberlane Dr, Easton, Pa, 18045  
 Gaudet Robert Md, Po Box 41510, Philadelphia, Pa, 19101  
 Gaudi Ashley, 2660 Bickerstaff Road, North Huntingdon, Pa, 15642  
 Gaudio Frank Md, Philadelphia Health Svcs, 21 South 5th Street, Philadelphia, Pa, 19106  
 Gaudio Peter R, 106 Lincoln Ave, Irwin, Pa, 15642-3300  
 Gaudio Albert C, 513 Schoonmaker Ave, Monessen, Pa, 15062  
 Gaudio Anna F, 1739 S 10th St, Philadelphia, Pa, 19148  
 Gaudio Robert J Jr, 611 W 7th St, Hazleton, Pa, 18201  
 Gaudio Mary E, 20 Kern St Apt A, Collingdale, Pa, 19023  
 Gaudoin Peter, 53 Robin Hood Dr Cranberry, Township, Pa, 16066  
 Gauger Martin J Iv, Martin, Gauger, Rr 1 Box 84-G, Bechtelsville, Pa, 19505-9801  
 Gaughan Joan V, 956 Fountain St, Ashland, Pa, 17921  
 Gaughan John R Cust, 1411 Glenn Ave, Ambler, Pa, 19002  
 Gaughan Mark, 688 S Aubrey St, Allentown, Pa, 18103  
 Gaughan Mary E, 37 Trent Rd, Wynnewood, Pa, 19096  
 Gaughan Tim A, 1411 Glenn Ave, Ambler, Pa, 19002  
 Gaugler Scott, 798 Meadowbrook Lane, Chambersburg, Pa, 17201  
 Gaugler Wayne F, Rr 3 33, Seven Valleys, Pa, 17360-0000  
 Gaugler Wayne F, Rr 3 Box 3317, Seven Valleys, Pa, 17360-0000  
 Gauker Rebecca A, 20 Rosemont Avenue, Norristown, Pa, 19401  
 Gauker Sueann, 20 Rosemont Avenue, Norristown, Pa, 19401  
 Gaul James F, 3451 Hillside Rd, Huntingdon Va, Pa, 19006  
 Gaul Walter H, 253 S Belmont Dr, Paradise, Pa, 17562  
 Gauntner M L, C/O Cuomo Flower Crest Home, 470 Gallitzin Rd Apt 1, Cresson, Pa, 16630  
 Gause John, 560 E Malaga Road, Williamstown, Nj, 08094  
 Gause Trenton Md, 9104 Babcock Blvd Ste 2120, Pittsburgh, Pa, 15237-0000  
 Gaultreaux S Cratin, Comcast Corporation, 1234 Market Street, Philadelphia, Zz, 19107-3721  
 Gautsch Anna Beadle, 5105 Bermuda Village, Advance, Nc, 27006  
 Gauz Gwendolyn L, 35 Overlook Rd, Nescopeck, Pa, 18635-1871  
 Gauz Maurice Thomas, 35 Overlook Rd, Nescopeck, Pa, 18635-1871  
 Gavaghan Mary, 1331 Haines Street, Philadelphia, Pa, 19126-2839  
 Gave Jennifer A, R2 Box 240, Wysox, Pa, 18854-0000  
 Gave Merissa Rose, R2 Box 240, Wysox, Pa, 18854-0000  
 Gave Ruth E, Bustleton Arms Apt 204, 7701 Bustleton Ave, Philadelphia, Pa, 19152  
 Gavigan Christopher, 435 N Main St, Doylestown, Pa, 18901  
 Gavin Austin, 6285 Chestnut St, Macungie, Pa, 18062-9145  
 Gavin Betty, 307 Lincoln St, Duncannon, Pa, 17020-0000  
 Gavin Emma Est, William P Culp Jr Esq, 614 Darby Rd, Havertown, Pa, 19083  
 Gavin J R Sr, 746 Jefferson Ave, Scranton, Pa, 18510-0000  
 Gavin Michael S, 321 Joseph Ln, Pittsburgh, Pa, 15237  
 Gavin Sarah B, 307 Lincoln St, Duncannon, Pa, 17020-0000  
 Gavin Teresa, 1150 Kulp Rd, Pottstown, Pa, 19465  
 Gavlak Robert Custodian, 416 Poplar Ave, Clearfield, Pa, 16830-2938  
 Gavlak Tina, 416 Poplar Ave, Clearfield, Pa, 16830-2938  
 Gavlick Bernard J, 117 Second St, Wyoming, Pa, 18644  
 Gavula George S, 710 Mc Arthur St, Greensburg, Pa, 15601  
 Gaw Mary, 1324 N 4th St, Philadelphia, Pa, 19122  
 Gawal John F, Uss Chandeleur Av10, Philagrulantresfitt, Philadelphia, Pa, 19112-0000  
 Gawal Anita, 267 Danny Lane, Harleysville, Pa, 19438  
 Gawal Stanley, 267 Danny Lane, Harleysville, Pa, 19438  
 Gawlik David S, 32 Stratford Dr, Brick Town, Nj, 08724  
 Gawthrop Doug, 125 E 3rd Ave Apt 4, Conshohocken, Pa, 19428  
 Gawthrop Norman W, 26 N New St, West Chester, Pa, 19380  
 Gawthrop Sara R, 433 S Kinzer Ave Nbr 27, New Holland, Pa, 17557-9360  
 Gay Charles C Iii, 1309 S 57th St, Philadelphia, Pa, 19143  
 Gay Dwanna, 402 E Main St Apt 2b, Norristown, Pa, 19401-510  
 Gay William, 8400 Fayette St, Philadelphia, Pa, 19150-1915  
 Gaydek Margaret K, 214 W Welsh Dr, Douglassville, Pa, 19518  
 Gaydeski John, 301 Lindsay Rd, Carnegie, Pa, 15106  
 Gaydon Joseph, Rr 1 Box 540, Elysburg, Pa, 17824  
 Gaydos Brenda L, 1315 Hilda Ave., East Mckeesport, Pa, 15035  
 Gaydos John, 103 Carnella Dr, Mckeesport, Pa, 15132  
 Gaydos Lora, 103 Carnella Dr, Mckeesport, Pa, 15132  
 Gaydos Michael, 3415 Beechwood Bl, Pittsburgh, Pa, 15217-2942  
 Gaydos Michael Jr J, 105 Wayne Dr, Level Green, Pa, 15085  
 Gaye Sarah, 2106 Alfred Ave, Lansdowne, Pa, 19050  
 Gaye Stephen, Cq Studio, 1217 Spring Garden Street, Phila, Pa, 19123  
 Gayhardt Donald, 511 Lynmere Rd, Bryn Mawr, Pa, 19010  
 Gayle Humphery E, 2161 N 32st St, 1st Floor, Philadelphia, Pa, 19121  
 Gayman Albert E, 3348 W Wilson Ave, Chicago, Il, 60625-5333  
 Gaynes Deborah, Townshipline Rd, Chalfont, Pa, 18914  
 Gaynor Christopher, 896 Scattergood St, Philadelphia, Pa, 19124  
 Gaynor Dorothy A, 678 S Bryn Mawr Ave, Bryn Mawr, Pa, 19010-2059  
 Gaynor Joseph P, 678 S Bryn Mawr Ave, Bryn Mawr, Pa, 19010-2059  
 Gaynor Joseph P Iii, Primary Health System, Ste 102, 1275 Drummers Ln, Wayne, Pa, 19087-1571  
 Gaynor Kasar A, 434 E. Cosgrove Street, 2nd Floor, Philadelphia, Pa, 19144  
 Gaynor Mildred E, 4010 Lamont Drive, Conshohocken, Pa, 19428-2877  
 Gaynor Thomas J, 896 Scattergood St, Philadelphia, Pa, 19124  
 Gaynord Margaret, 839 Concord Street, Pittsburgh, Pa, 15212-4265  
 Gaynus Frank, 3727 N Gratz St, Phila, Pa, 19140  
 Gazda Ernest J, 116 N Washington Ave Kane Bld, Scranton, Pa, 18503-1800  
 Gazda Mary, Po Box 163, Wallingford, Pa, 19086  
 Gazdik Michael J, 2809 Ernst St, Philadelphia, Pa, 19145-4004  
 Gazdowicz Frank S, 113 Fountain St, Pittsburgh, Pa, 15212  
 Gazda Joseph M, C/O Mary G Rohall, 212 Rosecrest Dr, Monroeville, Pa, 15146-4020  
 Gazzano Anthony T, 8048 Possum Ct, Tobyhanna, Pa, 18466-0000  
 Gazzillo Ralph J, 2323 South St, Philadelphia, Pa, 19146  
 Gazzo David, 5605 Bower Ave, Verona, Pa, 15147  
 Gazzo Steve, 780 Pierson Run Rd, Pittsburgh, Pa, 15239  
 Gbapaywhea Sundaygar, 7228 Alderbrook Avenue, Upper Darby, Pa, 19082  
 Gbarbea Elizabeth R, 156 Pennsbury Apt, Morrisville, Pa, 19067  
 Gbassana Frederick, 2233 Bonafon Street, Phila., Pa, 19142  
 Gbm Limited Partnership, Po Box 241, Erwinna, Pa, 18920-0241  
 Ge Auto And Home Assurance Co, 500 Virginia Dr, Ft Washington, Pa, 19034  
 Ge Capital Insurance Agency Inc, Po Box 641745, Pittsburgh, Pa, 15264  
 Ge Capital Modular S, Po Box 641595, Pittsburgh, Pa, 15264-1595  
 Ge Capital Modular Space, Po Box 641595, Pittsburgh, Pa, 15264-1595  
 Ge Capital Mortgage, 4080 Hallmark Parway, San Bernardino, Ca, 92407  
 Ge Capital-Its, 2001 State Hill Road, Wyoimissing, Pa, 19610  
 Ge Information Services, Attn: Frank Lee, Caci Inc-Federal, Arlington, Va, 22201  
 Ge Life And Annuity Assurance Company, Po Box 642403, Philadelphia, Pa, 19101-1603  
 Ge Marquette Services, Po Box 642404, Pittsburgh, Pa, 15264  
 Ge Polymershapes, Commerical Plastics, Nazareth, Pa, 18064  
 Ge Power Delivery&Control, 150 S. Warner Rd., King Of Prussia, Pa, 19406  
 Ge Tip, 425 W Lanc Ave, Devon, Devon, Pa, 19333-9333  
 Gea Sovereign B, Po Box 12646, Reading, Pa, 19612  
 Gear Pamela N., 4212 Cuthbertson, Flint, Mi, 48507  
 Gear Rosalie A., 4212 Cuthbertson, Flint, Mi, 48507  
 Gearhart Amy, Hillside Tlr Ct Lot 3 B, Stroudsburg, Pa, 18360  
 Gearhart Betty B, 2628 Robin Ave, Altoona, Pa, 16602  
 Gearhart Rosalyn J, 2006 W Center St, Good Spring, Pa, 17981  
 Gearing Lawrence, P O Box 233 B, Shellsburgh, Pa, 15559  
 Gears Bayard L, 208 Jansen Ave, Essington, Pa, 19029  
 Geary John M, 6780 Walker Rd, Macungie, Pa, 18062  
 Geary Robert L, 1786 W Wood St, Emmaus, Pa, 18049-3324  
 Geary Roy C, 438 S Pike Rd, Sarver, Pa, 16055-0000  
 Gease Dell, 774 Illini Dr, Monroeville, Pa, 15146-1944  
 Gebbenvos Frieda G, 2744 Audubon Rd, Audubon, Pa, 19403-0000  
 Geber Robin, 807 Depford Ct, Freehold, Nj, 07728  
 Gebhard Derrick, 1 Amy Drive, Harrisburg, Pa, 17112  
 Gebhardt Anne, Po Box 84, Oaks, Pa, 19456  
 Gebhardt Budd H, 2535 S Tracy Dr, Erie, Pa, 16505  
 Gebhardt Edmund, Market Street, West Bridgewater, Pa, 15009-2619  
 Gebhardt Mary H, 11009 Calers Rd, Philadelphia, Pa, 19154-3308  
 Gebhart David L, Po Box 159, Cogan Station, Pa, 17728  
 Gebhart Kevin P, 759 Nottingham Rd, Peach Bottom, Pa, 17563-9788  
 Gebhart Samuel, 1214 Fairmont Ave, Ridley Township, Pa, 19033  
 Gecal, 3964 Terrace St, Philadelphia, Pa, 19128-5227  
 Gecc Mortgage In Poss By, 2601 Pennsylvania Avenue, Philadelphia, Pa, 19130  
 Gedance Lillian B, 5759 N Fairhill St, Philadelphia, Pa, 19120-2223  
 Gee Alice L, 8 Joseph St, Pittsburgh, Pa, 15206  
 Gee Heather, 107 Dundee Mews, Media, Pa, 19063  
 Gee Kay Knit Products, 700 N Fenwick St, Allentown, Pa, 18109-1807  
 Gee Rose Kelly, 700 Denniston, Little Rock, Ar, 72201  
 Geer Jean, 217 Vaughn St, Johnstown, Pa, 15906  
 Geesaman David, 3140 Spring Rd, Carlisle, Pa, 17013-8742  
 Geesey Albert, 531 D Stracks Dam Rd, Myerstown, Pa, 17067-2181  
 Geesey Elizabeth A, Rr 4 Box 183a, Elizabethtown, Pa, 17022  
 Geesey Gladfeiter Zarloss, Po Box 2726, York, Pa, 17045-0000  
 Gefsky Jean Mrs., 2135 Wightman St, Pittsburgh, Pa, 15217-2074  
 Gehlhaus Frederick A Jr, 858 Grove Avenue, Flourtown, Pa, 19031-0000  
 Gehlhaus Mildred S, 858 Grove Avenue, Flourtown, Pa, 19031-0000  
 Gehling Bob, 95c Carlisle Street, Hanover, Pa, 17331  
 Gehman Charles, 2712 Beech St, Hatfield, Pa, 19440  
 Gehman Keith T, Village 2, 39b Tahoe, New Hope, Pa, 18938-1270  
 Gehman Steve, 155 Harleysville Pk, Souderton, Pa, 18964  
 Gehret Dora M, 1655 Christopher Ln, Norristown, Pa, 19403-3301  
 Gehret Michael T, 838 Erford Rd, Camp Hill, Pa, 17101-0000  
 Gehrig Gladys M, Box 200, 91 Kendall Longwood, Kennett Square, Pa, 19348  
 Gehringer Charles M, 51 Drummers Lane, Wayne, Pa, 19087-0000  
 Gehringer Dorothea W, 51 Drummers Lane, Wayne, Pa, 19087-0000  
 Gehringer Genevieve E, C/O William G Haines Sr Poa, 151 Pius St, Pittsburgh, Pa, 15203-1618  
 Gehris Isabel C, 312 N 15th St, Allentown, Pa, 18102-5662  
 Gehris Timothy M, 1713 W Highland St, Allentown, Pa, 18104-3129  
 Gehrke Management Group Corp DbA Gm, G Stables, Po Box 5860, Newark, De, 19714-5860  
 Geibel Marcus, 103 W Garfield Ave, New Castle, Pa, 16105  
 Geier D S, C/O R.S. & D.S. Geier Co=Execs, 128 Eaton Drive, Wayne, Pa, 19087  
 Geier Fred C Estate, C/O R.S. & D.S. Geier Co=Execs, 128 Eaton Drive, Wayne, Pa, 19087  
 Geier R S, C/O R.S. & D.S. Geier Co=Execs, 128 Eaton Drive, Wayne, Pa, 19087  
 Geiger Assoc, P.O. Box 611, Skippack, Pa, 19474  
 Geiger Dave, 1108 Speck St, Pittsburgh, Pa, 15212  
 Geiger Marjorie C, 1512 Devers Rd, York, Pa, 17404  
 Geiger Monique, 308 W Upsal St, Philadelphia, Pa, 19119  
 Geiger Stephen, 2209 Diamond St, Sellersville, Pa, 18960  
 Geiman Catherine, 2310 Dusty Ln, Enola, Pa, 17025-0000  
 Geis Vincent Jr, 3432 Sipe St, Pittsburgh, Pa, 15212-0000  
 Geise David N, Po Box 226, Milton, Pa, 17847  
 Geise Haven, Rr 1, Howard, Pa, 16841

- Geisel Douglas R, 219 Washington St, Indiana, Pa, 15701  
 Geisel Jason, 2529 Horsham Road Apt, Hatboro, Pa, 19040  
 Geiser Alison B, 914 Weldon St, Montoursville, Pa, 17754  
 Geiser Bernard, 640 Lincoln Ave, Pittsburgh, Pa, 15202-342  
 Geiser Donna J, 4324-4326 Walnut Street, McKeesport, Pa, 15132  
 Geiser Richard J, 4324-4326 Walnut Street, McKeesport, Pa, 15132  
 Geisinger Health Plan, C/O East Mountain Manor, 101 East Mountain Blvd, Wilkes-Barre Pa, Pa, 18702  
 Geisinger Health South, 100 North Academy Road, Penn State Geisinger Rehab, Danville, Pa, 17822  
 Geisinger Health Sys Tem, P O Box 828576, Philadelphia, Pa, 19182-8576  
 Geisinger Henry R, 310 South 31st Street, Harrisburg, Pa, 17109-5701  
 Geisler Francis N, 6222 Nassau Road, Harrisburg, Pa, 17112  
 Geisler Grace E, 6222 Nassau Road, Harrisburg, Pa, 17112  
 Geisler Harrt A, Jefferson Ave, Pottstown, Pa, 19464  
 Geisler Lloyd, 506 N Evans, Pottstown Pa 19464-4612, Pottstown, Pa, 19464-4612  
 Geissler Michael F, 118 Deborah Dr, Reading, Pa, 19610-0000  
 Geist Audrey, P O Box 111, Flourtown, Pa, 19031  
 Geist Audrey A Md, Box 111, Flourtown, Pa, 19031  
 Geist Carl L, 1451 Hillside Dr, Clarks Summit, Pa, 18411  
 Geisz Helen A, 5310 Marsden St, Philadelphia, Pa, 19124-0000  
 Gelter Arlene E, 16 N Wood Rd, Reeport, Pa, 16229  
 Geizura Carole M, 194 Mckenzie Drive, Pittsburgh, Pa, 15235-4620  
 Geizura Frank, 194 Mckenzie Drive, Pittsburgh, Pa, 15235-4620  
 Gejorgy Akos, One Bala Cynwyd Plaza, Bala Cynwyd, Pa, 19004  
 Gelco Carpet Cleaning, 6380 Basehore Rd, Mechanicsburg, Pa, 17050  
 Gelco Space, 2 Bala Plaza, Bala Cynwyd, Bala Cynwyd, Pa, 19004-9004  
 Geleff Michael C, 1110 W Linden St 1st Floor, Allentown, Pa, 18102  
 Geleff Susan K, 1110 W Linden St 1st Floor, Allentown, Pa, 18102  
 Gelest Inc, 612 William Leigh Drive, Bristol, Pa, 19007  
 Geleta Mary S, 303 E Locust St, Fleetwood, Pa, 19522-1606  
 Gelfand Lisa R, 7540 Woodbine Ave, Phila, Pa, 19151-2720  
 Gelger Heather, Recovered Treasures, 301 Walden Way, Imperial, Pa, 15126  
 Gelger Robert M, Dln 001000535002 Rev Refund, 2608 W Lehigh Ave, Philadelphia, Pa, 19132  
 Gellert Scott W, 2937 Michele Drive, East Norriton, Pa, 19401  
 Gelles Elizabeth, 801 Connor Towers, Johnstown, Pa, 15901  
 Gelles Penelope, 630 Smiley St, Ellwood City, Pa, 16117-1058  
 Gellhorn Sara, 514 Denbigh Lane, Exton, Pa, 19341  
 Gellman Gwen, 2200 Be Franklin Pkwy, Apt 411, Philadelphia, Pa, 19130  
 Gellman Gwen, 2200 Ben Franklin Pkwy, Philadelphia, Pa, 19130  
 Gellos Spyro, 405 Holland Street, Shillington, Pa, 00001-9607  
 Gelman A Div Of Capital Appraisal Rpt, 3616 Liberty Ave, Pittsburgh, Pa, 15201  
 Gelman Bruce, 532 Ashbourne Rd, Cheltenham, Pa, 19012  
 Gelman Mesirov, 184 Anselm Dr, Richboro, Pa, 18954  
 Gelman Victor, 144 W Baltimore Pike, Media, Pa, 19063-0000  
 Gelnett George, Farmview Mobile Ct Rd 2, Dibpos, Pa, 15801  
 Gelnett Roy, 7 S Market St, Millerstown, Pa, 17062-9781  
 Gelone Gerald Jr, 3104 Unionville, Hatfield, Pa, 19440  
 Gelsie Michael, 23 Carriage Dr, Media, Pa, 19063  
 Gelsing Claire E, Rr 2 Box 432, Greencastle, Pa, 17225  
 Geltz Alice, 4774 Cypress St, Bloomfield, Pa, 15224  
 Geltz Penny L, 1218 Mulberry Street, Reading, Pa, 19604  
 Gelvin Jackson Starr Inc, 704 N Main St, Meadville, Pa, 16335-1955  
 Gely Jose, 9450 Kirkwood Road Apt 1b, Philadelphia, Pa, 19114  
 Gemacher R, Po Box 2142, Williamsport, Pa, 17703  
 Gemberling Kevin L, Kelly Court Apts F2, Lewisburg, Pa, 10/31-/194  
 Gemberling Mar Estate Of, Oak Leaf Manor North, 2901 Hsbg Pk, Landisville, Pa, 17538  
 Geminae Builders Inc, Rin 40395055 Rev Ct Refund, 1300 Brighton Rd, Pittsburgh, Pa, 15233-1630  
 Gemini Fund Inc., Attn: Portfolio Dept., P.O. Box 1100, Valley Forge, Pa, 19482  
 Gemmel Franklin L Or, Sarah M Mesquita, Thomas, 17 Oaklyn Ave, Norristown, Pa, 19403-1405  
 Gemmell Thomas J, Washington 1312, Pgh, Pa, 15219-0000  
 Gemmill Marjorie, 1115 Muhlenberg Avenue, Swarthmore, Pa, 19081-2119  
 Gems Sensors Div, Po Box 8500 (S-8235), Philadelphia, Pa, 19178  
 Gemski Andrew, Po Box 191c, Shickshinny, Pa, 18655  
 Gen Elctrl Eqpmnt Co Inc, 326 Frelinghuysen Ave, Newark, Nj, 07114-1418  
 Genard Jessie, Rr 1, Vanderbilt, Pa, 15486  
 Genay Joseph A, 1931 Meadows Rd, Bethlehem, Pa, 18015  
 Genco, Amiee Brandt, 1629 Willow Street, Lebanon, Pa, 17046  
 Genco Company, 100 Papercraft Park, Pittsburgh, Pa, 15238  
 Genco/Novartis Com Store, 1629 Willow St, Lebanon, Pa, 17042  
 Gendall Robert M, 401 Linden Ave, Doylestown, Pa, 18901-4409  
 Gender Thomas M, 4109 Woodland Ave 2nd Fl, Drexel Hill, Pa, 19026-0000  
 Gendi Inc, Rin 40341156 Rev Ct Refund, 704 W Germantown Pike, Norristown, Pa, 19403-4255  
 General Acciamerica, 414 Walnut St, Philadelphia, Pa, 19106  
 General Accident, 436 Walnut St, Philadelphia, Pa, 19106  
 General American Corporation, Po Box 641028, Pittsburgh, Pa, 15264  
 General Commodities Corpo, 325 S 2nd St, Phila, Pa, 19106-0000  
 General Dynamics Land Systems, 175 E Eynon, Eynon, Pa, 18403  
 General Exhibits Inc, Profit Sharing Trust, Term Defined Benefit R/O Funds, 2038 Washington Ave, Philadelphia, Pa, 19146  
 General Information Servi, 2300 Walnut St, Philadelphia, Pa, 19103-5552  
 General Machine Corp, C/O Belmont Ind, Attn: Anthony Colel, 2661 Audubon Road, Audubon, Pa, 19403  
 General Machine Products, 6 S Sycamore St, Newtown, Pa, 18940-0000  
 General Neon Equipment, 2809 Southampton Road, Philadelphia, Pa, 19154  
 General Nutrition Inc, 300 Sixth Avenue, Pittsburgh, Pa, 15222  
 General Physics Corp, Po Box 8500 S-5735, Philadelphia, Pa, 19178  
 General Rehabilitation Services, Po Box 1006, Southeastern, Pa, 19398  
 General Willa M, 600 W Cheltenham Avenue, Room 402b, Philadelphia, Pa, 19126  
 Genesio David A, 236 Cricket Ave, North Hills, Pa, 19038-2231  
 Genesis Diagnostic S, 12 Creek Pkwy, Boothwyn, Pa, 19061  
 Genesis Eldercare Network, 148 2 State St, Kennett Square, Pa, 19348  
 Genesis Eldercare Diagnostic Svcs, 12 Creek Pkwy, Boothwyn, Pa, 19061-3132  
 Genesis Health Ventures, 101 E State Street, Kennett Square, Pa, 08817  
 Genesis Health Ventures Inc, Genesis Health Systems Inc., 150 Radnor Chester Road, Radnor, Pa, 19807  
 Genesis Rehab He, 148 West State St, Kennett Squa, Pa, 19348  
 Genesis Research Corp, Rin 40355351 Rev Ct Refund, Po Box 152, Fleetwood, Pa, 19522-0152  
 Geneva Capital Consulting Corporati, Rin 40386731 Rev Ct Refund, C/O Bernard Elias, 3820 Wheatshaf Rd, Huntingdon Vly, Pa, 19006-2812  
 Geneva College, Track And Field, 3200 College Avenue, Beaver Fals, Pa, 15010  
 Geneva Pharmaceuticals, 400 1st St, Middletown, Pa, 17057  
 Geneva School Inc The, Keystone Ave Brook Street, Peckville, Pa, 18452  
 Genex, P O Box 1006, Southeastern, Pa, 19398  
 Genex Services Inc, Po Box 1006, Southeastern, Pa, 19398  
 Gengenbach Joan T, 114 Richfield Rd 190, Upper Darby, Pa, 19082-4120  
 Gengenbach Joan T, 114 Richfield Rd Apt 190, Upper Darby, Pa, 19082-4120  
 Gengoru Meral Ece, 3500 Powelton Av, Philadelphia, Pa, 19104  
 Genhart Otto, 150 W Olney Ave, Philadelphia, Pa, 19120-0000  
 Geni Anderson Ta Latas, 712 River Rd, Clearfield, Pa, 16830  
 Gennari Dolores C, C/O Veronica Taylor, 1219 Tilgham Street, Allentown, Pa, 18102  
 Gennaro John P, 200 Susquehanna Rd, Ambler, Pa, 19002-0000  
 Genner Miriam J, 116 N 6th St, Columbia, Pa, 17512  
 Gennerro Jim, 308 Haws Street, Norristown, Pa, 19401-0000  
 Genovese Casper J, 507 A West Main Street, Norristown, Pa, 19401  
 Genovese Dominick J Jr, 18 Springtree Ln, Yardley, Pa, 19067  
 Genovese Kathleen F, 1414 Courtright St, Hellertown, Pa, 18055  
 Genrette Anna, 46 Township Line Rd, 313, Elkins Park, Pa, 19027  
 Genrl Felt Ind Inc, 1000 Columbia Ave. - C/O Foame, Linwood, Pa, 19061  
 Gensel Michelle, 1734 Crane St, Rotterdam, Ny, 12303  
 Gensel Michelle, 1734 Crane Street, Rotterdam, Ny, 12303  
 Gensemer Paul A, 385 Creek Rd, Denver, Pa, 17517-0000  
 Gensler Helen L, 221 Newett St, Pittsburgh, Pa, 15620  
 Genslowski Antonina, 1112 4th Ave, Lester, Pa, 19029  
 Genstenfeld Leslie, 1741 Champlain Dr, Gwynn Oak, Md, 21217  
 Genteel Corey, 1359 Ridge Rd, Bangor, Pa, 18013  
 Genther Anna, 417 Kivesobro, Pittsburgh, Pa, 15233  
 Gentile Alfred J Jr, 9178a Frankford Ave, Philadelphia, Pa, 19114  
 Gentile Antoinette, 74 Canaan St, Carbondale, Pa, 18407  
 Gentile Fio, 2881 Lovell Ave, Broomall, Pa, 19008  
 Gentile Mary, 2225 Mifflin St, Philadelphia, Pa, 19145  
 Gentile Mary, 32 Joseph Pl, Levittown, Pa, 19057  
 Gentile Mary M., 800 Mayfair Lane, Algonquin, Il, 61012  
 Gentile Michelina, 720 S 10th, Philadelphia, Pa, 19147  
 Gentile Richard A, #1, 718-22 South 7th St, Philadelphia, Pa, 19147  
 Gentile Suzanne, 2303 Foxmeadow Cir, Royersford, Pa, 19468  
 Gentile Theresa, 443 Bush St, Bridgeport, Pa, 19405  
 Gentile Timothy L., 800 Mayfair Lane, Algonquin, Il, 61012  
 Gentile Vito, 213 Franklin St, Reading, Pa, 19603-0000  
 Gentilesco Michael H Jr, 637 S Mountain Blvd, Mountain Top, Pa, 18707  
 Gentilman Jay V, 13449 W Smith St, Corry, Pa, 16407  
 Gentiva Health Services, 660 Clark Ave, King Of Prussia, Pa, 19406  
 Gentiva Ntwk Mgmt, Po Box 7777 W3501850, Philadelphia, Pa, 19175-0001  
 Gentiva Ntwk Mgmt, Po Box 7777 W3501850, Philadelphia, Pa, 19175-0001  
 Gentle Alan, 200 W Main Street, Fairfield, Pa, 17320-9127  
 Gentle Dental Allentown, Ste 202, 2015 West Hamilton St, Allentown, Pa, 18104-0000  
 Gentle Family Dentistry, 2005 Stefko Blvd, Bethlehem, Pa, 18017  
 Gentleman Christopher, 8755 Norwin Ave, North Huntingdon, Pa, 15642  
 Gentles Monica, 1054 Powell St, Norristown, Pa, 19401  
 Gentry Bruce L, 312 E Baltimore Pike, West Grove, Pa, 19390-9261  
 Gentry Donald, Po Box 970, Horsham, Pa, 19044  
 Gentry Julie L, 122 Walnut Dr, Carthage, Tn, 37030-1626  
 Gentry Arthur E, 280 S Keesey St, York, Pa, 17402  
 Genuardi Anthony D, 805 E Germantown Pike, Norristown, Pa, 19401-0000  
 Genuardi Christopher A, 805 E Germantown Pike, Norristown, Pa, 19401-0000  
 Genuardi Jim, 205 Amour Cir, Blue Bell, Pa, 19422  
 Genuardi Leah Brianna, 805 E Germantown Pike, Norristown, Pa, 19401-0000  
 Genuardis, 2350 Susquehanna Road, Roslyn, Pa, 19001  
 Genuardis Family Market, 805 E Germantown Pike, Norristown, Pa, 19401  
 Genuardis Market, 301 East Germantown, Norristown, Pa, 19401  
 Geo Cab Co, 9 Tree Bark Lane, Holland, Pa, 18966  
 Geo M Zerfling Hardware Inc, 13 Baltimore St, Gettysburg, Pa, 17325-2306  
 Geo S Snyder Inc \*, 1700 Hatfield Valley Rd, Hatfield, Pa, 19440  
 Geocare Inc, 15 Columbus Cir, New York, Ny, 10023-0000  
 Geoghega L, Phila, Pa, 19107  
 Geoghega Lynn, 01 So 11th St, Philadelphia, Pa, 19107  
 Geological Survey Section, Nc Dept Natural Res & Comm Dev, 1612 Mail Service Center, Raleigh, Nc, 27699  
 George Atwater, Po Box 651, Rushland, Pa, 18956-0651  
 George Automotive Supply, Rober, 55 Front St Bldg C111, Bridgeport, Pa, 19405-1483  
 George Banner Trucking In, Po Box 411, Folcroft, Pa, 19032  
 George Barbara L, 1714 Chestnut St, Lebanon, Pa, 17042  
 George Brian, 45 East First Ave, Collegeville, Pa, 19426  
 George Burger & Sons Inc, 348 St Johns Rd, Drums, Pa, 18222  
 George Claude M, 1106 Alfred Ave, Yeaton, Pa, 19050-3947  
 George Craig, 1115 N 13th St, Reading, Pa, 19604  
 George Craig, 1115 N 13th St, Reading, Pa, 19604  
 George D L Jr, White Mills, Pa, 18473-0000  
 George E Seidelman Tr Ua Dec 27, 106 E Cedar Avenue, Connellsville, Pa, 15425  
 George E Spence Sons Inc, 225 City Line Ave, Bala Cynwyd, Pa, 19004  
 George E Thomas Associate, 223 East Evergreen Avenue, Philadelphia, Pa, 19118  
 George Edward D, 1714 Chestnut St, Lebanon, Pa, 17042  
 George Elias Elis Clothing Store, 301 Oak Spring Road, Washington, Pa, 15301  
 George Erica, 60 Johns Way, Honeybrook, Pa, 19344  
 George F Kempf Supply Company, Po Box 19269, Philadelphia, Pa, 19143-0269  
 George H Johnson M, 115 N Broadst Ste 204, Doylestown, Pa, 18901  
 George H White Jr Cust, 3184 Mayflower Road, Plymouth Meeting, Pa, 19462-1908  
 George Isac, 8623 Colony Drive, Phila, Pa, 19152  
 George J Broder M D Tr, Fox Chase Med Ctr Rad Assoc P, 7600 Central Ave, Philadelphia, Pa, 19111-0000  
 George J Hock Marital Tru, 2801 W Livingston St, Allentown, Pa, 18104-0000  
 George Jack, 312 12th Ave, New Brighton, Pa, 15066-0000  
 George Jeffrey A, Po Box 1506, Smethport, Pa, 16749-0506  
 George John A, 300 Penn Center Blvd, Suite 722, Pittsburgh, Pa, 15235  
 George Jr G, 100 Superior Ave Apt 101, Aliquippa, Pa, 15001-3616  
 George K Burke & Concetta R Burke Trust, Irrevocable Trust Agreement, 1487 Saucon Meadow Ct, Bethlehem, Pa, 18015-5233  
 George K Yankopolus Dmd, Po Box 73, Glen Riddle Lima, Pa, 19037



- George Karen P, 5480 Lynn Lake Dr S Apt, A, St Petersburg, FL 33712-6208  
 George Linda, P O Box 24, East Texas, Pa, 18046-0024  
 George Linn J, Martin Rd 135, Pittsburgh, Pa, 15237  
 George M Ross Inc, Rin 40381379 Rev Ct Refund, C/O Goldman Sachs Grp, 85 Broad St, New York, Ny, 10004-2434  
 George Mary, 2332 Alsace Rd, Reading, Pa, 19604-1102  
 George Michael J, 726 West Market Street, Bethlehem, Pa, 18018  
 George Michael J, R 1 Box 6a, St Thomas, Pa, 17252  
 George Minerva, 219 N Arch St, Lancaster, Pa, 17603-3515  
 George Motsko, 2853 Lake Ariel Hwy, Honesdale, Pa, 18431  
 George Murchie - Rebecca Murch, 766 Fairview Avenue, Apartment D, Annapolis, Md, 08/06-/195  
 George Peter, 2332 Alsace Rd, Reading, Pa, 19604-1102  
 George R Fisher Inc, Po Box 1587, Newtown, Pa, 18940-0916  
 George Robert, 518 Allegheny River Blvd, Verona, Pa, 15147  
 George Robert Charles, 3830 Sharp St, Philadelphia, Pa, 19127-1816  
 George Robert E Sr, 6575 A Sullivan Trail, Pen Argyl, Pa, 18072  
 George Russell T, 3913 Terr St, Philadelphia, Pa, 19128  
 George Sherman Jr, 770 West Fourth Street, Williamsport, Pa, 17701  
 George Shirley M, Rr 02 Box 136, Palmerton, Pa, 18071-9802  
 George Sl, 3435 Lamor Rd, Hermitage, Pa, 16148  
 George Susan, 4933 Wexford Run Rd, Bradfordwoods, Pa, 15015  
 George Tom M, Po Box 1204, Harlingen, Tx, 78551-1204  
 George Viola L, 600 Newport Dr, Pittsburgh, Pa, 15234-2653  
 George Viola Lashley Estate, 2961 Belrose Avenue, Pittsburgh, Pa, 15215  
 George W Grubb, Box 1750 Snyder Ave, Greensburg, Pa, 15601-0000  
 George Wallace R, 1702 Puddintown Rd, State College, Pa, 16801-7154  
 George Woody Md, 521 523 W Girard Ave, Philadelphia, Pa, 19123  
 Georges Coffee Shop Inc, 3 Copley Rd, Upper Darby, Pa, 19082  
 Georgescu Andrei, 834 Tremont Dr, Downingtown, Pa, 19335  
 Georgievich & Catalane, 1800 Pine Hollow Rd, Mckeeks Rocks, Pa, 15136  
 Georgia Pacific Foundatio, 133 Peach Street, Atlanta, Ga, 30303  
 Georgia State University, B Virus Resource Laborato, Viral Immunology Center, Atlanta, Ga, 30302-4118  
 Georgules George M Jr, 62 Bradley Park, Highland Park, Nj, 08902-2218  
 Georgi Allen, 2225 S Hicks St, Philadelphia, Pa, 19145  
 Geosite Yolanda, C/O Yolanda Paul, 7534 Olbendorf 538, Austria, Fo, 40404-0404  
 Geovisual Business Services, 1540 Fieldwood Rd, Southampton, Pa, 18966-4501  
 Gephart Craig D, 143 Pennsylvania Ave, Carlisle, Pa, 17013  
 Geppert Dr Mark, 2984 Whitetail Deer, Bath, Pa, 18014  
 Geppert Tina, 2692 Woodstream Dr, Hatfield, Pa, 19440-1940  
 Gerace Michael, 1642 N 76th St, Philadelphia, Pa, 19151-0000  
 Geraci Donald, 1157 Hamil Rd, Pittsburgh, Pa, 15235  
 Geraghty C, 401 Waynesbrook Rd, Berwyn, Pa, 19312-2061  
 Gerald Chezray, 3739 Calumet St, 2nd Floor, Philadelphia, Pa, 19129  
 Gerald R Appel Discr Fb, Po Box 1054, Bala Cynwyd, Pa, 19004  
 Gerald Stevens Pgh Inc, A Pa Corp, Mt Laurel, Nj, 8054  
 Gerald Stevens Pgh Inc, A Penna Corp, Mt Laurel, Nj, 8054  
 Gerald Stevens Store, 4300 Woodland Av, Drexel Hill, Pa, 19026  
 Gerard Builders Llc, 405 Chestnut Hill Rd, York, Pa, 17402  
 Gerard William, Rr 7 Box 7483, E Stroudsburg, Pa, 18301-0000  
 Gerardi Michael M, 1129 Ashton Road, Wynnewood, Pa, 19096  
 Gerardi Rose B, Box 9326, Riviera Beach, Fl, 33419-9326  
 Gerards International Inc, 265 Second Street Pike, Southampton, Pa, 18966-3833  
 Gerbe Bernadette, 316 Ridgeway Dr, Wexford, Pa, 15090  
 Gerber Charles A., 1822 Tuscarora Ct., Frederick, Md, 21702  
 Gerber Cheyenne T, Mail To: Jean M Freeze, 221 Fairview St, Pottsville, Pa, 17901-1719  
 Gerber Cheyenne Taylor, 713 North 3rd Street, Pottsville, Pa, 17901  
 Gerber Elizabeth, 454 Hilldale Rd, Holtwood, Pa, 17532  
 Gerber Jeanette, 16 Woodbridge Pl, Langhorne, Pa, 19053-1945  
 Gerber John D, 125 Plymouth Ct, Womissing, Pa, 19610-2653  
 Gerber Keith, 507 Upland St, Pottstown, Pa, 19464  
 Gerber Lambert R, 2575 Interstate Dr, Harrisburg, Pa, 17110-0000  
 Gerber Mary, Logan Sq E #1313, 2 Franklin Town Blvd, Philadelphia, Pa, 19103-0000  
 Gerber Nathan M, 426 Loop Rd, Boalsburg, Pa, 16827  
 Gerber Princess, 145 Rock Glen Rd, Wynnewood, Pa, 19096  
 Gerber Products, Po Box 7777 W3630, 3400 N Sixth St, Philadelphia, Pa, 19175  
 Gerberick Nadine, P O 1125, Blue Bell, Pa, 19422  
 Gerbers Propane Gas, Jackson Rd, Saint Marys, Pa, 15857  
 Gerbi Robert J, 494 2nd St, Beaver, Pa, 15009  
 Gerbner George, 234 Golf Road, Ardmore, Pa, 19003  
 Gerbre Irma M, 132 N Rockhurn, York, Pa, 17402  
 Gerbron Cleaners, Ta David M, 5904 Germantown Ave, Philadelphia, Pa, 19144  
 Gerchak Andrew J, C/O Joseph Gerchak, 702 Pinewood Cir, Pottsville, Pa, 17901-9552  
 Gerchak Margaret, C/O Joseph Gerchak, 702 Pinewood Cir, Pottsville, Pa, 17901-9552  
 Gerdemann Susan, 1114 Mansion Rd, Drexel Hill, Pa, 19026  
 Gere Paula, 712 Linden St, Scranton, Pa, 18505  
 Gere Richard, 570 W Dekalb Pike, 515, King Of Prussia, Pa, 19406  
 Geregach Mary, 511 Elizabeth St, Mckeeks Rocks, Pa, 15136  
 Gerenday Mary, 2804 Dorset Rd, Tobyhanna, Pa, 18466-4008  
 Gereshenski Raymond, 818 Oakland Avenue, Charleroi, Pa, 15022  
 Gergel Lydia, Dln 007000380514 Rev Rebate, 1814 Benton Ave Apt 3, Philadelphia, Pa, 19152-1022  
 Gergen Werner A, Box 9, Sayre, Pa, 18840  
 Gergo Maria, 2626 Gerritt St, Philadelphia, Pa, 19146  
 Gerhard Florence L, Po Box 55, Weatherly, Pa, 18255-0055  
 Gerhard Glenn, 3 Conant Road, Hanover, Nj, 03755  
 Gerhard Mary, Box 27, Mountaintop, Pa, 18342  
 Gerhardt Joseph P, 3031 Knorr Street, Philadelphia, Pa, 19149  
 Gerhardt Lawrence, 4616 Spruce St 3rd Fl, Philadelphia, Pa, 19139  
 Gerhart Albert L, Rr 3 Box 144, Coudersport, Pa, 16915  
 Gerhart Ant Estate Of, Po Box 4458, Reading, Pa, 19606  
 Gerhart Dennis L, Dln 000200446002 Rev Refund, 7838 Richlandtown Rd, Quakertown, Pa, 18951  
 Gerhart Dennis L, Dln 991201545934 Rev Refund, 7838 Richlandtown Rd, Quakertown, Pa, 18951  
 Gerhart Elizabeth W, 114 N 10th Street, Akron, Pa, 17501  
 Gerhart Katherine Marie, 610 Wood St, Pittsburgh, Pa, 15222-2510  
 Gerhart Laura M, 368 Oak Dr, Souderton, Pa, 18964  
 Gerhart Martin E, C/O M E Gerhart Sons Inc, 1735 Swamp Bridge Rd, Stevens, Pa, 17578-9652  
 Gerhart Shayna Lee, 610 Wood St, Pittsburgh, Pa, 15222-2510  
 Gerhart Skye Lynn, 610 Wood Street, Pittsburgh, Pa, 15222-2510  
 Geriatric Medical, 5601 Chestnut St Ste 250, Philadelphia, Philadelphia, Pa, 19139-9139  
 Gering Ellen G, 343 Lejeune Dr, Greensburg, Pa, 15601  
 Gerlach Andrew C, 342 Apple Dr, Exton, Pa, 19341-2118  
 Gerlach Charles Iv, 856 Aciri Rd, Mechanicsburg, Pa, 18017  
 Gerlach Timothy, 208 Hy Vue Lane, Butler, Pa, 16002  
 Germaine Ronald, Po Box 2303, Jacksonville, Fl, 32203  
 German Ayaua Gutie, 156 Prospect St, Wilkes Barre, Pa, 18702  
 German Buhl, 635 S Terrace Dr, Altoona, Pa, 16602  
 German Dorothy G, 307 Mather Rd, Jenkintown, Pa, 19046  
 German Gallagher, 200 S Broad St Ste 500, Philadelphia, Pa, 19102-3814  
 German James C, 307 Mather Rd, Jenkintown, Pa, 19046  
 German Morris, Wm Penn Hse Apt 2402, Phila, Pa, 19103  
 German Murtagh, 200 S Broad St Ste 500, Philadelphia, Pa, 19102-3814  
 German Patricia, 811 N Woodstock St, Philadelphia, Pa, 19130-1408  
 German Town Neurologic, One Penn Blvd, Philadelphia, Pa, 19144  
 German Warren, 114 5th Street, Slatington, Pa, 18080  
 Germane Dominick, 1495 Merrick Road, Yardsy, Pa, 19067-0000  
 Germann Kathryn M, 155 Tulpenhocken St, Reading, Pa, 19611-0000  
 Germantown Anes Svc, 3712 Glenn Street, Philadelphia, Pa, 19114  
 Germantown Anesthesia Assocs, Po Box 157, Landisville, Pa, 17538  
 Germantown Council No 53 R&S, 1702 Arnold Street, Philadelphia, Pa, 19152-1810  
 Germantown F C U Youth, 5521 Germantown Ave, Philadelphia, Pa, 19144  
 Germantown Hosp The, Front St Olney Ave, One Einstein Plaza, Philadelphia, Pa, 19120  
 Germantown Life Ins Comp, 5501 Germantown Ave, Philadelphia, Pa, 19144-2225  
 Germantown Ob/Gyn Group, Suite 100, 1 Penn Blvd, Philadelphia, Pa, 19144  
 Germer Angelique N, Dln 001000383164 Rev Refund, 943 Wood St, Steelton, Pa, 17113  
 Germer Byron J, 604 S 14th St, Columbia, Pa, 17512  
 Germer Frederick, 2710 Main St, Conestoga, Pa, 17516  
 Germino Kathryn T, 304 S 23rd St Apt C3, Philadelphia, Pa, 19103-6435  
 Germyer Charles E, E Louthier, Carlisle, Pa, 17013-0000  
 Gernandizo Laura, 111 Bell Drive, Hollidaysburg, Pa, 16648  
 Gerneck Hazel, General Delivery, Edison, Pa, 99999  
 Gerny Anna, 357 E 9th St, Northampton, Pa, 18067  
 Gero Rosemarie, 7711 Verree Rd, Philadelphia, Pa, 19111-3128  
 Gerow Mark, Rd 1 Box 794, Altoona, Pa, 16602  
 Gerwick Maggie C, Dln 997000646933 Rev Rebate, 5109 Lena St, Philadelphia, Pa, 19144-2320  
 Gerris Lounge Inc, Benson East Ste A5, Jenkintown, Pa, 19046-0000  
 Gerritsen Ellen M, 261 N Spring Garden St C, Ambler, Pa, 19002-0000  
 Gerritsen Margaret A, 261 N Spring Garden St C, Ambler, Pa, 19002-0000  
 Gerrity Kelly, 46 N Oak St #2, Mount Carmel, Pa, 17851  
 Gershanick William, 2680 Lisayne Dr, Hatboro, Pa, 19040-2925  
 Gershenson Delle, 783 Barracuda, Laguna Beach, Ca, 92651-4123  
 Gershon Justin, 10 Bleddyn Ct, Ardmore, Pa, 19003-1502  
 Gershovitz Hyman, 6375 Eddy Street, Pittsburgh, Pa, 15217-3035  
 Gerson Carole, 448 Marietta Place, Pittsburgh, Pa, 15228  
 Gerson David Hilary, Po Box 10924, Pittsburgh, Pa, 15236-0924  
 Gerson Electric Construction, 1813 North Franklin Street, Pittsburgh, Pa, 15233  
 Gerson Shelly, 1951 Ne 167 St, Miami, Fl, 33163  
 Gerspacher Charles W, 123 Baily Rd, Lansdowne, Pa, 19050  
 Gerspacher Laura, 123 Baily Rd, Lansdowne, Pa, 19050  
 Gerst Terrace L, 402 Ferry St, Danville, Pa, 17821  
 Gerstel Sherri, 120 Lafayette St, Vandergrift, Pa, 15690  
 Gerstenmaier Harry Jr, Po Box 641, Lake Ariel, Pa, 18436  
 Gerstlauer Wilfred, 203 Price Ave, Narberth, Pa, 19072  
 Gerstman Robert Md, 100 North Academy Ave, Danville, Pa, 17822-0000  
 Gertler Kenneth P, 2011 Chestnut St Apt B, Philadelphia, Pa, 19103  
 Gertrude A Barber C Dr, 136 East Ave, Erie, Pa, 16507-1842  
 Gertrude Harner, 6361 Chambersburg Rd #8, Fayetteville, Pa, 17222-8307  
 Gertrude Kirman, 6347 Creekview Rd, Mechanicsburg, Pa, 17050-2038  
 Gertrude The Escrow Agent For, 206 Crestview Rd, Hatboro, Pa, 19040  
 Gertsen Vanessa, 1106 St, Stewartstown, Pa, 17363  
 Gervuschat Paul N, Box 730, Beaver Falls, Pa, 15010  
 Gervasio Michael Thomas, Campus Box 8995, Easton, Pa, 18042-1784  
 Gerz Dorothy M, Mennonite Home, 1520 Harrisburg Pike, Lancaster, Pa, 17601  
 Gerzsenyi Charles, C/O Henry J Hevdorn, 2282 Monroeville Rd, Turtle Creek, Pa, 15146-4046  
 Geshel Vadim, 301 Heights Ln Apt 39e, Feasterville Trevose, Pa, 19053  
 Geske Carol Ann, Carol Geske & Ssoc, 906 Bethlehem Pike, Erdenheim, Pa, 19038  
 Geskey Joann, 36 Dexter St, Wilkes Barre, Pa, 18702  
 Gessler Construction Co Inc, 565 E St Andrews Drive, Media, Pa, 19063  
 Gessner Products, P O Box 389, Abler, Pa, 19002-0389  
 Gestrich Jeffrey A, 307 Kearsarge Street, Pittsburgh, Pa, 15211  
 Get Kenton W, Rr 2, Lewisburg, Pa, 17837  
 Get Marsha J, Rr 2, Lewisburg, Pa, 17837  
 Getahun Zelleka, 1512 Salaway Ct, Maple Glen, Pa, 19002-3100  
 Getek John Bryn Mawr Hospital, 130 S Bryn Mawr Ave, Bryn Mawr, Pa, 19406-0000  
 Geter Tisha, 847 N Brooklyn St, Philadelphia, Pa, 19104  
 Getman Marc G, 2788 Knights Rd, Bensalem, Pa, 19020-0000  
 Getrich Margaret M, 1710 Maple Ave, Coal Township, Pa, 17866  
 Gettel Anson M, Main Street, Rehrersburg, Pa, 19550  
 Gettel Byron W, Main Street, Rehrersburg, Pa, 19550  
 Gettel Dorothy I, 31 S Summit St, Harrisburg, Pa, 17104-1073  
 Getting Veronica F, 20 Mindy Ln, Albrightsville, Pa, 18210  
 Gettins Anita, Rd #7 Box 99, Latrobe, Pa, 15650  
 Gettins John, Rd #7 Box 99, Latrobe, Pa, 15650  
 Getty Gasway Inc, 2520 Lititz Pike, Lancaster, Pa, 17601  
 Getty Joanne M, 139 S Nice St, Frackville, Pa, 17931  
 Getty Mart, 1700 Route 72 North, Lebanon, Pa, 17046  
 Getty Mart 431, 832 E Philadelphia Ave, Boyertown, Pa, 19512  
 Getty Mart 69406, 102 W Tilghman St, Allentown, Pa, 18102-5131  
 Getty Robert J, 1514 Carmac Rd, West Chester, Pa, 19382-0000  
 Gettsburg Diagnostic Imaging, Po Box 716, Bala Cynwyd, Pa, 19004  
 Gettys Irvin A, 5506 Beaumont St, Phila, Pa, 19143  
 Gettys Michael A, 1900 Greenbriar Rd Apt 2, York, Pa, 17404-9700  
 Gettys Phyllis, 1127 S Wilton St, Phila, Pa, 19143  
 Gettysburg Center For Adult Medicin, 39 N 5th St, Gettysburg, Pa, 17325  
 Gettysburg Community Hosp, 147 Gettys Street, Gettysburg, Pa, 17325-2534

- Gettysburg Diagnostic Ima, Po Box 10848, Lancaster, Pa, 17605-0848  
 Gettysburg Diagnostic Imaging Pc, Money Purchase Pension Trust, C/O Joseph C Jones Md, 147 Gettys St, Gettysburg, Pa, 17325  
 Gettysburg Surgical Associates, 455 S Washington St Ste 24, Gettysburg, Pa, 17325  
 Getwell Pharmacy, 708 West Girard Avenue, Philadelphia, Pa, 19123  
 Getz Alison Catherine, 2355 Harrisburg Pike, Lancaster, Pa, 17601  
 Getz Arlene M, 125 Holly Brook Dr, Langhorne, Pa  
 Getz Daniel J., P. O. Box 281, Bangor, Pa, 18013  
 Getz Lori, P. O. Box 281, Bangor, Pa, 18013  
 Getz Martin, 10119 Bustleton Ave, Philadelphia, Pa, 19116  
 Getz Matthew A Trust Of, Dln 993100074152 Rev Refund, 210 Locust St, Philadelphia, Pa, 19106  
 Getz Noah Z, Rd 1 Box 1350, Berwick, Pa, 18603  
 Getz Virginia, 90 Chatham Ln, Red Lion, Pa, 17356  
 Getzenberg Frances, 1901 J F K Blvd, Phila, Pa, 19103  
 Getzey John, Exton Jewelry Service, 423 Laurelwood Dr, Douglassville, Pa, 19518  
 Geur Edna M, Route 220, Mill Hall, Pa, 17751  
 Gewanter Shari L, 610 Churchhill Avenue, Pittsburgh, Pa, 15235  
 Geyelin Antony L, 622 Brookside Avenue, Villanova, Pa, 19085-1143  
 Geyelin Mary Virginia, 622 Brookside Avenue, Villanova, Pa, 19085-1143  
 Geyer Andrew P, Margaret J Geyer And, Rich's Auto Upholstry, 105 E Partridge Run Rd, Gibsonia, Pa, 15044-7921  
 Geyer Kristina M, 734 Surrey Rd, Clifton Heights, Pa, 19018  
 Geyer Legal M, Po Box 209, Lamar, Pa, 16848-0209  
 Geyer Stephen, 114 Parker Drive Apt 5, Pittsburgh, Pa, 15216  
 Gf Management Of Pa Inc, 2727 Mosside Blvd, Monroeville, Pa, 15146  
 Gfc Trucking Inc, C/O Pense Tr Leasing Co, P O Box 405, Reading, Pa, 19603-0405  
 Gfny Management Inc, 1811 Chestnut St, Philadelphia, Pa, 19103  
 Ggaw Gdfy, Insurance Services Inc, 222 N.17th St, Phila, Pa, 19103  
 Ghamo Anthony J, 3317 Old French Rd, Erie, Pa, 16504-1623  
 Ghamo Gina M, 3317 Old French Rd, Erie, Pa, 16504-1623  
 Ghanekar Vijay, 1121 Boyce Road Ste 2300, Pittsburgh, Pa, 15241  
 Ghasedi, 751 Hazelwood # 2, Pitsburg, Pa, 15217  
 Ghatnekar Jai V, 91 Merganser Dr, Pittsburgh, Pa, 15238-0000  
 Ghatnekar Revati J, 91 Merganser Dr, Pittsburgh, Pa, 15238-0000  
 Ghattas Shreen, 5844 Walnut St, Pittsburgh, Pa, 15232  
 Ghavimi Fereshteh, 3909 Spruce St, Philadelphia, Pa, 19104  
 Ghayad Pierre Y, 1017 Shadeland Ave, Drexel Hill, Pa, 19026-1912  
 Ghazli Lahcene, 479 Greenland Dr, Lancaster, Pa, 17602-3346  
 Ghebreiesus Drar, 1147 N 65th St, Phila, Pa, 19151  
 Ghee Curtis, 6413 N Fairhill St, Philadelphia, Pa, 19126-3848  
 Ghegan Patrick, 1442 Robbins Ave, Philadelphia, Pa, 19149  
 Cherandi Anita, 2506 Castine Court, Sacramento, Ca, 95826-2103  
 Cherkay Jean, 263 Rydal Park, Rydal, Pa, 19046-0000  
 Ghilani Jeffrey S, 140 Vista Dr, Canonsburg, Pa, 15317  
 Ghilarducci Alecia, 10895 Partridge Dr, Waynesboro, Pa, 17268-9372  
 Ghilarducci Mark A, 10895 Partridge Dr, Waynesboro, Pa, 17268-9372  
 Ghilewitech Evgenia M, Po Box 4364, Chestnut Hill, Pa, 19118-8364  
 Ghin Ja Inc, Rtn 40395735 Rev Ct Refund, 991 Claire Ave, Huntingdon Vly, Pa, 19006-8601  
 Ghobrial Ibrahim Md, St Francis Medical Office, 4221 Penn Ave Ste 502, Pittsburgh, Pa, 15224  
 Ghobrial Poules Makram, 447 Carolina Ave, Whitehall, Pa, 18052-7701  
 Ghosh Alo, 1632 Monk Rd, Gladwyne, Pa, 19035-1318  
 Ghosh Paramita, 4450 Remo Crescent St, Bensalem, Pa, 19020  
 Choshal Indraneel, 111 Mcdadae Blvd, Apt 816, Folsom, Pa, 19033-0000  
 Choshroy Subhadeep, Dln 007001952015 Rev Refund, 1835b Shoenersville Rd, Bethlehem, Pa, 18018  
 Ghuloum Fadel M, 615 Bear Run Road, Pittsburgh, Pa, 15237  
 Giacobetti Albert, 2612 S 66th St, Philadelphia, Pa, 19142  
 Giacobetti Marguerite, 2612 S 66th St, Philadelphia, Pa, 19142  
 Giacomucci Robert, 1119 Wilnor Drive, West Chester, Pa, 19380  
 Giaconelli Marie E, 1446 Edge Hill Rd, Abington, Pa, 19001  
 Giaimo Giuseppe, 1622 Stony Road, Warminster, Pa, 18974  
 Giakoumopoulou Helen, 275 Richards Ave, Lansdowne, Pa, 19050-1816  
 Giakoumopoulou Theofilos, 275 Richards Ave, Lansdowne, Pa, 19050-1816  
 Giamboy John, 2624 Chichester Ave, Boothwyn, Pa, 19061-3427  
 Giambra Patrick S, 190 E 7th St, Wyoming, Pa, 18644-2024  
 Giamello Christopher, 33 Laurel Drive Apt D, Maple Shade, Nj, 08052  
 Giampattei Frank P, 2008 Renaissance Boulevard, King Of Prussia, Pa, 19406  
 Giampaolo Anna, C/O Camilla Rosati, 2939 South Broad Street, Philadelphia, Pa, 19148-4949  
 Giamparaco Angelo, 321 Fern St, Freeland, Pa, 18224-2011  
 Giamparaco Eleanor, 321 Fern St, Freeland, Pa, 18224-2011  
 Giamporcaro Marlene, 112 Grasmere, Bala Cynwyd, Pa, 19004-0000  
 Giandonato Construction, Michael Giandonato, 12 Village Way, Malvern, Pa, 19355  
 Gianelle Anna, 427 Olympic Ave, Havertown, Pa, 19083  
 Gianelle Harry, 427 Olympic Ave, Havertown, Pa, 19083  
 Gianelloni Daniel, 5001 Penell Road, Aston, Pa, 19014  
 Gianelos Jim, 800 Diane Dr, W Chester, Pa, 19382  
 Giang Jennifer, 2831 S 7th Street, Philadelphia, Pa, 19148  
 Giangiulio Dan, Po Box 1289, Indiana, Pa, 15701  
 Gianni Flora, 9655 Dungan Road, Phila, Pa, 19115  
 Giannini Jean A, 500 N 9 St Flr 1, Philadelphia, Pa, 19123  
 Giannone John J, 10 Saddle Run Road, Newton Square, Pa, 19073  
 Gianopoulos Patrick Dr, Po Box 508, Phillipsburg, Pa, 16866-0508  
 Giant Eagle/Hbc Service Co, P O Box 11591, Pittsburgh, Pa, 15238  
 Giant Food Store, 300 Horsham Rd, Horsham, Pa, 19044  
 Giant Food Store, Wertzville Rd Center St, Enola, Pa, 17025  
 Giant Food Stores, 1760 Dekalb Pike, Blue Bell, Pa, 19422  
 Giant Food Stores, Route 11 And Shady Lane, Carlisle, Pa, 17013-0000  
 Giant Pharmacy, 799 State St, Pottstown, Pa, 19464  
 Giant Stores, 2415 E Market St, East York, Pa, 17402  
 Giantonio Pollyann Y, 51 Green Lane, Malvern, Pa, 19355  
 Gianuzzi Louis, 169 Orchard St, Nanticoke, Pa, 18634  
 Giardina Gabe, 127 Summit Drive, Centre Hall, Pa, 16828  
 Giardina Vito, 84 May Apple Dr, Downingtown, Pa, 19335-1030  
 Giardo Inez, Boomington Ave, Du Bois, Pa, 15801  
 Giasullo Ann Donegan, 195 Pepperidge Cir, Philadelphia, Pa, 19123-0000  
 Giavazzoli S, 175 West North St, Nazareth, Pa, 18064  
 Gibala Frank, 227 Ward St, Chester, Pa, 19013-2321  
 Gibalowsky David H, 187 Whitehall Rd, Daisytown, Pa, 15427
- Gibalowsky David H, 187 Whitehall Rd, Daisytown, Pa, 15427-1121  
 Gibas Alexander, 2104 Harrisburg Pike Suite 300, Lancaster, Pa, 17601  
 Gibas Frank J Jr, Rd 2 Cumberland Ave, Tamaqua, Pa, 18252  
 Gibas John, 8018 Large St, Philadelphia, Pa, 19152-0000  
 Gibb David H, 125 Dorothy Dr, Pittsburgh, Pa, 15235-1827  
 Gibb Financial Services Inc, 16 W Pomfret St, Carlisle, Pa, 17013  
 Gibb Lydia G, 125 Dorothy Dr, Pittsburgh, Pa, 15235-1827  
 Gibble Ralph M, 160 Willow St, Lancaster, Pa, 17601  
 Gibboney Farms, Rr 2 Box 261, Huntingdon, Pa, 16652-7802  
 Gibbons Austin C, 850 N 24th, Philadelphia, Pa, 19130-1954  
 Gibbons Buekley Smith, 37 W Gay St, W Chester, W Chester, Pa, 19380-9380  
 Gibbons Christopher M, 265 Wagoners Way, Landisville, Pa, 17538-1053  
 Gibbons Jacquelyn, Suite 200, 100 Granite Drive, Media, Pa, 19063  
 Gibbons James J, 516 Macdade Blvd, Collingdale, Pa, 19023-3308  
 Gibbons Jane P, 1118 Hawthorne Lane, Fort Washington, Pa, 19034  
 Gibbons John J, 3434 Unionville Pk, Hatfield, Pa, 19440-1829  
 Gibbons Leroy, 2331 Christian St, Philadelphia, Pa, 19146  
 Gibbons Luke, 27 Maple Ave, Philmont, Ny, 12565-0000  
 Gibbons Martha, 321 8th Ave, Collegetown, Pa, 19426-2411  
 Gibbons Noreen M, 369 Glen Mills Rd, Thornton, Pa, 19373  
 Gibbons Robert H, 702 Grant Rd, Lansdale, Pa, 19446  
 Gibbons Ruth A, 140 Butler Aly Apt 2c, Pittston, Pa, 18640  
 Gibbons Thomas J, 410 Skokie Ct, Wilmette, Il, 60091-3005  
 Gibbs Amber L, 455 Crest Ave, Elkins Park, Pa, 19027  
 Gibbs Andrew, 451 East Burn Road, King Of Prussia, Pa, 19406  
 Gibbs Charles Gibb, 9678 Shirley Dr, Allison Park, Pa, 15101-0000  
 Gibbs Edna M, 2708 Price St, Chester, Pa, 19013  
 Gibbs Elrice H, 2212 Montrose St, Philadelphia, Pa, 19146-2530  
 Gibbs Gwendolyn, 5241 Pine St, Philadelphia, Pa, 19143  
 Gibbs Hazel, 121 N Adams St, Pottstown, Pa, 19464  
 Gibbs Helen, 351 Meade Street, York, Pa, 17404  
 Gibbs Herbert D, 425 South Lansdowne Ave, Yeaton, Pa, 19050  
 Gibbs James E, 5211 Master St, Philadelphia, Pa, 19131  
 Gibbs Jerome, 942 Charter Cir, Elkins Park, Pa, 19027  
 Gibbs Jerry L, 216 Stueben St, Pittsburgh, Pa, 15220  
 Gibbs Leonard, 352 W. Berkley Street, Philadelphia, Pa, 19144  
 Gibbs Leonard, 4511 Walnut St Apt 203, Philadelphia, Pa, 19139-4557  
 Gibbs Mitchell A, Po Box 3389, Pittsburgh, Pa, 15230-3389  
 Gibbs Monique R, 696 Metro Court, West Chester, Pa, 19380  
 Gibbs Paul, 227 Mullberry St, Uniontown, Pa, 15401  
 Gibbs Robert, 879 Impounding Dam Road, Hanover, Pa, 17331  
 Gibbs Ryan Benjamin, Box 88, Fawn Grove, Pa, 17321-0088  
 Gibbs Stephen V, C/O Mr James W Gibbs, 3201 W Coulter St, Philadelphia, Pa, 19129-0000  
 Gibbs Virginia A, Dln 001000216639 Rev Refund, Apt 312b, 150 Ridge Pike, Lafayette HI, Pa, 19444  
 Gibbs Willie Mae, 4511 Walnut St Apt 203, Philadelphia, Pa, 19139-4557  
 Gibel Eleanor, 617 St James St, Pittsburgh, Pa, 15232  
 Gibellino Melissa, 99 North Center Avenue, Po Box 632, Midway, Pa, 15060  
 Giberson Franklin, Rr-2 Box 326, Thompson, Pa, 18465  
 Gibler Allen E, 300 Nehrig Dr, Indiana, Pa, 15701  
 Giblin Mary, Rr 6 Box 243, Clarks Summit, Pa, 18411  
 Gibor Grant, 230 Forest Hills Cir, Devon, Pa, 19333  
 Gibson Aaron, 1876 E. Haworth St., Philadelphia, Pa, 19124  
 Gibson Aaron M, 1876 E. Haworth St, Philadelphia, Pa, 19124  
 Gibson Andrea H, 605 North Plum Point, Exton, Pa, 19341  
 Gibson Bernardine, 622 Marion St, Brownlee, Pa, 18421  
 Gibson Carlos, 38 East Trail Rd Po box754, Gilbert, Pa, 18331  
 Gibson Christian, 230 Main St, Dallas, Pa, 18612  
 Gibson Christopher, 102 Victoria Dr, Canonsburg, Pa, 15317  
 Gibson Clifford Jr, 64 Schuler St, Wilkes Barre, Pa, 18702  
 Gibson Dale R, 739 Mohms Hill Rd, Reading, Pa, 19608  
 Gibson David B, 403 Edgewood Ave, Johnstown, Pa, 15906-2817  
 Gibson Douglas, 400 Sh Anixter At 14do00, 1605 North Wellington St, Philadelphia, Pa, 19121-0000  
 Gibson Elizabeth, 4818 N Palethorp St, Philadelphia, Pa, 19120  
 Gibson Evelyn, Po Box 2975, Philadelphia, Pa, 19141  
 Gibson George B L, 1520 Schoffers Rd, Birdsboro, Pa, 19508-0000  
 Gibson George B L, Box 1520, Schoffers Rd, Birdsboro, Pa, 19508-0000  
 Gibson George B L, Box 1520, Shoffer's Rd, Birdsboro, Pa, 19508-5520  
 Gibson Georgia M, 213 New Castle, Butler, Pa, 16001  
 Gibson James F, 6612 N Lawrence St, Philadelphia, Pa, 19126-3132  
 Gibson John T, 2742 Nth 15th Stree, Phila, Pa, 19132  
 Gibson Julia, 8019 Buist Ave, Philadelphia, Pa, 19153-0000  
 Gibson Kenneth A, 1110 Quincy Ave Apt4d, Dunmore, Pa, 18510  
 Gibson Laura D, E 23rd St, Erie, Pa, 16503  
 Gibson Madelyn S, U A 11 06 89, 451 Sand Hill Road, Apartment 146, Hershey, Pa, 17033-0000  
 Gibson Mildred E, 274 Green Ln, Philadelphia, Pa, 19128  
 Gibson Norris C, 99281178, 3 North Atlantic Drive, Lewes, De, 19958  
 Gibson O Peters, 7240 Princeton Pl, Pittsburgh, Pa, 08/30-/194  
 Gibson Oliver E Jr, 120 Ronaldson St, Moylan, Pa, 19065  
 Gibson Paul H, Rd 3, Coraopolis Pa 15108, Coraopolis, Pa, 15108  
 Gibson Raymond, 175 Celestial Drive, Freedom, Pa, 15042  
 Gibson Shaun T, 732 Baneroft, Philadelphia, Pa, 19146  
 Gibson William T, 3500 West Chester Pike, Dunwoody Village Ch7, Newtown Square, Pa, 19073-4101  
 Gichuki Margaret, 25 E Weayne Ave, Apt 14, Silver Spring, Md, 20901  
 Gick Stephen, 761 Johnsonburg Rd, Suite 310, St. Marys, Pa, 15857  
 Giddens Susan D, 188 W Green St, Reading, Pa, 19601-2715  
 Giddings Harold B, 106 Black Forest, Weatherford, Tx, 76086-5916  
 Giddings James, 5539 Larchwood Avenue, Philadelphia, Pa, 19143  
 Giddings Lita Marie, 106 Black Forest, Weatherford, Tx, 76086-5916  
 Giddings Olen W, 2327 Haverford Rd, Apt C, Ardmore, Pa, 19003  
 Giddings Johnson Inc, 5830 Old York Rd No 32, Total Discount Furniture, Philadel-phia, Pa, 19141  
 Gideon Byler T A Valley Builde, Po Box 611, C O North American Insurance M, Shippensburg, Pa, 17257  
 Gideons World, Po Box 315, Folcroft, Pa, 19032  
 Gidich Patrick, 36 17 Revere Road, Drexel Hill, Pa, 19026  
 Gieda Irene T, 1245 Maple St, Pottstown, Pa, 19464  
 Giedhill William, 1835 E Venango, Philadelphia, Pa, 19134

- Gielarowski Kathryn, 303 W Grant St, Houston, Pa, 15342-1409  
 Giella Carmen, 919 Marion St, Reading, Pa, 19604-2105  
 Giella Carmen J, 919 Marion St, Reading, Pa, 19604  
 Giella Philomena, 919 Marion St, Reading, Pa, 19604-2105  
 Gieratowski George, 121 Concord Way, Cranberry Twp, Pa, 16066  
 Gieseke Don Trustee, 6 West Presqueisle Street, Philipsburg, Pa, 16866-1643  
 Gieseke John E, 507 Fairhurst Rd, Fairless Hills, Pa, 19030-3613  
 Gieseke Phyllis, 507 Fairhurst Rd, Fairless Hills, Pa, 19030-3613  
 Giesey Gretchen S, 814 Joock Drive, West Chester, Pa, 19382  
 Giesey Thomas, 814 Joock Drive, West Chester, Pa, 19382  
 Giffer Beatrice, 1012 Erin, Williamsport, Pa, 17701  
 Giffin Deborah S, 531 Eagle Pond Dr, Canonsburg, Pa, 15317  
 Giffin Michael P, Branch Office Div No C8, 651 Holiday Fstr Plza 5 No 300, Pittsburg, Pa, 15220  
 Gifford Adrienne, 1821 Three Degree Road, Valencia, Pa, 16059  
 Gifford Darrell, 206 Nebraska Avenue, Pittsburgh, Pa, 15225  
 Gifford David, 206 Nebraska Avenue, Pittsburgh, Pa, 15225  
 Gifford Jean M, 109 Patee Drive, Pittsburgh, Pa, 15239-2423  
 Gifford Mona F, Po Box 201, Bruin, Pa, 16022  
 Gifford William E, 109 Patee Drive, Pittsburgh, Pa, 15239-2423  
 Gift To Minors Act Under N, Rr #3 Box 1500, Shohola, Pa, 18458-9747  
 Giglio Joseph, 32 Vernon Lane, Boothwyn, Pa, 19061-0000  
 Giglio Joseph V, 26 Gordon Dr, Easton, Pa, 18045-0000  
 Giglio Mark S, 117 Bertley Ridge Dr, Coraopolis, Pa, 15108  
 Gigliotti Ahna, 2331 Skidmore Rd, Greensburg, Pa, 15601  
 Gigliotti Jenny, 615 Kahler St, Duquesne, Pa, 15110-1914  
 Gigliotti Joseph, 32 Sparta Dr, Greensburg, Pa, 0000  
 Gigone Krista M, 22 S. Broadway Apt 5, Baltimore, Md, 21231  
 Gigus Darlene, 543 Neiffer Rd, Schwenskville, Pa, 19473  
 Gigus Scott, 543 Neiffer Rd, Schwenskville, Pa, 19473  
 Gilard Melissa B, 328 Mallard Dr, Bridgeville, Pa, 15017  
 Gilard Richard P, 328 Mallard Dr, Bridgeville, Pa, 15017  
 Gilardi Cooper Lomupo, 808 Grant St, Pittsburgh, Pa, 15219  
 Gilbane Building Company, 100 E. Penn Square, Suite 1040, Philadelphia, Pa, 04/23-/195  
 Gilbat Francis, Grison St, Philadelphia Pa 19140, Philadelphia, Pa, 19140  
 Gilbert Douglas, 612 South Dallas Ave, Pittsburgh, Pa, 15217  
 Gilbert Alice, 10 Oak Lake, Russell, Pa, 16345  
 Gilbert Betty G, C/O Lloyd Reichard Atty, Po Box 8, Waynesboro, Pa, 17268  
 Gilbert Claire, 1440 Fort Washington Ave, Ambler, Pa, 19002-3914  
 Gilbert Deborah, 2002 Elsworth St., Philadelphia, Pa, 19146  
 Gilbert Douglas, 1400 Ridge Ave Apt A216, Reading, Pa, 19607  
 Gilbert G D, Rd4 Box 514, Pine Grove, Pa, 17963  
 Gilbert Helen H, 270 Hanover, Pottstown, Pa, 19464  
 Gilbert Irving, 1 Elm Street Apt 401, San Carlos, Ca, 94070-2281  
 Gilbert James, 53 E Whister St Apt 208, Philadelphia, Pa, 19144-0000  
 Gilbert James W, 131 Eldred Street, Williamsport, Pa, 17701-3433  
 Gilbert Jay H, 2151 Fuller St, Whitehall, Pa, 18052  
 Gilbert Joan F, 2206 Chestnut Hill Drive, Cinnaminson, Nj, 8077  
 Gilbert John E, 517 E High St, Elizabethtown, Pa, 17022  
 Gilbert Laron, 7277 Schley Street, Pittsburgh, Pa, 15235  
 Gilbert Lisa, 6521 N 9th Street, Phila, Pa, 19126  
 Gilbert Louise C, 1939 N 61st Street, Philadelphia, Pa, 19151-3502  
 Gilbert Louise J, Lynnwood Gardens, 2116a N John Russell, Elkins Park, Pa, 19117-0000  
 Gilbert Lumber & Supply Co, Attn Gilbert Lumber Co, 81 Duncan Station Rd, Mckeesport, Pa, 15135  
 Gilbert Lyle R, Rd 2, Pleasantville, Pa, 16341  
 Gilbert M E, 50rdn04536, 3801 Stoudts Ferry Brdg, Reading, Pa, 19605  
 Gilbert Mark, 1503 Lansdowne Avenue, Suite 3019, Darby, Pa, 19023  
 Gilbert Mary, 1213 Market St, Mc Keesport, Pa, 15134  
 Gilbert Mildred, 1 Elm Street Apt 401, San Carlos, Ca, 94070-2281  
 Gilbert Patrick M, 19 St Clair Ave, Greensburg, Pa, 15601  
 Gilbert Raymond, 848 N Evan, Pottstown, Pa, 19464  
 Gilbert Renee, 1440 Fort Washington Ave, Ambler, Pa, 19002  
 Gilbert Rodney, 6073 Wooddale Rd, E Stbg, Pa, 18301  
 Gilbert Steven J, 816 Great Springs Rd, Bryn Mawr, Pa, 19010-0000  
 Gilbert Sybilla E, Rr 1 Box 605, Pine Grove, Pa, 17963  
 Gilbert Teresa R, 997 Johnnie Dodds Blvd, Pt 521, Mt Pleasant, Sc, 29464-6184  
 Gilbert Vandelia, 409 E Allens Lane, Philadelphia, Pa, 19119-1104  
 Gilbert William, Rr 3 Box 222b, Wellsboro, Pa, 16901  
 Gilbertsville Auto Body, 1055 E Phila Ave, Gilbertsville, Pa, 19525  
 Gilboy Kevin, 1744 Dekalb Pike 210, Blue Bell, Pa, 19422  
 Gilboy Kevin, Tees Pm Company, 1744 Dekalb Pike 210, Blue Bell, Pa, 19422  
 Gilbreth Internationa Trustees, 3300 State Rd, Bensalem, Pa, 19020  
 Gilbreth Internationa Trustees, Po Box 847, Bensalem, Pa, 19020  
 Gilbreth International Corp, 3300 State Rd Ste 779, Bensalem, Pa, 19020  
 Gilchrist Cynthia, 2914 Voelkel Ave, Pittsburgh, Pa, 15216  
 Gilchrist James, 1007 Cicero Dr, Irwin, Pa, 15642  
 Gilchrist Marcia, 1320 Fanshawe St, Philadelphia, Pa, 19111-4912  
 Gilchrist Patti, 1007 Cicero Dr, Irwin, Pa, 15642  
 Gilchrist Wiltrud, 108 S 7th, Duquesne, Pa, 15110  
 Gilday Eleanor V, 125 N Main Ave, Scranton, Pa, 18504  
 Gildow Patricia, 550 County Road 19, Mingo Junction, Oh, 43938  
 Giles Ebony N, 211 S Millvale Ave Apt 9, Pittsburgh, Pa, 15224  
 Giles Genevieve, 1425 16th Avenue, Altoona, Pa, 16601  
 Giles Jack M, Rd 1 Box 189-H, Allenwood, Pa, 17810-9608  
 Giles Joseph J, 4708 Longshore Road, Second Flo, Philadelphia, Pa, 19135  
 Giles Leah, 20 N Brandywine Ave, Modena, Pa, 19358  
 Giles Primie A, 154 S 8th St, Columbia, Pa, 17512-1504  
 Giles R, 187 Stoney Run Road, Dillsburg, Pa, 17019  
 Giles Robert, K Williams, 1201 Walnut Bottom Rd, Carlisle, Pa, 17013  
 Gilette Louis A, 403 Brandywine Lane, King Of Prussia, Pa, 19406  
 Giletto Lena, 400 Glendale Rd, Havertown, Pa, 19083  
 Giletto Stephanie, Safe Harbor Financial, Ste 105, Philadelphia, Pa, 19130-3601  
 Giletto Stephanie M, 2200 Ben Franklin Pkwy, Ste 105n, Philadelphia, Pa, 19130  
 Gilewski Chester F, 4946 S Kildare Ave, Chicago, Il, 60632-4525  
 Gilewski Frances A, 4946 S Kildare Ave, Chicago, Il, 60632-4525  
 Gilfedder Michael, 144 Morton Rd, Springfield, Pa, 19064-3609  
 Gilgore Helen R, 457 Parkwynne Road, Lancaster, Pa, 17601  
 Gilheany David, 1055 River Rd, Upper Black Eddy, Pa, 18972  
 Gilhool Christina B, 615 Parrish Rd, Swarthmore, Pa, 19081-1006  
 Gilhool Christina M, 615 Parish Rd, Swarthmore, Pa, 19081-1006  
 Gilhool Patricia, 45 N Scott Street, Carbondale, Pa, 18407  
 Gillard Eric B, 2301 Airacobra St, Levittown, Pa, 19057-4103  
 Gill Alberta, 5904 Cobbs Creek Pkwy, Phila, Pa, 19143  
 Gill Ann E, G E Capital Assurance L T C, 2107 Wentz Church Road, Lansdale, Pa, 19446  
 Gill Brian K, 271 Locust St, Hanover, Pa, 17331-2617  
 Gill Caitlin, 933 S Franklin Street, Wilkes Barre, Pa, 18702  
 Gill Charles, 2423 Susquehanna Rd., Roslyn, Pa, 19001-4216  
 Gill Gurdayal, 2138 Autumn Breeze Dr, Mississauga Ontario, Canada, Fo, 00000-0000  
 Gill Harjit, 1010 N 19th St, Harrisburg, Pa, 17103  
 Gill James J, Po Box 245n St, 118 E Gay St, West, Pa, 19381-0245  
 Gill John, 619 Walnut St, Emmaus, Pa, 18049  
 Gill Lisa, P O Box Z, Thompson, Pa, 18465  
 Gill Lisa L, 14010 Rebecca Dr, Philadelphia, Pa, 19116  
 Gill Lorraine E, Po Box 318, New Albany, Pa, 18833  
 Gill Mary F, 15022 Theresa Dr, Phila, Pa, 19116  
 Gill Pamela, 413 Geddes Street, Wilmington, De, 19805  
 Gill Reita M, 210 Park Ave, Wilkes Barre, Pa, 18702  
 Gill Richard Marcus, 506 Ave J, Anson, Tx, 79501-2620  
 Gill Rose, 2010 Mountain, Philadelphia, Pa, 19104  
 Gillan William F, 135 Zaleski Road, Coatesville, Pa, 19320  
 Gillard Malcolm W, 1503 Manton St, Philadelphia, Pa, 19146-3128  
 Gillard Sara, Hold Due To Return Mail, 4036 Baring St, Philadelphia, Pa, 19104  
 Gillas Mildred, 613 Kewanna Ave, Pittsburgh, Pa, 15234-0000  
 Gillaspay Gillaspay C, 36 E Reliance Rd, Telford, Pa, 18969-1834  
 Gillaspay Horace, 524 M R 202, Lansdale, Pa, 19446  
 Gillaspay Thomas D, 36 E Reliance Rd, Telford, Pa, 18969-1834  
 Gillen Jane C, Apt 2, 379 Center St, Philadelphia, Pa, 16335-0000  
 Gillen Loretta, 1831 S 12th St, Philadelphia, Pa, 19147-0000  
 Gilles Arthur J, 1600 S 16th Ave, Maywood, Il, 60153-1852  
 Gilles Barry, 2023 Melrose Av, Chester, Pa, 19013-0000  
 Gilles Carlos J, Star Route Box 62a, Pleasant Mount, Pa, 18453  
 Gilles Gail A, 22 Maplewood Ave, Pittsburgh, Pa, 15205  
 Gilles Rita C, 1600 S 16th Ave, Maywood, Il, 60153-1852  
 Gillespie Alexander P, 329 South Ave, Pittsburgh, Pa, 15221  
 Gillespie Candy, 2657 Graydon Rd, Glen Rock, Pa, 17327-8497  
 Gillespie Carolyn M, Union Trust Building, Pittsburgh, Pa, 15219  
 Gillespie David, 4051 Arbour Cr, Lafayette Hill, Pa, 19444  
 Gillespie Diane R, 501 E Washington Ln, Philadelphia, Pa, 19144-1042  
 Gillespie Frederic G, Po Box 205, Greenville, Pa, 16125-0205  
 Gillespie Garyf, 212 E Maple Street, Lebanon, Pa, 17046  
 Gillespie Howard F, 300 Strode Avenue, Coatesville, Pa, 19320-0000  
 Gillespie James, 510 Valley Forge Rd, Lansdale, Pa, 19446-1957  
 Gillespie Jyl D, 4723 N Camac St, Philadelphia, Pa, 19141-3409  
 Gillespie L, 329 South Ave, Pittsburgh, Pa, 15221  
 Gillespie Michael T, 145 Cedarbrook Rd, Ardmore, Pa, 19003-0000  
 Gillespie Michael T, 401 Pilgrim Lane, Suite 205, Drexel Hill, Pa, 19026  
 Gillespie Robert L, 306 N Lake Dr, Downingtown, Pa, 19335-2311  
 Gillespie Robert W Jr, Aldina Dr, Conneaut Lake, Pa, 16316-0000  
 Gillespie Rose Marie, 80 West Prospect Avenue, Washington, Pa, 15301  
 Gillespie William, Dln 005000200821 Rev Refund, 2540 Tulip St, Philadelphia, Pa, 19125  
 Gillette Alfred J Sr, 1124 N Irving Ave, Dunmore, Pa, 18510  
 Gillette Jack D, 2541 So 67th St, Philadelphia, Pa, 19142-2703  
 Gillette Joyce, 31 Laurel St, Holbrook, Ny, 11741  
 Gilletti Mary, 182 E Pine St, Dunmore, Pa, 18512  
 Gilliam C M, 2040 Fitzwater St, Philadelphia, Pa, 19146  
 Gilliam Iva, 803 Arbor Rd, Yeadon, Pa, 19050  
 Gilliam Tanji, Box 0013, 3900 Walnut Street, Philadelphia, Pa, 19104-6138  
 Gilliam Valerie Jean, 60 Prospect Ave, Bryn Mawr, Pa, 19010-2605  
 Gillie Ethel, 173 W Tiber St, Philadelphia, Pa, 19140  
 Gilligan J, 703 Glenwood Rd, Lansdowne, Pa, 19502  
 Gilligan Mary A, 229 N Main St, Wilkes Barre, Pa, 18702  
 Gilliland Charles, 2023 N Charlotte St, Pottstown, Pa, 19464  
 Gilliland David, 127 Hemlock Dr, Collegeville, Pa, 19426  
 Gillin Robert M, 707 Morris Ave, Bryn Mawr, Pa, 19010-0000  
 Gillingham Margaret, 221 Warren Blvd, Broomall, Pa, 19008  
 Gillingham Mary R, 451 44th St Apt 506, Pittsburgh, Pa, 15201  
 Gillingham Barbara S, 135 E Mt Vernon St, Oxford, Pa, 19363-0000  
 Gillis Alfred G, Box 979, Valley Forge, Pa, 19482-0979  
 Gillis Bruce, 2213 N Natrona Street, Philadelphia, Pa, 19132-0000  
 Gillis Cynthia A, 20 Pike St, Port Carbon, Pa, 17965  
 Gillis Diana F, 254 N Reservoir St, Lancaster, Pa, 17602-0000  
 Gillis Juanita, 4900 Pine St, Philadelphia, Pa, 19143  
 Gillis Tasha M, 437 South 15 St, Harrisburg, Pa, 17104  
 Gillman Muriel, 525 Holly Rd, Yeadon, Pa, 19050-3216  
 Gilmore Tony, 121 S Broad St Ste 320, Philadelphia, Pa, 19107  
 Gilner Herbert P, 8181 Noblestown Rd, Mcdonald Ford Sales, Mcdonald, Pa, 15057  
 Gilott Marion, 46 Fallbrook St, Carbondale, Pa, 18407  
 Gilott Marion And P, 46 Fallbrook St, Carbondale, Pa, 18407-1824  
 Gilly S Restaurant Inc, 21 North 2nd Avenue, Coatesville, Pa, 19320  
 Gilman Robert K, 9 Chestnut Avenue, Narberth, Pa, 19072  
 Gilmore Darryl, 3768 Chartiers Ave, Pittsburgh, Pa, 15204-0000  
 Gilmore Erica, 1544 N 62nd St, Philadelphia, Pa, 19151-3802  
 Gilmore Lutrice A, 4 N 15th St Apt B, Belleville, Il, 62220-1019  
 Gilmore Robert O, College Apt C 4, Elmira, Ny, 14901-2015  
 Gilmore Vermetta, 2947 Shepperton Ter, Silver Spring, Md, 20904-6717  
 Gilpin Thomas, 1411 Walnut St., Apt. 903, Philadelphia, Pa, 19102  
 Gilroy Anne F, 609 Ardmore Ave, Ardmore, Pa, 19003-0000  
 Gilroy Joan, 449 Arena Plaza, Wilkes Barre, Pa, 18705  
 Gils Good Time Inc, 2501 E York St, Philadelphia, Pa, 19125  
 Gilson Kimberly, 1756 Welch Ave, Niagara Falls, Ny, 14305  
 Giltrop Richard A, 1901 Carroll Street, Apt 2, Houston, Tx, 77030  
 Gilyard Scott B, 301 Race St Apt 110, Philadelphia, Pa, 19106  
 Gilzyski Joseph, 140 Sunridge Dr, Pittsburgh, Pa, 15234  
 Gima Judy, 518 N Park Ave, Norristown, Pa, 19403  
 Gima Shin Ei, 325 N Craig St Apt 302, Pittsburgh, Pa, 15213-1253  
 Gimbel Doris P, 3404 Aldine St, Philadelphia, Pa, 19136-3804  
 Gimbel Jennifer L, 140 Jefferson Ave, Cheltenham, Pa, 19012  
 Gimbel Jessie K, 2201 Parkway, Philadelphia, Pa, 19103  
 Kimber Lenore, 156 Tunkhannock Hwy, Dallas, Pa, 18612

- Gimbles, 610 Smithfield St, Suite 401, Pittsburgh, Pa, 15222  
 Gimelson Bernard, 314 Powderhorn Rd, Fort Washington, Pa, 19034-1825  
 Gimson Phyllis, 314 Powderhorn Rd, Fort Washington, Pa, 19034-1825  
 Gimpel John R, Po Box 776, Plymouth Meeting, Pa, 19428  
 Gimper Cecelia, 129 Biscayne Drive, Pittsburgh, Pa, 15210-4512  
 Gindes Albert M, 1704 14th Ave, Altoona, Pa, 16601  
 Gindes Goldie E, 1704 14th Ave, Altoona, Pa, 16601  
 Gindesperber Dean G, 326 Park Avenue, Johnstown, Pa, 15902  
 Gindesperber Dorothy M., 326 Park Avenue, Johnstown, Pa, 15902  
 Ginstro Carolyn, 363 Northfield Way, Camillus, Ny, 13031  
 Ginga Allison M, Box 508 3702 Spruce Stre, Philadelphia, Pa, 19104  
 Gingerich Christopher J, 1018 4th St #104, Santa Monica, Ca, 90403  
 Gingerich Mary E, S Allen St, State College, Pa, 16801  
 Gingerick B J, 55 Oak Knoll Est, Elizabethtown, Pa, 17022  
 Gingrich Karen, 44 W Locust St, Mechanicsburg, Pa, 17055  
 Gingrich Todd, 350 Vine St Aptd, Lebanon, Pa, 17042  
 Ginkewicz Joseph A, 52 Averstone Ct, Southampton, Pa, 18966-0000  
 Ginley Amber E, 7457 Spring Creek Rd, Macungie, Pa, 18062  
 Gino Sinkos, 522 E Lloyd St, Shenandoah, Pa, 17976  
 Ginsberg Margaret, 9120 Old Bustleton Av, A-103, Philadelphia, Pa, 19115  
 Ginsberg Nathan, 3332 Brookview Pl, Philadelphia, Pa, 19117-2808  
 Ginsberg Thomas, 507 Spruce St, Philadelphia, Pa, 19106  
 Ginsburg David S, 125 Wilton Woods Ln, Media, Pa, 19063-0000  
 Ginter Charles F Jr, Rr 3 Box 250, Phillipsburg, Pa, 16866  
 Ginter Philip C Jr, 129 Erica Cir, Honey Brook, Pa, 19344  
 Ginther Harry E, 33 Split Rail Lane, Blue Bell, Pa, 19422  
 Ginver Mary Est, 955 Hamlet Ct #3, Monociville, Pa, 15146  
 Ginyard Catharyn J, 1901 63rd Street, Philadelphia, Pa, 19151  
 Ginyard Theodora, 3115 N 34th Street, Phila, Pa, 19132  
 Ginzer Mary, 562 Russell Ave, Johnstown, Pa, 15902-2646  
 Gioia Agnes I, Woodstream Apts, 675 E St Rd Apt 1011, Warminster, Pa, 18974-0000  
 Giordano & Giordano Sausa, 1006 Popular Ave, Hollidaysburg, Pa, 16648-0000  
 Giordano Anthony A, Apt K, 9527 State Rd, Philadelphia, Pa, 19114-0000  
 Giordano Eileen, 18 Old Lancaster Rd 2nd Fl, Merion Station, Pa, 19066  
 Giorgiantonio Lucy, 1423 Harlansburg Rd, New Castle, Pa, 16101  
 Giorno Rose, 1518 Walnut St, Philadelphia, Pa, 19103  
 Giovaniello Robert, 806 North Chess, Monongahela, Pa, 15063  
 Giovannangeli Arthur J Jr, 18 Eastern Ave, Keene, Oh, 00000-0000  
 Giovanni Randazzo, 200 Spruce St C-6, Doylestown, Pa, 18901  
 Giovanni, Rd 1 Rte 322, Woodland, Pa, 16881  
 Giovanozzo Vincetina J, 1506 N Hills Ave, Willow Grove, Pa, 19090  
 Giovinni Rita, 247 Collingswood, Fairless Hills, Pa, 19030  
 Giovino Rita, 247 Collingswood Road, Fairless Hills, Pa, 19030  
 Gipco Inc, Rin 40397449 Rev Ct Refund, 9 Anthony Dr, Malvern, Pa, 19355-1972  
 Gipson, 707 Concord Ave 2nd Floor, Chester, Pa, 19013  
 Girado And Decaro Cardioli, Cor Associates, Po Box 8538 291 Cor Assoc, Philadelphia, Pa, 19171-0001  
 Giraldex Ediza, 2607 Welsh Rd, A-203, Philadelphia, Pa, 19114  
 Giraldo Rafael A, 3701 Chestnut St Apt E10, Phila, Pa, 19104-3104  
 Girard Bank, 3 Girard Plaza, Philadelphia, Pa, 19101  
 Girard Bank, 4221 Fern Blvd, Drexel Hill, Pa, 19026  
 Girard Emer Gr (Nphs), North Phila. Health Sys., P O Box 13700-1413, Philadelphia, Pa, 19122  
 Girard Internal Med Assoc, 1641 W Girard Avenue, P O Box 33498, Philadelphia, Pa, 19130  
 Girard Track Field Cross Cntry, C/O David Crowe, W Lake Rd Rd 1, Lake City, Pa, 16423  
 Girardi Alda C, 314 Whitmarsh Vly Rd, Ft Washington, Pa, 19034-2013  
 Girardi Anthony J, 314 Whitmarsh Vly Rd, Ft Washington, Pa, 19034-2013  
 Girasole David, 706 S Marshall St, Philadelphia, Pa, 19147  
 Giraud Carmen, 259 W Wingahocken St, Philadelphia, Pa, 19140-0000  
 Girgenti Antonio N Cust, 80 Lower Silver Lake Rd Apt 2, Newtown, Pa, 18940-1887  
 Girgenti Carl M, 80 Lower Silver Lake Rd Apt 2, Newtown, Pa, 18940-1887  
 Girija Chandran Md, 321 Main Suite 3g, Johnstown, Pa, 15901  
 Girl Scout Troop #3017, 598 Ellis Ave, Newtown Sq, Pa, 19073  
 Girl Scouts Of America, 138 W. Mt.Pleasant Ave., Attn.Wanda Epps, Phila., Pa, 19119  
 Girl Scouts Of Southeastern Pa, 100 North 17th St, Philadelphia, Pa, 19103  
 Girls For Marriage, 530 S 2nd St #713, Philadelphia, Pa, 19147-0000  
 Girls Scouts Of S E P, Po Box 516, Mays Landing, Nj, 08330  
 Giron Douglas C, 1620 Poplar St, Greensburg, Pa, 15601-5456  
 Giron Eusebio, 1021 Market St Apt 2, Marcus Hook, Pa, 19061  
 Giron Roberto A, 711 1/2 S 5th Street, Allentown, Pa, 18103  
 Giroux Claude, Intl Sos Asst Ste 207, 8 Neshaminy Interplex, Trevoise, Pa,  
 Giroux Miles H, 4300 Keever, Long Beach, Ca, 90807-2515  
 Giroux Ronald L, 44 Derbyshire Dr, Carlisle, Pa, 17013  
 Girton Barbara A, 325 E 10th St, Berwick, Pa, 18603-3208  
 Girton Robert J, 325 E 10th St, Berwick, Pa, 18603-3208  
 Gishal Quincy, Dln 007001141804 Rev Refund, Gurley Motor Co, Po Box 1377, Gallup, Nm, 87305  
 Gisone Lazara, 9951 Verree Rd, Marie Gs, Philadelphia, Pa, 19115  
 Gispanski Joseph A, 1 Parks Bnd Ste 17, Vandergrift, Pa, 15690-0000  
 Gisser Gerald, Dln 007000361954 Rev Rebate, Step By Step, 5435 Diamond St, Philadelphia, Pa, 19131-3110  
 Gist Brocades Stichting, Pension Capital Management, Public Ledger Ins Bldg, Philadelphia, Pa, 19103-0000  
 Gist Sylvia, 711 Thomas Blvd, Pittsburgh, Pa, 15208  
 Githuka Allen K, 244 N 8th St, Allentown, Pa, 18102  
 Gittelman Curt, Dln 971001779620 Rev Refund, Po Box 904, Huntingdon VY, Pa, 19006  
 Gittens Edwin, 270 Snow Valley Drive, Drums, Pa, 18222-1139  
 Gittings James A, 81 Micklitz Dr, Pottstown, Pa, 19464  
 Gittis Sondra, 03104309931 1992 & 1993 A, Public Ledger Bldg, Philadelphia, Pa, 19106-0000  
 Gittler Robert, 1905 Fitzwater Street, Philadelphia, Pa, 19146  
 Gitto Thomas, 336 N Gross St, Philadelphia, Pa, 19139-101  
 Gitu Michele V, 11513 February Cir 204, Silver Spring, Md, 20904  
 Givilatlo Christian J, 311 Earles Lane, Newtown Square, Pa, 19073-2501  
 Giugliano Frank Md, 523 Fowler Ave, Berwick, Pa, 18603  
 Giuliano Eric, 224 Upland Rd, Merion Station, Pa, 19066  
 Giuliano June, 224 Upland Rd, Merion Station, Pa, 19066  
 Giuliano Rachel, 224 Upland Rd, Merion Station, Pa  
 Giuliano Rachel Anne, 224 Upland Rd, Merion Station, Pa, 19066  
 Giunipero Frank, 259 Old Mill Rd, Apollo, Pa, 15613-8850  
 Giunipero Larry C, 259 Old Mill Rd, Apollo, Pa, 15613-8850  
 Giunipero Maryetta, 259 Old Mill Rd, Apollo, Pa, 15613  
 Giunipero Maryetta, 259 Old Mill Rd, Apollo, Pa, 15613-8850  
 Giunta John, 162 Lafayette Court, Collegeville, Pa, 19426  
 Giunta Keith M, Dln 007002347306 Rev Refund, Apt 304, 1504 Windermere Road, West Chester, Pa, 19380  
 Giuntoli Ange Albert, 11 Ave De Catinat, Saint Gratien, Fo, 00000-0000  
 Giuntoli Jeanne, 11 Ave De Catinat, Saint Gratien, Fo, 00000-0000  
 Givelber Rachel M D, South Tower 02 Level, Pittsburgh, Pa, 15212-0000  
 Givens And Williams Inc, Security House Inc, Harrisburg, Pa, 17112  
 Givens Mabel C, Eleven Penn Center, 1835 Market Street, Philadelphia, Pa, 19103-0000  
 Givner Michael, 22 Cottontail Rd, Melville, Ny, 11747  
 Gizinski Edward, 441 N Queen St, Littlestown, Pa, 17340  
 Gjulich Mary, 130 Avis Ave, Johnstown, Pa, 15905  
 Gkn Sintered Metals, Attn Cortney Carlson, Emporium, Pa, 15834  
 Gla Helen Marie, 616 N 39th St, Philadelphia, Pa, 19104  
 Glackin Sandra E, 100 S Church Street, Quarryville, Pa, 17566  
 Gladden Lucretia V, 2614 Waldo Street, Harrisburg, Pa, 17110  
 Gladfelter Marea B, Rd 1, Dallastown, Pa, 17313  
 Gladfelter Paul J, Rd 1, Dallastown, Pa, 17313  
 Gladney Helen, 616 N 39th St, Philadelphia, Pa, 19104  
 Gladney Joe L, 4542 N Hicks St, Philadelphia, Pa, 19140-0000  
 Gladsden Allen C, 812 Firehorn Cir, Dresher, Pa, 19025-0000  
 Gladys Freidberg, 666 W Germantown Pike Apt 209s, Plymouth Mtng, Pa, 19462  
 Gladys James, 3101 N Croskey St, Philadelphia, Pa  
 Glagola Maryjane, 254 West Broadway, Red Lion, Pa, 17356-2009  
 Glagola Paul, Dln 971400135301 Rev Refund, Box 11483, Pittsburgh, Pa, 15238  
 Glagola Paul N, 254 West Broadway, Red Lion, Pa, 17356-2009  
 Glagola Peter, General Delivery, Greensburg Pa 15601-9999, Greensburg, Pa, 15601-9999  
 Glah Harry Iii J, Dln 007002404647 Rev Refund, 219 Slackwater Rd, Millersville, Pa, 17551  
 Glancy Richard M, 1111 Geter Ave, Bethlehem, Pa, 18015  
 Glanding Lillian H, Meadowwood At Worcester, 452 Founders Vlg, Lansdale, Pa, 19446  
 Glant Joseph, 234 S. 10th Street, Lebanon, Pa, 17042-0000  
 Glasco Christine M, 522 Grenleaf Dr, Monroeville, Pa, 15146  
 Glasco Earl J, 311 E State St, Kennett Square, Pa, 19348  
 Glaser John E, 2100 N Line St Apt K204, Lansdale, Pa, 19446-1028  
 Glaser Phyllis, 9877 N Delaware Dr, Bangor, Pa, 18013  
 Glaser Phyllis, Route 611 Rd 4 Box 4289, Bangor, Pa, 18013  
 Glaser Thomas J, C/O Charles F Glaser, West Chester, Pa, 19380  
 Glasgow Dolores, 11 Equestrian Ln, Blue Bell, Pa, 19422-2427  
 Glasgow Elsie A, 349 E Roumfort Rd, Philadelphia, Pa, 19119-1031  
 Glasgow Matthew, 8054 Moro, Philadelphia, Pa, 19136-2618  
 Glasgow Susan, 165 Canterbury Lane, Blue Bell, Pa, 19422  
 Glasgow William H Jr, Apt 807, 301 Mohn St, Harrisburg, Pa, 17113-0000  
 Glass Annie Bell, 2232 Greenwich St, Philadelphia, Pa, 19146-4207  
 Glass Brander Inc., 1740 South Eber St., Holland, Oh, 43528  
 Glass Catherine C, 3200 Columbia Ave, Lancaster, Pa, 17603  
 Glass Distributors, Po Box 1089, Bronx, Ny, 10453  
 Glass Dyanne, 1507 Ridge Av, Philadelphia, Pa, 19130-2212  
 Glass Frank, 717 Bethlehem Pike #140, Erdenheim, Pa, 19038  
 Glass Mike J, 8723 W Chester Pike, Apt 05, Upper Darby, Pa, 19082-0000  
 Glass Pearl L, Country Mnr #12 Frndly Dr, Quarryville, Pa, 17566-0000  
 Glass Rosevelt Jr, 1507 Ridge Av, Philadelphia, Pa, 19130-2212  
 Glass Roy, C/O Silk Screen Specialities, 1702 W 8th St, Erie, Pa, 16505-5024  
 Glass Samuel, Rr 1 Box 36, Houtzdale, Pa, 16651  
 Glass Teresa Fb, 2005 Market St, One Commerce Square, Philadelphia, Pa, 19103-7042  
 Glassberg David, Po Box 903, Newtown Square, Pa, 19073-0903  
 Glassberg Mary, Po Box 903, Newtown Square, Pa, 19073-0903  
 Glassman Elliot N, Po Box 57095, Philadelphia, Pa, 19111-7095  
 Glassman George, 6614 Sylvester St, Philadelphia, Pa, 19149-0000  
 Glassman Jeffrey A, 100 N Wilkes Barre Blvd, Wilkes Barre, Pa, 18702  
 Glassmyer Timothy, 38 Parkview Drive, Willow Street, Pa, 17584  
 Glassner Ida S, 5832 Morrowfield Ave, Pittsburgh, Pa, 15217-2738  
 Glasson Matthew S, 313 E Drinker St, Dunmore, Pa, 18512  
 Glassper Derrick, 36c Longfellow Drive, Munnhall, Pa, 15120  
 Glassworkers Local Union, 2980 Southampton Byberry R, Phila, Pa, 19154  
 Glassworx, 406 Rothey Drive, Elizabeth, Pa, 15037  
 Glatfelter Brian S, 615 Chestnut Hill Rd, York, Pa, 17402  
 Glatzky Cath, 13 Elm Ave, Upper Darby, Pa, 19082  
 Glatte David A, 702 Pine St, Philadelphia, Pa, 19106-0000  
 Glatly Brittany A, 3916 Montrose Ave, Erie, Pa, 16505-0000  
 Glatts Joseph, 12 E Parkway Ave, Chester, Pa, 19013-4607  
 Glatz Gertrude I, 6327 Dean St, Pittsburgh, Pa, 15206-1835  
 Glatz Susan, 1313 Wade St, Aliquippa, Pa, 15001  
 Glauber Anne, 550 Stoney Brook Rd, Shavertown, Pa, 18708  
 Glauner Guy L, 500 West Gay St, West Chester, Pa, 19380  
 Glaxo Smithkline, One Franklin Plaza, Philadelphia, Pa, 19101  
 Glaxosmithkline, Atm M Kimelheim, 709 Swedeland Rd, King Of Prs, Pa, 19406  
 Glaxosmithkline, P.O. Box 1467 100gsk Dr Mood, Township, Pa, 15108-0000  
 Glaze Mary, 6428 N Smedley St, Philadelphia, Pa, 19126  
 Glazer Herman, 1711 E Park Towne Pl, Philadelphia, Pa, 19130-0000  
 Glazer Mollie, 1711 E Park Towne Pl, Philadelphia, Pa, 19130-0000  
 Glazerman Jt Ten Mary L Alan, Almshouse Rd, Ivyland, Pa, 18974  
 Glazewski Richard E, 91-H Mount Airy Ave, Waynesboro, Pa, 17268-1371  
 Glazier Frances M, 707 Walnut Street, Philadelphia, Pa, 19106-3208  
 Glazier Grace, 515 Blue Eagle Ave, Harrisburg, Pa, 17112  
 Glazman Arkady, 3011 Valley View Way, Lansdale, Pa, 19446  
 Glazo Smith Kline, 3 Franklin Plaza, Philadelphia, Pa, 19102  
 Gleason & Associates Pc, 313 Sixth Ave, Pittsburgh, Pa, 15222  
 Gleason Financial Ltd, P O Box 820, Johnstown, Pa, 15907  
 Gleason James Md, 580 South Aiken Avenue, Pittsburgh, Pa, 15232-0000  
 Gleason John R, Star Route, Meadville, Pa, 16335-0000  
 Gleason Laura C, King Fahad Hospital Sang, P O Box 22490 Riyadh, 11426 Saudia Arabia, Fc  
 Gleason Murdock Pamela, 543 Elknud Ln, Johnstown, Pa, 15905-202  
 Gleason Thelma K, 543 Elknud Ln, Johnstown, Pa, 15905-2027  
 Glebe Derek, 785 Feters Mill Rd, Huntingdon VY, Pa, 19006-5105

Glebovich Yarosiav, 10900 Bustleton Ave C43, Philadelphia, Pa, 19116  
 Gledhill Christopher C, 776 1/2 N Main St, Meadville, Pa, 16335-2520  
 Gleeson Brendan J, 236 Mill Street, Apt 3l, Belleville, Nj, 7109  
 Gleghorn Insurance Agency, Rd 2 Box 385, Watsonstown, Pa, 17777  
 Gleich Mae M, C/O Stephen D Marriner Jr, 800 Washington Trust Bldg, Washington, Pa, 15301-4713  
 Glemblewski Jeffrey S, 229 Edison St, Uniontown, Pa, 15401--258  
 Gleming Dave, 24 Everett Dr, Newtown, Pa, 18940  
 Glen Hazel Tenants Council, 03472291921 Prem Refund, 500 Wood Street Ste 1424, Pittsburgh, Pa, 15222-0000  
 Glen Mills Tru Value, 5000 Pennell Rd, Media, Pa, 19063-5851  
 Glen Oak Properties Inc, 1000 Penn Security Bank B, Scranton, Pa, 18503-0000  
 Glenda Kindred Hosp, 1500 Lansdowne Ave, 6th Floor, Darby, Pa, 19023  
 Glendale Bank, 230 S Broad St, Philadelphia, Pa, 19147-0000  
 Glenhardie Corp Cntr C/O S, 1 Windsor Plaza, Allentown, Pa, 18195  
 Glenmede Trust Co Tr Ua, One Liberty Place, 650 Market St Ste 1200, Philadelphia, Pa, 19103  
 Glenmede Trust Company, C/O Barbara Hock, 25 Laughlin Lane, Philadelphia, Pa, 19118  
 Glenn Albert, 5434 Baltimore Ave, Philadelphia, Pa, 19143-3118  
 Glenn Alexander, 1929 N Myrtlewood St, Philadelphia, Pa, 19121-1822  
 Glenn F, Estate Of Gerald G. Guyer, Rd #1 Box 152, Martinsburg, Pa, 16662-9630  
 Glenn F, Estate Of Gerald Guyer, 172 Pulpit Rd, Martinsburg, Pa, 16662-9000  
 Glenn Frazier, 2034 Susquehanna Rd., Abington, Pa, 19001  
 Glenn Fuccher, 867 Laurel Lane, Harleysville, Pa, 19438  
 Glenn G Miller Do, 528 Fayettest, Conchohockin, Pa, 19428  
 Glenn Jimmie, 1014 Sheffield Street Apt 1107, Pittsburgh, Pa, 15223  
 Glenn Melissa E., 904 Bellview Avenue, Mckeesport, Pa, 15132  
 Glenn Nola M, 4935 Cedar Ave, Philadelphia, Pa, 19143  
 Glenn Peter G, 103 Stonehedge Dr, Carlisle, Pa, 17013  
 Glenn Price Accy Inc, 102 Cherry St, Apollo, Pa, 15613  
 Glenn Raymond, 904 Bellview Avenue, Mckeesport, Pa, 15132  
 Glenn Reda, 39 Gridiron Rd, Levittown, Pa, 19057  
 Glenn Willard, Rr 1 Box 150a, Harrisville, Pa, 16038-9618  
 Glennon Catherine, 1 N Laurel St Apt 205, Fleetwood, Pa, 19522  
 Glenroy First Impressions, 1437 Wells Drive, Bensalem, Pa, 19020  
 Glenys Spence, 105 Calmont Dr, Pittsburgh, Pa, 15235  
 Glessner Joan M, 1856 E Clementine St, Philadelphia, Pa, 19134  
 Glessner Joseph, 718 Winola Rd, Clarks Summit, Pa, 18411  
 Glessner Matthew D, 49 W Emaus St, Middletown, Pa, 17057  
 Glick David H, 9 Oakgrove Rd Unit 1, Pipersville, Pa, 18947  
 Glick Jeanne H, 401 Shady Ave, Apt 205d, Pittsburgh, Pa, 15206-4807  
 Glick John M, Willow Bank Farm, 196 Hoy Rd, Howard, Pa, 16841-4101  
 Clickman Richard D, 8201 Henry Ave, Philadelphia, Pa, 19128-2983  
 Clickman Ronald, Box 5929, Philadelphia, Pa, 19137-0929  
 Clickman Sarah, Park Plaza, 128 N Craig St Apt 808, Pittsburgh, Pa, 15213  
 Glikman Emanuel, 9998 Global Rd Floor 1st, Oksana Starikov, Philadelphia, Pa, 19115  
 Glikshiteyn Anna T, 1184 Bartlett Pl, Philadelphia, Pa, 19115  
 Glimm James York, 202 W. Seventh Avenue, S. Williamsport, Pa, 17701  
 Glina Helen Custodian, 4 Goldfinch Ct, Apt 100g, Willowdale Ontario, Canada, Fc  
 Gling Louise, General Del, Belleport Pa 99999, Belleport, Pa, 99999  
 Global Connections, 6905 18th Ave, Brooklyn, Ny, 11204  
 Global Heart Network Llc, Rin 10898969 Rev Ct Refund, 250 College Ave, Lancaster, Pa, 17603-3363  
 Global Metalform, Po Box 8500 S-5190, Philadelphia, Pa, 19178  
 Global Network Enterprise Inc, 706 Ridge Pike #307, Lafayette Hill, Pa, 19444  
 Global Power Systems Inc, Rin 40346193 Rev Ct Refund, 1810 Rittenhouse Sq, Apt 1803, Philadelphia, Pa, 19103-5827  
 Global Software Direct, C/O Deposit Ops, 41 N Main St, Carbondale, Pa, 18407-2357  
 Global Systems Tech, 109 Floral Vale Blvd, Yardley, Pa, 19067  
 Global Technology Solutions, 5070 Parkside Ave Ste 2106 15, Philadelphia, Pa, 19131  
 Global Telecom Phonecard, 5697 Rising Sun, Philadelphia, Pa, 19120  
 Global Trading Inc, 30th Street Station, 2101 Chestnut St, 30th Str Tckts Paging, Philadelphia, Pa, 19103  
 Global World Trade Corp, 54 Walker Ln, Newtown, Pa, 18940  
 Glodek Irene, 610 2nd St, Folsom, Pa, 19033  
 Glodek Irene, 610 2nd St, Folsom, Pa, 19033  
 Glodek Jennifer Irene, 633 E 19th St, Chester, Pa, 19013-5610  
 Glodek Jennifer Irene, 633 East 19th St, Chester, Pa, 19013-5610  
 Glodek Joseph T, 610 2nd St, Folsom, Pa, 19033  
 Glodek Joseph T, 610 2nd St, Folsom, Pa, 19033  
 Glodstein Morton, 6568 Fifth Avenue, Pittsburgh, Pa, 15206  
 Glofely Laura M, 1795 Duncan Avenue, Allison Park, Pa, 15101  
 Glofely Phillip W, 1795 Duncan Avenue, Allison Park, Pa, 15101  
 Glomb Kathryn J, 3100 So 23rd St, Philadelphia, Pa, 19145  
 Glor Donald C, 86 Comanche Trail, Hanover, Pa, 17331-0000  
 Gloria A Thomas, Chrysler Financial Corporation, 5641 Boyer St, Philadelphia, Pa, 19138-1732  
 Gloria E Hester Md, 307 Meadowbrook Drive, Huntingdon Valley, Pa, 19006  
 Gloria Hansen, 18 Woodstream Dr # 3, Norristown, Pa, 19403-3745  
 Gloria Stables Inc, Rin 40309596 Rev Ct Refund, Po Box 1492, Lancaster, Pa, 17608-1492  
 Glorioso Christin A, 202 Scarborough Dr, Cheswick, Pa, 15024  
 Glory Nicole, 664 Shannon Rd, Boiling Springs, Pa, 17007  
 Glosser Sharon L, 158 Rose Lane, Haverford, Pa, 19066  
 Glossner Grace, 1020 Federal Ave, Altoona, Pa, 16601  
 Gloucester County College, Business Office, 1400 Tanyard Road, Sewell, Nj, 08080  
 Gloucester Public School Dist, Joyce Thorn, 133 North State Street, Newtown, Pa, 18940  
 Gloucester Terminals Llc, Po Box 41501, Philadelphia, Pa, 19101-1501  
 Gloucester City Fire, Ketrone Div The Bionetics Corp, 955 Louis Drive, Warminster, Pa, 18974  
 Glova Brandon, 3006 Valley View Way, Lansdale, Pa, 19446  
 Glover Autumn, 928 Portland Street, #2, Pittsburgh, Pa, 15206  
 Glover Chris Cadet, 4550 Rd #6, Union City, Pa, 16438  
 Glover Cynthia L, 533 1 2 W 9th, Erie, Pa, 16502  
 Glover Damian, 2802 Sigsbee St, Erie, Pa, 16508  
 Glover Doreen V, 1801 Rose Valley Way, Ambler, Pa, 19002-6011  
 Glover Isabell, 318 1/2 N Mulberry St, Lancaster, Pa, 17603-2952  
 Glover Joetta, 1021 Irvin Rd, Huntingdon Vv Pl, Pa, 19006  
 Glover Lorenzo, 220 E Mermaid Ln House 16, Phila, Pa, 19118  
 Glover Philip W, 746 Grove Ave, Johnstown, Pa, 15902  
 Glover Richard A, 613 Penllyn Pike, Lower Gwynedd, Pa, 19002-2055  
 Glover Roslyn, 3751 Park Ave, Philadelphia, Pa, 19140  
 Glover Samuel E, 4725 Hampton Farms Dr, Allison Park, Pa, 15101  
 Glover Sherry A, 4725 Hampton Farms Dr, Allison Park, Pa, 15101  
 Glover Tim, 1114 Summit Ln, Oreland, Pa, 19075  
 Glover Tyrone, 315 South Avenue, Media, Pa, 19063  
 Glover E G, 2899 Leechburg Rd, New Kensington, Pa, 15068  
 Gls Associates Inc, 717 St Andrews Rd, Philadelphia, Pa, 19118-0000  
 Gluchowski Bertha, 748 Scott, Kulpmont, Pa, 17834  
 Gluck Peter K, 918 Hastings St, Pittsburgh, Pa, 15217-1337  
 Glumac Michael, 161 Roswin Dr, Pittsburgh, Pa, 15226-0000  
 Glycener David, 805 Scott St., Wilkes Barre, Pa, 18705  
 Glynour Clark, 221 St Charles, Pittsburgh, Pa, 15215  
 Glynn J, 505 Chandler Lane, Villanova, Pa, 19085  
 Glynn John, 8165 Witts Meadow Ln, Cincinnati, Oh, 45255-5735  
 Glynn Joseph R, 2406 Rosewood Ave, Toledo, Oh, 43620-1056  
 Glyptis Gus, 152 Oakville Dr, Apt 2-C, Chatham, Pa, 19318  
 Gm Computer Concepts, 550 Stanbridge Street, Norristown, Pa, 19401-0000  
 Gmac, 1214 N 14th St, Harrisburg, Pa, 17103-1203  
 Gmac, 27 Cypress Ln, Levittown, Pa, 19055  
 Gmac, 2801 Hellerman St, Philadelphia, Pa, 19149-3021  
 Gmac Mortgage Corporation, Attn D Desimone, Security Deposit Control Accou, Horsham, Pa, 19044-2204  
 Gmac Mortgagecorp Succs, 8360 Old York Rd, Elkins Park, Pa, 19117  
 Gmac Mtg Corp, 500 Enterprise Rd Ste 150, Loan #: 000654195257, Horsham, Pa, 19044  
 Gmac Mtg Corp, Isaoa Atima, 100 Witmer Rd, Horsham, Pa, 19044  
 Gmac Relocation Property, 500 Enterprise Rd 150, Horsham, Pa, 19044  
 Gmitter John J Funeral Home, 119 S 15th St, Pittsburgh, Pa, 15203  
 Gmitter Ronald J, 1230 Michael Dr, Pittsburgh, Pa, 15227-3922  
 Gms Berwick Ob Gyn, Accounts Payable-8 Brookh, Sugarloaf, Pa, 18249  
 Gms Mini Mart, 301 S Ann Street, Lancaster, Pa, 17602-0000  
 Gmt Pathology, P O Box 3187, Wesco, Pa, 18106  
 Gnau C R, 602 Cornwall Road, Lebanon, Pa, 17042  
 Gnazzo Arlene S, 332 Boggs Ave, Pittsburgh, Pa, 15211-2018  
 Gnazzo Frank J, 332 Boggs Ave, Pittsburgh, Pa, 15211-2018  
 Gneusheva Ellen, 820 Hendrix St, Philadelphia, Pa, 19116  
 Gnomon Copy, 130 W College Ave, State College, Pa, 16801  
 Gnoski Kathleen M., 3120 Addison Court, Bensalem, Pa, 19020  
 Go Christopher, 137 Hewett Rd, Wyncote, Pa, 19095-1311  
 Go Hawbak Inc, Penn Eagle In, 50 Rolling Rdg Dr, Bellefonte, Pa, 16823-8416  
 Goad Frazier A, 16019 Scott Hwy, Oneida, Tn, 37841-6460  
 Gobbie Thomas C Dc, 224 East McMurray Road, McMurray, Pa, 15317  
 Gober Timothy M, Manuel J Julio, 6510 Chapmans Rd, Allentown, Pa, 18106  
 Gober Timothy M, Manuel Julio, 6510 Chapmans Rd, Allentown, Pa, 18106  
 Gobert Isabelle, 3547 Faber Terrace, Pittsburgh, Pa, 15214-2115  
 Goble Wayne R, 743 S Penna Ave, Morrisville, Pa, 19067  
 Goch Margaret D, 3254 Tara Rd, Philadelphia, Pa, 19154-3310  
 Gochenaour Donald R, 1379 New Holland Pike, Lancaster, Pa, 17601  
 Gochenaour Donald R, 648 Hamilton Street, Lancaster, Pa, 17602  
 Gockley Edwin W, 3052 Princetown Rd, Temple, Pa, 19560  
 Goda Joseph, 4026 Ohio River Blvd, Pittsburgh, Pa, 15202  
 Godby Anita A, Peaters Hill Road, Matamoras, Pa, 18336  
 Goddard Phillip, 1825 East Nolan Street, Philadelphia, Pa, 19138  
 Goddard Steven, 157 East Avondale Road, Wesy Grove, Pa, 19390  
 Godet Cecelia, 1402 Spruce Street, Philadelphia, Pa, 19102-4504  
 Godet Cecelia, 2101 Walnut St, Philadelphia, Pa, 19103-4415  
 Godet Cecelia, 2101 Walnut Street, Apt 301, Philadelphia, Pa, 19103-4415  
 Godfrey Charles, 3000 Ford Road, Apt F 33, Bristol, Pa, 19007  
 Godfrey James, 1207 N 58th St, Philadelphia, Pa, 19131-4108  
 Godfrey Lincoln, 403 Ring Rd, Chadds Ford, Pa, 19317  
 Godfrey Nancy J, 209 Chestnut Ave, Ardmore, Pa, 19003  
 Godfrey Patrick, 305 Timberline, Sewickley, Pa, 15143  
 Godfrey Robert W, 622 Edgehill Rd, Ardsley, Pa, 19038  
 Godfrey Stayce, 4136 Merrick St, Philadelphia, Pa, 19128-0000  
 Godfrey William M, 1690 Briarwood Dr Apt J4, Latrobe, Pa, 15650-2810  
 Godich Marcia V, Box 446 Rd 6, Irwin, Pa, 15642-0000  
 Godich Violet, Box 446 Rd 6, Irwin, Pa, 15642-0000  
 Godinez Rodolfo Md, Po Box 30183, Philadelphia, Pa, 19103  
 Godziano Nehemiah, 221 Wanamaker Ave, Essington Ave, Pa, 19029  
 Godlasky Stuart J, 6479 Burning Tree Ter, Fayetteville, Pa, 17222-9232  
 Godlasky Teresa A, 6479 Burning Tree Ter, Fayetteville, Pa, 17222-9232  
 Godleski Joseph, 99 Dagobert St, Wilkes Barre, Pa, 18702  
 Godleski Josephine, 99 Dayobart St Apt 1, Wilkes Barre, Pa, 18702-1520  
 Godlewski Bogdan L, 1405 State Rd, Phoenixville, Pa, 19460  
 Godlewski Joseph, 660 Exton Commons, Exton, Pa, 19341-2446  
 Godlove Rita, Po Box 264 500 Corwin St, Roscoe, Pa, 15477  
 Godsey Elaine Kristine, So Le Forge Ct, Wayne, Pa, 19087  
 Godshall Audrey, 22 Bluff Road, Thorndale, Pa, 19372  
 Godshall Kelly, 171b S Allentown Rd, Telford, Pa, 18969-1310  
 Godshall Rosie M, Po Box 117, Sunnyside, Pa, 18084  
 Godumski Mildred G, 105 Academy St, Plymouth, Pa, 18651  
 Godura Ruchir, 109 Buckingham Lane, Gordonville, Pa, 17529-9311  
 Godwin Ella M, 302 Sunbury St Rear, Minersville, Pa, 17954  
 Goebel Charles Jr, 1041 Terrace Ave, Reading, Pa, 19610-0000  
 Goebert Beatrice P, 1818 1st St, Bethlehem, Pa, 18017-0000  
 Goedde Thomas R, 1410 Pasadena Dr, Erie, Pa, 16505-2725  
 Goehmann O Regis, 424 21st St, Aliquippa, Pa, 15001-2107  
 Goehmann Vivian C, 424 21st St, Aliquippa, Pa, 15001-2107  
 Goehring Matthew R, 322 Brown Ave, Butler, Pa, 16001  
 Goehringer Frederick, 100 E Penn Sq12th Fl, Wanamak, Philadelphia, Pa, 19107  
 Goeke Mary A, 79 Candle Rd, Levittown, Pa, 19057-1401  
 Goel Inder P Md, 205 North Broad St, Suite 400, Philadelphia, Pa, 19107  
 Goelz Albert, 88026 Roosevelt Blvd, Philadelphia, Pa, 19104  
 Goelz Charles G, 88026 Roosevelt Blvd, Philadelphia, Pa, 19104  
 Goelz Joanne B, 4682 Bradley Ct, Doylestown, Pa, 18901  
 Goelz Laverne, 918 River View Circle, Phoenixville, Pa, 19460  
 Goelz Richard P, 918 River View Circle, Phoenixville, Pa, 19460  
 Goerge David L, Rd #2 Box 1, Hawley, Pa, 18428  
 Goerner Jarrad, 125 Spring St, Reading, Pa, 19601  
 Goes Jennie I, 2310 Adrienne Ln Apt 3, Chambersburg, Pa, 17201  
 Goettner Hugh J, 3026 Welsh Rd, Willow Grove, Pa, 19090-3825

- Goetz Carol J, 89 Dickinson Rd, Wayne, Pa, 19087-1218  
 Goetz Cerestia, 1542 Lawrence St, Philadelphia, Pa, 19122-3721  
 Goetz Gertrude E, Rydal Park Apt 220, Rydal, Pa, 19046  
 Goetz Jeffrey J, 108 Pennsylvania Ave, West Chester, Pa, 19380  
 Goetz Joseph, 1247 W Bristol Rd, Warminster, Pa, 18974  
 Goetz William, 2745 Germantown Ave, Philadelphia, Pa, 19133-1727  
 Goetzmann William L, 158 Huntley Rd, Buffalo, Ny, 14215-1349  
 Goff Catherine, 8473 Portal Rd, Norfolk, Va, 23503  
 Goff Hugh C, 1200 Farrabut Street, Pittsburgh, Pa, 15206-0000  
 Gofman Leonid, 10890 Bustleton Ave 107, Philadelphia, Pa, 19116  
 Gogel John, 3538 Billger Drive, Huntingdon VY, Pa, 19006-3202  
 Gogel Michael, 127 West Walnut St, Hazleton, Pa, 18201  
 Gogets Jennifer L, 124 W Orland St # 18, Mechanicsburg, Pa, 17055  
 Goggin Robert, 1421 Arch Street, Philadelphia, Pa, 19102-0000  
 Goglia Violet A, 1016 W Baltimore Park, Riddle Glen Apt B3, Media, Pa, 19063-5129  
 Gogna Anil K, 150 Penns Grant Drive, Anil Kumar Gogna, Morrisville, Pa, 19067-4917  
 Gogol Anndrene C, Mine Dr, Elizabeth, Pa, 15037  
 Gogossis Emmanuel, 844 N. 29th Street, Philadelphia, Pa, 19130-1142  
 Goh Yu C, 0237 Hamilton Hall, University, Pa, 16802  
 Gohata Sumiko R, 18326 Ingomar, Reseda, Ca, 91335-2034  
 Gohean Deborah, 10 Park Springs Blvd, Spring City, Pa, 19475  
 Gohean Deborah, 110 Park Springs Blvd, Spring City, Pa, 19475  
 Gohean Deborah, 110park Springs Blvd', Spring City, Pa, 19475  
 Gohean Deborah, 1628 Route 724, Pottstown, Pa, 19464  
 Gohn Gregory L, Rr 4 Box 312, Somersset, Pa, 15501  
 Gohn Robert D, 3380 Taunton Dr., York, Pa, 17402  
 Goines Charles F, Dln 005000258682 Rev Refund, 1415 S Patton St, Philadelphia, Pa, 19146  
 Goings Davida, 23 W Ward Street, Ridley Park, Pa, 19078-2917  
 Goings Lynette B, 315 W Dallas Ave, Pittsburgh, Pa, 15208  
 Goings Paul T, 23 W Ward Street, Ridley Park, Pa, 19078-2917  
 Goins Albert J, 1111 N, Juniata Street, Manahath, Hollidaysburg, Pa, 16648-1142  
 Goins Darryl, 2552 N 30th Street, Philadelphia, Pa, 19132  
 Goins Olga, 4858 N 15th St, Philadelphia, Pa, 19141  
 Goist Ralph H, Po Box 366, New Bedford, Pa, 16140  
 Gokhman Roman, 600 Old Street Rd Apt E112, Trevese, Pa, 19053  
 Golack Robert, 1500 Rosebud Dr, N Huntingdon, Pa, 15642  
 Golan Jeffrey W, 9 College Ave, Swarthmore, Pa, 19081-0000  
 Golas Eugene A, 12 Bechwith Dr, Tyrone, Pa, 18886-9608  
 Golas Eugene A, 300 Hulmeville Rd, Langhorne, Pa, 19047-2632  
 Golas Sylvia B, 824 South Seventh St, Alhambra, Ca, 91801  
 Golato Louis, 3821 N Marshall St, Philadelphia, Pa, 19140  
 Golazewski Helen, 101 Mahantongo St Apt 702, Pottsville, Pa, 17901  
 Golbitz Gary, 2520 East Hills Dr, Williamsport, Pa, 17701  
 Gold Allan, 1319 Panther Rd, Rydal, Pa, 19046-2419  
 Gold And Co Inc, 322 Blvd Of Allies, Flr 3, Gibsonia, Pa, 15222  
 Gold And Co Inc, 322 Blvd Of Allies, Flr 5, Monaca, Pa, 15222  
 Gold Anthony P, 914 Grandview Dr, Exton, Pa, 19641  
 Gold Bret, 2 Bala Plz Ste 300, Bala Cynwyd, Pa, 19004  
 Gold Claire, 1200 Ansley Avenue, Melrose Park, Pa, 19126-0000  
 Gold Jeffre, 531 W Germantown Pike, Plymouth Mtng, Pa, 19462  
 Gold Joan, 1319 Panther Rd, Rydal, Pa, 19046-2419  
 Gold Karen, 2 Bala Plz Ste 300, Bala Cynwyd, Pa, 19004  
 Gold Kenneth D, 1100 Indian Mt Lakes, Albrightsville, Pa, 18210-3106  
 Gold Key Lease Inc, 200 Tournament Dr, Suite 310, Horsham, Pa, 19044  
 Gold Key Lease Inc, 200 Tournament Drive, Suite 310, Horsham, Pa, 19044  
 Gold Key Leasing Inc, Po Box 955, Horsham, Pa, 19044  
 Gold L, Co Adelmad Levine, 1900 Two Pen Center, Philadelphia, Pa, 19102  
 Gold Linda G, 345 E Claremont Rd, Phila, Pa, 19120-1015  
 Gold Madelaine, 2028 Spruce St Ir, Philadelphia, Pa, 19103-6524  
 Gold Milton, Attn L Gold Esq, 1900 Two Pen Center, Philadelphia, Pa, 19102  
 Gold Milton, Co Adelmad Levine, 1900 Two Pen Center, Philadelphia, Pa, 19102  
 Gold Rush, 1731 E Passyunk Ave, Philadelphia, Pa, 19148  
 Gold Scott, 5 Woodside Farm Dr, Marcus Hook, Pa, 19061  
 Gold Sophia, 1440 Lanes End, Villanova, Pa, 19085-2000  
 Gold Sylvia, 158 Westland Dr, Pittsburgh, Pa, 15217  
 Goldbeck Christine M, 39 E Centre St # 2nd-Fl, Shenandoah, Pa, 17976-1724  
 Goldberg, 38 Barbara Lane, Havertown, Pa, 19083  
 Goldberg Bee C, 2592 Balwynne Park Rd, Philadelphia, Pa, 19131-1607  
 Goldberg Bessie B, 538 Tasker St, Philadelphia, Pa, 19148-1234  
 Goldberg Carole, 1408 Astor St, Norristown, Pa, 19401  
 Goldberg Clara, 15 California Ave, Pittsburgh, Pa, 15202  
 Goldberg E, Suite 312, 1015 Chestnut St, Phila, Pa, 19107  
 Goldberg Herbert, 7931 Rolling Green Rd, Cheltenham, Pa, 19012-1709  
 Goldberg Jacob A, 7804 Gail Rd, Cheltenham, Pa, 19012  
 Goldberg Jayme Anne, 107 Andorra Glen Court, Lafayette Hill, Pa, 19444  
 Goldberg Jean, 2nd Fl, 8018 Bustleton Ave, Phila, Pa, 19152  
 Goldberg Jeannette C, One Trimont Lane-1415a, Pittsburgh, Pa, 15211  
 Goldberg Jeannette C, 1 Trimont Ln #1415a, Pittsburgh, Pa, 15211-1240  
 Goldberg Jeannette C, 1 Trimont Ln Apt 1900a, Pittsburgh, Pa, 15211-1278  
 Goldberg Jeremy, 68 Jason Drive, Chalfont, Pa, 18914  
 Goldberg Jeremy, 68 Jason Drive, Chalfont, Pa, 18914  
 Goldberg Jeremy, 68 Jensen Drive, Chalfont, Pa, 18914  
 Goldberg Judith Walker, Madison House Presidential, City Line Ave Apt 1010, Philadelphia, Pa, 19151-0000  
 Goldberg Katzman Esq, 320 Market St, Po Box 1268, Harrisburg, Pa, 17108  
 Goldberg Lester, 9001 Ridge Ave Apt 11, Philadelphia, Pa, 19128-1041  
 Goldberg Manuel M, 50 Murray Avenue, Uniontown, Pa, 15401-3632  
 Goldberg Michael, 9001 Ridge Ave Apt 11, Philadelphia, Pa, 19128-1041  
 Goldberg Michael S, P.O. Box 701, Southeastern, Pa, 19399-0000  
 Goldberg Millicent, Greenhill Condo Wt 410, Wynnwood, Pa, 19096-0000  
 Goldberg Milton, 145 W Fayette Street, Uniontown, Pa, 15401-3207  
 Goldberg Paul E, Dln 007002350735 Rev Refund, 1483, Yardley, Pa, 19067  
 Goldberg Ralph, 1101 Clay Ave, Dunmore, Pa, 18512  
 Goldberg Rose, 5450 Wissahickon Ave, Philadelphia, Pa, 19144  
 Goldberg Ruth, 3939 Conshohocken Ave Apt 515, Philadelphia, Pa, 19131-5467  
 Goldberg Stanley Z, 1 Trimont Ln #1415a, Pittsburgh, Pa, 15211-1240  
 Goldberg Stanley Z, 1 Trimont Ln Apt 1900a, Pittsburgh, Pa, 15211-1278  
 Goldberg Stanley Z, One Trimont Lane-1415a, Pittsburgh, Pa, 15211  
 Goldberg Stephen, 2nd Fl, 8018 Bustleton Ave, Phila, Pa, 19152  
 Goldberger Bernice, 170 Lakeside Rd, Apt 8a, Ardmore, Pa, 19003  
 Goldberger Daniel, Rr5 Box 210, Meadville, Pa, 16335-8208  
 Goldberger Robert S, 490 Surrey Dr, Lancaster, Pa, 17601-2843  
 Goldberger Samuel, Rr5 Box 210, Meadville, Pa, 16335-8208  
 Goldblatt Leonard D, 735 Pelham Pkwy N 3a, Bronx, Ny, 10467-9512  
 Goldblum & Hess, 101 Greenwood Avenue, Jenkintown Plaza Suite 380, Jenkintown, Pa, 19046-0000  
 Golden A W, 103 Park Rd, Wyomissing, Pa, 19610  
 Golden American Life Insurance Company, Attn Transfer Unit, Po Box 2700, West Chester, Pa, 19380-0943  
 Golden Charles J Estate, 196 Park Ave, Wilkes Barre, Pa, 18702-0000  
 Golden Cheese, 4825 Old Gettysburg Rd, Mechanicsburg, Pa, 17055  
 Golden Delight Inc, State Rd E/O Horsham Rd, St 5-Rr, Montgomeryville, Pa, 18936  
 Golden Dorothy R Estate Of, 29 Fairview St, Uniontown, Pa, 15401  
 Golden Financial Group, Treasury, 1475 Dunwoody Drive, West Chester, Pa, 19380  
 Golden Fist Martial Arts Of Pa, Rin 40348081 Rev Ct Refund, 915 Levick St, Philadelphia, Pa, 19111-5421  
 Golden Gary, 110 Tulip Drive, Hatfield, Pa, 19440  
 Golden Gerald, 906 Champlost Ave, Philadelphia, Pa, 19141  
 Golden Helen, 122 Hill Street, Dunmore, Pa, 18512-0000  
 Golden James E, 22 Philadelphia Ave, West Pittsburgh, Pa, 18643-0000  
 Golden James J, 4510 E Howell St, Philadelphia, Pa, 19135  
 Golden Jeffrey A, 321 Hathaway Ln, Wyncote, Pa, 19095-0000  
 Golden John, 907 Green Ridge St, Scranton, Pa, 18509-0000  
 Golden John L, 1631 E Cheltenham Ave, Philadelphia, Pa, 19124  
 Golden Marilyn, 6589 Senator Ln, Bensalem, Pa, 19020  
 Golden Mark S, Suite 104, 111 Presidential Blvd, Bala Cynwyd, Pa, 19004  
 Golden Mayer S, 1900 Market St, Philadelphia, Pa, 19103-0000  
 Golden Michael, 6589 Senator Ln, Bensalem, Pa, 19020  
 Golden Michael, 907 Green Ridge St, Scranton, Pa, 18509-0000  
 Golden Reporters, One Gateway Center Ste 653, Pittsburgh, Pa, 15222  
 Golden Rule, P O Box 691, Eaton, Pa, 19341  
 Golden Rulers, 203 Oneida Ave, Warren, Pa, 16365-2234  
 Golden Sherry, 1202 South Ave, Syracuse, Ny, 13207  
 Golden Sidney, 3740 Mountain View Av, Easton, Pa, 18045-5709  
 Golden Slipper Lounge, 3025 New Rodgers Rd, Mike Conahan, Bristol, Pa, 19007-1607  
 Golden Tavone T, 1506 N 5th St, Harrisburg, Pa, 17102  
 Golden Thomas F Jr, Po Box 209, Gilbertsville, Pa, 19525  
 Golden Valley Dialysis 2130, Po Box 13700, Philadelphia, Pa, 19191  
 Goldenbusky Carl H, 1515 Yates Ave, Linwood, Pa, 19061-0000  
 Goldenson I, Colonial Crest Apts, 4237 D King George D, Harrisburg, Pa, 17109-0000  
 Goldenthal Ariel M, 138 Berkeley Road, Devon, Pa, 19333-1545  
 Goldenthal Peter, 138 Berkeley Road, Devon, Pa, 19333-1545  
 Golder Kenneth Earl Jr, 231 Ivy Rock Ln, Havertown, Pa, 19083-2827  
 Golder Sandra Lee, 231 Ivy Rock Ln, Havertown, Pa, 19083-2827  
 Golders Janitorial Service, New Road Suite 302, Aston, Pa, 19014  
 Goldfarb Saul R, 7422 Elizabeth Rd, Melrose Park, Pa, 19027  
 Goldfarb Zoe, Po Box 810, Philadelphia, Pa, 19105  
 Goldfeder Rachel L, 1000 Dupont Rd, Morgantown, Wv, 26505-9624  
 Goldfeld Irene, 1712 Marilyn Dr, Havertown, Pa, 19083  
 Goldfine Beatrice, 1424 Melrose Ave, Elkins Park, Pa, 19027-0000  
 Goldfine Estelle, 1003 Easton Rd Apt 503, Willow Grove, Pa, 19090-2019  
 Goldfine Howard, 310 Manor Ln, Kng Of Prussa, Pa, 19406  
 Goldin Sofia, 1911 Morell Street, Philadelphia, Pa, 19115  
 Golding Saul L, 6655 Frankstown Ave, Pittsburgh, Pa, 15206-0000  
 Goldman Catherine, 6701 Sw Canyon Crest Dr, Portland, Or, 97225-3616  
 Goldman Edward, 270 Birch Dr, Lafayette Hill, Pa, 19444  
 Goldman Helen, 723 Martens Ln, Springfield, Pa, 19064  
 Goldman Hwarren, 121 Minford Rd, Bala Cynwyd, Pa, 19004  
 Goldman Karen L, Karen, Goldman, Six St Andrews Square, Philadelphia, Pa, 19104-0000  
 Goldman Louis H, 7400 Haverford Ave 212 W, Philadelphia, Pa, 19151-2938  
 Goldman Mark A, 554 W James St, Lancaster, Pa, 17603  
 Goldman Murray, 4 Williams Ln, Berwyn, Pa, 19312  
 Goldsmith A J, 1241 Cox Rd, Jenkintown, Pa, 19046-0000  
 Goldsmith Bernadette, 3437 Eden St, Philadelphia, Pa, 19114  
 Goldsmith Charles J, 1711 N 29th St, Philadelphia, Pa, 19121-2718  
 Goldsmith Edward, Dln 951257297045 Rev Refund, 1121 Hex Highway, Hamburg, Pa, 19526  
 Goldsmith Edwin M Jr, 104 Waverly Rd, Wyncote, Pa, 19095  
 Goldsmith Gary, 7716 Morgan Ln, Laverock, Pa, 19118-0000  
 Goldsmith George N, 1 3rd Ave Apt 614, Carnegie, Pa, 15106  
 Goldsmith Steve W, 44 Hedgerow Dr, Morrisville, Pa, 19067-5982  
 Goldstein Alice Bernice, 54 Fieldstone Rd, Levittown, Pa, 19056  
 Goldstein Annabelle, 6504 N 10th St, Philadelphia, Pa, 19126-3728  
 Goldstein Annette, 243 E Rockland St, Philadelphia, Pa, 19120-3944  
 Goldstein Benjamin, 393 Pob 393, Milford, Pa, 18337-0000  
 Goldstein Benjamin, Po Box 393, Milford, Pa, 18337-0000  
 Goldstein Boris, 324 Plaza Mall Bl, Monroeville, Pa, 15146-0000  
 Goldstein Bruce, Attn Bahr & Associates, 940 Pennsylvania Blvd, Feasterville, Pa, 19053-0000  
 Goldstein David, 807 Cedar Ct, Bensalem, Pa, 19020-4314  
 Goldstein Edward L, 243 E Rockland St, Philadelphia, Pa, 19120-3944  
 Goldstein Harry, 537 Morris Street, Philadelphia, Pa, 19148-1224  
 Goldstein J Alex, 6504 N 10th St, Philadelphia, Pa, 19126-3728  
 Goldstein Karen Beth, 257 Thunder Ct, Bensalem, Pa, 19020-0000  
 Goldstein Laurel, 1222 Locust Street, Apt#502, Philadelphia, Pa, 19107  
 Goldstein Lieselot, 11 Martins Run, Media, Pa, 19063  
 Goldstein Mabel B, 107 2nd St, Jeannette, Pa, 15644-0000  
 Goldstein Morris, 257 Thunder Ct, Bensalem, Pa, 19020-0000  
 Goldstein Morton L, 540 N Neville St 802, Pittsburgh, Pa, 15213-0000  
 Goldstein Morton L, 6568 5th Ave, Pittsburgh, Pa, 15206-0000  
 Goldstein Nancee, 200 4 Falls Corp Ctr Ste 400, West Conshohocken, Pa, 19428  
 Goldstein Pamela, 1524 Polo Run Drive, Yardley, Pa, 19067  
 Goldstein Robert, 1227 Leenom Road, Huntingdon Valley, Pa, 19006  
 Goldstein Ronald T, 600 W Olney Ave, Philadelphia, Pa, 19120  
 Goldstein Stacy, 319 Tory Turn, Radnor, Pa, 19087-4629  
 Goldstone Lee, 2622 Folsom St, Philadelphia, Pa, 19130-2416  
 Goldstroh Gredd L Md, 507 W Newton St, Suite 1, Greensburg, Pa, 15601  
 Goldsworth Ralph, 149 S 4th, Allentown, Pa, 18100  
 Goldwein Manfred I, 3400 Spruce St, Philadelphia, Pa, 19104-0000  
 Goldwire Lucille, 3446 Old York Rd, Phila, Pa, 19140  
 Goldworth Corp, Po Box 660, Lebanon, Pa, 17042  
 Goldy Beatrice, 1328 S Broad St, Central, Pa, 99999

Golebiewski Barbara A, 6943 Apt#1 Weiss Rd, New Tripoli, Pa, 18066-0000  
Golenczyk Zita, 137 Moorehead Ave., West Conshohocken, Pa, 19428-2927  
Golf Cart Services Inc, 4296 York Rd, New Oxford, Pa, 17350-9114  
Golf Kasey E, Rd 1, Mercersburg, Pa, 17236-0000  
Golicher Margaret M, Clark Flora Ann, 4003 Penn Ave, Apt 808, Pittsburgh, Pa, 15224-1323  
Golicher Margaret M, Soens Margaret Elaine, 4003 Penn Ave, Apt 808, Pittsburgh, Pa, 15224-1323  
Golicher Margaret M, Turton Flora Ann, 4003 Penn Ave, Apt 808, Pittsburgh, Pa, 15224-1323  
Golightly Lynne, Apt 807a, 3175 Jff Blvd, Philadelphia, Pa, 19104  
Goll Daniel F, 934 Layfield Rd, Pennsburg, Pa, 18073  
Goll Momo, 5327 Walton Avenue, Philadelphia, Pa, 19143  
Goller Anna Grace, 1029 Willet Dr, Johnstown, Pa, 15905  
Goller Clifford, 1042 Pine Grove Ave, Lansdale, Pa, 19446-1323  
Goller Walter J, 1029 Willet Dr, Johnstown, Pa, 15905  
Golliday Lauren Nicole, 38 Whitcraft Lane, Shrewsbury, Pa, 17361-1314  
Golliday Nicole M, 38 Whitcraft Lane, Shrewsbury, Pa, 17361-1314  
Gollub Erica, 345 Haverford Place, Swarthmore, Pa, 19081  
Golobish Diane, 521 Meadow Road, North Huntingdon, Pa, 15642-1924  
Golobish Paul J, 521 Meadow Road, North Huntingdon, Pa, 15642-1924  
Golovich Peter H, 335 Main St, Pittsburgh, Pa, 15201  
Goltaman Ryan, 112 Shasta Road, Plymouth Meeting, Pa, 19462  
Goltzman Carey Steven, 112 Shasta Road, Plymouth Meeting, Pa, 19462  
Golub Pareez E, 53 Line Road, Malvern, Pa, 19355  
Golubov Esther, Po Box 2265, Philadelphia, Pa, 19118  
Gomberg Frank, 40 Portland Rd, Conshohocken, Pa, 19428-0000  
Gomberg Frank, Po Box 7, S Montrose, Pa, 18843-0000  
Gombosi Patricia, 4540 Kathi Dr, Bethlehem, Pa, 18017  
Gomes Filho Armando F, 2121 Rhawn Street #37, Philadelphia, Pa, 19152-3237  
Gomez Erick, 7357 Ogontz Ave, Philadelphia, Pa, 19138  
Gomez Jenny, 107 Haser Dr, New Kensington, Pa, 15068  
Gomez Joel B, 2371 Los Angeles Ave, Pittsburgh, Pa, 15216  
Gomez Josue S, 3615 Forbes Avenue, Pittsburgh, Pa, 15213  
Gomez Juan, 266 W Wendy Way Apt 101, King Of Prussia, Pa, 19406  
Gomez Juan A, 1900 E Monmouth Street, Philadelphia, Pa, 19134  
Gomez Juan A, Dln 007002270240 Rev Refund, 245 West Oley, Reading, Pa, 19601  
Gomez Margaret A, Cambridge, 6277 Main St, Honey Brook, Pa, 19344-0000  
Gomez Mario D, 323 North Murtland, Pittsburgh, Pa, 15208  
Gomez Miguel, Po Box 102, York, Pa, 17405-0102  
Gomez Nestor A, 257 E Chestnut St, Coatesville, Pa, 19320  
Gomez Rafael F, 435 Elm Street, Reading, Pa, 19601  
Gomez Ruth, 550 Chestnut Street, Pottstown, Pa, 19464  
Gomez William, 1815 Montier St, Pittsburgh, Pa, 15221  
Gommeaux Julien E, 2058 Maple Ave # B1 10, Hatfield, Pa, 19440  
Gommel Marie, 515 Roumfort Road, Philadelphia, Pa, 19119-1035  
Gommer Carol Lynn, 8 Main St, Brookhaven, Pa, 19015  
Gomnick Mary, 8362 Langdon St, Phila, Pa, 19152  
Goncher Francis, 107 Phillips St, Jerome, Pa, 15937  
Goncher Francis, 420 Ridge Rd, Johnstown, Pa, 15904  
Goncher Francis T, 4 Colonial Ridge Rd, Johnstown, Pa, 15904  
Goncher Rosemary C, 107 Phillips St, Jerome, Pa, 15937  
Goncsi Ethel, 5510 2nd Ve, Pittsburgh, Pa, 15220  
Gondai Koichi, 1717 Arch 25e (C/O G. Buettler, Philadelphia, Pa, 19103  
Gondon Gladys L, 123 E Walnut St Apt 1, Lance, Pa, 17602  
Gondos Gordon, 3634 N 37th St, Arlington, Va, 22207-4821  
Gondos Margaret, 3634 N 37th St, Arlington, Va, 22207-4821  
Gonnella Rosella, 2792 Leechburg Rd, Lower Burrell, Pa, 15068-0000  
Gongaware Franklin L, Rd 1 Box 191, Jeannette, Pa, 15644  
Gongol Christopher P, 1113 A Rock Creek Rd, Gladwyne, Pa, 19035-0000  
Gongware Helen P, 510 Mifflin, Pittsburgh, Pa, 15211  
Gonsalves Gina R, 3333 Jones Blvd, Easton, Pa, 18042-7140  
Gonsalves John A, 3333 Jones Blvd, Easton, Pa, 18042-7140  
Gonsalves John G, 3333 Jones Blvd, Easton, Pa, 18042-7140  
Gonsalves Juliana, 726 Hertford Drive, Hatfield, Pa, 19440  
Gonsar Michelle, 51 Hartwood St, Pittsburgh, Pa, 15211  
Gontarchick Mary, Po Box 237, Schuylkill Haven, Pa, 17972-0000  
Gontz Stacy L, 1003 Long Point Dr, Erie, Pa, 16505  
Gonul Fusun, Po Box 43070, Jacksonville, Fl, 32203  
Gonyea Michael J, P.O. Box 2211, Williamsport, Pa, 17703  
Gonzales Andres, 317 W Lehigh Ave, Philadelphia, Pa, 19104-0000  
Gonzales Augustine, 832 E Upsal St, Philadelphia, Pa, 19119  
Gonzales B O, 3100 Ag Schiedam, Netherlands, Fc, 0  
Gonzales Gloria, 12 Maruca Drive, Greensburg, Pa, 15601  
Gonzales Jesus, Dln 001000524273 Rev Refund, 932 Mulberry St, Reading, Pa, 19604  
Gonzales John M, 605 Prince St, Lancaster, Pa, 17603  
Gonzales Julia, 603 Mifflin St, Philadelphia, Pa, 19148  
Gonzales Liana, 317 W Lehigh Ave, Philadelphia, Pa, 19104-0000  
Gonzales Luis F, 4015 Devereaux, Philadelphia, Pa, 19135  
Gonzales Nilda, 1015 S 6th St, Allentown, Pa, 18103  
Gonzales Oscar R Sr, 134 S 7th St, Lebanon, Pa, 17042-5207  
Gonzales Pastrana Iris E, 605 Prince St, Lancaster, Pa, 17603  
Gonzales Reyes Jose Antonio, 339 W Gay St, West Chester, Pa, 19380  
Gonzales Yessica, 145 B East Main Street, New Holland, Pa, 17557  
Gonzaleslopez Rebecca P, 226 Lincoln Way West, Chambersburg, Pa, 17201  
Gonzalez Abidik Q, 216 Harding Ct., York, Pa, 17403  
Gonzalez Abigail, 438 Miltimore St, Reading, Pa, 19601  
Gonzalez Aida, 315 E Loudon St, Philadelphia, Pa, 19120  
Gonzalez Althea, Rm 120, 1480 Oxford Valley Rd, Yardley, Pa, 19067  
Gonzalez Angel, 2406 N Reese St., Philadelphia, Pa, 19133  
Gonzalez Angel, 2521 S Warnock St, Philadelphia, Pa, 19148  
Gonzalez Anthony, 1 Stonebrook Ln, Ridley Park, Pa, 19078-1732  
Gonzalez Anthony, 1182 Indian Mountain, Lake Albrightsville, Pa, 18210  
Gonzalez Arnulfo B, 1010 W Baltimore Pike, Kennet Square, Pa, 19348  
Gonzalez Blanca E, 250 S 13th St #2e, Phila, Pa, 19107  
Gonzalez Bryan, 1402 W Liberty St Apt 505, Allentown, Pa, 18102-2677  
Gonzalez Carmen G, 10477 Main Street, North Collins, Ny, 14111  
Gonzalez Claribel, 104 N 8th St Apt 8, Allentown, Pa, 18101-1235  
Gonzalez Danilo, 6230 Erdrick St, Philadelphia, Pa, 19135  
Gonzalez David, 2700 El Roy Rd - Apt H1, Hatfield, Pa, 19440  
Gonzalez Diana C, 101 N 34th St, Philadelphia, Pa, 19104  
Gonzalez Edilia, 3420 Catherine Ave, Allentown, Pa, 18103  
Gonzalez Elias, 246 S. Second St., Chambersburg, Pa, 17201  
Gonzalez Elizabeth, 246 East Emmaus Avenue, Allentown, Pa, 18103-0000  
Gonzalez Elizabeth, 2914 N Fairhill St, Philadelphia, Pa, 19133  
Gonzalez Fernando, Dln 005000212288 Rev Refund, 551 Cherry St, Norristown, Pa, 19401  
Gonzalez Glorivelle, 29f Hall Mnr, Harrisburg, Pa, 17104  
Gonzalez Gracelio, 1727 W 4th St, Wilmington, De, 19805  
Gonzalez Hector, 30 Cedar Ave, Gettysburg, Pa, 17325-8530  
Gonzalez Jennifer, 2530 General Forst D, Colmar, Pa, 18915  
Gonzalez Johnny, 1240 Markley St, Norristown, Pa, 19401  
Gonzalez Joyce L, 244 Nicole Way, Sinking Spring, Pa, 19608  
Gonzalez Juan, 2289 Gold Key Lakes Est, Milford, Pa, 18337  
Gonzalez Juana Carmona, Dln 007001202820 Rev Refund, 1st Fl, 205 W Olney Ave, Philadelphia, Pa, 19120  
Gonzalez Julio B, 714 N 24th St, Philadelphia, Pa, 19130-2535  
Gonzalez Lydia, 201 W 111th Street, Manhattan, Ny, 10026  
Gonzalez Marcia, 525 Long Drive, Wyckoff, Nj, 07481  
Gonzalez Maria, 322 N 13th St, Reading, Pa, 19604  
Gonzalez Maria, 4716 Pymouth-Ridge Rd, Conneaut, Oh, 44030  
Gonzalez Marisol Jr, 1731 Thorn St, Reading, Pa, 19601-1219  
Gonzalez Mary, 1720 Erin Ln, Hellertown, Pa, 18055  
Gonzalez Mary, 907 Mckean Ave, Donora, Pa, 15033-0000  
Gonzalez Michael, 432 S Duke St, York, Pa, 17403  
Gonzalez Michael A, 379 S 3rd St, Lehighton, Pa, 18235  
Gonzalez Myriam E, 925 A Patton Ave, Reading, Pa, 19611  
Gonzalez Noemi, 1025 Turner St, Allentown, Pa, 18102  
Gonzalez Pablo, 5506 5th Ave Apt350, Pittsburgh, Pa, 15232-2318  
Gonzalez Piere, 1440 Washington St Apt 4, Easton, Pa, 18042  
Gonzalez Regina, 60-10 Blvd East, West New York, Nj, 07093  
Gonzalez Roberto, 224 Vine St, Harrisburg, Pa, 17104  
Gonzalez Roberto, 413 Radnor St, Harrisburg, Pa, 17110  
Gonzalez Rogelio, 1718 N Orianna St, Philadelphia, Pa, 19122-3020  
Gonzalez Sonia, 111 E Chestnut Street, Hanover, Pa, 17331  
Gonzalez T, 4850 North 25th St, Philadelphia, Pa, 19141-0000  
Gonzalez Tania, 322 N 13th St, Reading, Pa, 19604  
Gonzalez Wilkins, 1036 North 10th St 2nd Floor R, Reading, Pa, 19604-0000  
Gonzalez Yeison, 145 B East Main St, New Holland, Pa, 17557  
Gonzalez Paul Estate Of, 813 E Washington Ave, Bethlehem, Pa, 18017  
Gonzalez-Martinez Alesandra, 206 S. Azalea Ct, Glen Mills, Pa, 19342  
Gonzalez-Rivera Luis A, 702 W. Montgomery Road, Apt 5, Allentown, Pa, 18103  
Gooch Adam Lawrence, 8700 Montgomery Avenue, Glenside, Pa, 19038  
Gooch Greg, 450 Lyceum Ave, Apt 1, Phila, Pa, 19128  
Good Anita P, 724 Scarsdale Cir, Lancaster, Pa, 17603-2326  
Good Ashley, 1610 Whitfield Blvd, West Lawn, Pa, 19609  
Good Choice Buffet, 227 W Anthony Ave, Warren, Pa, 16365  
Good Cynthia H, 2568 Clothier St, Coatsville, Pa, 19320  
Good Dorothy, 1107 Langtry St, Pittsburgh, Md, 15212  
Good Dorothy, 1107 Langtry St Apt29, Pittsburgh, Pa, 15212  
Good Dorothy E, Po Box 23, Montandon, Pa, 17850  
Good Earth Fruit Farms Inc, Joanne Moss, 102 Sunrise Ln, Venetia, Pa, 15367-1370  
Good Edna, Po Box 434, Fleetwood, Pa, 0000  
Good Edward Y, 132 Estate Rd, Boyertown, Pa, 19512-1906  
Good Forrest R, 11416 James St, Irwin, Pa, 15642-0000  
Good Incorporated, 56 West Lancaster Avenue, Paoli, Pa, 19301-1341  
Good Jacqui, P O Box 462, Pottstown, Pa, 19484-0000  
Good Jean, 2713 Athens St, Erie, Pa, 16510  
Good Jerome J, 1340 Ridge Ave, Pittsburgh, Pa, 15233  
Good Jessica, 3885 Moorrefield Rd, Apt 16, Hermitage, Pa, 16148  
Good Joyce M, 121 First Street, Heilwood, Pa, 15745  
Good Kathy E, 14 Yvonne Tr, Fairfield, Pa, 17320  
Good Leroy, Moore Ave, Baden Pa 15005, Baden, Pa, 15005  
Good Mary, 1505 Walnut St, Pittsburgh, Pa, 15218-1431  
Good Michael, 1411 Columbus Ave, Pittsburgh, Pa, 15233  
Good Phyllis L, 35 North Walnut Street Apt 121, Boyertown, Pa, 19512-0000  
Good Price Shoes Ltd, Rr 2 Box 251, Ottsville, Pa, 18942-0000  
Good Ralph D, 717 Porter St, Easton, Pa, 18042-1548  
Good Robert H, 126 S Walnut, Dallastown, Pa, 17313  
Good Robert S, 2333 Pierce St, Philadelphia, Pa, 19145-0000  
Good Samaritan Hospital, 4th And Walnut Street, Lebanon, Pa, 17042  
Good Samaritan Hospital, 4th And Walnut Streets, Phmyc, Lebanon, Pa, 17042  
Good Samaritan Medical Center, 4th & Walnut Streets, Pottsville, Pa, 17901  
Good Shepherd O P Se Rvices Inc, 1651 N Cedar Crest Blvd, Allentown, Pa, 18103  
Good Shepherd Rehab Hospital, 543 St John St, Allentown, Pa, 18103  
Good Shepherd Rehab Hospital, 543 St Johns Street, Allentown, Pa, 18103-3279  
Good Sims R, 223 6th Ave, Aliquippa, Pa, 15001-3419  
Good Sophie K, Park City West Apartments, Philadelphia, Pa, 19111-0000  
Good Walter, 2713 Athens St, Erie, Pa, 16510  
Good Walter A, 120 Kentway, West Reading, Pa, 19602  
Goodale Hope K, 411 S Providence Road, Wallingford, Pa, 19086-6954  
Goodale Robin, 1111 Ansley Ave, Elkins Park, Pa, 19027  
Goodall Marjorie Richardson, 2235 Monument Ave, Richmond, Va, 23220-2734  
Goodchild Mrs Mary M, 605 Woodleave Rd, Bryn Mawr, Pa, 19010-2920  
Goode Daralle, 5323 Newhall St Apt 302, Phila, Pa, 19144  
Goode Hazel, 100 Biddle, Pittsburgh, Pa, 15221  
Goode Margaret, 205 David Dr Ad 4, Bryn Mawr, Pa, 19010  
Goode P Richard Jr, Rd 1 Box 213 Glenville Road, Cochranville, Pa, 19330-976  
Goode Richard, 1593 Hunting Park Ave, Philadelphia, Pa, 19124  
Goode Robert W, 1932 Murdoch Rd, Pittsburgh, Pa, 15217  
Goode Ronald D, 2864 North Hancock Street, Philadelphia, Pa, 19133  
Goode Ronald K, Chatham Acres, Box 1, Chatham, Pa, 19318  
Goode Wallace, 1536 Ingersill St, Philadelphia, Pa, 19121-4336  
Gooden John W Jr, Po Box #23433, Philadelphia, Pa, 19143  
Gooden Kevin F, 1806 North 52nd St #D-2, Philadelphia, Pa, 19131  
Goeder Agency Inc, 232 N Market St, Ligonier, Pa, 15658-1231  
Goodfellow Thorp V, 243 Glenmoor Road, Gladwyne, Pa, 190351501  
Goodhile Allen P, 350 East Sunset Road, Lehighton, Pa, 18235  
Goodhile Debra A, 350 East Sunset Road, Lehighton, Pa, 18235  
Gooding Geraldine, 805 Goodrich Street, Uniondale, Ny, 11553  
Goodiso Ralph H, Rd 2 Box 49, Sunbury, Pa, 17801  
Goodley George, 300 Willow Valley Lakes Drive, C405, Willow Street, Pa, 17584  
Goodling June E, Rr 1, Port Ttevortn, Pa, 17864-0000

- Goodman Anna, Madison House Presidential, City Line Ave Apt 1010, Philadelphia, Pa, 19151-0000
- Goodman Anna B Mrs, 104 Alison Dr Apt Ai, Horsham, Pa, 19044-3062
- Goodman Anthony Jr, 9 Summit Street, Darby, Pa, 19023
- Goodman Bruce, 1316 Poplar St, Philadelphia, Pa, 19123
- Goodman Bruce, Tr Dtd 06/01/88, 201 Old York Rd, Jenkintown, Pa, 19046-0000
- Goodman Charlene V, 533 N 58th St, Philadelphia, Pa, 19131
- Goodman Christopher M, 1935 Country Terrace, Apt 14g, Toledo, Oh, 43615
- Goodman Dennis E, 318 Dykes Rd, Eight Mile, Al, 36613
- Goodman Douglas M, 135 S 20th St, Apt 703, Philadelphia, Pa, 19103
- Goodman Ellwood M, 2350 Tremont Street #301, Philadelphia, Pa, 19115-0000
- Goodman Emma, 2946 Glenview St, Philadelphia, Pa, 19149
- Goodman Gina V, 3956 Market St, Philadelphia, Pa, 19104-3140
- Goodman Harold L, Dln 000000277061 Rev Refund, 2431 77th Ave, Philadelphia, Pa, 19150
- Goodman Hinnershitz Marcia, 564 S. 15th Street, Reading, Pa, 19602
- Goodman Jamal, 3208 Pearl Street, Philadelphia, Pa, 19104
- Goodman Janice L, 2438 Penbrook Ave, Harrisburg, Pa, 17103-1739
- Goodman Jean, 4 Holly Ln, Mohnton, Pa, 19540
- Goodman Julia N, Penns Wood Village, Apt 208j, Newtown, Pa, 18940
- Goodman Mamie L, 7740 Cedarbrook Ave, Philadelphia, Pa, 19150
- Goodman Matilda, Apt F103 Southampton, Southampton, Pa, 18966
- Goodman Matthew D, 2438 Penbrook Ave, Harrisburg, Pa, 17103
- Goodman Micah D, 7105 Lawton St, Pittsburgh, Pa, 15235
- Goodman Minnie, 2350 Tremont Street #301, Philadelphia, Pa, 19115-0000
- Goodman Mitchell, 1123 E Rittenhouse St, Philadelphia, Pa, 19138
- Goodman Nathan, 834 S Second St, Philadelphia, Pa, 19147
- Goodman Olen L, 4 Duncan St, Oil City, Pa, 16301-1005
- Goodman Pa & Assoc Karl H, 3907 Eastern Avenue, Baltimore, Md, 21224
- Goodman Phyllis Cust, 1316 Poplar St, Philadelphia, Pa, 19123
- Goodman Ronald M, 1016 Valley Dr, West Chester, Pa, 19382
- Goodman Rose K, 3900 Ford Rd Apt 10 O, Philadelphia, Pa, 19131-2039
- Goodman Samuel, 153 Royal Oak Dr 601, McKeesport, Pa, 15131
- Goodman Shirley, Tr Dtd 06/01/88, 201 Old York Rd, Jenkintown, Pa, 19046-0000
- Goodman Sidney, 1304 Helleman St, Philadelphia, Pa, 19111-5507
- Goodman Terry L, Po Box 58, Dalmatia, Pa, 17017-0058
- Goodness Michael R, 322 N 40th St, Allentown, Pa, 18104
- Goodrich Dewey, Noemi Borrelli Venator Grou, 3543 Simpson Ferry Rd, Camp Hill, Pa, 17011
- Goodrich Donald D, 807 Sycamore Dr, Lansdale, Pa, 19446
- Goodrich Kenneth B Md, 1600 Pacific Ave Suite 4, Natrona Heights, Pa, 15065
- Goodrich Leona, Rd Box 161, Susquehanna, Pa, 18847
- Goodrich Lucy, Susquehanna Apts, Apt E5, Tunkhannock, Pa, 18657
- Goodrich Robert, 248 Doone Rd, Fairless Hills, Pa, 19030
- Goodrich Robert G, 104 Madison, Clifton, Pa, 18424
- Goodrick Lawrence H, 206 D Delaware Ave, Oakmont, Pa, 15139-0000
- Goodridge Mortima E, G 34 Lloyd St, Bristol, Pa, 19007-0000
- Goodsett Henry S, Advertising Profit Sharing Pla, Dtd 10/31/59, 1405 Locust St, Philadelphia, Pa, 19102-3807
- Goodson Hallie M, 425 Marne Ave, Monongahela, Pa, 15063
- Goodson Mark D, 2440 North 56th Street, Philadelphia, Pa, 19131
- Goodwill Industries, 200 Red Lion Rd, Philadelphia, Pa, 19115
- Goodwill Teresa L, 215 S Kerr St, Titusville, Pa, 16354-1914
- Goodwin Bruce L, Po Box 293, Malvern, Pa, 19355-0000
- Goodwin David W, C/O Flagship, 257 Great Valley Parkway, Malvern, Pa, 19355
- Goodwin Donald Estate O, C/O Donald L Goodwin, 74 Shawsheen Avenue, Wilmington, Ma, 01887-0000
- Goodwin Ellen, 203 Borie Street, Coudersport, Pa, 16915-0000
- Goodwin Helen W, 1077 Kipling Rd, Jenkintown, Pa, 19406
- Goodwin Larry, 203 Borie Street, Coudersport, Pa, 16915-0000
- Goodwin Raymond, 3738 Filbert, Philadelphia, Pa, 19104
- Goodwin Robert J, 1608 Valley Glen, Unit 176, Elkins Park, Pa, 19117
- Goodwood Construction, 627 Glenville Road, Cochranville, Pa, 19330-1772
- Goody Carol Ann, 1329 Old Willington Pk, 2nd Floor, West Chester, Pa, 19382
- Goodyear Tire & Rubber Company, 899 Eaton Ave, Bethlehem, Pa, 18025-0023
- Gool Kathryn, 92 Applewood Ave, Erie, Pa, 16509
- Goolsby Elizabeth A, 321 High Street, Williamsport, Pa, 17701
- Gopal Raj, 3253 Old Frankstown Rd, Pittsburgh, Pa, 15239-0000
- Gopal Suresh, Dln 001001314347 Rev Refund, Apt M108, 151 S Bishop Ave, Clifton Hgts, Pa, 19018
- Gopaladas Turakhia Mit, 360 Taylor Ave Apt C 1, Easton, Pa, 18042-0000
- Gopaladas Turakhia Nita M, 360 Taylor Ave Apt C 1, Easton, Pa, 18042-0000
- Gopaul Khani, Dln 007001539901 Rev Refund, 1382 E Haines Street, Philadelphia, Pa, 19138
- Gopie Hugh, 5845 Ashland Ave, Philadelphia, Pa, 19143-3915
- Goral Robert E, 409 Forest Hills Ave, Philadelphia, Pa, 19116
- GORBAR Nancy A, 714 Palestine Rd, South Fork, Pa, 15956
- GORBY Charles K, 138 Brookline Blvd, Havertown, Pa, 19083-3804
- GORBY Heather E, 1546 Pulaski Ave Apt 2, Coal Township, Pa, 17866
- GORBY Louise M, 138 Brookline Blvd, Havertown, Pa, 19083-3804
- GORCHOCK Paul I, 38 Oxbow St, Pittsburgh, Pa, 15205-0000
- GORDAN David, 2124 E Cumberland, Philadelphia, Pa, 19125
- Gordners Church, Rr 1, Unityville, Pa, 17774
- Gordon O C, 2 Pine Aly, Evans City, Pa, 16033
- Gordon Alexander, 170 Rose Ave, Haverford, Pa, 19041
- Gordon Alexander, 170 Rose Lane, Haverford, Pa, 19014
- Gordon Alexander, Mail To Jack A Gordon, 21274 Harrow Ct, Boca Raton, Fl, 33433
- Gordon Alexander, Mail To Jack Gordon, 21274 Harrow Court, Boca Raton, Fl, 33433
- Gordon Angela, 2648 Moreland Road, Willow Grove, Pa, 19090
- Gordon Anita, 131 Tipton St, Pittsburgh, Pa, 15207-165
- Gordon Anna, 4131 Maywood, Philadelphia, Pa, 19124
- Gordon Azitayl, 712 Ditmas Ave, Brooklyn, Ny, 11218
- Gordon Bernice, 2310 Hoffnagle St, Philadelphia, Pa, 19152-2514
- Gordon Bruce Sr, 216 Church Street, West Conshohocken, Pa, 19428
- Gordon Clare Mrs., 2580 Mount Royal Rd, Pittsburgh, Pa, 15217-2542
- Gordon Clark Katherine, Wyndon Ave Roberts Rd, Child Study Inst, Bryn Mawr, Pa, 19010-0000
- Gordon Dana, Po Box 73, Fayette City, Pa, 15438
- Gordon Debra L, 129 Cherry Avenue, Brownsville, Pa, 15417
- Gordon Edith, 103 Hill Dr, Johnstown, Pa, 15909
- Gordon Flora A, 5412 Haverford Ave Apt 2flr, Philadelphia, Pa, 19139
- Gordon Frances, 1420 1/2 Page St, Pittsburgh, Pa, 15233
- Gordon Frank F, 129 Cherry Avenue, Brownsville, Pa, 15417
- Gordon Gary Dpm, 235 South 33rd Street, Weightman Hall E7, Philadelphia, Pa, 19104
- Gordon Group Electrical Const, 1325 B Reilly Drive, Feasterville, Pa, 02/29-/195
- Gordon Heather, 1815 John F Kennedy Blvd Apt 8, Philadelphia, Pa, 19103
- Gordon Hildred B, 6769 Alan Dr, Fairview, Pa, 16415
- Gordon Hildred B, 6769 W Alan Ln, Fairview, Pa, 16415
- Gordon Ii William F, R D 1, Doylestown, Pa, 18901
- Gordon Jack E Jr Estate Of, C/O Northwest Consumer Discount, Po Box 670, Carlisle, Pa, 17013
- Gordon James, 1428 Rosebud Rd, Southampton, Pa, 18966
- Gordon James, 6325 Calvert St, Philadelphia, Pa, 19149
- Gordon James B, 2332 Columbia Ave, Philadelphia, Pa, 19121
- Gordon Janice R, C/O Herman A Gordon, 128 N Craig Street #703, Pittsburgh, Pa, 15213-2741
- Gordon Janice Rosenblum, 128 N Craig St, Apt 808, Pittsburgh, Pa, 15213
- Gordon Janice Rosenblum, 128 N Craig St #703, Pittsburgh, Pa, 15213-2741
- Gordon Jay, 1242 Remington Rd, Wynnewood, Pa, 19096-0000
- Gordon Kate Elizabeth, Mail To Jack A Gordon, 21274 Harrow Ct, Boca Raton, Fl, 33433
- Gordon Katherine, 89 Onslow Square, London Sw7, Fc
- Gordon Kenneth B, 7272 Chestnut Ave, Melrose Park, Pa, 19027
- Gordon Kimberly A, 803 Leeds Ct, Harrisburg, Pa, 17112-2741
- Gordon Lillie Estate, 5514 Chancellor St, Philadelphia, Pa, 19139
- Gordon Louis, Apt 1104, 2201 Bryn Mawr Ave, Phila, Pa, 19131-0000
- Gordon Louis S Tr, 137 Shields Rd, Apt 1, Youngstown, Oh, 44512
- Gordon Mair Trust, 3921 Carriage Court, P O Box 255, Skippack, Pa, 19474
- Gordon Majesta C, 15180 Monroe Road, Delray Beach, Fl, 33484
- Gordon Management Co Inc, Cape Horn Lombard Rd Unit 2, Red Lion, Pa, 17356
- Gordon Management Co Inc, Cape Horn Lombard Rd Unit 3, Red Lion, Pa, 17356
- Gordon Margaret, 2322 Perot Street, Philadelphia, Pa, 19130
- Gordon Margaret Dep, H, Honesdale, Pa, 18431
- Gordon Mary, 600 Reed Road, Broomall, Pa, 19008
- Gordon Mary Jane, 3927 Pennsylvania Ave, Erie, Pa, 16504-2459
- Gordon Matthew N, 1135 Wellington Street, Philadelphia, Pa, 19111-4238
- Gordon Maurice P, 1233 Norton Ave, Bristol, Pa, 19007
- Gordon Nicole, 200 W Bridge St S-7 Abc, Morrisville, Pa, 19067-0000
- Gordon Nora, 255 Sample Bridge Rd, Mechanicsburg, Pa, 17050-1630
- Gordon Patricia S., 3710 Whispering Lane, Falls Church, Va, 22040
- Gordon Peter J, 170 Rose Ave, Haverford, Pa, 19041
- Gordon Ralph E Jr, 1043 Vernon Rd, Philadelphia, Pa, 19150-0000
- Gordon Robert, 4020 N Darien St, Philadelphia, Pa, 19140
- Gordon Robert K, 1801 W 10th St, Phila, Pa, 19122
- Gordon Robert M, 1259 S Cdrerst 325, 325, Allentown, Pa, 18103
- Gordon Ryan S, Apt 3, 1445 Trindle Road, Carlisle, Pa, 17013
- Gordon Sarah R, 6916 Souder St, Phila, Pa, 19149
- Gordon Stanley E, C/O Barbara Gordon, 414 Lindy Ln, Bala Cynwyd, Pa, 19004-1330
- Gordon Terrace, 1829 Master Street, Philadelphia, Pa, 19121
- Gordon Thomas C, C/O Herman A Gordon, 128 N Craig Street #703, Pittsburgh, Pa, 15213-2741
- Gordon Virginia N, 643 Fairway Rd, State College, Pa, 16803-3408
- Gordon William, 1428 Rosebud Rd, Southampton, Pa, 18966
- Gordon William, 4444 Loring St, Philadelphia, Pa, 19136
- Gordons Body Shop, 628 Wise Ave, Red Lion, Pa, 17356-2512
- Gordons Body Shop Inc, Rd 1 Box 1304, Stewartstown, Pa, 17363-8719
- Gordons Body Shop Inc, Rd 1 Box 619, Felton, Pa, 17322-9726
- Gordons Body Shop Inc, Rr 1 Box 261, New Park, Pa, 19352-9612
- Gordons Body Shop Inc, Rr 1 Box 263 C2, Fawn Grove, Pa, 17321-9742
- Gordonville Fire Co Ambulance, P O Box 679, New Cumberland, Pa, 17070-0000
- Gordos Nellie, 101 Spruce Drive Apt# 4, Slippery Rock, Pa, 16057
- Gore Ethel M, 6357 E Liberty Blvd, Pittsburgh, Pa, 15206
- Gore Geneva B, 2824 W 26th St, Apt 2, Erie, Pa, 16506-3056
- Gore Princess D, 5619 Lansdowns Avenue, Philadelphia, Pa, 19131
- Goreczny Anthony, Box 47 Woodland Dr, Pittsburgh, Pa, 15232
- Gorek Ida N, 919 E Sycamore St, Allentown, Pa, 18103-0000
- Gorek John G, 919 E Sycamore St, Allentown, Pa, 18103-0000
- Gorel John, 144 Tuttle St, Simpson, Pa, 18407-1324
- Gorelik Kimberly A, 818 Nathan Hale, West Chester, Pa, 19382
- Gorin Roy L, 1901 Walnut St, Philadelphia, Pa, 19103-0000
- Goring Faye, 738 Neil Rd, West Palm Beach, Fl, 33415
- Gority James A, 1901 Grant Ave, Altoona, Pa, 16002-4527
- Gorka Margaret, Rr 4 Box 463-A, Tunkhannock, Pa, 18657
- Gorka William, 314 Bushkill St, Easton, Pa, 18042-1805
- Gorkiewicz Chester, 111 E End Blvd 3nhcu, Wilkes Brre, Pa, 18711
- Gorkoya Gorpu Y, 1927 W Airdrie St, Philadelphia, Pa, 19140
- Gorlin Edward, 2000 Levick St, Phila, Pa, 19149-0000
- Gorman Albert E Sr Eo, 2600 One Commerce Square, Philadelphia, Pa, 19103-7098
- Gorman Alice M, 204 Allendale, Mechanicsburg, Pa, 17055-3401
- Gorman B M, 209 Bridle Path, Aston, Pa, 19014
- Gorman Bonnie, 3196 Kestner Ave, Pittsburgh, Pa, 15227
- Gorman Geraldine, 3513 Bowman St, Philadelphia, Pa, 19129
- Gorman Jannette, 344 E Montana St, Philadelphia, Pa, 19119-2009
- Gorman Jeanne, 2819 Parrish St, Philadelphia, Pa, 19130
- Gorman Jessica M, Rd 2 Box 8, Scottsdale, Pa, 15683-9501
- Gorman John F, 2240 S Bonaffon Terrace, Philadelphia, Pa, 19142
- Gorman John F, Rd 2 Box 8, Scottsdale, Pa, 15683-9501
- Gorman Joseph D, Dln 991200754660 Rev Refund, 312 Forest Glen Driv, Eighty Four, Pa, 15330
- Gorman Margaret, 915 Mellon, Pittsburgh, Pa, 15206-2129
- Gorman Margaret T, 3425 Bleigh Ave, Philadelphia, Pa, 19136-3818
- Gorman Mary Margare, 65 Amanda Avenue, Pittsburgh, Pa, 15210
- Gorman Michael E Jr, 1735 Creek Vista Dr, New Cumberland, Pa, 17070
- Gorman Virginia D, 2855 Stevens St, Philadelphia, Pa, 19149
- Gorman Winifred Mari, 1208 Wood St Apt 210, Pittsburgh, Pa, 15221-2060
- Gormley Broghan, 2003 Tulip St, Philadelphia, Pa, 19125-1911
- Gormley Erin J, 2003 Tulip St, Philadelphia, Pa, 19125
- Gormley John F, 231 Sycamore Ave, Folsom, Pa, 19033
- Gormley Margaret M, 3133 Welsh Rd, Philadelphia, Pa, 19136
- Gormley Owen B, Box 1034 Rr 7, 3140 Scenic Dr, Mars, Pa, 16046-4116
- Gormley Owen B Jr, Box 1034 Rr 7, 3140 Scenic Dr, Mars, Pa, 16046-4116
- Gormley William J Jr, 3123 Englewood St, Philadelphia, Pa, 19149-0000
- Gorniak Mary, 3228 Rose Avenue, Trevose, Pa, 19047-4979



- Gornick Linda, 530 Auburn St, Allentown, Pa, 18103  
 Gorr Barry, 279 Parkview Rd, Mt Penn, Pa, 09/04-/195  
 Gorrell Robert J Jr, Po Box 977, Millford, Pa, 18337-0000  
 Gorrie George, 15 Foxglove Rd, Levittown, Pa, 19056  
 Gorrin Ronald, 581 Gulph Rd, Wayne, Pa, 19087  
 Gorring Robert L, 1251 Genl Washington Blvd, Washington Crossing, Pa, 18977-0000  
 Gorshenin Alexander, 9926 Haldeman, Apt 48b, Philadelphia, Pa, 19115  
 Gorshenin Steven, 9926 Haldeman Ave Apt 48b, Philadelphia, Pa, 19115  
 Gorshenina Margarita, 9926 Haldeman Ave Apt 48b, Philadelphia, Pa, 19115  
 Gorske Theresa, 564 N Broad St, Ridgway, Pa, 15853  
 Gorson Murray S, 721 Cornerstone Ln, Bryn Mawr, Pa, 19010  
 Gorsuch Betty J, Rr 2 Box 222, Everett, Pa, 15537  
 Gorsuch Paul K, 411 Highland Ave, Kutztown, Pa, 19530  
 Gorsuch Roger H, 301 Rolling Ridge Road, #412, State College, Pa, 16801  
 Gortemaker Manfred H, Sohtstrasse 4, West Germany, Zz, 11002-0000  
 Gorton Raymond, 3608 Burton Ave, Erie, Pa, 16504  
 Gorum Na'shonne, 1924 W Erie Av, 1st Fl, Philadelphia, Pa, 19140  
 Gosai Rupa, Po Box 470, Jefferson, Pa, 15344  
 Gosha Moses, 140 Wilker St, Aliquippa, Pa, 15001  
 Goshen Allan R, 1209 Centre St, Levittown, Pa, 19057  
 Goshime Tadesse, 1512 Salaway Ct, Maple Glen, Pa, 19002-310  
 Goshorn Jonathan, 1481 S Main St, Chambersburg, Pa, 17201  
 Goslawski Krzysztof, Kris Maintenance Service, Po Box 574, Harrisburg, Pa, 17108  
 Goslee George, 5522 Arch St, Philadelphia, Pa, 19139  
 Goslee Georgia, 814 W. Washington St., Apt 804, New Castle, Pa, 16101  
 Goslin Paul C, 9725 2nd C-103, Stone Harbor, Nj, 08247-1958  
 Gosnell Douglas, 263 Academy Ave, Pittsburgh, Pa, 15228  
 Goss Daryl, 26 N Academy Avenue, Glendolen, Pa, 19036  
 Goss Deborah M, 1411 Back Maitland Rd, Lewistown, Pa, 17044-7304  
 Goss Gordon, 64 Vine Street, Highspire, Pa, 17034  
 Goss Jarvie W, 1788 Murray Rd, Glen Campbell, Pa, 15742  
 Goss Jarvie Wayne, 1788 Murray Rd, Glen Campbell, Pa, 15742  
 Goss John A, Rr 1 Box 64, Stillwater, Pa, 17878-9602  
 Goss Marty, 1820 Pickering Run Rd, Marion Center, Pa, 15759-3902  
 Goss Rosetta, 6112 Carpenter St, Philadelphia, Pa, 19143  
 Goss Tracy, 1820 Pickering Run Rd, Marion Center, Pa, 15759-3902  
 Gossard Charles E, 5286 Treher Road, Fayetteville, Pa, 17222  
 Gossard Jennifer, 315 Frankstown Rd, South Fork, Pa, 15956-3518  
 Gossert Denise A, 11281 Wharf Rd, Waynesboro, Pa, 17268-0000  
 Gossett Joseph W Jr., Po Box 594, Mechanicsburg, Pa, 17055  
 Gossette William, Grove E, Devon, Pa, 19333-0000  
 Gossic Walter C Jr, 1418 Romano Drive, Bridgeville, Pa, 15017-2656  
 Gossie Angela, 180 Columbia Dr, Pittsburgh, Pa, 15236-4429  
 Gossie Frances, 180 Columbia Dr, Pittsburgh, Pa, 15236-4429  
 Gossle Ruth E, 1418 Romano Drive, Bridgeville, Pa, 15017-2656  
 Gotskie Victoria L, 367 Churchill Rd, Pittsburgh, Pa, 15235-5103  
 Gote Joseph, 11 Lilac Dr, C O Joseph T Gote, C O Joseph T Gote, Manheim, Pa, 17545  
 Goth Stephen, 1805 Dover Rd, Southampton, Pa, 18966  
 Gotthard Eric R, 1511 Cottage St, Easton, Pa, 18040-0000  
 Goto Takashi, 821 Southgate Drive B-10, State College, Pa, 16801-0000  
 Gotshal Scott D, 1346 Tyson Ave, Philadelphia, Pa, 19111  
 Gotshall Sarah E, 2082 Imperial Rd Apt C, Dayton, Oh, 45449  
 Gottesman Dov, Quai Wilson 39, 1201 Geneva, Switzerland, Fo, 00000-0000  
 Gottesman Natan, Ste 104, 1489 Baltimore Pike, Springfield, Pa, 19064  
 Gottesman Rachel, Quai Wilson 39, 1201 Geneva, Switzerland, Fo, 00000-0000  
 Gottfried Stephen L, 3312 Emerald Blvd., Long Pond, Pa, 18334  
 Gotthold Margaret, P O Box 147, Del Water Gap, Pa, 18327  
 Gotthieb Heather, 317 Crum Creek Ln, Newtown Sq, Pa, 19073-1603  
 Gotthieb Adolph, 2101 Nw Hope Street, East Norriton, Pa, 18914  
 Gotthieb Anna, 1042 Clark St, Lancaster, Pa, 17602-3204  
 Gotthieb Brigitte, 127 Cloverleaf Ln, North Wales, Pa, 19454  
 Gotthieb Charles D, 3300 Henryavenue, Philadelphia, Pa, 19129-0000  
 Gotthieb J/T Ten Ben & Gladys, 3721 Southwood Dr, Easton, Pa, 18042  
 Gotthieb June S, 28 Cerspy Lane, Broomall, Pa, 19008  
 Gotthieb Kim, C/O Bell Of Pa, Attn Joyce Jackson 120 E Lancaster Av, Ardmore, Pa, 19003  
 Gotthieb Leanore, 2101 Nw Hope Street, East Norriton, Pa, 18914  
 Gotthieb Lonnie, 434 S 42nd St, Philadelphia, Pa, 19104-0000  
 Gotthieb Marion, 1919 Chestnut St Apt 1203, Philadelphia, Pa, 19103  
 Gotthieb Martin S, 317 Crum Creek Ln, Newtown Sq, Pa, 19073-1603  
 Gotthieb Sam D, 434 S 42nd St, Philadelphia, Pa, 19104-0000  
 Gotthieb Seymour, 200 Santillo Way, Downingtown, Pa, 19335  
 Gotthieb Stanley, 434 S 42nd St, Philadelphia, Pa, 19104-0000  
 Gottschall Edward, 600 Revere Blvd, Reading, Pa, 19608  
 Gottschling Craig A, 1164 Brown Ave, Erie, Pa, 16502  
 Gottschling R, 2944 Maple St, Erie, Pa, 16508  
 Gottschling Ron, 4643 White Pine Drive, Erie, Pa, 16506  
 Gottshalk Carol, 734 N 3rd St, Reading, Pa, 19601  
 Gottshall Debora G, 202 Welsh Rd, Valencia, Pa, 16059  
 Gotwals Katharine W, 435 Beaumont Rd, Devon, Pa, 19333  
 Gotzens Irene F., 13701 Charity Ct., Germantown, Md, 20874  
 Gotzens Jeffrey A, 13701 Charity Ct., Germantown, Md, 20874  
 Gotzon Francis Jr J, Dln 007002453602 Rev Refund, 6585 Jacksonville Rd, Bath, Pa, 18014  
 Goudy Stephanie R, Dln 005000206439 Rev Refund, 419 Fruit Ave, Farrell, Pa, 16121  
 Gouert Charles, 15 Colonial Ct, Boothwyn, Pa, 19061  
 Gouge Linda S, 168 S Guernsey Rd, West Grove, Pa, 19390-1336  
 Gougler Richard, 120 Normal Ave, Kutztown, Pa, 19530  
 Gould A L, 905 Summit Lane, Oreland, Pa, 19075  
 Gould Alyson, 1316 W Chester Pike, Apt B4, West Chester, Pa, 19382  
 Gould Charles J, Po Box 398, Chuck S Residential Heating, Bradford, Pa, 16701  
 Gould Cynthia Leslie, 3563 Arcola Rd, Collegetown, Pa, 19426-3463  
 Gould Elizabeth, 1602 Center Ave, New Kensington, Pa, 15068-5914  
 Gould Fiberoptics, 15556 Elm Dr, New Freedom, Pa, 17349  
 Gould James F, Kenelworth Ct, Lansdale, Pa, 19446  
 Gould Larry, 1002 Crest Rd, Penfield Downs, Pa, 19151  
 Gould Michelle, 3563 Arcola Rd, Collegetown, Pa, 19426-3463  
 Gould Milton, 3509 Fort Roberdeau Ave, Altoona, Pa, 16602-3221  
 Gould Miriam E, 2636 Lenape Rd, Philadelphia, Pa, 19131-2707  
 Gould Nancy, 3563 Arcola Rd, Collegetown, Pa, 19426-3463  
 Gould Robert R, 2636 Lenape Rd, Philadelphia, Pa, 19131-2707  
 Gould Shawn, 1844 Bedford Ave, Pittsburgh, Pa, 15219  
 Gould Shea, 1251 Avenue Of The Americ, Attn: Susan Wiener Esq, New York, Ny, 10020-0000  
 Gould Venetia E, 368 Booker Rd, Delta, Pa, 17314-9182  
 Gouldley Kathleen M, 478 Martin St, Phila, Pa, 19128  
 Goulding Ann H, Rr 1 Box 150, Morris, Pa, 16938  
 Goulet Deborah, 143 Green St, Brockton, Ma, 02401  
 Gourang Desai Dba Handee Mart, 6453 Nicholson St, Pittsburgh, Pa, 15217  
 Gourding Sandy, Po Box 22519, Philadelphia, Pa, 19110-2519  
 Gourley Ella Estate, 701 Alta Vita Dr., Greensburg, Pa, 15601  
 Gourley Lisa L, Box 301, Mcnaul St, Curwensville, Pa, 16833  
 Gouse Mary A, R D 1, Harrisburg, Pa, 17111  
 Gouse Mary A, Rd #1, Harrisburg, Pa, 17111  
 Gouvis James P, 406 Candlewood Rd, Broomall, Pa, 19008-1732  
 Gouvis James P, 406 Candlewood Road, Broomall, Pa, 19008-1732  
 Govberg Corporate Gifts, 1425 Walnut St, Philadelphia, Pa, 19102  
 Gove Blakely Jr., 25 Roxbury Rd, Pittsburgh, Pa, 15221  
 Gove Keeler M, Navigator Account, 215 Farmington Rd, Pittsburgh, Pa, 15215-1632  
 Gove William G Mrs, Avon Apt B 6, Narberth, Pa, 19072  
 Governor Mifflin Area Amb Assoc, Po Box 155, Shillington, Pa, 19607  
 Govindarajan Senthilkum, 1810 Cherrie Cir, Bluebell, Pa, 19422  
 Govlait Dawn, 457 Adams Street, Rochester, Pa, 15074  
 Govlait John J., 457 Adams Street, Rochester, Pa, 15074  
 Govlier Michael G, 130 2nd St, Wilkes-Barre, Pa, 18702-6953  
 Govoni Eleanor, 5112 Keyser St, Philadelphia, Pa, 19144  
 Gow Kelly A, 579 Nutt Road, Phoenixville, Pa, 19460  
 Gow Robert Sr, 1612 Turk Rd, Warrington, Pa, 18976-0000  
 Gowan Betty A, 831 Prospect Ave, Scranton, Pa, 18505-1838  
 Gowan Frank E Mc, 3134 G St, Philadelphia, Pa, 19134  
 Gowarty Andrew John, 84a E Broad St, East Stroudsburg, Pa, 18301--220  
 Gowarty Jacob, 84a E Broad St, East Stroudsburg, Pa, 18301-2200  
 Gowda Anuradha, 19 Westhills Dr, Greensburg, Pa, 15601  
 Gowedy Daisie, 1832 Poplar, Philadelphia, Pa, 19130-1522  
 Gower Wayne L, Att Kathy Jacoby, 1500 Market Street, Philadelphia, Zz, 19102-2100  
 Gower Paul C, 3502 Walnut St, Holmesburg Station, Pa, 19136-0000  
 Goyette Clementin, 308 Hampton, Media, Pa, 19063  
 Gozueta Luis F, 1979 Aster Road, Macungie, Pa, 18062-9330  
 Gozdanovic Frances, 601 6th St, Mckeesport, Pa, 15132  
 Gpcc Inc, 2171 Sandy Dr, State College, Pa, 16803-2283  
 Gpt, Mayo Seitz, Medone Valley Sq 140, Blue Bell, Pa, 19422  
 Gpu Energy, 11 Barnhart Dr, Hanover, Pa, 17331  
 Gpu Nuclear, 1001 Broad Street, Johnstown, Pa, 15986  
 Gpu Telecom Services Inc, Rte 183, Van Reed Rd, Reading, Pa, 19612  
 Grab A Toy, 1710 W Venango St, Philadelphia, Pa, 19140  
 Grabias Stanley L, 301 S 7th Ave, Reading, Pa, 19611-0000  
 Grabon Frank, 10805 Heflin Rd, Philadelphia, Pa, 19154-0000  
 Grabosch Jerry, 221 Overview Circle West, Red Lion, Pa, 17356  
 Grabow Stephen, 904 Sunnyside Pike, Spring House, Pa, 19477  
 Grabowski Clare A, 6427 Tulip St, Philadelphia, Pa, 19135  
 Grabowski Denis A, Race St, Philadelphia, Pa, 19103  
 Grabowski Joseph A, 548 3rd St, Port Carbon, Pa, 17965-0000  
 Grabowski Mamie, 260 W Main St, Nanticoke, Pa, 18634  
 Grace Communication Corp, 929 Arch Street, Philadelphia, Pa, 19107  
 Grace Communications Corporation, 1010 Arch St # F13, Philadelphia, Pa, 19107  
 Grace Cosgrove Estate, Box 1034 Hemlock Farms, Hawley, Pa, 18428  
 Grace Cosgrove Estate, Carlock Bernard, Box 1034 Hemlock Farms, Hawley, Pa, 18428  
 Grace E D, 162 Main St, Genesee, Pa, 16923  
 Grace John, 2425 Yellowstone Dr, Capital One, Balkeeslee, Pa, 18610  
 Grace Linda S, 609 W Race St, Pottsville, Pa, 17901-2453  
 Grace Linmeyer And Attorneys Ominsky, Messa Tanner P C, 1760 Market Street 10th Floor, Philadelphia, Pa, 19103  
 Grace Melanie L, 1007 Marathon Drive, Pittsburgh, Pa, 15235-4712  
 Grace Mildred I, 4123 Fawn Dr App M, Harrisburg, Pa, 17112  
 Grace Nancy, 237 S 18th St 6a, Philadelphia, Pa, 19103  
 Grace Rose, 4612 Comly St, Philadelphia, Pa, 19137  
 Grace Rudo Mary, 301 S Broad St #807, Grove City, Pa, 16127  
 Grace Sannutti Dba, Hope Home, 2029 S 20th St, Phila, Pa, 19145  
 Gracey Dorothy, 5707 Saint Johns Rd, Glenville, Pa, 17329-9112  
 Gracey Todd A, 3671 Dry Bridge Rd, Glenville, Pa, 17329-9081  
 Gracia Cesar, 26 E Spruce St, Norristown, Pa, 19401  
 Grado Paul F, Sanderson Ave, Scranton, Pa, 18509  
 Graduate Cardio, 2115 South St 1st Fl, Philadelphia, Pa, 19146  
 Graduate H Acct, Aherf/Benefits Service Center, 2 Allegheny Ctr Ste 1050, Pittsburgh, Pa, 15212  
 Graduate H System Forfeitu, Aherf/Benefits Service Center, 2 Allegheny Ctr Ste 1050, Pittsburgh, Pa, 15212  
 Graduate Hospital, 1800 Lombard St, Philadelphia, Pa, 19146  
 Graduate Hospital Radiology Departm, One Graduate Plaza - 1800 Lomb, Philadel-phia, Pa, 19146  
 Graduate Neurology, 900 Pepper Pavgraduate H, 1900 Lombard St, Philadelphia, Pa, 19146  
 Gradwell Kelly, 1527 Fruitville Pike 8, Lancaster, Pa, 17601  
 Grady Hugh, 2133 Button Wood Rd, Berwyn, Pa, 19312  
 Grady James, 2509 S Fairhill St, Philadelphia, Pa, 19148  
 Grady Kenneth D, 228 Oak Manor Dr, York, Pa, 17402  
 Grady Lillian A, 228 Oak Manor Dr, York, Pa, 17402  
 Grady Westbrook Kim A, 2403 S State Route 291, Lees Summit, Mo, 64082-2518  
 Graeff Charles S, 724 Pear, Reading, Pa, 19600  
 Graeff Samuel J, 207 Tullefehocken Ave, W Reading, Pa, 19602-0000  
 Graeff Troy B, 233 S Miller St, Shillington, Pa, 19607-0000  
 Graessel Lillian, 1820 Airport Rd L4, Allentown, Pa, 18109  
 Graessel Margaret, 1820 Airport Rd L4, Allentown, Pa, 18109  
 Graf Adolf, Linnenbrugger Str 14, 81829 Munchen Zz, Floral Park, Ny, 11002  
 Graf Frank, 569 Pedley Road, Phila, Pa, 19128  
 Graf Harriet B, 2820 Welsh Rd, Philadelphia, Pa, 19152-1505  
 Graf Karen, 4011 Fountian Cir, Fountainville, Pa, 18923  
 Graf Karl Iii, 4011 Fountian Cir, Fountainville, Pa, 18923  
 Graff Elliott S, 460 Keystone Dr, New Kensington, Pa, 15068  
 Graff Ethel M, 109 Pander Hollow Rd, Ellwood City, Pa, 16117-5313  
 Graff M, 1000 Transverse Ave, Carrick, Pa, 99999  
 Graff Peter W, General Delivery, Arnold, Pa, 15068-9999  
 Graff Tank, Rr 1 Box 246, Harrisville, Pa, 16038  
 Graff William H, Rd # 1 Box 246, Harrisville, Pa, 16038

- Graffius Bessie C, 1956 Parkway Dr, Altoona, Pa, 16602  
 Grafius Nelle A, Po Box 60, Potts Grove, Pa, 17865-0060  
 Grafley George, 504 S Lansdowne Ave, D14, Lansdowne, Pa, 19050  
 Graham Agnes, 261 Green Lane, Philadelphia, Pa, 19127  
 Graham Agnes, 519 Cedar St, Freeland, Pa, 18224  
 Graham Alice M, 2615 Dekalb Pike Apt 210, Norristown, Pa, 19401-1829  
 Graham Allie E, 464 E 7th Ave # 4, Tarentum, Pa, 15084  
 Graham Archie T, Po Box 154, Tionesta, Pa, 16353-0000  
 Graham Barbara, 7347 Ruskin Rd 2nd Fl, Phila, Pa, 19151  
 Graham Bertha I, R D 2 Box 257 G, Ligonier, Pa, 15658-9532  
 Graham Boyet, 9 Juniata Dr, Coatesville, Pa, 19320-4213  
 Graham Boyette Jr, 9 Juniata Dr, Coatesville, Pa, 19320  
 Graham Boyette L, 9 Juniata Dr, Coatesville, Pa, 19320  
 Graham Boyette L, 9 Juniata Dr, Coatesville, Pa, 19320  
 Graham Boyette L Jr, 9 Juniata Dr, Coatesville, Pa, 19320  
 Graham Carrol, 2020 Welshvalley Rd, Valley Forge, Pa, 19481  
 Graham Cheryl, 2402 Gaynesboro Ct, Apt A, Parkville, Md, 21234  
 Graham Company, One Penn Square West, Philadelphia, Pa, 19102  
 Graham Derrick, 414 S Craig St Pnb 253, Pittsburgh, Pa, 15213  
 Graham Diane, 1801 Old Lincoln Hwy Apt. 14, Langhorne, Pa, 19047  
 Graham E M, 96 Karen Ct, Vallejo, Ca, 94590-8111  
 Graham Frank W, R D 2 Box 257 G, Ligonier, Pa, 15658-9532  
 Graham Gene S, 10475 Perry Hwy St, Wexford, Pa, 15090  
 Graham Georgia, Rr 1, Greensboro, Pa, 15338  
 Graham Gerald, 25 Glendale, San Francisco, Ca, 94114-2745  
 Graham Helen L, 228 E 25th St, Erie, Pa, 16504  
 Graham Jami L, 6812 McCallum St, Philadelphia, Pa, 19119-3001  
 Graham Joshua, 3726 Windy Bush Road, Graham Joshua, New Hope, Pa, 18938-0000  
 Graham Julia F, Rr 9 Box 387b, Kittanning, Pa, 16201-9643  
 Graham Keith T, Po Box 3, Akron, Pa, 17501-0000  
 Graham Lillie, Spencer Pl Apts, 900 Spencer St, Philadelphia, Pa, 19141  
 Graham Mabel, 5164 Ridge Ave, Philadelphia, Pa, 19128-3754  
 Graham Mara, 3721 Baring, Philadelphia, Pa, 19104-0000  
 Graham Margaret B, C/O St James Place Room 139, 215 E 21st St, Chester, Pa, 19013-5434  
 Graham Marijo, 10899 Fish & Game Road, Waynesboro, Pa, 17268  
 Graham Mark, 500 College Ave, Haverford, Pa, 19041  
 Graham Marlene A, 18557 Birch Drive, Saegertown, Pa, 16433  
 Graham Mary C, 405 N Webster Ave, Scranton, Pa, 18510  
 Graham Mclaughlin Carolyn, Po Box 3000, Kingston, Pa, 18704-0000  
 Graham Miriam, 4623 Higbee St, Phila, Pa, 19135-3630  
 Graham Motor Company, Route 34 S 1402 Holly Pike, Carlisle, Pa, 17013  
 Graham Nancy, 431 Redleaf Rd, Wynnewood, Pa, 19096  
 Graham Nolan, 28 Wyoming Street, Dayton, Oh, 45409  
 Graham Pierre, 4012 N 5th Street, Philadelphia, Pa, 19140  
 Graham Raymond, 1700 Newbold Ln, Laverock, Pa, 19118  
 Graham Richard Jr, 1515 Jackson St St 1stf, Phila, Pa, 19145  
 Graham Robert, 3400 West Chester Pike Apt B40, Newtown Square, Pa, 19073-4625  
 Graham Robert, Rr 3 Box 382, Greensburg, Pa, 15601  
 Graham Robert Flinn Trust, 1205 Westlakes Dr Ste 100, Berwyn, Pa, 19312-2405  
 Graham Rose, 5003 Tulip St, Philadelphia, Pa, 19124-2221  
 Graham Ruben, 317 Sherbrook Blvd, Upper Darby, Pa, 19082  
 Graham Ruth, Po Box 3000, Kingston, Pa, 18704-0000  
 Graham Stella, 2249 N Cleveland Street, Philadelphia, Pa, 19132-0000  
 Graham Stuard, 202 Stout Rd, Ambler, Pa, 19002  
 Graham Stuart, Po Box 3000, Kingston, Pa, 18704-0000  
 Graham Tameka, 873 Wynnewood Rd Fl 3, Philadelphia, Pa, 19151-3452  
 Graham Thomas H, Bryn Mawr Medical Bldg South, Suite 106, Bryn Mawr, Pa, 19010-0000  
 Graham William J, 2024 Bellemead Ave, Havertown, Pa, 19083  
 Grahm Shsheedah B, Po Box 35016, Philadelphia, Pa, 19128  
 Gralin Assoc, 123 North Main St, Dublin, Pa, 18917  
 Grallnick Philip L Dds, 55 N Main St, Sellersville, Pa, 18960-2327  
 Grallnick Phillip, 55 N Main St, Sellersville, Pa, 18960  
 Grallnick Phillip, 55 N Main St, Sellersville, Pa, 18960  
 Grallnick Richa, 55 N Main St, Sellersville, Pa, 18960  
 Grallnick Richa, 55 N Main St, Sellersville, Pa, 18960  
 Grallnick Richard, 1001 City Avenue, Philadelphia, Pa, 19151  
 Grallnick Richard, 793 Keith Lane, North Wales, Lansdale, Pa, 19446  
 Gramby Sharon E, 4831 Osage Ave, Philadelphia, Pa, 19143-1712  
 Gramco Enterprises Inc, C/O Todd R Graham, 800 Northridge Dr, Pgh, Pa, 15216  
 Gramer Anna M, 2413 S 73rd Street, Philadelphia, Pa, 19142-1507  
 Gramer Anna M, 2413s 73rd Street, Philadelphia, Pa, 19142-1507  
 Grames Stephanie, 29 Lenape Trail, Medford, NJ, 08055  
 Gramlich Agnes, 3611 Haywood St, Philadelphia, Pa, 19129  
 Gramlich Genevieve R, 11938 Glenfield Rd, Philadelphia, Pa, 19154  
 Gramlich Joshua J, Po Box 175, Beallsville, Pa, 15313  
 Grams Brian A, Dln 007002311122 Rev Refund, 5131 Lighthouse Ln, Bensalem, Pa, 19020  
 Grams James P, 505 Springbrook N, Irvine, Ca, 92714-7561  
 Granahan Kathryn E, 2000 Market St 10th Fl, Philadelphia, Pa, 19103-3304  
 Granahan Michael J, 5870 Henry Ave, Philadelphia, Pa, 19128-1704  
 Granatt Danielle N, 450 Kenwood Road, Huntingdon VY, Pa, 19006-7812  
 Granatt Susan, 450 Kenwood Road, Huntingdon VY, Pa, 19006-7812  
 Grand Sport Auto, 55 Washington Ave, Coatesville, Pa, 19320-2678  
 Grand View Emerg Med Assoc, Po Box 13700 1432, Philadelphia, Pa, 19191  
 Grand View Hospital, Grand View Hospital, Sellersville, Pa, 18960-0000  
 Grand View Hospital Sport, Po Box 310, Sellersville, Pa, 18960-0000  
 Granda Brittany, 2436 Hay St, Easton, Pa, 18042  
 Grande Charles, 218 West Moody Avenue, New Castle, Pa, 16101  
 Grande David, 2322 S. 21st Street, Philadelphia, Pa, 19145  
 Grande Elizabeth R, 7745 Bradford St, Philadelphia, Pa, 19152-3809  
 Grande Lucille, 2322 S. 21st Street, Philadelphia, Pa, 19145  
 Grande Richard, 2512 Euclid Ave, Ogden, Pa, 19061-0000  
 Grandin Gayle, Co Sigel Ins Group, Po Box 488, Schwenksville, Pa, 19473  
 Grandin Henry, Co Sigel Ins Group, Po Box 488, Schwenksville, Pa, 19473  
 Grandinetti Frank J, 6616 Eastwood St, Philadelphia, Pa, 19149  
 Grandon Mary E, 26 Altoona Ave, Enola, Pa, 17025  
 Grandover Resort And Conference Center, 1000 Club Road, Greensboro, Nc, 27407  
 Grandpops Pizzeria, Rr 6 6215, Lake Ariel, Pa, 18436-0000  
 Grandview Speedway, Route 100 Rd #1, 218c Wilt Rd, Bechtelsville, Pa, 19505-0000  
 Graner Robert, 930 S Severgn Dr, Exton, Pa, 19341  
 Graney Jessica L, 322 W. 7th St., Erie, Pa, 16502  
 Granger John, 2820 Audubon Village Dr #339, Norristown, Pa, 19403  
 Granger John, 2820 Audubon Villagedrive, Audubon, Pa, 19403  
 Granger John A, 103 Shannon Dr, Lancaster, Pa, 17603-7013  
 Graniela Samantha, 1635 Bouvier Street, Philadelphia, Pa, 19121  
 Granite Lawrence, 198 Vredenburg Ave, Yonkers, Ny, 10704  
 Granite Resources, 1315 W. Liberty Avenue, Pittsburgh, Pa, 15226-100  
 Granite Resources, 1315 W. Liberty Avenue, Pittsburgh, Pa, 15226-1007  
 Granite Run Mall Inc, Wolf Black Shorr Solis Co, 12th Flr Packard Bldg, Philadelphia, Pa, 19102-0000  
 Granito Charles, 1714 N 2nd St, Harrisburg, Pa, 17102  
 Granito Charles Desmond Reil, 1714 N 2nd St, Harrisburg, Pa, 17102  
 Granly Larry Jr, 1413 N. Mytlewood, Philadelphia, Pa, 19146  
 Granoff David W, Ste 3090, 1331 E Wyoming Ave, Philadelphia, Pa, 19124-0000  
 Granoff Jeanne, 510 Parlin St, Philadelphia, Pa, 19116-0000  
 Gramsam Rebecca, 3 Kaseville Rd, Danville, Pa, 17821  
 Grant Amy, 202 Avonwood Rd, Kennett Square, Pa, 19348  
 Grant Angela, 753 E Woodlawn St, Philadelphia, Pa, 19144  
 Grant Ann D, 2745 Limekiln Pike, Glenside, Pa, 19038  
 Grant Anna W, 2728 W Eyre St, Philadelphia, Pa, 19121-2856  
 Grant Aubrey Eugene, 3657 Firethorne Drive, Memphis, Tn, 38115  
 Grant Ave Assoc Dip, C/O Grubb Ellis, 9501 Roosevelt Blvd Suite 201, Philadelphia, Pa, 19114  
 Grant Brian C, 119 Davis Rd, Sewickley, Pa, 15143-9686  
 Grant Builders Inc, 6400 Adelphia Street, Pittsburgh, Pa, 15206  
 Grant Caldwell, 2500 Knights Rd # 59-2, Bensalem, Pa, 19020-3410  
 Grant Chris, 55 N 40th St Apt E32, Philadelphia, Pa, 19104  
 Grant Clifton, 5 W Tulpehocken St, Philadelphia, Pa, 19144-2607  
 Grant D R, Dln 971001766012 Rev Refund, Po Box 118, Porter Run, Slickville, Pa, 15684  
 Grant Darryl, 805 Oak Lane, Glenolden, Pa, 19036  
 Grant Denise A, Po Box 1803, Media, Pa, 19063  
 Grant Dennis A, Po Box 1803, Media, Pa, 19063-8803  
 Grant Dwight, 1530 South Taylor St, Philadelphia, Pa, 19145  
 Grant Dwight, 1619 South Ringgold St, Philadelphia, Pa, 19146  
 Grant Eddie, Dln 007002228354 Rev Refund, 624 George St, Norristown, Pa, 19401  
 Grant Feodor S, 4915 Boudinot St, Phila, Pa, 19120  
 Grant Ft, Dln 981001645345 Rev Refund, First Union Natl Bk, 123 S Broad St Pa1308, Philadelphia, Pa, 19109  
 Grant George, 1745 N 7th St, U5866, Philadelphia, Pa, 19122  
 Grant George H, 90 Pilgrim Rd, Carnegie, Pa, 15106-1022  
 Grant Isiah, 600 W Harvey St, Apt A 204, Philadelphia, Pa, 19144-4327  
 Grant Janie, 819 N 5th St, Philadelphia, Pa, 19123  
 Grant Jennifer, 27 Virginia Avenue, Montclair, NJ, 07042  
 Grant John J Jr, 6424 Trenton Court, Bensalem, Pa, 19020-1927  
 Grant Justin E, 225 E. Cliveden St, Phila, Pa, 19119  
 Grant Keith, 5029 Woodland Ave, Philadelphia, Pa, 19143  
 Grant Keith, 5029 Woodland Ave, Philadelphia, Pa, 19143-5132  
 Grant Kenyatta, 1442 Sloan Ave, Pittsburgh, Pa, 15221  
 Grant Kerr N, 1500 W Hamilton Street, Apt 1x, Allentown, Pa, 18102  
 Grant Laura M, 23 E Elizabeth Ln, Richboro, Pa, 18954-0000  
 Grant Louise, 751 S 15th St, Philadelphia, Pa, 19146  
 Grant Mary F, 600 W Harvey St, Apt A 204, Philadelphia, Pa, 19144-432  
 Grant Michael, 5430 Chancellor St, Philadelphia, Pa, 19139-4050  
 Grant Michael, Po Box 99, Solebury, Pa, 18963  
 Grant Milika, 6071 Upland St., Philadelphia, Pa, 19142  
 Grant Nadine D, 250 E Queen La, Philadelphia, Pa, 19144-1726  
 Grant Patricia M, 6424 Trenton Court, Bensalem, Pa, 19020-1927  
 Grant Percy O, 220 S 46th St, Philadelphia, Pa, 19139-4508  
 Grant Pharmaceuticals Inc, Rin 10937750 Rev Ct Refund, C/O Timlin, 603 Meadow Creek Ln, Kennett Square, Pa, 19348-2456  
 Grant R Wright Inc Tr, C/O William Bruce Lane Cpa, 203 E Grandview Ave, Zelenople, Pa, 16063-0000  
 Grant Rebekah A, 6221 Brookview Place, Elkins Park, Pa, 19027  
 Grant Rickey K, 5734 Drexel Rd, Philadelphia, Pa, 19131  
 Grant Stacey M, 8 Clover Mill Lane, Malvern, Pa, 19355-1015  
 Grant Stephen R, 451 North St, Allentown, Pa, 18102-2915  
 Grant Thelma, Dln 007002449823 Rev Refund, Co Judith Gushner 855, Bryn Mawr, Pa, 19010  
 Granville Donna M, 5 Roberts Rd, Malvern, Pa, 19355  
 Granwalski Clara M, 7157 Clover Lane, Upper Darby, Pa, 19082  
 Granwalski Daniel, 7157 Clover Lane, Upper Darby, Pa, 19082  
 Granwow Robert F, Dln 991003230217 Rev Refund, 994 E Maple Street, Palmyra, Pa, 17078  
 Grapevine Emergency Physii, Po Box 41587, Philadelphia, Pa, 19101-1587  
 Grapevine Emergency Physicians, P O Box 41587, Philadelphia, Pa, 19101  
 Grapevine Emergency Physicians, Po Box 41587, Philadelphia, Pa, 19101  
 Grapevine The, 914 W Broad St, Quakertown, Pa, 18951  
 Graphic Arts Association (Ch), 1900 Church Street, Philadelphia, Pa, 19103  
 Graphic Arts Fdtn, 4615 Forbes Ave, Pittsburgh, Pa, 15213  
 Graphic Arts Technical Foundation I, 4615 Forbes Avenue, Pittsburgh, Pa, 15213-3796  
 Graphic Communications, Suite 620, 5 Gateway Ctr, Pittsburgh, Pa, 15222  
 Graphic Enterprises Inc., Po Box 41601, Philadelphia, Pa, 19101  
 Graphic News, 2022 E Allegheny Ave, Philadelphia, Pa, 19111  
 Graphics 22 Signs, 2720 Custer Ave, Pittsburgh, Pa, 15227  
 Graphics Arts Tech Foundation, 4615 Forbes Ave, Pittsburgh, Pa, 15213  
 Garada Brette, 200 Stony Run Road, Spring City, Pa, 19475  
 Garala Anna, 3054 Miller Street, Philadelphia, Pa, 19134  
 Grassel Paul And K, General Delivery, State College, Pa, 16804  
 Grassi John, 3509 W 3rd St, Trainer, Pa, 19013  
 Grassi Josephine, Edwardsville Park, Beverly Drive Apt A7, Edwardsville, Pa, 18704-0000  
 Grassi Michael II, 2017 Alsace Rd., Apt. D, Reading, Pa, 19604  
 Grassinger Robert T, 1202 Arch Street, Philadelphia, Pa, 19107  
 Grassini Anna, 1021 Foss Ave, Drexel Hill, Pa, 19026-1901  
 Grassini Louis A, 1021 Foss Ave, Drexel Hill, Pa, 19026-1901  
 Grasso Anthony J, 1920 South Isminger St, Philadelphia, Pa, 19148  
 Grasso Jeffery, 1419 Darby Rd, Havertown, Pa, 19083-3701  
 Grasso Jeffrey, 1419 Darby Rd, Havertown, Pa, 19083-3701  
 Graswick Edward, 2572 Duncan Ave Allison, Pk, Pa, 15101  
 Graswick Nancy, 2572 Duncan Ave Allison, Pk, Pa, 15101  
 Grates Tanya Renee, 274 Prospect Ave, Cadogan, Pa, 16212

Gratz Matthew C, 233 S Millvale Ave, Pittsburgh, Pa, 15224  
 Gratzner Eliza, Dan Kasal, 64 East Uchvaln Ave 124, Exton, Pa, 19341  
 Gratzinger Amy B, 303 S Negley, Apt. 3, Pittsburgh, Pa, 15232  
 Gratzlicannov Paraskevas, 207 Shadeland Ave, Lansdowne, Pa, 19050  
 Gratzner Mina, 5555 Wissahickon Ave, Philadelphia, Pa, 19144  
 Grau Geraldine, 15 Abington Ave, Marlton, Nj, 08053  
 Graul Helen M, 715 Old Mill Road, F-2, Wyomissing, Pa, 19610  
 Graul Lavern, 117 Clairtonica Ste, Pittsburgh, Pa  
 Graule Oscar, 741 S Cecil St, Philadelphia, Pa, 19104  
 Graunt Bill, 246 N Hills Ave, Glenside, Pa, 19038  
 Graupner Gladys M, 2070 Parkdale Ave, Glenside, Pa, 19038-5320  
 Gravante Anthony J, 320a Concord Drive, Greensburg, Pa, 15601  
 Gravel Ingrid M, Po Box 556, Mountainhome, Pa, 18342-0556  
 Gravel Timothy W, Po Box 556, Mountainhome, Pa, 18342-0556  
 Gravely Thurman G Jr, 5651 Pentridge St, Philadelphia, Pa, 19143  
 Graver Craig F, 3700 Old Trail Rd, York Haven, Pa, 17370  
 Graver Earl W, 149 S 17th St, Easton, Pa, 18042  
 Graver Erma, 1732 Locust Street, Norristown, Pa, 19401  
 Gravers Lane One Inc, 8200 Flourtown Ave, Phila, Pa, 19118-0000  
 Graves Alfred W, 521 General Learned Road, King Of Prussia, Pa, 19406  
 Graves Anne Lee, 5662 Warrington Ave, Philadelphia, Pa, 19143  
 Graves Antoine, 230 R Spring Lane, Enola, Pa, 17025  
 Graves Byron, 4250 Crums Mill Rd, Harrisburg, Pa, 17112  
 Graves Carl, 4728 N. Camac Street, Philadelphia, Pa, 19141  
 Graves Carolyn, 3424 North St, Wesleyville, Pa, 16510-1651  
 Graves Dawn, 119 Worcester Ave Apt 11, Swatara, Pa, 17111  
 Graves Derma Care, 7500 Germantown Ave Ste 107, Philadelphia, Pa, 19119-1657  
 Graves Derma Care Ce, 6000 Greene St, Philadelphia, Pa, 19144  
 Graves Derma Care Center Pc, 6000 Green St, Philadelphia, Pa, 19144  
 Graves Devin, 4728 N. Camac Street, Philadelphia, Pa, 19141  
 Graves Gerry Bishop, 5662 Warrington Ave, Philadelphia, Pa, 19143  
 Graves Joseph, 512 E 11th St, Chester, Pa, 19013-6115  
 Graves Kareem S, 679 Poplar St, Lancaster, Pa, 17603  
 Graves Marchine, 3140 N 16th St, A-2, Philadelphia, Pa, 19132  
 Graves Nadia S, 1422 Devereaux Ave, Philadelphia, Pa, 19149  
 Graves Phillip, 315 A Shetland Ct, Richmond, Va, 23227  
 Graves Quanda M., 1340 E.Gilham Street, Phila., Pa, 19111  
 Graves Robert, Great Lakes Home Health, 1527 Sassafras Street, Erie, Pa, 16502-1857  
 Graves Vaughn C, 6000 Green Street, Philadelphia, Pa, 19149  
 Gravure Keystone, 9th St & Walnut St, Lansdale, Pa, 19446  
 Graw Anita, 537 Austin St, Greensburg, Pa  
 Grawn Robert E, 4601 Chester Ave 1a, Philadelphia, Pa, 19143  
 Gray Adora C, 525 Mountain Ave #1, Pittsburgh, Pa, 15210  
 Gray Alexander G, 815 Millfin Avenue, Pittsburgh, Pa, 09/02-/194  
 Gray Ammie D, Rd1 Box 516 131 2nd St Apt, Fayette City, Pa, 15438  
 Gray Anasthasia, 4029 Woodruff Rd, Lafayette Hill, Pa, 19444  
 Gray Arthur F Jr, 245 Lincoln Ave Apt 602, Pittsburgh, Pa, 15202  
 Gray Ashley, 1114 Titan St, Philadelphia, Pa, 19147  
 Gray Benedicta M, 558 N Sheridan Ave Apt #1, Pittsburgh, Pa, 15206-2517  
 Gray Beverly, 1225 Tunnel Rd, Perkasio, Pa, 18944-0000  
 Gray Cary A, 1614 Firmay Dr, Gilbertsville, Pa, 19525  
 Gray Cassandra, 585 S Negley Ave Apt 5, Pittsburgh, Pa, 15232-1647  
 Gray Cecelia, 1155 Pinewood Drive, Pittsburgh, Pa, 15243  
 Gray Charlie, 2278 Porter Dr, Lancaster, Pa, 17601-5992  
 Gray Christine T, 3314 Vernon Ave, Pittsburgh, Pa, 15227  
 Gray Clarence, 330 Finnegan Road, Wind Ridge, Pa, 15380  
 Gray Dana R, 593 Paxtonville Rd Po Box, Middleburg, Pa, 17842-0031  
 Gray Daniel P The Es, 446 Woodcrest Dr, Mechanicsburg, Pa, 17055-6810  
 Gray Darion L, 2744 North Gratz Street, Philadelphia, Pa, 19132  
 Gray Denise M., 51-53 Hillcrest Road, Maplewood, Nj, 07040  
 Gray Dorothy M, Cambridge Apt, 502 Alden Park, Philadelphia, Pa, 19144-0000  
 Gray Edith R, 215 Greenfield St, Ardmore, Pa, 19003-0000  
 Gray Eileen C, 1148 Harrison St 1st Fl, Philadelphia, Pa, 19124-0000  
 Gray Elam G, 701 Thomas St, Stroudsburg, Pa, 18360-2108  
 Gray Elbert, 2954 Sheridan Blvd, Pittsburgh, Pa, 15204  
 Gray Emma, 245 Lincoln Ave Apt 602, Pittsburgh, Pa, 15202  
 Gray Emma B, 1925 W 3rd St, Chester, Pa, 19013-2809  
 Gray Frieda G, 1515 Market St, Philadelphia, Pa, 19102-1921  
 Gray Gail Y, 816 Ross Ave., Patton, Pa, 16668-0000  
 Gray Helen, 7224 Hegerman Street, Phila., Pa, 19135  
 Gray Helen, 257 E Duval St, Philadelphia, Pa, 19144-1646  
 Gray James G, 615 Ridgeway Street, Greensburg, Pa, 15601-3418  
 Gray James Jr, 155 N Madison Ave, Upper Darby, Pa, 19082-1333  
 Gray James Q, 8145 Washington Lane, Wyncote, Pa, 19095-1613  
 Gray James R, Arcade Bldg, Pottstown, Pa, 19464  
 Gray James R, Arcade Bldg, Pottstown, Pa, 19464-0000  
 Gray James W, 601 Poplar St Apt D5, Sharon Hill, Pa, 19079  
 Gray Jerry, 1100 North Eagle Rd, Havertown, Pa, 19083  
 Gray Jerry, Dba Jerry Gray Auto Body, 1100 North Eagle Road, Havertown, Pa, 19083  
 Gray John, 926 Summit, Tarentum, Pa, 15084  
 Gray John F, Rd 1 Box 541a, Williams Rd, Cresco, Pa, 18326-0000  
 Gray Josephine A, 822 Beall Ave, Washington, Pa, 15301  
 Gray Julia, 6222 W Jefferson St West58, Philadelphia, Pa, 19151-0000  
 Gray Kenneth E, 280 Middle Holland Rd #1201, Holland, Pa, 18966-4807  
 Gray Latoya G, P O Box 120, Mont Alto, Pa, 17237  
 Gray Leroy, 822 Beall Ave, Washington, Pa, 15301  
 Gray Malissa, 1105 Sheffield St, Pittsburgh, Pa, 15233  
 Gray Marie, 330 Finnegan Road, Wind Ridge, Pa, 15380  
 Gray Marie F, Rd 4, Finlyville, Pa, 15332-9804  
 Gray Merle G, 217 Vaughn St, Johnstown, Pa, 15906  
 Gray Michael F, Dln 987000410504 Rev Rebate, No 31, 205 Balto Ave, Cumberland, Md, 21502  
 Gray Nancy, 5637 Hazel Ave, Philadelphia, Pa, 19143-1936  
 Gray Patricia L, 2691 Old Us 119 Highway S, Homer City, Pa, 15748  
 Gray Peter A., 51-53 Hillcrest Road, Maplewood, Nj, 07040  
 Gray Ronnie, 1522 Haines Rd, Levittown, Pa, 19005  
 Gray Sheila M, 336 W Springfield Rd, Springfield, Pa, 19064-2234  
 Gray Susan, Dln 007000400150 Rev Rebate, Apt 1 Rear, 816 Fairview Ave, Indiana, Pa, 15701-1369  
 Gray Susan M, 245 Lincoln Ave Apt 602, Pittsburgh, Pa, 15202  
 Gray Tarron, 507 Rear Walnut St, Donora, Pa, 15033  
 Gray Tia C, 233 Osborn Street, Philadelphia, Pa, 19128  
 Gray Tim, 1927 107 Parkside Apt #107, Philadelphia, Pa, 19131  
 Gray Veronica M, 13 Green Briar Lane, Newtown Sq, Pa, 19073  
 Gray Veronica M, 155 N Madison Ave, Upper Darby, Pa, 19082-1333  
 Gray Viola, General Delivery, Lower Burrell, Pa, 15068-9999  
 Gray Virginia, Dln 007000396525 Rev Rebate, 827 Water St, Indiana, Pa, 15701-1755  
 Gray Yolanda M, 180 Ashenfelter Road, Malvern, Pa, 19355-9681  
 Graybar, 900 Ridge Ave, Pittsburgh, Pa, 15212  
 Graybar Electric Company, 900 Ridge Ave, Pittsburgh, Pa, 15212  
 Graybeal Jay, 1514 W Marshall St Apt 139, Norristown, Pa, 19403  
 Graybill Dorothy M, 814 Chestnut, Columbia, Pa, 17512  
 Graybill Florence L, 209 Chestnut St, Wrightsville, Pa, 17368  
 Graybill Jackie M, 866 Park Ave, Williamsport, Pa, 17701  
 Graybill Mary E, 814 Chestnut, Columbia, Pa, 17512  
 Graybill Robert, 900 E King St, Lancaster, Pa, 17602  
 Grayce Phyllis M, 7721 Ardleigh St, Philadelphia, Pa, 19118-0000  
 Grays Bernice Esta, 523 E Walnut Lane, Philadelphia, Pa, 19144  
 Grays Ferry Shopping, Korman Commercial Properties, 2 Neshaminy Interplex Suite 3, Trevose, Pa, 19053  
 Grayson Geneva, 14 Murtland Ave, Washington, Pa, 15301-0000  
 Graytok Mark V, 2007 Timbercrest Drive, Greensburg, Pa, 15601-9059  
 Grazer Bernard, 310 Harverd Ave, Broomall, Pa, 19008  
 Grazi Paul, 378 Whitestown Road, Butler, Pa, 16001  
 Graziano Fred, Joann Ruda, 2001 Byberry Rd, Philadelphia, Pa, 19116  
 Graziano Louise M, Rr 1 Box 1034, Nicholson, Pa, 18446  
 Graziano Phillip, 131 Hermit St, Philadelphia, Pa, 19127-1818  
 Graziosetta Lisa Marie, 1717 Scattergood St, Philadelphia, Pa, 19124  
 Gre Insurance Group, 600 College Road East, Princeton, Nj, 08540  
 Gre Sovereign B, Po Box 12646, Reading, Pa, 19612  
 Greason Walter David, 414 S 48th St, Philadelphia, Pa, 19143  
 Great Amer Ins Co, Po Box 767, Avondale, Pa, 19311  
 Great American Cable, 339 N York Rd, Willow Grove, Pa, 19090-0000  
 Great American Savings &, 4750 Clairton Boulevard, Pittsburgh, Pa, 15236-5236  
 Great American Talent Network, 3622 Belmont Ave, Youngstown, Oh, 44505  
 Great Atlantic Pacific Tea Co Inc, 2 Paragon Drive, Montvale, Nj, 7645  
 Great Bear Spring Co., 50 Commerce Way, Norton, Ma, 27663313  
 Great Bend Hallstead Lutheranchurch, 302 Main St, Great Bend, Pa, 18821  
 Great Est Life & Annuity, Po Box 7000, Coraopolis, Pa, 15108  
 Great Expectations, 1341 North Delaware Avenue, Philadelphia, Pa, 19125  
 Great Expectations Northwest Inc, Attn Accounting Dept, Po Box 918, Spring House, Pa, 19477-0918  
 Great Forest Inc, Rin 40372810 Rev Ct Refund, 29th Flr, 2 Park Ave, New York, Ny, 10016-9301  
 Great Lengths The, Fbo E Perez, 523 W Elle St, Philadelphia, Pa, 19119-3436  
 Great Northern Dist Corp, 935 N Washington Ave, Scranton, Pa, 18509  
 Great Oak Spring Water Co Inc, Rin 40331478 Rev Ct Refund, Po Box 788, Ephrata, Pa, 17522-0788  
 Great Outdoors Wilderness, Po Box 376, Pocono Lakes, Pa, 18347  
 Great Southern Shop Center, 1675 State, Clinton, Pa, 15005  
 Great Steak Potato, Company, 1208 Musket Lane, Mechanicsburg, Pa, 17055  
 Great Valley Commercial P, 75 Valley Stream Parkway, Malvern, Pa, 19355-0000  
 Great Valley Family Medicine, 51 North 39th Street, P O Box 8538-227, Philadelphia, Pa, 19104  
 Great Valley Health #737, 11 Industrial Blvd, Paoli, Pa, 19301  
 Great Valley Materials, Route 29 & Charleston Road, Devault, Pa, 19432  
 Great Valley Materials Inc, Po Box 657, Devault, Pa, 19432  
 Great Valley Products, 3580 Progress Dr Ste J, Bensalem, Pa, 19020-0000  
 Great West, Po Box 4015, Iselin, Nj, 08830  
 Great West Life, 200 Gibraltar Road, Horsham, Pa, 19044-0000  
 Great West Life, Benefits Payments, Po Box 1000, Horsham, Pa, 19044  
 Great West Life, Gary Kaplann, Ste 350, 200 Gibraltar, Horsham, Pa, 19044-0000  
 Great West Life & Annuity, Po Box 7000, Coraopolis, Pa, 15108  
 Great West Life And Annuity, Po Box 1000, Horsham, Pa, 19044  
 Great Western Trading, 245 N 25th St, Camp Mill, Pa, 17011  
 Great Westphcs, P.O. Box 7000, Coraopolis, Pa, 15108  
 Greater Nanticoke School, 15 East Ridge Street, Nanticoke, Pa, 18634-0000  
 Greater Niagra General Hospita, 5546 Portage Road, Box 1018, Niagra Falls, On, L2e6x2  
 Greater Phila Chapter, Po Box 5855, Philadelphia, Pa, 19128  
 Greater Phila Food Bank, 302 West Berks Street, Phila, Pa, 19122-2239  
 Greater Philadelphia Comm, Po Box 1949, Phila, Pa, 19103  
 Greater Philadelphia Hot, Inn At Penn, 3600 Sansom Street, Philadelphia, Pa, 19104  
 Greater Pittsburgh, Orthopaedic, P O Box 642438, Pittsburgh, Pa, 15264  
 Greater Pittsburgh Abstra, Manor Bldg #1002, Pittsburgh, Pa, 15219  
 Greater Pittsburgh Cancer, 2171 Sandy Dr, State College, Pa, 16803  
 Greater Pittsburgh Cancer, 2171 Sandy Dr, Greater Pittsburgh Oncology, State College, Pa, 16803  
 Greater Pittsburgh Celiac, 1446 Greenbriar Court, Library, Pa, 15129  
 Greater Pittsburgh Commission For, Women, 425 6th Ave, Suite 290, Pittsburgh, Pa, 15219  
 Greater Pittsburgh Gcsa, 2993 Amy Drive, South Park, Pa, 15129  
 Greater Pittsburgh Surgical Associates, 1985 Lincoln Way, White Oak, Pa, 15131  
 Greater Scranton Ymc, 706 N Blakely St, Dunmore, Pa, 18512  
 Greater Washington, Community Food Bank, 603 Linnwood Dr, Canonsburg, Pa, 15317  
 Greater Wilkes Barre Chamber Of Commerce, 2 Public Square, Po Box 5340, Station A, Wilkes Barre, Pa, 18710  
 Greater York Anes Assoc, Memorial Hospital, 325 S Belmont St, York, Pa, 17403  
 Greater York Anesthesia Roland H, Po Box 10068, Lancaster, Pa, 17605  
 Greaves Donald R, 304 Brandy Spring Apt, Mercer, Pa, 16137  
 Greaves Robert W, 837 E 22nd Street, Erie, Pa, 16503  
 Grebe Harold, Rydal Park 412mc, 1515 The Fairway, Jenkintown, Pa, 19046  
 Grebe Kathryn L, Rydal Park 412mc, 1515 The Fairway, Jenkintown, Pa, 19046  
 Greca Ltd, 55 Parchment Dr, New Hope, Pa, 18938  
 Grecco Judy, 2044 Mercy St, Philadelphia, Pa, 19145-2807  
 Grecco Michael, 2044 Mercy St, Philadelphia, Pa, 19145-2807  
 Greck Israel, Dln 007000407107 Rev Rebate, 24 S 2nd St Apt 2, Easton, Pa, 18042-3684  
 Grecki Kristin A, 350 South Lincoln Ave, Newtown, Pa, 18940  
 Greco Anna, 2278 Shady Ave, Pittsburgh, Pa, 15217  
 Greco Family Chiropract, Joseph Greco Dc, 144 York Road, Warminster, Pa, 18974  
 Greco Gary, 25 Bridge Street, Jermyn, Pa, 18433  
 Greco George E, 2781 Grant Street, Lower Burrell, Pa, 15068-2522  
 Greco Karen A, Po Box 508, Dalton, Pa, 18414

Greco Karyn, 720 Prospect Avenue, Princeton, Nj, 08540  
 Greco Margaret A, 7734 Woodbine Ave, Philadelphia, Pa, 19151-0000  
 Greco Russell, 3rd Fl 2, 802 McClellan St, Philadelphia, Pa, 19148-1628  
 Greczek Keith, 415 W. Main Street, Lansdale, Pa, 19446  
 Gredzinski Olive J, 1725 Shallcross Ave, Folcroft, Pa, 19032  
 Gredzinski Thomas, Rd 1, Herndon, Pa, 17830  
 Greely Clara, 2405 Laketon Rd Ec5, Pittsburgh, Pa, 15221  
 Greely Francis J, 50 North 9th Street, Reading, Pa, 19601-3663  
 Green A/K/A Greenstein Reba Estate Of, 514 Mermaid Lane, Philadelphia, Pa, 19118  
 Green Acres Adam Co, 595 Biglerville Rd, Gettysburg, Pa, 17325  
 Green Albert, C/O James Cunningham, 4511 Leiper St, Philadelphia, Pa, 19124  
 Green Albert E, 432 Vernon St, Media, Pa, 19063  
 Green Alice, 4000 Gypsy Lane, Philadelphia, Pa, 19144  
 Green Allan M, 303 N Maxwell St Apt 5, Allentown, Pa, 18109-2258  
 Green Allen, 999 Main Street, Crete, Il, 60417  
 Green Alma L, 4706 Green St, Philadelphia, Pa, 19139  
 Green Amar, 1535 S 18th, Philadelphia, Pa, 19146  
 Green Angletine, 544 Elm St, Coatesville, Pa, 19320  
 Green Anthony W, Dln 000000096020 Rev Refund, 4012 Green St, Philadelphia, Pa, 19104  
 Green Barbara S, Po Box 611, Dingmans Fry, Pa, 18328-0611  
 Green Bennett, 7701 Lindburgh Blvd, Philadelphia, Pa, 19153  
 Green Bernadette, 263 Easton Sq, Norristown, Pa, 19401-0000  
 Green Bertha, 326 Owen, Philadelphia, Pa, 19147  
 Green Brenda B, 1311 Parker St, Chester, Pa, 19013-3927  
 Green C I, 630 Cape Road, Kennett Square, Pa, 19348-0000  
 Green Cab Co Inc, 946 W Pittsburgh St, Greensburg, Pa, 15601-2137  
 Green Caroline, 68 Bond Ave, Wilkes Barre, Pa, 18704  
 Green Catherine B, 308 Roosevelt Way, Pittsburgh, Pa, 15215-2520  
 Green Charles, 3318 Paxton St Apt 208d, Harrisburg, Pa, 17104  
 Green Charlotte Cust, 6706 Kindred Street, Philadelphia, Pa, 19149-2203  
 Green Christopher, 1036 Muhlenberg, Reading, Pa, 19602  
 Green Christopher E, 437 Taylor Avenue, Pittsburgh, Pa, 15202  
 Green Circle, Hcr Box 150 L, Paupack, Pa, 18451-0000  
 Green Cordell, 1515 Locust Street Suite, Philadelphia, Pa, 19102--000  
 Green Daneen R, 7196 North State Road 71, Earl Park, In, 47942  
 Green Darryl V, 127 Laplace Point Court, Sewickley, Pa, 15143  
 Green David C, 308 Roosevelt Way, Pittsburgh, Pa, 15215-2520  
 Green David Jr, 115 W. 16th Street, Homestead, Pa, 15120  
 Green David S, 140 Toby Way, Lincoln Univ, Pa, 19352  
 Green Dawn L, 2659 Daphne Rd, Philadelphia, Pa, 19131  
 Green Day Spa, 7 E Skipack Pike, Ambler, Pa, 19002  
 Green Delbert K, 60 W Chestnut St, Macumgine, Pa, 18062  
 Green Dianna L, Rr 1 Box 1009, Osceola, Pa, 16942  
 Green Dustin A, 3451 Carlisle Road, Idaville, Pa, 17337  
 Green Eddie, 2143 N Natrona St, Philadelphia, Pa, 19121-1117  
 Green Eddie, 6439 Clearview St, Philadelphia, Pa, 19119-2041  
 Green Edward D, 1590 N 52nd St #3f, Philadelphia, Pa, 19131-3642  
 Green Emma, 5744 Stomy Island, Green Park, Pa, 17031-0000  
 Green Ernest, 5 Fir Street, Apt 3c, Newport, Ri, 2840  
 Green Errol, 5101 Camac St, Apt E5, Philadelphia, Pa, 19141  
 Green Farmers Market, 4416 Frankford Avenue, Philadelphia, Pa, 19124  
 Green Farmers Mkt, 4416 Frankford Ave, Phila, Pa, 19124  
 Green Fitz V, Dln 007002241411 Rev Refund, 2014 S S John Circle, Elkins Park, Pa, 19027  
 Green G L, 621 B 17th St, Harrisburg, Pa, 17103  
 Green Grace, 1606 W Tioga St, Philadelphia, Pa, 19140  
 Green H L, 1102 Morton Avenue, Leonard Green, Chester, Pa, 19013  
 Green Harley E, Star Route, Bradford, Pa, 16701  
 Green Harold Estate Of, 2425 W Harlan St, Philadelphia, Pa, 19121  
 Green Harriett L, 5615 Hempstead Rd Apt 204, Pittsburgh, Pa, 15217-2222  
 Green Herman, 1100 Albert Rd Apt B15, Brookhaven, Pa, 19015  
 Green Inez, Dln 007000442006 Rev Rebate, 2214 S Cross St, Philadelphia, Pa, 19146-4203  
 Green Irvin A, 67 Mildred Ave, Birdsboro, Pa, 19508  
 Green Irvin Trs, Dln 993300024863 Rev Refund, Hilary Green & E Glickman Ttee, 1530 Chestnut, Philadelphia, Pa, 19102  
 Green Jacqueline, Park Plaza, 3900 Ford Rd Apt 11-K, Philadelphia, Pa, 19131  
 Green James, 1031 W 36th St, Erie, Pa, 16508-2515  
 Green James, Po Box 23847, Philadelphia, Pa, 19143-8847  
 Green James A., 7196 North State Road 71, Earl Park, In, 47942  
 Green Janet S, 1317 Terrace St, Bridgeville, Pa, 15017-0000  
 Green Jeffrey M, Po Box 8231, Pittsburgh, Pa, 15217  
 Green Jessie, 2340 Bolton Way Apt 902, Philadelphia, Pa, 19121-3825  
 Green Joan M, 29265 Kestrel Lane, Laguna Niguel, Ca, 92677-1302  
 Green Joel, 3030 Richmond Street, Philadelphia, Pa, 19134  
 Green John, 1517 S 4th St, Philadelphia, Pa, 19147-6528  
 Green Joseph, 707 Dean Court, West Chester, Pa, 19382  
 Green Joseph M, 317 E 22nd Street, Apt J8, Chester, Pa, 19013  
 Green Joyce, 115 E Boundary Ave, York, Pa, 17403-3147  
 Green Justine, 2914 Reed St, Philadelphia, Pa, 19146  
 Green Kharyn, 5919 Baynton St, Philadelphia, Pa, 19144-2103  
 Green Kristen, P.O. Box 653, Bala Cynwyd, Pa, 19004  
 Green Lamar, 421 High Street Apt 2, Pottstown, Pa, 19464  
 Green Launita, 177 Juniper Dr, Moon Twp, Pa, 15105  
 Green Leaf Enterprises Inc, Po Box 371633, Pittsburgh, Pa, 15250-7633  
 Green M, 8720 Orlando Drive, Waynesboro, Pa, 17268  
 Green M E, Box 166 Rd 1, Dauphin, Pa, 17018  
 Green Margare, 637 Laurel Ct, North Wales, Pa, 19454  
 Green Margaret, 637 Laurel Ct, North Wales, Pa, 19454  
 Green Marion J, 5223 Spruce St Apt 2, Philadelphia, Pa, 19139  
 Green Mark R, Box 515, Kunkletown, Pa, 18058  
 Green Mary, 7649 Massey Way, Elkins Park, Pa, 19027-1009  
 Green Mary A, 1440 Walnut St, Allentown, Pa, 18102  
 Green Mary C, 18976 Woodcrest, Harper Woods, Mi, 48225  
 Green Mary T, 755 Agnes Ave, Rutledge, Pa, 19070  
 Green Matthew, 837 East Main Street, Apt 13, Somerset, Pa, 15501  
 Green Matthew T, 804 Reims Ln, West Chester, Pa, 19382  
 Green Maxine, 716 Greenhill Rd, Sharon Hill, Pa, 19079  
 Green Melvin E, 623 13th St, Munhall, Pa, 15120  
 Green Merian, 999 Main Street, Crete, Il, 60417  
 Green Michael J, 5390 Montgomery Ave, Philadelphia, Pa, 19131-3349  
 Green Michael S, 4514 Lunenburg Dr, Louisville, Ky, 40245-1819  
 Green Mildred S, Dln 991201566959 Rev Refund, 1071 E Canal Rd, Dover, Pa, 17315  
 Green Mountain Cellular T, Ste 298, 4387 Swamp Rd, Doylestown, Pa, 18901-0000  
 Green Myra S, 7723 Lycoming Avenue, Philadelphia, Pa, 19126  
 Green Nancy L, Rr 1, Walnutport, Pa, 18088  
 Green Naomi, 1921 N Charles St, Pittsburgh, Pa, 15212  
 Green Pam, 401 Sharpless Street, West Chester, Pa, 19382  
 Green Pamal, Po Box 293, Bensalem, Pa, 19020  
 Green Philip, 1702 Mifflin St, Phila, Pa, 19145-0000  
 Green Ridge Body Shop, 1425 Sanderson Avenue, Scranton, Pa, 18509  
 Green Robert, 3027 S7th St, Philadelphia, Pa, 19153  
 Green Robert, 5677 Diamond St, Philadelphia, Pa, 19131-3122  
 Green Robert L, Po Box 3066, West Chester, Pa, 19381-3066  
 Green Ronnie, 261 S 13th St Room 705, Philadelphia, Pa, 19107-0000  
 Green Roofing Inc, Rin 40318504 Rev Ct Refund, 4439 Francesca Ln, Bensalem, Pa, 19020-2915  
 Green Rosemarie, 1279 Hazard Rd, Palmerton, Pa, 18071-5509  
 Green Scott, 6706 Kindred Street, Philadelphia, Pa, 19149-2203  
 Green Sharone, 5245 Bensalem Blvd., Bensalem, Pa, 19020  
 Green Sheila Overton, 6528 N Smedley Street, Philadelphia, Pa, 19126  
 Green Stanley D Sr, 408 Colorado Dr, Erie, Pa, 16505  
 Green Stewart N Jr, 27 Lincoln Ave, Lansdowne, Pa, 19050-0000  
 Green Theophilus, 806 West Brazil St, Compton, Ca, 90220  
 Green Tonia, 235 Washington Ave, Phoenixville, Pa, 19460  
 Green Valley Farm, Box 3005 Rt 3, Seven Valleys, Pa, 17360  
 Green William J, 29265 Kestrel Lane, Laguna Niguel, Ca, 92677-1302  
 Green William R, 963 N 45th St, Philadelphia, Pa, 19104  
 Greenmyer Judith J, 196 Chester Ct, Downingtown, Pa, 19335-4213  
 Greenawalt Barron, 724 Lexington Rd, Lititz, Pa, 17543  
 Greenawalt Dorothy B, Main St, P O Box 114, Rimersburg, Pa, 16248-0114  
 Greenawalt Norita, 345 N Newberry St, York, Pa, 17404-3014  
 Greenawalt Robert W, 59 College Ave, Mountville, Pa, 17554  
 Greenaway Jean, 6634 Roosevelt Blvd, Phila, Pa, 19149  
 Greenberg Jeffrey Md, 1591 Brookfield Rd, Newtown, Pa, 18940  
 Greenberg Albert, 2010 Sansom St, Philadelphia, Pa, 19103  
 Greenberg Bernard, 4434 Overbrook Ave, Philadelphia, Pa, 19131  
 Greenberg Cathy, 350 S River Rd, New Hope, Pa, 18938  
 Greenberg David Estate Of, Schonbraun Etal, 769 Northfield Ave, West Orange, Nj, 07052-0000  
 Greenberg E F, Attn C Polin, 1901 Kennedy Blvd #D1, Philadelphia, Pa, 19103-0000  
 Greenberg Fred M, Box 296 Carney Rd #7, Greensburg, Pa, 15601-0296  
 Greenberg Frieda, 360 E Park St Apt 506, Lockhaven, Pa, 17745-2951  
 Greenberg Jack, 360 E Park St Apt 506, Lockhaven, Pa, 17745-2951  
 Greenberg Jean, 1182 Holland Rd #222, Southampton, Pa, 18966  
 Greenberg Julia, 1836 Rhaw St, Philadelphia, Pa, 19111  
 Greenberg Julia, 1836 Rhaw St, Philadelphia, Pa, 19111-0000  
 Greenberg Leonard, 1307 Pinewood Rd, Pittsburgh, Pa, 15243-0000  
 Greenberg Lillian, C/O Diamond Polsky And Bauer, Ninth Floor, 1608 Walnut Street, Philadelphia, Pa, 19103-0000  
 Greenberg Marissa B, 4719 Hazel Ave, Philadelphia, Pa, 19143  
 Greenberg Marissa B, 4719 Hazel Street, Philadelphia, Pa, 19143  
 Greenberg Martin, 3400 Spruce St, Philadelphia, Pa, 19104-0000  
 Greenberg Mervin, 4242 Minnesota St, Pittsburgh, Pa, 15217-2833  
 Greenberg Michael M, C/O Est Of M Greenbe, Phila, Pa, 19130  
 Greenberg Naftali, 2 4 Allen St, Po Box 24, Allentown, Pa, 18105-0024  
 Greenberg Research Inc, 10 G Street N.E. Ste 400, Washington, D., 20002  
 Greenberg Sylvia, Fox Square Apt 826, Jenkintown, Pa, 19046  
 Greenberg William D, Box 296 Carney Rd #7, Greensburg, Pa, 15601-0296  
 Greenburg Glenn, Po Box 705, Marcus Hook, Pa, 19061-0705  
 Greenburg Jarod, 235 Ashbourne Rd, Elkins Park, Pa, 19027  
 Greenburg Steven, 110 C Veterans Lane, Apt 102, Doylestown, Pa, 18901  
 Greene Alice, 625 S Linoen Ave, Pittsburgh, Pa, 15208  
 Greene Barbara A, 1517 S 6th Street, Philadelphia, Pa, 19147  
 Greene Charles, 859 Greenburg Pike, West Newton, Pa, 15089  
 Greene Charles N, 113 Oakshire Wa, York, Pa, 17406-0000  
 Greene Country Towne, 2192 York Rd, Jamison, Pa, 18929  
 Greene County, Law Library Courthouse, Waynesburg, Pa, 15370  
 Greene County Of, Tax Collector, 243 Second St, Mather, Pa, 15346  
 Greene Cynthia, 6581 Pem Ave #203, Suitland, Md, 20746  
 Greene Dana M, 1257 Maumee Avenue, Allentown, Pa, 18103-4227  
 Greene Deisire, 1618 West Juniata Street, Philadelphia, Pa, 19140  
 Greene Ellwood J, 1610 Walnut Street, Chester, Pa, 19013-0000  
 Greene Emily J, 3107 Rick Rd, Schneeksville, Pa, 18078  
 Greene Emma Jean, 713 W 2nd Avenue, Parkersburg, Pa, 19365  
 Greene Eva M, 228 Bedford St, Newry, Pa, 16665  
 Greene Gregory Jr W, Dln 001000100821 Rev Refund, 409 Greene St, Philadelphia, Pa, 19144  
 Greene John B, Tyrone Shop Center, Tyrone, Pa, 16686  
 Greene Judy, Marie Ann Piccone, 3408 Goshen Rd., Newton Square, Pa, 19073  
 Greene Katie, 105 E. Cottage Ave., Millersville, Pa, 17551  
 Greene Kendra L, 651 W Market St, York, Pa, 17404  
 Greene M, 119 Sussex Dr Rd1, Tobyhanna, Pa, 18466  
 Greene Michael J, 28 N 19th St, Harrisburg, Pa, 17103-2564  
 Greene Michele R, 207 Brittany Ct, Burlington, Nj, 08016-2213  
 Greene Paul, 2309 Agnes, Kansas City, Mo, 64127  
 Greene Reginald, 115 N. Millick Street, Philadelphia, Pa, 19139  
 Greene Roxy J, 9 1 2 Avenue A, Coudersport, Pa, 16915  
 Greene Roxy J, Chase Manhattan Mortgage Cor, 9 1 2 Avenue A, Coudersport, Pa, 16915  
 Greene Thomas, 717 Station Ave Apt F54, Bensalem, Pa, 19020  
 Greene Thomas A, 107 W 86th St, New York, Ny, 10024  
 Greene Trenita R, 431 Walnut St., Howard, Pa, 16841  
 Greenedwin, 517 Belinda Lance, Belle Vernon, Pa, 15012  
 Greener Mary, 213 N Gilbert St, Shenandoah, Pa, 17976  
 Greenfield Amanda, 731 Bedford Place, Merion, Pa, 19066  
 Greenfield Bertha, 2012 South 59th St, Philadelphia, Pa, 19143  
 Greenfield Blaine, 6272 Neshaminy Valley Drive, Bensalem, Pa, 19020  
 Greenfield Corrine, 4022 Spring Garden St, Philadelphia, Pa, 19104  
 Greenfield Fred, 614 Market, McKeesport, Pa, 15132-2728  
 Greenfield Sports Medicine, Po Box, 1062, Bala Cynwyd, Pa, 19004  
 Greenfield Twp Vol F, Po Box 51, Carbondale, Pa, 18407  
 Greenhalgh James, 6500 Tabor Road, Philadelphia, Pa, 19111

Greenhalgh Louise M, 6500 Tabor Road, Philadelphia, Pa, 19111  
 Greenland Gertrude, 522 Mceateen St, Houtzdale, Pa, 16651  
 Greenleaf Alma, 4750 Horse Shoe Pike, Honeybrook, Pa, 19344  
 Greenleaf Bernadette M, 1300 Washington St, Easton, Pa, 18042  
 Greenleaf Gregory, 5016, Pgh, Pa, 15232  
 Greenlee Bros & Co, Frank Leggat, 30 Scranton Office Park, Scranton, Pa, 18507-1755  
 Greenlee Georgia E, 50 Duff Rd Apt 402, Pittsburgh, Pa, 15235-3215  
 Greensburg A & J Enterprises Inc, Rin 40391269 Rev Ct Refund, 59 W 2nd Mountain Rd, Pottsville, Pa, 17901-8213  
 Greensburg Collision Center, 33 W Glennis Dr, Greensburg, Pa, 15601  
 Greenspan-Margolis June, Suite 424, 261 Old York Road, Jenkintown, Pa, 19046  
 Greenspring, Po Box 4700, Attn: Claims Dept, Columbia, Md, 21044-4700  
 Greenstein D S, Apt 911, 8460 Limekiln Pike, Wyncote, Pa, 19095-0000  
 Greenstein Esther M, 3701 Conshohocken Ave Apt 312, Phila, Pa, 19131-5505  
 Greenstein Ruth H, 8460 Limekiln Pike Apt A911, Wyncote, Pa, 19095-2633  
 Greenstein Sherri, Rr 5 Box 5610, East Stroudsburg, Pa, 18301-9805  
 Greenstone Theodore, Commerce, Ste 7, Pittsburgh, Pa, 15219  
 Greenstone Theodore, Commerce Ste, Pittsburgh, Pa, 15219  
 Greentree Medical Associates, 5 Foster Plaza-651 Holiday Dr, Pittsburgh, Pa, 15220  
 Greentree Radiology Assoc, 4630 Street Road, Trevoise, Pa, 19053  
 Greenville Medical Center, 90shenango Street, Greenville, Pa, 16125-2090  
 Greenwa Patricia K, 16 Mahern Rd, Norristown, Pa, 19401  
 Greenwald Earl, Box 91, Bethlehem, Pa, 18016  
 Greenwald Earl, Rd 1, Cheswick, Pa, 15024  
 Greenwald Jay, 422 Town Ctr #140, New Britain, Pa, 18901-0000  
 Greenwalt Bonita, 41 Lenox Street, Apt B, Uniontown, Pa, 15401  
 Greenwalt Patricia L, 211 James St, Verona, Pa, 15147  
 Greenway Center Inc, Rin 40395726 Rev Ct Refund, Rt 314/715 North, Rr 1 Box 36a, Henryville, Pa, 18332-9713  
 Greenway Nancy, 3602 Franklin Ave, Mechanicsburg, Pa, 17054  
 Greenway Regis, 3602 Franklin Ave, Mechanicsburg, Pa, 17054  
 Greenwood Andrew, 541 Park Place, Bethlehem, Pa, 18018  
 Greenwood Andy, 369 N Main St, Coopersburg, Pa, 18036  
 Greenwood Lisakay, 135 Trenton Road D28, Fairless Hills, Pa, 19030  
 Greenwood Lorraine L, 3 Mc Call Rd, Oxford, Ny, 13830  
 Greenwood Orrie D, Rd 6, Lindsey Rd, Carlisle, Pa, 17013-9806  
 Greenwood Partners Lp, 261 Old York Road, Suite 424, Jenkintown, Pa, 19046  
 Greenwood Robert, 30 Fairground Rd, New Castle, Pa, 16101-2940  
 Greenwood Thomas S, 511 Auburn Ave, Wyndmoor, Pa, 19038  
 Greenzweig Willaim H, 302 Lincoln Av, Walnutport, Pa, 18088  
 Greer Betty M, 812 W Weatherford, Ft Worth, Tx, 76102-1946  
 Greer Brendan, 4025 Chestnut St, Phila, Pa, 19104  
 Greer Charles R, 1109 Maplecrest Circle, Gladwyne, Pa, 19035-1337  
 Greer Earle, 334 N Wilton St, Phila, Pa, 19139  
 Greer Jerry T, Ira A87 2604721, 1318 Walnut Ridge Dr, Downingtown, Pa, 19335-3738  
 Greer John H, 7950 Woodsbluff Run, Fogelsville, Pa, 18051-0000  
 Greer Kenneth R, 408 45th St, Pittsburgh, Pa, 15201-0000  
 Greer Kevin, 400 Broadway Ave Apt H, Rockwood, Pa, 15557  
 Greer Reba M, 628 S Walnut St, Kennett Square, Pa, 19348  
 Greer Rich, 4250 Rhawn Street, Philadelphia, Pa, 19136-2715  
 Greer Robert L, 812 W Weatherford, Ft Worth, Tx, 76102-1946  
 Greer Tamra M, 1128 North 3rd Street, Apt 1, Philadelphia, Pa, 19123  
 Greer Thomas C, 1109 Maplecrest Circle, Gladwyne, Pa, 19035-1337  
 Greer Thomas P, 419 E 8th St, Berwick, Pa, 18603-0000  
 Greeson Beverly, 7266 West Market Street, Lot 62, Mercer, Pa, 16137  
 Greevy Robert A, 1805 Meadow Ridge Dr, Hummelstown, Pa, 17036  
 Grega Robert R, 841 Western Ave, Pittsburgh, Pa, 15233-1743  
 Gregersen Maureen, Box 232 Rd, 3 Mechlin Corner Road, Pittstown, Nj, 08867-9439  
 Gregersen T Christian, Box 232 Rd, 3 Mechlin Corner Road, Pittstown, Nj, 08867-9439  
 Gregg Bonnie D, 61 Colonial Drive, Washington, Pa, 15301  
 Gregg Callie Michelle, 117 Iroquois Dr, Butler, Pa, 16001-0522  
 Gregg David D, 117 Iroquois Dr, Butler, Pa, 16001-0522  
 Gregg Gohen Dc, 47 W Oakland Ave, Doylestown, Pa, 18901-4219  
 Gregg Jasson D, Dln 007002187111 Rev Refund, 55 North Hirst Street, Philadelphia, Pa, 19139  
 Gregg Jeffrey T, 2346 Big Rock Rd, Allison Park, Pa, 15101  
 Gregg Michelle N, 117 Iroquois Dr, Butler, Pa, 16001-0522  
 Gregg Patricia L, 825 Twin Oaks Dr #2, Decatur, Ga, 30030  
 Gregg Ruby L, 7101 N 15th St, Philadelphia, Pa, 19126-1655  
 Gregg Sarah H, 830 Montgomery Ave, Bryn Mawr, Pa, 19010  
 Gregg Valeta E, 300 Milltown Rd Apt 306, New Kensington, Pa, 15068-0000  
 Gregg William, 1924 Monogahela Street, Pittsburgh, Pa, 15218  
 Gregg Zachary D, 117 Iroquois Dr, Butler, Pa, 16001-0522  
 Gregor Louis J, 212 Morgantown St, Uniontown, Pa, 15401  
 Gregorich Jacquelyn, 6 Thompson St, Latrobe, Pa, 15650-1449  
 Gregorio Rose L, 722 Mcknight St, Reading, Pa, 19601-2410  
 Gregors Marion, 4526 Neshaminy Blvd, Bensalem, Pa, 19020  
 Gregorski John, Smc 525 Po Box 3210, Pittsburgh, Pa, 15230  
 Gregory Anthony, 2828 Egypt Rd, Audubon, Pa, 19403  
 Gregory Anthony D, Po Box 29, Windgap, Pa, 18091  
 Gregory Benjamin, 239 Reynolds Ave, Plymouth, Pa, 18651-0000  
 Gregory Benjamin, 334 Melwood Ave, Pittsburgh, Pa, 15216  
 Gregory C Kloehn Md, 3435 Lamor Rd, Hermitage, Pa, 16148  
 Gregory Cathryn T, Rr 7 Box 149-A, Tunkhannock, Pa, 18657  
 Gregory Debra, 48 Smithman St, Oil City, Pa, 16301-1932  
 Gregory Dennis L., 765 South Ottawa Road, Virginia Beach, Va, 23462  
 Gregory Dimitra K, 327 Pillow St, Butler, Pa, 16001-0000  
 Gregory Donald, 20205 Cornerstone Dr, Yardley, Pa, 19067  
 Gregory Eric, 3106 E Abbottsford Rd, Phila, Pa, 19129-0000  
 Gregory Estella L, 221 E South St, Allentown, Pa, 18109-2745  
 Gregory Jennifer M, 112 Old Mill Road, State College, Pa, 16801-7100  
 Gregory Josephine G, Contact Cont Benefits Alba, Portage, Pa, 15946  
 Gregory Lindsey T, P O Box 25, West Middlesex, Pa, 16159  
 Gregory S F, 323 6th St, Ellwood City, Pa, 16117  
 Gregory Susan, 700 Spruce St, Philadelphia, Pa, 19106  
 Gregory Terry L, 303 E Marvin Ave, Waxahachie, Tx, 75165-3401  
 Gregovitz Mary, Box 143, Salina Pa 15680-0143, Salina, Pa, 15680-0143  
 Greguric Melissa M, 117 Richards Dr, Mc Murray, Pa, 15317  
 Greidus Cynthia M, Attn Cynthia G Dowd, 124 Minnich Rd, Chambersburg, Pa, 17201-7900  
 Greig Betty A, 365 Newtown Rd D 25, Warminster, Pa, 18974  
 Greiner Chad M, 2800 N 23rd St, Harrisburg, Pa, 17110-0000  
 Greiner Jennie E, 208 Erwin St, Pittsburgh, Pa, 15234  
 Greiner Jennie E, 208 Evelyn St, Pittsburgh, Pa, 15234  
 Greiner Jessie Estate Of, C/O Richard Davidson Executor, 2819 Beale Ave, Altoona, Pa, 16601  
 Greiner John R, 537 North Third St, Emmaus, Pa, 18049  
 Greiner Tonya M, 2800 N 23rd St, Harrisburg, Pa, 17110-0000  
 Greis Sharon M, 833 Twining Rd, Dresher, Pa, 19025  
 Greisamer Leonard W, 425 Sw East Blvd, Quakertown, Pa, 18951-1405  
 Greiss Laurice F, Dln 007002200818 Rev Refund, Apt 9a, 3324 Willits Rd, Philadelphia, Pa, 19136  
 Grelcwic Bronislaw, 1306 Wayne St, Erie, Pa, 16503  
 Grelewicz E P, 1306 Wayne St, Erie, Pa, 16503  
 Grelling Karen, 140 Caldwell Dr, Butler, Pa, 16002-3712  
 Grelling Timothy R, 140 Caldwell Dr, Butler, Pa, 16002-3712  
 Gremillion Diane, 90 Windover Lane, Doylestown, Pa, 18901-3219  
 Greci Hilda M, 202 Greenview Dr Apt 2b, Butler, Pa, 16001-6226  
 Grenen & Birsic P, 1 Gateway Ctr., Nine West Pittsburgh, Pa, 15222  
 Grenen & Birsic P, 1 Gateway Ctr. Nine West Pittsburgh, Pa, 15222  
 Grenen Birsic P C, 4801 E Washington St 140, Pittsburgh, Pa, 15222  
 Grenfell Judith B, 1102 Clifton Ave, Collingdale, Pa, 19023-3520  
 Grenfell Katy, 1102 Clifton Ave, Collingdale, Pa, 19023  
 Grenfell William W, 1102 Clifton Ave, Collingdale, Pa, 19023-3520  
 Grenion John, 2517 Dunks Ferry Road, Bensalem, Pa, 19020  
 Grenoble Louise C, C/O Roger Fetter, 8 N 3rd Street, Lewisburg, Pa, 17837-1598  
 Grenoble Louise C, N 3rd St 108, Lewisburg, Pa, 17837  
 Grescavage Anthony, 77 Davis Street Apt 2, Wilkes Barre, Pa, 18702  
 Gresh Edward J II, Lisa M Tanner And, Elk Valley Floor Coverings, 210 Edge Park Drive, Lake City, Pa, 16423-1718  
 Gresh Joseph, 3019 Runnymede Dr, Plymouth Meet, Pa, 19462  
 Gresham Alicia, 3209 Darby Rd, Haverford, Pa, 19041  
 Gresham Anita F, Masonic Home, 801 Ridge Pike, Lafayette Hill, Pa, 19444-1723  
 Gresham Billie J, 4054 Boone St, Philadelphia, Pa, 19127-1719  
 Gresham Leigh, 4054 Boone St, Phila, Pa, 19127  
 Gresham Leigh, 4054 Boone St, Philadelphia, Pa, 19127-1719  
 Gresham William S, Masonic Home, 801 Ridge Pike, Lafayette Hill, Pa, 19444-1723  
 Greskiewicz Matthew, 173 Bishops Drive, Aston, Pa, 19014  
 Gresko Lillian T, Po Box 212, Elmora, Pa, 15737  
 Gresko Michael, 208 N Warren Ave Apt B, Apollo, Pa, 15613-1341  
 Gress David R, C/O Fpri, 1528 Walnut St Ste 610, Philadelphia, Pa, 19092  
 Gressley Amarcella, Rd 1, Ambortas, Pa, 18104-9801  
 Gressly Jean M, Packard Motor Car Bldg, Apt 710 317 North Broad St, Philadelphia, Pa, 19107  
 Greth Catherine, 131 8th Street, Renovo, Pa, 17764  
 Gretz Jeffery D, 157 Waterdam Rd, McMurray, Pa, 15317  
 Gretz Joan M, 598 Ellis Avenue, Newtown Square, Pa, 19073  
 Gretz Ronald, Anthony Bevec, 611 Gladden Rd, Canonsburg, Pa, 15317  
 Gretzinger Harry P, Bristol St, Apt 373, Philadelphia, Pa, 19140  
 Grey Alice F, 2245 W Ontario St, Philadelphia, Pa, 19140-4712  
 Grey Angela, Po Box 164, Clearfield, Pa, 16830  
 Grey Francis, 10 Manchester Ct, Berwyn, Pa, 19312  
 Grey Marlene, 10 Manchester Ct, Berwyn, Pa, 19312  
 Grey Stella, 373 Park Ave, North Merrick, Ny, 11566-2236  
 Greyhound Food Mgmt, 1101 Market St, Philadelphia, Pa, 19170  
 Gribb John, 1638 Miramesa Drive, Santa Barbara, Ca, 93109  
 Gribben Harold J Jr, 2 Renaissance Dr, Irwin, Pa, 15642  
 Gribenas Lottie, 2303 Woodstock Ave, Pittsburgh, Pa, 15218-2636  
 Gribik Joseph J Md Ltd, 423 South Main Street, Butler, Pa, 16001  
 Grice Alphonso R, Pittsburgh, Pa, 15206  
 Grice Florence E, 214 West Church St, Corry, Pa, 16407  
 Gridley John H Jr., 689 9th St North, Naples, Fl, 33940  
 Grieco Insurance, 94 Woodward St, Wilkes Barre, Pa, 18705-3136  
 Grief Bros Corp, Po Box 148, Keltou, Pa, 19346  
 Griem Mildred C, 1290 Boyce Rd Apt B307, Friendship Village Of S Hills, Upper St Clair, Pa, 15241-3933  
 Grier Bertha, 5946 Pine St, Philadelphia, Pa, 19143  
 Grier Constance T, 5 Pinzon Avenue, Havertown, Pa, 19083  
 Grier Dorothy V, 1556 N Felton St, Phila, Pa, 19151  
 Grier Erin E, 201 W Maple Ave, Hulmeville, Pa, 19047  
 Grier Joanne, 287 Norwood Rd, Downingtown, Pa, 19335  
 Grier Kimberly A, 5639 Penridge St, Philadelphia, Pa, 19143  
 Grier Letitia, 1122 Allen Street, Allentown, Pa, 18102  
 Grier Vanice, 122 E 65th Ave, Philadelphia, Pa, 19120  
 Grier William, 287 Norwood Rd, Downingtown, Pa, 19335  
 Grierson Noel, 3822 N Percy St, Philadelphia, Pa, 19140  
 Gries Jr Robert F, 610 Chataeu Apartments, Shippensburg, Pa, 17257  
 Griesback Arthur, 1525 Ellendalest, Pittsburgh, Pa, 15210  
 Griesemer Sarah, 611 W Main St, Ephrata, Pa, 17522  
 Griesemer William, Rr 1 Box 145, Womelsdorf, Pa, 19567  
 Griesing Robert, 42 Newport Dr, Hazleton, Pa, 18201-7670  
 Griesser Patricia A, 1507 Brierwood Road, Havertown, Pa, 19083  
 Griff & Associates, 7900 N Radcliff, Bristol, Pa, 19007  
 Griffen Clarence L, 307 7th St, Ford City, Pa, 16226  
 Griffen Helen, 307 7th St, Ford City, Pa, 16226  
 Griffin Charley, 5647 Cherry St, Phila, Pa, 19139-2555  
 Griffin Dorothy M, 4910 Cedar Ave, Philadelphia, Pa, 19143  
 Griffin Anna, 9146 B. Ellie Drive, Philadelphia, Pa, 19114  
 Griffin Anne, 301 Heights Lane, Feasterville, Pa, 19053  
 Griffin Carlson T, 1216 Dillon Rd, Fort Washington, Pa, 19034  
 Griffin Cathryn L, 228 West Independence St, Shamokin, Pa, 17872  
 Griffin Charles, 5647 Cherry St, Philadelphia, Pa, 19139-2555  
 Griffin D M, 7101-57 Cypress Lk Dr, #183, Fort Myers, Fl, 33907-0000  
 Griffin Daniel, 1038 Oakwood Drive, Huntingdon Valley, Pa, 19006  
 Griffin David E, 28 W Lehman Ave, Hatboro, Pa, 19040  
 Griffin Denis, 248 Dunseith St, Pittsburgh, Pa, 15213  
 Griffin Dorian, 239 Washington Ave, Oil City, Pa, 16301  
 Griffin Edward, 219 Highbury Rd, Cheswick, Pa, 15024  
 Griffin Elaine L, 248 Hoffman Rd, Ridley Park, Pa, 19078-1323  
 Griffin Eldon, 8717 Edinboro Rd Box 275, Mckean, Pa, 16426  
 Griffin Ethel M, 508 Howard Boswell Rd, Johnstown, Pa, 15901  
 Griffin Frank Custodian, 32 Fairfield Rd, Devon, Pa, 19333  
 Griffin Frank Custodian, 32 Fairfield Road, Devon, Pa, 19333  
 Griffin Frank H Iv, 32 Fairfield Road, Devon, Pa, 19333

Griffin Gary A, 18 W Ross St, Wilks Br, Pa, 18701  
 Griffin Geoffey, 3543 Chestnut Street, Camp Hill, Pa, 17011  
 Griffin Helen, 4712 Chester Ave, Philadelphia, Pa, 19143-0000  
 Griffin Industrial Services Inc, Po Box 519, East Syracuse, Ny, 13057  
 Griffin James D, Po Box 547, West Chester, Pa, 19381  
 Griffin James Horning, 32 Fairfield Rd, Devon, Pa, 19333  
 Griffin James J Ira Ro, 1801 Market St, Act# 3855-2590, Philadelphia, Pa, 19103-1628  
 Griffin Janet, 2600 Iseminger, Philadelphia, Pa, 19148  
 Griffin Joel, 603 Thompson St, Pittsburgh, Pa, 15206-2645  
 Griffin Judy, 110 Heather Hills Rd, Wilkes Barre, Pa, 18702  
 Griffin Julia, 5232 Wakefield St, Philadelphia, Pa, 19144-2325  
 Griffin Larry, 841 E Marion St, Lancaster, Pa, 17602  
 Griffin Larry J, 8813 Carlisle Rd, Philadelphia, Pa, 19118-0000  
 Griffin Linda N, 6688 Kinsman Rd., Pittsburgh, Pa, 15217  
 Griffin Mae E, 128 N Wilton St, Philadelphia, Pa, 19139  
 Griffin Marie, 4535 Morris St, Phila, Pa, 19144  
 Griffin Mary Anna, 500 E Tulpehocken St, Philadelphia, Pa, 19144  
 Griffin Michael, 110 W Memurray Rd, Unit A, Memurray, Pa, 15317-0000  
 Griffin Michael, 211 Peach St, Allentown, Pa, 18102  
 Griffin Michael P, 1100 Newportville Rd #122, Croydon, Pa, 19021  
 Griffin Michael P, 6214 Oakley St, Phila, Pa, 19111  
 Griffin Milton D, 2510 Plainview Ave, Pittsburgh, Pa, 15226-1818  
 Griffin Patricia, 506 W Main St, Mahanoy Plane, Pa, 17949  
 Griffin Rhonda, 506 Independence Dr, Harleysville, Pa, 19438-3960  
 Griffin Sam J, 761 Linden, Lahabra, Ca, 90631-3125  
 Griffin Shawn, 1037 Lawndale St, Pittsburgh, Pa, 15221  
 Griffin Shelby, 7469 Sommers Rd, Philadelphia, Pa, 19138  
 Griffin Simmons, 2906 Tanglewood Lane, East Norriton, Pa, 19403  
 Griffin Tacey E, 6854 Hummingbird Ln, Casper, WY, 82601-6604  
 Griffin Toya E, 215 Lincoln Ave, Apt 6, Bellevue, Pa, 15202-3842  
 Griffin Zachary, Bl 1366, Box 244, Graterford, Pa, 19426  
 Griffiths Alan N, 2096 Independence Ave, Philadelphia, Pa, 19138-2643  
 Griffith Albert, 309 Clinton Ave, Oakdale, Pa, 15071  
 Griffith Albert V, 404 Walnut St, Po Box 169, Midway, Pa, 15060  
 Griffith Anna F, 42 Lloyd Ave, Malvern, Pa, 19355  
 Griffith Barbara A, 5674 Ridge View Dr, Alexandria, Va, 22310-1445  
 Griffith Bernard, 433 Eggleston Cr, Sharon Hill, Pa, 19079  
 Griffith Charles W, Box 29693, Philadelphia, Pa, 19144-0993  
 Griffith Electric Supply, 5 Second Street, Trenton, NJ, 08011-2243  
 Griffith Gregory S, 68 W Charlotte St, Millersville, Pa, 17551-1414  
 Griffith Helen E, Drexel Woods Apts Apt 110 A, 824 Providence Rd, Secane, Pa, 19018-3645  
 Griffith Irene M, Po Box 117, Bentleyville, Pa, 15314-0000  
 Griffith James, 57 Brattleboro Dr, Greensburg, Pa, 15601-1149  
 Griffith James M, 672 Tripoli Rd, Ebensburg, Pa, 15931-7806  
 Griffith John A, 672 Tripoli Rd, Ebensburg, Pa, 15931-7806  
 Griffith Kristen L, 705 Mullberry St, Scottsdale, Pa, 15683-1604  
 Griffith Laboratories, 4 Country View Rd, Malvern, Pa, 19355-1408  
 Griffith Mary K, 1222 N 14th St, Reading, Pa, 19604  
 Griffith Matthew, 1100 Newportville Rd 303, Croydon, Pa, 19021-5028  
 Griffith Paul, 51 Trotter Circle, Sewickley, Pa, 15143  
 Griffith Randy L, Rr 1, Reading, Pa, 19607-9801  
 Griffith Robert L, 880 Texas Ave, York, Pa, 17404-3147  
 Griffith Rulon L, 1222 N 14th St, Reading, Pa, 19604  
 Griffith Sarah Sherretts, 622 Cutler St, Meadville, Pa, 16335  
 Griffith Sterling, 42 Lloyd Ave, Malvern, Pa, 19355  
 Griffith W, Rd 2 Mount Pleasant Road, Pottstown, Pa, 19464-9802  
 Griffith William, 80 W Connelly Blvd, Sharon, Pa, 16146  
 Griffiths Kara K, 28 Watson Drive, Carlisle, Pa, 17013  
 Griffiths Leonard, 28 Watson Drive, Carlisle, Pa, 17013  
 Griffiths Lois, 501 N Washington, Scranton, Pa, 18509-3208  
 Griffiths Mar, Mountain Ave, Springtown, Pa, 18081  
 Griffiths Reese F Inc, 178 Ben Titus Rd, Rr 4, Tamaqua, Pa, 18252  
 Griffiths Rose, Washington House, Carbondale, Pa, 18407-9780  
 Grigar Ota V, Rt 32 Box 650, Upper Black Eddy, Pa, 18972  
 Grigg Brittany, 117 Mountain View Dr, Enola, Pa, 17025  
 Grigg Paul L Iii, Po Box 352, Pottsville, Pa, 17901  
 Griggs Elizabeth, 1726 N Creighton St, Philadelphia, Pa, 19131-4707  
 Griggs Rebecca C, 724 N Charlotte St, Pottstown, Pa, 19464  
 Grigor Amanda B, 126 W South Street, Carlisle, Pa, 17013  
 Grigsby Gaca And Davies, 1 Gateway Ctr, Pittsburgh, Pa, 15222  
 Grill Anna, 2807 Florence Dr, Gibsonia, Pa, 15044  
 Grill Herman P, 2072 Fruitville Rd, East Greenville, Pa, 18041  
 Grill Lois A, 2801 Tam O Shanter Court, Ontario, Ca, 91761-7424  
 Grill Marie, 2807 Florence Dr, Gibsonia, Pa, 15044  
 Grill Mike, Noemi Borrelli Venator Grou, 3543 Simpson Ferry Road, Camp Hill, Pa, 17011  
 Grill Walter K Jr, 2801 Tam O Shanter Court, Ontario, Ca, 91761-7424  
 Grillo Delores, 133 Main Street, Monongahela, Pa, 15063  
 Grillo Marshall S Jr, Pole 243 Box 140, Harveys Lake, Pa, 18618  
 Crim Barry D, 96 Kendall Avenue, Pittsburgh, Pa, 15202  
 Grim Kelly A, Dln 990000237035 Rev Refund, 1725 G Troxell Ct, Allentown, Pa, 18103  
 Grim Virginia M, Rd 1 Main Blvd, Allentown, Pa, 18104-9801  
 Grimace Monty, 829 North Ave, Pittsburgh, Pa, 15104  
 Grimaldi Gregory N, Po Box 51, Bridgeport, Pa, 19405  
 Grim-Bogdan Karen A, 7 Jay Ln, Kutztown, Pa, 19530-0000  
 Grimeh Ouarda A, 3 Kavey Pl, Armonk, Ny, 10504  
 Grimes Andrew M, 03065981941 0001 P#3408, 176 North Village Avenue, Rockville Ctre, Ny, 11570  
 Grimes Eva L, 5347 Irving St, Philadelphia, Pa, 19139  
 Grimes Frances, 1985 N Main St, Washington, Pa, 15301-6156  
 Grimes Kevin, 119 Timber Ridge Ct, Apt E36, New Stanton, Pa, 15672-9786  
 Grimes M L, 618 Louisa St, Williamsport, Pa, 17701  
 Grimes Renee L, 432 Justus St, Carnegie, Pa, 15106-2054  
 Grimes Richard, 530 E Golf Dr, Bedford, Pa, 15522  
 Grimes Rita Gillian, 1150 Carlisle St, Po Box 144, Hanover, Pa, 17331  
 Grimes Sadie M, 401 Arch St Apt 2, Carnegie, Pa, 15106-2056  
 Grimes Stanley E, 1841 Fitzwaterstown Road, Willow Grove, Pa, 19090  
 Grimes Thelma G, 147 Carmichaels St, Rices Landing, Pa, 15357  
 Grimes Tracy D, 1255 East Orange Street Apt 1a, Lancaster, Pa, 17602  
 Grimes William, 619 Featherbed Ln, Boothwyn, Pa, 19063  
 Grimes William J, Wesley Village, 209 Roberts Road, Pittston, Pa, 18640  
 Grimm Arthur C, 5827 Meridian Rd Apt 139b, Gibsonia, Pa, 15044  
 Grimm George F, 2058 Maple Ave, Hatfield, Pa, 19440  
 Grimm George F, 2058 Maple Ave, Hatfield, Pa, 19440  
 Grimm Gere E, 303 Sewickley Ridge Dr, Sewickley, Pa, 15143-8906  
 Grimm Hugh S, Box 172, Emlenton, Pa, 16373-0172  
 Grimm James R, 257 Center Ave, Uniontown, Pa, 15401  
 Grimm Kathleen M, 209 Penn Avenue, Lyndora, Pa, 16045  
 Grimm Kathleen R, 4 Rolo Ct, Mechanicsburg, Pa, 17055  
 Grimm Leona L, 4125 Dunkeld Place, Pittsburgh, Pa, 15201  
 Grimm Leroy F Sr, 153 Shara Dr, West Mifflin, Pa, 15122-0000  
 Grimm Leroy F Sr, 153 Shara Dr, West Mifflin, Pa, 15122-1059  
 Grimm Rodcey L, 4 Rolo Ct, Mechanicsburg, Pa, 17055  
 Grimm Sean, 4010 Perrysville, Pittsburgh, Pa, 15214  
 Grimm Danny, Rural Hunt, Manahawkin, Wv, 25635  
 Grimm Robert P, P O Box 393, New Hope, Pa, 18938000  
 Grimm Robert P Jr, 230 S Broad St Ste 10, Philadelphia, Pa, 19102-4101  
 Grimone Crystal D, Po Box 339, Emporium, Pa, 15834  
 Grimms Tile Carpet Inc, 570 Lancaster Avenue, York, Pa, 17403  
 Grimshaw Cecil, 610 N 5th St, Reading, Pa, 19601-2249  
 Grinan Juan Sevilla, Dln 005000210977 Rev Refund, 240 S Queen St Apt 3, Lancaster, Pa, 17602  
 Grindle Jessica, 106 Cypress Lane, Quakertown, Pa, 18951  
 Grindle Jessica M, 106 Cypress Lane, Quakertown, Pa, 18951  
 Gring Debra L, 41 Spirit Court, Blandon, Pa, 19510-9698  
 Grinnen J L, 349 Alexander St, Brockway, Pa, 15824  
 Grippen Susan M, 5104 Penn St, Philadelphia, Pa, 19124-1906  
 Grisdale Catherine H, 2 Browns Lane Box 233, Radnor, Pa, 19087  
 Griseavage Simon, 321 S Beech, Shamokin, Pa, 17872  
 Grissinger Effie, E Main Street, Carlisle, Pa, 17013  
 Grissinger Joyce, Po Box 651, Middletown, Pa, 17057  
 Griswold Bradlee J, Po Box 962, Easton, Pa, 18044  
 Griswold Kathleen, 1110 Levensgood Road, Pottstown, Pa, 19464-0000  
 Griswold Nettie, 2722 Mill Rd #B, Grantham, Pa, 17027  
 Grivas Christopher, 100 Dickinson Dr Ste 114, Chadds Ford, Pa, 19317  
 Grivicke Richard L, 1113 Grindleton Lan, Ambler, Pa, 19002-1605  
 Grober David, 1418 2nd Ave, York, Pa, 17403  
 Groblewski Irene, 341 E Ridge St, Nanticoke, Pa, 18634  
 Grobstein Rachel, 123 Pheasant Run Dr, Paoli, Pa, 19301  
 Groce Irvin, Dln 007000422537 Rev Rebate, Apt K 107b, 2979 W Schoolhouse Ln, Philadelphia, Pa, 19144-5356  
 Grocery Outlet, 800 Penn Street, Reading, Pa, 19602  
 Groceries More, 262 W 4th St, Erie, Pa, 16507-1313  
 Grochovina Helen D, 140 Wedgewood Cove, North Wales, Pa, 19454-1106  
 Grodin Kelli, 283 N Sycamore Street, Newtown, Pa, 18940  
 Grodons Body Shop, Po Box 1462 Rr 1, Stewartstown, Pa, 17363-8731  
 Groeger Christine A, Rd 1 Box 992, Shinglehouse, Pa, 16748  
 Groeger Michael L, 2428 Crest Street, Coplay, Pa, 18037  
 Groeger Ronald C, Rd 1 Box 992, Shinglehouse, Pa, 16748  
 Groff Emma M, 101 N 7th St, Connellsville, Pa, 15425  
 Groff Helen T, C/O Groff Tractor & Equipment Inc, Box 1037 6779 Carlisle Pike, Mechanicsburg, Pa, 17055-1712  
 Groff Kenneth R, C/O Groff Tractor & Equipment Inc, Box 1037 6779 Carlisle Pike, Mechanicsburg, Pa, 17055-1712  
 Groff Michelle, 1707 Lincoln Dr E, Ambler, Pa, 19002-0000  
 Groff Richard H, 706 St Joseph St, Lancaster, Pa, 17603  
 Groft Ann, Box 365, Penn Run, Pa, 15765  
 Groft Jessica L, 140 W Reynolds Rd, New Oxford, Pa, 17350  
 Grogan Bertha L, 908 Pinehollow Road, McKees Rocks, Pa, 15136  
 Grogan Charles W, Rd 1 Box 196, Gaines, Pa, 16921  
 Grogan Donald M, 63 Jefferson St, Bradford, Pa, 16701  
 Grogan Glenn, 835 Lenape Road, West Chester, Pa, 19380  
 Grogan Graffam Meginley, Two Chatham Center, Suite 1010, Pittsburgh, Pa, 15219  
 Grogan Irene A, 63 Jefferson St, Bradford, Pa, 16701  
 Grognet Yvonne, 10 House Ave, Camp Hill, Pa, 17011  
 Grohotoski Joseph E, 148 W Saint Elmo St, Nazareth, Pa, 18064  
 Grohowski Peggy P, 155 W River St, Wilkes Barre, Pa, 18702-2365  
 Groll Elizabeth, 1801 Susquehanna Rd Nbr206m, Abington, Pa, 19001-4620  
 Groll Elizabeth, Elkins Pk Hse 505 B, Elkins Park, Pa, 19027  
 Groll Mary A, 45 Oakwood Ave, Bradford, Pa, 16701  
 Gromans Bakery, 531 Second Avenue, Bethlehem, Pa, 18018  
 Gromicko Fred, Pob 298, Harwick, Pa, 15049-0298  
 Gronceski Nancy M, 620 Beaver Ave, Midland, Pa, 00001  
 Groninger Dorothy L, Po Box 650, #2 Walnut Rd, Port Royal, Pa, 17082-0000  
 Gronlund Robert L, 1105 Sunset Drive, Lewisburg, Pa, 17837  
 Gronski Josephine, Admin Of The Estate, Of Robert P Gronski, Admin, Pa, 00000-0000  
 Groom Julia M, 2256 Pob 2256, Reading, Pa, 19608-0000  
 Groom Roosevelt, 907 Wallis Ave, Farrell, Pa, 16121-1140  
 Grooms Maria, 939 Elmwood Ave, Sharon Hill, Pa, 19079  
 Groop Andrew H, 115 East Welty Ave, Dillsbury, Pa, 17019  
 Groop Jessica A, 1801 N 10th St, Apt 309, Philadelphia, Pa, 19122-0000  
 Groover Ruth Mcdowell, Rd 3 Box 104, Smithfield, Pa, 15478  
 Gropp Creszentia, Itf Luise Nikol, 203 Verna Drive, Pittsburgh, Pa, 15209-1545  
 Gropper Frederick, 2292 Autumn Lane, Lafayette Hill, Pa, 19444  
 George Anthony, Po Box 244, Morrisdale, Pa, 16858-0244  
 Grosfeld Jeffrey, 03203903901 0011 Commrc, 159 Appletree Drive, Levittown, Pa, 19055-0000  
 Groshans La, 2010 Virginia Ln, Norristown, Pa, 19403  
 Groshon Ruth M, 234 Elm Avenue, North Hills, Pa, 19038  
 Grosick Harold J, 10377 Grubbs, Wexford, Pa, 15090  
 Gross Almeta C, 2022 S 70th St, Philadelphia, Pa, 19142  
 Gross Arthur W Jr, 272 Main St, Mohnton, Pa, 19540-0000  
 Gross Barry, 23 Forrest Drive, Holland, Pa, 18966  
 Gross Bernard, 1500 Walnut St 6th Floor, Philadelphia, Pa, 19102  
 Gross Bernard, 7117 Cresheim Rd, Philadelphia, Pa, 19119-2430  
 Gross Betty P Custodian, 723 Haws Ave, Norristown, Pa, 19401  
 Gross Brian, Po Box 4664, Phila, Pa, 19127  
 Gross Charles E, 621 E Main St Rm 312, Dallastown, Pa, 17313  
 Gross Charles M Jr, Box 328, Mt Union, Pa, 17066  
 Gross Chelsea K, 105 Youngs Road, Coatesville, Pa, 19320  
 Gross Christine G, 624 Chestnut St, Reading, Pa, 19602-2406  
 Gross Daniel, 501 Vairo Blvd. #811, State College, Pa, 16802

Gross Daniel, Po Box 369, Tanersville, Pa, 18372  
 Gross David, 1500 Locust St Apt318, Philadelphia, Pa, 19102  
 Gross David, 37 Burgners Mill Rd, Carlisle, Pa, 17954-1012  
 Gross David A, 405 Newton Rd, Hatboro, Pa, 19040-2314  
 Gross David K, 1555 Mine Spring Ln, Upper Black Eddy, Pa, 18972  
 Gross David R, Rd 3 Box 151a, Stahlstown, Pa, 15687  
 Gross Donald, 619 Fox Pavilion, Jenkintown, Pa, 19046-0000  
 Gross Eugene D, 349 Hanover Ave, Allentown, Pa, 18103  
 Gross Frances V, 15 Kingsbury Ave, Bradford, Pa, 16701  
 Gross Grace K, 60 S County Line Rd, Souderton, Pa, 18964  
 Gross Harry W, 718 Mueller Road, Warminster, Pa, 18974  
 Gross Hugh W, 546 W 3rd St, Bloomsburg, Pa, 17815  
 Gross Jane H, 2078 Aster Road, Macungie, Pa, 18062  
 Gross Joseph, C/O Robert Company, 180 Franklin Street, Framingham, Ma, 01701-6609  
 Gross Julia, 15 E. Mermaid Lane #1, Philadelphia, Pa, 19118  
 Gross Kate, 27 Lost Tree Dr, Flying Hills, Pa, 19607-3466  
 Gross Kevin, Lot #49 Autumn Grove, Upper Darby, Pa, 19082  
 Gross Lillian E, 118 Washington St, Pittsburgh, Pa, 15223-2048  
 Gross Louis, 2101 Winchester Ave A10, Philadelphia, Pa, 19115-5033  
 Gross Lynn M, 303 Lenhart Avenue, Irwin, Pa, 15642  
 Gross Margaret, Rr 1 Box 540, Elysburg, Pa, 17824  
 Gross Msw E, 307 Fourth Avenue, Suite 300, Pittsburgh, Pa, 15222  
 Gross Orli L, 607 Anthony Rd, Elkins Pk, Pa, 19027  
 Gross Richard J, Washtenaw Mortgage Co. Po Box 9, Ann Arbor, Mi, 48106  
 Gross Sandra, 118 Sarahs Ln, Horsham, Pa, 19044  
 Gross Sherrill, 47 N State St, York, Pa, 17403-1629  
 Gross Sylvia, 123 S Broad St Ste 1210, Philadelphia, Pa, 19109-1024  
 Gross Thelma, 22 Penn Valley Rd, Apt A21, Levittown, Pa, 19054  
 Gross Thelma S, 1 S Main St, Nazareth, Pa, 18064-2000  
 Gross Thelma S, Moravian Hall Square, 175 W North St, Apt 320a, Nazareth, Pa, 18064-1409  
 Gross William M, 2192 Carol Drive, Harrisburg, Pa, 17110-3648  
 Gross William R, 604 Clay Pike, North Huntingdon, Pa, 15642  
 Grossberg Jason M, 134 Edgewood Rd, Ardmore, Pa, 19003  
 Grossett Tracey L, 6503 10 Point Circle, Trafford, Pa, 15085  
 Grossett Wallace E, 6503 10 Point Circle, Trafford, Pa, 15085  
 Grosskopf W, 1009 Jancey Street, Pittsburgh, Pa, 15206  
 Grossman Adaline, Hinda G Werner, 5551 Centre Ave Apt 516, Pittsburgh, Pa, 15232-1259  
 Grossman Anthony, 330 Hickory St, Butler, Pa, 16001  
 Grossman Emma M, Pennswood Village K202, Newtown, Pa, 18940  
 Grossman James Mahlon, Po Box 38, Springhouse, Pa, 19477-0038  
 Grossman Jane Erin, Po Box 38, Springhouse, Pa, 19477-0038  
 Grossman Jillian, C/O Beneficial Bank, Po Box 40058, Phila, Pa, 19106  
 Grossman Jonathan Sandor, Po Box 38, Springhouse, Pa, 19477-0038  
 Grossman Larry, 154 Fieldstone Dr., Milford, Pa, 18337  
 Grossman Randi M, 958 Milkweed Ln, Huntingdon Valley, Pa, 19006  
 Grossman Randi P, 420 W 24th St, New York, Ny, 10011  
 Grossman Richard, Tomlinson Place, Philadelphia, Pa, 19116  
 Grossman Robert Evan, Po Box 38, Springhouse, Pa, 19477-0038  
 Grossman Robert I, 210 Locust St, Philadelphia, Pa, 19106-0000  
 Grossman Ross, 317 Midland Ave, Wayne, Pa, 19087-430  
 Grossman Susan R, 1900 J F Kennedy Blvd, Philadelphia, Pa, 19103-1436  
 Grossman Yanak & Ford, 3 Gateway Center, 18th Floor, Pittsburgh, Pa, 15222  
 Grosso Gerald M II, 7853 Danby Drive, Annandale, Va, 22003  
 Grosso Joseph L, Dln 005550010277 Rev Refund, 412 Virginia Ln, Aston, Pa, 19014  
 Grotto Pizza, Rr 3, Box 3016, Harveys Lake, Pa, 18618  
 Grotty Discanno Anna, 118 West Hector St, Conshohocken, Pa, 19428  
 Grotyohann Greg A, 446 Harper Ave, Drexel Hill, Pa, 19026-2307  
 Grotz Anna, 45 East College Ave Apt1, Yardley, Pa, 19067-153  
 Groundsmaker Inc, 1025 Campbells Run Rd, Carnegie, Pa, 15106  
 Groundwater Consulti, 333 Baldwin Rd, Pittsburgh, Pa, 15205  
 Group, Attn: Jeanette Dieterick, Philadelphia, Pa, 19102  
 Group Inc, 2150 Cabot Blvd West, Langhorne, Pa, 19047  
 Group Planning Services Inc, Rin 40339535 Rev Ct Refund, 35 N Broad Ste, Nazareth, Pa, 18064-9515  
 Group Source, Arnold M Katz, 1608 Walnut Street, Philadelphia, Pa, 19103  
 Group Vanguard, Po Box 1100, Po Box 100 Bldg M33, Valley Forge, Pa, 19482  
 Group Vanguard, Windsor Fund, Malvern, Pa, 19355  
 Grousis Anthony M, 601 6th St Apt 812, Mckeessport, Pa, 15132-2306  
 Grossman Lorraine, 322 S Franklin St, Allentown, Pa, 18102  
 Grove Albert E, 226 Buch Ave, Altoona, Pa, 16601-4237  
 Grove Ashley R, 821 Holly Lane, Lebanon, Pa, 17042  
 Grove Charles E, 315 Stock St, Hanover, Pa, 17331  
 Grove Cindy, 513 Main St, Blandon, Pa, 19510-9706  
 Grove Gladys, C/O Dr C Samuel Grove, 5 Mile Post Lane, Pittsford, Ny, 14534  
 Grove Joseph, 325 Eden Rd #F, Lancaster, Pa, 17601  
 Grove Leon, 1383 Easton Road, Roslyn, Pa, 19001  
 Grove Mary Ellen C, 944 Liberty St, Meadville, Pa, 16335  
 Grove Patty L, 523 E 9th Ave, Tarentum, Pa, 15084-1501  
 Grove Pharmacy, 216 N Easton Rd, Willow Grove, Pa, 19090-3205  
 Grove Ray M, 3320 Poplar Ln, Mountville, Pa, 17554  
 Grove Trinia, 2900 Poplar St, Philadelphia, Pa, 19129  
 Grover Alison, 1027 Indian Creek Rd., Wynnewood, Pa, 19096  
 Grover Andrew P, 126 E Fairmount, State College, Pa, 16801  
 Grover Russell, 6022 Falmont Dr, Morrisville, Pa, 19067-5203  
 Groves Christopher R, 223 Fairview Park, Mountain Top, Pa, 18707  
 Groves James, 11 West Home St, New Castle, Pa, 16101  
 Groves John, 8212 Frankstown, Pittsburgh, Pa, 15221  
 Groves Terri, 1832 Regina St, Mckeessport, Pa, 15132  
 Grow Biz International, 847 Pittsburgh Ave, Erie, Pa, 16505  
 Grow Evelyn M, 265 Beech St, Pottstown, Pa, 19464  
 Grow Iva C, 213 N Charlotte St, Pottstown, Pa, 19464  
 Grow Jane E, 1116 Washington St, Marcus Hook, Pa, 19061  
 Grow Janet C, Hopkinson House Apt #913, 6th & Washington Square, Philadelphia, Pa, 19106-3702  
 Grow Janet C, Hopkinson House Apt 913, 6th St & Washington Sq, Philadelphia, Pa, 19106-3702  
 Growcock William, 2516 Meadow Lane Dr, Easton, Pa, 18042-0000  
 Growl Arf Meow, 100 Baltimore Pike, Chadds Ford, Pa, 19317  
 Groy Sherry, 207 Hamilton Street, Darby, Pa, 19023-0000  
 Gruarin Beverly, 4732 Liberty Ave, Pittsburgh, Pa, 15224-0000  
 Gruarin Beverly Dr, 4732 Liberty Ave, Pittsburgh, Pa, 15224-2051  
 Grubb, C O Grubb Ellis, 6 Ppg Pl Ste600, Pittsburgh, Pa, 15222  
 Grubb Alexander, 321 Maple Avenue, Pittsburgh, Pa, 08/30-/194  
 Grubb Allyn, Allyn Grubb, 1106 Ridge Road, Sellersville, Pa, 18960  
 Grubb Amanda M, 57 Knox Ave, Berwyn, Pa, 19312  
 Grubb Clarence K, 351 Messiah Cir, Mechanicsburg, Pa, 17055  
 Grubb Ellis, 330 Market St, Po Box 828054, Philadelphia, Pa, 19182  
 Grubb Ellis, 600 Six Ppg Pl, Pittsburgh, Pa, 15222  
 Grubb Helen, 9 Union St., Douglassville, Pa, 19518  
 Grubb Lumber Co Inc, Employee Retirement Plan, Continental Bank Centre Sq Off, 1500 Market St, Philadelphia, Pa, 19102-2100  
 Grubb Nancy L, 802 Thorn St, Coraopolis, Pa, 15108  
 Grubb Ronald E, 2817 Hauck Road, Green Lane, Pa, 18054  
 Grubb William, 861 Dekalb Pike Fl 2, Center Square, Pa, 19422-1215  
 Grubbs Josephine E, 729 Washington Ave Apt 8, Carnegie, Pa, 15106  
 Grubbs Ralph L, Po Box 119, Smock, Pa, 15480  
 Grube Frances M, 205 Jefferson, Allentown, Pa, 18102  
 Grube William, 2085 Westgate Drive Apt 303, Bethlehem, Pa, 18018  
 Gruber Charles R, 1910 Kohl St, Philadelphia, Pa, 19115-0000  
 Gruber Eleanor J, 2785 Bingham Dr, Pittsburgh, Pa, 15241  
 Gruber Erin C, 104 Green Oaks Dr Apt 15, Edinboro, Pa, 16412  
 Gruber Julius, 112 Imperial Manor, Philadelphia, Pa, 19115-0000  
 Gruber Julius, 112 Imperial Mn, Philadelphia, Pa, 19115-0000  
 Gruber Leona K, 1201 S Mountain Rd, Emmaus, Pa, 18049  
 Gruber Mark, Po Box 500, Clinton, Pa, 15026  
 Gruber Mary Louise, C/O Edward L Gruber, Schuylkill Rd, Pottstown, Pa, 19464-0000  
 Gruber Mary Louise Est, C/O Edward L Gruber, Schuylkill Rd, Pottstown, Pa, 19464-0000  
 Grubsky Gerald C, 802 Carriage Cir, Pittsburgh, Pa, 15205  
 Grubsky Marcia Rowles, 802 Carriage Cir, Pittsburgh, Pa, 15205  
 Grubish Mary, Po Box 13 Bell St, Fairbank, Pa, 15435  
 Gruca Anna M, 125 Oak St Apt 13, Indiana, Pa, 15701  
 Gruchevsky Gladys E, 411 Yale Ave, Broomall, Pa, 19008  
 Grudberg Thomas V, 2175 Ivan Rd, Chambersburg, Pa, 17201-9357  
 Grudberg Joanne B, 2175 Ivan Rd, Chambersburg, Pa, 17201-9357  
 Grude Christian, Christian Grude, 125 Swedesford Rd Ste 300, Wayne, Pa, 19087  
 Grudziak Joanna, 4041 Baltimore Av, Philadelphia, Pa, 19104  
 Gruzdzinsky Lawrence N, 118 Walter St, Pittsburgh, Pa, 15210-0000  
 Gruenberg Video Group Inc, 3819 Chestnut Street Suite 210, Philadelphia, Pa, 19104  
 Gruenloh Jennifer, 929 W Market St, Kingston, Pa, 18704  
 Gruiiff Margaret, 1700 Market Street, Camp Hill, Pa, 17011-4817  
 Grumbine John, 112 Cedar St, Elizabethtown, Pa, 17022  
 Grunberg Michael, 839 Deauville Ct, Monroeville, Pa, 15146  
 Grunden Jeffrey E, 333 Redwood Street, Pittsburgh, Pa, 15210  
 Grundova Gabriela, 4317 Northern Pike, Monroeville, Pa, 15146-2807  
 Grundowski Michael, 12 Ellis Avenue, Shavertown, Pa, 18708  
 Grundy Geoffry, 1115 Linden Ave, Sharon Hill, Pa, 19079  
 Grunebach Karly, 405 Woodhaven Drive, Monroeville, Pa, 15146  
 Gruninger Robert C, 1141 E Tioga St #1st Fr, Philadelphia, Pa, 19134  
 Grunleywalsh Inc, Po Box 235, Farmington, Pa, 15437  
 Grunnagle Mrs Ruth T, 100 5th Ave, Pittsburgh, Pa, 15222-1821  
 Grunner Dan, 15 Race Street, Philadelphia, Pa, 19107-0000  
 Gruntz Clara, 520 E Warrington Ave, Pittsburgh, Pa, 15210-1369  
 Gruszczynski M D, 243 17 S Patterson St, C/O W Zdaniewski, St College, Pa, 10801  
 Grute Claire, 2415 Molary, Green Park, Pa, 17031-0000  
 Gruver Harold Estate O A, 546 E Northampton St, Wilkes Barre, Pa, 18702  
 Gruzosky Anthony J, Po Box 314, Girard, Pa, 16417  
 Grygar Bernard Lee, 1601 Chestnut St Two Liberty P, Philadelphia, Pa, 19103  
 Grygier Scott, 1109 Shenk Avenue, Erie, Pa, 16505  
 Grymes Naomi, 1615 N Dover St, U0686, Philadelphia, Pa, 19121  
 Grzebinski Anthony, 33 Glenbrook Ct, Stroudsburg, Pa, 18360  
 Gsa Fts, 100 E Penn Sq Rm 821, Viola Pollard, Philadelphia, Pa, 19107  
 Gsa Zephyrhills Inte Rest, 575 E Swedford Road, Wayne, Pa, 19087-1602  
 Gsgsb Inc, P O Box 244, Berens Building, Clarks Summit, Pa, 18411  
 Gsk Pharma R D Uni, 709 Swedeland Rd, Trish Shafer, King Of Prussia, Pa, 19406  
 Gte Interactive, 5700 W Genesee St, Camillus, Ny, 13031-0000  
 Gte National Credit Management, 1135 E Chocolate Avenue, Hershey, Pa, 17033  
 Gtjs Enterprise Inc., 58 Warren St Apt 4, Pittsburgh, Pa, 15205  
 Gtr Pgh Conv Bureau Pittsburgh Pa, 4 Gateway Center Sui, Pittsburgh, Pa, 15222-0000  
 Gts Inc Tr, Po Box 146, Bath, Pa, 18014-0000  
 Gu Jian, Dln 000000638045 Rev Refund, 3337 N Park Ave # 2ndr, Philadelphia, Pa, 19140  
 Gu Meng, Dln 001000517439 Rev Refund, 3711 Plaza Dr, State College, Pa, 16801  
 Guagnano Gregory A, C/O Carol J Clarfeld, 606 West Arbutus Street, Philadelphia, Pa, 19119  
 Guagnano Phillip J Estate Of, C/O Carol J Clarfeld, 606 West Arbutus Street, Philadelphia, Pa, 19119  
 Gualteri Jessica, 65 Crestvue Drive, Washington, Pa, 15301  
 Guan Duo L, 2319 Rittenhouse Sq, Bensalem, Pa  
 Guanowsky Doris, 812 Stratford Drive, State College, Pa, 16801-4342  
 Guarantee & Tr Tee, 2579 A Grouse Ridge, Wexford, Pa, 15090  
 Guarantee & Trust Co, 1801 Market Street, Philadelphia, Pa, 19108-0000  
 Guarantee & Trust Co, Fbo Mary Ann Burke, Po Box 100, Flourtown, Pa, 19031  
 Guaranty Federal Bank, 6000 Atrium Way, Mount Laurel, Nj, 08054  
 Guard Insurance, Po Box A H, Wilkes Barre, Pa, 18703  
 Guardi Alfred, 9814 Ferndale St, Philadelphia, Pa, 19115  
 Guardi Maria, 9814 Ferndale St, Philadelphia, Pa, 19115  
 Guardian, Overpayment P O Box 26620, Leigh Valley, Pa, 18002  
 Guardian, P O Box 26020, Leigh Valley, Pa, 18002  
 Guardian, Po Box 26020, Leigh Valley, Pa, 18002  
 Guardian Auto Glass, 16269 Conneaut Lake Rd Ste 1, Meadville, Pa, 16335  
 Guardian Auto Glass, 3675 Library Rd, Pittsburgh, Pa, 15234  
 Guardiani Louis G, 4th Ave, Nesquehoning, Pa, 18240  
 Guarini Amelia, 5346 W Chew, Philadelphia, Pa, 19138-2804  
 Guarino Patricia M, 7 Rampart Dr St, Wayne, Pa, 19087-0000  
 Guarnaccia John, DbA Rare Center For Tropical Bird Conser, 1529 Wanlnut Street, Philadelphia, Pa, 19102  
 Guba Donna L, 500 Castle Dr 101, Bethel Park, Pa, 15102  
 Gubi D Maxine, 10332 East Lake Road, Northwest, Pa, 16428-2842  
 Gubitose Janet, 129 Cedarwood Dr, Laflin, Pa, 18702-0000

Gubitose Janet M, 129 Cedarwood Dr, Hilltop Manor, Laflin, Pa, 18702  
 Gubitosi Elaine, 25 Thurton Pl, Yonkers, Ny, 10704-2216  
 Guckelberger Carl W And C, 448 N 10th St, Philadelphia, Pa, 19123  
 Gudelunas Kathleen E, Po Box 360, Elverson, Pa, 19520-0360  
 Gudger Dorothy, 250 West Lincoln Hwy Apt 4, Coatesville, Pa, 19320-0000  
 Gudonyte Kristina, Dln 007001236051 Rev Refund, 99 Creamery Road, Ottsville, Pa, 18942  
 Guella Roger V, 4404 Lorraine Dr, Monroeville, Pa, 15146-0000  
 Guenther Dana, 430 W Manheim St Apt 23a, Philadelphia, Pa, 19144-472  
 Guenther Elizabeth, 1409 E Wilt St, Philadelphia, Pa, 19125  
 Guenther Emile, Rd P Chudds, West Chester, Pa, 19380  
 Guenther Hermann, Rd P Chudds, West Chester, Pa, 19380  
 Guenther Norbert H, Attn Karen M Balaban, Po Box 821, Harrisburg, Pa, 17108-0000  
 Guenther Margery, 61 W Princeton Road, Bala-Cynwyd, Pa, 19004  
 Guenther Margery W, 61 W Princeton Road, Bala Cynwyd, Pa, 19004  
 Guenzel Wayne H, 151 Grouse Cir, New Hope, Pa, 18938  
 Guerard Laura M, 11 Margaret Ct, Glenmoore, Pa, 19343-1617  
 Guercia Catherine, Po Box 399, Morgantown, Pa, 07/03/195  
 Guerin Annette, 5950 Drexel Road, Philadelphia, Pa, 19131  
 Guerrant Darryl, 527 General Patterso, Glenside, Pa, 19038  
 Guerrant Linda, 1620 Lee Avenue, Victoria, Va, 23974  
 Guerrasio Dominic E, 300 Mt Leb Blvd, C/O Lebanon Bldg Supply, Pittsburgh, Pa, 15234  
 Guerrera Louann M, 712 4th Street, Beaver Falls, Pa, 15010  
 Guerrero D, 846 Hunters Drive, Woodbury, Nj, 08096  
 Guerrero Gustavo, 8876 Gap Newport Pike Rd, Avondale, Pa, 19311  
 Guerrero Jorge, 9181 Academy Rd Apt A111, Phila, Pa, 19114-2713  
 Guerrero Joy B, 12 Ashley Ct, Glen Mills, Pa, 19342-2006  
 Guerrier Frank, Rr 1 Box 122, Latrobe, Pa, 15650  
 Guerrier Peter F, Po Box 4021, Reading, Pa, 19606  
 Guesman Elizabeth, Rr 1, Uniontown, Pa, 15401  
 Guess Retail Inc, C/O Liss, 1385 Broadway Street, New York, Ny, 10018  
 Guest Dana I, Dln 005000342991 Rev Refund, 530 Semple Dr, Irwin, Pa, 15642  
 Guest Distribution Inc, Po Box 7780 4700, Attn: Breckenridge Company, Philadelphia, Pa, 19182-4700  
 Guest Frances, 1061 Tremont Dr, Glenolden, Pa, 19036  
 Guest Jane A, 154 Hilltop Rd, Phoenixville, Pa, 19460-0000  
 Guest Jeffery G, 100 N Lynn Blvd, Upper Darby, Pa, 19082-1214  
 Guest John C, Marie C Guest, And Maceil's Auto Center, 126 Nancy Lane, Mc Murray, Pa, 15317-2810  
 Guest Madge, 1539 Grandview Ave, Braddock Pa 15104, Braddock, Pa, 15104  
 Gueverra Corey, 2026 Robbins Street, Phila, Pa, 19149  
 Guffey Robert Jr, 904 Ridge St Apt 1, McKeesport, Pa, 15132  
 Guggemos Walter, 107a W Nippon St, Philadelphia, Pa, 19119-242  
 Guggler Mildred, 523 Colonial Dr, East Greenville, Pa, 18041  
 Guggy Margarita Sr, 600 Red Hill Road, Aston, Pa, 19014-1201  
 Gugoff David, 5 Colony Dr, Mountaintop, Pa, 18707-0000  
 Guha Mana, 5915 Elwood St Apt 2, Pittsburgh, Pa, 15232-2014  
 Guhl Elwood L, Deer Lake, 228 Lake Front Dr, Orwigsburg, Pa, 17961-9626  
 Guhl Henry J, Rd 7 Box 8, Greensburg, Pa, 15601  
 Guhm Sihm Woong, 1735 Ripley St, Philadelphia, Pa, 19111  
 Guidace Gina, 420 Monastery Road, Philadelphia, Pa, 19128  
 Guidaka Deborah D, Xx, Temple, Pa, 19560  
 Guidotti Angela R, 3138 South Juniper St, Philadelphia, Pa, 19148-5246  
 Guiffrida Vince, 2505 Joppa Road, York, Pa, 17403  
 Guignon Ernest F, 129 E Church St, Corry, Pa, 16407-0000  
 Guignon Ida T, 129 E Church St, Corry, Pa, 16407-0000  
 Gulhc, 100 W Turer Rd, Horsham, Pa, 19044  
 Guiber Robert, 4058 Caisons Ct, Enola, Pa, 17025  
 Guiles Audrey S, 2906 Chesterbrook Ct Apt 601, Camp Hill, Pa, 17011  
 Guilford Townshipfrnkln, Tax Collector, Fayetteville, Pa, 17222-0000  
 Gulli Emise C, 1021 Main St, Avoca, Pa, 18641  
 Guiliano Alvera, Box 39, 1512 Spruce St, Philadelphia, Pa, 19102-4524  
 Guiliano Eric Francis, 224 Upland Rd, Merion Station, Pa, 19066  
 Guiliano Mario, Box 39, 1512 Spruce St, Philadelphia, Pa, 19102-4524  
 Guiliano Michael, 520 S Church St, West Chester, Pa, 19382  
 Guillen Joseph, 6379 Douglas St, Pittsburgh, Pa, 15217  
 Guillen Leonardo E, 1511 Lawrence St, Philadelphia, Pa, 19122  
 Guillen Robert, 731 Union St, Allentown, Pa, 18102  
 Guillot Andre J, 1600 Walnut St, Apt 501, Philadelphia, Pa, 19103-0000  
 Guilliano Rachel Anne, 224 Upland Rd, Merion Station, Pa, 19066  
 Guillery Evelena, 513 S 5th St, Duquesne, Pa, 15110  
 Guimares Fabiana, 501 Avon St, Philadelphia, Pa, 19116-3325  
 Guiney William P, Po Box 467, Chester Springs, Pa, 19425  
 Guiniven Denise, Dln 000000266624 Rev Refund, 1st Flr, 822 Griffith St, Philadelphia, Pa, 19111  
 Guinn Frank H Dd, 1331 East Wyoming Ave, Phila, Pa, 19124-3808  
 Guinn John W, Attn May Guinn, 1001 Neshaminy Valley Dr, Bensalem, Pa, 19020-1223  
 Guinther Karel A, 1035 Deer Run, Reading, Pa, 19606-1126  
 Guinther Marie, 760 Lafayette Ct, Hazleton, Pa, 18201  
 Guinther Theodore, 14a Kinsbury Dr, Benton, Pa, 17814  
 Guirado Maria C, 400 Glendale Rd Apt D 35, Havertown, Pa, 19083  
 Guirguls Michael, 6404 Hilltop Dr, Brookhaven, Pa, 19015  
 Guise George, 2709 Meadows Dr, Gettysburg, Pa, 17325  
 Guisepppe Jared D, Po Box 183, Brandomore, Pa, 19316-0000  
 Guiser Kim D Rev, 1642 E Hewson St, Philadelphia, Pa, 19125  
 Guisewite Debra J, 111 Walnut St, Milton, Pa, 17847  
 Guistwhite V H, 100 Swarthmore Ave, Ridley Park, Pa, 19028  
 Gutierrez Marisela M, 833 Hershey Ave, Lancaster, Pa, 17602  
 Guizzetti Gildo D, P O Box 364, Landenberg, Pa, 19350-0364  
 Guizzetti Sylvia A, P O Box 364, Landenberg, Pa, 19350-0364  
 Gula James T, 640 S Ave Office G6, Secane, Pa, 19018  
 Gulati Arvinder S, B 23 Birchwood Ave, Roslyn, Pa, 19001  
 Gulati Harpreet, 1050 E Greene St, Waynesburg, Pa, 15370  
 Gulati Mannohan K, Arvinder Singh Gulati, 2500 Moreland Rd, Willow Grove, Pa, 19090  
 Gulczynski C, Po Box 811, Bensalem, Pa, 19020-0000  
 Guld Marie E, 86 Kenwood Dr South, Levittown, Pa, 19055  
 Gulden Minnie, 538 Bedford Street, Carlisle, Pa, 17013  
 Gulden Virginia M, Po Box 184, Lewistown, Pa, 17044-0000  
 Guldin George W, 118 N Second Street, Frackville, Pa, 179311215  
 Gulf, 3500 W Mooreland Rd, Willow Grove, Pa, 19090  
 Gulf And Atlantic, 437 Chestnut Street, Philadelphia, Pa, 19106  
 Gulf And Southern Corporation, 6610 Bourdeau House, Meadville, Pa, 16335  
 Gulf Corp, 439 7th Ave, Pittsburgh, Pa, 15219-1908  
 Gulf South Medical, Ste 300, 300 Hunter Ln, Middletown, Pa, 17057  
 Gulisek James Alan, 604 Highland Avenue, Latrobe, Pa, 15650  
 Gulistan Carpet Inc, 3519 White Oak Cir, Bethlehem, Pa, 18017-1276  
 Gulizia James, 510 S Market St, Mechanicsburg, Pa, 17055  
 Gulka Anna, 215 5th Ave, Scranton, Pa, 18505  
 Gulla Robert, 811 Griffith St, Philadelphia, Pa, 19111  
 Gullap Patricia C, 116 Ash St, Coatesville, Pa, 19320  
 Gullett Kimberly, 3000 Ford Rd #D22, Bristol, Pa, 19007  
 Gullick Mary, Po Box 495, Claysville, Pa, 15323  
 Gullifer Sean, 435 Tennis Ave, North Hills, Pa, 19038  
 Gullotti Michael J, 4 Laurel Lane, Newtown Sq, Pa, 19073-3951  
 Gully Murray M, Apt B-21, 100 E Glenolden Ave, Glenolden, Pa, 19036  
 Gullotta Michael, 106 Dekalb St, Bridgeport, Pa, 19405  
 Gum William A, Rin 40387468 Rev Ct Refund, Box 391, Lansdale, Pa, 19446-0391  
 Gumaer Shirley, 221 Beynon Drive, Clarks Summit, Pa, 18411  
 Gumbert Florence M, Main Rd, Bentleyville, Pa, 15314  
 Gumby Tasha, 1350 Memory Lane Apt G, York, Pa, 17402  
 Gumkowski Frederick A, 539 Riverview Rd, Swarthmore, Pa, 19081-0000  
 Gummo Seth M, Dln 001000353816 Rev Refund, 711 N Spring St, Bellefonte, Pa, 16823  
 Gumprez Ruth B, 3939 Conshohocken Ave, Philadelphia, Pa, 19131  
 Gun Donald Estate, 1237 S 9th St, Allentown, Pa, 18103-0000  
 Gunawardena Rohana K, D Washington, 33 W Monroe St Rm 349, Chicago, Il, 60603  
 Gundaker Roy G, 722 Cedar, Erie, Pa, 16503-1212  
 Gunder Helen E, 112 Obey Ave, Pittsburgh, Pa, 15205-0000  
 Gunderman Mary E, 1416 Pine St, Easton, Pa, 18042  
 Gunderson Natalie, 320 Cowpath Rd, Souderton, Pa, 18964-2013  
 Gunderson Thad, 320 Cowpath Rd, Souderton, Pa, 18964-2013  
 Gundry David S, 112 Steeplechase Drive, Doylestown, Pa, 18901  
 Gundry Linda, 707 Darby Ln, Lancaster, Pa, 17601-2007  
 Gunkle Gail E, 630 W Broad St, Bethlehem, Pa, 18018-5221  
 Gunkle Karen L, 332 S 12th St, Emmaus, Pa, 18049-3503  
 Gunkle Lee M, 332 S 12th St, Emmaus, Pa, 18049-3503  
 Gunn Caroline, 4003 Claridon Dr, Mars, Pa, 16046-7163  
 Gunn Deborah B, 5215 Schuyler Street Apt 204-B, Philadelphia, Pa, 19144-4011  
 Gunn Earline, 5805 Penn Mall East, Apt 1505, Pittsburgh, Pa, 15206  
 Gunn James T, 4003 Claridon Dr, Mars, Pa, 16046-7163  
 Gunn Jolene S, Rr 2 Box 230a, Wysox, Pa, 18854  
 Gunnill Elisabeth A, 8740 Terrace Dr, Pittsburgh, Pa, 15237-0000  
 Gunning Elsie C, 37 S 59th St, Philadelphia, Pa, 19139-0000  
 Guns Pete Matthew, 157 Mt Pleasant Rd Trame Hs, Oxford, Pa, 19363  
 Gunsallus Allan, 716 1st St, Williamsport, Pa, 17701-4517  
 Gunshore Paul M, 2430 Taggart St, Erie, Pa, 16510  
 Gunter Jerry L, 644 Muench St, Harrisburg, Pa, 17102-1037  
 Gunter Nekia Y, 1136 N. Euclid St., Pittsburgh, Pa, 15206-0000  
 Gunter Rodney T, 6297 Kindred St, Philadelphia, Pa, 19149  
 Gunther Ellen L, 731 Bedford Place, Merion, Pa, 19066  
 Gunther La Veda Veda, Po Box 213, Wysox, Pa, 18854  
 Gunther Thoma, 34 Kibblehouse Dr, Schwenksville, Pa, 19473  
 Guntrum Kevin W, Rr1box 176, Utica, Pa, 19722  
 Guntrum Melissa B, 803 Grant St, East Brady, Pa, 16028  
 Guo Shen Jie, 168 Main St, Brookville, Pa, 15825  
 Guo Xin He, 168 Main St, Brookville, Pa, 15825  
 Gupta Ajay, 5 Pine Tree Ct, Hockessin, De, 19707  
 Gupta Raaj, Po Box 1527, Cranberry Twp, Pa, 16066  
 Gupte Naren, Apt 2r, 911 Pine Street, Philadelphia, Pa, 19107  
 Gupton Curtis, 6231 Penn Ave Apt 1507, Pittsburgh, Pa, 15206-4066  
 Gurcsik John P, 640 A Perth Pl, Philadelphia, Pa, 19123-3438  
 Gurcznski Rita, Po Box 87 Rd 1, Pittstown, Nj, 8867  
 Gurecka Dental Associates, Bldg 300 Ste 300, 2579 Washington Rd, Upper Saint Clair, Pa, 15241-0000  
 Gurecka Dental Associates, Blg 300 Ste 315, 2579 Washington Rd, Upper Saint Clair, Pa, 15241-0000  
 Gurecka Joseph L, Suite 315, 2579 Washington, Upper Saint Clair, Pa, 15241  
 Gurgio Augustino, 219 N Beaver St, Apt 710, New Castle, Pa, 16101-2281  
 Guri Julia, 122 Sycomore St, Allentown, Pa, 18102-5121  
 Gurinder Bal Singh Ta, Subzi Mandi, 2610 Street Rd, Bensalem, Pa, 19020  
 Guris Carolyn M, 732 Manatawna Ave, Philadelphia, Pa, 19128-0000  
 Gurknsis James L, 31 Millersdale Road, Jeannette, Pa, 15644  
 Gurley Erma, 5349 Chancellor St, Philadelphia, Pa, 19139  
 Gurley William A, 1343 W Baltimore Pike, Apt E406, Media, Pa, 19063-5519  
 Gurmankin Milton, 701 Rowland Ave, Cheltenham, Pa, 19012-1922  
 Gurrera James J, 135 Clinton St, Greenville, Pa, 16125-2053  
 Gurskis Joseph P, 214 Black Street, Williamsburg, Pa, 16693  
 Gursky Gail, 77 Camden Street, Lynn, Ma, 01905  
 Gurumurthi Suryanara, 500 Tripoli St Apt 101, Pittsburgh, Pa, 15212  
 Gurumurthi Suryanaraya, 500 Tripoli St Apt 101, Pittsburgh, Pa, 15212  
 Gurzau Titus, 3301 N 2nd, Westmoreland City, Pa, 15692  
 Gushner Mark L, 455 Mill Creek Rd, Gladwyne, Pa, 19035-0000  
 Gushue Mary Ann, Mary Ann Gersch, 281 Rosemary Ave, Langhorne, Pa, 19047-2504  
 Gusovius Ethel, 3433 Barclay St, Philadelphia, Pa, 19129  
 Gussen Gabrielle E, 35 W Piccadilly St, Winchester, Va, 22601  
 Gussen Veronica S, 761 Wylngold Drive, Pittsburgh, Pa, 15237-0000  
 Gustafson Gerald A, Rd 2 Box 459, Delta, Pa, 17314  
 Gustafson Hildur M, 2311 E Thompson St, Philadelphia, Pa, 19125-3628  
 Gustafson Joyce F, 81 Mccoury Rd, Nottingham, Pa, 19362  
 Gustafson Trenton G., 7641 Hogan Drive, Holt, Mo, 64048  
 Gustas Lawrence E, 316 Charles St, Ridgway, Pa, 15853-0000  
 Gustave Jennifer, 313 E Drinker St, Dunmore, Pa, 18512  
 Gustin Thomas, 300 State St, Suite 208, Erie, Pa, 16507  
 Gustis Anthony C, 100 Greenbriar Rd, Pottsville, Pa, 17901  
 Gustis Melanie, 100 Greenbriar Rd, Pottsville, Pa, 17901  
 Gutgesell Adolph, 214 Cadwalader Ave, Elkins Park, Pa, 19027  
 Guth Dennis, 5764 Reppert Ln, Allentown, Pa, 18106  
 Gutheil Herbe, P O Box 4260, Duncannon, Pa, 17020  
 Gutheil Herbert, Rr 4 Box 4260, Duncannon, Pa, 17020  
 Guthrie Clinic, Heart Failure Program, Sayre, Pa, 18840  
 Guthrie Emergency Medical Service, Po Box 310, Sayre, Pa, 18840



Guthrie Jennifer, 173 Fisher Lane, Franklin, Pa, 16323  
 Guthrie Mary Ann, 502 Judith Dr, Pittsburgh, Pa, 15236-2410  
 Guthrie Michael, 204 Revere Drive, Harrisville, Pa, 19438-3936  
 Guthrie Robert T, 2625 Ne Multnomah, Portland, Or, 97232-2129  
 Gutierrez Alexander L, Smc 4287, Po Box 3015, Pittsburgh, Pa, 15230  
 Gutierrez Alexis, Po Box 804, Leesport, Pa, 19533-0804  
 Gutierrez Christina, 451 Tulpehocken Street, Reading, Pa, 19601  
 Gutierrez Elglis, 314 S 15th St, 2nd Rr, Philadelphia, Pa, 19102  
 Gutierrez Hugo F, 705 Myrtle Ave 3f, Brooklyn, Ny, 11205-0000  
 Gutierrez Miguel A G, 19 New St, Upper Darby, Pa, 19082-1601  
 Gutierrez Stacy M, 36 Aldwyn Ln, Villanova, Pa, 19085  
 Gutmacher Pearle H, 3575 Beechwood Blvd, Pittsburgh, Pa, 15217-2774  
 Gutman Harry J, Apt 607, 2201 Pennsylvania Ave, Philadelphia, Pa, 19130-3523  
 Gutowski Marc, 190 Millburn Road, Mercer, Pa, 16137  
 Gutshall Freda F, 1240 Ellsworth Dr, Whitehall, Pa, 18052  
 Gutshall Hillary A, 39 Sylvan Dr, Hollidaysburg, Pa, 16648  
 Gutshall Jason D, 2317 Lake Meade Rd, East Berlin, Pa, 17316  
 Gutstein Adina S, 1469 Fort Washington, Ambler, Pa, 19002  
 Gutta Srinivas, 8488 Carriage Road, Pittsburgh, Pa, 15220  
 Guttentag Jack, P O Box 515326, Wayne, Pa, 19087  
 Gutti Bindu, 1250 Scenic Dr, Latrobe, Pa, 15650  
 Guttilla Frank, 421 Woodward Ave, McKees Rocks, Pa, 15136  
 Guttler Ruth H Estate, 1901 John F. Kennedy Pkwy., #923, Philadelphia, Pa, 19103  
 Guttman M D, 201 Old York Road, Jenkintown, Pa, 19046  
 Guttman Marlane C, 1340 Pepper Rd, Rydal, Pa, 19046-0000  
 Guy Anita C, 1987 Centurion Dr Apt 502, Pittsburgh, Pa, 15221-4600  
 Guy Elsie C, Brown Ave, Grapeville, Pa, 15634  
 Guy Frank J, 1987 Centurion Dr Apt 502, Pittsburgh, Pa, 15221-4600  
 Guy Heavener Inc., 1896 Route 309, Coopersburg, Pa, 18036  
 Guy Marlyn, 1316 N 50th St, Philadelphia, Pa, 19131  
 Guy Michelle C, 225 Cedar St, Reading, Pa, 19601  
 Guy Natasha N, 441 High Street, Pottstown, Pa, 19464  
 Guy Omar, 8 Oakwood Place, Scranton, Pa, 18510  
 Guy Pauline, 5566 Mathew St, Philadelphia, Pa, 19142  
 Guyer Allen M, 11807 Reservoir Rd, Glen Rock, Pa, 17327  
 Guyer Betty, Rd 1 Box 842, Martinsburg, Pa, 16662-9513  
 Guyer Glenn F, Rd 1 Box 842, Martinsburg, Pa, 16662-9513  
 Guyer J P, One Plymouth Road, Jr, Newtown Square, Pa, 190731409  
 Guyer Ron L, 3962 Monroeville Blvd, Monroeville, Pa, 15146-2435  
 Guyer Ronnie L, 1100 Oak Ave, Turtle Creek, Pa, 15145-1746  
 Guyton Kevin C, Professional Mgmt Ser, 25 Bala Ave, Bala Cynwyd, Pa, 19004-0000  
 Guyton David, The Wilmer Institute Bi-35, 600 N. Wolfe St John Hopkins, Baltimore, Md, 21287-9090  
 Guza Matthew S, 135 Beacon Drive, Harrisburg, Pa, 17112  
 Guzek Joe, 403 Baker Ln., Clarks Summit, Pa, 18411  
 Guzewicz Pamela S, 11820 Frieda Dr, N Huntingdon, Pa, 15642-0000  
 Guzik Eleanor V, 1047 Walnut St, Monaca, Pa, 15061-1543  
 Guzik Ronald J, Rd 4 Box 188 A, Latrobe, Pa, 15650-9223  
 Guzman Aleen D, 259 Valley Park S, Bethlehem, Pa, 18018  
 Guzman Anthony R, 216 New St., Norristown, Pa, 19401  
 Guzman Ernesto, 1145 East Emmaus Avenue, Allentown, Pa, 18103-5929  
 Guzman Jorge S, 309 Pennock Bridge Rd, West Grove, Pa, 19390  
 Guzman Lilliam G, 113 N Madison St, Allentown, Pa, 18102  
 Guzman Marisol, 12 Ferry St., Warminster, Pa, 18974  
 Guzman Rafael, 133 Green St, Hazleton, Pa, 18201  
 Guzman Raquel T, 1436 Linden St, Scranton, Pa, 18510  
 Guzman Reina, 1500 Beverly Rd, Philadelphia, Pa, 19138  
 Guzman-Martinez Jairo E, 342 S Prince St, Lancaster, Pa, 17603  
 Guzur Jenifer E, 640 Third Street, Donora, Pa, 15033  
 Guzzon Deborah J, 901 Capone Ave, Apt 2, Scranton, Pa, 18509  
 Gwaltney Doreen, 14 S Old Turnpike Road, Drums, Pa, 18222  
 Gwaltney W B Jr, 321 Chorl St, Oxford, Pa, 19363  
 Gwang Yi H, 7114 Lynford St, Phila, Pa, 19149  
 Gwinn David M, Po Box 210, 1400 Waverly Rd, Gladwyne, Pa, 19035-1254  
 Gwinn Ralph W Estate, Po Box 210, 1400 Waverly Rd, Gladwyne, Pa, 19035-1254  
 Gwiszcz Julianna M, 45 Dewey Road, Cheltenham, Pa, 19012  
 Gwizdz Edward A, Po Box 1164, Erie, Pa, 16512-1164  
 Gwyn Debra M, 25 Terrace Avenue, Stevens, Pa, 17578  
 Gwyn Harry M Jr, 320 E Evergreen Av, Philadelphia, Pa, 19118  
 Gwynedd Dev Group, 110 Dawn Drive, Lansdale, Pa, 03/28-195  
 Gwyn Russell, 2227 N. Broad Street, Philadelphia, Pa, 19132  
 Gyasidanquah Kwame, 1510 Patricia Dr Apt A, Yeadon, Pa, 19050-4047  
 Gybl Inc, 1120 Twp Line Road, Chester, Pa, 19013  
 Gyening Leilani Md, 1861 Charter Ln, Ste 114, Lancaster, Pa, 17601-6736  
 Gyers Jeanne M, 1108 W Narvingan St, Pottsville, Pa, 17901  
 Gyles Alfred R, 116 New Valley Road, Conowingo, Md, 21918  
 Gypsy Lane Condominium Owner, Camco, 511 West Chester Pike, Havertown, Pa, 19083-4598  
 Gypsy Lane Owner, Camco, 511 West Chester Pike, Havertown, Pa, 19083-4598  
 Gyulai Laszlo, 3600 Market St, Philadelphia, Pa, 19104

**H**

H & H Automotive Inc, Rin 40322774 Rev Ct Refund, 51 Poplar St, Scranton, Pa, 18509-2601  
 H & H Electrical Sales Inc, Rin 40353057 Rev Ct Refund, 2908 Hemlock Dr, Allison Park, Pa, 15101-4009  
 H & N Business Systems, 564 W Market St, York, Pa, 17404  
 H & R Block, Springwood Rd Str W1, York, Pa, 17403  
 H & S Advanced Computing & Technolo, Rin 40375691 Rev Ct Refund, 430 Canterbury Dr, State College, Pa, 16803-1241  
 H & S Carpet Contracting, 16b Columbia Ave, Hatfield, Pa, 19440  
 H & S Contracting Inc, 115 Seneca Drive, Arnold, Pa, 15068-2128  
 H & S Machine & Supply Co Inc, Rin 40376675 Rev Ct Refund, C/O 3021 Estate Dr, Oakdale, Pa, 15071  
 H A Clymer Co Inc, 187 Union Street, Doylestown, Pa, 18901  
 H A M Foods Inc, Po Box 669, Norristown, Pa, 19404-0000  
 H A P P I, 4221 Penn Ave Ste 502, St Francis Med Off Bl, Pittsburgh, Pa, 15224  
 H Armstrong Roberts Inc, 4203 Locust Street, Philadelphia, Pa, 19104-3594  
 H B Tool Cutter, 2517 Wyandotte Rd, Willow Grove, Pa, 19090  
 H E Inc, Rin 40363999 Rev Ct Refund, Bldg 1 Route 519, Po Box 8484, Eighty Four, Pa, 15330-8484  
 H Estate Of, C O Carl V Tuscan, 401 Patton St, Wilmerding, Pa, 15148  
 H G Gillespie Foundation, Po Box 792, Edinboro, Pa, 16412  
 H G Kuch & Co, 1807 Walnut St, Philadelphia, Pa, 19103-4903  
 H H Service Co Inc, 4510 Westport Dr, Mechanicsburg, Pa, 17055  
 H J Mcnichols Co Inc, 3411 Englewood St 1st, Phila, Pa, 19149  
 H J Williams Co Inc, 258 W Beaver St, Hellam, Pa, 17406-0000  
 H Johana, Shirley Ct Apt C 207, Philadelphia, Pa, 19130  
 H Koz Richard W, 219 W Snyder St, Selingsgrove, Pa, 17870  
 H L Cable Construction, Rr 1 Box 291, Huntingdon, Pa, 16652  
 H L S Mfg Co Inc, Po Box 7, Laceyville, Pa, 18623-0000  
 H L Wilshinsky Assoc Inc, Suite 200, Scranton, Pa, 18510-0000  
 H Lee In, 3661 N 5th St, Philadelphia, Pa, 19140  
 H M Y Inc, 221 Riverview Rd, Swarthmore, Pa, 19081  
 H Morgan Corp, 297 Mine Bank Road, Wellsville, Pa, 17365  
 H Morgan Corp T/A Savemart, 297 Mine Bank Road, Wellsville, Pa, 17365  
 H N Enterprises, 582 S Route 183 Road, Shuylk Haven, Pa, 17972-0000  
 H P Brandt Funeral Home Inc, 445 Highland Ave, West View, Pa, 15229  
 H P Meginley Inc Trustees, Po Box 251, Mc Alisterville, Pa, 17049  
 H R H Management Corporation, 667 Welsh Road Tom Kiernan, Huntingdon Valley, Pa, 1900  
 H R Importing Inc, Rin 40351517 Rev Ct Refund, 9712 Bustleton Ave 35, Philadelphia, Pa, 19115-3148  
 H R Management Ser Inc, Bldg B, 2550 Eisenhower Ave, Norristown, Pa, 19403  
 H R Oil And Gas Inc, P O Box 143, Shelcta, Pa, 15774  
 H R Sportswear, T A Nancy M, Po Box 308, Gouldsboro, Pa, 18424  
 H S A Counseling, 48 North Queen Street, 3rd Floor, Lancaster, Pa, 17602  
 H S I Company Inc, Rin 40376160 Rev Ct Refund, Po Box 4785, Lancaster, Pa, 17604-4785  
 H S Winokur Associates In, 1556 Mcdaniels Dr, West Chester, Pa, 19380-0000  
 H Steven Grocery, 1544 Christian Street, Philadelphia, Pa, 19146  
 H T Lyons Inc, Po Box 20050, Lehigh Valley, Pa, 18002  
 H W Hinebaugh Iii D D S P C, Rin 40395227 Rev Ct Refund, 100 E Woodland Ave, Springfield, Pa, 19064  
 Ha Jbs, C/O Siana-1500 E., Lancaster Ave. Ste. 202, Paoli, Pa, 19301  
 Haacke John H A, 4191 Gregory Dr, Doylestown, Pa, 18901  
 Haag Bertha M, 205 Pond St Apt 610, Bristol, Pa, 19007  
 Haag Bryan H, 1425 Cleveland St, Evanston, Il, 60202-2075  
 Haag Elizabeth, 1230 Willowbrook Road, Belle Vernon, Pa, 15012  
 Haag Harry E, C/O Security Movement And Cont, P O Box 4061, Lancaster, Pa, 17604-0000  
 Haag Jeffrey M, 28 Catherine Dr, Williamsport, Pa, 17701  
 Haag R, 36 W 1st St, Wind Gap, Pa, 18091-1501  
 Haage Robert G, Dln 007000328055 Rev Rebate, Apt 402, 835 Franklin St, Reading, Pa, 19602-1129  
 Haake Frank, 328 Walnut St, Columbia, Pa, 17512  
 Haarmeyer Constance G, 1302 E Gibson St, Scranton, Pa, 18510  
 Haas & Wilkerson Inc, 1518 Walnut St Suite, Philadelphia, Pa, 19102  
 Haas Anthony J, O'neill Highway (Org. - 0440), Dunmore, Pa, 18512  
 Haas Belle, 29 Green Lynne Dr, Levittown, Pa, 19057-3233  
 Haas Bertha, 7720 Susquaner, Pittsburgh Pa 15208, Pittsburgh, Pa, 15208  
 Haas Daniel Iii, 1346n Gravel Pike, Zieglerville, Pa, 19492  
 Haas David B, Mm D Pc Kimberly Roman, 401 City Ave Ste 200, Bala Cynwyd, Pa, 19004  
 Haas David F, 45 Chestnut St, Lebanon, Pa, 17042-5440  
 Haas Dorothy H, 1151 E Cedar St, Allentown, Pa, 18103-0000  
 Haas Francis J, 550 Wayne Dr Apt 104, King Of Prussia, Pa, 19406  
 Haas Herbert P, Frenchtown, Guys Mills, Pa, 16327-0000  
 Haas Herman, 5948 Leonard St, Philadelphia, Pa, 19149  
 Haas Jacob W, 45 Chestnut St, Lebanon, Pa, 17042-5440  
 Haas Kathryn B, 1346n Gravel Pike, Zieglerville, Pa, 19492  
 Haas Keith J, Route #2, Slatington, Pa, 18080-9803  
 Haas Leonore R, 220 S Balliet St, Frackville, Pa, 17931  
 Haas Leroy G, 87 Wren Rd, Gilbertsville, Pa, 19525  
 Haas Myron, 700 Schullkill Manor, Pottsville, Pa, 17901-0000  
 Haas Oscar R, Bush House Hotel #205, Quakertown, Pa, 18951-0000  
 Haas Rosemary T, 581 Church Rd, York, Pa, 17404  
 Haas Ruth A, 408 Shingiss St Apt B, Mc Kees Rocks, Pa, 15136  
 Haas Steven, 3060 Bristol Rd Apt 236, Bensalem, Pa, 19020  
 Haas Virginia, Dln 007002350215 Rev Refund, Co S E Azriliantpc36, 44th St Ste 1, New York, Ny, 10036  
 Haase Frederick C, 47 Windsor Ln Apt 11b, Kunkletown, Pa, 18058  
 Haase Lynne T, 215 E Highland Ave, Philadelphia, Pa, 19118  
 Haataja Liisa S, Dln 007001992111 Rev Refund, 428 West Berwick Stree, Easton, Pa, 18042  
 Haaz Jack, 8040 Rowland Ave B 3, Philadelphia, Pa, 19136  
 Hab Opt Logan, 50 N 7th St, Bangor, Pa, 18013  
 Hab Opt: State Colle, P O Box 906, Bangor, Pa, 18013  
 Habbart Alfred C, 39 Spruce St, Marcus Hook, Pa, 19061-4630  
 Habberfield Arabelle H, 58 North Collier Blvd, Apt 911, Marco Island, Fl, 33937-3713  
 Habberfield Ernest D, 58 North Collier Blvd, Apt 911, Marco Island, Fl, 33937-3713  
 Habboushe Fawzi P, 1229 Waverly Rd, Gladwyne, Pa, 19035-0000  
 Habecker Melvin L Jr, 213 Rim Rd, Cedar Manor, Elizabethtown, Pa, 17022  
 Habecker Silne L, 609 Shakespeare Ave, Milton, Pa, 17847  
 Habeeb Linda A, Hickory Ln, Clarks Summit, Pa, 18411  
 Haber Sally, 3321 Brighton St, Phila, Pa, 19149  
 Haberle Larry M, Dln 007002304828 Rev Refund, 1058 Trappe Road, Collegeville, Pa, 19426  
 Haberman Andrew C, 744 Greentree Rd, Pittsburgh, Pa, 15220-5213  
 Haberman Heidi M, 305 Raven Ct, Mechanicsburg, Pa, 17055  
 Habernigg Eileen, 705 Haws Ave, Norristown, Pa, 19401-3734  
 Habershaw Alice G, 5934 Spring St, Phila, Pa, 19139  
 Haberstroh Emil, Albufera Bl 19-9-30b, Danielsville, Pa, 18038  
 Haberstroh Nelly, Albufera Bl 19-9-30b, Danielsville, Pa, 18038  
 Haberstumpf Joyce A, 315 Broad St, Emmaus, Pa, 18049  
 Haberthur William M, 142 Victoria Dr, Pittsburgh, Pa, 15227-2336  
 Habi Diawara, 4618 Chester Ave, # 40, Philadelphia, Pa, 19143  
 Habib Michael, 460 N Reading Rd, Ephrata, Pa, 17522  
 Habitat For Humanity, 121 Habitat St, Americas, Ga, 31709-3423  
 Habno Properties Inc, 300 Arcadia Courts, Pittsburgh, Pa, 15237  
 Hab-Opt, 50 N 7th St, Bangor, Pa, 18013  
 Habtetian Asgodom, 5638 Elmwood Avenue, Philadelphia, Pa, 19143-0000  
 Habuda Adam, 214 Russel St, Honesdale, Pa, 18431  
 Hacc Public Service Bldg, 1 Hacc Dr, Box 147502, Harrisburg, Pa, 17110

Hachami Riyadh, 5124 Mebus St, Philadelphia, Pa, 19124  
 Hache P Simon, 3512 Lancaster Ave Box 218, Philadelphia, Pa, 19104-4916  
 Hachik Bleach Company Inc, Employee Profit Sharing Plan, 2300 Island Ave, Philadelphia, Pa, 19142  
 Hack Andrew J, 2674 Rochester Rd, Cranberry Township, Pa, 16066  
 Hack Charles N., 9908 Hardesty, Kansas City, Mo, 64137  
 Hack Delilah J, 9908 Hardesty, Kansas City, Mo, 64137  
 Hack John A, 274 Evans Rd, Zelenople, Pa, 16063  
 Hack Mary Claire, 2674 Rochester Rd, Cranberry Township, Pa, 16066  
 Hack Rachel R, 176 Via Darte, Arnold, Md, 21012  
 Hack Sandra A, 84 Mcween Rd, Mercer, Pa, 16137-4938  
 Hack Sophie, 544 Hanyton St, Scranton, Pa, 18504  
 Hack Valerie C, 205 Allphine Meadow Road, Winchester, Va, 22602  
 Hack Valerie C, 205 Alpine Meadow Road, Winchester, Va, 22602  
 Hackart Timothy, 235 Chester St, Lancaster, Pa, 17502  
 Hackathorn Alvin Estate, 1821 Babcock Blvd, Pittsburgh, Pa, 15209  
 Hackel Timothy D, 30 Maryland Ave, West Mifflin, Pa, 15122-4034  
 Hackenburg Larry S, Rr 1 Box 288e, Millmont, Pa, 17845-0000  
 Hacker Alzeda, 1951 Remington St, Pittsburgh, Pa, 15221  
 Hacker Jason M, 7800c Stenton Avenue 309, Philadelphia, Pa, 19118  
 Hacker Roslyn, 2101 Walnut St, Philadelphia, Pa, 19103-4441  
 Hackert Carol, 214 Broad Street, P.O. Box 326, Nescopeck, Pa, 18635  
 Hackett Burtis M, 918 Penn Ave, Wyomissing, Pa, 19610  
 Hackett Charles S, P O Box 1838, University Center Station, Cleveland, Oh, 44106-0038  
 Hackett Edwin V, 2906 Parkside Ln, Harrisburg, Pa, 17110-1238  
 Hackett James E Jr., Lease Financing Corporation, 100 Matsonford Rd, Radnor, Pa, 19087-4527  
 Hackett Lewis Edward, Box 91 Rd 1, Milroy, Pa, 17063-0091  
 Hackett Marion, 746 Cedar Rd, Foxcroft, Pa, 19046-4109  
 Hackett T T Jr, 428 Newton Rd, Hatboro, Pa, 19040  
 Hackett V A, Rr 3, Smethport, Pa, 16749-0004  
 Hackett Violet E, 21 College Hill Rd, Enola, Pa, 17025  
 Hackey Gary P, 2480 Grand Blvd, Greensburg, Pa, 15601  
 Hackl Eric, 76 Hillcrest Drive S, Macungie, Pa, 18062  
 Hackley Kimberly A, 50 Tammy Court, Hanover, Pa, 17331  
 Hackman Bruce E, 7 W Park St, Lost Alumnus, Bloomsburg, Pa, 17815  
 Hackman Cheryl, 229 N Second St, Champion Mortgage, Auburn, Pa, 17922  
 Hackman Daniel, 229 N Second St, Champion Mortgage, Auburn, Pa, 17922  
 Hackman William, Rd 1 Box 219 E, Myerstown, Pa, 17067-0000  
 Hackney David, 41 Ridgeview Rd, Newtown Sq, Pa, 19073-3004  
 Hackney Freddie, Dln 007000354552 Rev Rebate, 401 E Girard Ave, Philadelphia, Pa, 19125-3305  
 Hackney Leo D, 6021 Lindbergh Blvd, Phila, Pa, 19142-3510  
 Hadco Corporation, North American Plans Inc., Po Box 9501, Amherst, Ny, 14226-9501  
 Haddad Charles A Esq, 209 N Monroe St, Boyertown, Pa, 19512  
 Hadden Isabella, 110 S Macdade, Glen Olden, Pa, 19036-1727  
 Haddock Wanda, Windhavan Rd, Pittsburgh, Pa, 15205  
 Haddon Emergency Physicians, Po Box 41541, Dos 3/12/01, Philadelphia, Pa, 19101-1541  
 Haddox Diana P, 6322 Stephens Crossing, Mechanicsburg, Pa, 17055  
 Haddox Theodore P Iii, 6322 Stephens Crossing, Mechanicsburg, Pa, 17055  
 Hadfield Brian H, 111 Bill Of Rights Ln, Downingtown, Pa, 19335  
 Hadgu Tareke, 631 Cobbs Creek Pkwy, Philadelphia, Pa, 19143  
 Hadik William R, 2700 West Rt, 897, Denver, Pa, 17517  
 Hadley Harriet T, 400 North Walnut Street, West Chester, Pa, 13800-0000  
 Hadley Stacie Lynn, 25 Brandywine Ave 2, Downingtown, Pa, 19335-2925  
 Hadrabova Katerina, 10 Royal View Ct, Pittsburgh, Pa, 15239  
 Hadu Valerie, 254 Lynnwood Rd, Wind Gap, Pa, 18091-9621  
 Haduck Edward, 512 Moosic Heights Trailer, Avoca, Pa, 18641  
 Haerberle Paige, 103 Pinebrooke Cir, Downingtown, Pa, 19335  
 Haeckl Elizabeth, 6500 Tabor Rd, Philadelphia, Pa, 19111  
 Haedrick Elizap, 507 Pinewood Rd, Philadelphia, Pa, 19116-0000  
 Haefcke Dianne E, 4 Augusta Lane Flyingville, Reading, Pa, 19607-3423  
 Haefele Maria, 3421 N Hope Street, Philadelphia, Pa, 19140  
 Haefele Marie, 3421 N Hope Street, Philadelphia, Pa, 19140-4616  
 Haerle Ethel, 2327 Frankford Ave, Philadelphia, Pa, 19125-2009  
 Haerle John, 2327 Frankford Ave, Philadelphia, Pa, 19125-2009  
 Haeuser Jay, 202 Winona Lks, E Stroudsburg, Pa, 18301  
 Hafedh Akrouf, Welsh And Roosevelt, Ste 3ll 9150 Marshall, Phila, Pa, 19114-2217  
 Hafer Anna, 2350 M Gratz, Philadelphia, Pa, 19132  
 Hafer Timothy E, 5986 Henry Ave Apt 4, Phila, Pa, 19128-1610  
 Haffey Bridget, 3617 Gypsy Lane, Philadelphia, Pa, 19129  
 Haffey Charles L, 2100 W Norwegian St Apt 3d, Pottsville, Pa, 17901  
 Haffey Gertrude, 2009 N Front St, Philadelphia, Pa, 19122-1702  
 Haffey Jonathan, 1071 Indiana Rd, Verona, Pa, 15147-2705  
 Haffey Theresa, 1071 Indiana Rd, Verona, Pa, 15147  
 Hafford Wendy J, 647 Marlyn Rd, Philadelphia, Pa, 19151  
 Haft Kathryn, 1950 N Orianna St, Philadelphia, Pa, 19122  
 Hafler David, C/O First Union Bank, Philadelphia, Pa, 19109  
 Hafler Gertrude, C/O First Union, Philadelphia, Pa, 19109  
 Hafler Nancy, 2540 Wentworth Pl, Easton, Pa, 18045-6057  
 Haflett Lyle A, Rr 2 Box 85b, Canton, Pa, 17724-9626  
 Haflett Trula V, Rr 2 Box 85b, Canton, Pa, 17724-962  
 Haft Steven M, 136 E 57th St, Suite 1212, New York, Ny, 10022  
 Haftel Morton, 2995 Chapel Avenue, Cherry Hill, Nj, 08002-0000  
 Haftman Ann, Po Box 38, Richeyville, Pa, 15358  
 Hagan Anna, 431 E Airy St, Norristown, Pa, 19401  
 Hagan Dave, 1904 N 22nd St, Philadelphia, Pa, 19121-2112  
 Hagan Erin E, 1131 Jericho Rd, Abington, Pa, 19001-3607  
 Hagan James J, 449 Montgomery Ave 208, Haverford, Pa, 19041-1758  
 Hagan John, 4339 Mont Alto Rd, Waynesboro, Pa, 17268  
 Hagan Kenneth Roland, 45 Terrace Dr, White Haven, Pa, 18661-0000  
 Hagan Kevin J, 132 S Main St Apt 5, New Hope, Pa, 18938  
 Hagan Marie M, Attn William Hagan, 1 West Cooke F, Glenolden, Pa, 19036-1318  
 Hagan Mary A, 449 Montgomery Ave 208, Haverford, Pa, 19041-175  
 Hagans Antonio, 112 W Abbottsford Ave, #304, Philadelphia, Pa, 19144  
 Hagar June Brister, Rd 5 Curley Hill Rd, Doylestown, Pa, 18901-9805  
 Hagarman Stephen, 336 Rt 194, Abbottstown, Pa, 17301  
 Hagberg Timothy A, 2541 Pierce Ave, Willow Grove, Pa, 19090  
 Hagee Garnett W, 2431 E Allegheny Ave #2, Philadelphia, Pa, 19134  
 Hagel Nelson, 300 Strode Ave, Coatesville, Pa, 19320-0000  
 Hagelin Joshua, 3901 Manayunk Ave # 806, Philadelphia, Pa, 19128  
 Hageman Susan L., 7 Essex Lane, Langhorne, Pa, 19047  
 Hagemes Jeff Jr, 3093 Pennallen Rd, Nazareth, Pa, 18064  
 Hagemeyer Lisa J, 347 Valley Road, Bloomsburg, Pa, 17815  
 Hagen Goldie, 550 Wyandotte St, Bethlehem, Pa, 18015-1526  
 Hagen Gregory M, P O Box 13096, Philadelphia, Pa, 19101  
 Hagen J, P O Box 13096, Philadelphia, Pa, 19101  
 Hagenbuch Jeffrey K, 3315 Apache Court, Allentown, Pa, 15104  
 Hagedorf Howard C, 6925 Garman St, Philadelphia, Pa, 19142-2120  
 Hagens Richard E, 792 N Main St, Meadville, Pa, 16335  
 Hager Arlene, 169 Green Meadow Lane, Chambersburg, Pa, 17201  
 Hager Henry G, 2600 One Commerce Sq, Philadelphia, Pa, 19103  
 Hager Howard B, 1131 Mckinley St, Philadelphia, Pa, 19111-5831  
 Hager John, 315 W 4th Ave, Conshohocken, Pa, 19428  
 Hager Joseph, 788 Hilldale Road, Holtwood, Pa, 17532  
 Hager Joseph G Iii, 1906 Christian St Apt 2r, Philadelphia, Pa, 19146  
 Hager Matthew D, 4042 Sansom St, Philadelphia, Pa, 19104  
 Hagerman Linda M, 754 E Walnut St, 2nd Floor Rear, Hanover, Pa, 17331  
 Hagerty Bussey, 2500 Knights Road, Bensalem, Pa, 19020  
 Hagerty Elizabeth Ann, 1316 Linden St, Allentown, Pa, 18102-4313  
 Hagerty Pamela A, 728 Kirkwood Ave, Philadelphia, Pa, 19111  
 Hagerty Robert W, 1316 Linden St, Allentown, Pa, 18102-4313  
 Hagerty William, 728 Kirkwood Ave, Philadelphia, Pa, 19111-0000  
 Hagerty William F, 728 Kirkwood Ave, Philadelphia, Pa, 19111  
 Hagey Alverda R, 13 Holiday Ave, Hatfield, Pa, 19440-0000  
 Hagey Coach, 210 Schoolhouse Rd, Franconia, Pa, 18924  
 Haggai Melissa L, 216 Adams Pointe Blvd 10, Mars, Pa, 16046  
 Haggerty Angela T, 122 N Elmer Ave, Sayre, Pa, 18840  
 Haggerty Joseph, 4135 Garrett Road, Drexel Hill, Pa, 19104  
 Haggerty Joseph O, 1524 Penn Ave, Scranton, Pa, 18509  
 Haggerty Kathleen, 37 W Lacrosse Avenue Apt 2, Lansdowne, Pa, 19050  
 Haggerty Loritam, 542 Maplewood, Ambridge, Pa, 15003  
 Haggerty Mary D, 1859 Hartranft St Apt 102-A, Philadelphia, Pa, 19145-5816  
 Haggerty Mildred P, 23-7 Valley Rd, Drexel Hill, Pa, 19026-5413  
 Haggerty Richard, 23-7 Valley Rd, Drexel Hill, Pa, 19026-5413  
 Haggerty Robert, 1524 Windermere Road, Apt 101, West Chester, Pa, 19380  
 Haggerty Russell D, Dln 007001923245 Rev Refund, 1101 Painters Crossing, Chadds Ford, Pa, 19317  
 Haggitt Mary L, 858 Penn Estates, E Stroudsburg, Pa, 18301  
 Hagler Susan E, 96 Roosevelt Blvd, Oakland, Nj, 07436-2018  
 Hagmayer Daniel J, 21 Clover Ct, Leesport, Pa, 19533  
 Hagmayer Desiree Z, 21 Clover Ct, Leesport, Pa, 19533  
 Hagmeier George K, 218 Salaingnac, F-11, Philadelphia, Pa, 19128  
 Hagstrom E M, 3 Leroy St, Warren, Pa, 16365  
 Hague Caren Ann, 306 Spring Mount Knoll, Schwenksville, Pa, 19473-2326  
 Hague Joseph A, Po Box 262, Etters, Pa, 17319-0262  
 Hagy Lee, 36 Michael Ct, Ephrata, Pa, 17522  
 Hahalis Alice, 928 W Gordon St, Allentown, Pa, 18102-0000  
 Hahalis Anthony T, 928 W Gordon St, Allentown, Pa, 18102-0000  
 Hahn Angela, Dln 991003173628 Rev Refund, 488 Main Rd, Vineland, Nj, 8360  
 Hahn Angela G Mrs, Granite Farms Estate, 1343 West Baltimore Pike, Media, Pa, 19063-0000  
 Hahn Ann Marie, 29 Fox Rd, Woodstown, Nj, 08098  
 Hahn C, 82 S. Brighton Ave, Upper Darby, Pa, 03/29/195  
 Hahn Clare, 518 Porter St, Easton, Pa, 18042  
 Hahn Equipment, Rt 422 East, Po Box 68, Birdsboro, Pa, 19508  
 Hahn Frederick L, 5 Craigs Meadow Rd Lot 6, East Stroudsbury, Pa, 18301  
 Hahn Klaus, 100 Technology Dr, Drew Patrick, Pittsburgh, Pa, 15219  
 Hahn Larry, 9892 Bustleton Avenue, Philadelphia, Pa, 19115  
 Hahn Megan, 35 N 18th Street, Allentown, Pa, 18104  
 Hahn Richard, Rd 3 B 172, Nazareth, Pa, 18064  
 Hahn Rosemary C, 20 Public Sq, Wilkes Barre, Pa, 18701-0000  
 Hahn Timothy, 1296 Mooreridge Drive, Pittsburgh, Pa, 15227  
 Hahn Walter, 52 Primrose Ln, Levittown, Pa, 19054  
 Hahneman Phila Hlth & Educ Crp, 1427 Vine St Mailstp 204, Womens Care Center, Phila, Pa, 19102-1039  
 Hahneman University, 1505 Race St, Realstate & Property Mngt-Rm 4, Philadelphia, Pa, 19102  
 Hahnemann Med Assoc, 230 N Broad St, Philadelphia, Pa, 19102  
 Hahnemann Medical Assoc Ltd Profit Shar, 219 N Broad Street, 10th Floor, Philadelphia, Pa, 19107  
 Hahnemann Medical College Hospital, 230 N Broad St, Philadelphia, Pa, 19102  
 Hahnemann Path Asc, Suite 200, 1489 Baltimore Pike, Springfield, Pa, 19064  
 Hahnemann Pediatric Assoc, Po Box 58400, Philadelphia, Pa, 19102  
 Hahnemann Univ Eye Phy Surg, Mailstop 209, Broad & Vine Sts, Philadelphia, Pa, 19102  
 Hahnfisher Doris E, N 11th & Jackson Sts, Easton, Pa, 18042  
 Haiback Jr Norman, 745 E 40th Stt #4, Erie, Pa, 16504  
 Haid Sylvester J Jr, 4501 Steubenville Pike, Pittsburgh, Pa, 15205-0000  
 Haida Toni, 290 Village Green Blvd, Apt 202, Ann Arbor, Mi, 48105  
 Haider Ali, 661 Magnolia Court, Bensalem, Pa, 19020  
 Haig Jessie, 120 Linden Ave, Rutledge, Pa, 19070-1801  
 Haig Walter, 445 E Cheltenham Ave, Philadelphia, Pa, 19120-1604  
 Haigh James, 2902 N Howard St, Philadelphia, Pa, 19133-4128  
 Haigh Jas, 2902 N Howard St, Philadelphia, Pa, 19133-4128  
 Haigh Mildred, 3400 Eastern Blvd, Apt B 9, York, Pa, 17402-3108  
 Haight Alan L, 115 Main St, Tidioute, Pa, 16351  
 Haight Melissa, Rd 2 Box 234, Pittsfield, Pa, 16340  
 Haigler Charles L, 6020 Tabor Ave Apt A4, Philadelphia, Pa, 19111  
 Haigler Edmund D, 6020 Tabor Ave Apt A4, Philadelphia, Pa, 19111  
 Haigood Julian, 329 S. 25th Street, Harrisburg, Pa, 17104  
 Haile Daniel, 3425 West View Drive, Perkiomenville, Pa, 18074  
 Haile Nancy A, 1614 Broad Run Rd, Landerburg, Pa, 19350  
 Haile Raymond F, 1614 Broad Run Rd, Landerburg, Pa, 19350  
 Hailey Michael, 113 Greensward, Cherry Hill, Nj, 08002-0000  
 Hailey Neal K, 356 Courtney Pl, Wexford, Pa, 15090  
 Hails Gary L, 636 N Wyomissing Blvd, Wyomissing, Pa, 19610  
 Hailstalk Emma H, 1940 Spencer St, Philadelphia, Pa, 19141  
 Haimes George, 734 Skyline Dr, Lancaster, Pa, 17601-1442  
 Hain Harry, 716 Johnson Avenue, Linwood, Pa, 19061  
 Hain Harry J, 18 Juniata St, Lewistown, Pa, 17044-0000  
 Hain Wilbur A Iv, Rr 2 Box 383, Richfield, Pa, 17086-9617

- Hainaut Frank W. C/O Casper Colosimo & Son, 5170 Campbells Run Rd, Pittsburgh, Pa, 15205
- Haines Adam, 133 East Chestnut St, Hanover, Pa, 17331
- Haines Arthur C, Apt 1b, 215 Fitzwater St, Philadelphia, Pa, 19147-0000
- Haines Beatrice, 1259 South Patton St, Philadelphia, Pa, 19135
- Haines Casey J, Po Box 1359, Marshalls Creek, Pa, 18335-135
- Haines Charles D, 317 Spring, McKeesport, Pa, 15130
- Haines Charlotte A, 605 Bowers Lane, Wallingford, Pa, 19086
- Haines Delores M, 44 Laurel Avenue, Washington, Pa, 15301
- Haines Derrick, 10 Miners Path Lane, Lewistown, Pa, 17044
- Haines E F, 2769 Merwyn Ave, Pittsburgh, Pa, 15204-1917
- Haines E M, 2769 Merwyn Ave, Pittsburgh, Pa, 15204-1917
- Haines Edith L, 173 Willow Rd, Waynesburg, Pa, 15370
- Haines Edward, Rd 1 Box 1129, Moscow, Pa, 18444-9713
- Haines Elayne, 6146 Cedar Ave, Phila, Pa, 19143
- Haines Geoffrey, 161 Blackman Rd, Egg Harbor Twp, Nj, 08234
- Haines Howard L Jr, 356 W Durham Rd, Philadelphia, Pa, 19119-0000
- Haines John, 8691 Knoyle Rd, Erie, Pa, 16501
- Haines Kathryn, 201 N Market, West Chester, Pa, 19380
- Haines Latrease N, 6451 Oxford Ave, Phila, Pa, 19111
- Haines Linda R, 567 Holmes Rd, Morton, Pa, 19070
- Haines Margaret L, 317 Spring, McKeesport, Pa, 15130
- Haines Melissa, 50 Dowell St, Slatingsburg, Pa, 18080
- Haines Mildred E, 627 S Broad St, Kennet Sq, Pa, 19348-3345
- Haines Pamela M, Po Box 1359, Marshalls Creek, Pa, 18335-1359
- Haines Roberta, Rd 1 Box 1129, Moscow, Pa, 18444-9713
- Haines Stuart, 6693 Country Place Dr, Tobyhanna, Pa, 18466-3237
- Haines William J, 5 Bedford Dr, Doylestown, Pa, 18901-0000
- Hainley Luella M, 225 State St, Talmage, Pa, 17580
- Hair Menders, 118 Moser Rd, Altoona, Pa, 16601-9460
- Hair Symmetry, 2578 Franklen Pk Plz, Wexford, Pa, 15090-7930
- Haire Dorothy M, 2507 Azalea Cir, Erie, Pa, 16506
- Hairston James G, Dln 005000207484 Rev Refund, 5709 N Marshall Street, Philadelphia, Pa, 19120
- Hairston Pamel G, 216 Simpson Rd, Ardmore, Pa, 19003-2110
- Hairston Rebecca, 1937 Irwin Ave, Pittsburgh, Pa, 15212
- Hairston Rebecca, 1937 Irwin Ave, Pittsburgh, Pa, 15212
- Hairston Sheila, 1020 S 55th St, Phila, Pa, 19143
- Hairston Sybill, 7315 Race St, Pittsburgh Pa 15208-1518, Pittsburgh, Pa, 15208-1518
- Hairston Thomas, Po Box 2245, Southeastern, Pa, 19399
- Hairston William P, 1325 Unity St Apt C, Philadelphia, Pa, 19124
- Hairworks Unltd Inc, 1031 & Rt 113, Phoenixville, Pa, 19460
- Haislip Heather, 313 Arch St Apt 509, Philadelphia, Pa, 19106
- Hajcak Frank, 890 Downingtown Rd, W Chester, Pa, 19380
- Hajel Richard L, 111 Altermoor Dr, Natrona Hgts, Pa, 15065
- Hajel Ruthann, 111 Altermoor Drive, Natrona Heights, Pa, 15065
- Hajoca Corp, 127 Coulter Ave, Ardmore, Pa, 19003
- Hake Esta, 3150 Sandstone Dr, Lancaster, Pa, 17601-1230
- Hake Shane A, Dln 007002032726 Rev Refund, 755a Prospect Road, Columbia, Pa, 17512
- Hake Tara L, 4775 N Sherman Street Ext, Mount Wolf, Pa, 17347
- Hakim Audrey, 156 E Church Rd, Elkins Park, Pa, 19117
- Hakim George, 2517 Dunksferry Rd, Bensalem, Pa, 19020
- Haklits Louis, 1330 S Howard St, Allentown, Pa, 18103-3921
- Haklits Mary, 1330 S Howard St, Allentown, Pa, 18103-3921
- Hakun Joseph, 00258139781 0001 Commrc, Po Box 29, Paoli, Pa, 19301-0000
- Halasa Dennis, 909 Lansing St, Philadelphia, Pa, 19111
- Halasz Irene, 639 S Broad St Apt A4, Lansdale, Pa, 19446
- Halavanja Bette L, 640 Penn Ave, New Brighton, Pa, 15066
- Halbleib Corlie Eileen, 2020 Valleyview Ct, Bridgeville, Pa, 15017-3529
- Halbleib Theresa, 714 W Main St, Mount Joy, Pa, 17552
- Halbritter Barry J, Rr 2 Box 582, Altoona, Pa, 16601-9349
- Halbritter Marlene M, Rr 2 Box 582, Altoona, Pa, 16601-9349
- Halcomb Charles, 810 Perry Highway, Pittsburgh, Pa, 15229-1143
- Halczak Jennie, 62 Carverton Rd, Wilkes Barre, Pa, 18708-0000
- Halczuk Sandra L, 120 Shawnee Dr, Stewartstown, Pa, 17363-4088
- Haldeman Deborah, 1656 Memorial Ave, Williamsport, Pa, 17701
- Haldeman Florence, 1401 Main, Northampton, Pa, 18067
- Haldeman Russell L, 1401 Main, Northampton, Pa, 18067
- Haldeman Vernon R, 922 S 8th St, Allentown, Pa, 18103-3243
- Hale Arthur H, 3068 Bleiler Rd, Emmaus, Pa, 18049
- Hale Associates Inc., 15 East Ridge Pike, Conshohocken, Pa, 19428
- Hale Barbara, Po Box 1740, Philadelphia, Pa, 19107
- Hale Carole, 7710 Tioga St, Pittsburgh, Pa, 15208
- Hale Christopher, Box 325, Ardmore, Pa, 19003
- Hale Donald L, Po Box 377, Halifax, Pa, 17032
- Hale Elizabeth, 440 Schubert Rd, Bethal, Pa, 19507
- Hale James W, 64 Hathaway Ct, Pittsburgh, Pa, 15235
- Haleyman L, 56 Parkhurst Rd, Gansvoort, Ny 12831-1232
- Hales J L, 361 Bennett Rd, Springfield, Pa, 19064
- Haley Catherine, 194 Mansfield Ave, Lansdowne, Pa, 19050-0000
- Haley Cecelia C, Dln 997000579104 Rev Rebate, 4200 Arnold Ave, Lower Burrell, Pa, 15068-2264
- Haley Dennis F, 218 Johnson Hwy, Norristown, Pa, 19401
- Haley Frank, 3421 West Chester Pk C40, Newtown Square, Pa, 19073
- Haley John J, 218 W Johnson Hwy, Norristown, Pa, 19401
- Haley Joyle, 4082 Stephanie Pl, Grove City, Oh, 43123
- Haley Karen Lee, 2610 Stella St, Pittsburgh, Pa, 15203
- Haley Leola S, 812 Lombard St Apt 2, Philadelphia, Pa, 19147-0000
- Haley Marie G, 218 W Johnson Hwy, Norristown, Pa, 19401
- Haley Mary, 3421 West Chester Pike C40, Newtown Square, Pa, 19073
- Haley Mary J, 10 E Main St, Waynesboro, Pa, 17268
- Haley Michael Sean, 2610 Stella St, Pittsburgh, Pa, 15203
- Haley Rita, 5886 Aylesboro Ave, Pittsburgh, Pa, 15217
- Haley Susan M, Apt 201, 1720 Lombard St, Philadelphia, Pa, 19146
- Halferty Judith A, 230 Comly St, Philadelphia, Pa, 19120-1105
- Haliby Zirka M, 4524 Dolores Ln, Bethlehem, Pa, 18017-0000
- Haliday Aris W, 5146 Carlisle St, Philadelphia, Pa, 19141
- Halin Carole, 46 Township Line Rd, Elkins Park, Pa, 19027
- Halinks Patricia A, 46 Hickory Dr, Charleroi, Pa, 15022
- Halkias George, 639 Lewisberry Road, New Cumberland, Pa, 17070
- Halkias Irene, 505 North Ninth St, Allentown, Pa, 18102
- Halkias Kaliope S, 257 Berkley Ave, Lansdowne, Pa, 19050-1354
- Halkias Nicholas, 136 Laurie Dr, Pittsburgh, Pa, 15235-0000
- Hall Adrienne, 1006 Franklin Avenue, Pittsburgh, Pa, 15221
- Hall Albert J., 1915 S. 8th Street, Philadelphia, Pa, 19148
- Hall Allen, Rd 2 Box 500, Bedford, Pa, 15522
- Hall Anna, Po Box 2953, Philadelphia, Pa, 19141
- Hall Backenstose Jonathan, 731 Sand Hill Rd, Hershey, Pa, 17033-2516
- Hall Barbara, 317 Bielenberg, Pass Christian, Ms, 39571
- Hall Calvin, 114 Parker St, Chester, Pa, 19013
- Hall Carmen, 823 N Preston St, Philadelphia, Pa
- Hall Ceibert, 828 Rader Ave, Philadelphia, Pa, 19050-3723
- Hall Chaka K, 410 W North Ave 2nd Floor, Pittsburgh, Pa, 15213
- Hall Charlotte M, Dln 001000320439 Rev Refund, 367 Quenshukney Rd, Linden, Pa, 17744
- Hall Clifford, 5100 Lebanon Ave, Apt 302, Philadelphia, Pa, 19131
- Hall Curtis E, 4453 North 20th St, Philadelphia, Pa, 19129
- Hall Cynthia, 1423 N 58th St, Philadelphia, Pa, 19131
- Hall Darlene, 255 E Ohio St, Pittsburgh, Pa, 15212
- Hall David J, 1712 Catherine St, Philadelphia, Pa, 19146
- Hall Deborah Ann, 1137 West 32nd St, Erie, Pa, 16508-2413
- Hall Delores, 5008 Walnut St 2nd Fl, Phila, Pa, 19139-0000
- Hall Diana L, 651 Ben Franklin Hwy W, Birdsboro, Pa, 19508
- Hall Dye-Tra Maria, 317 Bielenberg, Pass Christian, Ms, 39571
- Hall E F, 81 Greenwood Circ, Wormleysburg, Pa, 17043
- Hall Eli R, 519 Solly Ave, Philadelphia, Pa, 19111
- Hall Genevieve, Lehigh University Box 427, Bethlehem, Pa, 18015
- Hall George W, 1023 Barker Rd, Sharon Hill, Pa, 19079
- Hall Gerard T, 504 Walnut St, Howard, Pa, 16841
- Hall Gladys, 618 Penn Ave, Pittsburgh, Pa, 15235
- Hall Gustav, Box 48, Rowland, Pa, 18457-0048
- Hall Harvey L, 42 Seminole Ave, Washington, Pa, 15301
- Hall Ian M, 580 Grapevine Drive, Hatfield, Pa, 19440
- Hall James, 822 Cassatt, Pittsburgh, Pa, 15219-3649
- Hall James C, Rr 4, Centerville, Pa, 16404
- Hall James E, 101 Kipling Rd, Pittsburgh, Pa, 152372934
- Hall James R, Po Box 904, Skipack, Pa, 19474
- Hall Jamir, 5520 Pentridge St, Philadelphia, Pa, 19143
- Hall Jeffrey R, 431 Waring Ave, State College, Pa, 16801
- Hall Jerome, 235 Peach St, Allentown, Pa, 18102-3892
- Hall Jessica, 215 Washington Place, Telford, Pa, 18969
- Hall John B, 368 Scout Ln, Hummelstown, Pa, 17036
- Hall John N, 2862 Russell Road, Camp Hill, Pa, 17012140
- Hall John R, 136 Park Ave, Philadelphia, Pa, 19111-0000
- Hall Johnnie M, 5927 Weymouth, Philadelphia, Pa, 19120-1122
- Hall Josephine D, 701 Fourth St, Aspinwall, Pa, 15215-3243
- Hall Kathryn, Box 21, Delmont, Pa, 15626
- Hall Kathryn Y, 415 S Main St Apt 455, Zelenople, Pa, 16063
- Hall Laurel L, 510 N State St, Ephrata, Pa, 17522
- Hall Lola J, 1600 Arch St, Philadelphia, Pa, 19103-2028
- Hall Lorin, Rd 1, Box 190, Belle Vernon, Pa, 15012
- Hall Marie C., 1915 S. 8th Street, Philadelphia, Pa, 19148
- Hall Marie L, Po Box 4785, Lancaster, Pa, 17604
- Hall Marion E, 3836 Spring Garden, Philadelphia, Pa, 19104
- Hall Mark, 5400 Ellsworth Avenue, Pittsburgh, Pa, 15232
- Hall Mark, P.O.Box 15142, Harrisburg, Pa, 17105
- Hall Marshall, 737 W Russell Street, Philadelphia, Pa, 19140
- Hall Mary J, 268 Homan Ave, State College, Pa, 16801
- Hall Md & Associates Lori Linell H, 1830 Beechwood Blvd, Pittsburgh, Pa, 15217
- Hall Meagan E, 17 A Wilson Ave, Clarion, Pa, 16214
- Hall Mia, 708 S 57th St, Philadelphia, Pa, 19143
- Hall Michael S, P O Box 509, West Middlesex, Pa, 16159-0000
- Hall Misha, 500 Walnut St., Coatesville, Pa, 19320
- Hall Nathaniel, 1851 Regina St, Harrisburg, Pa, 17103
- Hall Pamela A, 3200 Nw 46th Street, Apt 204, Ft Lauderdale, Fl, 33309
- Hall Pepper, 639 E 19th Street, Chester, Pa, 19013
- Hall Pepper, 639 East 19th Street, Chester, Pa, 19013
- Hall Richard, 5 Anna Way, Pittsburgh, Pa, 15122
- Hall Richard D, 1137 West 32nd St, Erie, Pa, 16508-2413
- Hall Richard K, 819 Country Club Rd, Washington, Pa, 15301-6103
- Hall Robert B, 8 Druid Lane, Malvern, Pa, 19355
- Hall Rose M, 672 N 33rd St, Philadelphia, Pa, 19104-2039
- Hall Ruth L, 7921 Tioga St, Pittsburgh, Pa, 15208
- Hall Sandra, 853 Municipal St, Pittsburgh, Pa, 15204
- Hall Shawntell, 6503 Whiton Rd, Snow Hill, Md, 21863
- Hall Shirley L, L-18&19 Soring Street, Harveys Lake, Pa, 18618
- Hall Tami, 201 N 1st St, Jeannette, Pa, 15644
- Hall Tom V Dr, 206 York College Of Pa, York, Pa, 17404
- Hall Tracy M, 7 Allegheny Center, Pittsburgh, Pa, 15212
- Hall Vincent D, 401 Island Ave, Pittsburgh, Pa, 15136
- Hall Virginia E, 368 Scout Ln, Hummelstown, Pa, 17036
- Hall Walter, 2456 N 17th St, Philadelphia, Pa, 19132-4440
- Hall Wanda, 1350 N 10th St Apt 12-E, Philadelphia, Pa, 19123
- Hall Wendy S, Rr1 Box 57, Turbotville, Pa, 17772
- Hall William E, 124 S 4th Street, North Wales, Pa, 19454
- Hall William R, 225 4th Ave, Phoenixville, Pa, 19460-3901
- Halla America Inc, Rin 40386017 Rev Ct Refund, 60 Oxford Dr, Moonachie, Nj, 70741022
- Hallacker Mulville Daniel J, 921 Brill St, Philadelphia, Pa, 19124
- Halladay Judith, 2049 Art School Rd, Chester Spring, Pa, 19428
- Hallager Eric D, 245 Meadowlake Drive, Thorndale, Pa, 19335
- Hallager Ronald E, 132 E Nield St, West Chester, Pa, 19382
- Hallager Sandra, 603 South Walnut Street, West Chester, Pa, 19382
- Hallam Patricia M, 24 Melvin Avenue, Morrisville, Pa, 19067
- Hallan Constance, 25 Yosemite Dr, Pittsburgh, Pa, 15235
- Hallan James E, 25 Yosemite Dr, Pittsburgh, Pa, 15235
- Hallas Desmtrious, 36 Oval Turn, Levittown, Pa, 19055
- Hallas Desmond F, Dln 997000251948 Rev Rebate, 246 1st St, Johnstown, Pa, 15909-1943
- Hallenbeck James D, 1411 Henry Drive, Downingtown, Pa, 19335
- Hallenbeck Jason C, 253 Rock Run, Yardley, Pa, 19067-4766
- Haller, 26 Kington Ave, Crafton, Pa, 15205-4523
- Haller Alma G, 405 South 22nd Street, Altoona, Pa, 16602-0000

Haller Darin L, 12129 Armenia Gables Ci, Cle, Tampa, FL 33612  
Haller Esq Leon P, 1790 N Front St, Harrisburg, Pa, 17102  
Haller Nelson M, Box 250 Rt 1, Coraopolis, Pa, 15108  
Haller Robert W, 61 Alger St, Pittsburgh, Pa, 15207  
Halley Alma I, 3122 Lebanon Church Rd, West Mifflin, Pa, 15122-2602  
Halley Stephen R, P O Box 35, Stone Hill Road, New Hope, Pa, 18938-0035  
Hallgren Edith M, Elkhaven, P O Box 271, Saint Marys, Pa, 15857-0271  
Halliday Adam, 917 Columbia Ave 536, Lancaster, Pa, 17603  
Halliday Caroline M, 410 Banbury Crossing, Gibsonia, Pa, 15044-9583  
Halliday Stephen G, 410 Banbury Crossing, Gibsonia, Pa, 15044-9583  
Halligan A James, 520 Abbot Dr, Broomall, Pa, 19008-4307  
Halligan Al David, 520 Abbot Dr, Broomall, Pa, 19008-4307  
Halligan Margaret M, 336 Belrose Ln, Radnor, Pa, 19087  
Halliwell Elizabeth, 427 Pinsdale, Manayunk, Pa, 19128-3520  
Hallman Chevrolet, 2315 Wayne St, Erie, Pa, 16503-2227  
Hallman Dawn, 115 White Birch Rd., Matamoras, Pa, 18336  
Hallman Fredie, 1336 N 26th St, Phila Pa 19121-4638, Phila, Pa, 19121-4638  
Hallman Kenneth, 1630 Trumbauresville, Pennsburg, Pa, 18073  
Hallman Margaret A, 457 Pughtown Road, Spring City, Pa, 19475-0000  
Hallman Richard F, Po Box 332, Boyertown, Pa, 19512  
Hallman Rudolph, 2159 N Franklin St, Philadelphia, Pa, 19122-0000  
Hallmeyer Ida, 217 So Fourth, North Wales, Pa, 19454-2901  
Hallock Lawrence Jr, 21 Derrick Rd, Bradford, Pa, 16701  
Halloway Maureen, 144 Kennick St, Brighton, Ma, 02135  
Halloway Darrell, 1706 Laporte Street, Pittsburgh, Pa, 15215  
Hallowell Alan D, 160 Hillside Dr, Coopersburg, Pa, 18036  
Hallowell Catalina I, 100 Llanalew Rd, Apt 14, Haverford, Pa, 19041  
Hallowell D J, 113 Sibley Ave, Ardmore, Pa, 19003  
Hallowell Stacy, 1005 N 4th St, Philadelphia, Pa, 19123  
Halloy Shirley, 1415 Arline Ave, Abington, Pa, 19001  
Hallstead Scott L, Po Box 384, Chinchilla, Pa, 18410  
Hallstrom Robert, Rt 3 Box 121, Dubois, Pa, 15801  
Halmon Nathaniel M, 6457 Greene St, Philadelphia, Pa, 19119-3200  
Halovich Margaret, 305 San Juan Dr Apt 2, Mc Keesport, Pa, 15133  
Halow Alexandre C, 1111 Cochran Rd. #2, Mt Lebanon Pa, Pa, 15243  
Halperin Harry, C/O Keane One Tower Bridge, 100 Front St Ste 300, West Conshohocken, Pa, 19428-2877  
Halpern Abraham H, 528 S Melville St, Philadelphia, Pa, 19143-2110  
Halpern Barton, 2433d Old Philadelphia Pike, Care Of Eye Specialist Of Lanc, Smoketown, Pa, 17576  
Halpern Barton L Md, 1532 Lititz Pk, Lancaster, Pa, 17601  
Halpern Frank, 86 Oak Drive, Doylestown, Pa, 18901  
Halpern Joanne, 711 Tally Dr, Pittsburgh, Pa, 15237-2948  
Halpern Leonard, 705 County Line Rd, Huntingdon Vy, Pa, 19006-0000  
Halpern Nancy E, 317 21 N Broad St 823, Philadelphia, Pa, 19109  
Halpert Bernard, 3524 Byrd Avenue, Allentown, Pa, 18103  
Halpin Eileen, 2049 Brown Ave Apt F 32, Bensalem, Pa, 19020  
Halpin William R, 10 Virgila Place, Pittsburgh, Pa, 15213-4427  
Halsey White R, 322 Kennett Pke, Chadds Ford, Pa, 19317  
Halstead Bradley J, 5183 Villaview Dr, Pittsburgh, Pa, 15236  
Halstead Brenda M, 5009 Ormes St, Philadelphia, Pa, 19120  
Halstead Laura L, 421 Mckinley Ave, Butler, Pa, 16001  
Haltman Betty B, 661 Salem, Glendale, Ca, 91203-2444  
Haltman Elton L, 661 Salem, Glendale, Ca, 91203-2444  
Halter Denise L, 418 Madison Ave, Scranton, Pa, 18510  
Haltermann Lisa R, 2015 Delancey Place, Philadelphia, Pa, 19103  
Halusic E J Dr II, 220 Bessemer Road, Mount Pleasant, Pa, 15666  
Halverson Julia, Po Box 790, Donora, Pa, 15033  
Halward Phyllis M, Po Box 188, Spring House, Pa, 19477  
Haly Melissa M, 19 Elk Drive, Malvern, Pa, 19355-1516  
Haly Robert H, 19 Elk Drive, Malvern, Pa, 19355-1516  
Halzer Clarence, 2249 E St, Millvale, Pa, 15209-2651  
Hamacher Anna H, 316 Summit St, Mt Pleasant, Pa, 15666-0000  
Hamadou Mamoudou, Dln 001000353253 Rev Refund, 4900 Pine St, Philadelphia, Pa, 19143  
Hamayel Sana, 631 E Raymond St, Philadelphia, Pa, 19120-4609  
Hambrick Leonard N, Po Box 466, New Castle, Pa, 16103-0466  
Hamburg Christina M, 128 East State Street, Doylestown, Pa, 18901  
Hamburger Madeline, Rd 1, White Haven, Pa, 18661  
Hamburger Regitze, 6609 Woodwell St, Pittsburgh, Pa, 15217  
Hamdan Hamdan M, 204 Eagle Valley Mall, East Stroudsbu, Pa, 18301  
Hamdan Kareemah A, 11021 Pennway Dr, Richmond, Va, 23236  
Hamden Pt & Sports Rehab, 27 N 8th St Ste 203, Pittsburgh, Pa, 15251  
Hamder C V, 337 Ziegler Ave, Butler, Pa, 16001  
Hamdi Hussien, 416 W Logan St. #A2, Norristown, Pa, 19401  
Hamel Milton E Jr, 19 Ruthfred Drive, Pittsburgh, Pa, 15241-1636  
Hamer E M, 2621 Curran St, Chester, Pa, 19013  
Hamer Harry M, Po Box 325, Johnstown, Pa, 15907  
Hamer Helen M, 80 Kingston Ave, Crafton, Pa, 15205  
Hamer Robert G, 313 W 22nd St, Chester, Pa, 19013  
Hamerly Ronald L, C/O Bernville Bank, 201 North Main Street, Bernville, Pa, 19506-0000  
Hamid Mohamad, Dln 972000045126 Rev Refund, Apt 523, 4000 Presidential Biv, Philadelphia, Pa, 19131  
Hamil Stephen, 133 N. Hobart St., Philadelphia, Pa, 19143  
Hamil Michelle, 1198 Banes Road, Southampton, Pa, 18966  
Hamilton Alice, 6231 Penn Ave 605, Pittsburgh, Pa, 15206  
Hamilton Anthony R, 130 E Princess St, York, Pa, 17403  
Hamilton Bank, C/O Security Movement And Cont, P O Box 4061, Lancaster, Pa, 17604-0000  
Hamilton Bank, Trust Department, Hanover, Pa, 17331  
Hamilton Beate, 5512 Morris St, Philadelphia, Pa, 19144-3860  
Hamilton Bk, 203 E Simpson St, Mechanicsburg, Pa, 17055-6510  
Hamilton Brian J, 2224 Linwood Ave, Erie, Pa, 16510  
Hamilton Charles, Xx, West Mifflin, Pa, 15122  
Hamilton Christopher, 1733 Willington Street, Philadelphia, Pa, 19122  
Hamilton Cynthia, 3427 N 19th Street, Philadelphia, Pa, 19140  
Hamilton Daniel, 1221 Brownsville Rd, Pittsburgh, Pa, 15210-3650  
Hamilton Daniel R, 6 White Rd, Raymond, Wa, 98577-9232  
Hamilton Douglas W, 2715 Murray Ave #503, Squirrel Hill, Pa, 15217  
Hamilton Edith, 2038 Robbins Ave, Phila, Pa, 19149  
Hamilton Elem Sch, 1701 North Sixth St, Harrisburg, Pa, 17102  
Hamilton Erica, 32 Conshohocken St Rd, Bala Cynwyd, Pa, 19004  
Hamilton Estelle, 806 N 6th St, Philadelphia, Pa, 19123  
Hamilton Frank, 627 S Franklin St, Titusville, Pa, 16354  
Hamilton Frank E, 627 D Franklin St, Titusville, Pa, 16354  
Hamilton George, Po Box 8, Tyrone, Pa, 16686-0000  
Hamilton Gregory, 1740 Elkridge Drive, Edgewater, Md, 21037  
Hamilton Grill, 1642 N 6th St, Harrisburg, Pa, 17102  
Hamilton Harry L, 129 Homer Pl, Pittsburgh, Pa, 15223-1016  
Hamilton Harry W, 326 Arthur St, Johnstown, Pa, 15902  
Hamilton James, 103 S Church Ln, Clifton Heights, Pa, 19018  
Hamilton Joshua L, 352 West 2nd St, Erie, Pa, 16507  
Hamilton Kerri A, 7120 E. State Street, Hermitage, Pa, 16148  
Hamilton Larry, 969 Gates Drive Apt. 401, Brooklyn, Ny, 11221  
Hamilton Larry G, 152 Mckendree Rd, Shickshinny, Pa, 18655  
Hamilton Lucy Estate Of, 2554 N Sartain St, Philadelphia, Pa, 19132  
Hamilton Marguerite L, 2119 S Cecil St, Philadelphia, Pa, 19143  
Hamilton Marguerite L Tr, 2119 S Cecil St, Philadelphia, Pa, 19143  
Hamilton Marjorie, 2200 Market Street, Philadelphia, Pa, 19103  
Hamilton Mark E, 378 North St, Doylestown, Pa, 18901-3812  
Hamilton Martha I, 152 Walnut St, Reading, Pa, 19601  
Hamilton Mattie O, 503 Kenilworth Rd, Merion, Pa, 19066-1310  
Hamilton Miriam J, 326 Arthur St, Johnstown, Pa, 15902  
Hamilton Mortgage Co Inc, 500 Lap Rd, Malvern, Pa, 19355  
Hamilton Nicole, 402 Benjamin Fox Pav, Jenkintown, Pa, 19046  
Hamilton Nicole, C/O Donald F Manchel Esq, 42 South 15th St, Philadelphia, Pa, 19102-2218  
Hamilton Phillip, 1192 Egret Court, Mechanicsburg, Pa, 17050  
Hamilton Rachel, 5225 Parks Hill Road, Apt 1222n, Bethesda, Md, 20814  
Hamilton Ralph K, 5 Lincoln Ave, North Warren, Pa, 16365-2928  
Hamilton Richard, 6231 Penn Ave 605, Pittsburgh, Pa, 15206  
Hamilton Robert W, 2008 Grandview Ave, Mc Keesport, Pa, 15132-0000  
Hamilton Rosalie, 1239 N 65th St, Philadelphia, Pa, 19151-0000  
Hamilton Ryan, 303 Kelly Ave, Mount Joy, Pa, 17552  
Hamilton Samuel D, C/O Frank Gallagher Adm, 508 Walnut St, Irwin, Pa, 19106-0000  
Hamilton Sji, 44 Magnolia Court, Feasterville, Pa, 19053  
Hamilton Steven J, 109 Iroquois Dr, Butler, Pa, 16001-0000  
Hamilton Stuart L, Dln 001000225023 Rev Refund, 4, 4247 South Hwy 89, N Salt Lake, Ut, 84054  
Hamilton Suzanne C, 165 Kendal Drive, Kennett Square, Pa, 19348  
Hamilton T A Jr, Box 158, Springfield, Pa, 19064-0158  
Hamilton Troy, 1708 Fite Terrace, Langhorm, Pa, 19047  
Hamilton Vera J, 317 S Frazier Street, Philadelphia, Pa, 19143  
Hamilton William, 627 S Franklin St, Titusville, Pa, 16354  
Hamilton William T, Dln 981201602703 Rev Refund, 618 E Winona Ave, Norwood, Pa, 19074  
Hamilton Willie W, 6230 W Jefferson St, Philadelphia, Pa, 19151  
Hamiltonian Investment Club, 617 Jessop Pl, York, Pa, 17403  
Hamiltonsmith Nicole, 3804 Sunset Dr, Harrisburg, Pa, 17111  
Hamlett Nancy V, 184 W Butler Ct, Claremont, Ca, 91711-0000  
Hamlin Carl R, 1411 Hazelwood Ln, Bethlehem, Pa, 18018  
Hamlin Gretchen, 100 Cerasi Dr, Apt.409, W Mifflin, Pa, 15122  
Hamlin Mark, Carnegie Mellon University, 5000 Forbes Ave, Pittsburg, Pa, 15213-000  
Hamlin Peter, 537 Reed St, Clairton, Pa, 15025  
Hamm Jaman, 314 Fillmore Street, Bethlehem, Pa, 18017  
Hamm James G Jr, 262 Washington Blvd, Bangor, Pa, 18013  
Hamm Janice W, Ift Walter Hamm, 7011 Penn Ave, Pittsburgh, Pa, 15208-2407  
Hamm Jr Stevenson, 3773 Forest Hills Rd, Loves Park, Il, 61111  
Hammedi Y Al, 725 Chestnut, Apt 1, Erie, Pa, 16502  
Hammaker Robert E, 100 Brandt Street, Parkersburg, Pa, 19365  
Hamme Investment Co, 130 N Wren Drive, Pittsburgh, Pa, 15243-1234  
Hammel Anna, 821 Greenville Dr, Reading, Pa, 19601  
Hammel Elaine, 1819 W Strasburg Rd, West Chester, Pa, 19382-1547  
Hammel J Theodore, 3458 St Vincent St, Philadelphia, Pa, 19149  
Hammel Theo, 3458 St Vincent St, Philadelphia, Pa, 19149  
Hammelmcdonald Denise, 1504b Rolling Glen D, Boothwyn, Pa, 19061  
Hammer Adella L, 675 Willow Valley Sq Apt 139, Lancaster, Pa, 17602  
Hammer Charles A Jr, 4702 State Rd, Drexel Hill, Pa, 19026-4316  
Hammer Clarence F, 675 Willow Valley Sq Apt 139, Lancaster, Pa, 17602  
Hammer Craig, 121 W Lancaster Ave, Shillington, Pa, 19607  
Hammer Doris, 110 Fairfield Ave, Erie, Pa, 16509  
Hammer Ferdinand L, 135 Meridan, Pittsburgh, Pa, 15203  
Hammer Helen R, C/O Elaine Tighe, 7522 Batterby St, Philadelphia, Pa, 19152-4528  
Hammer William P, 703 Logan Blvd, Hollidaysburg, Pa, 16648  
Hammerman Richard A, 648 Joseph Ave, Warminster, Pa, 18974-2436  
Hammerman Sharon F, 648 Joseph Ave, Warminster, Pa, 18974-2436  
Hammerman W Jeffrey, 1 Old Kings Hwy W, Downingtown, Pa, 19335-3378  
Hammers Richard A, 519 East 9th, Lower Apt, Erie, Pa, 16503-0000  
Hammerschmidt Robert, 40 Dogwood Lane, West Middlesex, Pa, 16159  
Hammersmith Charles F II, 608 Columbia Avenue, Cumberland, Md, 21502  
Hammock Mammie I, 1445 Center St, Pittsburgh, Pa, 15221-0000  
Hammond Anne, 805 Fairfax Rd, Drexel Hill, Pa  
Hammond Barry V, 6003 Cedarhurst Street, Philadelphia, Pa, 19143  
Hammond Benjamin Jr, 1531 Foliage St, Pittsburgh, Pa, 15222  
Hammond Carl, 3203 Grey Friar Terrace, Chalfont, Pa, 18914  
Hammond Charles, 20-22 Lincoln Square, Gettysburg, Pa, 17325  
Hammond Debra J, 234 Remington Loop, Danville, Ca, 94526-3732  
Hammond Earl H, 1541 E Mt A Avenue, Apt, Philadelphia, Pa, 19150  
Hammond Edwar, 823 W 3rd St, Chester, Pa, 19013  
Hammond Grady J, 5630 Haddington St, Philadelphia, Pa, 19131  
Hammond Helen, 519 Shearer St, North Wales, Pa, 19454  
Hammond Irma V, 1541 E Mt A Avenue, Apt, Philadelphia, Pa, 19150  
Hammond James, 3850 Woodhaven Rd 401, Philadelphia, Pa, 19154  
Hammond Joseph, 746 Spring Mount Road, Schwenksville, Pa, 19473  
Hammond Lawson Lisa, 1217 Windrim Ave, Philadelphia, Pa, 19141-2805  
Hammond Loretta J, Po Box 213, Johnsonburg, Pa, 15845-0000  
Hammond Mark, 308 S Church St, West Chester, Pa, 19382-3371  
Hammond Patricia A, 507 Cherry St, Erie, Pa, 16507  
Hammond Phillip B, Lost Agent, No Mail, Pa, 99999  
Hammond Phillip, Lost Agent, No Current Address Avail, No Mail, Pa, 99999  
Hammond Rex A, 49 Headlands Drive Discovery B, Hong Kong, Pa, 00000-0000  
Hammond Robin W, Box 774 Gettysburg College, Gettysburg, Pa, 17325  
Hammond Wendy M, 49 Headlands Drive Discovery B, Hong Kong, Pa, 00000-0000

Hammonds Tracey A, 49 Seneca Avenue, Coatesville, Pa, 19320  
Hamo Nancy K, 117 General Dr, Uniontown, Pa, 15401  
Hamor Florence, 1604 Derry, Harrisburg, Pa, 17104  
Hamorski Joseph, 1205 Harrison Ave, Phoenixville, Pa, 19460  
Hamot Medical Center, 201 State St, Erie, Pa, 16550  
Hamot Medical Center, 201 State St, Erie, Pa, 16550  
Hamot Medical Center, 201 State Street, Erie, Pa, 16550  
Hamp Linda, 104 Field Terrace, Lansdale, Pa, 19446  
Hampe Ben, 1629 Briar Hill Rd, Gladwyne, Pa, 19035-1204  
Hampson Patrick, 120 Snowberry Ln, Gibsonia, Pa, 15044-6090  
Hampton Aquil L, 837 George St, Norristown, Pa, 19401  
Hampton Dorothea, 310 Pennell St, Chester, Pa, 19013  
Hampton Inn, 1101 East College Avenue, State College, Pa, 16801  
Hampton Inn, 1329 Bristol Pike, Bensalem, Pa, 19020-0000  
Hampton Inn - Harrisburg West, 4950 Ritter Road, Mechanicsburg, Pa, 17055  
Hampton Inn State College, 1101 E College Ave, State College, Pa, 16801  
Hampton Inn Unvers, 3315 Hamlet St, Pittsburgh, Pa, 15213-0000  
Hampton Melissa A., 116 Semmens Street, Turtle Creek, Pa, 15145  
Hampton Robert A, 136 W Mt Airy Ave, Philadelphia, Pa, 19119-0000  
Hampton Susie Mae, H12 Hendon Ct, Pittsburgh, Pa, 15206-3122  
Hampton Thomas, 145 N 52nd St, Philadelphia, Pa, 19139  
Hampton Township, P O Box 833, Allison Park, Pa, 15101  
Hampton Virginia, 230 36th St Apt A 606, Pittsburgh, Pa, 15201  
Hamscher Roland, 4077 Main Rd W, Emmaus, Pa, 18049  
Hamsher Mabel A, Rd 3 Box 3151, Hamburg, Pa, 19526-9108  
Han Baohua, Dln 001000152107 Ref Fund, 336 N 41st St, Philadelphia, Pa, 19104  
Han Chul Le, 1569 Clark Dr, Yardley, Pa, 19067  
Han Chulhee, 1569 Clark Dr, Yardley, Pa, 19067  
Han Kyung K, Ta Sam S Meat Mkt, 2549 Germantown Ave, Philadelphia, Pa, 19133  
Han Maureen, 325 E Church Rd, Telford, Pa, 18969  
Han Nam S, 902 Valley Road Apt 31 B, Melrose Park, Pa, 19027-3234  
Han Pathology, Po Box 8500 2940, Pathology, Phila, Pa, 19178-0001  
Han Peggy K, 249 S, 16th Street, #6a, Philadelphia, Pa, 04/18-/195  
Han Sangho, 2101 Chestnut Theambassador, Apartment #725, Philadelphia, Pa, 19103  
Han Steven, 200 Ruscomb St, Philadelphia, Pa, 19120-0000  
Han Sungsoo, C/O The Ballinger Company, One Commerce Square, 2005 Market St Ste 1500, Philadelphia, Pa, 19103-7009  
Han Sunme, 1569 Clark Dr, Yardley, Pa, 19067  
Han Sunme, 1569 Clark Dr, Yardley, Pa, 19067  
Han Xiao, 458 East College Ave #602, State College, Pa, 16801  
Hana Petr, 711 Univ Dr S105b, State College, Pa, 16801  
Hanable Ronald, 611 Reily St, Harrisburg, Pa, 17110  
Hanable Sue L, 631 Blossom Dr, Pittsburgh, Pa, 15236  
Hanache Jeanne, Paoli Mem Hosp Bldg Iii, Ste 233, Paoli, Pa, 19301-0000  
Hanadi Salha, 606 Della Dr, Apt 4c, North Versailles, Pa, 15137-1517  
Hanaï Shoko, 210 Jb White House, Kutztown, Pa, 19530  
Hanan Matthew S, 1056 B Evergreen Rd, Leechburg, Pa, 15656-0000  
Hanawalt Ethel M, Rr 1 Box 2, Mc Veytown, Pa, 17051  
Hanaway David L, 103 Morris Rd, Coatesville, Pa, 19320-1732  
Hanaway William C, 1045 French Street, Meadville, Pa, 163353572  
Hancheck Thomas, 219 Grange Rd, Mcclellandtown, Pa, 15458  
Hancock Albert G, 915 Maiden Ln, New Kensington, Pa, 15068  
Hancock Anna G, 64 N Main St, Spring Grove, Pa, 17362-0000  
Hancock Debbie, 664 Middle, Flr 2, Pittsburgh, Pa, 15148  
Hancock Emma M, George Hancock, Bridgeport, Pa, 19405-0000  
Hancock George, George Hancock, Bridgeport, Pa, 19405-0000  
Hancock Ida Mae, 123 S Broad St Ste 1820, Philadelphia, Pa, 19109-1024  
Hancock Janice M, Po Box 1125, Blue Bell, Pa, 19422-1125  
Hancock John, 1585 Paoli Pike C2680, West Chester, Pa, 19380-611  
Hancock John, 40 Morris Ave, Bryn Mawr, Pa, 19010-0000  
Hancock Neale, Po Box 492, Point Pleasant, Pa, 18950-0492  
Hancock Sara J, 321 Arch St, Carlisle, Pa, 17013  
Hancock Stephen F, 318 Fort Couch Rd, Upper St Clair, Pa, 15241  
Hancu Dan, Lyonsdell Chemical Company, 3801 West Chester Pike, Newtown Square, Pa, 19073  
Hanczyc Richard T, 219 Rock St, Pittston, Pa, 18640  
Hand Betty Ann, 7923 Barnes St, Philadelphia, Pa, 19111  
Hand Dana N, 6001 Freeport Rd, Natrona Hei, Pa, 15065  
Hand Harold C, 1518 Penn Street, Williamsport, Pa, 17701-2440  
Hand Herman, 2323 Penn St, Harrisburg, Pa, 17110  
Hand John, 3 Penn Center Plz Ste 1500, Philadelphia, Pa, 19102-1981  
Hand John Howard, 3 Penn Center Plz Ste 1500, Philadelphia, Pa, 19102-1981  
Hand Juanita L, 10 S Fair Glen Rd, Upper Darby, Pa, 19082  
Hand Kevin J, 1331 North 14th St, L 23, Whitehall, Pa, 18052  
Hand Linda M, 148 16th Street, New Cumberland, Pa, 17070  
Hand Margaret S, 1704 Pinetree Dr, Pittsburgh, Pa, 152412929  
Hand Specialists, 1616 Huntingdon Pike, Meadowbrook, Pa, 19046  
Hand Therapy Program, P O Box 1033, Blue Bell, Pa, 19422  
Hand Upper Extremity Surgery, 2100 Jane Street North Ste 803, Pittsburgh, Pa, 15203  
Handbags Julie, 426 Main Street, Redhill, Pa, 18076  
Handel Edward V, Po Box 124, South Fork, Pa, 15956  
Handel Patricia, Rr 1 Box 124, South Fork, Pa, 15956  
Handelong Thomas D, 2314 Birch Street, Easton, Pa, 18042  
Hanson Steven, 3955 Bigelow #402, Pittsburgh, Pa, 15213  
Handfinger Jacqueline, 7600 Roosevelt Blvd, Philadelphia, Pa, 19152-4134  
Handler David, 1417 Lardner St, Philadelphia, Pa, 19149-3224  
Handley Richard A, 3623 Derry St, Harrisburg, Pa, 17111-1920  
Handlon Clement J, 1035 Coates St, Sharon Hill, Pa, 19079  
Hands Barbara, 2733 Morris Road, Ardmore, Pa, 19003  
Hands Tamie L, 26 Remington, Irvine, Ca, 92720  
Handschumacher Richard, 472 Rose Valley Rd, Southampton, Pa, 18966-3672  
Handwerk Contractors, 7th & Poplar St, Columbia, Pa, 17512  
Handy Beatrice, 1214 W Tucker St, Philadelphia, Pa, 19133-1118  
Handy Mary, 7400 Haverford Ave, Philadelphia, Pa, 19151-2938  
Handy Pearl L, 3 East Brown Street, Norristown, Pa, 19401  
Handy Samuel, 2133 Earp, #2f, Philadelphia, Pa, 19146  
Handy Serene, 155 E Godfrey Ave A505, Philadelphia, Pa, 19120  
Handyside John K, 35 Rolling Road, Cranberry Township, Pa, 16066  
Handyside Nancy C, 35 Rolling Road, Cranberry Township, Pa, 16066  
Handyside Terry A, 292 Mount Vernon Drive, Pittsburgh, Pa, 15223-1643  
Hanek John R, Trust Company Building, Meadville, Pa, 16335  
Haner Thelma R, 1300 Powell Rd, Brookhaven, Pa, 19015  
Hanes Ella R, 24 Abbott Rd, Bradford, Pa, 16701-0000  
Haneswick Mary, 181 Pike Street, Carbondale, Pa, 18407  
Haney Amie, 908 Macdade Blvd, Folsom, Pa, 19033  
Haney Armand F, 314 End Boggs, Pittsburgh, Pa, 15122  
Haney Dee, C/O Mary Herbert, 1122 Mt Royal Blvd, Pgh, Pa, 15223-0000  
Haney Emma R, 314 End Boggs, Pittsburgh, Pa, 15122  
Haney Helen R, C/O Julia Byrne, 7044 Edgerton Ave, Pittsburgh, Pa, 15208-2825  
Haney Irma B, 3477 Drummond St N 402, Canada, Fo, 00000-0000  
Haney Mary L, 420 Sunnyside Ave, Meadville, Pa, 16335  
Haney Michele M, 700 Lower State Road, Apt 20b4, Glenside, Pa, 19038  
Haney Shirley E, 106 Hillside Avenue, West Grove, Pa, 15390-0000  
Haney Stella M, Dln 007000170533 Rev Rebate, 120 Noble St, Norristown, Pa, 19401-4403  
Haney Sybil, 732 Summerlea Street, Pittsburgh, Pa, 15232  
Haney Theresa A Regan, 2124 Vernon Ave Apt A, Linwood, Pa, 19061  
Haney Tim, 1136 Dunton St, Philadelphia, Pa, 19123  
Hang Jacky, 2626 Emerald St, Philadelphia, Pa, 19125  
Hangar Pro Orth Inc, 1829 New Holland Road, Shillington, Pa, 19607  
Hangar Pro Orth Inc Shill, 1829 New Holland Road, Shillington, Pa, 19607  
Hangar Prosthetics A, 1603 Rodney Road, York, Pa, 17404  
Hanger Luanne T, 4918 Walton Ave, Philadelphia, Pa, 19143  
Hanger Prist And Orth Inc, 1829 New Holland Rd, Ste 10, Shillington, Pa, 19607-2229  
Hanhauser Richard, Dln 007000026322 Rev Rebate, 1903 Green St, Philadelphia, Pa, 19130-3206  
Hanible Pamela M, 405 E Sharpnack St, Philadelphia, Pa, 19119-2016  
Hanifan Fanny R, 373 Merion Rd, Merion, Pa, 19066  
Hanifan Fanny Rich, 1617 John F Kennedy Bl 1680, Philadelphia, Pa, 19103-0000  
Haniotis Michael, 400 Middletown Bl, Langhorne, Pa, 19047  
Hanis Thomas A, Rd 2, Moscow, Pa, 18444  
Hanisch Melinda, 3 Harvest Court, Clinton, Nj, 08809  
Hanita Coatings Usa Ltd, 255 S. State Street, Newtown, Pa, 18940  
Hanitschak Anita, 403 Wisteria Avenue, Langhorne, Pa, 19047  
Hanley James A, 1487 Brysonia Wenskville Rd, Biglerville, Pa, 17307  
Hankey John, Po Box 67, East Brady, Pa, 16028  
Hankey Pearle P, 832 Tayman Ave, Somerset, Pa, 15501  
Hankin Harriet, 1042 Broadmoor Road, Bryn Mawr, Pa, 19010  
Hankin Jane, 4025 Chestnut St, Philadelphia, Pa, 19104  
Hankins Althea, 1400 Crestview Dr, Gwynedd Valley, Pa, 19437  
Hankins Michael, Dln 005000169694 Ref Fund, 2338 W Diamond St, Philadelphia, Pa, 19121  
Hanks Hunt Room Inc, 1601 W Huntingdon St, Phila, Pa, 19132-0000  
Hanks Inc, 625 Ardmore Blvd, Wilkingsburg, Pa, 15221  
Hanks Marion L, 128 Brighton Avenue, Erie, Pa, 16509  
Hanlan Marc A, 716 N. Hillside Driv, West Chester, Pa, 19380  
Hanle David E, 51 Cherokee Drive, Windsor, Pa, 17366-9722  
Hanley Annie M, 2004 Old Arch Rd, Norristown, Pa, 19401  
Hanlin Goldie L, C/O Acordia Od Western Pa, 1030 State Street, Erie, Pa, 16501  
Hanlon Carmela E, 255 Freeport Rd, Blawnox, Pa, 15238-3401  
Hanlon Chris, 439 Walnut, Mifflintown, Pa, 11/07-/194  
Hanlon James M, 370 Hopewell Rd, Elverson, Pa, 19520  
Hanlon Paul H, 255 Freeport Rd, Blawnox, Pa, 15238-3401  
Hanlon Robert, 1750 Patrick Place, South Park, Pa, 15129-0000  
Hanlon Thomas J, 1902 Brunner St, Philadelphia, Pa, 19140-1702  
Hanlon Veronica, 614 W Centre, Mahanoy City, Pa, 17948  
Hanly Daniel J, 829 Macdade Blvd, Collingdale, Pa, 19023  
Hanly Thomas J Exe, 1843 Gladstone St, Philadelphia, Pa, 19145-0000  
Hanly Thomas P, 1843 Gladstone St, Philadelphia, Pa, 19145-0000  
Hann Albert M, Po Box 92, Warfordsburg, Pa, 17267  
Hanna Alok, 5301 Fifth Ave, Pittsburgh, Pa, 15232  
Hanna Barbara L, 404 High Meadow Dr, New Castle, Pa, 16101-6239  
Hanna Carl, Po Box 13433, Philadelphia, Pa, 19101  
Hanna Charles, 404 Elliger Ave, Fort Washington, Pa, 19034  
Hanna Dominic R, 317 Lees Bridge Road, Nottingham, Pa, 19362  
Hanna Garrett, 2905 Sheffield Dr, Norristown, Pa, 19401-2227  
Hanna Gina V, 5802 Kipling Ct, Baltimore, Md, 21212-3735  
Hanna Howard A, 17 Rabbit Run Road, Malvern, Pa, 19355  
Hanna Howard A, Old Covered Bridge Rd, Newtown Square, Pa, 19073  
Hanna Howard Financial Services, Its Successors And Or Assigns, Pittsburgh, Pa, 15219  
Hanna Howard Iii, 1001 W Waldheim Rd, Pittsburgh, Pa, 15215  
Hanna Mark, Tr Ua Dec 1 83, Michael D Hanna Jr Fam Tr, Pittsburgh, Pa, 15236-0021  
Hanna Mary Lou, 17 Rabbit Run Road, Malvern, Pa, 19355  
Hanna Nark, Tr Ua Dec 1 83, Michael D Hanna Jr Fam Tr, Pittsburgh, Pa, 15236-0021  
Hanna Phillip C, 2640g Glenwood Drive, Philadelphia, Pa, 19121-0000  
Hannah Angelina M, 13 Heathe Ct, Douglassville, Pa, 19518  
Hannah Dorothy L, 228 Davis St, Blossburg, Pa, 16912  
Hannah Natosha P, Dln 007002244706 Rev Refund, 446 Roselyn St, Philadelphia, Pa, 19120  
Hannah Samantha, 84 E Springer St, Philadelphia, Pa, 19119  
Hannah Thomas, Dba A Private Bar, 1800 Federal St, Phila, Pa, 19146  
Hannakan Colleen J, Star Rt S, Rector, Pa, 15677-0000  
Hannan Joanne, 701 Filbert St, Pittsburgh, Pa, 15232  
Hannan Mary Galen, 344 Green Ln, Philadelphia, Pa, 19129  
Hannauer Jennifer S., 3300 Neshaminy Blvd., Bensalem, Pa, 19020  
Hanner Angela, 6225 Walnut Street, Philadelphia, Pa, 19139  
Hanner Charles, 604 N St Clair St, Pittsburgh, Pa, 15206-0000  
Hanner Dutchess R, 407 Franklin Ave #3, Pittsburgh, Pa, 15221  
Hanner Raymond L, C/O Anthony Curtis, Allgny Vly Cnslg Svc 402 Mellon Bank Bld, New Kensington, Pa, 15068  
Hanners April, 6701 Guyer Av, Philadelphia, Pa, 19142  
Hannes Charles S, 807 Sunflower Ave, Langhorne, Pa, 19047  
Hannes Charles Sean, 807 Sunflower Ave, Langhorne, Pa, 19047  
Hannes Peter J, 3 Holt St, Pittsburgh, Pa, 15203-2409  
Hannibal Levi, 2444 Kimball St, Philadelphia, Pa, 19146-2425  
Hannis Inc, Rr 2 County Line Road, Winfield, Pa, 17889  
Hannon Albra Estate, Crestview Convalescent, Wyncote, Pa, 19095-0000  
Hannon Robert J, 6 Taylor Dr, Levittown, Pa, 19054  
Hannum & Sodano, 913 Montgomery Av, 2nd Rr, Narberth, Pa, 19072  
Hannum Cheyenneautumn, Po Box 63, Brownstown, Pa, 17508-0063

Hannush Sadeer B Md, 10 Armstrong Circle, Newtown, Pa, 18940  
 Hanover Apothecary, 313 Highland Avenue, Hanover, Pa, 17331  
 Hanover Camera Shop Inc, 87 Lake Meadow Drive, East Berlin, Pa, 17316  
 Hanover Family Practice Assoc, 111 Penn Street, Hanover, Pa, 17331  
 Hanover Hoist And Conveyor, Po Box 954, Attn: Mark Van Dyke, Hanover, Pa, 17331  
 Hanover Insurance 1444, 443 Electronics Pkwy, Syracuse, Ny, 13221  
 Hanover Insurance Company, Po Box 371391, Pittsburg, Pa, 15250  
 Hanover Klondike Co Inc, 877 York Street, Hanover, Pa, 17331  
 Hanover Olds Ltd, Route 663, Swamp Pike, Gilbertsville, Pa, 19525-0000  
 Hanover Rose S., 213 Willow Road, Streamwood, Il, 60107  
 Hanover Scrap Processing, Trust Department, Hanover, Pa, 17331  
 Hanover Shoe, 3535 Harrisburg East Mall, Harrisburg, Pa, 17111  
 Hanover Tns & Spts Club, Robin Klingenberg, 400 Fame Ave, Hanover, Pa, 17331-0000  
 Hanover Twsp Amb Assoc, 2610 Walbert Ave, C O Ars, Allentown, Pa, 18105  
 Hanover Victoria A., 213 Willow Road, Streamwood, Il, 60107  
 Hanrahan John, 1610 Oak Hill Road, Chester Springs, Pa, 19425  
 Hanrahan William D, 1123 Morrison Ave, Pittsburgh, Pa, 15212-0000  
 Hanratty Robert, 2919 Belgrade St, Philadelphia, Pa, 19134-4814  
 Hans Oscar F, Ravena L Hans, Box 282, Danboro, Pa, 18916  
 Hans Patricia A, Rr 2 Box 506, New Columbia, Pa, 17856  
 Hansard Kelly D, Box 47, Danville, Pa, 17821  
 Hansard Linda E, Attn Kelly Shull, 2nd Fl, 1755 Third Avenue, York, Pa, 17403  
 Hansell Catherine M R, J G G Younf, Dtd 06 04 40, Pbw Stock Exchange, Philadelphia, Pa, 19103-0000  
 Hansell Howard, 507 W Chelton Ave, Philadelphia, Pa, 19144-4401  
 Hansell James J, 86 High St, Sharon Hill, Pa, 19079  
 Hansen Carl H, R D 1, Conneaut Lake, Pa, 16316-0000  
 Hansen Charles A, 16 Milton Dr, Morrisville, Pa, 19067  
 Hansen Conny W, 180 Lenor Dr, State College, Pa, 16801  
 Hansen Detleff A, 1435 Glen Brook Rd Rr 4, Stroudsburg, Pa, 18360  
 Hansen Donald, 3945 Bigal Court, Bethlehem, Pa, 18020  
 Hansen Elizabeth, 700 Welsh Rd, B-07, Huntingdn Vly, Pa, 19006  
 Hansen Elizabeth T, 311 Wilcox St, Carnegie, Pa, 15106-1942  
 Hansen Emergency Physicians, Po Box 41466, Philadelphia, Pa, 19101  
 Hansen Eric P., 597 A Long Acre Ln, Yardley, Pa, 19067  
 Hansen Frances N, 99 Village Dr, West Grove, Pa, 19390  
 Hansen Jamie, 233 Locust St, New Holland, Pa, 17557  
 Hansen Jennifer, 491 Sachs Rd, Gettysburg, Pa, 17325-0000  
 Hansen Joyce M, 1151 Shadow Oak Dr, Malvern, Pa, 19355  
 Hansen Kirk R, 154 Rose Ln, Matamoras, Pa, 18336  
 Hansen Kristin, 2427 Wynnefield Dr, Havertown, Pa  
 Hansen Lorene A, 1435 Glen Brook Rd Rr 4, Stroudsburg, Pa, 18360  
 Hansen Michael M, 3090 Fernwood Ln, Allison Park, Pa, 15101-0000  
 Hansen Omar Jr, 154 Dolington Rd, Morrisville, Pa, 19067-0000  
 Hansen Richard, 220 Andersonstown Road, Dover, Pa, 17315  
 Hansen Rosemary, 13041 Trina Drive, Philadelphia, Pa, 19116  
 Hansen Shirley A Mrs, 16 Milton Dr, Morrisville, Pa, 19067  
 Hansen Virginia F, Po Box 929, Valley Forge, Pa, 19482-0000  
 Hansen William C, 99 Village Dr, West Grove, Pa, 19390  
 Hansen-Brown Laura J, 1101 Roberts Rd, Media, Pa, 19063-211  
 Hansford Frank L Iii, Apt B, 1835 Moore St, Philadelphia, Pa, 19145  
 Hansford Jeanne, 3173 Ashlyn Street, Pittsburgh, Pa, 15204  
 Hanshaw Harry H, Po Box 161, Palmyra, Pa, 17078  
 Hanshaw Marie, 1063 Monroe St, Steelton, Pa, 17113-0000  
 Hansler Jeffrey, Flr 1, 823 E Washington St, Allentown, Pa, 18103  
 Hanson Alexander G, 540 Church St, Royersford, Pa, 19468-2012  
 Hanson Christopher, 711 Lincoln Woods, Lafayette Hl, Pa, 19444-1144  
 Hanson Cory, 388 Main St Apt 5, Swoyersville, Pa, 18704-1253  
 Hanson F, Hcr 339, Damascus, Pa, 18415  
 Hanson Jorgen, Golfvagen 9, Danderyd, Pa, 18231  
 Hanson Kimberly B, 19 Great Oak Rd, Township Of Brist, Pa, 19057  
 Hanson Norman, 730 Hofnagle St, Philadelphia, Pa, 19111  
 Hanson Paul W, 324 S 43rd St Apt 3, Philadelphia, Pa, 19104  
 Hanson Robert S, 108 Atwood Rd, Philadelphia, Pa, 19118-0000  
 Hanstor I Lp, 151 Pumping Station Rd, Hanover, Pa, 17331  
 Hanton Marilyn, 1205 S 5th St, Philadelphia, Pa, 19147  
 Happ Wayne, C/O Caron Foundation, Po Box 150, Wernersville, Pa, 19565  
 Happel Marvin J, 22 Dewey Rd, Cheltenham, Pa, 19012-0000  
 Happell W, Po Box 312 L, Ords Valley, Hawley, Pa, 18428  
 Happoldt Harrison F, 4304 Teesdale St, Philadelphia, Pa, 19136-0000  
 Happy Owl Of York Inc, Rin 40385770 Rev Ct Refund, Po Box 838, Culpeper, Va, 22701-0838  
 Happy Town Inc, Rin 40346982 Rev Ct Refund, 1407 Point Breeze Ave, Philadelphia, Pa, 19146-4521  
 Hapstak William J, 124 W Central Ave, East Bangor, Pa, 18013  
 Haq Asifa K, Apt H7, Glenolden, Pa, 19036  
 Hara Bessie E, 2035 Fair Ave, Pittsburg, Pa, 15226  
 Hara Yoko, C/O Beneficial Bank, Po Box 40058, Phila, Pa, 19106  
 Haraburda Charles, Dln 007001909129 Rev Refund, 525 Fox Run Lane, Bryn Mawr, Pa, 19010  
 Harad Deborah A, 11994 Lockart Rd, Philadelphia, Pa, 19116  
 Harad Sheldon, 11994 Lockart Rd, Pa 191162331i20, Pa, 19116  
 Harad Stanley R, 3301 North Second St, Harrisburg, Pa, 17110  
 Haralam Andrew John, 1821 Pine St #2r, Philadelphia, Pa, 19103-6658  
 Haralam Mary Louise, 1821 Pine St #2r, Philadelphia, Pa, 19103-6658  
 Haran Jas, Apt 1088, Alden Park Manor, Alden, Pa, 19144-5653  
 Hara Russel, 140 Cricket Ave, Ardmore, Pa, 19003-0000  
 Harbach Paul C Iii, 1011 Maple Ave, Lancaster, Pa, 17603  
 Harbach William H, 824 N 11th St Fl 2, Reading, Pa, 19604  
 Harbaugh Alan, 127 E Main St, Leola, Pa, 17540  
 Harbaugh Cheryl, 7334 Chelwynde Ave, Phila, Pa, 19153  
 Harbaugh Deborah R, 514 1/2 Horner St, Johnstown, Pa, 15902-2044  
 Harbaugh James E, 710 N Morgan St, Meadville, Pa, 16335-0000  
 Harbaugh Jane, Rr 2 Box 845, Annville, Pa, 17003  
 Harbeck Wm, 510 Chestnut St, Lebanon, Pa, 17042-6143  
 Harber Dora, 6206 Trotter Street, Philadelphia, Pa, 19111-5812  
 Harbeson Laura W, 7817 Roanoke St, Philadelphia, Pa, 19118-4031  
 Harbill & Assoc, 1739 Wallace St, Philadelphia, Pa, 19130  
 Harbin David G, 621 E Reynolds St, New Castle, Pa, 16101-4749  
 Harbison James, Po Box 694, Valencia, Pa, 16059-0694  
 Harbison Ruby M, 2544 South Massey St, Philadelphia Pa 19142 2123, Philadelphia, Pa, 19142-2123  
 Harbold Laurie M, 22 N Main St, Jacobus, Pa, 17407-0000  
 Harbor Creek School, 6375uffalo Road, Harborcreek, Pa, 16421  
 Harborview Kids First, Po Box 820474, Philadelphia, Pa, 19182-0474  
 Harbour Group Llc, 1800 Michael Faraday Driv, Suite 201 Attn: Tom St D, Reston, Va, 20190  
 Harbour Janet, Apt E4, Wayne, Pa, 19087  
 Harboy Lauri, 503 Hayfield Ct, Doylestown, Pa, 18901  
 Harboy Robert, 503 Hayfield Ct, Doylestown, Pa, 18901  
 Harbridge Emma L, 421 Maple St, Saint Marys, Pa, 15857  
 Harcar Robert T, 1575 Applewood Circle, Morrisville, Pa, 19067  
 Harcharik Cyril J, 25 W Elm Street, Wilkes Barre, Pa, 18705-1723  
 Harchol Balter Mor, 5801 Northumberland, Pittsburgh, Pa, 15217  
 Harco Enterprises Incorporated, Suite 200, 621 East Germantown Pike, Norristown, Pa, 19401  
 Harcourt Health Sciences, Po Box 620075, Orlando, Fl, 32862-0075  
 Harcourt Health Sciences, Wb Saunders Company, The Curtis Center, Independence Square West, Philadelphia, Pa, 19106  
 Harcum College Bookstore, Academic Center, 750 Montgomery Ave, Bryn Mawr, Pa, 19010  
 Marcus Lindsey, 29 Pine Ave, Kane, Pa, 16735  
 Harcus Scott, 29 Pine Ave, Kane, Pa, 16735  
 Hard Ann D, 48 Barren Rd, Newtown Sq, Pa, 19073-4275  
 Hardeman Christian A, Shearer St Ext, Greensburg, Pa, 15601  
 Harden David, 620 6th Street, Apt 209, Braddock, Pa, 15104  
 Harden Edith J Estate Of, 607 Atlantic Ave, Mc Keesport, Pa, 15132  
 Harden Helen, 2310 Kensington St, Harrisburg, Pa, 17104  
 Harden Maria C, 6931 Wiltsie St, Pittsburgh, Pa, 15206-0000  
 Harden Rhoda D, 1126 N 15th St, Harrisburg, Pa, 17103  
 Harden Robert A, 1319 Rolleston St Apt B, Harrisburg, Pa, 17104  
 Harden Rodney A, 56 Graton St, Brooklyn, Ny, 09/05-/193  
 Harder Yvonne M, 101 Irene Drive, Butler, Pa, 16001  
 Harders John A, Po Box 252 Falling Water, W Virginia Beach, Va, 23458-0252  
 Hardick Frederick, Rr 5, Punxsutawney, Pa, 15767  
 Hardin Mary E, 2301 Reed St, Pittsburgh, Pa, 15219  
 Hardin Richard M, 4 Shelly Lane, Yardley, Pa, 19067-7320  
 Harding Anastasia, 2532 Leticoe St, Pittsburgh, Pa, 15203-0000  
 Harding Carol A, 841 Freeland Street, Columbia Gas Pa, Pittsburgh, Pa, 15210  
 Harding Carol A, 841 Freeland Street, Hdmba Cdtcr, Pittsburgh, Pa, 15210  
 Harding Deborah, Dln 001000420170 Rev Refund, Apt 203, 252 W College Ave, York, Pa, 17403  
 Harding Don, 21 Lance St, Mountaintop, Pa, 18707  
 Harding Donald A, 134 Alexander Ave, Greensburg, Pa, 15601-2824  
 Harding Edward, 2919 Maple, Erie, Pa, 16508  
 Harding Edward W, Rd #2, York Pa 17401, York, Pa, 17401  
 Harding Elizabeth M, Po Box 11713, Harrisburg, Pa, 17108-1713  
 Harding Hinton Melissa B, Po Box 11713, Harrisburg, Pa, 17108-1713  
 Harding Inc., 1214 Locust Street, Philadelphia, Pa, 19107-5695  
 Harding Jean G, 23 Howard St, South Waverly, Pa, 18840  
 Harding Jennifer, 16 N Prince St, Millersville, Pa, 17551  
 Harding Jessica, 835 N Webster Ave Apt 3, Scranton, Pa, 18510-1307  
 Harding John J, Rr 1 Box 177b, Sugar Run, Pa, 18846  
 Harding Lorraine, 269 Beechwood St, Springfield, Pa, 19064-3042  
 Harding Marjorie C, Attn United World Mission, 419 Elm St, Emmaus, Pa, 18049-0000  
 Harding Mary A, Rr 3 Box 394d, Lake Ariel, Pa, 18436-0000  
 Harding Mildred R, 2007 State Road 144, Mooresville, In, 46158  
 Harding Raymond B, 1618 Quincy Ave, Scranton, Pa, 18509-0000  
 Harding Robert, 432 E Center Street, Nazareth, Pa, 18064  
 Harding Rosalie, 1524 S 22nd St, Philadelphia, Pa, 19146  
 Harding Steven, 961 Dutton Mill Road, West Chester, Pa, 19380  
 Harding Thomas, 1 Jefferson St Apt 205, Clifton Heights, Pa, 19018-0000  
 Harding Thomas G, 1 Jefferson St Apt 205, Clifton Heights, Pa, 19018  
 Hardison Gilbert, 416 Freekand St, Pittsburgh, Pa, 15210  
 Hardison Inc, Po Box 99785, Pittsburgh, Pa, 15233-4785  
 Hardison Yolanda E., 1655 Harrison Street #C1, Philadelphia, Pa, 19124  
 Hardner Janet L, 1712 Locust St, Philadelphia, Pa, 19103  
 Hardnett Rhonda, 4918 N Wrnock St, Philadelphia, Pa, 19141  
 Hardsky Katrina L, 7180 Sladek Road, New Hope, Pa, 18938-9706  
 Hardwick Annabelle, 340 Queen St, Phila, Pa, 19147  
 Hardwick David C, Laura D Hardwick, And Kilkearys Auto Body, 2369 Millgrove Rd, Pittsburgh, Pa, 15241-2727  
 Hardwick Elevator, 245 Hooker Place, Staten Island, Ny, 10303  
 Hardwick Leonard C, Normandy Farm Estates Apt D316, Box 1108, Blue Bell, Pa, 194220767  
 Hardwick Pernell, 371 Plaza Blvd, Morrisville, Pa, 19067  
 Hardy Andrew, 4652 Locust St, Phila, Pa, 19139  
 Hardy Brenda D, 8500 Cobden Road, Philadelphia, Pa, 19118-0000  
 Hardy Byron D, 407 Brocksid Ct, Mars, Pa, 16046  
 Hardy Darnell, 1601 Chatten Rd, Laverock, Pa, 19118-1119  
 Hardy Dennis J, 848 Thorn St Apt 83, Sewickley, Pa, 15143  
 Hardy Dorothy C, 2104 W 12th St, Cheltenham, Pa, 19012  
 Hardy Eleanor L, 760 Fern St, Lansdowne, Pa, 19050  
 Hardy Elizabeth, 2118 Barnwood Circle, Jeffersonville, Pa, 19403  
 Hardy Fannie, P.O.Box 175, Wayne, Pa, 19087  
 Hardy Frederick L, 2900 Oley Turnpike Road, Apt J10, Reading, Pa, 19606  
 Hardy Harold, 738 N 6th St Fl 1, Reading, Pa, 19601-2213  
 Hardy Jamie L, 614 Academy Drive, Youngwood, Pa, 15697  
 Hardy John, 1601 Chatten Rd, Laverock, Pa, 19118-1119  
 Hardy Joyline, 403 Hay Street, Apt 2, Pittsburgh, Pa, 15221  
 Hardy Karen, 135 Federal Street, Philadelphia, Pa, 19147  
 Hardy Kenneth, 3131 Meetinghouse Rd, Apt V5, Boothwyn, Pa, 19061-0000  
 Hardy Kenneth F Jr, 6010 Woodland Bluff Rd, Morgantown, Wv, 26508-9402  
 Hardy Melvin L, 6740 Crittenden St, Phila, Pa, 19119-1524  
 Hardy Rita J, 6740 Crittenden St, Phila, Pa, 19119-1524  
 Hardy Tamar, 1128 Green Street, Marcus Hook, Pa, 19061  
 Hardy Walter J, 3 Ritner Gd, Shippensburg, Pa, 17257-0000  
 Hardy William F, 100 Yearsley Mill Rd, Lima, Pa, 19063  
 Hare Brian T, 356 Meyers Ave, Meyersdale, Pa, 15552-1134  
 Hare Elizabeth O, 1048 W Baltimore Pike Apt J210, Media, Pa, 19063-5149  
 Hare Frank O, 1048 W Baltimore Pike Apt J210, Media, Pa, 19063-5149  
 Hare George R, 3503 Hartel Av, Philadelphia, Pa, 19136  
 Hare Helen M, 72nd & Brant Pl D31, Philadelphia, Pa, 19155  
 Hare Joan M, 1319 E Carey St, Phila, Pa, 19124-5523

Hare Larry E, 1211 Broadway, Hanover, Pa, 17331-0000  
 Hare Robert, C/O First Pa Bk, P O Box 8068, Philadelphia, Pa, 19177-0002  
 Hare Scott Jr, Fairview Ave, Vanderbilt, Pa, 15486-0000  
 Hare Therese F, 543 Carlton Avenue, Bethlehem, Pa, 18015  
 Hare Tracey Tomlinson, C/O First Pa Bk, P O Box 8068, Philadelphia, Pa, 19177-0002  
 Haregewin Abebe, 604 Painters Xing # 604, Chadds Ford, Pa, 19317-9619  
 Harford Road Dialysis Ctr, Po Box 8500-5390, Philadelphia, Pa, 19178  
 Harger Brenda, 526 East End Ave., Pittsburgh, Pa, 15221  
 Hargett Marthina, 2845 W Clementine St, Philadelphia, Pa, 19132  
 Hargrett Michael A, 5012 Dickey Hill Rd, Apt C 3, Baltimore, Md, 21207  
 Hargrove Doris H, 50 Shannon Avenue, Washington, Pa, 15301  
 Hargrove Laquan L, 349 W. Clinton Avenue 166b, State College, Pa, 16803  
 Hargrove Lorraine C, 1330 N Robinson St, Phila, Pa, 19151-4443  
 Hargrove Scherwin D, 50 Shannon Avenue, Washington, Pa, 15301  
 Hargrove Susan, 10622 Alysun Nikole Dr, Knoxville, Tn, 37922-7075  
 Hargrove Willie, 2514 Walnut St, Harrisburg, Pa, 17110  
 Harhai Gregory, Rd2 Box 542, Greensburg, Pa, 15601  
 Hari Dilip S, 107 N 35th St, Apt. 1r, Philadelphia, Pa, 19104  
 Hari Dilip S, Apt 2f, 209 N 36th St, Philadelphia, Pa, 19104  
 Harika Jopindar P, 321 Red Oak Ct, Monroeville, Pa, 15146  
 Haring Lawrence D Jr, 230e Philadelphia Ave, Boyertown, Pa, 19512  
 Hariri Akbaris, 1614 Melrose Avenue, Havertown, Pa, 19083-1914  
 Harish Menon, 4 Bayard Road Apt A4, Pittsburgh, Pa, 08/25-/194  
 Hartie Meikka N, 5814 Filbert St, Philadelphia, Pa, 19139-2449  
 Hark Michael, Their Att Daniel Ryan, 1500 Market St 3130 Centre Squ, Philadelphia, Pa, 19103-0000  
 Harkin Edward C, 225 Macdade Blvd, Collingdale, Pa, 19023  
 Harkin Jeanne, 1600 Locust St, Philadelphia, Pa, 19103-6305  
 Harkins Construction Mgt, Attn: Tom Lemon, 220 Carlisle St, Hanover, Pa, 17331  
 Harkins Denise, 10825 Ekeswick Ed #208, Philadelphia, Pa, 19154  
 Harkins Edward F, 24th & W Market Sts, Pottsville, Pa, 17901  
 Harkins Edward J, 180 Cranbrooke Dr, Coraopolis, Pa, 15108-9120  
 Harkins Elaine, 180 Cranbrooke Dr, Coraopolis, Pa, 15108-9120  
 Harkins Elizabeth M, 6029 Hegerman St, Philadelphia, Pa, 19135  
 Harkins G M, 520 Washington Rd, Pittsburgh, Pa, 15228-2814  
 Harkins Marie C, 6420 Saybrook Ave, Philadelphia, Pa, 19142-2321  
 Harkins Safety Inc, 400 Hastings Street, Pittsburgh, Pa, 15206  
 Harkins Suzanne, 245 E 84th St Apt 6b, New York, Ny, 10008  
 Harkinson Stacy, 139 Wilson Ave, Havertown, Pa, 19083-3424  
 Harkleroad David, 533 Westinghouse Ave, Wilmerding, Pa, 15148  
 Harkleroad Jennifer R, Apartment 62d, North Versailles, Pa, 15137-1156  
 Harkleroad Jonathan T, Apartment 62d, North Versailles, Pa, 15137-1156  
 Harkleroad-Hoey Stephen J, 9 Montgomery Ave, Apt. #2, Bala Cynwyd, Pa, 19004  
 Harkless Jr Walter E, Box 174, Elderton, Pa, 15736-0000  
 Harkness Laurie, 335 Pitt Street #1, Pittsburgh, Pa, 15221  
 Harkness Matthew M, 335 Pitt Street #1, Pittsburgh, Pa, 15221  
 Harkness Winifred A, Rr 1 1860, Gillett, Pa, 16925-0000  
 Harkness Winifred A, Rr 1 Box 1860, Gillett, Pa, 16925-0000  
 Harlacher Carol L, 111 Pine St, Danville, Pa, 17821  
 Harlacher Pauline, 140 E Locust, Mechanicsburg, Pa, 17055-3840  
 Harlan Carl R, 500 East Main St, Evans City, Pa, 16033  
 Harlan Roland W, Rd 2 Po Box 77, Barnesboro, Pa, 15714  
 Harland Jason, 6422 Nicholson St, Pittsburgh, Pa, 15217  
 Harlem Leroy, Po Box 25299, Philadelphia, Pa, 19119-0299  
 Harley Anthony Sr, 5372 Wingoocking Terrace, Philadelphia, Pa, 19144-5832  
 Harley John, 231 W 5th St, Erie, Pa, 16507  
 Harley John R, 418 Carbon Street, Minersville, Pa, 17954  
 Harley Mary N, 2989 Sunnycrest Rd, Willow Grove, Pa, 19090-5101  
 Harley Michael, 405 Valley View Circle, New Cumberland, Pa, 17070  
 Harley Roderick, 516 N. Main Street, Wilkes-Barre, Pa, 18705  
 Harley William S, 1123 W Thompson St, Phila, Pa, 19122  
 Harley William S, 1123 W Thompson St, Philadelphia, Pa, 19122  
 Harleysville Coastal, 371 Main St, Harleysville, Pa, 19438  
 Harleysville Ins Co, 1300 Virginia Drive, Suite 110 Cl#F02281807wq, Fort Washington, Pa, 19034  
 Harleysville Ins Company, Po Box 590, 425 Spruce St, Scranton, Pa, 18501-0000  
 Harleysville Insurance, 355 Maple Ave, Harleysville, Pa, 19438-2222  
 Harleysville Insurance Co, 355 Maple Ave, Harleysville, Pa, 19438-0000  
 Harleysville Life Ins Co, 355 Maple Ave, Harleysville, Pa, 19438-2222  
 Harleysville Mutual Insurance Co, 355 Maple Ave, Harleysville, Pa, 19438-2222  
 Harleysville National Cor, Po Box 195, Harleysville, Pa, 19438-0100  
 Harleysville Veterinary Hospital In, Rin 40343443 Rev Ct Refund, 391 Main St, Harleysville, Pa, 19438-2309  
 Harling Marion, 25 Sawmill Run, Norristown, Pa, 19401-3583  
 Harling Sanford, 25 Sawmill Run, Norristown, Pa, 19401-3583  
 Harlow John, 100 Norman Dr Ap260, Cranberry Twp, Pa, 16066  
 Harman Carol, W Maple, Valley, Pa, 17983-0000  
 Harman Lenore W, 1600 Lehigh Parkway East, Apt 86, Allentown, Pa, 18103  
 Harmening Denise, 64 Deer Path Lane, Kennett Square, Pa, 19348  
 Harmon Berneda V, 3722 N Voubire, 3rd Floor Front, Philadelphia, Pa, 19140  
 Harmon Carolyn, 420 Fairview Ave, North Wales, Pa, 19454  
 Harmon David, 8 Alexis St, Pittsburgh, Pa, 15207  
 Harmon James, 2080 Woodlawn Ave, Glenside, Pa, 19038  
 Harmon James N, 5704 Newtown Ave, Philadelphia, Pa, 19120  
 Harmon Kim M, 238 Mattis Avenue, Middletown, Pa, 17057  
 Harmon Kristy M, 600 Dresher Rd Ste C1c, Horsham, Pa, 19044-2204  
 Harmon Mattie L, 5845 Addison St, Philadelphia, Pa, 19143  
 Harmon Michael B, Dln 007001830403 Rev Refund, 4062 Balwhynne Ave, Philadelphia, Pa, 19131  
 Harmon Myrtle G, 125 Billen Ave, Monongahela, Pa, 15063  
 Harmon Nichole, 611 West Maple St, Hazleton, Pa, 18201  
 Harmon Sarah, 604 E 8th St, Chester, Pa, 19013  
 Harmon Terrace, 4105 Spruce St D4, Philadelphia, Pa, 19104  
 Harmon Theresa, 576 Baeder Rd, Jenkintown, Pa, 19046  
 Harmon William C, 522 Gay St., Phoenixville, Pa, 19460  
 Harmon William T, 2833 Saxton Rd, Flr 2, Philadelphia, Pa, 19114  
 Harnatkiewicz C, 54 Crown Rd, Levittown, Pa, 19057  
 Harner Almeda, 1901 Elder St, Reading, Pa, 19604  
 Harner Jacqueline L, 124 N Queen St, York, Pa, 17403  
 Harner Joseph, 609 Pine St, Johnstown, Pa, 15902  
 Harners Auto Body Inc, 524 Ben Franklin Hwy E, Birdsboro, Pa, 19508-1524  
 Harney David, 2385 W Oak Street, Lebanon, Pa, 17042  
 Harney James A, 1976 Warriors Rd, Pittsburgh, Pa, 15205  
 Harney James A A Estate, 1976 Warriors Road, Clairton, Pa, 15025  
 Harnish J Michael, 8 Locust Ln, Willow St, Pa, 17584-9579  
 Harnish Shah Md, 501 Warwick Dr, Wyomissing, Pa, 19610-1825  
 Haro Ignacio, Apt 2, 403 W James St, Lancaster, Pa, 17603  
 Harold & Barbara Myers Jr Trust, 610 Lakeside Park, Southampton, Pa, 18966-4000  
 Harold Harvey H046 C6830, 500 University Drive, Hershey, Pa, 17033  
 Harold Kreithen Ira Rlvr, 74 West Broad St, Bethlehem, Pa, 18018  
 Harold Scott Family Trust, 4011 N Warner Rd, Lafayette Hill, Pa, 19444  
 Harold Yunika, 5903 Wayne Avenue, Philadelphia, Pa, 19144  
 Harp Redondia, 89 Tyler St, Aliquippa, Pa, 15001  
 Harp Ronald, 2441 Snyder St, Pittsburgh, Mi, 15214  
 Harp Ronald, 2441 Snyder St, Pittsburgh, Pa, 15214  
 Harper Anthony, 4825 N Marvine, Philadelphia, Pa, 19141  
 Harper Carolyn D, 1313 Cherokee, Arlington, Tx, 76012-4309  
 Harper Collins Publishers, 1000 Keystone Industry Pa, Scranton, Pa, 18512  
 Harper David L, 1313 Cherokee, Arlington, Tx, 76012-4309  
 Harper Donna, 630 Perth Pl, Phila, Pa, 19123  
 Harper Dorothy, 7740 Thouron Av, Philadelphia, Pa, 19150  
 Harper Emry C, Rest Drive, Monroeville, Pa, 15146  
 Harper Eugenie, 2728 Espy Ave, Pittsburgh, Pa, 15216  
 Harper Grace C, 6402 Howe St, Pittsburgh, Pa, 15206-4406  
 Harper Harry L, Dln 007000111925 Rev Rebate, 328 W Duval St, Philadelphia, Pa, 19144-3102  
 Harper Jamie M, 154 S 8th St, Columbia, Pa, 17512-1504  
 Harper Joseph E, 3742 N 15th St, Philadelphia, Pa, 19140  
 Harper Kathryn, 97, Edna, Pa, 15611  
 Harper Laura, 7105 Woolston Ave, Philadelphia, Pa, 19138  
 Harper Lloyd L, P.O. Box 854, Huntingdon, Pa, 16652  
 Harper M A, 3026 N Croskey St, Philadelphia, Pa, 19132-0000  
 Harper Margaret, Po Box 106, Crum Lynne, Pa, 19022-0106  
 Harper N Sr, 30 Center Ave 5, Bellvue, Pa, 15202-0000  
 Harper Ronnie, 4840 Oxford Ave Apt 221, Philadelphia, Pa, 19124-5951  
 Harper Tracie, Dln 997001622210 Rev Refund, 2019 Olcott Ave, Ardmore, Pa, 19003  
 Harper Wain, 1075 Viking Dr, Warminster, Pa, 18974-5714  
 Harper William D, 14528 Watson Dr, North Huntingdon, Pa, 15642  
 Harper William E, Box 612 E R D I, Fombell, Pa, 16123-9801  
 Harper William Michael, Box 612 E R D I, Fombell, Pa, 16123-9801  
 Harpst Margretta P, Rr 1 Box 149, Altoona, Pa, 16601  
 Harpster Bruce A, Po Box 171, Howard, Pa, 16841  
 Harpster Cheryl, 530 Spencer Lane, Warminster, Pa, 18974-2741  
 Harpster Gerald, 530 Spencer Lane, Warminster, Pa, 18974-2741  
 Harpster Jeffrey L, Box 78, Montandon, Pa, 17850-0078  
 Harpster Sheryl, 530 Spencer La, Warminster, Pa, 18974  
 Harr John L, 124 Windvale Dr, Pittsburgh, Pa, 15236  
 Harral Helen, 175 West North Stree, Nazareth, Pa, 18064  
 Harral Helen, 175 West North Street, #104 B, Nazareth, Pa, 18064  
 Harran William, 527 Evans Ct, Scranton, Pa, 18504  
 Harrar Margaret H, 15 Allendale Rd, Marmora, Nj, 08223  
 Harrassowitz Otto, Library Services/Suite 4b, Attn: Bunni Adler, Mobile, Al, 36609  
 Harrell Bernetta, 106 N Church, Parkesburg, Pa, 19365-1160  
 Harrell Buster, Po Box 221, Stewartstown, Pa, 17363-0221  
 Harrell Damon, Po Box 14, Skippack, Pa, 19474-0014  
 Harrell Kevin, 6322 Greenway Ave, Philadelphia, Pa, 19142  
 Harrell Patricia, 2014 S Opal St, Philadelphia, Pa, 19145  
 Harrell Violet T, Po Box 221, Stewartstown, Pa, 17363-0221  
 Harriet Hill V, 1443 Marvin St, Pittsburgh, Pa, 15209  
 Harriett M Ways Rest Home, Church Of God/Christ Penna  
 Leonora James Treas, 60th & Callowhill Streets, Philadelphia, Pa, 19151-0000  
 Harriette Ceres, 1224 Park St, Mckeesport, Pa, 15132-4828  
 Harrill Paul, 2517 Cecil B Moore Ave, Philadelphia, Pa, 19121  
 Harring Timothy C, Po Box 127, Schnecksville, Pa, 18078  
 Harrington (Dec'd) Gordon F., Trustee Account, 325 Washington Trust Bldg, Washington, Pa, 15301-0000  
 Harrington Ann, 316 Genet St, Scranton, Pa, 18505  
 Harrington Ed, Rr 2 Box 2154, Nicholson, Pa, 18446  
 Harrington Elaine S, 404 Mill Creek Rd, Gladwyne, Pa, 19035-1519  
 Harrington Henry, 1619 North St, Harrisburg, Pa, 17103  
 Harrington John E, Po Box 603, Erie, Pa, 16512  
 Harrington John P Sr, 325 S Liberty St., Srwigsburg, Pa, 17961  
 Harrington Kimberly, 120 S 2nd St, Apt B, Philadelphia, Pa, 19147  
 Harrington Kirk, P O Box 85, Dolphin, Pa, 17018  
 Harrington Lawrence J Iii, 1114 Woodstock Lane, West Chester, Pa, 19382  
 Harrington Myrtle, Dln 997000573421 Rev Rebate, Or Marla Tetlock, 5 William St, Tylr-Old Forge, Pa, 18517-1014  
 Harrington Nancy W, 1764 Taper Dr, Pittsburgh, Pa, 15241-0000  
 Harrington Patty, 2608 Chestnut Grove Road, Rohrsersville, Md, 21779  
 Harrington Paul, 2608 Chestnut Grove Road, Rohrsersville, Md, 21779  
 Harrington Philomena H, 442 N Daggett St, Phila, Pa, 19151-4015  
 Harrington Pinie J, 1923 6th Ave, Beaver Falls, Pa, 15010  
 Harrington R E, Po Box 3990, Youngstown, Oh, 44513  
 Harrington Sherian, 2063 Krihle Road, Lansdale, Pa, 19446  
 Harrington Teresa M, 3001 Stoneham Dr, West Chester, Pa, 19382-0000  
 Harrington Vaughan A, 4145 Famdale Rd, Philadelphia, Pa, 19154  
 Harris Aeris, 1022 Fruit Ave, Farrell, Pa, 16121-1121  
 Harris Alfred, 5415 N. Lansdowne Avenue, Philadelphia, Pa, 19131-3516  
 Harris Alphonso, 10 Adams St Apt E1, East Stroudsburg, Pa, 18301  
 Harris Andrew, 6209 Broad St 802, Pittsburgh, Pa, 15206-0000  
 Harris Andrew F, 49 Drummers Ln, Wayne, Pa, 19087-0000  
 Harris Annette, 1900a Garrett Rd, Lansdowne, Pa, 19050  
 Harris Annette, 5350 Irving St, Philadelphia, Pa, 19139  
 Harris Arlene, 410 Hobart St, Phila, Pa, 19131-0000  
 Harris Austin G, 1906 Mt Vernon St, Philadelphia, Pa, 19130-3214  
 Harris B Ina Cust, 3222 W Penn St, Philadelphia, Pa, 19129-1018  
 Harris Barbara L, 3222 West Penn Street, Philadelphia, Pa, 19129  
 Harris Barbara M, 2755 Lewisberry Rd, York, Pa, 17404-1317  
 Harris Beatrice, 3001 W Clifford St, Philadelphia, Pa, 19104  
 Harris Beatrice, 803 N Wahnetta St, Allentown, Pa, 18103  
 Harris Benjamin B, 104 Jubilee Cir, Bonaire, Ga, 31005  
 Harris Blanche, 152 Royal Oak Dr Apt 105, Mc Keesport, Pa, 15131-0000  
 Harris Blanche Estate, C/O Annette Noel, 106 High Street, Hanover, Pa, 17331  
 Harris Britton, 114 W. Rittenhouse St., Phila, Pa, 19144

Harris Bruce, 2002 Highland Ave, New Castle, Pa, 16105-2666  
Harris Carl B, Po Box 487, Orefield, Pa, 18069  
Harris Carlton, 8341 Williams Avenue, Philadelphia, Pa, 19150  
Harris Charles, 50 N. 9th St, Lebanon, Pa, 17046  
Harris Charlotte A, 1719 Evergreen Road, Harrisburg, Pa, 17109-0000  
Harris Charlton, 4527 Fernhill Road, Philadelphia, Pa, 19144  
Harris Chellie L, 20 4th St I, Slatington, Pa, 18080  
Harris Cheryl A, 5119 Kincaid St, Pittsburgh, Pa, 15224  
Harris Cornelius C, 1906 Rahway Ave, Norristown, Pa, 19401  
Harris Damion L, Dln 005000354499 Rev Refund, 1142 Isabella St, Williamsport, Pa, 17701  
Harris Deborah V, 4939 Pine St, Philadelphia, Pa, 19143-1651  
Harris Dixie Est, 540 Willis Lane, Wayne, Pa, 19087-5426  
Harris Donna L, 608 Ryanard Rd, Wallingford, Pa, 19086  
Harris Dora, 6206 Ogontz Av, Philadelphia, Pa, 19141  
Harris Dorothy, 411 Orwell Way, Pittsburgh, Pa, 15224  
Harris Dorothy, 636 Tacoma Rd Apt 2, Erie, Pa, 16511  
Harris Dorothy J, 26 E Logan St, Philadelphia, Pa, 19144  
Harris E, 47 E High Street, Philadelphia, Pa, 19144  
Harris Earl W Jr, 404 Railroad St, Danville, Pa, 17821  
Harris Earl W Jr, Rd #2, Watertown, Pa, 17777  
Harris Edshena, 13 Kennedy La., Steelton, Pa, 17113  
Harris Eldemetrius, 1732 Verner Ave, Pittsburgh, Pa, 15212  
Harris Elizabeth B, Apt B21, 300 N Front St, Darby, Pa, 19023  
Harris Elsie, 2433 Deacon St, Philadelphia, Pa, 19146  
Harris Ethel, 1056 Livermore St, Meadville, Pa, 16335-8629  
Harris Ethel A, Bldg 2 Suite 300, 1180 W Swedesford Rd, Berwyn, Pa, 19312  
Harris Faustine J, 1833 N Judson St, Phila, Pa, 19121-2036  
Harris Forrest, Po Box 231, Homer City, Pa, 15748  
Harris Francis V, 2203 Union Boulevard, Allentown, Pa, 18103  
Harris George H, Po Box 454, Waynesburg, Pa, 15370  
Harris George J, 3901 Commerce Ave, Willow Grove, Pa, 19090-0000  
Harris George J, 70 W Oakland Ave, Doylestown, Pa, 18901-0000  
Harris Godfrey H, 642 E 19th St, Erie, Pa, 16503  
Harris Grant G, 119 Bellows Way, Lansdale, Pa, 19446  
Harris Helen J, Pittsburgh, Pittsburgh, Pa, 15221  
Harris Henry F, 16 Rosemond, McKees Rocks, Pa, 15136  
Harris Insurance Service, 553 N 4 Th St, Allentown, Pa, 18102  
Harris Insurance Service, P O Box 1611, Bethlehem, Pa, 18016  
Harris James, 179 Baker St, Aliquippa, Pa, 15001  
Harris James, 2500 Blvd Of The Gen, Norristown, Pa, 19403  
Harris James, 4010 Londonderry Rd, Harrisburg, Pa, 17109-0000  
Harris James R, Dln 005000291772 Rev Refund, 3001 Mountain Drive Apt D, Philadelphia, Pa, 19145  
Harris James R Jr, 3222 W Penn St, Philadelphia, Pa, 19129-1018  
Harris Jay, 410 Media Pkwy, Wallingford, Pa, 19086  
Harris Jeffery F, 1300 E Johnson St No C204, Philadelphia, Pa, 19138  
Harris Jerry D, 2141 W Medary Ave, Philadelphia, Pa, 19138  
Harris John C, 2250 B Devitt Place, Philadelphia, Pa, 19142  
Harris John W, 30 Hillcrest Avenue, Erdenheim, Pa, 19118  
Harris Jonathan M, 4619 Penhurst St, Philadelphia, Pa, 19124  
Harris Kelly, 231 South Harlan Street, York, Pa, 17402  
Harris Kenneth H, B C Associates, 2301 E Allegheny Ave, Philadelphia, Pa, 19134-0000  
Harris Lakeesha, 1732 Verner Way, Pittsburgh, Pa, 15212  
Harris Larue R Estate Of, 389 Lights Str Road, Bloomsburg, Pa, 17815  
Harris Leone K, 3580 Washington Pike Apt 118, Bridgeville, Pa, 15017  
Harris Lloyd, 2 N 41st, Philadelphia, Pa, 19104-2201  
Harris Lola, 51 Sander St, Rochester, Ny, 14605  
Harris Lonnie Jr, 2130 B S John Russell Cir, Elkins Park, Pa, 19027-0000  
Harris Lorenzo, 327 Mt Pleasant Road, Pittsburgh, Pa, 15214  
Harris Lorna, Dln 007000024055 Rev Rebate, Unit 62 Apt A, 8805 Cottage St, Philadelphia, Pa, 19136-1450  
Harris Lorraine, 5145 N 9th St, Philadelphia, Pa, 19141-4003  
Harris Louis, Po Box 39, Clifton Heights, Pa, 19018  
Harris M M, 594 Church St, Indiana, Pa, 15701-2767  
Harris Marcella, 2119 N 8th St, Phila, Pa, 19122  
Harris Margaret Rodgers, 25 Oak St, Mountain Top, Pa, 18707-0000  
Harris Margaret Rodgers, Rr 3 Box 426, Lake Ariel, Pa, 18436-0000  
Harris Mark, 1817 Marmount, Philadelphia, Pa, 19130  
Harris Mark, Rd2 Box 387, Brookville, Pa, 15825  
Harris Mary F, 5639 Walton Ave, Philadelphia, Pa, 19143  
Harris Mary L, Dln 001000414862 Rev Refund, Apt 775, 2058 Bently Dr, Pittsburgh, Pa, 15219  
Harris Mary T, 2506 S Camac, Philadelphia, Pa, 19148-0000  
Harris Maurice, P.O. Box 426, Riverview, Fl, 33568  
Harris Michele, 515 Plymouth Rd, Plymouth Meeting, Pa, 19462  
Harris Mike, 222 S. Easton, Suite 216, Glenside, Pa, 19038  
Harris Milton E And Ruth K, 5365 Darlington Road, Pittsburgh, Pa, 15217  
Harris Mindy, 1028 Appena Road, Philadelphia, Pa, 19115  
Harris Mitchell P, 200 S E 14th St Apt 2a, Miami, Fl, 33131  
Harris Nannie, 1913 Heather Cir #F, Yeadon, Pa, 19050  
Harris Nashell, 533 Hoffman, Philadelphia, Pa, 19148  
Harris Nathaniel, 1820 North 52 Street, Philadelphia, Pa, 19131  
Harris Nordine, 637 Hemlock Court, Bensalem, Pa, 19020  
Harris Pamela J, 31 Beechwood Dr, Birdsboro, Pa, 19508  
Harris Patricia, Devon Hill Plaza, Ste 300, Devon, Pa, 12/05-/195  
Harris Patricia, Devon Hill Plaza Ste 300, Devon, P1, 12/05-/195  
Harris Patricia, Devon Hill Plaza Ste 300, Devon, Pa, 12/05-/195  
Harris Paul I, Rr 27, 302 Logan Ave, Altoona, Pa, 16601  
Harris Percy, 5608 Ormes St, Philadelphia, Pa, 19120  
Harris Pharmacy, 511 East Street, Route 611, Doylestown, Pa, 18901  
Harris Prudence G, 409 Sewickley Heights, Sewickley, Pa, 15143  
Harris Raymond J, 2860 Wilson School Court, Sinking Spring, Pa, 19608-1627  
Harris Rebecca, 52 Garetta St, Pittsburgh, Pa, 15217-0000  
Harris Reginald, 2514 N Gratz St, Phila, Pa  
Harris Rema, 16 Rosemond, McKees Rocks, Pa, 15136  
Harris Rhonda A, 550 Downingtown Court, Harrisburg, Pa, 17112  
Harris Rhonda Valerie, 3840 Old Federal Hill Road, Jarrettsville, Md, 21084  
Harris Richard, 2011 Bear Run Dr, Dilliner, Pa, 15327  
Harris Richard, 609 N 48 St, Philadelphia, Pa, 19143-2010  
Harris Robert Eugene, 1807 Flagler St, McKeesport, Pa, 15132  
Harris Robert L, 254 S 4th St, Hamburg, Pa, 19526  
Harris Rochele, 232 E Jacoby Street, Norristown, Pa, 19401  
Harris Roland Hayes, 4023 Guernsey Lane, Roanoke, Va, 24017  
Harris Rosalind, 636 Southgate Dr, State College, Pa, 16801  
Harris Rosalind, Dln 007001100831 Rev Refund, 100 N 62nd Street, Philadelphia, Pa, 19139  
Harris Roseann, 5701 Centre Ave #1210, Pittsburgh, Pa, 15206  
Harris Sarah M, 2020 Moore St, Philadelphia, Pa, 19145-2007  
Harris Savings Bank, 3556 Old Gettysburg Rd, Fbo John Toth, Camp Hill, Pa, 17011-6801  
Harris Savings Bank, P O Box 1711, Harrisburg, Pa, 17105  
Harris Savings Bank, Po Box 1711, Harrisburg, Pa, 17105  
Harris Shareef K, 5841 Baynton, Philadelphia, Pa, 19144-2156  
Harris Sherita, 1546 Kinsdale, Philadelphia, Pa, 19126  
Harris Sika, 259 S 44th St Apt 2, Philadelphia, Pa, 19104  
Harris Steven, 1905 Weatherstone Dr, Paoli, Pa, 19301  
Harris Suzanne C, Tr Ua 12/20/92, 950 Troxel Road, Lansdale, Pa, 19446-4633  
Harris Terry, Po Box 273, Southampton, Pa, 18966-0273  
Harris Terry T, Dln 997001603015 Rev Refund, 1331 N Orianna St, Philadelphia, Pa, 19122  
Harris Thomas, 2217 Orem Ave, Baltimore, Md, 21217  
Harris Thomas G, 194 Springhouse Rd, Allentown, Pa, 18104  
Harris Toyowa E, 3241 Hulmeville Rd Apt E144, Bensalem, Pa, 19020-4372  
Harris Tristan S, 1910 5th Ave., Altoona, Pa, 16602  
Harris Vera, 1902 Jenkinton Rd, Jenkintown, Pa, 19046  
Harris Vera M, 1902 Jenkintown Road, Jenkintown, Pa, 19046  
Harris Victor, 1056 Livermore St, Meadville, Pa, 16335-8629  
Harris Wholesale Company, Pittsburgh Division, 940 Vista Park Drive, Pittsburgh, Pa, 15205-0000  
Harris William, 420 West Airy At, Norristown, Pa, 19401-0000  
Harrisburg Cellular, 400b N Harris St, Cleona, Pa, 17042  
Harrisburg Hershey Carlisle Tourism And Co, 114 Walnut Street, Harrisburg, Pa, 17108-0969  
Harrisburg Marriott, 4650 Lindle Road, Harrisburg, Pa, 17111  
Harrisburg Marriott Corp, 4650 Lindle Road, Harrisburg, Pa, 17111  
Harrisburg Orthopaedic, 2800 Green St, Harrisburg, Pa, 17110  
Harrisburg Orthopaedic, 2800 Green St, Harrisburg, Pa, 17110-1228  
Harrisburg Young Pro, 118 Boas Street, Harrisburg, Pa, 17102  
Harrison Allan H, West St, Waynesburg Pa 15370, Waynesburg, Pa, 15370  
Harrison Andre, 600 E. Luzerne Street, Philadelphia, Pa, 19124  
Harrison Benjamin V, 29 W Maple St, York, Pa, 17403-0000  
Harrison Charles R, Po Box 20654, Philadelphia, Pa, 19138  
Harrison Clint Jr, 1156 E Sharpnack Street, Philadelphia, Pa, 19150  
Harrison County Emergency, Po Box 6490, Erie, Pa, 16512  
Harrison David, 370 Ohio Ave, Rochester, Pa, 04/08-/194  
Harrison David Scott, 440 S15th St, Harrisburg, Pa, 17104  
Harrison Diane G, 3034 Horseshoe Trl, Chester Springs, Pa, 19425-2902  
Harrison E, Faith Program, Cks Apartments, 4419 Walnut Street, Philadelphia, Pa, 19104  
Harrison Estelle L, 507 Emerald St, Harrisburg, Pa, 17110  
Harrison Gary, Dln 007001237022 Rev Refund, 237 W Laveer Street, Philadelphia, Pa, 19120  
Harrison Glenn A, Rr 5 Box 63a, Titusville, Pa, 16354-8112  
Harrison Harry W Decd Trust Of, Dln 973100136300 Rev Refund, First Union National, 123 S Broad St, Philadelphia, Pa, 19109  
Harrison Harry W Decd Trust Of, Dln 993100127100 Rev Refund, First Union National, 123 S Broad St, Philadelphia, Pa, 19109  
Harrison Harry W Trust Of, Dln 983100122300 Rev Refund, First Union National, 123 S Broad St, Philadelphia, Pa, 19109  
Harrison Henrietta, 32 W 3rd St Apt 1a, Lansdale, Pa, 19446  
Harrison Iola, 6042 Cobbs Creek Parkway, Philadelphia, Pa, 19143  
Harrison Jack T, 1155 Wyoming Ave Apt C, Exeter, Pa, 18643-1831  
Harrison James, C/O Bisy Ins Svcs, 4250 Crums Mill Rd, Harrisburg, Pa, 17112  
Harrison James E, 2028 Fletcher Cv, Brownstone, Pa, 17036  
Harrison James W, 22 Log Pond Circle, Horsham, Pa, 19044  
Harrison Michael, 1612 Cliveden St, Philadelphia, Pa, 19150  
Harrison Miriam W, 96 Woodland Way, Chambersburg, Pa, 17201-3168  
Harrison Pearl W, 31 Simpson Rd, Ardmore, Pa, 19003-0000  
Harrison Roger D, 3034 Horseshoe Trl, Chester Springs, Pa, 19425-2902  
Harrison Shirley S, Box 5241, Philadelphia, Pa, 19141  
Harrison Solutions Inc, Po Box 36, Wallingford, Pa, 19086  
Harrison Thomas R Jr, 140 Hewett Rd, Wyncote, Pa, 19095-1330  
Harrison Ttee John L, 70 N Duke St, Lancaster, Pa, 17602-0000  
Harrisburg Emer Phys, P O Box 7777 W3880, Philadelphia, Pa, 19175-0001  
Harrisburg Emer Phys, P. O. Box 13940, Philadelphia, Pa, 19101  
Harrison's Hardwood Floors, 118 Erickson Ave, Essington, Pa, 19029  
Harris Shawna, 424 North 34th St, Philadelphia, Pa, 19104-2447  
Harrity Edward Custodian, 356 Exeter Rd, Haverford, Pa, 19041-1085  
Harriz Remodeling, 504 Fieldhouse Lane, Swarthmore, Pa, 19081-1307  
Harro Jamie W, 465 Oak Court, Bensalem, Pa, 19020-0000  
Harrod Juanita A, 172 Anderson Road, King Of Prussia, Pa, 19406  
Harrod Mildred L, 400 S Union Ave, Yeadon, Pa, 19050-2922  
Harrold Andrew V Jr, 4146 Conestoga Rd, Elverson, Pa, 19520-8724  
Harrour Mary K, 315 Division St, West Mifflin, Pa, 15122-1813  
Harrour Ruth, 1343 W. Baltimore Pt, Media, Pa, 19063  
Harris Samuel, 137 Ritzland Dr, Pittsburgh, Pa, 15235  
Harry Clare A, 519 E Vernon Rd, Philadelphia, Pa, 19119  
Harry Elston Jr Trustee Osteopa, 3755 E State St, Sharon, Pa, 16146  
Harry Hipp Heating, 109 Railroad Street, Cressona, Pa, 17929  
Harry J & Marian J Barford Tud 4/9/2001, C/O Antheil Maslow & Macminn, Po Box 50, Doylestown, Pa, 18901-0050  
Harry K Ott Inc, C/O Mcquiston Insurance, P.O. Box 436, Paoli, Pa, 19301  
Harry Marder Associates Inc, 4403 N 5th Street, Philadelphia, Pa, 19140-2307  
Harry Nemerofsky Trust, U A Dtd 05 18 90, 1001 City Ave Apt Ec707, Wynnewood, Pa, 19096-3912  
Harry S Claypool & Sons Inc, Rin 40361895 Rev Ct Refund, 1210 King Cir, Mechanicsburg, Pa, 17050-7673  
Harry Shubin Md, 1829 Pine Street, Philadelphia, Pa, 19103  
Harry W Sell Harry W Jr, General Account, 1501 Locust Street, Pittsburgh, Pa, 15219  
Harrys Golden, 444 N 2nd St, Philadelphia, Pa, 19123  
Harshaw Edward, 322 N Lansdowne Ave, Lansdowne, Pa, 19050-1091  
Harshbarger Scottr, 611 Bell Ave, Altoona, Pa, 16602



Harshberger John G, 700 Forbes Avenue, Apt 1217, Pittsburgh, Pa, 15219  
 Harshell Elizabeth V, 1111 Jefferson St Apt 408, Latrobe, Pa, 15650-1913  
 Harshman Cora Mae, 1021 Rose Ave, New Castle, Pa, 16101-4335  
 Harshyne John, House 117, Lucernemines, Pa, 15754  
 Hart Alan, 1908 Coventry Ln, Glen Mills, Pa, 19342-0000  
 Hart Albert E, 228 Long Ln Ste 202, Upper Darby, Pa, 19082  
 Hart Anna, 3241 Hulmeville Road, Bensalem, Pa, 19020  
 Hart Anne M, 221 Woodhill Lane, Media, Pa, 19063-1964  
 Hart Brandi, 4709 Corday Way #1, Pittsburgh, Pa, 15224  
 Hart Calla S, 402 Prospect Ave E2, Bethlehem, Pa, 18018  
 Hart Charles Trust Of, Dln 993100066160 Rev Refund, 1st Union National Bank, Fiduciary Tax Cmg 1161, Charlotte, Nc, 28288  
 Hart David A, 4980 State Rd Apt 2 507, Drexel Hill, Pa, 19026  
 Hart Edward J, 320 William Lane, Lancaster, Pa, 17602  
 Hart Elaine C, 1017 E Cheltenham Ave, Philadelphia, Pa, 19124-0000  
 Hart Geoffrey T, 935 Tenn Cir Apt B 608, King Of Prussia, Pa, 19406  
 Hart Gideon M, 402 Prospect Ave -2e, Bethlehem, Pa, 18018  
 Hart Helen G, 771 S Eighty Eight Rd, Carmichaels, Pa, 15320-9634  
 Hart Jamers, 2708 Thoman, Toledo, Oh, 43613  
 Hart James W, Po Box 20, Clifton Hgts, Pa, 19018-0020  
 Hart John, 1021 Richmond St, Scranton, Pa, 18509  
 Hart John Keith, 3102 Lillian Ave, Murrysville, Pa, 15668-0000  
 Hart John W, 1237 Heberton St, Pittsburgh, Pa, 15206-0000  
 Hart Jonathan, 1625 Latchstring Lane, Hatfield, Pa, 19440  
 Hart K, 10226 Richlee Avenue, South Gate, Ca, 90280-7209  
 Hart Kyle W, 625 South Taney Street, Philadelphia, Pa, 19146  
 Hart Margaret, Dln 007000395374 Rev Rebate, 166 N Gallatin Ave, Uniontown, Pa, 15401-2969  
 Hart Marian, 74 Charles St 5d, New York, Ny, 10014  
 Hart Mary L, First Union Cap Mgmt, Lancaster, Pa, 17604  
 Hart Mary Louise, Sunrise Assisted Living, 217 West Montgomery Ave, Haverford, Pa, 19041  
 Hart Mary T, 8 Oakwood Dr, Laffin, Pa, 18702-7317  
 Hart Nicole E, 940 W 2nd St, Perry Square, Pa, 16507  
 Hart Patricia S, 2476 Matterhorn Dr, Wexford, Pa, 15090-7612  
 Hart Patricia Suzanne, 2476 Matterhorn Dr, Wexford, Pa, 15090-7612  
 Hart Patrick W, Rt 951 Hc8 Box 8421 A, Dixon City, Pa, 18519  
 Hart Paul, Po Box 583, Mount Joy, Pa, 17552-0583  
 Hart Peter, 398 Wallebnpauck Est, Lake Ariel, Pa, 18436  
 Hart Richard R, 713 Bell Ave, Altoona, Pa, 16602  
 Hart Robert, 215 Vanauken Hill Rd, Milford, Pa, 18337-0000  
 Hart Rosemarie, 2444 S Philip St, Philadelphia, Pa, 19148-4017  
 Hart Sarah W, 3008 Jenny Lind St, Mc Keesport, Pa, 15132  
 Hart Scott, 8 King James Circle, Oxford, Pa, 19363  
 Hart Susanne, 118 Heatherly Ln, Avondale, Pa, 19311  
 Hart T K, 321 Pacific Avenue, McKeesport, Pa, 15132  
 Hart Thomas C, 2476 Matterhorn Dr, Wexford, Pa, 15090-7612  
 Hart Thomas Charles, 2476 Matterhorn Dr, Wexford, Pa, 15090-7612  
 Hart Thomas E, 8 Oakwood Dr, Laffin, Pa, 18702-7317  
 Hart Veta H, 44 Stonehenge Dr, Washington, Pa, 15301-0000  
 Hart W James, 221 Woodhill Lane, Media, Pa, 19063-1964  
 Hart Waltina Kim, Po Box 86032, Pittsburgh, Pa, 15221-0032  
 Hart Warren B, Po Box A L, Conyngham, Pa, 18219-0000  
 Hart William R, 2444 S Philip St, Philadelphia, Pa, 19148-4017  
 Hart William R, 2444 S Philip St, Philadelphia, Pa, 19148-4017  
 Hart William Russell Iii, 7325 Chelwynde Ave, Philadelphia, Pa, 19153-2205  
 Hart Willie E, 7700 Delphi Place, Philadelphia, Pa, 19153-1713  
 Harte Agency - Dba Maryla, 336 Lst Street, Pittsburgh, Pa, 15215  
 Harte Hawke Zupsic Insurance, 100 Northpointe Center, Mbj Benneits Inc, Mars, Pa, 16046  
 Harte William A, 668 N 34, Philadelphia, Pa, 19104-2034  
 Hartenstein Alice Marie, 3134 Fanshaw West, Philadelphia, Pa, 19149  
 Hartenstein William J, 3134 Fanshaw West, Philadelphia, Pa, 19149  
 Hartenstine C, 450 Birch, Reading, Pa, 19604-2814  
 Harter Betty, 600 W Cheltenham Ave, Philadelphia, Pa, 19126  
 Harter Bradley D, 157 Werner Street, Wernersville, Pa, 19565-1624  
 Harter Denise L, 912 Oley St, Reading, Pa, 19604  
 Harter Elizabeth G, 600 W Cheltenham Ave, Philadelphia, Pa, 19126  
 Harter Marie, 3109 Aniray Circle, Bethelpark, Pa, 15102-0000  
 Harter Mildred, Dln 007000207369 Rev Rebate, Sencit Towne Hse Apts, 20 S Summit Ave 804, Shillington, Pa, 19607-2074  
 Harter Secrest And Emery, 700 Midtown Tower, Attn: David S Sorce Esq, Rochester, Ny, 14604-0000  
 Harter Trang, 717 N 11th St, Reading, Pa, 19604  
 Harter William Frank, 15 Golfview Lane, Reading, Pa, 19606-9596  
 Hartford, 7350 Tilghman Street, Allentown, Pa, 18106-0000  
 Hartford, Po Box 11910, Alexandria, Va, 22312  
 Hartford Insurance Group, 1515 Market St, Phila, Pa, 19102-1921  
 Hartford Integrated Medical Solutions, Po Box 8500 4241, Philadelphia, Pa, 19178  
 Hartford Valley Coal Corp, Harrisburg, Pa, 00000  
 Harth Karoly Jr, Rr 6 Box 6313, East Stroudsburg, Pa, 18301-9113  
 Hartigan Francis J, 816 Arbor Rd, Yeadon, Pa, 19050-3602  
 Hartigan Marguerite, 816 Arbor Rd, Yeadon, Pa, 19050-3602  
 Hartigan William, 3332 Decatur Street, Phila, Pa, 19136  
 Hartin Ina Marie, Rr 02 Box 435, Johnstown, Pa, 15904-9429  
 Hartis Janet M, Dln 007201616727 Rev Refund, 1104 Sherbrook Dr, West Chester, Pa, 19382  
 Hartle John E, 626 Van Kirk St, Phila, Pa, 19120  
 Hartle John Estate Of, 92 Ashley Drive, Marietta, Pa, 17547  
 Hartle Mark, 175 Hoon Rd, Butler, Pa, 16001  
 Hartle Mark E, 175 Hoon Rd, Butler, Pa, 16001  
 Hartley Christine, 3710 Mechanicsville Pl, Philadelphia, Pa, 19154  
 Hartley Helen, 321 Seneca Ln, Verona, Pa, 15147  
 Hartley John J, 3710 Mechanicsville Pl, Philadelphia, Pa, 19154  
 Hartley Mary Ann, C/O James B Crummett, 1346 Chestnut St 1402, Philadelphia, Pa, 19107  
 Hartley Michael J, 211 Overlook Avenue, Willow Grove, Pa, 19090-0000  
 Hartley William, 1352 Easton Rd Apt 4, Warrington, Pa, 18976  
 Hartlieb Richard J, 99 Lammis Mill Rd, Wernersville, Pa, 19565  
 Hartman Betty T, 1636 Berk Road, Norristown, Pa, 19403-4814  
 Hartman Brian, 1132 Green St, Philadelphia, Pa, 19123  
 Hartman Carol, 1506 Yagle Ave, Prospect Park, Pa, 19076  
 Hartman Cattina, 239 Chestnut St Rear, Pottstown, Pa, 19464  
 Hartman Charlene A, 573 Prospect Rd, Manheim, Pa, 17545  
 Hartman Clair M, 10 Saint Andrews Cir, Reading, Pa, 19607-3434  
 Hartman Clara, 3018 Wayne Street, Petersburg, Pa, 16669  
 Hartman Darline F, 325 Montana Ave, Lower Burrell, Pa, 15068  
 Hartman Doris E, 320 Hepburn St, Milton, Pa, 17847  
 Hartman Dorothy M, 613 N Reading, New Berlinville, Pa, 19512-0000  
 Hartman Douglas K, 9 Perry Ln, Pittsburgh, Pa, 15229  
 Hartman E M, 50rdn2a124, 408 N 13th St, Reading Pa, Pa, 19604  
 Hartman Edwin V, Rr 2 Box 76a, Worthington, Pa, 16262-9104  
 Hartman Frank, 345 Ridge Rd, Spring City, Pa, 19475  
 Hartman Frank W, 2926 S 16th St, Phila, Pa, 19145  
 Hartman Frank W, 2926 S 16th St, Philadelphia, Pa, 19145  
 Hartman George L, 8401 Roosevelt Blvd, Philadelphia, Pa, 19152  
 Hartman Gery R, 218 E South St, Allentown, Pa, 18109  
 Hartman Glenn, 300 Frederick St, Hanover, Pa, 17331  
 Hartman Group, Attn Hetal, 600 Office Center Dr, Fort Washington, Pa, 19034-0000  
 Hartman Helen C, Rd, Hershey Pa 17033, Hershey, Pa, 17033  
 Hartman James H, 136 Valley Park S, Bethlehem, Pa, 18018-1340  
 Hartman John W, Nw Mech St Peach Alley, Mount Morris, Pa, 15349  
 Hartman Julia E, 4818 N Palethorp St, Philadelphia, Pa, 19120-4210  
 Hartman Julia E, 4818 N Palethorp Street, Philadelphia, Pa, 19120-4210  
 Hartman Kim, 47 Good Lane, Levittown, Pa, 19055  
 Hartman Mahlon T, Rrt 2, Orangeville, Pa, 17859-0000  
 Hartman Mary, 1324 Locust St Apt 407, Philadelphia, Pa, 19107-0000  
 Hartman Natalie J, 4204 Hartel Ave, Phila, Pa, 19136-3114  
 Hartman Pauline, Rrt 2, Orangeville, Pa, 17859-0000  
 Hartman Ralph, N Sixth St, Perkasia Pa 18944, Perkasia, Pa, 18944  
 Hartman Realty Inc, Po Box 412, Douglassville, Pa, 19518  
 Hartman Robert C, 41 Kinney Ave, Mount Pocono, Pa, 18344  
 Hartman Robert L, Albany Road, Brownsville, Pa, 15417  
 Hartman Ruth Irene, 135 Pennbrook Ave, Robesonia, Pa, 19551-1505  
 Hartman Sandra E, 1345 Reading Blvd, Wyomissing, Pa, 19610  
 Hartman Stanley T, 625 Biglerville Road, Gettysburg, Pa, 17325  
 Hartman Stephanie M, 200 Holiday Ave, Mechanicsburg, Pa, 17050  
 Hartman Thomas, 319 Park Ave, Bristol, Pa, 19007  
 Hartman Ventures Inc, Rtn 40367333 Rev Ct Refund, 418 E King St, Malvern, Pa, 19355-3004  
 Hartman Yvonne, 115 Main St, Po Box 171, Spring Mount, Pa, 19478  
 Hartmann Derek L, 1002 S 4th Ave, Lebanon, Pa, 17042-7725  
 Hartmann Ellen L, 1504 Westover Road, Yardley, Pa, 19067  
 Hartmann Harold G, 1504 Westover Road, Yardley, Pa, 19067  
 Hartmann Helen M, 1504 Westover Road, Yardley, Pa, 19067  
 Hartmann William P, 1002 S 4th Ave, Lebanon, Pa, 17042-7725  
 Hartmeyer Agnes L, 103 Horseshoe Dr, Latrobe, Pa, 15650  
 Hartmoyer C A, 252 N Mulberry St, Lancaster, Pa, 17603-3524  
 Hartner Scott M, 4347 Mankayunk Ave., Philadelphia, Pa, 19128  
 Hartner Vernon, 945 Bruce St, Washington, Pa, 15301  
 Hartnett James J, Cherry Hill Rd, Carmel, Ny, 10512-0000  
 Hartnett Maureen Kimberly, Cherry Hill Rd, Carmel, Ny, 10512-0000  
 Hartnett William J, Apt 231, 12 Rue Jean Jaures Choisy, Le Roi France 94600, Fc  
 Harton Helen M, 360 W Riverview Ave, Pittsburgh, Pa, 15202-3414  
 Hartranft Alice H, 2292 New Street, Orefield, Pa, 18069-9520  
 Hartranft Philip A, 2292 New Street, Orefield, Pa, 18069-9520  
 Hartranft Randy R, 302 E Broad St # 1950, Bethlehem, Pa, 18018-6311  
 Harts Run Auto Sales Inc, 3462 Harts Run Road, Glenshaw, Pa, 15116  
 Hartsfield Lisa, 113 Aldan Ave, Aldan, Pa, 19018  
 Hartshorne Herbert B, 536 Lancaster Ave, Malvern, Pa, 19355  
 Hartung John F, Apt B, 802 Cambridge Circle, Clifton Hgts, Pa, 19018  
 Hartung Margaret, 1723 Prospect St, Willow Grove, Pa, 19090  
 Hartwell Marie M, 1264 Elmont St, Pittsburgh, Pa, 15205  
 Hartwell Richard H, 190 Ash Way, Doylestown, Pa, 18901  
 Harty Dawn M, 338 E Buro St, Shippensburg, Pa, 17257  
 Hartz Barbara H, 293 Rankin Rd, Belle Vernon, Pa, 15012-4816  
 Hartz Gable Llc, 21 Cupola Rd, Honeybrook, Pa, 19344  
 Hartz M I, 215 Lexington Ave, Altoona, Pa, 16601  
 Hartz Wayne A, 549 N Plum Street, Lancaster, Pa, 17602  
 Hartzell Howard, 1612 Kimball Ave, Arnold, Pa, 15068-4046  
 Hartzell Charles W, 2529 Grove St, Allentown, Pa, 18104  
 Hartzell Clair, 1416 Cotton Wood, Danielsville, Pa, 18038  
 Hartzell Doris, 321 4th St, Nescopeck, Pa, 18635-1013  
 Hartzell Eyes Md S, 37 Brookwood Avenue, Carlisle, Pa, 17013  
 Hartzell Gerald, 1322 North New Street, Bethlehem, Pa, 18018  
 Hartzell Helen B, 1100 E Wyoming Ave, Reading, Pa, 19611  
 Hartzell John R, Po Box 141, W Alexander, Pa, 15376-0000  
 Hartzell Karen C, Po Box 141, W Alexander, Pa, 15376-0000  
 Hartzell P, 666 Middle Ave Unit A, Wilmerding, Pa, 15148-1049  
 Hartzell Thomas M, 666 Middle Ave Unit A, Wilmerding, Pa, 15148-1049  
 Harvan Jason, 129 McLaughlin Drive, New Kensington, Pa, 15068  
 Harvan Rose, 100 N Front St Apt 10f, Reading, Pa, 19601  
 Harvel Roly Ph, 1900 W Cheltenham Avenue, Philadelphia, Pa, 19138  
 Harvest Evangelistic, 318 Wilson Rd, Clinton, Pa, 15026  
 Harvest Fresh Mushroom Farm Inc, North Walnut St, Kennett Square, Pa, 19348  
 Harvest Time Natural Foods Market, 8080 Old York Road, Elkins Park, Pa, 19027  
 Harvey Adam, 121 W 19th Street, Erie, Pa, 16502  
 Harvey Arletta, Sugar Creek Rest, Rd 2 Box 80, Worthington, Pa, 16652  
 Harvey Arthur, Po Box 104779, Sioux Falls, Sd, 57186  
 Harvey Doris R, 1013 S 60th St, Phila, Pa, 19143  
 Harvey Edwin R, 10 Llanfair Road, Ardmore, Pa, 19003  
 Harvey Elizabeth Baker, 13 Liberte Ln, Chesterbrook, Pa, 19087-5721  
 Harvey Evelyn, 6122 Gardenia St, Philadelphia, Pa, 19144  
 Harvey Gary, 446 Harrison Ave Rear, Greensburg, Pa, 15601  
 Harvey Herbert Jr, 2521 Tatnall St, Wilmington, De, 19802-4153  
 Harvey Hermina B, C/O Responsible Party Svcs, 152 Franklin St, Hazleton, Pa, 18201-6827  
 Harvey Itskowitz Md, 4641 Roosevelt Blvd, Philadelphia, Pa, 19120-0000  
 Harvey James, 823 W 3rd Street, Erie, Pa, 16507  
 Harvey John Iii, 1136 N 3rd St, Philadelphia, Pa, 19123-1510  
 Harvey Joseph, 3321 Clearview Dr, Pocono Summit, Pa, 18346  
 Harvey Katherine K, 134 Canaan St, Carbondale, Pa, 18407  
 Harvey Lawrence T, 4726 Marple St, Philadelphia, Pa, 19136-3323  
 Harvey Louise, 9614 Ditman St, Philadelphia, Pa, 19114

Harvey M L Mrs, 310 Maxwell Drive, Pittsburgh, Pa, 15236  
 Harvey Metal Pa, Po Box 7, Ashley, Pa, 18706-3057  
 Harvey Mrs M L, 310 Maxwell Drive, Pittsburgh, Pa, 15236  
 Harvey Muriel, Po Box 104779, Sioux Falls, Sd, 57186  
 Harvey Paul L, 302 Derring Rd Nw, Apt 6316, Atlanta, Ga, 30309  
 Harvey Rhoda, 4025 Chestnut St, Phila, Pa, 19104  
 Harvey Richard, 7 1 Heritage Dr, Holland, Pa, 18966-2558  
 Harvey Sheila, Sterling Apts 1613a, 1615 Jfk Blvd, Philadelphia, Pa, 19103  
 Harvey W, C/O Bennie Harvey, 2421 North 30th Street, North Th Stre, Pa, 19132-0000  
 Harvey Willard A, 310 Maxwell Drive, Pittsburgh, Pa, 15236  
 Harveys, 1324 Main St, Peckville, Pa, 18452-0000  
 Harvie Winifred E, 132 Windsor St, Greencastle, Pa, 17225-1348  
 Harviletz John, 71 Patriotic Hill, Mahanoy Cty, Pa, 17948  
 Harvilik Wilhelmina E, 1220 Prospect Avenue, Bethlehem, Pa, 18018-4915  
 Harvison R S, 1421 Henry Dr, Downingtown, Pa, 19335-3569  
 Harwath Stephanie, G220 Southampton Est, Southampton, Pa, 18966  
 Harwell Mark, 834 S Cecil St Apt 1, Philadelphia, Pa, 19143  
 Harwick Richard J, 540 Hamilton St, Allentown, Pa, 18101-0000  
 Harwitz L, 130 Spruce St Apt 13b, Philadelphia, Pa, 19106  
 Harwood Sidney, 1274 Hill Road A, Reading, Pa, 19602-1356  
 Harwood Academic Publishers, 820 Town Center Dr., Langhorne, Pa, 19047  
 Hasan Dauron, 920 South St Apt C7, Allentown, Pa, 18013  
 Hasan Saiyid A, 1894 Brandywine Rd, Wyomissing, Pa, 19610-2610  
 Hasegawa Akio, 0298g Hamilton Hall, University, Pa, 16802  
 Haselberger Christian, 433 E Mt Pleasant Avenue, Philadelphia, Pa, 19119-1231  
 Haselrig Curtis, 134r Singer St, Johnstown, Pa, 15901  
 Haselrig Curtis O, 134 Singer St Rear, Johnstown, Pa, 15901  
 Haselrig Curtis O Sr, 134 Singer St, Johnstown, Pa, 15901  
 Haselrig Devon S, 1095 1/2 Confer Ave, Johnstown, Pa, 15905  
 Haselrig Rana J, 134r Singer St, Johnstown, Pa, 15901  
 Hasenfus Helen, 409 W Westview St, Philadelphia, Pa, 19119  
 Hashemi Yassaman, 1019 S. Hillview Drive, Allentown, Pa, 18103  
 Hashemian Mac, 301 Oxford Valley Rd, Yardley, Pa, 19067-7706  
 Hashimoto M, Hashimoto Tchiko, 80 24 Drexelbrook Dr, Drexel Hill, Pa, 19026-0000  
 Hashimoto Noriyuki, 4305 Main St Fl 3, Philadelphia, Pa, 19127-1504  
 Haskell Christopher D, 1300 Market St, Wilmington, De, 19801-0000  
 Haskell Karen R, 1400 Mill Creek Rd, Gladwyne, Pa, 19035-1342  
 Haskell Katherine, 316 Orchard Way, Wayne, Pa, 19087  
 Haskell Robert E, 1400 Mill Creek Rd, Gladwyne, Pa, 19035-1342  
 Haskell Rolland, 3338 Richland Road, Country Eommons Apt J134, Bensalem, Pa, 19020-0000  
 Haskins Bethenia, 1626 Pennington Road, Philadelphia, Pa, 19151  
 Haskins Edward, 8536 S Calumet Ave, Chicago, Il, 60619-6026  
 Haskins Theresa M, 4001 Ford Rd, Philadelphia, Pa, 19131  
 Haskins Thomas G, C/O Jos Reisinger, 700 First Eastern Bk, Wilkes-Barre, Pa, 18707  
 Haslanger Caroline P, 5 Wood Brooke Ln, Swarthmore, Pa, 19081-1235  
 Haslanger Paul A, 5 Wood Brooke Ln, Swarthmore, Pa, 19081-1235  
 Hasler H Lockwood, 365 N Main St, Apt 3, Washington, Pa, 15301  
 Haslett Harvey, 1585 McDaniel Dr, W Chester, Pa, 19380  
 Haslinger Michael, C/O Voest-Alpine, 60 E 42nd St 46fl, New York, Ny, 10165-0000  
 Hasman Joanne, 8300 Monroe St Apt 106, Annapolis, Md, 21403  
 Hass Arthur J, 105 Stockton Court, Chalfont, Pa, 18914-2117  
 Hass Gail C, 105 Stockton Court, Chalfont, Pa, 18914-2117  
 Hass Herman, 2628 Welsh Road Apt 210, Philadelphia, Pa, 19152  
 Hass Pearl, 2628 Welsh Rd, Unit 210, Philadelphia, Pa, 19152-1431  
 Hass Shafia Tpa Md, Po Box 820820, Phila, Pa, 19182-0820  
 Hassan Abdul K, 3823 N Gratz Street, Philadelphia, Pa, 19140  
 Hassan Ahmad, 07301 Delaire Landing Rd, Philadelphia, Pa, 19114-4112  
 Hassan Bashir R, 4233 Baltimore Ave, Philadelphia, Pa, 19104  
 Hassan Catherine, Apt D367, 1400 W Macdade Blvd, Woodlyn, Pa, 19094  
 Hassan Farghary, 1 Maryland Cir, Whitehall, Pa, 18052-6317  
 Hassan Farghary, 2106 N 1st Ave, Whitehall, Pa, 18052-3957  
 Hassan Saeed, Dln 001000337433 Rev Refund, 1721 N 3rd Street, Philadelphia, Pa, 19122  
 Hasse Nicolas C, 215 E Highland Ave, Philadelphia, Pa, 19118  
 Hassel Earl W, 433 S 5th St, Hamburg, Pa, 19526-1311  
 Hassel Robert B, 433 S 5th St, Hamburg, Pa, 19526-1311  
 Hassenplug Gerald F, Rr 4 Box 163, Mifflinburg, Pa, 17844-0000  
 Hassett John N, 500 Ashley Pl Apt 9, Wexford, Pa, 15090  
 Hassiepen William, 16 Hartford Ln, Newtown, Pa, 18940  
 Hassinger Ken, 144 Weidner Drive, Morgantown, Pa, 19543  
 Hassler John H, 348 Holmecrest Rd, Jenkintown, Pa, 19046-0000  
 Hassold Cynthia Kingsley, P O Box 1163, 3933 Gate House Lane, Skippack, Pa, 19474-1163  
 Hasson Helen, 141 Lawrence Road, Broomall, Pa, 19008  
 Hasson Mary, 943 Sargent Ave, Bryn Mawr, Pa, 19010-3007  
 Hasson Robert J, 10400 Forbes Rd, Pittsburgh, Pa, 15235  
 Hastie Andrew, 7 Stanton Avenue, West Chester, Pa, 19382  
 Hastings Daniel, 403 S Jones St, Lock Haven, Pa, 17745  
 Hastings John G, 144 Main, Wellsboro, Pa, 16901  
 Hastings Patricia, C/O Frederick Tonusce, 1218 Walnut St Apt 1004, Philadelphia, Pa, 19107  
 Hastonn Marion Iii, 1315 Packer Avenue, Braddock, Pa, 15104  
 Hasty Viola, 1442 N 19th St, Philadelphia, Pa, 19121-4142  
 Hatalowich George N, Ge Capital Assurance Ltc, P O Box 53, Galeton, Pa, 16922-0053  
 Hatch Anne, 1337 Green Hill Road, West Chester, Pa, 19380  
 Hatch Bethany J Estate Of, 138 Conway Ct, Exton, Pa, 19341  
 Hatch Eugene P, Rd 1, Duncannon, Pa, 17020  
 Hatch Jeffrey, 19 Goodturn Rd, Levittown, Pa, 19057  
 Hatch Rebecca, 2715 Fairway Drive, Apt 2-D, Altoona, Pa, 16601  
 Hatch Tamara, 20 Harvard Road, Fair Haven, Nj, 7704  
 Hatch Warren, 1337 Green Hill Road, West Chester, Pa, 19380  
 Hatchell Louise, 2416 Columbia Ave 3rd Fl, Philadelphia, Pa, 19121-0000  
 Hatcher Anika, 3109 Duquesne Ave, West Mifflin, Pa, 15122-1468  
 Hatcher David, 8621 Westwood Dr, Pittsburgh, Pa, 15235-4312  
 Hatcher Jack P, Gateway Tower, No 24-D, Pittsburgh, Pa, 15222  
 Hatcher Kelly, 7734 Washington Blvd, Halethorpe, Md, 21227  
 Hatcher Tiffani N, 7241 Calm Sunset, Columbia, Md, 21046  
 Hatfield James P, Apt E 60 600 Valley Rd, Warrington, Pa, 18976-0000  
 Hatfield La R, 220 Summit Rd, Media, Pa, 19063  
 Hatfield Lisa, 506 N 10th St, Reading, Pa, 19604-2715  
 Hatfield Quality Meats, Po Box 488, Attn: Facility Construction, Hatfield, Pa, 19440  
 Hathaway James H Sr, Po Box 73, Rices Landing, Pa, 15357  
 Hathaway Linda, 296 Maplewood Avenue, Apt 2a, Ambridge, Pa, 15003  
 Hathaway Mary, 2095 S Bridge Road, Washington, Pa, 15301  
 Hatison Jeffrey, 644 Liberty Avenue, Apt B, Carnegie, Pa, 15106  
 Hatley Stephanie R, 1617 Fannin St Apt 2701, Houston, Tx, 77002-7642  
 Hatten Steven J, 105 Steeplechase Cir, Phoenixville, Pa, 19460  
 Hatzai Steve, 601 West Park Lane, Philadelphia, Pa, 19144  
 Hau T Nguyen, 1701 Hanover St, Harrisburg, Pa, 17104-3067  
 Haubert Homes, 45 Wendy Dr, York Springs, Pa, 17372  
 Haubrich John A, 526 Pike St, Reading, Pa, 19601  
 Hauck Bradley, Rr 1, Wernersville, Pa, 19565  
 Hauck Larry, 500 S Front St Lot 9, Wrightsville, Pa, 17638  
 Hauck Nellie L, 39 W Main St, Mechanicsburg, Pa, 17055-6230  
 Hauf John T, 19 Ray Ct, New Oxford, Pa, 17350-9684  
 Haug Jeanne, P O Box 1050, Avis, Pa, 17721-1050  
 Haug Mary L, 5936 Houghton St, Philadelphia, Pa, 19128  
 Hauge Harold H, 5008 Virginia Ave, Harrisburg, Pa, 17109-0000  
 Haugh Donald C, 108 N East Ave, Waynesboro, Pa, 17268-0000  
 Haugh J C, 212 Lakeview Dr, Swan Lake Park, N Fort Myers, Fl, 33903-0000  
 Haugh Thomas F, 142 Indian Hammah Rd, West Chester, Pa, 19382-0000  
 Haugh Vincent P, Iii, 1432 Overlook Rd., Yardley, Pa, 19067  
 Haughes Annie, 2219 Fitzwater Street, Philadelphia, Pa, 19146-1132  
 Haughey Caren M, 57202 Delaire Landin, Philadelphia, Pa, 19114  
 Haughey Pat, 714 Ivins Rd, Philadelphia, Pa, 19128  
 Haught Debra, 203 Nicklaus Dr, Doylestown, Pa, 18901  
 Haught Lillian W, 425 W Berkeley St, Uniontown, Pa, 15401-5509  
 Haughton James Augustus, 823 Violet Place, Silver Spring, Md, 20902  
 Haughton Martha L, 830 Adelaide St, Pittsburgh, Pa, 15219-5023  
 Haughton Mary, 1537 Lambert St, Philadelphia, Pa, 19146-4519  
 Haughton Mary, 1537 S Lambert St, Philadelphia, Pa, 19146-4519  
 Haun Ebba I Mrs, Apt 220 Shirley Futch, E Stroudsburg, Pa, 18301  
 Haun Jennifer L, Dln 001000473317 Rev Refund, 529 W 9th St, Erie, Pa, 16502  
 Haun Susan B, 361 Hazel Drive, Pittsburgh, Pa, 15228-2106  
 Haupi Dorothy, 494 Timber Ln, Devon, Pa, 19333  
 Haupt Alicia, 431 College Ave, Lancaster, Pa, 17603  
 Haupt Donald M, 425 Chestnut St, Sunbury, Pa, 17801-2855  
 Haupt Linda, 771 N Charlotte St, Pottstown, Pa, 19464  
 Hause Viola L, Rr 1 Box 211, Somerset, Pa, 15501  
 Hause-Leimbach Adrienne, 8 Baird St., Warminster, Pa, 18974  
 Hausman Aaron B, Apt C74, 340 Sugartown Rd, Devon, Pa, 19333  
 Hausner Corporation, Rin 40322994 Rev Ct Refund, 124 E Main St, Norristown, Pa, 19401-4917  
 Hausnock George E, Po Box 499, Pottstown, Pa, 19464  
 Hauswirth Gregory, 323 Mckinley, Pittsburgh, Pa, 15210  
 Haultz Paula A, 248 Summit Dr, Windber, Pa, 15963-7724  
 Havanis George, 175 Glenwood Dr, Washington, Pa, 15301-0000  
 Havanko Thomas E, 28 N 9th St, Emmaus, Pa, 18049-2005  
 Havel John P, Kathleen M Havel, And Americredit, 135 Bartley Road, Pittsburgh, Pa, 15241-1321  
 Haven Robert W, 2281 Hwy 18, Adamsville, Pa, 16110  
 Havenhurst L P, 333 Twin Dolphin Dr., Redwood City, Pa, 94065  
 Havens Margaret M, 1325 E Meetinghouse Rd, Lower Gwynedd, Pa, 19002-0000  
 Havens Richard, 1325 E Meetinghouse Rd, Lower Gwynedd, Pa, 19002-0000  
 Havens Timothy M, 413 Fojersj Rd, Bryn Mawr, Pa, 19010  
 Haver Bram, 37 Bracelan Court, Lenox, Ma, 01240  
 Haver Margaret, 37 Bracelan Court, Lenox, Ma, 01240  
 Haverford Anesthesia Assoc Pc, Po Box 1250, Havertown, Pa, 19083  
 Haverford Community Hospital Ent, Po Box 7780, Philadelphia, Pa, 19182  
 Haverford Mri And Imaging Ctr, Po Box W3350, Imaging Prof Of Pa, Philadelphia, Pa, 19175  
 Haverford State Hospital, 3500 Darby Road, Haverford, Pa, 19041  
 Haversack Andrew S, Old Glen Richey Rd, Glen Richey, Pa, 16837  
 Haverstick J Anthony, 124 Blue Rock Road, Millersville, Pa, 17551  
 Havertown Printing Co, 900 Sussex Bl, Broomall, Pa, 19008  
 Havrilesko Carol, 582 Foxburg Rd, Parker, Pa, 16049  
 Havrilesko Steve, 496 Bear Creek Rd, Sarver, Pa, 16055  
 Havrilla Jo Ann, 5 Lee Road, Sewickley, Pa, 15143-9317  
 Havrilla Stephen N Jr, 3648 Daniel Dr, Homestead, Pa, 15120  
 Hawbaker Marshall S, 3015 Table Rock Road, Biglerville, Pa, 17307-9773  
 Hawe James F, 8110 Brous Av, Philadelphia, Pa, 19152-3102  
 Hawe Maryanne T, 8110 Brous Av, Philadelphia, Pa, 19152-3102  
 Hawes Bryan J, 101 North Meadows Dr, Nr 130, Wexford, Pa, 15090-0000  
 Hawfield Bette A, 1506 Highway 24 27 W, West Chester, Pa, 19380  
 Hawfield Frank H Jr, 1506 Highway 24 27 W, West Chester, Pa, 19380  
 Hawgood Harry A, 37857 Lake Shore Blvd, Eastlake, Oh, 44095-1053  
 Hawkins John, 6625 Woodland Ave, Philadelphia, Pa, 19142-1601  
 Hawk Carmela, 1235 Jackson St, Easton, Pa, 18042  
 Hawk Clara A, 77 S Washington St, Waynesburg, Pa, 15370-2035  
 Hawk Edna E, 101 E Church Avenue, Masontown, Pa, 15461  
 Hawk Iva, 540 Susquehanna, Sunbury, Pa, 17801-1314  
 Hawk Joseph, 305a S Main St, Nazareth, Pa, 18064  
 Hawk Richard, 282 Woolston Drive, Morrisville, Pa, 19067  
 Hawk Russell E, 3591 Laurel Run Rd, Penn Run, Pa, 15765  
 Hawkes Hutton Ann, 6934 North Radcliffe St, Bristol, Pa, 19007-0000  
 Hawkes Rudolph, 5551 Harmer Street, Philadelphia, Pa, 19131  
 Hawkes William H, 1723 Dounton St, Philadelphia, Pa, 19140-2917  
 Hawkins Alfred W, 5804 Master St, Philadelphia, Pa, 19131-4103  
 Hawkins Althea, 852 Oranmore St, Pittsburgh, Pa, 15201-1030  
 Hawkins Anna B, 18 Frosty Hills Drive, Danville, Pa, 17821-9144  
 Hawkins Bean Mary, 500 W Walnut St, Perkasie, Pa, 18944  
 Hawkins Cathy, 4834 N Bouvier St, Phila, Pa, 19141  
 Hawkins Cathy, 4834 N Bouvier St, Philadelphia, Pa, 19141  
 Hawkins Dessalont C, 2558 N. Bouvier Street, Phila, Pa, 19132  
 Hawkins Dionna, 2700 California Ave #21, Pittsburgh, Pa, 15212  
 Hawkins Douglas D, 18 Frosty Hills Drive, Danville, Pa, 17821-9144  
 Hawkins Edward F, 497 Rocket Street, Rochester, Ny, 14609-4216  
 Hawkins Elizabeth O, 253 Ridge Rd, Valencia, Pa, 16059-1631  
 Hawkins Esther J, Poplar St, Fleetwood, Pa, 19522  
 Hawkins Esther J, Rr 5 Box 5424, Fleetwood, Pa, 19522  
 Hawkins Fannie, Hold Due To Return Mail, 1863 N 24th St, Philadelphia, Pa, 19121  
 Hawkins Gertrude, 5111 W Dakota St, Philadelphia, Pa, 19131

Hawkins James L, Attn Legacy Holding Company, 101 E Union St Ste 400, Jacksonville, FL 32202-6059

Hawkins Jeanette, 626 Royden Street, Camden, NJ, 08103

Hawkins John H, 1910 N 21st St, Philadelphia, Pa, 19121

Hawkins Kyle, 3076 Quail Lane, York, Pa, 17404

Hawkins Mary, 497 Rocket Street, Rochester, NY, 14609-4216

Hawkins Mary C, 1028 Benton Ave, Pittsburgh, Pa, 15212

Hawkins Michael, Apt B20, 301 Byberry Rd, Philadelphia, Pa, 19116

Hawkins Miriam Estate O, Labrum & Doak, 1818 Market St 2900, Phila, Pa, 19103-0000

Hawkins Mondre T, 313 S Matlack St, West Chester, Pa, 19382

Hawkins Precst Conc Lic, 780 Rt 910, Cheswick, Pa, 15024

Hawkins Viola J, 121 W Tulpehocken St, Philadelphia, Pa, 19144-0000

Hawkins Wayne, 419 Deb La, Warminster, Pa, 18974

Hawkins Willa, 309 Mahoning Ave, New Castle, Pa, 16101

Hawks Grocery, P.O. Box 113 463 Colerain St., Sligo, Pa, 16255

Hawley Durwood L, 1801 Market St, A/C 4108 4067, Philadelphia, Pa, 19103-1628

Hawley Generation-Skipping Trust, 1201 Beechwood Blvd, Pittsburgh, Pa, 15206

Hawley Josephine V, 16 South 2nd Street, Bradford, Pa, 16701-3333

Hawley Mildred L, 2353 Kensington St, Harrisburg, Pa, 17104

Hawley Roswell J, 16 South 2nd Street, Bradford, Pa, 16701-3333

Hawn Trish, 529 Wawassan Dr, Honey Brook, Pa, 19344

Hawntown Suites Downtown, 1100 Vine St, Philadelphia, Pa, 19107

Haworth Holme Jill Chris, 36 Avenida Espana, San Jose, Ca, 95139-1101

Hawrylak Peter, 277 Central Ave, Central City, Pa, 15926-0000

Hawryluk Agnes, 813 E Ontario St, Philadelphia, Pa, 19134-1308

Hawryzniak David, 148 1 2 N Diamond St, Mount Pleasant, Pa, 15666

Haws Sebe, 1872 W Marshall, Norristown Pa 19403-3244, Norristown, Pa, 19403-3244

Hawthorn Eleanor M, 6108 Mulberry St, Philadelphia, Pa, 19135-4430

Hawthorn Grace I, 2 Bainbridge Street, Marietta, Pa, 17547-1002

Hawthorne Bar Grille, 702 Hawthorne Rd, Bethlehem, Pa, 18018

Hawthorne Carol A, 23327 Water Circle, Boca Raton, FL 33486

Hawthorne Simon, 2851 Bedford Ave Apt 401, Pittsburgh, Pa, 15219

Hawthorne Trisha B, 756 Fieldstone Ln, Elizabethtown, Pa, 17022-1440

Hawthorne Wendy, 3 Pala Plaza #500 W, Bala Cynwyd, Pa, 19004

Haxx Associates Inc, Po Box 941, Kimberton, Pa, 19442

Hay Amanda L, 450 Forest Avenue, Norristown, Pa, 19401

Hay Group Kurt, 229 S 18th St, Philadelphia, Pa, 19103

Hay Harold S, 172 Holly Lane, Somerset, Pa, 15501

Hay J D, 917 W 8th St, Erie, Pa, 16502-1106

Hay Myrtle M, Dewitts Personal Care Home Apt, St Connellsvi, Pa, 15425

Hay Paul K, 2126 Hay St, Easton, Pa, 18042-5350

Hay Thayer Florence, 917 W 8th St, Erie, Pa, 16502-1106

Hayashi Joseph E, C O American Postal Workers Ho, 801 Locust St Apt No 325, Philadelphia, Pa, 19107-0000

Hayashi Yu, 3-6-13 Nishikamakura, Kamakura Kanagawa 248, Japan, Fc

Haycock Cynthia, 9 Briar Cliff Road, Pittsburgh, Pa, 15202

Haycock Kennels, 629 Apple Road, C O David Neamand T A, Quakertown, Pa, 18951

Haycock Robert, 119 Tennyson Dr, Lancaster, Pa, 17602-0000

Haycock Robert Scott, 119 Tennyson Dr, Lancaster, Pa, 17602-0000

Hayden, Po Box 244, Dravosburg, Pa, 15034-0244

Hayden Dorothy A, 145 E Bruceon Rd, Pittsburgh, Pa, 15236-0000

Hayden Elaine J, 3505 S Lamar Blvd, Conshohocken, Pa, 19428-2886

Hayden Publishing Company Inc, Po Box 13803, Philadelphia, Pa, 19101

Hayden Richard E, 1123 Rock Creek Rd, Gladwyne, Pa, 19035

Hayden Rosen Allan, 89 Harding Street, Hazleton, Pa, 18021-0000

Hayden Vickie D, 316 Chestnut St, Jeannette, Pa, 15644

Haydt Development, Lindberg Ave, Allentown, Pa, 18103

Hayer Gloria J, 2812 Swede St, Norristown, Pa, 19401-1715

Hayer Robert, 2812 Swede St, Norristown, Pa, 19401-1715

Hayes Alice M, 9 E Thomson Rd, Springfield, Pa, 15464

Hayes Carrie, 2429 Waring Ct Apt 744, Pittsburgh, Pa, 15213

Hayes Catherine, 115 E Hector Street, Conshohocken, Pa, 19428-2069

Hayes Christopher H, C/O Campaign Office, 2900 Seminary Dr, Greensburg, Pa, 15601-0000

Hayes Clarence E, 34 E High St, Union City, Pa, 16438

Hayes Corey T, 201 S Main St, Shrewsbury, Pa, 17361

Hayes Donna, 708 Lincoln Woods, Lafayette Hill, Pa, 19444

Hayes Emilene H, 4283 Andover Ter, Pittsburgh, Pa, 15213

Hayes Ian, 1600 Market St, Philadelphia, Pa, 19103-7240

Hayes Jim, 465 Stanford Rd, Levittown, Pa, 19054

Hayes Joe, 2018 Morris Street, Phila, Pa, 19145-0000

Hayes Joseph, 537 Collins Drive, Springfield, Pa, 19064-1519

Hayes Joseph F Iii, 3121 St Vincent St, Phila, Pa, 19149-1525

Hayes Joyce E, 3626 Krebs Rd, Glen Rock, Pa, 17327

Hayes Larry, 2622 S Dewey St, Philadelphia, Pa, 19142

Hayes Laura A, 7 Gail Rd, Camp Hill, Pa, 17011

Hayes Lewis J, Bx 373, Rouseville, Pa, 16344

Hayes Lillian W, Rr 2 Box 1424, Homer City, Pa, 15748

Hayes Lorraine A, C/O Lorraine Williams, 17 W Woodford Avenue, Pittsburgh, Pa, 152104127

Hayes Louise K, 1661 W Pine St, Coal Township, Pa, 17866

Hayes Martin, 4040 Presidential, Philadelphia, Pa, 19131-1727

Hayes Martin P, 610 E Woodland Ave, Springfield, Pa, 19064-0000

Hayes Maurice A, 218 S 56th St, Philadelphia, Pa, 19139

Hayes Michael R, R D 3, Meadville, Pa, 16335-0000

Hayes Paul, Dln 997000611848 Rev Rebate, 1902 West Tioga St, Philadelphia, Pa, 19140-3916

Hayes Robert, Po Box 9500, Coraopolis, Pa, 15108

Hayes Robert S, 203 N Front St, Darby, Pa, 19023

Hayes Rose I, 349 Orchard Rd, Springfield, Pa, 19064-2318

Hayes Rose Marie C, 839 S Campus Dr, West Chester, Pa, 19380

Hayes Sadie, 2650 N Hollywood St, Philadelphia, Pa, 74106

Hayes Stanley, 7623 Westmoreland Ave, Pittsburgh, Pa, 15218

Hayes Thomas, 318 Davis Ave, Clifton Hts, Pa, 19018-1313

Hayes Trevor, 206 N Market St, Selinsgrove, Pa, 17870

Hayes Yvonne, 2207 Christian St, Philadelphia, Pa, 19146

Hayet John, 539 West Mohney Rd, Punxsutauney Pa 15767, Punxsutauney, Pa, 15767

Haykel Sarkis, C/O Attn: Joseph Caruso, 117 S 17th St Suite 1600, Phila, Pa, 19103

Hayman Francis Jr, 409 Center St, Bethlehem, Pa, 18018

Hayman Michael, 6807 Sprague St, Phila, Pa, 19119

Hayne Barton, 3923 Wentworth Drive, Durham, Nc, 27707

Haynes Agnes B, 2100 Melvin St, Philadelphia, Pa, 19131-0000

Haynes Denise, 1301 Beechwood Blvd, Pittsburgh, Pa, 15217-1324

Haynes Edna M, Dln 007000138168 Rev Rebate, 2412 W Clifford St, Philadelphia, Pa, 19121-2906

Haynes Edward, 549 Fry Ave, Norristown, Pa, 19401-5111

Haynes Grace P, Normandy Forms Estates F-104, C/O John Pilley, Blue Bell, Pa, 19422

Haynes Leona A, 75 Dutilh Rd, Evans City, Pa, 16033

Haynes Louis R, 75 Dutilh Rd, Evans City, Pa, 16033

Haynes Robert J, Moshannon Ave, Snow Shoe, Pa, 16874

Haynes Stephanie, 974 3rd Avenue, New Kensington, Pa, 15068

Haynes William, Rd 4 Box 62a, Kittanning, Pa, 16201

Haynes Winona, 1301 Beechwood Blvd, Pittsburgh, Pa, 15217-1324

Haynie John, 162 N Millick Street, Philadelphia Pa 19139, Philadelphia, Pa, 19139

Hays Auto Repair, Rd 6 Box 357, Somerset, Pa, 15501-7920

Hays Distributing, Po Box 157, Polk, Pa, 19136

Hays Elda R, 938 Rose Ave, New Castle, Pa, 16101-4408

Hays Fred E, 210 Sage, Mesquite, Tx, 75181-0000

Hays Josephine M, 524 Water Dam Rd, Canonsburg, Pa, 15317-2742

Hays Jr George L, R D 4, Meadville, Pa, 16335-0000

Hays Scott, 914 12th Street, Beaver Falls, Pa, 15010

Hays William, 4422 Carwithan Road, Phila, Pa, 19136

Haythorn Evan, Doucherty Models, Pittsburgh, Pa, 15222

Hayward Alonzo, 3017 N. 25th Street, Philadelphia, Pa, 19132

Hayward Anna Loyde S H Dra, Dln 003000033849 Rev Refund, Pnc Advisors, 1600 Market St, Philadelphia, Pa, 19103

Hayward John W, 1821 Nedro Ave, Philadelphia, Pa, 19141-0000

Hayward Morgan E, 1327 Spruce 9a, Philadelphia, Pa, 19107-5657

Haywood Craig S, 1103 Hancock St., Chester, Pa, 19013

Haywood Stacy L, 115 Pepper Drive, Collegeville, Pa, 19426

Haywood William, 106 S. New Middletown Road, Media, Pa, 19063

Hazel Sturgeon Trust, 9 W Berkeley St, Uniontown, Pa, 15401-4227

Hazleton Area Als Inc, Po Box 459, Middletown, Pa, 17057

Hazleton Area Als Inc, Po Box 459, Middletown, Pa, 17057-0459

Hazleton Area Public Library, 55 North Church Street, Hazleton, Pa, 18201

Hazleton Carolyn, 1 Rr 1, Po Box 236, Mansfield, Pa, 16933-0000

Hazleton Loretta P, C/O D & C Edens, Po Box 9580, Midland, Tx, 79708-9580

Hazleton Matthew, Pmb101 3140 B W Tighman St, Allentown, Pa, 18104

Hazleton Ronald, 717 S Main Ave, Scranton, Pa, 18504-2143

Hazen Bessie M, 214 Ziegler St, Mount Joy, Pa, 17552-1530

Hazen David W, 26a Royal American Cr, Carlisle Barr, Pa, 17013

Hazen Jack L, 214 Ziegler St, Mount Joy, Pa, 17552-1530

Hazen William K, 26a Royal American Cr, Carlisle Barr, Pa, 17013

Hazer George, 8620 Lexington Road, Girard, Pa, 16417-9801

Hazey Margaret E, Rd #5 Box 152 Hope Lane, Altoona, Pa, 166019805

Hazleton Hotel Assoc, Swagat Hotel Inc, Shrewsbury, Pa, 17361

Hazleton Pathology, Po Box 279, Hazleton, Pa, 18201

Hazleton St Joseph Medical Ctr, Primary Care Clinic, Hazleton, Pa

Hazletons Home Plate, P O Box 2151, Hazleton, Pa, 18201

Hazlett Lisa, 105 S Oak Ave, Aldan, Pa, 19018

Hazlett Mary, 2943 Academy Ave, Holmes, Pa, 19043

Hazlett Ruth A, 141 Lindenvale Dr, Memurray, Pa, 15317

Hazley Alice J, 1456 Abers Creek Rd, Pittsburgh, Pa, 15239

Hazley James, 1456 Abers Creek Rd, Pittsburgh, Pa, 15239

Hazzard Carolyn, 190 Ridgewood Rd, Philadelphia, Pa, 15237

Hazzard Donald G, Room 106, 209 W 14th St, Chester, Pa, 19013-0000

Hazzard Jeanette, 1413 Willison St, Chester, Pa, 19013-5829

Hazzard William, 16 First, Wilburton, Pa, 17888

Hbi Automotiv, Pob 8500, Philadelphia, Pa, 19178

Hcc, 6 Ave And Spruce St., Reading, Pa, 19611

Her Manorcare Eastern, Division Office, 2555 Kingston Road Suite 200, York, Pa, 17402

Hcsc Financial, Po Box 3077, Allentown, Pa, 18106

Hcsc Laundry, 304 Jumonville St, Pittsburgh, Pa, 15219

Hd Vest Investments, Ronald Sniegocki, 103 West Main St P O Box 606, Palmyra, Pa, 17078

Hds Enterprises, 2943 Acqueting Road, New Hope, Pa, 18938

Hds Enterprises, Box 270 Po 1, New Hope, Pa, 18530

He Francisco V, P O Box 596, Biglerville, Pa, 17307-0000

Heacock Biana C, 8014 Fayette St, Philadelphia, Pa, 19150

Heacock Sheila, 213 Ardmore Ave, Ardmore, Pa, 19003-0000

Heacock Sheila, 213 Ardmore Ave, Ardmore, Pa, 19003-1303

Head Catherine, 3018 Oramina, Philadelphia, Pa, 19100

Head Catherine A, 2548 Deer Trail Rd, Coopersburg, Pa, 18036-0000

Head Mercantile, 4832 Doyle Rd, Pittsburgh, Pa, 15227

Headen Joan, 129 South 2nd St, Steelton, Pa, 17113

Header Michelle, Po Box 42, Berrysburg, Pa, 17005

Headings Elizabeth J, 125 Linden Ave, Pittsburgh, Pa, 15218-1519

Headings James J, 125 Linden Ave, Pittsburgh, Pa, 15218-1519

Headland Technology Inc, 1551 Mccarthy Blvd, Milpitas, Ca, 95035-0000

Headwaters Chapter Spebsqsa, Po Box 544, Coudersport, Pa, 16915

Headl Christine, 20719 Sarah Drive, Meadville, Pa, 16335-0000

Heald Jeanne, 1290 Boyce Road, Apt C331, Upper St Clair, Pa

Healea Robert, P O Box 1494, Cranberry Twp, Pa, 16066

Healey Ann C, Dln 007002151030 Rev Refund, 821 Arbdorale Lane, Wexford, Pa, 15090

Healey James, 419 W Burke St, Easton, Pa, 18042-1

Healey Jane Herb, 419 W Burke St, Easton, Pa, 18042-1

Healey Jean B, 342 West 8th Street, Erie, Pa, 165021411

Healey John J, 916 Hampton St, Scranton, Pa, 18504-2882

Healey Mary M, 98 Washington St, Carbondale, Pa, 18407

Health Access Networ, Po Box 8500, Michael Weingarten, Philadelphia, Pa, 19178-0001

Health Access Network, Po Box 13973, Philadelphia, Pa, 19178-0000

Health Access Network, Po Box 8500 6355, Philadelphia, Pa, 19178-0001

Health Access Network Han, Po Box 8500 6355, Philadelphia, Pa, 19178

Health Access Network Patholog, Doctors Urgent Care, 1 Medical Ctr Blvd, Upland, Pa, 19013-3988

Health America, Po Box 7089, London, Ky, 40742

Health America As Subrogee, For Dennis Yost Jr, Five Gateway Center, Attn: Rafael Quimpo Jr, Pittsburgh, Pa, 15222

Health Care Concepts Inc, Rd 6 Box 514, Greensburg, Pa, 15601

Health Care Ctr Phar, 1088 W Baltimore Pike, Media, Pa, 19063-0000

Health Care Services, 3684 Meadow Lane, Bensalem, Pa, 19020  
 Health Care Solutions, Pittsburgh Branch, 915 Saxonburg Blvd, Pittsburgh, Pa, 15223  
 Health Care Associates Pc, Po Box 325, Whitehall, Pa, 18052-0325  
 Health Central, 2605 Interstate Dr, Harrisburg, Pa, 17110  
 Health Central, Pob 5466, Harrisburg, Pa, 17111  
 Health Clinic Services, Po Box 371612, Pittsburgh, Pa, 15251-7612  
 Health First Pharmacy, 2714 W Girard Ave, Philadelphia, Pa, 19130  
 Health Force, P O Box 72478364, Philadelphia, Pa, 19170  
 Health Force Inc, P O Box 7247-8347, Philadelphia, Pa, 19170  
 Health Guard, 280 Granite Run Dr, Suite 105, Lancaster, Pa, 17601  
 Health Home Care System, Lancaster Ave And Green Street, Downingtown, Pa, 19335-9999  
 Health Horizons Inc, 609 Allegheny Avenue, Oakmont, Pa, 15139  
 Health Insurance Advisor, 5320 Jaycee Avenue, Harrisburg, Pa, 17112-0000  
 Health Insurance Advisors Inc, 499 Clover Mill Rd, Exton, Pa, 19341  
 Health Market Science Inc, Rin 40372298 Rev Ct Refund, 146 Lemontown Way, Radnor, Pa, 19087-4668  
 Health Market Science Inc, Rin 40398249 Rev Ct Refund, 146 Lemontown Way, Radnor, Pa, 19087-4668  
 Health Partners, 4700 Wissahickon Avenue, Philadelphia, Pa, 19144-000  
 Health Partners Of Phila, Po Box 5194, New York, Ny, 10274-5194  
 Health Partners Of Philadelphia, 4700 Wissahickon Ave Ste 118, Philadelphia, Pa, 19144-4248  
 Health Professional \*, Concerned With Addictive Diseases Hpcd, C/O Diane G Tighe, 438 State St, Lancaster, Pa, 17603-0000  
 Health Quest Medical Laboratories, 1503 Sunset Drive, Pottstown, Pa, 19464  
 Health Quest Medical Laboratories, P O Box 604, Southeastern, Pa, 19399604  
 Health Resources & Auditing, 205 House Ave, Camp Hill, Pa, 17011  
 Health Resources Distribution Ser Inc, 2854 N 2nd Street, Harrisburg, Pa, 17110  
 Health Services Managemen, 149 Dana St, Wilkes Barre, Pa, 18702  
 Health So Nittany Valley, 550 W College Ave, Pleasant Gap, Pa, 16823  
 Health Spa 2, Rt 4 & Forest Ave, Bergen Mall, Paramus, Nj, 07652  
 Health Spectrum, 954 Marcon Blvd, Allentown, Pa, 18103  
 Health Spectrum Med Products, 964 Marcon Blvd, Allentown, Pa, 18109  
 Health Spectrum Medical, 964 Marcon Blvd, Allentown, Pa, 18109  
 Health Spectrum Products, 964 Marcon Boulevard, Allentown, Pa, 18109-9581  
 Health Trax Inc, Po Box 1235, Pittsburgh, Pa, 15230  
 Health Welfare Local 56, 7730 Maple Ave, Pensauken, Nj, 08109  
 Healthxicom Ins Serv, C/O Christine Bensen, 2500 Dekalb Pike, East Norriton, Pa, 19404  
 Healthcare Aetna U, Po Box 1125, Blue Bell, Pa, 19422  
 Healthcare Financial Man, Two Commerce Square 4000, 2001 Market Street, Philadelphia, Pa, 19103  
 Healthcare Financial Sys, 1503 N Cedar Crest #202, Allentown, Pa, 18103  
 Healthcare Information New York, Po Box 147, Liverpool, Ny, 13088  
 Healthcare Management Inc West Valley Business, 940 West Valley Rd #2002, Wayne, Pa, 19087-1857  
 Healthcare Management Network, Po Box 8954, Erie, Pa, 16505-0954  
 Healthcare Providers Serv, Po Box 7540, Philadelphia, Pa, 19101-7540  
 Healthcare Publishing, 140 W Germantown Pike, Plymouth Meeting, Pa, 19462-1434  
 Healthcare Recoveries, P.O. Box 37440, Louisville, Pa, 40233-7440  
 Healthcare Resources Group Inc, Attn:Eric Lugo, 375 Hudson St 7th Flr, New York, Ny, 10014  
 Healthcare Service Corp, Po Box 16112, Reading, Pa, 19612  
 Healthcare Services Gr, 3220 Tillman Dr Ste 300, Bensalem, Pa, 19020-2028  
 Healthcare Us, 541 Old Philadelphia, Douglassville, Pa, 19518  
 Healtheast, 50 College Dr, Allentown, Pa, 18104  
 Healtheast Inc Allentown Hosp, 1243 S Cedar Crest Blvd, Allentown, Allentown, Pa, 18103-8103  
 Healthguard, 280 Granite Run Drive, Ste 105, Lancaster, Pa, 17601  
 Healthmate, Pob 5466, Harrisburg, Pa, 17110  
 Healthnow Ny Inc, Dmerc Region A, Wilkes Barre, Pa, 18773-6800  
 Healthplace Monroe, 600 Oxford Dr, Monroeville, Pa, 15146  
 Healthquest Peds Associaia, 5318 Ranalli Drive, Gibsonia, Pa, 15044  
 Healthquest Review Services, Po Box 8310, Harrisburg, Pa, 17105-8310  
 Healths Nittany Valley, 550 W College Ave., Pleasant Gap, Pa, 16823  
 Healthsource Provident, Po Box 40-6300, Cincinnati, Oh, 45240  
 Healthy Communities Institute, 1514 Forbes Ave, Pittsburgh, Pa, 15219  
 Healy Cheryl A, 436 E Cranberry Ave, Hazleton, Pa, 18201  
 Healy Drew, 600 Maryland Ave, Aldan, Pa, 19018  
 Healy Erin E, 3822 James St, Drexel Hill, Pa, 19026  
 Healy Jordan Lee, 215 Lancaster Ave Apt C, Strasburg, Pa, 17579-9508  
 Healy Joseph M, 730 Marley Road, Philadelphia, Pa, 19124-3013  
 Healy Mary L, 400 Alta Vista Dr, Altoona, Pa, 16601  
 Healy Naomi, 58 Mt Court, White Haven, Pa, 18661  
 Healy Roseanne, 3504 Willett Rd, Pittsburgh, Pa, 15227  
 Healy Sandra, 215 Lancaster Ave Apt C, Strasburg, Pa, 17579-9508  
 Healy Terrence, 113 Meadowwood Drive, Lansdale, Pa, 19446  
 Heaney John, 219 Union St, Pottsville, Pa, 17901-0000  
 Heaney Thomas, 249 W Plumstead Ave, Lansdowne, Pa, 19050  
 Heaps M, 301 Elm Avenue, Swarthmore, Pa, 19081  
 Heaps Michael D, 8 Allegheny Center, Apt #8, Pittsburgh, Pa, 15212  
 Heaps William N, 646 E Madison St, Lancaster, Pa, 17602  
 Hear Care Assoc, 100 Lancaster Ave, 3320, Wynnewood, Pa, 19096  
 Hear Care Assoc T08 02 03, 100 Lancaster Ave, 3320, Wynnewood, Pa, 19096  
 Heard John C, 408 Oregon Ave, Erie, Pa, 16505  
 Heard Ocie V, 703 Morgan St, Pittsburgh, Pa, 15219  
 Hearing Air Services Of A, 1251 S Cedar Crest Blvd, Ste 202a, Allentown, Pa, 18107  
 Hearle Esther, 2468 Frankford Ave, Philadelphia, Pa, 19125-1638  
 Hearle John, 2468 Frankford Ave, Philadelphia, Pa, 19125-1638  
 Hearn Harold O, 2431 Lawnherst Ave, Easton, Pa, 18042  
 Hearn James H, 53 James St, Pittston, Pa, 18640-2573  
 Heart & Lung Inst At St Franci, Po Box 642720, Pittsburgh, Pa, 15224  
 Heart Care Associates, 100 Lancaster Ave 380, Wynnewood, Pa, 19096  
 Heart Care Associates Ltd, 380 Lankenau Med Sci Bld, Wynnewood, Pa, 19096-0000  
 Heart Care Associates Ltd, Riddle Memorial Hospital, 0, Media, Pa, 19063  
 Heart Care Associates Of Delaware V, Rin 40330866 Rev Ct Refund, Ste 224 Prof Ofc Bldg 2, Crozer Chester Med Ctr, Chester, Pa, 19013  
 Heart Group Pc, 3340 Hamilton Blvd, Allentown, Pa, 18103  
 Heart Group The, 217 Harrisburg Pike, Lancaster, Pa, 17603  
 Heart Group The, St Francis Alcath, 4221 Penn Ave Ste 104, Pittsburgh, Pa, 15224  
 Heart Wyoming Valley, 1099 South Township Blvd, Pittston, Pa, 18640  
 Heartcare Associates, 1609 Woodbourne Rd 3, Levittown, Pa, 19057  
 Heartline Brian, 1417 W Valley Forge Rd, Wayne, Pa, 19087  
 Heartline Melissa, 1417 W Valley Forge Rd, Wayne, Pa, 19087  
 Heasley David E, 315 Garden Ave, Grove City, Pa, 16127-1419  
 Heasley Kenneth H Estate Of, 1690 Dunn Ave Apt 1006, Daytona Beach, Fl, 32114  
 Heasley Lillian, 508 Reed Lane, Butler, Pa, 16001  
 Heasley Paul A, 500 Grant St Ste 2101, Pittsburgh, Pa, 15219  
 Heasty David, 1014 Lorimer Street, Apartment #2, Brooklyn, Ny, 11222  
 Heater Joseph A, 445 Creekside Dr, Downingtown, Pa, 19335  
 Heater Wayne D, 447 Hardin Run Road, Georgetown, Pa, 15043  
 Heath Alfred W, 100 Wheatshaf Ln, Telford, Pa, 18969-0000  
 Heath Deborah, 1413 S 53rd St, Philadelphia, Pa, 19143-4903  
 Heath George, Box 117, Mildred, Pa, 18632  
 Heath Holly, 114 Walnut St, Silverdale, Pa, 18962  
 Heath James, 313 Oak Ave., Glenside, Pa, 19038  
 Heath Karen Renee, 5709 Thomas Ave, Philadelphia, Pa, 19143  
 Heath Pearl, 5606 Gibson Drive, Philadelphia, Pa, 19143  
 Heath Ronald, 445 Hampden Road, Upper Darby, Pa, 19082-4907  
 Heath Ruth D, Rr 2 Box 111, Titusville, Pa, 16354  
 Heath Stephen A, 480 Rt 92s Apt 1, Tunkhannock, Pa, 18657  
 Heath Terrence A, Dln 001000223814 Rev Refund, 306 5th Avenue, Carnegie, Pa, 15106  
 Heath Wendy, 304 Main Street, Aliquippa, Pa, 15001  
 Heather Furman, 250 W Baltimore St, Carlisle, Pa, 17013  
 Heather Keener Ta Dental Laboratory, 395 S 3rd St, Steelton, Pa, 17113  
 Heatherly Robert D, 71 Barry St, Pittsburgh, Pa, 15203  
 Heating Oil Partnersl.P., 613 Ways Lane, Kennett Square, Pa, 19348  
 Heaver David, 520a North Newtown St, Newtown Square, Pa, 19073-1501  
 Hebb Thomas Estate, C/O Executor, Greencastle, Pa, 17225  
 Hebdon Heather M, 5908 Wayside Drive, Macungie, Pa, 18062  
 Hebedus William, House 25, Richeyville, Pa, 15358  
 Hebenthal Sara, 125 Main St, West Newton, Pa, 15089  
 Heberlein Andrea, 208 N 36th St, 01/02/1900, Philadelphia, Pa, 04/20-/195  
 Heberling Lisa A, 833 Tioga Street, Allentown, Pa, 18103  
 Hebron Vaughn, 218 Vermeer Drive, Langhorne, Pa, 19053  
 Hecei Goldie E, 11 Plum St, Warren, Pa, 16365  
 Heche Danielle H, 215 Norwyck Way, Harleysville, Pa, 19438  
 Heche Robin E Cust, 215 Norwyck Way, Harleysville, Pa, 19438  
 Hechingers, 1616 Mccormick Road, Landover, Md, 20785  
 Hechingers Store, 939 Old York Road, Jenkintown, Pa, 19046  
 Heck Frederick J, 3 Evergreen Hamlet Rd, Pittsburgh, Pa, 15209  
 Heck Richard R, 2751 Cottonwood Drive, Springfield, Oh, 45504-0000  
 Heck Ronald E, 725 Sandyhill Rd, Stevens, Pa, 17578  
 Heckbert Bridget L, 104 Washington St, Pittsburgh, Pa, 15218  
 Heckbert Paul S, 104 Washington St, Pittsburgh, Pa, 15218  
 Heckenberger Carrie M, 522 West 18th, Allentown, Pa, 18104  
 Hecker & Company Inc, Po Box 46828, Philadelphia, Pa, 19160-0000  
 Heckert Edward J, 10015 Pine Ridge Dr, Wxford, Pa, 15090  
 Heckler David, 104 Knollwood Dr, Lancaster, Pa, 17601  
 Heckler Donald C, 216 N Balliet St, Frackville, Pa, 17931  
 Heckler Donald J, Po Box 481, Reedsville, Pa, 17084  
 Heckler Susanne L, Rr2 Box 903, New Bloomfield, Pa, 17068  
 Heckman Betty T, 1170 Bower Hill Rd, Pittsburgh, Pa, 15243  
 Heckman Catherine, 561 Chessbriar Drive, Penwood Savings, Bethel Park, Pa, 15102  
 Heckman Henry M, Main, Po Box 251, Centertop, Pa, 19516-0251  
 Heckman Ray, 1434 Butz Road Apt 11, Breinigsville, Pa, 18031  
 Heckmann Conrad T, 222 Carriage Ct, Paddock, Wayne, Pa, 19087  
 Heckner Sharon D, 722 E Chestnut St, Lancaster, Pa, 17602  
 Hecl Daniel, 745 E Presque Isle Dr, Pittsburgh, Pa, 15239  
 Hector Adrienne, 132 S Manheim St, Annville, Pa, 17003  
 Hector Marie, 5404 Howland Street, Philadelphia, Pa, 19124  
 Hector R Estate Of, 2623 Elliot Avenue, Willow Grove, Pa, 19090  
 Hector Roy, C/O Cobb Creek Nursing Home, 6900 Cobbs Creek Pkwy, Philadelphia, Pa, 19142  
 Hedberg Johan C, 185 Springmeadow Dr, Pittsburgh, Pa, 15241-2149  
 Heddaeus Gilbert, 9386 Cromwell Dr, Pittsburgh, Pa, 15237-5520  
 Hedden Dorothy T, Rd 4 Box 200h, Dallas, Pa, 18612-9208  
 Hedegore Barbara, Rd 1, Oil City, Pa, 16301  
 Hedgeore Richard, Rd 1, Oil City, Pa, 16301  
 Hedgepeth Frances Estate Of, 480 N Shady Retrt Rd, Doylestown, Pa, 18901-2230  
 Hedges Ellen C, 307 Shay Court, Wheeling, Il, 60090-6617  
 Hedges Robin J, 621 S 6th St, Lebanon, Pa, 17042-6826  
 Hedgman Douglass L, 80 W Sharpnack St, Philadelphia, Pa, 19119-2723  
 Hedland Dawn E, 2916 Brevard Ave, Brentwood, Pa, 15227  
 Hedong, 41 S 19th Street, 3f, Phila, Pa, 19103-3718  
 Hedquist Guilaie E, 1327 Shads Ave, Pittsburgh, Pa, 15217-1339  
 Hedquist Jan, 1327 Shads Ave, Pittsburgh, Pa, 15217-1339  
 Hedrick Deborah G, 649 Gerhart Ln, Telford, Pa, 18969-2417  
 Hedrick Merlin S, 649 Gerhart Ln, Telford, Pa, 18969-2417  
 Hedricks Kathryn, 664 Poplar Street, Lancaster, Pa, 17603  
 Hedwig Jeff, 24 Aspinwall Ave, North Weymouth, Ma, 02191  
 Hedwig Cerwenk, 203 Pickwick Rd, Havertown, Pa, 19083  
 Hee Margaret M, 2440 S Mole St, Philadelphia, Pa, 19145-0000  
 Heedham Gary R, Special 1771, 1 Harmony Circle, Malvern, Pa, 19355  
 Heeener Margaret, 4500 Spruce St, Philadelphia, Pa, 19139-0000  
 Heefner Albert, 2090 Lincoln Hwy E, Lancaster, Pa, 17602  
 Heehler Joanne, 829 14th Ave, Prospect Park, Pa, 19076  
 Heenan Mary M, 600 E Cathedral Rd, Bwl 118, Philadelphia, Pa, 19128  
 Heep Richard, The Pavilion Ste 525a, 261 Old York Road, Jenkintown, Pa, 19046  
 Heeren Irene, 117 Henry Rd., Trooper, Pa, 19403  
 Heery Jim, Rr 1 Box 58, Mehoopany, Pa, 18629  
 Heeter Kris D, 2444 Blue Spring Ct, Odenton, Md, 21113  
 Heffelfinger Dennis E, 409 Washington St, Walnutport, Pa, 18088  
 Heffelfinger Howard S, R #1, Danielsville, Pa, 18038  
 Heffelfinger Nelson W, R # 1, Danielsville, Pa, 18038  
 Heffelfinger Paul R, 2200 Hollingsworth Ave, New Kensington, Pa, 15068-0000  
 Heffer Arthur J., 1813 Red Fox Lane, Glen Mills, Pa, 19342  
 Heffernan Carol S, 33 Hancock Avenue, Seaside Park, Nj, 08752  
 Heffler Isabel, Apt 920, 1901 J F K Blvd, Philadelphia, Pa, 19103  
 Heffler Radetich & Saitta L.L., 1515 Market Street, Suite 1700, Philadelphia, Pa, 19102

Hefflin Rashad, 330 Elmore St, Pittsburgh, Pa, 15219-634  
 Heffner Anna W, 1749 Bethel Rd, Boothwyn, Pa, 19061-0000  
 Heffner Charles K, 1231 Oak Rd, Pottsville, Pa, 17901  
 Heffner Earl R, 1601 Ridge Ave, Shillington, Pa, 19607  
 Heffner Elmer, 103 Chestnut St, Ashland, Pa, 17921  
 Heffner John T, 6887 Wertzville Rd, Enola, Pa, 17025  
 Heffner Lloyd A, 1749 Bethel Rd, Boothwyn, Pa, 19061-0000  
 Heffner Robert S Jr, 227 Evergreen Rd, Pottstown, Pa, 19464  
 Heffner Sallie A, 47 Heffner Lane, Temple, Pa, 19560  
 Heffron Cora T, C/O J G Mcchesney, Po Box 219, The Sea Ranch, Ca, 95497-0219  
 Heffron Daniel S, C/O J G Mcchesney, Po Box 219, The Sea Ranch, Ca, 95497-0219  
 Heft Mark, 62 B Hemlock House, Douglassville, Pa, 19518  
 Hegadorn Timothy, 4516 Liberty Avenue, Pittsburgh, Pa, 15224  
 Hegamin William W, 63 Green St 4 4, Philadelphia, Pa, 19144-0000  
 Hegarty William R, 430 E Lancaster Ave, Wayne, Pa, 19087  
 Hegedus Helen, 201 R R St, Windber, Pa, 15963  
 Hegedus Helen, 201 Railroad St, Windber, Pa, 15963  
 Hegedus Helen, 201 Rr St, Windber, Pa, 15963  
 Hegfield Gordon E, 2216 Foxmeadow Dr, Royersford, Pa, 19468  
 Heggenstaller Claus, 343 Park Street, Apt 3, Beaver, Pa, 15009  
 Heh Angela, 107 Alpha Acres, Stroudsburg, Pa, 18360  
 Heh Robert, 107 Alpha Acres, Stroudsburg, Pa, 18360  
 Heher Mercedes M, 506 Bissell Ave, Oil City, Pa, 16301  
 Hehny Anna M, 220 Locust St, Reading, Pa, 19604  
 Heichel Jacqueline, 853 Andover Rd, Lansdale, Pa, 19446  
 Heid Elizabeth, 3008 2nd Ave, Altoona, Pa, 16602  
 Heid George, Rr#2 Box 275, Mehoopany, Pa, 18629  
 Heid Rosa, Palana 41 Canea, Crete, Fo, 00000-0000  
 Heidecker Collision, 630 W Brookdale St, Allentown, Pa, 18103-4959  
 Heidelbaugh Shay L, Po Box 64, Earlville, Pa, 19519  
 Heidelberg Lutheran Congregation, 5642 Cozy Cove Drive, New Tripoli, Pa, 18066  
 Heidelberg Louis M, 539 Matson Ford Rd, Villanova, Pa, 19085-0000  
 Heidengren John A, 165 Mommouth Cir, Berwyn, Pa, 19312  
 Heidenreich, 6125 Penn Dr, Butler, Pa, 16002-0403  
 Heider Mark E, 935 Virginia Ave, Johnstown, Pa, 15906-3028  
 Heider Mary P, 935 Virginia Ave, Johnstown, Pa, 15906-3028  
 Heidering Alice J, 907 Savannah Ave, Pittsburgh, Pa, 15221  
 Heidish Wanda A, Rt 7 Box 742 Franklin Rd, Mars, Pa, 160469807  
 Heidkamp Flava, C/O Flava Madden, 715 Walnut St, Mount Carmel, Il, 62863-1465  
 Heidt Stephens R, 656 Edgevale Dr, Erie, Pa, 16509  
 Heifet Margaret, Po Box 3787, Philadelphia, Pa, 19125-0000  
 Heifetz Sonia, 2665 Willits Rd, Phila, Pa, 19114  
 Heiges Ella, 1510 Washington St, Huntingdon Pa 16652-2038, Huntingdon, Pa, 16652-2038  
 Heighes Schuyler C, C/O Eleanor Foster, 405 13th St, Huntington, Pa, 18622-0000  
 Heighington O J, 3 Odstone Green, Red Deer, Ab, T4n 5j1  
 Heigold Howard, 416 Dorsie, Pittsburgh Pa 15215, Pittsburgh, Pa, 99999  
 Heikkila Scott, 3536 Emerald, Philadelphia, Pa, 19134  
 Heil Equip Of Phila, 1223 Ridge Pike, Conshohocken, Pa, 19428-0000  
 Heil Evelyn G, 823 Woodlawn St, Scranton, Pa, 18509  
 Heil Leo F, Fiscal Office Soldiers & Sailo, Homep O Box 6239, Erie, Pa, 16512-6239  
 Heilala Timo W, Riddle Village, 414 Arlington, Media, Pa, 19063-0000  
 Heilbrunn Allan H, 1631 Mulberry St, Scranton, Pa, 18510  
 Heiler Marilyn, 309 Garden Rd, Oreland, Pa, 19075-1107  
 Heilig Herman C, 1001 Roundhouse Ct, West Chester, Pa, 19380  
 Heilman Angela, 877 Whispering Springs, York, Pa, 17404  
 Heilman Charles L, 2241 W Market St 2fl, York, Pa, 17404  
 Heilman Daniel, 343 Chestnut Ave, Kingston, Pa, 18704  
 Heilman Janice C, 226-B W Wayne Ave, Wayne, Pa, 19087  
 Heilman Thomas, 877 Whispering Springs, York, Pa, 17404  
 Heilman Tor Z, 1050 Mountain Rd., Kempton, Pa, 19529  
 Heim Edward, 1906 Red Maple Grove, Ambler, Pa, 19002  
 Heim Esther M, Willow Lk, Pottsville, Pa, 17901  
 Heim Garrick A, 231 School House Rd, Lancaster, Pa, 17603  
 Heim Gwendolyn, 43 Mateo Dr, Danville, Pa, 17821-8107  
 Heim Henry H, Rr 1, Klingerstown, Pa, 17941  
 Heim Jason, P.O. Box 227, Danboro, Pa, 18916  
 Heim Margaret, 2090 Reemanting, Philadelphia, Pa, 19134-0000  
 Heim Nominee William J, 1906 Red Maple Grove, Ambler, Pa, 19002  
 Heim Rent William J, 1906 Red Maple Grove, Ambler, Pa, 19002  
 Heimbach Elaine, 1514 Washington St, Easton, Pa, 18042  
 Heimbach H B Jr, Rr 3 Box 484c, Milton, Pa, 17847  
 Heimbach Rickie Lee, 85 Penna Avenue, Douglassville, Pa, 19518  
 Heimbecker Kathleen D, 10 S Lynn Blvd, Upper Darby, Pa, 19082-2714  
 Heimbecker Susan M, 10 S Lynn Blvd, Upper Darby, Pa, 19082-2714  
 Heimer Marya K, 1111 Oriole North, Bensalem, Pa, 19020  
 Heimer Roger, 606 Mermont Apartments, Bryn Mawr, Pa, 19010  
 Heimlich Kate M, 1441 Spring Garden, Philadelphia, Pa, 19130  
 Hein Betty L, Rd 2 Box 2360, Reading, Pa, 19605  
 Hein Francis O, Rd 2 Box 2360, Reading, Pa, 19605  
 Hein Harry P Jr, Rd 2 Box 326, Northampton, Pa, 18067  
 Hein John R, 135 Kaiser Dr, Downingtown, Pa, 19335-1264  
 Heinauer Ralph L, 907 Chartiers Ave, McKees Rocks, Pa, 15136  
 Heinecke Frank H, 3723 Sardis Rd, Murrysville, Pa, 15668  
 Heiney Kevin M, 13 N Jackson Street, Strasburg, Pa, 17579-1206  
 Heining Aidan Joseph, 102 Snyder St, Denver, Pa, 17517-9239  
 Heining Candace L, 102 Snyder St, Denver, Pa, 17517-9239  
 Heining William M, 2357 E Ann Street, Philadelphia, Pa, 19134  
 Heinisch Richard A, 1925 Cliffview Apt 204, Cleveland, Oh, 44121-1077  
 Heinele Adah M Miss, 361 Mc Cully Ave, Pittsburgh, Pa, 15216  
 Heinrich Eric, 1211 Allentown Road Apt. 4, Lansdale, Pa, 19446  
 Heinrichs Arlyn J, Box 27 Rd #1, Spring Mills, Pa, 16875  
 Heinsberg Judith A, 382 Ambard Ave, Pittsburgh, Pa, 15202  
 Heintelman Nick, Rr 1 Box 270h, Mount Pleasant, Pa, 15666-9716  
 Heintelman Shari, 1607 North 9th St, Reading, Pa, 19604-1701  
 Heintz Angela E, 1008 Highfield Rd, Bethel Park, Pa, 15102-1024  
 Heintz George C, 9009 Concord Rd, Union City, Pa, 16438  
 Heintz Judith C, 9009 Concord Rd, Union City, Pa, 16438  
 Heintz Richard W, 1008 Highfield Rd, Bethel Park, Pa, 15102-1024  
 Heintz Timothy J, Dln 005000320842 Rev Refund, 54 Hughes St, Luzerne, Pa, 18709  
 Heintzelman Gail, 4675 Maple St, Schnecksville, Pa, 18078-0000  
 Heintzelman Glen A, Rd 2 Box 2798, New Tripoli, Pa, 18066  
 Heintzelman Michael, 1607 North 9th St, Reading, Pa, 19604-1701  
 Heintzelman Ronald J, 4675 Maple St, Schnecksville, Pa, 18078-0000  
 Heintzelman Ruth K, Country Club Apts, Apt 217, Dallas, Pa, 18612-0000  
 Heinz Dorothy M, 31 Milton Berger St, Pittsburgh, Pa, 15219-5901  
 Heinz Edla N, Heinz Fred J, 105 Columbia Dr, Pittsburgh, Pa, 15236-4428  
 Heinz Pet Products, 1042 Progress St, Pittsburgh, Pa, 15212  
 Heinz Mary, 6505 Tabor Avenue, Phila, Pa, 19111-5399  
 Heinz Anita, R 343 W Green St, West Hazleton, Pa, 18201  
 Heinz Dorothy, 329 Anthony St, Pittsburgh, Pa, 15210  
 Heinzmann Edith I, 4133 Buck Trail Rd, Allentown, Pa, 18104  
 Heinzer Charles, 2058 Simon Street, Philadelphia, Pa, 19124  
 Heiptz Brooke A, 724 Avenue Road, Ambler, Pa, 19002  
 Heisel Henrietta O, 530 Wm Penn Hotel, Box 109, Pittsburgh, Pa, 15230-0109  
 Heiselmoyer Alice, 146 High School Rd, Elkins Park, Pa, 19117-2008  
 Heiser Alice C, Hold Due To Return Mail, 1914 E Clearfield St, Philadelphia, Pa, 19134-0000  
 Heiser Frances E, 215 Wendover St, Philadelphia, Pa, 19128  
 Heiser Harold G, 12 Luther Lane, West Chester, Pa, 19380  
 Heiser Laura, 332 N Center St, Frackville, Pa, 17931  
 Heiser Mary, 5721 Elwood St, Kristen Heiser, Pittsburgh, Pa, 15232-2533  
 Heiserman Dennis D, 610 High St, Lancaster, Pa, 17603  
 Heisey Howard H, 2112 Stone Mill Rd, Apt 15, Lancaster, Pa, 17603  
 Heisey J S, 302 S Charlotte St, Manheim, Pa, 17545  
 Heisler Amy, 4919 Larchwood Ave, Return From Po Undeliverable, Philadelphia, Pa, 19143-0000  
 Heisler Virginia M, 220 E 5th Ave, Conshohocken, Pa, 19428-1715  
 Heismon Radio, 3302 Sheffield Ave, Philadelphia, Pa, 19136-3515  
 Heisner Mark E, 32 Bunting Lane, Aston, Pa, 19014  
 Heiss Richard, 2254 Pillegrri Dr Apt B, Warrington, Pa, 18976  
 Heiss Seymour, 753 Rockaway Avenue Apt 3c, Valley Stream, Ny, 11581-2027  
 Heisse Shane, 3714 Westhampton Dr, Philadelphia, Pa, 19154  
 Heist Daniel S, Sherry Hale Apartments, 155 Greenwich St, Conshohocken, Pa, 19428-0000  
 Heist Fay S, Sherry Hale Apartments, 155 Greenwich St, Conshohocken, Pa, 19428-0000  
 Heist Troy S, 229 N. Lancaster St., Annville, Pa, 17003  
 Heist-Peters Elizabeth, 8 Tulip Rd, Holland, Pa, 18966-2427  
 Heits Terri L, 601 West Berry St, Hamilton, Mo, 64644  
 Heitzner Lewis O, 407 Mulberry Square, Punxsutawney, Pa, 15767  
 Hekimian Rose, 2041 Cummings Dr, Los Angeles, Ca, 90027-1728  
 Hekimian Vaskan, 2041 Cummings Dr, Los Angeles, Ca, 90027-1728  
 Helay Michael S, 1295 Old Meadow Road, Upper Saint Clair, Pa, 15241  
 Helbing Johanna, 1225 Beech St, Scranton, Pa, 18505-2602  
 Helble Linda, 5521 Howe St, Pittsburgh, Pa, 15232  
 Held Dollie A, 520 Robbins, North Apollo, Pa, 15673  
 Held Dolly A, 520 Robbins, North Apollo, Pa, 15673  
 Held John J, 12 East 9th Street, Apt #1005, Erie, Pa, 16501  
 Held Karen, Po Box 10, Hatboro, Pa, 19040-0010  
 Held Robert F Sr, Po Box 754, Gwynedd Valley, Pa, 19437-0000  
 Held Rochelle, 1440 North 25th Street, Allentown, Pa, 18104  
 Held-Decd Ift Pearl K, Catherine Meck, 838 Walnut St, 2nd Fl, Allentown, Pa, 18102-0000  
 Holden Tech Limited Liability Compa, Rin 40358473 Rev Ct Refund, 191 Morewood Ave, Pittsburgh, Pa, 15213-1151  
 Heldibridge Arthur, 3a Colonial Crest Cir, Hanover, Pa, 17331  
 Heldt Max, 155 W Washington La A8, Jenkintown, Pa, 19046-0000  
 Heleaso Ten Inc, 100 Matsonford Rd, Radnor, Pa, 19087  
 Helen E Hart Lot, 119 Tyler Road, The W Stroudsburg, Pa, 18360  
 Helen Es Coplan, 80 E Northhampton St 210, Wilkes Barre, Pa, 18701-3035  
 Helen Es Fry, Rr 3 Box 285, Emlenton, Pa, 16373-9102  
 Helen Hrabar Etna Tax, Collector, C/O T C Seighman Dist R/W Adm, 45 Thoms Run Road, Bridgeville, Pa, 15017-0000  
 Helen Hrabar Etna Tax, Collector, C/O T C Seighman Dist R/W Adm, 45 Thoms Run Road, Bridgeville, Pa, 15017-0000  
 Helen James, 620 Royal Dr Apt 136, Library, Pa, 15129-8594  
 Helen L Chamberlain, 666 Carson St, Hazleton, Pa, 18201-3317  
 Helen M Dana Trust, Po Box 38, Wayne, Pa, 19087-0038  
 Helen Reilly, Rr 2 Box 552, Drums, Pa, 18222  
 Helen Scheffer, 314 Hart Street, Hollidaysburg, Pa, 16648  
 Heleniak Mary, 330 Leverington Ave, Philadelphia, Pa, 19128  
 Heleva Dolores M, Rd 1, Allentown, Pa, 17129  
 Helfrich J A Jr, 2193 W Chester Pike, Broomall, Pa, 19008  
 Helfrich John, 1817 Cotton St, Reading, Pa, 19606-1712  
 Helfrich Virginia M, 3630 Terr Drive, Whitehall, Pa, 18052-2918  
 Helfrich William T, 3630 Terr Drive, Whitehall, Pa, 18052-2918  
 Helfrick Raymond Iii A, Dln 007000161640 Rev Rebate, 448 State Way, Pittsburgh, Pa, 15224  
 Helfrick Linda K, 22 Cottage St, Waynesboro, Pa, 17268  
 Heller Barbara R, 114 Center St, Apt A2, Plum, Pa, 15239-1053  
 Heller Benjamin, 213 Larch Avenue, Teaneck, Nj, 7666  
 Heller Bernard, 1, 425 N Neville St, Pittsburgh, Pa, 15213-0000  
 Heller Erik A, 1003 Elm Street, Franklin, Pa, 16323  
 Heller Janet B, 852 Wild Violet Drive, Pittsburgh, Pa, 15239-2383  
 Heller Janet B Estate, 114 Center St, Apt A2, Plum, Pa, 15239-1053  
 Heller Janetta, 529 Larimer, Turtlecreek Pa 15145-1924, Turtlecreek, Pa, 15145-1924  
 Heller Joy L Do, Bridgeport Family Practice, 700 Dekalb St, Bridgeport, Pa, 19405-1149  
 Heller Kapustin Gershman, 486 Norristown Rd, Blue Bell, Pa, 19422  
 Heller Kathryn J, Sell Rd Rt 20, Pottstown, Pa, 19464-0000  
 Heller Mary T, 8211 Elberon Ave, Phila, Pa, 19111  
 Heller P, 208 Buttonwood Way, Glenside, Pa, 02/14-195  
 Heller Paul J, C/O Melvin E Johnson, 123 South Broad St, Philadelphia, Pa, 19109-1911  
 Heller Raymond F, 852 Wild Violet Drive, Pittsburgh, Pa, 15239-2383  
 Heller Richard K, Penn Wynne, 1461 Hamstead Rd, Philadelphia, Pa, 19151-0000  
 Heller Scott D, 2118 Murray St, Philadelphia, Pa, 19115-3923  
 Heller Susan, 6625 Castor Ave, Philadelphia, Pa, 19149  
 Heller Susan, Dba Century 21 Action, 6625 Castor Ave, Philadelphia, Pa, 19149  
 Hellersperk Stefan J, C/O Foster Wheeler Ener, Clinton, Nj, 8809  
 Helling Verna A, C/O Chemical Bank By Pass Tracer, Ellwood City, Pa, 16117  
 Hellmig Grace, 6019 Lansdowne Ave, Philadelphia, Pa, 19151-3936  
 Hellmig Roberta H, 2639 S Massey St, Philadelphia, Pa, 19142

Hello Again Inc, Rin 40374374 Rev Ct Refund, 581 Alter Street, Hazleton, Pa, 18201-4276

Helm Ethel G, Shook Home 55 S 2nd St, Chambersburg, Pa, 17201

Helm James, 1124 Walnut St, Coatesville, Pa, 19320

Helm Ruth T, 1105 Main St Apt 307, Watsontown, Pa, 17777-1435

Helmers John F, 311 Berkley Rd, Devon, Pa, 19333-0000

Helmetag Roger K, C/O Mr Carl Helmetag Jr, 701 St Georges Rd, Philadelphia, Pa, 19119-0000

Helmick Lindsey M, Fhns, 3918 Penn St, Philadelphia, Pa, 19124

Helms Jon, 634 King Circle, Coraopolis, Pa, 15108

Help Counseling, 510 A-5 East Branard, West Chester, Pa, 19382

Help Invalid Transit Inc, Proc #30596, 5070 Parkside Ave/B11312, Philadelphia, Pa, 19131

Helper Ethel M, 1043 N 10th, Reading, Pa, 19604

Helphrey Edward, 3520 Forbes 173, Pittsburgh, Pa, 15213-0000

Helping Hand Health Care Inc, Rin 40408492 Rev Ct Refund, 1125 Turner St, Allentown, Pa, 18102-3834

Helptz Ashley, 724 Avenue Road, Ambler, Pa, 19002

Helsel Amy L, 3463 Johnstown Rd, Duncansville, Pa, 16635

Helsinki Univ Central Hos, Haartmaninkatu A 00290, Helsinki, Finland, ??, 19422

Helt Huberta P, 19 Macoris Ct, Jamaica Bay, Fort Myers, FL, 33912

Helton Anna, 3315 Brandywine St, Philadelphia, Pa, 19104-0000

Helvetion International T, C/O Mcm Tax Servs Ltd, 2103 Deer Park Ave 202, Deer Park, Ny, 11729-1327

Helvink Bernard, 2467 Memphis St, Philadelphia, Pa, 19125

Hemeforth Win, 811 Maple Ave, Ardsley Pa 19038-2717, Ardsley, Pa, 19038-2717

Hemenway Ronald E, 765 Mount Pleasant Rd, Pottstown, Pa, 19465-8862

Hemingway Anna P, 224 Long Ln, York Haven, Pa, 17370

Hemingway Sharon, 408 Franklin Ave #2, Pittsburgh, Pa, 15221

Hemingway Tony L, 2200 Ben Franklin E1003, Philadelphia, Pa, 19130-3640

Hemisherx Biopharma Inc, Devine J Counsel, Ste 3600 1600 Market St, Philadelphia, Pa, 19103-7286

Hemlick Anna, 48 S Shamokin St, Shamokin, Pa, 17872

Hemmer Grover & Helen V, 741 Walnut Street, Allentown, Pa, 18101-2232

Hemmer Helen H, 741 Walnut Street, Allentown, Pa, 18101-2232

Hemmich Barbara A, 3625 Venango Ave, Homestead, Pa, 15120-3051

Hemmig Marvin I, 1526 N 10th St, Reading, Pa, 19604

Hemminger Ella, 2647 Waldo, Harrisburg, Pa, 17110-2630

Hemminger Ella, 2647 Waldo St, Harrisburg, Pa, 17104-3176

Hemminger Girard L, 18 Spennell Rd, Glen Riddle, Pa, 19063

Hemminger M R, Rr 3 Box 210, Johnstown, Pa, 15904

Hemmings Miriam M, 1028 Douglass St, Reading, Pa, 19604-2437

Hemmingway Norika L, 408 Mt Pleasant Road, Pittsburgh, Pa, 15214

Hemmis Carol, Po Box 193, Corapeake Nc, Pa, 27926-0193

Hemostix Medical, Po Box 8500 - 3190, Philadelphia, Pa, 19178-3190

Hempfield Foundries Co, 1075 S Main St Po Box 69, Greensburg, Pa, 15601-0069

Hemphill Ken, Po Box 486, Oakmont, Pa, 15139

Hemphill Monteverde, 2230 Fidelity Bldg/123 S Broad St, Maschmeyer Obert Inc, Philadelphia, Pa, 19109

Hemphill Ruth E, 59 Ardmo Ave, Philadelphia, Pa, 19104

Hemphill William A, 140 E 23rd St, Chester, Pa, 19013-5104

Hempstead Debbielee J, 1935 Longview Rd, Lancaster, Pa, 17601

Henchey International Limited, Rin 40346647 Rev Ct Refund, 620 E Gravers Ln, Glenside, Pa, 19038-7904

Hendersdon Donald, 4510 N 19th St, Philidalphia, Pa, 19140-0000

Hendershort Mary P, 464 Park Ave, Meadville, Pa, 16335-0000

Hendershot Ori S., Rr 1 Box 210a, West Decatur, Pa, 16878

Hendershot Pamela J., Rr 1 Box 210a, West Decatur, Pa, 16878

Hendershot Thomas A, 4346 Fell Rd, Doylestown, Pa, 18901

Henderson Andrew, 15 Central Avenue, Washington, Pa, 15301

Henderson Andrew A Iii Cust, 1020 Hamilton St Apt 8, Philadelphia, Pa, 19123-3735

Henderson Angela, 2835 W Montgomery Ave, Philadelphia, Pa, 19121

Henderson Brothers Inc, 920 Fort Duquesne Blvd, Pittsburgh, Pa, 15222-3602

Henderson Carl A, 412 Old Penllyn Pike, Blue Bell, Pa, 1942

Henderson Carl C, Rd 1 Box 51, Avonmore, Pa, 15618

Henderson Carri, 2519 Mahone, Pittsburgh, Pa, 15219-4917

Henderson Donna, Rr 2, Ontario, Fc

Henderson Edwin Jr, 127 Austin Ave, Lansdowne, Pa, 19050

Henderson Elsie P, 305 Market St, Oxford, Pa, 19363

Henderson Ernie B, Rr 4 Box 452 753 Hill Church, Boyertown, Pa, 19512

Henderson Erry II, 180 West Walnut St, Dallastown, Pa, 17313

Henderson Ethel, 1738 W Erie Ave, Philadelphia, Pa, 19140

Henderson Gertrude L, 4819 Fairmount Ave, Phila, Pa, 19139

Henderson Harold S, Rr 2, New Florence, Pa, 15944

Henderson Heather M, 1020 Hamilton St Apt 8, Philadelphia, Pa, 19123-3735

Henderson Helen, Rr 1 Box 27 Melody Lane, Effort, Pa, 48330

Henderson Helen O, 2 Franklin Town Blvd Apt 2204, Philadelphia, Pa, 19103-0000

Henderson Helen O, 2 Franklin Town Blvd Apt 2204, Logan Square E, Philadelphia, Pa, 19103-0000

Henderson Holly M, 60 Prospect Ave, Bryn Mawr, Pa, 19010-2605

Henderson Janie, 3902 City Line, Phila, Pa, 19131

Henderson Joseph, Po Box 609, Marshall Long, Stevensville, Pa, 18845

Henderson Judy A, Rd 2 Box 88, New Florence, Pa, 15944

Henderson Katherine, 36 Wedgewood Dr, Ithaca, Ny, 14850

Henderson Louise U, 200 Bagle Rd, Wayne, Pa, 19087-3115

Henderson Margaret E, 339 Church St, Ligonier, Pa, 15658

Henderson Marguerite M, 330 Broad Street, New Bethlehem, Pa, 16033-0000

Henderson Mary, 471 E Penn St, Philadelphia, Pa, 19144

Henderson Mary, 50 S Penns St, Garner Hse Apt 410, Hatboro, Pa, 19040-0000

Henderson Mary, Garner House Apt 410, 50 South Penn St, Hatboro, Pa, 19040-0000

Henderson Mary Jane, 51 Glen Ridge Lane, Ittsburgh, Pa, 15243-1007

Henderson Mary Jane, 51 Glen Ridge Lane, Pittsburgh, Pa, 15243-1007

Henderson Morgan, 6 E Wayne Ave, Aldan, Pa, 19018-0000

Henderson Myrtle Estate Of, 1718 Plaza Dr, Bldg A, State College, Pa, 16801

Henderson Nancy, 211 Elbow Lane, Haverford, Pa, 19041-1805

Henderson Theodore S, Rr 1 Box 27 Melody Lane, Effort, Pa, 48330

Henderson Thomas N, Dept Of Chemistry, Philadelphia, Pa, 19104

Henderson Valerie G Cust, 60 Prospect Ave, Bryn Mawr, Pa, 19010-2605

Henderson Vanika, 5732 W Pemberson Street, Philadelphia, Pa, 19143-0000

Henderson William R, 573 Cherry Valley Rd, Burgettstown, Pa, 15021

Hendren Samuel C, 1023 Bucknell Ave, Johnstown, Pa, 15905-0000

Hendrich Justin A, 3720 Bear Creek Rd, Fairview, Pa, 16415-2022

Hendrick Dorothy, Rd 1 Rocky, Greene Tow, Pa, 18426

Hendrick Melita, 220 Sullivan Way, Apt B8, W Trenton, Nj, 8628

Hendrick Virginia L, 443 Chestnut St, East Stroudsburg, Pa, 18301

Hendricks David T, 995 Barclay Hill Rd, Beaver, Pa, 15009

Hendricks John R, Camp Of The Nations, Rr Box 229d, New Milford, Pa, 18834-9782

Hendricks John S, 142 Rossiter Ave, Phoenixville, Pa, 19460

Hendricks Joseph, 2701 Madison Street, Chester, Pa, 19013

Hendricks Mason M, 12 W Willow Grove Ave, Philadelphia, Pa, 19118-0000

Hendricks Maxine A, 1144 F Cloverly Road, Harrisburg, Pa, 17100

Hendricks Pedro, 215 Melissa Dr, Easton, Pa, 18045

Hendricks Steven, 2285 Reo Dr, Effort, Pa, 18330

Hendricks Susan, 65 Cedar Lane, Pittsboro, Nc, 27312

Hendricks Theodore A, 9 Edinboro Ci, Chalfont, Pa, 18914-0000

Hendriks Marissa, 69 Central Avenue, Hillsdale, Nj, 07642

Hendriksma Mary B, 228 Hummel Ave, Lemoyne, Pa, 17043-1948

Hendrix Lan, 21 Lakeview Ave, Peekskill, Ny, 10566-6401

Henebry Walter J, 171 Forest Ave, Bellefonte, Pa, 16823-8249

Henehan William A, 810 Hertz Court, Scranton, Pa, 18505-4215

Hengst Raymond E, 1122 N George St, York, Pa, 17404

Hengst Raymond P, 5093 Spring Rd, York, Pa, 17406-0000

Henick Michael A, 2627 E Ann St, Philadelphia, Pa, 19134-4945

Henicle Edward, 9866 Amsterdam Rd, Waynesboro, Pa, 17268-9410

Henigan Bill M, Rr 8, East Stroudsburg, Pa, 18301-9808

Henighman Julianna, 259 Ramsey Ave, Bridgeville, Pa, 15017

Heninger Kenneth, 709 Highland Ave, Johnstown, Pa, 15902-2843

Henius Albert M, 877 N Kiowa St, Allentown, Pa, 18109

Henius Ertina F, 877 N Kiowa St, Allentown, Pa, 18109

Henke Hildegard, 902 W 18th St, Erie, Pa, 16502

Henke Mae D, 1215 Foster Ave Apt 305, Pittsburgh, Pa, 15205

Henke Mae D, Dln 997000519031 Rev Rebate, Apt 304, 1215 Foseter Ave, Pittsburgh, Pa, 15205-2742

Henke Sharon, 19 Lee St, Hanover, Pa, 17331

Henkels & McCoy Inc, 985 Jolly Rd., Blue Bell, Pa, 19422

Henkhaus Joseph, 1300 Fayette St, Conshohocken, Pa, 00000-0000

Henkle Sharon Estate Of, 45 Tobin Ln., Edwardsville, Pa, 18704

Henle Frederick, 300 E Seminary St, Mercersburg, Pa, 17236

Henley Annie M, 2004 Old Arch Rd, Norristown, Pa, 19401

Henley Orville J, 419 23rd St, Virginia Beach, Va, 23451-3209

Henley Renee L, 2228 Sunset Mobile, Clarks Summit, Pa, 18411

Henley Susan J, 1062 E. Lancaster Avenue #213, Rosemont, Pa, 19010

Henley William, 1062 E. Lancaster Avenue #213, Rosemont, Pa, 19010

Henline Amanda M, 396 Shady Road, New Columbia, Pa, 17856

Henne Catherine M, Robert L Hence, 17 E Hortier St, Phila, Pa, 19119-0000

Henne Dennis L, Po Box 757, Blandon, Pa, 19510-0000

Hennegan Bode, 416 Wyndmoor Avenue, Wyndmoor, Pa, 19038

Hennegan Roy, P.O. Box 1, Harrisburg, Pa, 17105

Henner David, 25 Meadow Lane, Lansdale, Pa, 19446

Hennessey Anna, Rd 1, White Haven, Pa, 18661

Hennessey Barry J, 1352 Hampton Road, Allentown, Pa, 18104-2114

Hennessey Karen L, 166 Pinetown Rd, Leola, Pa, 17540

Hennessey Kathleen A, 1352 Hampton Road, Allentown, Pa, 18104-2114

Hennessey Mark, 9812 Woodfern Rd, Philadelphia, Pa, 19115

Hennessey Mary-Jean Cust, Rr 6 Box 6797, Saylorsburg, Pa, 18353-946

Hennessey Richard, 166 Pinetown Rd, Leola, Pa, 17540

Hennessey Sean Thomas, Rr 6 Box 6797, Saylorsburg, Pa, 18353-9462

Hennessey Thomas, Po Box 146, Eagleville, Pa, 19408-0146

Henessy Daniel P, 1633 Dagmar Av, Pittsburgh, Pa, 15216

Henessy Dorothy, 24 W 8th St, Ronkonkoma, Ny, 11779

Henessy Frances, Rr 1, Mainsburg, Pa, 16932

Henessy John D, 8335 Mansfield Ave, Philadelphia, Pa, 19150-3407

Henessy John M, 53 East Chelton Road, Cheltenham, Pa, 19012

Henessy Marguerite, 771 Scenic Drive, Harleysville, Pa, 19438

Henessy Marion E, 4035 Pilgrim Rd, Plymouth Meeting, Pa, 19462

Henessy Sister Dorothy Atty In Fact, Chestnut Hill College, Philadelphia, Pa, 19118

Henessy Stephen, Po Box 1150, Buckingham, Pa, 18912

Hennet Annie, Rd 1, Stroudsburg, Pa, 18360

Hennigan Daniel, 3229 N Bryan Ct, Bensalem, Pa, 19020

Hennighan Ray, 631 W Philadelphia St 2nd Floo, York, Pa, 17404

Henninger Elmer Estate Of, 142 Juniata Street, Bethlehem, Pa, 18017

Henninger F S, Rd4, Allentown Pa 18109, Allentown, Pa, 17045

Henninger William C, 143 Linden St, Sunbury Pa 17801-3047, Sunbury, Pa, 17801-3047

Henningson Carl T, 242 South 45th St, Philadelphia, Pa, 19104-2949

Hennip Anna, Rr 3 Box 3165, Rome, Pa, 18837

Hennip Annie, Rr 3 Box 3165, Rome, Pa, 18837-0000

Henny Donald, 3110 Knights Rd, B15, Bensalem, Pa, 19020

Henny George C, 6714 Wissahickon Ave, Philadelphia, Pa, 19119

Henry Michelle A, 4102 Ulster Road, Beltsville, Md, 20705

Henri Elkan Music Publisher, 6127 M Callum Street, Philadelphia, Pa, 19144

Henrich Helen S, 531 Misty Dr Apt 5, Lancaster Pa 17603, Lancaster, Pa, 17603-0000

Henrickson Ellen, 1225 6th Ave, Berwick, Pa, 18603

Henriette Es Vey, Rr 3 Box 285, Emlenton, Pa, 16373-9102

Henriquez Liza, Days Inn, New Stanton, Pa, 11/27-1/94

Henritzy Mildred B, 708 E Main St, Weatherly, Pa, 18255

Henrix Leonard L, Front St, New Freedom, Pa, 17349

Henry Angelina, 738 Limestone, Mckeesport, Pa, 15135

Henry April A, 22 Lionel Ln Camelot Esta, Mill Hill, Pa, 17751

Henry Barbara G, 250 Bridge St, Tunkhannock, Pa, 18657-1123

Henry Berlena, 1312 S 50th St, Philadelphia, Pa, 19143

Henry Bitner Wm, Rr 7, York, Pa, 17402

Henry Brad M, 906 Berkes St, Birdsboro, Pa, 19508

Henry Chad A, 325 So St Marys St, St Marys, Pa, 15857-1623

Henry Channon, 446 Conniston Avenue, Pittsburgh, Pa, 15210

Henry Charles W, 1312 S 50th Street, Philadelphia, Pa, 19143

Henry Christi, Apt C-2, 195 Musser Road, East Earl, Pa, 17519

Henry Christopher, Rr 6 Box 398-A, Danville, Pa, 17821

Henry Clifford, 525 Stone Way, Norristown, Pa, 19403

Henry Cynthia, 2143 Eastburn Ave., Philadelphia, Pa, 19138

Henry Dale J, Po Box 403, Bainbridge, Pa, 17502

Henry Damon E, 5239 N 13th St, Philadelphia, Pa, 19141

Henry Douglass Jr, 327 Old Mill Rd, Newmantown, Pa, 17073-8961

Henry Flomy E, # 3, Po Box 57, New Bethlehem, Pa, 16242-0000

Henry Frank N, 155 Dogwood Drive, Akron, Pa, 17501-1450  
 Henry Gerald K, 696 Walnut St, Meadville, Pa, 16335-2344  
 Henry Grace, Rr 5 Box 117, Mt Pleasant, Pa, 15666-8907  
 Henry Harold O, Rr 1 Box 51, Sligo, Pa, 16255  
 Henry Heather, 1314 Rutherford Ave., Pittsburgh, Pa, 15216  
 Henry Heck, 10 N 13th St, Allentown, Pa, 0723/194  
 Henry Heidi I, Po Box 8500-41380, Philadelphia, Pa, 19178  
 Henry Helen, 5310 Glenoch, Philadelphia, Pa, 19124  
 Henry Helen K, 565 Midland St, Pittsburgh, Pa, 15221-2645  
 Henry Henry, Bryn Mawr Medical Special, 933 Haverford Rd, Bryn Mawr, Pa, 19010  
 Henry James C, Po Box 2206, Altoona, Pa, 16603  
 Henry James E, 844 N 6th St, B-2, Philadelphia, Pa, 19123  
 Henry James T, 2463 Bragg Street, Apt 105, Columbia, Sc, 29209  
 Henry Jeffrey A, 121 E Beechwood, Bessemer, Pa, 16112-0000  
 Henry Jennifer L, 63 C Main Street, New Providence, Pa, 17560-0000  
 Henry John S, 121 N Cedar La, Upper Darby, Pa, 19082  
 Henry Joseph P, 518 Dotts Street, Pennsburg, Pa, 18073  
 Henry Joseph P, Dln 00700005327 Rev Rebate, A1202, 633 W Rittenhouse St, Philadelphia, Pa, 19144-4325  
 Henry Leon, Dln 005000058811 Rev Refund, 912 West Fifth Street Wcc2, Chester, Pa, 19013  
 Henry Lillian, Gen Del, New Castle Pa 16108-9999, New Castle, Pa, 16108-9999  
 Henry M Carruthers, 182 N E 49th St, Miami, Fl, 33137-0000  
 Henry Mabel, 935 N 2nd St, Philadelphia, Pa, 19123  
 Henry Margaret, 105 E Brown E, Stroudsburg, Pa, 18360  
 Henry Margaret M, 427 East Allans Lane, Philadelphia, Pa, 19119  
 Henry Marlon A, 5104 Willows Ave, Philadelphia, Pa, 19143-3225  
 Henry Matthew, 188 Mri Building, Univ. Park, Pa, 16802  
 Henry Michael, 929 Main Street, Apt 1, Coraopolis, Pa, 15108  
 Henry Miriam N, 5412 Legene Ln, Enola, Pa, 17025-1241  
 Henry Nelson, 8125 Stenton Ave, Philadelphia, Pa, 19150  
 Henry Pamela, 120 North Allegheny Street A, Bellefonte, Pa, 16823  
 Henry Patricia M, 6004 Clifford Terrace, Philadelphia, Pa, 19151  
 Henry Penny A, Po Box 402, Oxford, Pa, 19363  
 Henry Robert, 306 N Hickory St 103, Scottsdale, Pa, 15683  
 Henry Robert I, Rr 5 Box 117, Mt Pleasant, Pa, 15666-8907  
 Henry Royston A, 2835 Century Ln, Apt A60, Bensalem, Pa, 19020  
 Henry Ruth L, 552 Fanshawe St, Philadelphia, Pa, 19111-4647  
 Henry Sharon, 460 Smith Run Road, Amity, Pa, 15311  
 Henry Timothy M, 7201 Keystone St, Apt 124, Philadelphia, Pa, 19135  
 Henry Todd & Cathy, 314 Rochelle Ave, Philadelphia, Pa, 19128  
 Henry Troemner Inc, 6825 Greenway Ave, Philadelphia, Philadelphia, Pa, 19142-9142  
 Henry Walter, Brenda Henry, 1857 7th St, Pat 3, Bethlehem, Pa, 18016-0000  
 Henry Walter E, Po Box 57, New Bethlehem, Pa, 16242-0000  
 Henry William, 1012 Redwood Ct, Hamburg, Pa, 19526  
 Henry William, 105 E Brown E, Stroudsburg, Pa, 18360  
 Henry William C, 427 East Allans Lane, Philadelphia, Pa, 19119  
 Henry Witkowski, 17-B Valley View Ter, Scranton, Pa, 18505  
 Henry Zitter, 1535 Chinquapin Rd, Holland, Pa, 18966  
 Hens Victoria Estate Of, 114 Edwards St, Chester, Pa, 19013  
 Henschel Babette, Kennedy House Apt 1421, 1001 John F Kennedy Blvd, Philadelphia, Pa, 19103-0000  
 Hensel Mark D, 404 Crest Dr, Delmont, Pa, 15626-1642  
 Hensel Nicholas R, 14 Chestnut St Apt 3, Lewistown, Pa, 17044  
 Henshaw Bryan J, 2921 W Queen Ln, Apt C, Phila, Pa, 19129-1069  
 Hensley Albert, 1026 Farber Ct, Scranton, Pa, 18510  
 Hensley David, 1757 Perrysville Ave, Pittsburgh, Pa, 15212  
 Henson Marguerite, 713 Timber Ln, Langhorne, Pa, 19047  
 Henson Marye, 1020 Sharon Ave, Sharon Hill, Pa, 19079  
 Henson Rory D, Po Box 9636, Tamuning Guam, Fc  
 Hentoch Harold J, 4 Settlers Road, Bethel, Ct, 06801  
 Hentosch Joanna M, 6400 Greene St, Phila, Pa, 19119  
 Hentosh Alice M, 4 Settlers Road, Bethel, Ct, 06801  
 Henwood Thomas P, 3 Jorrock Lane, Malvern, Pa, 19355-0000  
 Henze Anne S, 408 North Houcks Road, Harrisburg, Pa, 17109-1643  
 Henze Paul W, 408 North Houcks Road, Harrisburg, Pa, 17109-1643  
 Henzel Donald R, 826 Warrington Ave, 2nd Floor, Pittsburgh, Pa, 15210-1560  
 Henzelman Alvin C, Rr 1 Box 117, Milliflburg, Pa, 17844-9774  
 Henzie Hannah, R D 2, Phoenixville Pa 19460, Phoenixville, Pa, 19460  
 Hepburn Marion S, 3029 Robin Ln, Havertown, Pa, 19083-0000  
 Hepburn William, 1086 Kennet Way, West Chester, Pa, 19380  
 Hepfer John A, General Delivery, Enola, Pa, 17025  
 Hepler Aaron, 825 Evergreen St, Denver, Pa, 17517  
 Hepler Brenda, 402 N Grant Ave, Kittanning, Pa, 16201  
 Hepler Karen H, 51 Stewart Ave, Pittsburgh, Pa, 15227-0000  
 Heppding Sophie B, 65 Abbott St, Plains, Pa, 18705  
 Heppe Nancy, 1617 Yost Road, Norristown, Pa, 19401-0000  
 Her Atty, Feingold A L Assocs, Oneill Obri000000000000, Phila, Pa, 19103  
 Herbat Paisit, 3 Bayard Rd #3, Pittsburgh, Pa, 15213  
 Herald, Corner E State At S Dock, Sharon, Pa, 01646-0000  
 Herb And Associates, 1314 Chestnut Street, Philadelphia, Pa, 19107-0000  
 Herb Caitlin M, 1808 Strafford Court, Allentown, Pa, 18103  
 Herb David, 53 Lynx Dr, Hanover, Pa, 17331  
 Herb Franklin R, 1511 Allegheny Ave A, Reading, Pa, 19601-1553  
 Herb Franklin R, 1511 Allegheny Ave Apt 3, Reading, Pa, 19601-1553  
 Herb Karen, Noemi Borrelli Venator Grou, 3543 Simpson Ferry Road, Camp Hill, Pa, 17011  
 Herb Mabel S, 1511 Allegheny Ave Apt 3, Reading, Pa, 19601-1553  
 Herb Mary E, 3254 N Marston, Philadelphia, Pa, 19129  
 Herb Mavel S, 1511 Allegheny Ave Apt 3, Reading, Pa, 19601-1553  
 Herb Mildred M, 3254 N Marston, Philadelphia, Pa, 19129  
 Herbein John G, 119 Merion Ln, Flying Hills, Reading, Pa, 19607-0000  
 Herberger Jennie, 4550 Tudor Street, Philadelphia, Pa, 19136-4014  
 Herbert A White, 310 Parkwood Dr, Cranberry Twp, Pa, 16066  
 Herbert Anna Marie, C/O Virginia Gardner, Rt 5 Backbone Rd, Sewickley, Pa, 15143  
 Herbert Berkman Dds, 832 Dekalb St, Norristown, Pa, 19401  
 Herbert Charles W, 241 West Gorgas Lane, Philadelphia, Pa, 19119-2510  
 Herbert Douglas L, 710 Carriage Drive, Wexford, Pa, 15090  
 Herbert George, 3348 N Water, Philadelphia, Pa, 19134-1626  
 Herbert Jenna M, 329 Melvin Drive, N, Syracuse, Ny, 13212  
 Herbert Joseph R, 25 Franklin St, Warren, Pa, 16365-2731  
 Herbert Margaret, 2914 White St, Pittsburgh, Pa, 15219  
 Herbert Michael S, Bisys 4200 Crums Mill Road, Harrisburg, Pa, 17112  
 Herbert Monheit Pc, 2010 Chestnut St, Philadelphia, Pa, 19103-4487  
 Herbert Olga, 25 Franklin St, Warren, Pa, 16365-2731  
 Herbert Sophie, 251 40th St, Pittsburgh, Pa, 15201  
 Herbies Auto Body, 746 E Main St, Plymouth, Pa, 18651  
 Herbin Leon, 1725 N 59th St, Philadelphia, Pa, 19151  
 Herbinko Michael, 22 Bentwood Rd, Drums, Pa, 18222  
 Herbst Anna, 3475 Coral St, Philadelphia, Pa, 191342603  
 Herbst Conrad, 213 W Ruscomb St, Philadelphia, Pa, 19120  
 Herbst Corinne, 1106 Piercest, Eynon, Pa, 18403-0000  
 Herbst Harold M, Box 81 Rd #1, Forge Dale Rd, Bechtelsville, Pa, 19505-0081  
 Herbst Mary, Dln 007000251123 Rev Rebate, Apt 523, 200 Veterans Ln, Doylestown, Pa, 18901-3454  
 Herbst Raymond, 703 Wilbruth Dr, Allison Park, Pa, 15101  
 Herbst Richard, 1970 New Rodgers Rd, Apt A21 Raquet Club East, Levittown, Pa, 19056-2518  
 Herbst Robert, 330 North 7th Street, Easton, Pa, 18042  
 Herbst Scott J, 904 Huffs Church Rd, Alburtis, Pa, 18011  
 Herbster Joseph W Jr & Barbara J Herbster, 23 Oxford Drive, Langhorne, Pa, 19047  
 Herbster Mark S, 356 Pine Run Rd, Fombell, Pa, 16123-1326  
 Herbster Thelma, 62 Upland Avenue, Upland, Pa, 19015  
 Herbstitt Jolene, Rr002323v, Weedville, Pa, 15868  
 Herche Elizabeth L, 1302 Anderson St, Trainer, Pa, 19061  
 Herchko Paul A, Po Box 71, Rd 1 Dunbar, Pa, 15431  
 Her Ronald E, 2 Merino Ln, Mechanicsburg, Pa, 17055  
 Herder Helen M, 602 E 21st Apt 244, Northampton, Pa, 18067-1261  
 Herer Bruce S, P O Box 40121, Pittsburgh, Pa, 15201-0007  
 Herer Elaine Ruth, P O Box 40121, Pittsburgh, Pa, 15201-0007  
 Herflicker Bessie M, Rr 5 Box 5954, Mohnton, Pa, 19540  
 Herge Imogene L, 160 Gass Rd, Pittsburgh, Pa, 15229  
 Hergenroeder Justin, 1028 Macon Ave, Pittsburgh, Pa, 15218  
 Hergenroeder Paul W, 1450 Mcfarland Rd, Pittsburgh, Pa, 15216  
 Hergenrother Howard J, 1348 State St, Harrisburg, Pa, 17103  
 Heridia Michael W, 409 Cedar Crest Dr, Quakertown, Pa, 18951  
 Heritage Bay, Mvi Corp, Po Box 249, Huntingdon Valley, Pa, 19006  
 Heritage Building Group, Rt 309 & Richardson Rd, Montgomeryville, Pa, 18936  
 Heritage Construction, 2430 Rosewood Tr, Royersford, Pa, 19468  
 Heritage Construction, 4449 Summermeadow Dr, Doylestown, Pa, 18901  
 Heritage Creek Condo, 1000 Knox Ct, Warminster, Pa, 18974  
 Heritage Creek L P, 1104 Knox Ct, Warminster, Pa, 18974  
 Heritage Custom Kitchens Inc, Rin 40364052 Rev Ct Refund, C/O Arthur Andersen Co, 1869 Chartr Ln Ste 301, Lancaster, Pa, 17601-5879  
 Heritage Hills Oncology Services, 41 S Columbus Ave, Littlestown, Pa, 17340  
 Heritage Internal Medicin, 2151 Shenango Valley Free, Heritage, Pa, 16148-0000  
 Heritage Life Insurance, Ge Financial, Attn: Diane Kirk B6d, 4890 Street Road, Trevese, Pa, 19049  
 Heritage Natl Bank Michael V Co, 120 S. Centre Street, Pottsville, Pa, 17901-3002  
 Heritage Place Assoc., 22 Cassatt Ave., Berwyn, Pa, 11/14/195  
 Heritage Place Assoc., 22 Cassatt Avenue, Berwyn, Pa, 11/14/195  
 Heritage Professional Educ, Rte 611 426-440 Easton Rd, Horsham, Pa, 19044  
 Heritage Residential Inc, 1400 Providence Rd, Ste 1060 Blg 2, Media, Pa, 19063  
 Heritage Rv, 526 Montour Blvd, Bloomsburg, Pa, 17815  
 Heritage Sara W, 115 Rochelle Ave, Philadelphia Pa 19128-3811, Philadelphia, Pa, 19128-3811  
 Heritage Towers Retirement Ctr, 200 Veterans Ln, Doylestown, Pa, 18901  
 Heritage Valley Health System, 720 Blackburn Rd, Security Phones, C O Ellen Paul Telecom, Sewickley, Pa, 15143-1459  
 Heritage Village Home Sales Inc, Rin 40329222 Rev Ct Refund, 4250 Butternut Dr, Walnutport, Pa, 18088-9336  
 Herk Man Enterprises Inc, Rin 40389956 Rev Ct Refund, 220 W Gay St, West Chester, Pa, 19380-2917  
 Herk Mary Elizabet, 301 Allen Avenue, Donora, Pa, 15033-1804  
 Herkalo Brian, Ms N241, Malvern, Pa, 19355  
 Herko Susanna, One Woodcrest Cr 101, Scottsdale, Pa, 15683  
 Herlihy Dorothy, 22 Deep Green Ln, Levittown, Pa, 19055  
 Herline Henry W, Star Route 252, Manns Choice, Pa, 15550  
 Herlong Jim, 2790 Drake Ct, Gibsonia, Pa, 15044  
 Herlt Harry R Jr, Po Box 153, Wyalusing, Pa, 18853  
 Herman Anthony, 4247 Ormond St, Philadelphia, Pa, 19124-0000  
 Herman Cathy Cathy, Rr 4 Box 655, Sunbury, Pa, 17801-9153  
 Herman Charles A, 61 Solar St, Pittsburgh, Pa, 15212-3419  
 Herman Cindy L, Rr 2 Box 325, Elliptsburg, Pa, 17024  
 Herman Florence, Kings Point Piedmont 1394, Delray Beach, Fl, 33446-0000  
 Herman Henry P, N Main St Box 208, Red Lion, Pa, 17356-0208  
 Herman Investment Co, 814 Frick Bldg, Pittsburgh, Pa, 15219  
 Herman Jennifer, Po Box 211, Spring House, Pa, 19477-0211  
 Herman John M, 1410 Orchard Rd, Wyomissing, Pa, 19610  
 Herman Joseph, 11700 Ferndale St, Philadelphia, Pa, 19116  
 Herman Kerry, 119 Meadow Hill Dr, York, Pa, 17402  
 Herman Lee R, Proctor St Rt, Williamsport, Pa, 17701  
 Herman Leigh E, 1900 Ravine Rd Bldg A, Williamsport, Pa, 17701-2070  
 Herman Louis, Kings Point Piedmont 1394, Delray Beach, Fl, 33446-0000  
 Herman Robert William, 616 Snyder Street, Connellsville, Pa, 15425  
 Herman Thelma, 1617 Herr St, Harrisburg Pa 17103-1450, Harrisburg, Pa, 17103-1450  
 Herman William G, 132 S 19th St 2nd Fl, Pittsburgh, Pa, 15203-1859  
 Hermann Carolyn R, 2949 Grisdale Rd, Roslyn, Pa, 19001  
 Hermann Christian, 2517 S 10th St, Philadelphia, Pa, 19148-4424  
 Hermann Conrad, 408 W Wellens Ave, Philadelphia, Pa, 19120-3329  
 Hermann Gertrude P, 1801 J F Kennedy Blvd, Philadelphia, Pa, 19103  
 Hermanto J, 1521 Morris St, Phila, Pa, 19145  
 Hermer Bernard J, 1231 Resaca Place, Pittsburgh, Pa, 15212  
 Herner Francisco L, Po Box 204, Arendtsville, Pa, 17303-0000  
 Hernandez Aimee, 197 Springmeadow, Pittsburgh, Pa, 15241-2149  
 Hernandez Aimee, 197 Springmeadow Dr, Pittsburgh, Pa, 15241-2149  
 Hernandez Alejandro, 284 E. Conestoga Rd., Wayne, Pa, 19087  
 Hernandez Ambrosio, 63 Jamison St, Warminster, Pa, 18974-4917  
 Hernandez Anna I, 118 Talgrath Ct, Exton, Pa, 19341  
 Hernandez Carol, 346 Trenton Rd, Fairless Hls, Pa, 19030  
 Hernandez Carol A, 703 Glendalough Road, Erdenheim, Pa, 19038-7811  
 Hernandez Daniel, 531 Ritter St, Reading, Pa, 19601  
 Hernandez David, 929 Jackson Street, Norristown, Pa, 19401

- Hernandez Elisa, 210 W Douglass St, Reading, Pa, 19601  
 Hernandez Francisco E, Dln 007001790503 Rev Refund, 1544 Black Birch Way, Tobyhanna, Pa, 18466  
 Hernandez Hector, Po Box 1 Pine St, Toughkenamon, Pa, 19374  
 Hernandez Inocente, 1611 S Orkney St, Philadelphia, Pa, 19148  
 Hernandez J Alberto, Po Box 169, Avondale, Pa, 19311  
 Hernandez Jacinto, 2207 Courtside Dr, Columbus, Oh, 43232  
 Hernandez Joaquin, 706 Lafayette St Apt3, Kennett Square, Pa, 19348  
 Hernandez Jose R, 42 Hollow Run Ln, West Chester, Pa, 19380  
 Hernandez Keila, 112 Piedmont Place, Effort, Pa, 18330  
 Hernandez Laura, 210 W Douglass St, Reading, Pa, 19601  
 Hernandez Leticia, 1607 Harrison St Apt 2, Philadelphia, Pa, 19124-2721  
 Hernandez Liza, 1135 Fritz Dr, Bethlehem, Pa, 18017-6669  
 Hernandez Luis, 619 North 9th Street Apt 2, Allentown, Pa, 18102  
 Hernandez Luis Fernando, 2207 Courtside Dr, Columbus, Oh, 43232  
 Hernandez Marce, 34 N Broad St, York, Pa, 17403  
 Hernandez Miriam, 119 Franklin Ct, Bethlehem, Pa, 18020  
 Hernandez Oscar O, P O Box 1957, Allentown, Pa, 18105-1957  
 Hernandez Ramiro, 1201 Green St, Reading, Pa, 19604  
 Hernandez Ramon A, 625 B E Cypress St, Kennett Square, Pa, 19348  
 Hernandez Rodolfo, Sam Allen, Davi Kruger, Philadelphia, Pa, 19104  
 Hernandez Santa Rojas, 1000 Westpointe Dr, Pittsburgh, Pa, 15202  
 Hernandez Victor, 611 West Elm Street, Norristown, Pa, 19401  
 Hernandez Victor, 735 E Allegheny Ave West10, Philadelphia, Pa, 19134-0000  
 Hernandez Victoria, 254 Valley Stream Lane, Wayne, Pa, 19087  
 Hernandez Vivian, 500 E Lancaster Avenue, Unit 101-A, Saint Davids, Pa, 19087  
 Hernandez Wilfredo, Dln 005000274851 Rev Refund, 40 Hall Manor Apt F, Harrisburg, Pa, 17104  
 Herndon William L, 2124 Lappe Ln, Pittsburgh, Pa, 15212-3004  
 Herninko Anna, 5003 D St, Philadelphia, Pa, 19120  
 Hernandez Angel E, 401 E 4th St Apt 10, Bethlehem, Pa, 18015  
 Herps Autumn M, 217 Highland Terrace, Lower Burrell, Pa, 15068  
 Herr Bros Salunga Herr Farm, 650 Pinkerton Rd, Mount Joy, Pa, 17552-9239  
 Herr Donald, 6398 Durham Rd, Pipersville, Pa, 18947-9769  
 Herr Elvener M, 957 W College Av, York, Pa, 17404  
 Herr Esther M, Riddle Village, 216 Williamsburg, Baltimore Pike, Media, Pa, 19063-6032  
 Herr Kimberly Michelle, 403 Fernway Circle, Blue Bell, Pa, 19422-0000  
 Herr Lottie E, 2727 Willow St Pike, Willow Street, Pa, 17584  
 Herr Marian B, Rr 1 Box 22, White Haven, Pa, 18661-0000  
 Herr Morris, Westwood, Coatsville, Pa, 19320  
 Herr Nathan, 4810 Charles Rd, Apt 3, Mechanicsburg, Pa, 17055  
 Herr Norma J, P O Box 22281, Pittsburgh, Pa, 15222-0281  
 Herr Norma J, Po Box 2281, Pittsburgh, Pa, 15222  
 Herr Terry L, 229 Cedar Manor, Elizabethtown, Pa, 17022  
 Herrenkohl Lorraine Ms., 1436 Pennsylvania Ave, Paoli, Pa, 19301  
 Herrera Artemio, 1201 Market Street, Philadelphia, Pa, 19107  
 Herrera Daniel, 2207 Courtside Dr, Columbus, Oh, 43232  
 Herrera Guadalupe, 542 Walnut St, Allentown, Pa, 18102  
 Herrera Jose, 8532 Marsden St Apt 2, Philadelphia, Pa, 19136  
 Herrera Louis, 15 Black Berry Street, Norristown, Pa, 19401  
 Herrera Manuel A, Po Box 124, Blue Bell, Pa, 19422  
 Herrera Rafael, 2938 N Kip, Phila, Pa, 19134-0000  
 Herrert Theresa C, 3202 Baring St, Philadelphia, Pa, 19104  
 Herrick, 16th & Jf Kennedy Blvd, 4 Penn Ctr, Philadelphia, Pa, 19103-2808  
 Herrick Thomas, Po Box 306, Jamestown, Pa, 16134-0306  
 Herrigan David, 6137 N Marshall St, Philadelphia, Pa, 19120-1330  
 Herriman Daniel, Po Box 42955, Em Assoc Of Frankford, Phila, Pa, 19101-2955  
 Herrin Melinda, P O Box 523, Latrobe, Pa, 15650  
 Herring Christina, Wilson Bldg Ste 217, 26 Summit Grove Ave, Bryn Mawr, Pa, 19010  
 Herring Jacob, 910 N 48th St, Philadelphia, Pa, 19131  
 Herring James T, Rd 2 Box 381, Birdsboro, Pa, 19508  
 Herring Keino K, 1745 S Ringgold St, Philadelphia, Pa, 19145  
 Herring Marie, 910 N 48th St, Philadelphia, Pa, 19131  
 Herring Mary A, 309 Elsdon St, Pittsburgh, Pa, 15214-0000  
 Herring Michael, 4747 C St, Philadelphia, Pa, 19120  
 Herring R Mr & Mrs, 325 S Roberts Rd, Bryn Mawr, Pa, 19010  
 Herring Robert F, 924 N 48th St, Phila, Pa, 19131  
 Herring Ronald, 1076 Tilghman Court, Wayne, Pa, 19087  
 Herring Willie, 269 Cooper Pl, New Haven, Ct, 06515-1804  
 Herrington George R, 608 Erie Dr, Belleville, Pa, 17004  
 Herrle Mary A, 109 Tuscarora Dr, Beaver Falls, Pa, 15010-1138  
 Herrlich Harry, Rd1 Box 21, Kennersdell, Pa, 16374  
 Herrmann Lillian T Mrs., Po Box 4, Green Lane, Pa, 18054-0084  
 Herrmann Narcisca C, Ex J C Herrmann, Manufacturers Hanover Trust Co, 450 W 33rd Street, Middletown, 40404-0404  
 Herrold Bradley, Rd 1 Box 250, Northumberland, Pa, 17857  
 Herron E J, 607 College Ave, Greensburg, Pa, 15601-1528  
 Herron Greta M, 103 E 101st St, New York, Ny, 10029  
 Herron Jean A, 1701 Timber Trl, Imperial, Pa, 15126-9699  
 Herron Md, 6428 William Penn Hwy, Delmont, Pa, 15626  
 Herron Raymond G, 2515 Wedgemere St, Pittsburgh, Pa, 15226-1815  
 Herron William, 1701 Timber Trl, Imperial, Pa, 15126-9699  
 Herrs Employee Benefit Fund, Po Box 300, Nottingham, Pa, 19362  
 Herrschaft Agnes M, 660 Newtown Yardley Rd, George School, Pa, 18940  
 Herrup Steven J, 515 Walnut St, McKeesport, Pa, 15132-2802  
 Herschede Lawrence, 600 Boot Rd, Downingtown, Pa, 19335  
 Herschenfeld Hilda, 140 W River St, Wilkes Barre, Pa, 18702-0000  
 Hersh Lauren, 821 Bryn Mawr Ave, Narberth, Pa, 19072  
 Hershberger Floyd W, 153 Birch Dr, Levittown, Pa, 19054  
 Hershberger Floyd W, 422a Maple St, Kng Of Prussia, Pa, 19406  
 Hershberger Stanford, Rr 4, Chambersburg, Pa, 17201-9804  
 Hershey Cardiovascular Specialists, Rin 10953186 Rev Ct Refund, 1137 Edgewood Dr, Hummelstown, Pa, 17036-9614  
 Hershey Clinton, 439 N Duke St #A, Lancaster, Pa, 17602-4967  
 Hershey Creamery Company, 301 South Cameron Str, Harrisburg, Pa, 17105  
 Hershey Henry M, Rr 2 Box 494, Parkesburg, Pa, 19365  
 Hershey Lewis L, Rt 1 Box 118b, Willow St, Pa, 17584  
 Hershey Pharmacy Gift Shop, 731 Cherry Drive, Hershey, Pa, 17033-2006  
 Hershey Veronica, 332 Pine St, Harrisburg, Pa, 17113  
 Hershey Veronica E, 332 Pine St, Harrisburg, Pa, 17113  
 Hershecks Inc, P O Box 2224, Harrisburg, Pa, 17103  
 Herskovitz Richard S, 508 Spruce St, Philadelphia, Pa, 19106-0000  
 Herskovitz S, 130 Spruce St Apt 13b, Philadelphia, Pa, 19106  
 Herskovitz Frieda, 3939 Conshohocken Ave Apt 820, Philadelphia, Pa, 19131-5470  
 Hershperger Associates, 850 Walnut Bottom Rd, Carlisle, Pa, 17013-3632  
 Herstich Anna, 238 Clearfield St, Bethlehem, Pa, 18017  
 Hertia Brian, 1034 Linden Hollow R, Allentown, Pa, 18104  
 Heritage Security & Service Company, Rin 40309152 Rev Ct Refund, Po Box 8, Beaver, Pa, 15009-0008  
 Herting Carolyn, 3300 Darby Rd Apt 4302, Haverford, Pa, 19041  
 Herting Christopher R, 107 Whisper Wood Ct, Newtown, Pa, 18940-3637  
 Herting P Gary Custodian, 107 Whisper Wood Ct, Newtown, Pa, 18940-3637  
 Hertz Co Cambridge Inte, Po Box 510, Horsham, Pa, 19044  
 Hertz Corp, P.O. Box 510 C/O Cambridge, Horsham, Pa, 19044  
 Hertz Corp Cop Cambridge Integrated, Po Box 510, Horsham, Pa, 19044  
 Hertz Corporation Co Cambridge Integrat, Po Box 510, Horsham, Pa, 19044  
 Hertzler Evelyn I, 630 Willow Valley Sq Apt G305, Lancaster, Pa, 17602  
 Hertzler Jeffrey, 6014 Mocking Bird Dr, Mechanicsburg, Pa, 17050-2080  
 Hertzler Richard P, Rr 2, East Earl, Pa, 17519-9802  
 Hertzog Emilie, Rd 2 Box 330, Ebensburg, Pa, 15931-0000  
 Hertzog Leo, 21 Willow Street, Williamsport, Pa, 17701  
 Hertzog Terry, 200 Swedeland Road, King Of Prussia, Pa, 19406-3629  
 Hertzog Terry, 420 Wendover Drive, Norristown, Pa, 19403  
 Herubin Chas A & Noreen K, 1022 Morgan St, Meadville, Pa, 16335  
 Hervey E F, Po Box 901, Media, Pa, 19063  
 Hervey E F, Po Box 901, Media, Pa, 19063-0901  
 Herzog Charles C, 1435 Orchard St, Freedom, Pa, 15042-1633  
 Herzog Janis, 1435 Orchard St, Freedom, Pa, 15042-1633  
 Herzog Janis, 1435 Orchard St, Freedom, Pa, 15402  
 Herzog Louise, 330 C 13th Ave, Bethlehem, Pa, 18018-4731  
 Herzog Marion Ardel, Dln 001000472820 Rev Refund, Two Chatham Ctr, Pittsburgh, Pa, 15219  
 Herzog Peter, 1100 E. Cheltenham Avenue, Phila., Pa, 19124  
 Hesidence William, 130 Bellevue Rd, Pittsburgh, Pa, 15229-2115  
 Hesidence William, 3012 Hartman St, Pittsburgh, Pa, 15212-2553  
 Heslop Shannon R, 601 Vairo Blvd Apt 231, St.College, Pa, 16803  
 Hespell Jennifer, 409 College Avenue, Lancaster, Pa, 17603  
 Hess, Wyoming Valley Mall, Wilkes Barre, Pa, 18702  
 Hess Anne Marie, 361 E Main St, Coatsville, Pa, 19320  
 Hess Annie, 419 Anthwyn La, Narberth Pa 19072-2301, Narberth, Pa, 19072-2301  
 Hess Automotive, Jonestown Road, Harrisburg, Pa, 17112  
 Hess C/O Sandra J, 51 Pennwood Place Suite 200, Warrendale, Pa, 15086  
 Hess Colleen, 2608 Tulip St, Philadelphia, Pa, 19125  
 Hess Corp., 3619 E. Lincoln Hwy., Thornton, Pa, 19373  
 Hess Darlene R, 99 Tollgate Rd, Johnstown, Pa, 15906  
 Hess David B, 2133 New Danville Pike, Lancaster, Pa, 17603  
 Hess Deborah A, 1406 Chew St, Allentown, Pa, 18102-3643  
 Hess Donna J, 310 E Filbert St, Lancaster, Pa, 17603  
 Hess Dorothy E, Rural Delivery #2, Douglasville, Pa, 19518-9802  
 Hess Douglas R, Dougs Fam Pharmacy, N Walnut St, Morgantown, Pa, 19543-0000  
 Hess Drug Store, 745 Linden Street, Bethlehem, Pa, 18018  
 Hess Elena M, 1222 Drager Rd, Columbia, Pa, 17512-0000  
 Hess Elizabeth D, 2643 Livingston St, Allentown, Pa, 18014-0000  
 Hess Elmer E, 27 N Lemon St, 1st Fl, Mountville, Pa, 17554  
 Hess Express 38409, Route 29 Colebrook Ave, Emmaus, Pa, 18049  
 Hess Express 38413, 20 Pottsville St, Cressona, Pa, 17929  
 Hess Ferol S, 6723 Short Lane, Upper Darby, Pa, 19082-0000  
 Hess Florence, 6 Sgrignoli Lane, Enola, Pa, 17025  
 Hess Furgiulle Architects, 170 N Main Street, Yardley, Pa, 19067  
 Hess George, 560 S Royal St, York, Pa, 17402  
 Hess George C, Rr 3 Box 824, Drums, Pa, 18222  
 Hess Gertrude, 6523 N Eighth St, Philadelphia, Pa, 19126-3749  
 Hess Gilbert D, C/O Jessie Hess, 9066 Main St, Portage, Pa, 15946-0000  
 Hess Helen C, R R 1 Box 1454, Shohola, Pa, 18458-0000  
 Hess Howard T, 139 Penn Lear Dr, Monroeville, Pa, 15146  
 Hess Jane E, R R 1 Box 1079, New Columbia, Pa, 17856-9723  
 Hess Joanne, 148 Waterloo Ave, Berwyn, Pa, 19312-1733  
 Hess John, 215 Chestnut St, Wrightville, Pa, 17368-1518  
 Hess John, 2837 Stanley St, Library, Pa, 15129  
 Hess John H, Po Box 2015, 917 Messiah Vlg, Mechanicsburg, Pa, 17055-0000  
 Hess King Tracy A, 235 Myrtle Ave, Waynesboro, Pa, 17268  
 Hess Lewis L, 3423 South St, Wesleyville, Pa, 16510-1842  
 Hess Lisa, 81 Ridgeway Road, Birdsboro, Pa, 19508  
 Hess M V, 700 Bower Hill Rd, Pittsburgh, Pa, 15222-4802  
 Hess Mabel H, 2133 New Danville Pike, Lancaster, Pa, 17603  
 Hess Natasha E, 1222 Drager Rd, Columbia, Pa, 17512-0000  
 Hess Nikkia L, 425 Ross Rd, Eighty Four, Pa, 15330  
 Hess Ollis G, 164 Glenwood Ave, Meadville, Pa, 16335-0000  
 Hess Paul J, 8301 Roosevelt Blvd, Philadelphia, Pa, 19152-2006  
 Hess Peter E, 6723 Short Lane, Upper Darby, Pa, 19082-0000  
 Hess Pharmacy Inc, 745 Linden Street, Bethlehem, Pa, 18018  
 Hess Phylis A, 215 Chestnut St, Wrightville, Pa, 17368-1518  
 Hess Rachel, 408 Hastings St, Pittsburgh, Pa, 15206  
 Hess Richard B, 937 E Newport Road, Lititz, Pa, 175438810  
 Hess Robert B, 643 1/2 E 11th St, Apt 11, Erie, Pa, 16503  
 Hess Robert E, 369 N 5, Lebanon, Pa, 17046-4014  
 Hess Robin E, Co The Hess Agency, 2708 N Colebrook Rd, Manheim, Pa, 17545  
 Hessian Janet K, 1115 Cedarbrook Hill B, Wyncote, Pa, 19095-0000  
 Hessel Eileen, 2097 Country Club Dr, Doylestown, Pa, 18901--591  
 Hesselthaler Sherry, 375 Cottonwood Dr, Langhorne, Pa, 19047  
 Hesser Morgan E, 218 N Easton Rd # 19, Glenside, Pa, 19038-4143  
 Hessinger Kandy, 2340 Dorn Road, Waterford, Pa, 16441-0000  
 Hesson Sarah, 9544 Wick Rd, Philadelphia, Pa, 19115  
 Hesta Corporation, 900 W Valley Rd, Wayne, Pa, 19087  
 Hester Alisa, 387 Hicks Avenue, Fayetteville, Nc, 28304  
 Hester Marianne, 5047 Sherwin, Skokie, Il, 60077-3471  
 Hester Robert L, 3540 Bull Rd, York, Pa, 17404-0000  
 Hester Thomas J, 5047 Sherwin, Skokie, Il, 60077-3471  
 Hethlin Mishaal, P. O. Box 202, Monroeville, Pa, 15146-0000  
 Hetrick Emma C, Elmcrest Apts 202, 700 Carl Ave, New Kensington, Pa, 15068-0000  
 Hetrick Francis H, Elmcrest Apts 202, 700 Carl Ave, New Kensington, Pa, 15068-0000  
 Hetrick Gerald B, 635 Delaware Ave, Erie, Pa, 16505-4601  
 Hetrick Harold, 387 Bertolet Mill Rd, Oley, Pa, 19417-8917



- Hetrick James F, 1911 Lansing St, Philadelphia, Pa, 19111-0000  
Hetrick Janet C, 1029 7th Ave, Folsom, Pa, 19033-0000  
Hetrick Lisa A, 635 Delaware Ave, Erie, Pa, 16505-4601  
Hetrick Norman, 918 Spruce St Apt #1, Philadelphia, Pa, 19107  
Hettel William, 1211 W Park Ave, Perkasia, Pa, 18944-1721  
Hettinger Diane K, Po Box 92, Honey Brook, Pa, 19344  
Hetz Sheila M, Po Box 103, Boynton, Pa, 15532-0103  
Hetzler Robert, 116 Commons Way, Doylestown, Pa, 18901-5800  
Hetzler Walter A, 1 Masonic Rd, Elizabethtown, Pa, 17022  
Heubach Gertrude E, 532 E Monastery Avenue, Philadelphia, Pa, 191281624  
Heubach Gertrude E, 532 E Monastery Avenue, Philadelphia, Pa, 19128-1624  
Heubach Robert F, 1010 Melrose Ave, Melrose Park, Pa, 19027-3014  
Heucotech, 99 Newbold Road, Fairless Hills, Pa, 19030  
Heufelder Dolores M, 120 Broughton Rd, Bethel Park, Pa, 15102-0000  
Heufelder Todd William, 120 Broughton Rd, Bethel Park, Pa, 15102-0000  
Heuser Alicia, 4446 Rosemont Avenue, Apt Bsm6, Drexel Hill, Pa, 19026  
Heusser Dennis E., 3208 Revere Street, Aurora, Co, 80011  
Heusser Teresa L., 3208 Revere Street, Aurora, Co, 80011  
Heuvel Sean A, 115 5th Ave West, Warren, Pa, 16365  
Heverly Leo W, 114 N Penrose St, Quakertown, Pa, 18951  
Heverly Matthew M, 1295 North Providenc, Media, Pa, 19063  
Hevey Craig S, 407 Anthony Rd, Merion Station, Pa, 19066  
Hewczuk Anna, Po Box 272, Thorndale, Pa, 19372  
Hewel Mary, 134 S Fairmont St, Pittsburgh, Pa, 15206  
Hewett Robert, 450 Forrest Avenue Apt P200, Norristown, Pa, 19401-5650  
Hewett Stephen, 450 Forrest Avenue Apt P200, Norristown, Pa, 19401-5650  
Hewitt Anna E, Po Box 95, Wapwallopen, Pa, 18660-0095  
Hewitt Cindy Sue, 12166 Old Route 16, Waynesboro, Pa, 17268-9390  
Hewitt Jeremy, 702 West King St, Smethport, Pa, 16749  
Hewitt Maureen J, 19 Brook Lane, Chadds Ford, Pa, 19317  
Hewitt Nicole, 303 West State St #219w, Doylestown, Pa, 18901  
Hewitt Pat, 4636 Concord Cir, Easton, Pa, 18045  
Hewitt Paul, 618 Garden City Dr, Monroeville, Pa, 15146  
Hewitt Peter, 4636 Concord Cir, Easton, Pa, 18045  
Hewitt Terri, 104 Julie Ln, Doylestown, Pa, 18901-2378  
Hewitt Walter W, 710 W North Ave, Pittsburgh, Pa, 15212-4563  
Hewitt Wanda A, Rr 1, Coraopolis, Pa, 15108  
Hewka Dorian P, 1606 Johnson Rd, Plymouth Meeting, Pa, 19462  
Hewlett Carolyn L, 820 11th St, Hazleton, Pa, 18201  
Hewlett Gloria, C/O Taig, 4700 Wissahickon Avenue, Suite 100, Philadelphia, Pa, 19144-4248  
Hewton Frances F, 2208 Windfield Ct, Glen Mills, Pa, 19342-0000  
Hey Michael J, Po Box 1125, Mars, Pa, 16046-0000  
Heycock Caroline B, 13 Marchmont Crescent, Edinburgh, Sc, Eh91hl  
Heyden And Son Inc, 247 South 41st St, Philadelphia, Pa, 19104  
Heyder Denna, 313 Heather Drive North, Mantua, Nj, 08051  
Heyder Ella G, 401 S 22nd St, Apt E, Philadelphia, Pa, 19146  
Heyduk Marie M, 7 Cheshire Circle, Broomall, Pa, 19008-3814  
Heyliger Daphne, Jennifer Groom, 5505 Spruce St, Phila, Pa, 19139  
Heynoski Katherine A, 3941 David Road, Erie, Pa, 16510  
Heyward Carol, 201 S Graham Street, Pittsburgh, Pa, 15206  
Heyward Karen, 8647 Forrest Ave, Philadelphia, Pa, 19150-0000  
Heyward Tina L, 314 E 24th Street, Chester, Pa, 19013  
Heywood Wanda, 304 Witmer Rd, Horsham, Pa, 19044  
Heywood William H Bo William, 304 Witmer Rd, Horsham, Pa, 19044  
Hgtstairways, 2650 Glenwood Park Ave Apt 3, Erie, Pa, 16508  
Hguyen Chau, 5845 Lake Murray Blvd, La Mesa, Ca, 91942  
Hi Flying Power Sailing Inc, 9 E Abington Ave, Philadelphia, Pa, 19118  
Hibbert James Wesley, 166 Bucks Meadow Ln, Newtown, Pa, 18940  
Hibbett Kevin G, 619 North Fifth St, Allentown, Pa, 18102  
Hibbett Nancy P, 619 North Fifth St, Allentown, Pa, 18102  
Hibbs Helen B, 610 Delft Ln, Hatboro, Pa, 19040  
Hibbs Mary C, 4065 Franklin Rd, Pittsburgh, Pa, 15214  
Hibbs Ron, C/O United Brokers, 215 West Church Rd, King Of Prussia, Pa, 19406  
Hibbs Sarah F, 146 Mulberry St, Hopwood, Pa, 15445  
Hibbs Trevor, 3602 B Edgewood St, South Park, Pa, 15129  
Hibshman Clarence L, 210 S Mercer Ave, Sharpsville, Pa, 16150-1310  
Hichens Frank H, 1654 Stone Mansion Dr, Sewickley, Pa, 15143-8601  
Hichens Sharon F, 1654 Stone Mansion Dr, Sewickley, Pa, 15143-8601  
Hick Ronald, 4057 Rawleigh St, Harrisburg, Pa, 17109-4149  
Hicklenloper Neal, 3440 Paper Mill Road, Huntingdon Valley, Pa, 19006  
Hickey Agent, 7520 Valley Avenue, Philadelphia, Pa, 19128  
Hickey Bernard A Jr, 5457 Jaulyn Lane, Bethlehem, Pa, 18017  
Hickey Colleen M, 3901 Pamay Drive, Mechanicsburg, Pa, 17050  
Hickey Collen M, 3901 Pamay Drive, Mechanicsburg, Pa, 17050  
Hickey Donald J, 1416 Lowrie St, Pittsburgh, Pa, 15212  
Hickey Eugene, 1326 Jackson Ave, Scranton, Pa, 18504  
Hickey Eva, 38 Sunshine Rd, Upper Darby, Pa, 19082  
Hickey George, 1025 Dougherty Dr, Swarthmore, Pa, 19081  
Hickey Janet, 5457 Jaulyn Lane, Bethlehem, Pa, 18017  
Hickey Katie, 3901 Pamay Drive, Mechanicsburg, Pa, 17050  
Hickey Marcia, 151 S Highland Rd, Springfield, Pa, 19064  
Hickey Mary P, 2104 Pinehurst Rd, Bethlehem, Pa, 18018-0000  
Hickey Mary P, 2104 Pinehurst Road, Bethlehem, Pa, 18018-0000  
Hickey Mildred M, 916 Walnut St, Hollidaysburg, Pa, 16648-2118  
Hickey Patrick O, 3901 Pamay Drive, Mechanicsburg, Pa, 17050  
Hickey Timothy J, 3901 Pamay Drive, Mechanicsburg, Pa, 17050  
Hickle William, 316 Black Diamond Hollow Rd, Monongahela, Pa, 15063-3601  
Hickling Robert P, Dln 997001622302 Rev Refund, 201 Ewing Rd, Pittsburgh, Pa, 15205  
Hickman Byron Cottman Jr, 237 Stump Rd, North Wales, Pa, 19454  
Hickman Daniel, 460 Ella St, Pittsburgh, Pa, 15221  
Hickman David E, 616 E Holland Rd, Southampton, Pa, 18966-0000  
Hickman Elizabeth, 32 N 3rd Ave, Coatesville, Pa, 19320  
Hickman Elizabeth, 32 N 3rd Ave, Apt #3, Coatesville, Pa, 19320  
Hickman Elizabeth, 32 N 3rd Ave, Apt 3, Coatesville, Pa, 19320  
Hickman Elizabeth, 32 N 3rd Ave, Apt 3, Coatesville, Pa, 19320  
Hickman Kenneth A, 11021 Azalea Dr, Pittsburgh, Pa, 15235-1819  
Hickman Noreen M, 616 E Holland Rd, Southampton, Pa, 18966-0000  
Hickman Stanley F, R D 1 Box 412, Creekside, Pa, 15732  
Hickman Stephanie, 2617 Salem Drive, Wilmington, De, 19808  
Hickok Kevin D, 120 W Main St Apt D, Troy, Pa, 16947  
Hickory House Nursing Hom, 3120 Horseshoe Pike, Honey Brook, Pa, 19344  
Hicks Arthur T, 4960 Walton Ave, Phila, Pa, 19143  
Hicks Chev Inc, 326 Nova Dr, Greencastle, Pa, 17225-1546  
Hicks Dan Jr, 2530 N Broad St, Phila, Pa, 19132  
Hicks Estelle, 1727 S 22nd St, Philadelphia, Pa, 19145  
Hicks Ethel M, Rr 2, Downingtown, Pa, 19335  
Hicks John I, Rr 2, Downingtown, Pa, 19335  
Hicks Johnnie B, 2813 W Oxford St, Philadelphia, Pa, 19121-0000  
Hicks Karen A, 8740 Gillespie St, Philadelphia, Pa, 19136-2130  
Hicks Kelly A, 105 Iron Horse Drive, Yardley, Pa, 19067  
Hicks M, Po Box 951, Huntingdon Vy, Pa, 19006-0951  
Hicks Mary L, 4014 Market St, Philadelphia, Pa, 19104-3003  
Hicks Richard J, 625 Meadowlark Rd, Audubon, Pa, 19407  
Hicks Robert, Apt 408, 2429 Locust St, Philadelphia, Pa, 19103  
Hicks Suzanne, Norwood Rd 902, Downingtown, Pa, 19335  
Hida Catherine A, 7825 W Puetz Rd, Franklin, Wi, 53132-9678  
Hidalgo Alvaro, 6163 Wennore St, Philadelphia, Pa, 19142  
Hidalgo Jose A, 141 N 10th St., Apt A, Reading, Pa, 19601  
Hidaway Kings, 2006 E Stella St, Temp, Philadelphia, Pa, 19134  
Hiddleston Milton J, 1543 Montvale Cir, W Chester, Pa, 19380  
Hide Matsunaga Cord, Electronics 404, Hoei Nishi Shinjuku Bldg, Shinjuku Ku 160 0023 3 2 Nishi, Tokyo, Fo, 00000-0000  
Hideaway Day Camp, 300 North Chester Road, West Chester, Pa, 19380  
Hiduk Thomas L, Po Box 188, Human Resources, Taylor Packing, Wyalusing, Pa, 18853  
Hiemer Roger C, 1520 Locust St 4th Fl, Phila, Pa, 19102-4403  
Hier Angela, 410 W Mentor St, Philadelphia, Pa, 19120-4119  
Hier Rudolf, 410 W Mentor St, Philadelphia, Pa, 19120-4119  
Hierholzer Cathrine, 1125 Pemberton Ave, Pittsburgh, Pa, 15212  
Hiester Paul H, 4436 10th Ave, Temple, Pa, 19560  
Higashi Ryutaro, 750a Mickley Run Apt, Whitehall, Pa, 18052  
Higdon Donald L, 22 Owego St, Simpson, Pa, 18407  
Higgins Agnes R, 2636 Linwood Ave, Pittsburgh, Pa, 15214-3006  
Higgins Amy L, 7205 Kernsville Road, Orefield, Pa, 18069  
Higgins Betty L, 207 Bassler St, Martinsburg, Pa, 16662-1414  
Higgins Edwina R, 826 Providence Rd / Primos Secane, Pa, 19018  
Higgins Frederick, 515 Byberry Rd, Huntingdon Valley, Pa, 19006  
Higgins H, 104 S Lansdowne Ave, Lansdowne, Pa, 19050  
Higgins Helen, 710 N Irving Ave, Scranton, Pa, 18510  
Higgins Isabella T, 487 Aurania St, Philadelphia, Pa, 19128-4010  
Higgins James, 1524 Linden Street, Allentown, Pa, 18102-0000  
Higgins James C, 1524 Linden Street, Allentown, Pa, 18102-0000  
Higgins John, 1021 Neshaminy Valley D, Bensalem, Pa, 19020  
Higgins Joseph B Jr, 10919 Kipling Ln, Philadelphia, Pa, 19154-424  
Higgins Leo T, 1225 W Park Rd, Slippery Rock, Pa, 16057  
Higgins Linda W, 323 Hoffnagle St, Philadelphia, Pa, 19111-1818  
Higgins Mary Ellen, 45 Country Club Est, Gouldsboro, Pa, 18424  
Higgins Matthew, 10919 Kipling Ln, Philadelphia, Pa, 19154-4241  
Higgins Monica Rochelle, 5830 5th Ave Apt 613, Pittsburgh, Pa, 15232  
Higgins Nadine, 1124 Buente St Apt 3d, Pittsburgh, Pa, 15212-3543  
Higgins Rebecca A, 112 W 7th St, Media, Pa, 19063  
Higgins Richard Jr, 4952 Whitaker Ave, Philadelphia, Pa, 19124-3513  
Higgins Sara, 104 S Lansdowne Ave Apt 1, Lansdowne, Pa, 19050  
Higgins Shannen Rose, 121 Scheivert Ave, Aston, Pa, 19014  
Higgins Teresa F, Tower A, Pittsburgh, Pa, 15213  
Higgins Thomas C, 121 Scheivert Ave, Aston, Pa, 19014  
Higgins William F, Box 224 F9523, Graterford, Pa, 19426  
Higgins William F, Po Box 244, Graterford, Pa, 19426-0244  
Higginson Fred H, Rr 3 Box 470 B, Mill Hall, Pa, 17751  
Higginson Jeanette P Cons, Rr 3 Box 470 B, Mill Hall, Pa, 17751  
Higgins Alan, 4 Goshorn Drive, Malvern, Pa, 19355  
Higgs Arthur J, 1706 Williams Way, Norristown, Pa, 19403-3347  
High Employee Services Ltd, 525 Greenfield Road, 2nd Floor, Lancaster, Pa, 17601  
High Norman T, 675 Washington, Royersford, Pa, 19468  
High Point Square L P, 1500 Horizon Dr, New Britain, Pa, 18901  
High Ralph C, 333 Pine Ct, Chambersburg, Pa, 17201-0000  
High Wanda E, 675 Washington, Royersford, Pa, 19468  
Highberger Florence M, 438 Bigham St, Pittsburgh, Pa, 15211-0000  
Highdudch Joe, Po Box 1174, Frazer, Pa, 19355  
Higher Plane Travel Inc, 729 Moore Street, Philadelphia, Pa, 19148-1717  
Highgate Esther, 1927 Webster Ave, Pittsburgh, Pa 15219-4129, Pittsburgh, Pa, 15219-4129  
Highland Country Club, Highland Road, Pittsburgh, Pa, 15229  
Highland Gail, 29 Park Ave, Chalfont, Pa, 18914  
Highland Lease Corporation, 44 W Market St, Wilkes-Barre, Pa, 18773  
Highland Physicians Ltd, 1325 N Main St, Honesdale, Pa, 18431  
Highlander Condominium, C/O Arnheim & Neely, 200 Las & Finance Bldg, Pittsburg, Pa, 15219  
Highlands, Po Box 10, Main St, Laporte, Pa, 18626  
Highley Joanne, Mark Highley, 3318 Big Road, Zieglerville, Pa, 19492  
Highlights For Children Inc, 803 Church St, Honesdale, Pa, 18431  
Highsmith Brandon Victor, 6127 Larchwood Ave, Philadelphia, Pa, 19143  
Highsmith Jennifer M, 724 Chestnut St, Meadville, Pa, 16335-2305  
Hight John C, 241 Wilde Ave, Drexel Hill, Pa, 19026  
Hightower Ponolar, 251 Adah Row Apt 191, Adah, Pa, 15410  
Highway Equipm, Po Box 127, Drums, Pa, 18222  
Highley Mike, 313 Van Horn Blvd, Muncy, Pa, 17756  
Higman Reynard, 602 Natalie Lane, Norristown, Pa, 19401-3113  
Higman Tony, 443 High St, West Chester, Pa, 19383  
Hiipfi Louise E, 2355 Montgomery St, Bethlehem, Pa, 18017  
Hilaire Jean, 2241 S 71st St, Philadelphia, Pa, 19142-1130  
Hill Rogal Hamilton, 341 4th Ave, Pittsburgh, Pa, 15222  
Hill Rogal Hamilton Of Pittsburgh, Usx Tower Ste 5500, 600 Grant St, Pittsburgh, Pa, 15219  
Hilberg Lillian M, 4304 Howertown Road, Northampton, Pa, 18067-0000  
Hilbert Glenn E, Rd 2, Littlestown, Pa, 17340-9802  
Hilbert June, 117 South Congress St, Newtown, Pa, 189401907  
Hilbert Perry A Jr, 897 Richmond Rd, Windsor, Pa, 17366-849  
Hilbert Rachel, 897 Richmond Rd, Windsor, Pa, 17366-849  
Hilbert Shari L, 897 Richmond Rd, Windsor, Pa, 17366-8496  
Hilberts Pharmacy Inc, 1220 Third Street, Whitehall, Pa, 18052  
Hilburn Marie, 2334 S 6th St, Philadelphia, Pa, 19148-3852

- Hilbert Joshua P, Dln 005000412375 Rev Refund, 1941 Waverly St, Philadelphia, Pa, 19146
- Hild Bernard C, 17 Sycamore Rd, Havertown, Pa, 19083
- Hild Charles G, 328 Moore St, Darby, Pa, 19023-2417
- Hildebeidel Harold P, 1314 Club Ave, Allentown, Pa, 18109-1738
- Hildebrand Brian D, 221 Park Avenue, Swarthmore, Pa, 19061-0000
- Hildebrandt M, 1500 Locust St Apt 311, Philadelphia, Pa, 19102
- Hildebrandt M Esq, 1500 Locust St Apt 311, Philadelphia, Pa, 19102
- Hildegard Ruppert, 2725 Orchard Ave, Pittsburgh, Pa, 15210
- Hildenbran Charles, 1501 Lowrie St, Pittsburgh, Pa, 15212
- Hildenbrand Eleanor Estate Of, C/O Lewis J Bott Attorney At L, 200 W Broad St Suite 210, Hazleton, Pa, 18201
- Hildenbrand Ellen Lee, Rd1 Box 275, Clarksville, Pa, 15322-7721
- Hildenbrand M, 113 Walnut St, Coatesville Pa 19320-3716, Coatesville, Pa, 19320-3716
- Hilderbrand Cynthia, 10 Parcel Road, Prosperity, Pa, 15329
- Hilderbrand Richard R, 5 Hayes St, Pittsburgh, Pa, 15209-0000
- Hildrum Harlow, 1112 Memorial, Sharon, Pa, 16146
- Hile Howard, 2 University Mews, Philadelphia, Pa, 19104
- Hile Patricia M, 151 Highfield Ln N, Chambersburg, Pa, 17201-4511
- Hileman Alice, 25 Pocono Heights Rd, Tobyhanna, Pa, 18466
- Hileman Enid L, Rr 3 Box 342, Hanover, Pa, 17331-0000
- Hileman J, 451 Berkshire Ln, Mechanicsburg, Pa, 17055-2879
- Hileman James L, 451 Berkshire Ln, Mechanicsburg, Pa, 17055-2879
- Hileman Jeremy, 650 Cartref Rd, Etters, Pa, 17319
- Hileman Thomas Jr D, Dln 000000315172 Rev Refund, 301 Byron Cir, Cranberry Twp, Pa, 16066
- Hileman Wendell R, Rr 4 Box 96-A, Somerset, Pa, 15501
- Hilepone Joseph, 2801 Hellerman St, Philadelphia, Pa, 19149-3021
- Hiler Ronald
- Betty J Charles, 1329 Ridge Trail, Easton, Pa, 18040
- Hilgendorf William G, Cole Road, R D 3, Meadville, Pa, 16335-0000
- Hilgner Otto F, 800 Maple Ave, Harleysville, Pa, 19438
- Hilker C R, Main State Sts, Girard Bank, Boyldestown, Pa, 18901
- Hilkin Marie C, 3515 Hamilton St, Philadelphia, Pa, 19104-2469
- Hill & Bell Associates, 1566 Medical Drive, Pottstown, Pa, 19464
- Hill & Bell Associates Inc., 1566 Medical Drive, Pottstown, Pa, 19464
- Hill Aaron D, 961 S Russell Street, York, Pa, 17402
- Hill Ada B, 353 Lincoln St, Steelton, Pa, 17113
- Hill Adrian, 4996 Park Avenue, Slatingsville, Pa, 18080
- Hill Alan D, Dln 007002235203 Rev Refund, Co Sports Consulting 6, Monroe Ave, Pittsford, Ny, 14534
- Hill Amy L, 1104 Union Ave, Brackenridge, Pa, 15014-1211
- Hill Ann, 702 Lincoln Club Dr Apt 1704, Pittsburgh, Pa, 15237-5075
- Hill Anna, 129 Woodward Lot 34, Lock Haven, Pa, 17745
- Hill Anna A, 4754 Penn St, Phila, Pa, 19124-5823
- Hill Anna L, 1400 Waverly Rd Apt B142, Gladwyne, Pa, 19035
- Hill Annise, 1717 W Hunting Park Ave Apt 32, Philadelphia, Pa, 19140
- Hill Betty L, 740 N Front St, Milton, Pa, 17847
- Hill Brian C, Rd 2, Box 173-A, New Florence, Pa, 15944
- Hill Bruce E, 1370 Westtown Thornton Rd, West Chester, Pa, 19382-0000
- Hill Catherine, 1306 N 10th St, Philadelphia, Pa, 19122
- Hill Charles L, P.O. Box 493, Warren, Pa, 16365
- Hill Charles S, Box 87, Arcadia, Fl, 33821-0087
- Hill Clinical Services, Po Box 820412, Phila, Pa, 19182
- Hill Constance M, 124 Coquina Sands Drive, Waynesboro, Pa, 17268
- Hill Craig E, Dln 007000248848 Rev Rebate, 223 Keer Ave, Newark, Nj, 71121406
- Hill Cynthia, 4355 Wilken Ct, Hilliard, Oh, 43026
- Hill D E, 672 Wolf Ave, Easton, Pa, 18042
- Hill Deanna, 1200 Eagles Nest Ln 1221, Monroeville, Pa, 15146-1757
- Hill Deborah A, 11441 E Middle Rd, 415 Ridgeview Dr, Erie, Pa, 16505-1044
- Hill Denise N, 751 Broughton St #3, Pittsburgh, Pa, 15213
- Hill Derrick, 5327 Hadfield Street, Philadelphia, Pa, 19143
- Hill District Pac, 1835 Centre Ave, Pittsburgh, Pa, 15219
- Hill Dorothy Jean, C/O Flava Madden, 715 Walnut St, Mount Carmel, Il, 62863-1465
- Hill Douglas R, 334 Durham Rd Apt 1, Pennel, Pa, 19047
- Hill Edith C, 317 Wyoming Ave, Greensburg, Pa, 15601-3947
- Hill Edward M, 323 Spruce Street, Glenolden, Pa, 19036-1020
- Hill Elizabeth, Attn Elizabeth F Smith, 623 Chestnut Ridge Drive, Pittsburgh, Pa, 15205-4706
- Hill Ellen W, 100 N Front St Apt 10e, Reading, Pa, 19601
- Hill Ernestine, 2340 Pierce St, Philadelphia, Pa, 19145
- Hill Evelyn, 2924 N 13th St, Philadelphia, Pa, 19133-1327
- Hill Evelyn M, 65 Division Street, Kingston, Pa, 18704-2756
- Hill Fairbanks B, 828 Adelaide St, Pittsburgh, Pa, 15219-0000
- Hill Frances, 323 Spruce Street, Glenolden, Pa, 19036-1020
- Hill Garry L, 123 Nordmere Drive, Edinboro, Pa, 16412
- Hill Gertrude B, Po Box 110, Jeannette, Pa, 15644-0110
- Hill Glenn R, 29 W Greenhouse Rd, Dillsburg, Pa, 17019
- Hill Gordon, 3038 Perrysville, Pittsburgh, Pa, 15212
- Hill Grace, 44 North Ave, Washington, Pa, 15301
- Hill Grace S, Dln 007000377356 Rev Rebate, 1338 S 51st St, Philadelphia, Pa, 19143-5122
- Hill Group Inc, Greater Pittsburgh Charitable, 1910 Cochran Rd #335, Pittsburgh, Pa, 15220
- Hill Gwendolyn, Dln 007001130003 Rev Refund, 722 West Allegheny Ave, Philadelphia, Pa, 19133
- Hill H Daniel, 11441 E Middle Rd, 415 Ridgeview Dr, Erie, Pa, 16505-1044
- Hill Harriet, 239 Stoneway Lane, Merion Station, Pa, 19066-1819
- Hill Harriet S, 702 Northway Road, Williamsport, Pa, 17701
- Hill Helen B, Box 87, Arcadia, Fl, 33821-0087
- Hill Helen E, Dln 007002245132 Rev Refund, 888 Duke Drive, Morrisville, Pa, 19067
- Hill Herbal Products Inc, Rin 40402284 Rev Ct Refund, C/O Richard G Hill, 32 S 40th St, Philadelphia, Pa, 19104-3043
- Hill High Orchard, Rd1 Box 14, Round Hill, Va, 22141
- Hill Jacob, 168 Route 973 W Apt 1, Cogan Station, Pa, 17728
- Hill James, P O Box 222, Blue Bell, Pa, 19422
- Hill James E, 2127 Leishman Avenue, Arnold, Pa, 15068
- Hill James L, 39 N Hall Manor, Harrisburg, Pa, 17104
- Hill Jean M, 224 Virginia Ave, Pittsburgh, Pa, 15215
- Hill Joe L, 5735 Florence Ave, Philadelphia, Pa, 19143
- Hill John J, 160 W 8th St Apt 9f, Erie, Pa, 16501-1024
- Hill Josephine Mary Ann, 8223 Roosevelt Blvd Apt 26, Philadelphia, Pa, 19152
- Hill Josephine Mary Ann, 8223 Roosevelt Blvd Apt F 26, Philadelphia, Pa, 19152
- Hill Jr A, 111 North 58th Street, Philadelphia, Pa, 19139
- Hill Julia L., 3455 Street Rd, Witherspoon 11, Bensalem, Pa, 19020
- Hill Katelyn A, 961 S Russell Street, York, Pa, 17402
- Hill Kathryn, Dln 007002218804 Rev Refund, 817 Connell Avenue, Yeadon, Pa, 19050
- Hill Kay, 1805 Tall Tree Drive, Scranton, Pa, 18505
- Hill Kenneth S, 1511 No Clarion St, Philadelphia Pa 19147-6209, Philadelphia, Pa, 19147-6209
- Hill Lamont A, 107 Standford Ct., Mechanicsburg, Pa, 17050
- Hill Lauren M, 14 Thornberry Ln, Hockessin, De, 19707
- Hill Leon, 921 West 8th St, Chester, Pa, 19013
- Hill Leroy, 2200 W Chiltenham Ave, Philadelphia, Pa, 19138
- Hill Lillian, 817 Connell Ave, Yeadon, Pa, 19050-3719
- Hill Lillian T, 817 Connell Ave, Yeadon, Pa, 19050-3719
- Hill Lillie, 1517 Cambridge St, Philadelphia, Pa, 19130-1607
- Hill Linda M, 1974 Sterling St, Philadelphia, Pa, 19138-2228
- Hill Louis E, 50 N Edgewood St, Phila, Pa, 19139
- Hill Lucretia S, Rd 3 Box 226, Dalton, Pa, 18414
- Hill Lynn, 11 Hap Arnold Blvd, Tobyhanna, Pa, 18466
- Hill Margaret, Po Box 37, Kempton, Pa, 19529
- Hill Margaret C Est, James C Brennan Esq, Rankin Etal, Po Box 258, Media, Pa, 19063
- Hill Margaret R, 17 Lackawanna Ave, Nazareth, Pa, 18064
- Hill Mark, 3828 Conshohocken Ave, Philadelphia, Pa, 19131
- Hill Mark J, 225 Jefferson St Apt 206, Rochester, Pa, 15074
- Hill Marvine L, 2924 N 13th St, Philadelphia, Pa, 19133-1327
- Hill Mary A, 635 Willow Valley Square, Apt H-207, Lancaster, Pa, 17602-4869
- Hill Mary A, Corestate Bank, P.O. Box 7618, Philadelphia, Pa, 19101
- Hill Matthew D, 353b Buttonwood Lane, Hellan, Pa, 17406
- Hill Melvin L, 317 Wyoming Ave, Greensburg, Pa, 15601-3947
- Hill Michael A, 3502 E Market St Apt D2, York, Pa, 17402
- Hill Myrtle, 2200 W Chiltenham Ave, Philadelphia, Pa, 19138
- Hill Peggy L, Rd 2, Box 173 A, New Florence, Pa, 15944
- Hill Ralph, 84 Hermitage Dr, New Hope, Pa, 18938
- Hill Ralph G, Po Box 596, New Hope, Pa, 18938-0000
- Hill Randall J, 324 Knightsbridge Way, Littiz, Pa, 17543
- Hill Rhonda V, Apt C, 2103 Alfred Drive, Yeadon, Pa, 19050-4112
- Hill Robert G, Po Box 263, Elverson, Pa, 19520-0000
- Hill Rodney L, Dln 007002010228 Rev Refund, 115 W Albanus St, Philadelphia, Pa, 19120
- Hill Russell L, 137 E Hartswick Ave, State College, Pa, 16803
- Hill Russell S, 311 Darby Terrace, Darby, Pa, 19023
- Hill Shakirah A, Dln 007002290410 Rev Refund, 41 North Redfield Stre, Philadelphia, Pa, 19139
- Hill Shirley, 138-2030 Lounty Line Road, Huntingdon Valley, Pa, 19006
- Hill T S, 1835 S Yewdall St, Philadelphia, Pa, 19143-0000
- Hill Thomas Md, 5845 Centre Ave, Pittsburgh, Pa, 15206
- Hill Tonya, 17030 130th Ave, Jamaica Ny, Pa, 11434
- Hillan Ltd, Rin 40317262 Rev Ct Refund, 1340 Fairgrounds Rd, Po Box 241, Hatfield, Pa, 19440-2819
- Hillanbrand Veneda, 423 Nth 8th St, Allentown, Pa, 18102
- Hillbish Norman, 1715 Valley Drive, West Chester, Pa, 19382
- Hillbrath Henry S, 4387 W Swamp Rd Pmb 264, Doylestown, Pa, 18902-1039
- Hillbrath Henry S, 4387 W Swamp Rd Pmb 264, Doylestown, Pa, 18902-1039
- Hillbrath Henry S, 4387 W Swamp Rd Pmb264, Doylestown, Pa, 18902-1039
- Hillbrath Henry S, 4387 W Swamp Rdd Pmb 264, Doylestown, Pa, 18902-1039
- Hillcrest Dairy Farm Inc, 1720 Hope Ave, Bensalem, Pa, 19020-0000
- Hillcrest Mot, C/O A A Nigra, 820 Spring St, Latrobe, Pa, 15650-2024
- Hillcrest Plaza, 126 West Germantown Pike, Norristown, Pa, 19401
- Hillcrest Restaurant & Bakery Inc, 4763 Baltimore Pike, Littlestown, Pa, 17340
- Hillebrecht Jessie, 75 Roberts St Apt 2, Pittsburgh, Pa, 15219
- Hillegas Andrew, 965 Seibert Rd, Bellefonte, Pa, 16823
- Hillegas Kathleen, 965 Seibert Rd, Bellefonte, Pa, 16823
- Hillegas Linda, 913 Buttonwood St, Reading, Pa, 19604
- Hillegass Catv Inc, 115 Zimmerman Lane, Duncansville, Pa, 16635-6721
- Hillen Shane A, 1021 Avonia Rd, Fairview, Pa, 16415
- Hillenbrand Charles, 1069 Saybrook Dr, Greensburg, Pa, 15601-1131
- Hillenbrand Charles, 1501 Lowrie St, Pittsburgh, Pa, 15212-4329
- Hillenbrand Charles, 3025 Glimcher Blvd, Amy Martin, Hermitage, Pa, 16148-3343
- Hillenbrand Helen E, 318 Glenwood Ave, Quakertown, Pa, 18951
- Hillenbrand Mildred L, 318 Glenwood Ave, Quakertown, Pa, 18951
- Hiller Harvey, 23 Laura Lane, Plainview, Ny, 11803
- Hiller John A Jr, Rr 1 Box 535, Tyrone, Pa, 16686-0000
- Hilley George A, 2835 Century Lane, Bensalem, Pa, 19020-2653
- Hillgrath Henry S, 4387 W Swamp Rd Pmb 264, Doylestown, Pa, 18902-1039
- Hillhouse Roger G, 1572 Sandalwood, El Centro, Ca, 92243-3736
- Hilliar Margaret E, 119 Locust St, Columbia, Pa, 17512
- Hilliard Barbara L, 103 Kennedy Rd, Prospect, Pa, 16052-2529
- Hilliard Donna N, 437 Zephur Avenue, Erie, Pa, 16505
- Hilliard Kathy Jo, Rd 3 Box 3066, Stroudsburg, Pa, 18360-9318
- Hilliard Kim C, Pob 5466, Harrisburg, Pa, 17111
- Hilliard Melissa, 2026 Vine St Apt 4, Allentown, Pa, 18103-5764
- Hilliard Nancy A, Rd6 Box 6258, Stroudsburg, Pa, 18360
- Hilliard Phyllis, 1184 S Livingston St, Bethlehem, Pa, 18017-6778
- Hillbush Mary E, 305 New Boston, Mahanoy City, Pa, 17948-0000
- Hillbush Robert J, 305 New Boston, Mahanoy City, Pa, 17948-0000
- Hillis Adjustment Agencyinc, 2336 Street Rd, Bensalem, Pa, 19020-3502
- Hillman Foundation Inc, 2000 Grant Bld, Pittsburgh, Pa, 15219-0000
- Hillman Gayle L, 574 N Buhl St, Sharon, Pa, 16146-3716
- Hillman Joan W, 5331 Northumberland St, Return From Po Undeliverable, Pittsburgh, Pa, 15217-0000
- Hillman Lisa, 3360 Chichester Avenue Bldg O, Apt 17, Boothwyn, Pa, 190613252
- Hillman Mary Lou, 7334 Main St, Conneaut Lake, Pa, 16316-0000
- Hillman Richard Mcl, 6201 Howe Street, Pittsburgh, Pa, 15200-0000
- Hillman William F, 29 Narbrook Park, Narberth, Pa, 19072-2123
- Hillmar Jennie M, 4 Blanchard Ln, N Versailles, Pa, 15137
- Hill-Roberts Hope L, 11322 Deer Ridge Ln, Charlotte, Pa, 28277
- Hills, 1201 Carlisle Road, York, Pa, 17404
- Hills Chryss Oly Ins, 425 5th St, Oakmont, Pa, 15139-1624
- Hills Gertrude, 1309 Wyndale Avenue, Bristol, Pa, 19007
- Hills Lawrie L, Denise J Hills And, Snyder's Collision Center, P O Box 99, West Springfield, Pa, 16443-0099

Hills William, 244 Susquehanna Ave, Renovo, Pa, 17764-1523  
Hillsborough Ems Corp, Po Box 1702, Dosa 1/24/01, Bensalem, Pa, 19020-6702  
Hillside Massage And, Rr 6 Box 6000, East Stroudsburg, Pa, 18301  
Hilltop Dairy, 200 Mt Pleasant Rd, West Newton, Pa, 15089  
Hilltop Perry, 2211 Perrysville Av, Pittsburg, Pa, 15214  
Hilltop Restaurant, 804 E Warrington Avenue, Pittsburgh, Pa, 15210  
Hillwig Sharon, 6 Willow Court, Clinton, Nj, 08809  
Hilson Jon, 914 South Ave, Secane, Pa, 19018  
Hilti Inc, Po Box 3820002, Pittsburgh, Pa, 15250  
Hilti Inc, Po Box 382002, Pittsburgh, Pa, 15250-8002  
Hiltibran William L, 3500 West Chester Pike, Dunwoody Village, Newtown Square, Pa, 19073-4101  
Hilton Earl C, 1947 Crest Drive, Coatesville, Pa, 19320  
Hilton Gesine, 1549 Stormway Ct, Apopka, Fl, 32712  
Hilton John L, 959 Old Boalsbg Rd, State College, Pa, 16801  
Hilton Lorenzo J, 7126 State Rd, Philadelphia, Pa, 19135  
Hilton Valley Forge, 251 W Dekalb Pike, King Of Prussia, Pa, 19406  
Him Lila M, Rr 1, Klingerstown, Pa, 17941  
Himebaugh Teri B, 212 Wendover Street, Philadelphia, Pa, 19128  
Himes George A, Dln 000000286259 Rev Refund, 325 W Jackson St, York, Pa, 17403  
Himes George L, 263 Chestnut Hill Rd, Aspers, Pa, 17304  
Himes Ida, 29 Driftwood Ave, Driftwood, Pa, 15832  
Himes Kimberly, 968 Belaire Ln, York, Pa, 17404-2210  
Himes Larry M, R22 Box 217b, Duncansville, Pa, 16635  
Himes Luella, 211 Randall, Boothwyn Pa 19061, Boothwyn, Pa, 19061  
Himko William R, Rr 1, Montrose, Pa, 18801-9801  
Himmelman Christian, 9233 Horatio Road, Philadelphia, Pa, 19114-3808  
Himmelstein Melvin, P O Box 5436, 321 N Palm Drive, Beverly Hills, Ca, 90210-4130  
Hin Bunno, 542 Russwood Drive, Apt 223, Norristown, Pa, 19401  
Hinchman Florence, 58 Bank Street, Bradford, Pa, 16701  
Hinchman Gerald W, 58 Bank Street, Bradford, Pa, 16701  
Hindenach Esther E, Apt 448 Cheswick Place, Rosemont, Pa, 19010-0000  
Hinderliter D, 412 Norristown Rd, Horsham, Pa, 19044  
Hindman Glenna L, R3 3 Box 96, Kittanning, Pa, 16201  
Hinds Cheryl, 625 N. Negley Ave., Pittsburgh, Pa, 15206-0000  
Hindson M Tal, 1 Pnc Plaza P1 Popp B 6, 249 5th Ave, Pittsburgh, Pa, 15222-2707  
Hindson W John, 4001 Neptune Dr, Erie, Pa, 16506  
Hine Edith H, 200 S Main St, Athens, Pa, 18810-0000  
Hine Eric K, 1158 W Main Bldg 51-21, Lansdale, Pa, 19446  
Hine Gillian R, Dln 987202158715 Rev Refund, 4199 Hill Terrace Dr, Sinking Spg, Pa, 19608  
Hine Marcia Cust, 422 Hemlock Street, Sylvan Acres Lot 10, Indiana, Pa, 15701  
Hinebaugh Harry W Iii, 30 Indian Springs Rd, Media, Pa, 19063  
Hinebaugh Richard C, 221 Pine St, Harrisburg, Pa, 17101  
Hinebaugh Victoria, 216 Flint Ct, Yardley, Pa, 19067-5716  
Hineline Ida, Rr 3, Lake Ariel, Pa, 18436  
Hineline Jackie, 164 Prospect His, E Stroudsburg, Pa, 18301-3162  
Hinerman Donald, 5483 Main St, Bethel Park, Pa, 15102  
Hines Anthony D, 2220 Ardmore Ave, Drexel Park, Pa, 19026-0000  
Hines Bonnie B, 194 Autumn Lane, Tarentum, Pa, 15084  
Hines Darryl, Dln 007000390615 Rev Rebate, 216 Cedar Ave, Lynch Homes, Willow Grove, Pa, 19090-2503  
Hines Donna L., 38 Forest Grove Road, Coraopolis, Pa, 15108  
Hines Eugene, 145 Highland Ave, Coatesville, Pa, 19320  
Hines Janice D, Rt 2, Polk, Pa, 16342  
Hines Jeremy J, 257 Fellabaum St, Buean Vista, Pa, 15018  
Hines Lorraine, Fair Acres, Lima, Pa, 19037  
Hines Michael P, 2625 S Colorado St, Phila, Pa, 19145  
Hines Philbert, 103 Anderson Street, Pittsburgh, Pa, 15212-5801  
Hines Rosa, 560 E 3rd St, Erie, Pa, 16507-175  
Hines Teddy, 624 E Allens Ln, Philadelphia, Pa, 19119  
Hines William J., 38 Forest Grove Road, Coraopolis, Pa, 15108  
Hiney Anne B, 830 Logan Ave, Bronx, Ny, 10465  
Hiney Edward M, 830 Logan Ave, Bronx, Ny, 10465  
Hink Barbara, 608 Cedar Hollow Dr, Morrisville, Pa, 19067-6359  
Hinkel Amanda M, 100 College Ave, 20, Williamsport, Pa, 17701-5889  
Hinkle Charles, 105 North Barbara, Mount Joy, Pa, 17552  
Hinkle Donald J, 1110 Mountain Road, Kempton, Pa, 19529  
Hinkle Edwin L, Apt 2, Lansdale, Pa, 19446  
Hinkle Isabelle W, 670 Bushey School Rd, York Springs, Pa, 17372-9749  
Hinkle John L Sr, 670 Bushey School Rd, York Springs, Pa, 17372-9749  
Hinkle Josiah S, Rd 1, Centerville, Pa, 16404  
Hinkle Marion M, C/O Robert W Hinkle, 302 Lemonte St, Philadelphia, Pa, 19128  
Hinkle Mildred E, 2401 Hill Rd, Reading, Pa, 19606  
Hinkle Samuel N, 105 North Barbara, Mount Joy, Pa, 17552  
Hinkley Kim, 214 South Fifth St., Womelsdorf, Pa, 19567  
Hinkson Amanda Brooke, 17 Lakewood Dr, Media, Pa, 19063  
Hinkson Andre, 5834 Chestnut St, Phila, Pa, 19139  
Hinkson Caroline Paige, 17 Lakewood Dr, Media, Pa, 19063  
Hinkson Charles H Custodian, 17 Lakewood Dr, Media, Pa, 19063  
Hinkson Container Service, 410 Kathmere Road, Havertown, Pa, 19083-0000  
Hinershitz Clifford E, 10 2, 355 Lackawanna St, Reading, Pa, 19601-0000  
Hinershitz Clifford E, 355 Lackawanna St 10 2, Reading, Pa, 19601-0000  
Hinton Clarence, 6031 Woodland Ave, Philadelphia, Pa, 19143  
Hinton Julia H, 5614 Fleetwing Dr, Levittown, Pa, 19057  
Hinton Kathryn A, 4513 Florence Ave Apt #D, Mechanicsburg, Pa, 17055-0000  
Hinton Myra, Dln 005000214869 Rev Refund, 2242 East Hills Dr, Pittsburgh, Pa, 15221  
Hintz Alexander B, Dln 007001779125 Rev Refund, 23 E Delaware Ave, Pennington, Nj, 8534  
Hio Lam Wah, 969 E Swedesford Rd, Exton, Pa, 19341-2308  
Hio Mui Pok, 969 E Swedesford Rd, Exton, Pa, 19341-2308  
Hipkins Hibbsy A, 1322 Chicago St, Pittsburgh, Pa, 15214-2407  
Hipotronics Inc, Po Box 189, Mohnton, Pa, 19540  
Hipp Charles F, 1904 Van Reed Rd Apt F18, Wyomissing, Pa, 19610  
Hipp James G, 2 E Mill Run, Rehoboth Beach, De, 19971  
Hippel George, 511 B Shalom Dr, New Oxford, Pa, 17350  
Hippensteel Lee, 715 Harvestview N, Mount Joy, Pa  
Hippenstiel Jo Ellen, 316 Grover Street, Phoenixville, Pa, 19460  
Hipple Ralph O, 49 West End Ave, Lancaster Pa 17603, Lancaster, Pa, 17603  
Hippes C Edward, 230 Summit Trace Rd, Langhorne, Pa, 19047-0000  
Hippis Hannah J, 230 Summit Trace Rd, Langhorne, Pa, 19047-0000  
Hipson James, Carol Mulligan, Alstom Power Cep 81, Pa, 81572  
Hirai Brian T, 1500 Locust St Apt 2707, Phila, Pa, 19102-4320  
Hird Denyce L, 3229 N Bryan Ct, Bensalem, Pa, 19020  
Hiroki Motoya M, 401 Shady Ave Apt C 605, Pittsburgh, Pa, 15206  
Hirsch Brayden, 51 Club Ct, Stroudsburg, Pa, 17579  
Hirsch Christopher G, 1750 Skipack Pike Apt 1003, Blue Bell, Pa, 19422  
Hirsch Jennifer L, Unit #5, 2308 Lombard Street, Philadelphia, Pa, 19146  
Hirsch Leon V, Apt 2116, 226 W Rittenhouse Square, Philadelphia, Pa, 19103-0000  
Hirsch Mendall, Ct 20 Presidential Apts, City Ave, Philadelphia, Pa, 10015  
Hirsch Richard A, 51 Club Ct, Stroudsburg, Pa, 17579  
Hirsch Tracey Ann, 811 Solly Avenue 2n, Philadelphia, Pa, 19111  
Hirschfield Sally, 3207 Faronia Street, Pittsburgh, Pa, 15204  
Hirschhorn Daniel B, 512 South 24th Street, Philadelphia, Pa, 19146  
Hirschwald Barry, 5450 Wissahickon Ave, Philadelphia, Pa, 19144-0000  
Hirsh Steven, 626 S American St, Philadelphia, Pa, 19147-0000  
Hirsh Steven, 7622 Ogontz Ave, Philadelphia, Pa, 19150-0000  
Hirschberger Alfred, 105 Macintosh Ct, Horsham, Pa, 19044-1985  
Hirt Adam, 323 Diller Road, Hanover, Pa, 17331  
Hirt Hildagard, 102 N New Street, Nazareth, Pa, 18064  
Hirt Laurel A, Timber Ridge Apt A 12, New Stanton, Pa, 15672-0000  
Hirt Raymond D, 102 N New Street, Nazareth, Pa, 18064  
Hirtz Mary A, 2430 Garfield Ave, Reading, Pa, 19009  
Hirtz Sandy, 3360 Crane Road, Edinboro, Pa, 16412  
Hisson Linda, 356 Spring Valley Road, Linda Richard Hissom The C, Scenery Hill, Pa, 15630  
Hisson Richard, 356 Spring Valley Road, Linda Richard Hissom The C, Scenery Hill, Pa, 15630  
Histan Esther, Apt 279, Souderton, Pa, 18964  
Histan Robert A, Po Box 64, 1449 Eason Rd, Sent 1st Letter 12/19/03, Doylestown, Pa, 18901  
Histan Susan, 195 Walton Court, Reading, Pa, 19606  
Hitchcock Andrew G, Rr 2 Box 113g, Wysox, Pa, 18854  
Hitchcock Margaret, Foulkeways #A 10, Gwynedd, Pa, 19436-0000  
Hitchens Fred H, 1027 Yates Ave, Marcus Hook, Pa, 19061  
Hitcho Joseph, 239 Clearfield St, Freemansburg, Pa, 18017  
Hite Nannie, 2700 Monument Ave, Richmond, Va, 23220-2622  
Hitson Charles P, 2270 Sidgefield Ln, Pittsburgh, Pa, 15241-2714  
Hittinger Carl W, 1872 Lambert Rd, Jenkintown, Pa, 19046-0000  
Hittinger Carl W, 1872 Lambert Road, Jenkintown, Pa, 19046  
Hittinger Richelle D, 1872 Lambert Rd, Jenkintown, Pa, 19046-0000  
Hittinger Richelle D, 1872 Lambert Road, Jenkintown, Pa, 19046  
Hixson Clyde M, Wentz Rd, Flourtown, Pa, 19031  
Hixson Irwin R, Wentz Rd, Flourtown, Pa, 19031  
Hizer James E Jr, 901 Lowry, Jeannette, Pa, 15644  
Hizny F, 34 Friend St, Pittston, Pa, 18640-0000  
Hjulstrom Elizabeth R, 802 East Prospect Avenue, North Wales, Pa, 19454  
Hl Wilshinsky Inc, Hl Wilshinsky Inc, 301 Penn Avenue, Scranton, Pa, 18503  
Hlasnick Maureen A, 400 Union St Apt 511, Columbia, Pa, 17512-2252  
Hlavsa Frank J, 222 Commonwealth Ave, West Mifflin, Pa, 15122  
Hlawe Craig, 519 E Cheltham Ave, Philadelphia, Pa, 19120-0000  
Hlophe Wilson S, 809 United Nations Plaza, New York, Ny, 10017  
Hloznic Stephen R Iii, 80 Spruce St, Natrona, Pa, 15065-2644  
Hlth Philadelphia D, 2840 W Dauphin St, Philadelphia, Pa, 19132  
Hlusek Daniel, 900 Chauvet Dr, Pittsburgh, Pa, 15275-1046  
Hm Acquisition Corp, 3185 Tucker Rd, Bensalem, Pa, 19020  
Hm Bc/Bs P, 537 Rolling Glen Dr, Horsham, Pa, 19044  
Hm Benefits Administrators, Po Box 535078, Pittsburgh, Pa, 15253  
Hmbo D A Partnership, Box 823, Scranton, Pa, 18501-0823  
Hmc Management Services Inc, 212 Fourth Street, Huntington, Pa, 16652  
Hme Grffths R, 148 Ben Titus Rd, Tamaqua, Pa, 18252  
Hneleski Ignatius Md, Paoli Memorial Med Bldg I, Suite 100, Paoli, Pa, 19301  
Ho An, 2218 S. 67th Street, Philadelphia, Pa, 19142  
Ho Jisen J, 1091 Penn Circle Ct9, King Of Prussia, Pa, 19406  
Ho Kim Davis Man, Ez Auto Body, Philadelphia, Pa, 19120-0000  
Ho Leigh V, 1627 Chew Street, Allentown, Pa, 18102  
Ho Lincare Dba Liken, Po Box 5484, 5732 Baum Blvd, Pittsburgh, Pa, 15206  
Ho Tony H, 8435 Southwestern Blvd, Apt 5103, Dallas, Tx, 75206  
Ho Won, 73 Liberty Dr, Langhorne, Pa, 19047-3078  
Hoag Kenneth P, 411 N Middletown Road, Lima, Pa, 19063  
Hoag Rose Marie, 411 N Middletown Road, Lima, Pa, 19063  
Hoagland Thomas W, 1424 Market St., Camp Hill, Pa, 17011  
Hoak Jane A, 6029 Belle Terre Ct, Bridgeville, Pa, 15017  
Hoang Alex Phoong, 1920 E Tioga St, Philadelphia, Pa, 19134  
Hoang Janine, 9607 Lavender St, Lt 9, Philadelphia, Pa, 19154  
Hoang Linh, Dln 007000411331 Rev Rebate, 1st Floor, 717 Mifflin St, Philadelphia, Pa, 19148-1713  
Hoang Nhuan, Apt 401, 700 Spruce Street, Philadelphia, Pa, 19106  
Hoang Phuong, 2524 South 7th Street, Philadelphia, Pa, 19148-4602  
Hoang T, 2880 Knights Rd, Bensalem, Pa, 19020-3552  
Hoang Thanh X, 209 Rock St, Philadelphia, Pa, 19128  
Hoang Theresa Bich-Tao, 269 N. Lansdowne Ave., Lansdowne, Pa, 19050  
Hoard Malinda, Po Box 98, Glenside, Pa, 19038  
Hoard Sallie J, 7130 Frankstown Ave Apt 304, Pittsburgh, Pa, 15208-1446  
Hoback David, 2981 Clifton Ave, Bethlehem, Pa, 18020  
Hoban Katherine K, 308 Railroad Ave, Peckville, Pa, 18452  
Hoban Paul, Rd 2 Box 60, Prosperity, Pa, 15329-8505  
Hoban Paul F, Rr 2 Box 60, Prosperity, Pa, 15329-8505  
Hoban Stephanie, 242 Penn Street, Bloomsburg, Pa, 17815  
Hobart & William Smith Co, Sherrill Hall, Geneva, Ny, 14456  
Hobart West Solutions, 25a Vreeland Rd Ste 200, Florham Pk, Nj, 07932  
Hobb Dennis, 2615 Bainbridge, Philadelphia, Pa, 19146  
Hobbis George, Bld 27 Home F Washington Crossing, Pa, 18977  
Hobbs Bradley Linn, 6701 W. Maple, Wichita, Ks, 67209  
Hobbs Cynthia, 94 Cedar St, Mt Union, Pa, 17066  
Hobbs Cynthia S, It44909, 94 Cedar Street, Mount Union, Pa, 17066  
Hobbs Doris, 1 Lake Scranton Rd Apt 110, Scranton, Pa, 18505-2264  
Hobbs Family Tr Ua 5/22/90, 126 E Wayne Ave, Easton, Pa, 18042-1674  
Hobbs Family Trust, 126 E Wayne Ave, Easton, Pa, 18042-0000  
Hobbs Group Inc, 101 Lindenwood Drive, Suite 250, Malvern, Pa, 19355-1751  
Hobbs Raymond W, 487a Hollow Rd, Quarryville, Pa, 17566-9419  
Hobbs Ruth, Apt 7205, Haverford, Pa, 19041  
Hobbs Ruth, Apt 7205, 3300 Darby Road, Haverford, Pa, 19041

Hobbs Sandra J., 6701 W. Maple, Wichita, Ks, 67209  
Hobel Charles A Jr, Lock Box 52, Coplay, Pa, 180370052  
Hobson Elta L, 2303 13th Avenue, Beaver Falls, Pa, 15010-5408  
Hobson Evelyn, 6308 N Lambert, Philadelphia Pa 19138-3018, Philadelphia, Pa, 19138-3018  
Hobson John, 168 Abrahams Lane, Villanova, Pa, 19087  
Hobson Wayne, Apt# G-3, 2630 Welsh Road, Philadelphia, Pa, 19152  
Hobson William D, 2 Rosewood Circle, Malvern, Pa, 19355  
Hobson Winston, 2307 N 51st Street, Philadelphia, Pa, 19141-2410  
Hoch Jason P, 4497 Lexington Circle, Emmaus, Pa, 18049  
Hoch Katherine B, 8833 Stenton Ave, Wyndmoor, Pa, 19038-8319  
Hoch Marlene, Rr 2, Kutztown, Pa, 19530  
Hoch Ruth G, 115 Ardmore Ave, Ardmore Pa 19003-1314, Ardmore, Pa, 19003-1314  
Hochhauser Leon, 917 Garden City Drive, Monroeville, Pa, 15146  
Hochberg Evan M, Dln 991201576837 Rev Refund, 1335 Broad Run Road, Landenberg, Pa, 19350  
Hochendoner David L, 2035 Carriage Hill Rd, Allison Park, Pa, 15101-3350  
Hochendoner Michael W, 824 Marne Ave, Monongahela, Pa, 15063  
Hochendoner Ruth C, 2035 Carriage Hill Rd, Allison Park, Pa, 15101-3350  
Hochhauser Aron J, 1986 Willings Lane, Hellertown, Pa, 18055  
Hochhauser Ethel, 917 Garden City Drive, Monroeville, Pa, 15146  
Hochman Brian T, Attn J Stein, 2809 Beechwood Blvd, Pittsburgh, Pa, 15217-0000  
Hochman Coralie, 402 Henley Ct, Doylestown, Pa, 18901  
Hochreiter Francis P, Dln 007002321403 Rev Refund, 1028 Rutter Ave, Wilkes-Barre, Pa, 18704  
Hock Rhonda, 4358 Us Hwy 322, Reedsville, Pa, 17084  
Hockenberry Daniel J, 421 Woodberry Drive, Apollo, Pa, 15613  
Hockenberry Karen, 1408 Cider Knoll Way, West Chester, Pa, 19382  
Hockenberry Robert Estate Of, 442 Walnut Bottom Road, Carlisle, Pa, 17013  
Hockensmith John L, 104 Sherrill Dr, New Oxford, Pa, 17350-9437  
Hocker Robert G, 2215 S Opal St, Phila, Pa, 19145  
Hockfield S H, 1207 Hartdale Lane, Gladwyne, Pa, 19035  
Hockley Alicia N, 350a York St, Gettysburg, Pa, 17325  
Hockley Michael E, Box 553, New Bloomfield, Pa, 17068-0553  
Hockman Eva S, Dln 007000133630 Rev Rebate, Apt 601, 1827 Walnut St, Allentown, Pa, 18104-6751  
Hockman Norma Jean, 308 E Second Ave, Du Bois, Pa, 15801-3144  
Hockman Ronald H, 111 10th St, Easton, Pa, 18042  
Hodder Daniel, 3317 Allendorf St Apt 2, Pittsburgh, Pa, 15204  
Hodder John, 3317 Allendorf St Apt 2, Pittsburgh, Pa, 15204  
Hoddeson Bardin Susan Gail, C/O Susan Blystone, 2132 Delaware St, Ittsburgh, Pa, 15218-1811  
Hodgdon Dominica J, 62 Willard Ave, Bradford, Pa, 16701  
Hodgdon Robert D, 62 Willard Ave, Bradford, Pa, 16701  
Hodge Clara I, 339 E Market, Mercer, Pa, 16131  
Hodge David R, 3339 Maple Dr, Pittsburgh, Pa, 15237  
Hodge Dolores, 3168 Wahl Rd, Hamersville, Oh, 45130-9787  
Hodge Kathleen A, 1312 Mount Jackson Rd, New Castle, Pa, 16102  
Hodge Peggy, 3 W Craig St, Greenville, Pa, 16125-2132  
Hodge Tiffany, 2706 Cabot St, Philadelphia, Pa, 19121  
Hodge William P, 236 Lambertville-Hopewell Road, Hopewell, Nj, 08525  
Hodges Barbara E, 5103 N Green St, Phila, Pa, 19140  
Hodges David A, 1139 N 13th St, Reading, Pa, 19604  
Hodges John T, 112 N Creek Dr, Saltillo, Ms, 38866  
Hodges Kellyn Dmd, Suite 330, The Pavilion, Jenkintown, Pa, 19046-0000  
Hodges Randy, 4620 Jonestown Rd, Harrisburg, Pa, 17109  
Hodges Robert F, 6115 Manor Rd, Austin, Tx, 78723-0000  
Hodges Robert F Jr Estate, C/O Robert F Hodges Iii, 235 Long Ro, Mount Wolf, Pa, 17347  
Hodgins Jessica, 20 Lochwood Lane, West Chester, Pa, 19380  
Hodgins Merle D, Po Box 37, Nu Mine, Pa, 16244-0037  
Hodgins Ronald H, 20 Lockwood Ln, West Chester, Pa, 19380-6305  
Hodgson Barbara, 29 N Garfield St, Cleona, Pa, 17042  
Hodgson Grace M, 29 Maple Dr, Bushkill, Pa, 18324  
Hodgson Joseph, 29 N Garfield St, Cleona, Pa, 17042  
Hodgson Joseph M, 36 Meadow Run Pl, Harrisburg, Pa, 17112-3365  
Hodnicask Elizabeth, 1000 Schuykill Ct, Pottsville, Pa, 17901  
Hodnicask Lindenman Karen, 1000 Schuykill Ct, Pottsville, Pa, 17901  
Hodson Dawn, 16b Mercer Street, Philadelphia, Pa, 19114  
Hodson Timothy R, 518 Woodland Terr, Phila, Pa, 19104  
Hoebrechts Joan B, 451 Hillcrest Road, Ridgewood, Nj, 7450  
Hoehst Marion, 3405 Airport Rd, Allentown, Pa, 18109  
Hoehl Robert C, 787 W Philip Dr, Phoenixville, Pa, 19460  
Hoelsworth Teresa L, 484 Tomlinson Rd, Philadelphia, Pa, 19116-3339  
Hoelzle Karen, 787 Baeder Road, Jenkintown, Pa, 19046  
Hoemann Mildred V, 558 Harrison St, Pittsburgh, Pa, 15237-0000  
Hoenbrook Douglas, 1000 Lancaster Ave, Reading, Pa, 19607  
Hoentel Inc, 1668 Lincoln Way, McKeesport, Pa, 15131  
Hoer Paula K, 154 Colebrook Rd, Middletown, Pa, 17057  
Hoerchler Michael V, 6823 Rene St, Shawnee, Ks, 66216-2396  
Hoere Herman, 235 E Union Blvd, Bethlehem, Pa, 18017  
Hoeritz Victor, 2720 California Ave, Pittsburgh, Pa, 15212  
Hoerr Suzanne Stead, 910 Old Lancaster Rd, Bryn Mawr, Pa, 19010-3105  
Hoerrner Judith M, 14 Keats Rd, Yardley, Pa, 19067-0000  
Hoeschele Guenther K, 123 S Broad St Suite 1710, Philadelphia, Pa, 19109  
Hoeschele Ursula G, 123 S Broad St Suite 1710, Philadelphia, Pa, 19109  
Hoesley Verna, 632 Herschel Street, Pittsburgh, Pa, 15220  
Hof Louella B, 305 Modern Ave, Carnegie, Pa, 15106  
Hofbauer Marie T, 10435 Lindberg Ave, Pittsburgh, Pa, 15235-2813  
Hofe Lori, 2843 Conneticut Ave, Pittsburgh, Pa, 15216  
Hofer E J, Rr 1 Box 456, Ashville, Pa, 16613  
Hoff Paul E, 237 Main St, Apt C, Royersford, Pa, 19468  
Hoffa John Decd, 163 Second, Coaldale, Pa, 18218-1210  
Hoffacker Mazie, 1100 70 George, Harrisburg, Pa, 17107  
Hoffer Dawn, 235 Myrtle Drive, Harrisburg, Pa, 17112  
Hofferman M Gary, 1313 Fernwood Ct, Chalfont, Pa, 18914  
Hofferman Sheldon, 5000 Woodbine Ave, Philadelphia, Pa, 19131-2535  
Hoffines Beaulah, 595 E Willow St, Elizabethtown, Pa, 17055  
Hoffines Leroy, 595 E Willow St, Elizabethtown, Pa, 17022  
Hoffman Alfred, Dorothy A Hozyash, Mtgy Cnt Grtc Rhtn Ct, Royersford, Pa, 19468-0000  
Hoffman Alfred M, 3500 Westchester Pike Apt C206, Dunwoody Village, Newtown Square, Pa, 19073-4101  
Hoffman Anna B, 506 5th St, Huntingdon, Pa, 16652-0000  
Hoffman Anna P, 2127 Spring Garden St Apt 3r, Philadelphia, Pa, 19130-3501  
Hoffman Bertha, 751 Shenango Road, Beaver Falls, Pa, 02/03/194  
Hoffman Carolyn K, 43 Forest Glen Drive, Imperial, Pa, 15126  
Hoffman Charles L W, 225 4th Ave, Sharon, Pa, 16146-2230  
Hoffman Chris, 10 East North Avenue, Pittsburgh, Pa, 15212  
Hoffman Clair, P O Box 18, Grandville, Pa, 17029  
Hoffman Claire, 172 Stone Road, Barto, Pa, 19504-0000  
Hoffman Clarabelle, 53 Ashlea Gdns, New Holland, Pa, 17557-1253  
Hoffman Clifton F, 805 East Butter Road, York, Pa, 17404  
Hoffman Daniel S, 1397 Township Lane, Limerick, Pa, 19468  
Hoffman David A, Route 2 Box 317e, Kunkletown, Pa, 18058  
Hoffman Deborah, 606 Alcott St, Philadelphia, Pa, 19120  
Hoffman Derek, 2731 Strachen, Pittsburgh, Pa, 15216  
Hoffman Dorothy, Dln 007000535401 Rev Rebate, 1 Potter St, Apt 402, Warminster, Pa, 18974-4979  
Hoffman Edgar, 832 Hummelle Ave, Lemoyne, Pa, 17043-1834  
Hoffman Edmund L Jr, 101 Commerce St, Lock Haven, Pa, 17745  
Hoffman Elizabeth D, 280 N Providence Rd, Media, Pa, 19063  
Hoffman Elizabeth D, C/O William Z Suple, 280 North Providence Rd, Media, Pa, 19063  
Hoffman Estelle R, 801 Locust St Apt 1002, Philadelphia, Pa, 19107-5529  
Hoffman Eugene M, 936 N Pitt St, Carlisle, Pa, 17013-1424  
Hoffman F O, 5200 Jonestown Rd, Harrisburg, Pa, 17112  
Hoffman Floyd S, Po Box 228, Ickesburg, Pa, 17037  
Hoffman Fred K, 500 E Marylyn Ave Apt 76e, State College, Pa, 16801-6267  
Hoffman Fred L, 500 E Marylyn Ave Apt E76, State College, Pa, 16801  
Hoffman Fred L, 500 E Marylyn Ave Apt 76e, State College, Pa, 16801-6267  
Hoffman Fred L, 500 E Marylyn Ave Apt E76, State College, Pa, 16801  
Hoffman Gary R, Reiffon, 7 E 36th St, Reading, Pa, 19606  
Hoffman Gerard J, 729 Brooke Ave, Morton, Pa, 19070  
Hoffman Gerard J, 729 Brooke Cir, Morton, Pa, 19070-1205  
Hoffman Gladys C, 439 W Prospect Ave, State College, Pa, 16801-0000  
Hoffman Herbert H, 401 Taylor St, Pittsburgh, Pa, 15224-1823  
Hoffman Herman A, Po Box 93 Blakeslee Blvd, Leighton, Pa, 18235-0093  
Hoffman Hilda Estate Of M, Pnc Bank Bldg Ste 208, 7 W State St, Sharon, Pa, 16146  
Hoffman Howard J, 154 Rosemont Dr, Coraopolis, Pa, 15108-2410  
Hoffman Howard M, Dln 007002494013 Rev Refund, C/O H Alexander Cpa, Glenside, Pa, 19038  
Hoffman Jackieray, 1 Box 370 Herbst Rd, Felton, Pa, 17322  
Hoffman Jonathan P, 37 Four Oaks Drive, Pequea, Pa, 17565-9643  
Hoffman Joseph E., 4775 Ridgewood Rd East, Springfield, Oh, 45503  
Hoffman Justin T, 160611 9th, Reading, Pa, 19604  
Hoffman Kevin, 312 Arlington Ave, Milton Park, Pa, 19033  
Hoffman Kim L, Rr 1 Box 512d, Pine Grove, Pa, 17963-9773  
Hoffman Laverne C, 5265 Colewood Drive, Pittsburgh, Pa, 15235  
Hoffman Loretta, 151 A East Main St, Leola, Pa, 17540  
Hoffman Lori Y Cust, 1 Box 370 Herbst Rd, Felton, Pa, 17322  
Hoffman Lucinda, 71 Grandview Rd, Hummelstown, Pa, 17036  
Hoffman Luke, 521 Greenwich St, Wyomissing, Pa, 19610-1731  
Hoffman Lyne S S, 439 W Prospect Ave, State College, Pa, 16801-0000  
Hoffman Marjorie, Rd #3 Box 537, Saylorburg, Pa, 18353-9804  
Hoffman Martha, 1700 Hampden Blvd, Reading, Pa, 19604-1604  
Hoffman Mitchell, 7 - E Oakhurst Homes, Johnstown, Pa, 15906  
Hoffman Morris Jr, 2946 Longshore Ave, Philadelphia, Pa, 19149-0000  
Hoffman Myra, 3250 S Lehigh Gorge Dr, Weatherly, Pa, 18255  
Hoffman Neil, 185 Kasi Cir, Ivyland, Pa, 18974-0000  
Hoffman Nicholas, 175 Fairview St #1fl, Lock Haven, Pa, 17745-2344  
Hoffman Norman, 172 Stone Road, Barto, Pa, 19504-0000  
Hoffman Owen F, 401 Taylor St, Pittsburgh, Pa, 15224-1823  
Hoffman Paul E, 37 Four Oaks Drive, Pequea, Pa, 17565-9643  
Hoffman R B, 991 Lucon Rd, Schwensville, Pa, 19473  
Hoffman Rae W, 3500 Westchester Pike Apt C206, Dunwoody Village, Newtown Square, Pa, 19073-4101  
Hoffman Ralph T Jr, 133 Pullman St, Ellwood City, Pa, 16117-4929  
Hoffman Ralph W, 660 Brooks Rd, Conshohocken, Pa, 19428  
Hoffman Ramon E, Po Box 10611, Kansas City, Pa, 17402  
Hoffman Randy, 708 N Second Avenue, Lebanon, Pa, 17046-3003  
Hoffman Raymond, C/O Robbins, 8 Druim Moir Ln, Philadelphia, Pa, 19118  
Hoffman Raymond, C/O Robbins, 8 Druim Moir Ln, Philadelphia, Pa, 19118-4134  
Hoffman Renee C, 1401 Jancey St, 2nd Floor, Pittsburgh, Pa, 15206-1324  
Hoffman Restaurant Group Inc, Rin 40381189 Rev Ct Refund, 711 E Pittsburgh St, Greensburg, Pa, 15601-2636  
Hoffman Robert E, 2 East Penn Ave Apt B, Robesonia, Pa, 19551  
Hoffman Roger W, 217 Black Hawk Ct, Media, Pa, 19063  
Hoffman Ronald S, 409 Walnut St, Meadville, Pa, 16335-0000  
Hoffman Rosemary L, 37 Four Oaks Drive, Pequea, Pa, 17565-9643  
Hoffman Roy G Jr, 317 S Enola Dr, Enola, Pa, 17025  
Hoffman Sam, 1527 Ripley St, Philadelphia, Pa, 19111  
Hoffman Seeds Inc, Attn Profit Sharing Plan Trust, 144 Main St, Landisville, Pa, 17538-1209  
Hoffman Stacey, 312 Arlington Ave, Milton Park, Pa, 19033  
Hoffman Stephen, 1084 Michigan Dr Apt B, Harrisburg, Pa, 17111-8033  
Hoffman Steward C, Po Box 55, Orbisonia, Pa, 17243  
Hoffman Stuart D, 131 Pine St, Collingdale, Pa, 19023-1826  
Hoffman Trevor Edward, 37 Four Oaks Drive, Pequea, Pa, 17565-9643  
Hoffman Victor E, 6718 Revere St, Boulevard, Pa, 19149  
Hoffman William, 350 Homer Dr, Pittsburgh, Pa, 15235  
Hoffmann Francis N, Po Box 79, Saint Davids, Pa, 19087-0079  
Hoffmann George M, 3652 Valley Mdws Dr, Bensalem, Pa, 19020-0000  
Hoffmann Heidi L, 232 Challedon Drive, Walkersville, Md, 21793  
Hoffmann Hermann Carl, 213 Crosslands Dr, Kennett Square, Pa, 19348-0000  
Hoffmann Marie T, 1770 Brown Ave, Cornwells Hts, Pa, 19020  
Hoffmann N, 92 Buckhill Road, Pittsburgh, Pa, 15237  
Hoffmaster Kathryn, 135 W Market St, Hellam, Pa, 17406  
Hoffmaster William C, 711 W Market St, Pottsville, Pa, 17901  
Hoffmaster Zachary, 1035 East Poplar Street, York, Pa, 17404  
Hoffmayer Mary Ann, 172 Fire Creek Road, Wrightstown, Pa, 18940-0000  
Hoffmeier Edythe F, 1317 Orchard Lane, Jim Thorpe, Pa, 18229-2511  
Hofherr Richard H, 132 Neven St, Lancaster, Pa, 17603

Hofing Sidney L, 1623 Makefield Rd, Yardley, Pa, 19067-3152  
 Hofius James R, Rr 2, Saegertown, Pa, 16433-9802  
 Hofling Michelle M, 144 Hickon Road, Quakertown, Pa, 18951  
 Hofman Cornelis, 4188 Huron Ct, The Hideout, Lake Ariel, Pa, 18436-0000  
 Hofman Walter I, Consulting Pathologist, 3900 Ford Rd, Philadelphia, Pa, 19131-0000  
 Hofmann Eric, 533 Walnut Avenue, Bensalem, Pa, 19020  
 Hofmann Frederick Wm, 724 North Charlotte St, Pottstown, Pa, 19464-0000  
 Hofmeister Mary, 2200 West Liberty Ave, Pittsburgh, Pa, 15226  
 Hoft George M, 315 Madison Ave, Warminster, Pa, 18974-4821  
 Hogan Catherine M, 945 Grand Ave, Pittsburgh, Pa, 15212-2436  
 Hogan Cindy, 621 Freas Ave, Berwick, Pa, 18603  
 Hogan Enterprises, 561 S Vernon St, York, Pa, 17042  
 Hogan Helen E, 6330 Crafston St, Philadelphia, Pa, 19149-2933  
 Hogan Jackie, 124 41st, Pittsburgh, Pa, 15201  
 Hogan Jacob Dennis, 5424 Stanton Ave Apt 3, Pittsburgh, Pa, 15206  
 Hogan Jacob Dennis, 6048 43rd Ave, Kenosha, WI, 53142  
 Hogan Jacqueline L, 9472 Winters Cir, Pickerington, Oh, 43147  
 Hogan Jacqueline L, 9472 Winters Cir, Pickerington, Oh, 43147  
 Hogan James W, 2605 Roberts Ave, Philadelphia, Pa, 19129  
 Hogan Jill, Rr 1 Box 1972, Berwick, Pa, 18603-9601  
 Hogan John, 2478 Wharton Road, York, Pa, 17402  
 Hogan Kenneth R, 45 Horn Rd, Levittown, Pa, 19056  
 Hogan Margaret M, 706 Clay Ave, Penedel, Pa, 19047  
 Hogan Suzanne L, 1638 Christine Ln, West Chester, Pa, 19380  
 Hogan Todd E, 45 Seldom Seen Rd, Bradfordwoods, Pa, 15015  
 Hogan Todd Ellis, 9472 Winters Cir, Pickerington, Oh, 43147  
 Hogan Todd Ellis, 9472 Winters Cir, Pickerington, Oh, 43147  
 Hogar Crea Intl Inc, 161 W Gordon St, Allentown, Pa, 18102-3126  
 Hogberg Trevor, Dln 007002367730 Rev Refund, 27, 3141 Donner Way, Sacramento, Ca, 95817  
 Hoge Peter, 1512 Spruce Street, Philadelphia, Pa, 19102  
 Hogentogler Joseph, 133 Carmen Drive, Collegeville, Pa, 19426  
 Hogg And Heisterkamp Surgical, 1705 Oregon Pike, Lancaster, Pa, 17601  
 Hogg Dennis, 575 Agnes St, Greensburg, Pa, 15601-4990  
 Hogg John B, 32 Creighton Ave, Pittsburgh, Pa, 15205-0000  
 Hoggard Aaron T Estate Of, 2000 Hamilton St Suite 83, Philadelphia, Pa, 19130  
 Hoggard Wanisha, 93 Virginia Ave, Coatesville, Pa, 19320  
 Hogge Stacey J, 1304 Amosland Rd, Prospect Park, Pa, 19076  
 Hoghton Donna M, Po Box 664, Southeastern, Pa, 19399  
 Hogue Wilbert, 306 Washington Rd, N Versailles, Pa, 15137-0000  
 Hohe Robert D, Rr2 Box 2055, New Tripoli, Pa, 18066-9432  
 Hohenwarter Regina, 622 St Joseph Street, Lancaster, Pa, 17603  
 Hohfeler David M, Box 8797 Hc8, Hawley, Pa, 18428-9040  
 Hohl E Amelia, Po Box 1495, Reading, Pa, 19603-1495  
 Hohler Frederick C, Rydal Park On The Fairway Apt 154, Rydal, Pa, 19046-0000  
 Hohman Robert W, 710 Fieldstone Lane, Elizabethtown, Pa, 17022  
 Hohman Wayne, 524 Neeb Street, Pittsburg, Pa, 15207  
 Hohn & Scheuerle, 1835 Market St, Philadelphia, Pa, 19103  
 Hohn Arthur, 40 Soltis Dr Apt D, Clairton, Pa, 15025  
 Hohn Clyde B, 152 Royal Oak Dr, Apt 402, McKeesport, Pa, 15131  
 Hohn H Michael, 152 Royal Oak Dr, Apt 402, McKeesport, Pa, 15131  
 Hohn Helen, 464 W Princess St, York, Pa, 17404  
 Hohn Mary W, 152 Royal Oak Dr, Apt 402, Whiteoak, Pa, 15131  
 Hohn Myrtle, 619 Iron, Lehighton, Pa, 18235-1997  
 Hoidra Michael, 2353 East Firth Street, Philadelphia, Pa, 19125  
 Hoin Mary, 100 N Walnut, Lewistown Pa 17044, Lewistown, Pa, 17044  
 Hok Kho, 1607 S Broad St Fl 2, Philadelphia, Pa, 19148-100  
 Hoke Colleen, 3824 Locust Lane, Harrisburg, Pa, 17109  
 Hoke Lawrence R, Po Box 172, Johnstown, Pa, 15907-0000  
 Hoke Mary, 2 Marion St, Emighsville Pa 17318, Emighsville, Pa, 17318  
 Hoke Sata L, 1032 W Market, York, Pa, 17315  
 Holacik Frances Estate Of, 1266 10th Ave, Natrona Heights, Pa, 15065  
 Holava Carol A, C/O Carol A Ebaugh, 1759 Rannow Road, Austintown, Oh, 44515-0000  
 Holava Joseph, C/O Carol A Ebaugh, 1759 Rannow Road, Austintown, Oh, 44515-0000  
 Holbert Edna M, C/O Michele A Worzel, 501 Lackawanna Road, Lackawanna, Pa, 18435  
 Holbert Leota E, 319 11th, Honesdale Pa 18431-1920, Honesdale, Pa, 18431-1920  
 Holbert Richard B, Box 207 Route 3 Center Valley, Center Valley, Pa, 18034-9803  
 Holbrook A, 122 Martins Corner Road, Coatesville, Pa, 19320  
 Holbrook John P Jr, 186 Market St, Donora, Pa, 15033-1314  
 Holbrook Susan J, 104 S Harrison Rd, Pleasant Gap, Pa, 16823  
 Holcambe David, 225 N Wycombe Ave, Lansdowne, Pa, 19050-0000  
 Holcomb Jennifer L, 1525 Monroe Street, Denver, Co, 80206  
 Holcomb Mary P, 275 Sechrist Flat Rd, Felton, Pa, 17322-0000  
 Holden Antonio M, 174 W Allegheny Ave Apt, Philadelphia, Pa, 19133  
 Holden Bret, 692 Edgewood Rd, King Of Prussia, Pa, 19406  
 Holden Cynthia, 6019 Lyrichun Dr, Bethel Park, Pa, 15102-0000  
 Holden Gibson E, 2400 Shestnut St Apt 2907, Philadelphia, Pa, 19103-0000  
 Holden Jennifer, 70 Old Dublin Pl, G-1, Doylestown, Pa, 18901  
 Holden Ronsan, Dln 001000322434 Rev Refund, 6020 Greenway Ave, Philadelphia, Pa, 19142  
 Holder Christine M, 30 Ski Haven Lake Estates, Cresco, Pa, 18326  
 Holder John C Jr, Po Box 90, Clinton, Pa, 15026  
 Holder Mark A, 4803 Devonshire Rd, Harrisburg, Pa, 17109-1727  
 Holderbaum Eleanor J, 118 Sheffield Drive, Irwin, Pa, 15642-3219  
 Holding Inc, Suite 303, Trevose, Pa, 19503  
 Holdren Scott Jr, 2510 Alessandro Blvd, Harrisburg, Pa, 17110  
 Holdsworth Peter M, 2516 S Warnock St, Philadelphia, Pa, 19148-0000  
 Hole Albert E, 7865 Beverly, Upper Darby, Pa, 19082  
 Holgate Mary, 3321 Kip St, Philadelphia, Pa, 19134-1611  
 Holie Julia, 210 Benner St, Philadelphia, Pa, 19111-5902  
 Holiday Inn, 4100 Presidential Blvd, Philadelphia, Pa, 19131-0000  
 Holiday Inn, Philadelphia Stadium, 10th Street & Packer Avenue, Philadelphia, Pa, 19148-0000  
 Holiday Inn, Route 309, Hazleton, Pa, 18201-0000  
 Holiday Inn - Philadelphia, 1800 Market Street, Philadelphia, Pa, 19103-0000  
 Holiday Inn Center City, Attn Sara Rudy, 23 South 2nd St, Harrisburg, Pa, 17101  
 Holiday Inn Of Essin, Philadelphia Intl Airport, Essington, Pa, 19029  
 Holiday Inn Of New Hope, Route 202, Po Box 419, New Hope, Pa, 18983  
 Holiday Inn/Conference C, Holiday Inn Conference Ce, 1/83 and Pennsylvania Turnpike, New Cumberland, Pa, 17070  
 Holiday Shop & Bag, 6499 Sackett St, Philadelphia, Pa, 19152  
 Holifield Henry L, 1227 Mulberry St., Harrisburg, Pa, 17104  
 Holla P S, 321 Spruce St. Ste. 707, Scranton, Pa, 18503-0000  
 Holla P S, 707 Bank Towers, 321 Spruce St, Scranton, Pa, 18503  
 Hollahan John T, 3008 Alcott Ct, Bensalem, Pa, 19020-1902  
 Holland Aileen, 600 N Main St, Apt 12, Butler, Pa, 16001-4346  
 Holland And Knight, 1200 Brickell Avenue, Attn: Sheryl Cohen, Miami, FL, 33131-0000  
 Holland Charles E, 13 E High St Storeroom, Carlisle, Pa, 17013  
 Holland Claudia D, 100 Chapel Hill Rd, Media, Pa, 19063  
 Holland E M, Pobox 173, Lenhartsville, Pa, 19534  
 Holland Elizabeth M, Po Box 21, Mount Braddock, Pa, 15465  
 Holland Eric, 313 Zion Rd, Holly Spgs, Pa, 17065  
 Holland Florence M, 369 Longshore Street, Philadelphia, Pa, 19111-3910  
 Holland Frank, 353 Semple St, Pittsburgh, Pa, 15213-395  
 Holland Frank Y, 255 Meyren Ave, Pittsburgh, Pa, 15213  
 Holland George, 3400 Spruce St, Dept Of Radiology, Philadelphia, Pa, 19104-4204  
 Holland Gloria E, 5136 Chaplin St, Pittsburgh, Pa, 15207  
 Holland Harold T, National Ins Managers, 107 Bowater Ct, Media, Pa, 19063-5528  
 Holland Horace E, 1357 Front St Apt 17, Glenwillard, Pa, 15046  
 Holland James, 2808 Fisherville Rd, Coatesville, Pa, 19320  
 Holland Jo A, 622 Moss St, Reading, Pa, 19604  
 Holland John, 305 Hertzler Road, Mechanicsburg, Pa, 17055-6116  
 Holland John, 321 Trainer St, Chester, Pa, 19013-1827  
 Holland John E, 1536 Fallowfield St, Pittsburgh, Pa, 15216  
 Holland Justin K, Po Box 173, Lenhartsville, Pa, 19534  
 Holland Kathryn Poa, Rd1 Box 1480, James Creek, Pa, 16657  
 Holland Maude O, 1438 W Rockland St, Philadelphia, Pa, 19141-2130  
 Holland Michael P, 509 Falcon Rd, Audubon, Pa, 19403-1905  
 Holland Pediatrics Langho, Po Box 8500 8735, Philadelphia, Pa, 19178-0001  
 Holland R W, 100 Chapel Hill Rd, Media, Pa, 19063  
 Holland Robert B, Co Bisy, 4200 Crums Mill Rd, Harrisburg, Pa, 17112-0000  
 Holland Rosemarie, 305 Hertzler Road, Mechanicsburg, Pa, 17055-611  
 Holland Rosley, 7200 Merion Terr Apt C113, Upper Darby, Pa, 19082  
 Holland Sheila J, 25 Ashlea Gdns, New Holland, Pa, 17557-1236  
 Holland Shirley Young, 715 E Haines St, Philadelphia, Pa, 19144  
 Holland Susan J, 509 Falcon Rd, Audubon, Pa, 19403-190  
 Holland Walter E, 421 Denise Ln, Williamstown, Pa, 08094-1650  
 Hollander Lori, 2218 Pine Street, Phila, Pa, 19103  
 Holloway Derrick, 2541 Winding Way, Tobyhanna, Pa, 18466  
 Holloway Phyllis, 2541 Winding Way, Tobyhanna, Pa, 18466  
 Hollen Betty, 1145 Temple Road, Pottstown, Pa, 19465  
 Hollen Chris, 2005 Mary Ellen Lane, State College, Pa, 16802  
 Hollenbach William F, 2005 Butztown Rd, Bethlehem, Pa, 18017-0000  
 Hollenbaugh Richard, 3190 Ash Mill Rd, Robin Hollenbaugh, Mechanicsville, Pa, 18934  
 Hollenbaugh Ted, 750 Tuscarawas Road, Beaver, Pa, 15009  
 Hollenbeck Gary N, 100 E Glenolden Ave, Apt B9, Glenolden, Pa, 19036-2206  
 Holler Adolph, 556 E Gilham St, Philadelphia, Pa, 19111-5231  
 Holler Katharina, 1717 North Ozianna, Philadelphia, Pa, 19122  
 Holler Katherine, 556 E Gilham St, Philadelphia, Pa, 19111-5231  
 Holler Raymond, 556 E Gilham St, Philadelphia, Pa, 19111-5231  
 Holler Raymond P, 556 E Gilham St, Philadelphia, Pa, 19111-5231  
 Holley Albert E, Rr 2, Newport, Pa, 17074  
 Holley Dorothy E, Rr 2, Newport, Pa, 17074  
 Holley Georgana, 2925 N 7th St, Philadelphia, Pa, 19133  
 Holley Robert, 3550 Street Road, Bensalem, Pa, 19020  
 Holley Sharon B, 4025 Cowhorne Hollow Rd, Prospect, Tn, 38477-6910  
 Holliday Joyce A, Rr 2 16d, Perryopolis, Pa, 15473  
 Hollidaysburg Area S, Cathy Seymour, 201-15 Jackson Stree, Hollidaysbu, Pa, 16648  
 Hollidaysburg Foot And Ankle, 518 Mulberry St 1fl, Hollidaysburg, Pa, 16648  
 Hollidaysburg Jhs Marshall Wagner, 1000 Hewit Street, Hollidaysbu, Pa, 16648  
 Hollihan Jim, 104 5th Ave, Pittsburgh, Pa, 15229  
 Holliman Constance, 6449 Sprague St, Philadelphia, Pa, 19119-0000  
 Hollinger Cynthia B, 3 Tenby Way Apt A, Lancaster, Pa, 17601  
 Hollinger Jean M, 2730 Kimberly Rd, Lancaster, Pa, 17603-0000  
 Hollinger Landscaping Inc, Rin 40327300 Rev Ct Refund, 390 Truce Rd, New Providence, Pa, 17560-9668  
 Hollinger Lisa, 194 Coventry Rd At Waterford, York, Pa, 17404  
 Hollingsworth Ann, 64 Highpoint Drive, Berwyn, Pa, 19312  
 Hollingsworth Donald E, C/O Mala Attn G Anderson, 604 East Baltimore Pike, Media, Pa, 19063-0000  
 Hollingsworth Erik J, 37 N Enola Dr, Enola, Pa, 17025  
 Hollingsworth Kelly A, 37 N Enola Dr, Enola, Pa, 17025  
 Hollingsworth Ronald W, Ronald, Hollingsworth, 2313 Engelwood Dr, Pittsburgh, Pa, 15241-3304  
 Hollis Angela, 8014 Newbold Lane, Laverock, Pa, 19118-1106  
 Hollis Carl A, 919 Lamokin St, Chester, Pa, 19013  
 Hollis Elsie L, 114 Main St, North Warren, Pa, 16365  
 Hollis Lawrence, 5933 N Broad Street, Philadelphia, Pa, 19141  
 Hollis Purcell, 717 Engle St, Chester, Pa, 19013  
 Hollister Marc G, Acct# 33373-01, 24 Thornhill Land, Willow Street, Pa, 17584  
 Hollister Regina C, 53 N Duane Ave, Pittsburgh, Pa, 15205-2032  
 Hollman Keith, 2768 Cerville Pike, Pennsburg, Pa, 18073  
 Hollman Keith, 501 Main St 1st Fl, Pennsburg, Pa, 18073  
 Hollman Jessie, 655 N 44th St, Philadelphia, Pa, 19104-0000  
 Hollow Road Inc, 11th Flr, 4 Penn Ctr Plz, Phila, Pa, 19102-0000  
 Holloway Caswell F Iii, 100 S Devon Ave, Devon, Pa, 19333-0000  
 Holloway Darrell, 432 Lynn Ann Dr, New Kensington, Pa, 15068  
 Holloway Edward, 1030 N 46th St, Phila, Pa, 19121  
 Holloway Edward J Jr, Rd 1 Box 1595, Barnesville, Pa, 18214-0000  
 Holloway Harley N, 1958 Mill Road, Elizabethtown, Pa, 17022  
 Holloway Jennifer, 2900 Oley Turnpike Rd #K7, Reading, Pa, 19606  
 Holloway Jermaine M, 4636 N Fernhill Rd., Philadelphia, Pa, 19144  
 Holloway Kamish, 2422 W Lwhigh Avenue, Philadelphia, Pa, 19140  
 Holloway Michael J, 1910 Beech St., McKeesport, Pa, 15132  
 Holloway Nadir, 2713 N Rural St, Indianapolis In, Pa, 46218-5802  
 Holloway Shari, Dln 971200459214 Rev Refund, 250 W Coulter St, Philadelphia, Pa, 19144  
 Holloway Violet M, 236 N 15th St, Allentown, Pa, 18102  
 Holloway Yvette, 204n. 1st. Street, Philadelphia, Pa, 19139  
 Hollstein Elbert E, 1826 Eagle Ridge Dr, Monroeville, Pa, 15146-0000  
 Holly Beatrice D, 437 Alderbrook Dr, Wayne, Pa, 19087-2247  
 Holly Bess, 437 Alderbrook Dr, Wayne, Pa, 19087-2247  
 Holly Hurley, 10 S. Main St., Quakertown, Pa, 18951

- Holly Joseph, Unable To Locate, Plains, Pa, 18702  
Hollyday Helen D, 42 St John Circle, Lititz, Pa, 17543-2200  
Hollywood Atrium Club, 235 Mill St, Lawrence, Ny, 11559-1209  
Hollywood Graham, 479 Wayland Road, Cherry Hill, Nj, 08034  
Holm Larry, 115 N. 5th. St., Allentown, Pa, 18102-0000  
Holm Mary A, 6311 Vandike St, Philadelphia, Pa, 19135  
Holman Clark L, 5316 Germantown Ave, Philadelphia, Pa, 19144  
Holman Florence, 4968 Wakefield St, Phila, Pa, 19144-1865  
Holman Hazel Marie, Huntington Rd, Blandford, Ma, 01008-0000  
Holman Laura A, 324 E Locust St, York, Pa, 17403  
Holman Mitsubishe, Po Box 599, Attn Christine, Maple Shade, Nj, 08052-0000  
Holman Savannah, 5914 Arch St, Philadelphia, Pa, 19139  
Holme Avenue Emergency, Po Box 8606, Philadelphia, Pa, 19101  
Holme Drug Company, 8059 Frankford Ave, Philadelphia, Pa, 19136  
Holmes A Scott, 410 Colebrook Ln, Bryn Mawr, Pa, 19010  
Holmes Clarence Sr, 1204 Fitzwatertown Rd, Roslyn, Pa, 19001  
Holmes Daniel, 2647 Jefferson Street, Harrisburg, Pa, 17110  
Holmes David, 61 Wood St, Coatesville, Pa, 19320  
Holmes Deborah, 6222 Vine St, Philadelphia, Pa, 19139  
Holmes Donald L, 254 Northhills Ave, Glenside, Pa, 19038  
Holmes Doris B, Care Of Continental Bank, Branch 57 Po Box B, New Hope, Pa, 18938  
Holmes Elizabeth C, 12300 Seminole Boulevard, Largo, Fl, 33778  
Holmes Eric, 11 Holt St, Pittsburgh, Pa, 15203  
Holmes Gary A, Dln 997001619907 Rev Refund, 1104 Thomas St, Chester, Pa, 19013  
Holmes Gennett, 506 East 21st Street, Erie, Pa, 16503  
Holmes George W, 6222 Vine St, Philadelphia, Pa, 19139  
Holmes Hilda, 4530 Spruce St, Philadelphia Pa 19139-4536, Philadelphia, Pa, 19139-4536  
Holmes Jason, Dln 007000421714 Rev Rebate, Apt 12, 925 Ellinger St, Williamsport, Pa, 17701-2568  
Holmes Jason L, 4 Pepper Ln, East Stroudsbury, Pa, 18301  
Holmes Jason W, 7710 South Eagle Val, Port Matild, Pa, 16870  
Holmes John B, 2020 Beulah Rd, Pittsburgh, Pa, 15235  
Holmes John J, 112 Petunia Avenue, Pittsburgh, Pa, 15229-0000  
Holmes Kathryn, 1234 Park Hills Ave, State College, Pa, 16803  
Holmes Louis I, Po Box 303, Harbor City, Ca, 90710-0303  
Holmes Mabel J, Po Box 303, Harbor City, Ca, 90710-0303  
Holmes Marcella J, 8 Tanglewood Ln, Malvern, Pa, 19355  
Holmes Margaret, 22 S 57th St, Philadelphia, Pa, 19139-0000  
Holmes Mary, 112 N Wells Ave, Glenolden, Pa, 19036  
Holmes Michael A, Po Box 125, Richland, Pa, 17087  
Holmes Michael D, Cmr 414, Box 196, Apo, Pa, 09173  
Holmes Mickey N, 25493 Highway 99, Edinboro, Pa, 16412  
Holmes Mildred V, 605 Mcclary Ave, New Castle, Pa, 16101  
Holmes Mollie, 22 N Preston St, Philadelphia Pa 19104-2257, Philadelphia, Pa, 19104-2257  
Holmes Patricia L, 2020 Beulah Rd, Pittsburgh, Pa, 15235  
Holmes R Wayne, 104 S. Fraley Street, Kane, Kane, Pa, 16735  
Holmes Rhea G, 1 Sycamore St Apt 406, Oil City, Pa, 16301  
Holmes Richard, Po Box 83, Fredericktown, Pa, 15333  
Holmes Robert P, 2508 Border Dr, Erie, Pa, 16506  
Holmes Santosha, 674 N Beaver Street, York, Pa, 17404  
Holmes Shawna Marie, 1417 3rd Ave, Altoona, Pa, 16602  
Holmes Tressie A, R D 1, Volant, Pa, 16156-9303  
Holmes W Sydney B, C/O Joseph J Carlin Admin, 927 Huntingdon Pike, Huntingdon Valley, Pa, 19006-8305  
Holmes Wentling, 3609 North 2nd St, Harrisburg, Pa, 17110  
Holmes William, 2905 W Girard Ave, Phila, Pa, 19130  
Holmgren Mitchell, 2167 Lake Minsi Dr, Bangor, Pa, 18013  
Holmwood Corp, 31 Waterloo Road, B, Pa, 19312  
Holophane Company Inc, Ste 1400, 250 E Broad St, Columbus, Oh, 43215-0000  
Holowchak Stella, 4367 Brightview Ave, Pittsburgh, Pa, 15227  
Holroyd Samuel V, 420 Sheffield Dr, Wallingford, Pa, 19086-0000  
Holskin Jonathan L Dds, 348 W High St # A, Pottstown, Pa, 19464-6337  
Holstein Gregory, Apt 7i, 1500 Chestnut St, Philadelphia, Pa, 19102  
Holstein John J, 402 Baker Ln, Coatesville, Pa, 19320-0000  
Holstine Robert A, P O Box 1087, Lansdale, Pa, 19446  
Holt Anna Mae Estate, C/O Karen Homer Exec, 7 L'fleur Arboardeau, Devon, Pa, 19333  
Holt David, 1029 N Front St, Reading, Pa, 19601  
Holt Elizabeth, 46 N Front St, Philadelphia, Pa, 19106-2219  
Holt Elizabeth, 46 North Front St, Philadelphia, Pa, 19106-2219  
Holt Faye R, 3355 Montgomery Dr, Santa Rosa, Ca, 95405-5152  
Holt Helen, 208 Mulberry Pl, Douglassville, Pa, 19518  
Holt James C, 111 Drayton Circle, Lansdale, Pa, 19446  
Holt John K, 2317 N 52nd St, Philadelphia, Pa, 19131  
Holt Michele T, 446 Gladstone Road, Langhorne, Pa, 19047  
Holt Oversight And Logistical, Po Box 8779, Philadelphia, Pa, 19101  
Holt Sonya, P.O. Box 5053, Philadelphia, Pa, 19111  
Holt Thomas E, 3355 Montgomery Dr, Santa Rosa, Ca, 95405-5152  
Holton Eleanor C, 545 Tree St, Philadelphia, Pa, 19148-5722  
Holton Lola, 239 Montana St, Philadelphia, Pa, 19119  
Holton Louise J, 5956 Cobbs Creek Pkwy, Philadelphia, Pa, 19143  
Holts Amanda, Carla Smith, Apt 1502 700 Forbes Ave, Pittsburgh, Pa, 15219  
Holtz & Assoc Real Estate, 633 Logan Blvd, Lakemont, Altoona, Pa, 16602  
Holtz Denise A, Denise, Holtz, 2890 Moorehouse Rd, Erie, Pa, 16509-5928  
Holtzapfel Alice, 344 Mc Kinley, Pittsburgh, Pa, 15202-2812  
Holtzman Barbara, 624 Linden Avenue, Johnstown, Pa, 15902  
Holtzman Douglas, 8417 Ardleigh St, Philadelphia, Pa, 19118  
Holub Michele, 153 Sage Dr, Sinking Spring, Pa, 19608  
Holuba Michael, 301 West Cunningham St, Apt 3, Butler, Pa, 16001  
Holupka Caroline A, Rr 2 Box 1503, Leechburg, Pa, 15656-9538  
Holva Valerie, 2581 Old Harrisburg Road, Lot 27, Gettysburg, Pa, 17325  
Holveck Richard F, First Union National Bank, South Mountain Branch, Allentown, Pa, 18103-0000  
Holwig Edward, 236 Walnut Street, Harrisburg, Pa, 17111  
Holy Norman, Po Box 107, 901 Cherry Ln, Penns Park, Pa, 18943-0000  
Holy Redeemer, Health System, 1602 Huntingdon Pike, Meadowbrook, Pa, 19046  
Holy Redeemer Ambulatory, 12265 Townsend Rd Ste 200, Philadelphia, Pa, 19154-1204  
Holy Redeemer Family Prac, 4979 Old Street Rd, Trevoise, Pa, 19053  
Holy Redeemer Health System, 1602 Huntingdon Pike, Meadowbrook, Pa, 19046  
Holy Redeemer Health System Inc, 667 Welsh Rd, Huntingdon Valley, Pa, 1900
- Holy Redeemer Inte, 1648 Huntingdon Pike, Meadowbrook, Pa, 19046  
Holy Redeemer Sports Med, 283 South 2nd St, Southampton, Pa, 18966  
Holy Trinity Church Of God In, 1703 Holland St, Erie, Pa, 16503-1807  
Holy Trinity School, 327 West Vincent Street, Sr Lorilee Ufo, Ligonier, Pa, 15658  
Holz Eric, Po Box 3906, Gettysburg, Pa, 17325  
Holz William, Po Box 6105, Lancaster, Pa, 17607-6105  
Holzer Lois H, 2311 Kingwood St, Pittsburgh, Pa, 15234  
Holzer Rita R, 2311 Kingwood St, Pittsburgh, Pa, 15234  
Holzer Shawn, 27 Barb Lane, Boyertown, Pa, 19512  
Holzhauer Eleanor R, Rd 2, Quarryville, Pa, 17566  
Holzhauer Robert S, Rd 2, Quarryville, Pa, 17566  
Holzlöhner Thomas C, 66 Seyried Ave., Nazareth, Pa, 18064  
Holzman Elsie M, 270 S Freeman St Apt 202, Robesonia, Pa, 19551  
Holzscheiter George, 1233 Park St, Mc Keesport, Pa, 15132-4827  
Holzschuh Norman, 316 Shannon Circle, New Brighton, Pa, 19104  
Holzworth George, South Mountain Restoration Cen, South Mountai, Pa, 19104  
Homa Elizabeth T, 699v Township Road 516, Albrightsville, Pa, 18210  
Homa Steve, 48 N Second St, St Clair Pa, 17970  
Homan Ying, 693 Boxwood Drive, Aston, Pa, 19014  
Home American Credit Inc, Dba Upla, 111 Presidential Blvd Ste 142, Bala Cynwyd, Pa, 19004  
Home And School Assn For W Phily High, 48th & Walnut St, Philadelphia, Pa, 19139  
Home Assistance Referral Services I, Rin 40381570 Rev Ct Refund, Po Box 126, Galeton, Pa, 16922-0126  
Home Bateman F, 330 W Brookhaven Rd, Brookhaven, Pa, 19015  
Home Builders Assn Of Bucks County, 275 Commerce Drive, Ft Washington, Pa, 19034-2410  
Home Builders Assoc Of Montgomery, 275 Commerce Drive, Fort Washington, Pa, 19034  
Home Dar Way, Rr 1 Box 1116, Forksville, Pa, 18616-9731  
Home Depot, 5342 Baltimore Pike, Clifton Heights, Pa, 19018  
Home Depot, Po Box105980 Dept 51, Atlanta, Ga, 30353  
Home For The Aged Westmorelan, 111 W 2, Greensburg, Pa, 15601  
Home Heads Inc, Rin 40359631 Rev Ct Refund, 737 2nd St Pike, Southampton, Pa, 18966-3963  
Home Health Corp Of Amer, 2200 Renaissance Blvd, P O Box 8500-8485, Kng Of Pruss, Pa, 19406  
Home House, Attn:Walters Sedlock 4747, Moreoville, Pa, 15146  
Home Insurance Company Fbo Dor Een, 1 Independence Mall, Philadelphia, Pa, 19106  
Home Loan Assoc, Attn Tom Kennedy, Two Penn Center, Philadelphia, Pa, 19102  
Home Mayo F, Rr 3 Box 3178, Berwick, Pa, 18603  
Home Mtg Network, Crestmont Bldg 300, 9576 Perry Hwy, Pittsburg, Pa, 15236  
Home Of Texas Home Warranty, 5300 Derry Street, Harrisburg, Pa, 17111-3598  
Home Place # 36, C/O Environmental Waste, Po Box 1647, Media, Pa, 19063  
Home Properties, 108 Charles Dr, Apt E2, Bryn Mawr, Pa, 19010  
Home Properties, 914 South Av, Primos Secane, Pa, 19018  
Home Properties Of Ny, 101 Baltimore Ave, Lansdowne, Pa, 19050-1858  
Home Rental, 155 W 18th St, Erie, Pa, 16501-2103  
Home Theatre Inc, 14 S Bryn Mawr Ave, Bryn Mawr, Pa, 19010  
Home Video Exchange, 2630 Parade Street, Erie, Pa, 16504  
Homebuilders Mortgage Corp, 501 Office Center Dr, 2nd Floor, Fort Washington, Pa, 19034  
Homecare Of York, 1412 6th Ave, York, Pa, 17403  
Homecomings Fin Ntwkmtg Ln, 500 Enterprsr Rd S150, Horsham, Pa, 19044  
Homecomings Financial, 1719 North Front Street, Harrisburg, Pa, 171025  
Homecomings Financial Network, 1301 Office Centr Dr 200, Fort Washington, Pa, 19034  
Homecomings Financial Network, 500 Enterprise Rd Ste 150, Horsham, Pa, 19044-3503  
Homecomings Financial Network, Acct # 0409300009, 500 Enterprise Rd Ste 150, Horsham, Pa, 19044-3503  
Homecomings Financial Network, Acct 0409300009 (Poulos), 500 Enterprise Rd Ste 150, Horsham, Pa, 19044-3503  
Homedco, 800 Primos Ave, Folcroft, Pa, 19032  
Homeland, C/O Reed/Smith 213 Market St, Attn Rosemary Martin, Harrisburg, Pa, 17108  
Homeland Builders Llc, Po Box 328, Hntngdn Vy, Pa, 19006  
Homeland Financial Inc, 1485 Autumn Road, Rydal, Pa, 19046  
Homeowners Emergency, 2101 N. Front, Harrisburg, Pa, 17105  
Homer Bryan Jr E, 618 4th Street, New Cumberland, Pa, 17070  
Homes Ambassador, 201 Readington Dr, Spring City, Pa, 19475  
Homes Department Store, Beaver Valley Mall, Monaca, Pa, 15061  
Homes Fabie, Po Box 91, Spring Grove, Pa, 17362  
Homeside Lending, 136 East Ross Street, Lancaster, Pa, 17602  
Homeside Lending, 814 Treetop Ln, Norristown, Pa, 19403  
Homeside Mortgage, Po Box 44063, Jacksonville, Fl, 32231-4063  
Homestaff Of Delaware Val, Homestaff Of Delaware VI, West Chester, Pa, 19380  
Homestead Center Shhs, Po Box 371667m, Pittsburgh, Pa, 15250  
Homestead Ems, 216 East 9th Street, Po Box 203, Scottsdale, Pa, 15683  
Homestead Improvements, Clay Sanderson T/A, Po Box 22, Lahaska, Pa, 18931  
Homestead Industries Trustees, Po Box 837, Pittsburgh, Pa, 15230  
Homestead Properties Inc, 1 Village Rd, Horsham, Pa, 19044-3812  
Homestead Restaurant Inc, 3 Village Rd, Horsham, Pa, 19044-3812  
Homet Steven J, 602 Second St, Towanda, Pa, 16848-1518  
Hometown Market, 231 Center Street, Boswell, Pa, 15531  
Homewood Brushton Collaborati, 7119 Hamilton Avenue, Pittsburgh, Pa, 15208  
Homiak Eleanor, 431 E 4th St, Mount Carmel, Pa, 17851  
Homiak Yolanda M, Delaware Ave Apt 1315, Mc Keesport, Pa, 15131  
Homich Jane V, 328 Riley Dr, Girard, Pa, 16417-1046  
Homistek Barbara, 215 Marion Dr, Waynesburg, Pa, 15370  
Homistek Vincent, 349 Ophelia St, Pittsburgh, Pa, 15213  
Homka Katie, 3129 Aramingo Ave, Philadelphia, Pa, 19134-4421  
Homm Mary A, 407 Mahoning Aly, Lehighton, Pa, 18235-1347  
Hommer Edward P, 120 W St Joseph St, Easton, Pa, 18042-0000  
Hompe William, 1530 Morgan Lane, Wayne, Pa, 19087  
Honan D H, 36 Dogwood La, Glen Mills, Pa, 19342  
Honard Douglas W, 1041 Northgate Dr, Erie, Pa, 16505-1417  
Honchell Jane, 1335 Northrup Hill, Clarks Summit, Pa, 18411-8932  
Honco Investment Co, 100 W Elm St, Ste 300, Attn Pc, Conshohocken, Pa, 19428  
Honda Village, Po Box 610, Greensburg, Pa, 15601  
Hondru Ford Inc, 300 S Main Street, (37703), Manheim, Pa, 17545

Hone Chartered, 8630 Fenton Street, Suite 108 Montgomery Center, Silver Spring, Md, 20910

Honecker Kathleen, 31 Ruddle St, Wilkes Barre, Pa, 18702

Honer Jack, 223 York Rd, Warminster, Pa, 18974-4534

Honey Fire Co Ambulance Div, Po Box 699, Honey Brook, Pa, 19344

Honey James, 664 Locke Heights Rd, Bangor, Pa, 18013

Honey Valley Estates Inc, Rin 40334159 Rev Ct Refund, C/O Robert Sweeney Jr, 116 Culbertson Run Rd, Downingtown, Pa, 19335-1133

Honeybone Darlene E, Po Box 427, Willow Street, Pa, 17584

Honeybrook Township/Hoa1, Tax Collector/Chester, Honeybrook, Pa, 19344-0000

Honeywell Prot Services \*, 5993 Penn Circle South, Pgh, Pa, 15206-0000

Honeywell Susan C, 44 Sycamore Dr, Bath, Pa, 18014-2155

Hong Chen Jin, 32 W Main St, Palmyra, Pa, 17078

Hong Eunhee, 320 Atwood, Hse, Pittsburgh, Pa, 15213

Hong Gi-Bog, 901 Mulberry St, Scranton, Pa, 18510

Hong Gregory, 83 East Moreland Ave, Philadelphia, Pa, 19118

Hong Khiem, 652 S 59th St, Philadelphia, Pa, 19143-0000

Hong King Royal, 7205 Frankford Av, Philadelphia, Pa, 19135

Hong Kong Food Market Adams, 575 Adams Avenue, Philadelphia, Pa, 19120

Hong Kong Pearl Restaurant Inc, Rin 40281082 Rev Ct Refund, 225 N 11th St, Philadelphia, Pa, 19107-1821

Hong Kup, 919 Stigel St, Phila, Pa, 19148

Honko John, 261 Hooven St, Plymouth, Pa, 18651

Honochick Michele, 524 Barner St, Allentown, Pa, 18103

Honodel Clyde A, 42 N Potomac St, Waynesboro, Pa, 17268

Honodel Mildred O, 32 Eastland Circle, Waynesboro, Pa, 17268

Honowitz Samuel, 8480 Limekiln Pike #917, Wyncote, Pa, 19095-2801

Hons Don, Rd 3 Box 269, Bloomsburg, Pa, 17815-0000

Hood Carl V, 1842 N 28th St, Philadelphia, Pa, 19121

Hood Co Inc, P O Box 181, Hamburg, Pa, 19526

Hood Gina, 7125 Storkley Rd, Upper Darby, Pa, 19082

Hood John Iii, 324 Gartside Ct Aptd, Chester, Pa, 19013

Hood Kim, 2320 W. Washington Street, Allentown, Pa, 18104

Hood Lori A, 1411 Swede Hill Rd, Greensburg, Pa, 15601

Hood Mattie O, 6926 Ogontz Ave., Philadelphia, Pa, 19138

Hood May Riley, Stock Transfer Dept Research, 4 New York Plaza, New York, Ny, 10004-2413

Hood Michael Stephen, 1515 Butternut Ln, Macungie, Pa, 18062-9417

Hood Pearl R, 5202 Butler St Apt 2, Pittsburgh, Pa, 15201-2622

Hood Warren E, 1515 Butternut Ln, Macungie, Pa, 18062-9417

Hood William, 122 Paschall Mill Road, West Grove, Pa, 19390

Hook Robert W, Rr 1, Shickshinny, Pa, 18655

Hooker Curtis, 133 S 6th Street, Reading, Pa, 19602

Hooker David J, 1017 Glenn Ave, McKeesport, Pa, 15133-2806

Hooker Frances V, Chapel Pointe At Carlisle, 770 S Hanover St, Carlisle, Pa, 17013-0000

Hooker James, 1115 Sheridan Ave, Elizabeth, Nj, 07208

Hooker Marian, 239 W Clapier St, Philadelphia, Pa, 19144

Hooks Eileen M, 752 Allenview Dr, Mechanicsburg, Pa, 17055-6182

Hooks Eric, 4802 Conshohocken Ave, Philadelphia, Pa, 19131

Hooks Hebert Emma F, 758 Route 100 South, Allentown, Pa, 18106-9206

Hooks Lee, 110 Chestnut St, 3rd Fl, Philadelphia, Pa, 19106

Hooper Charles W, 15 Demmer Ave, Pittsburgh, Pa, 15221-0000

Hooper Elaine G, 15 Demmer Ave, Pittsburgh, Pa, 15221-0000

Hooper George G, 324 High St, Nutley, Nj, 07110-1435

Hooper J F, 7713 Tuscarora St, Pittsburgh, Pa, 15221-0000

Hooper John, 16 Grove St, Wilkes Barre, Pa, 18702-4813

Hooper Stacy K, 161 Beacon Dr, Weirton, Wv, 26062-4901

Hooper Timothy Michael, 401 E Main St, Palmyra, Pa, 17078

Hoopes Cynthia L, 5353 Strasburg Road, Kinzers, Pa, 17535

Hoopes Helen A, C/O Carol Sarrafin, 407 Leslie Lane, West Chester, Pa, 19382

Hoopes Juliet V, 135 E Parkway Ave, Chester, Pa, 19013

Hoopes Steven A, 5353 Strasburg Road, Kinzers, Pa, 17535

Hoopes William, 135 E Parkway Ave, Chester, Pa, 19013-0000

Hoopstv Com, 2 Industrial Blvd 200, Paoli, Pa, 19301

Hoopstv Com Lp, 4 Industrial Blvd, Paoli, Pa, 19301-1606

Hooven Ann, 5 Elm Blvd Rd 1, Warren, Pa, 16365-0000

Hoover David S, Rd 5 Box 323, Danville, Pa, 17821

Hoover Deborah E, Sr 2 Box 122, Wells Tannery, Pa, 16691-9706

Hoover Deneem M, 506 23rd St, Altoona, Pa, 16601

Hoover Donald B, 509 Reagan St, Sunbury, Pa, 17801-1747

Hoover Family1 Trust Of Kinney, Dln 003000035003 Rev Refund, Pauline R Dibella Tst, 1027 Valley Forge Rd 4, Devon, Pa, 19333

Hoover Florence, 2840 Columbia Ave, Philadelphia, Pa, 19121

Hoover Frederic S, 3226 Eisenhower Rd, East Norriton, Pa, 19403-4048

Hoover Frederick A, 1589 Edgewood Ave, Roslyn, Pa, 19001-1520

Hoover George C, 350 N Walnut St, Lewistown, Pa, 17044

Hoover H P, 337 E Washington St, Chambersburg, Pa, 17201-2601

Hoover Harvey R, 16 N 4th St, Columbia, Pa, 17512-0000

Hoover Hazel, 199 Silver Spur Dr Apt 1b, York, Pa, 17402

Hoover Jason, 267 Magnolis Dr, Holtwood, Pa, 17532

Hoover Kathleen A, 10006 Shumaker Dr, Girard, Pa, 16417

Hoover Lillie, Rd 1, Jenkintown, Pa, 19046

Hoover Medical Aassociates Pc, 1501 Locust St Ste 230, Pittsburgh, Pa, 15219

Hoover Paul, 644 N Franklin St, York, Pa, 17403-1040

Hoover Penny E, 495 Oregon Road, Lititz, Pa, 17543

Hoover Rachel, 613 N 2nd St, Shamokin, Pa, 17872

Hoover Raymond P, 1216 Perkiomen Ave, Reading, Pa, 19602-1319

Hoover Regis J, Rd 3 Box 224a, Altoona, Pa, 16601

Hoover Rehabilitation Services Inc, 205 House Ave, Po Box 8872, Camp Hill, Pa, 17011-8872

Hoover Robert, Rr4 Box 328, Lake Ariel, Pa, 18436

Hoover Robert C, 324 Dewart St, Sunbury, Pa, 17801

Hoover Sarah C, Rd 5 Box 323, Danville, Pa, 17821

Hoover Thomas D, 735 Buffalo Road, Apt B10, Lewisburg, Pa, 17837

Hoover Wilbur E, 452 N State St, Ephrata, Pa, 17522-2102

Hope Hazel, 216 Cedar Ave, Willow Grove, Pa, 19090-2503

Hope Industries, I, 3701 Moreland Road, Willow Grove, Pa, 19090-0000

Hope L E, Rr2 Box 2094, Dushore, Pa, 18614

Hope Lutheran Church, Financial Secretary, 2799 Old Washington Rd, Pittsburgh, Pa, 15241-1916

Hope United Methodist Women Church, C/O Nazir Almas, Tabor Rd & Water St, Philadelphia, Pa, 19120

Hope Winifred S, 252 Rosedale Ave, Stratford, Pa, 19087-2437

Hope's Specialty Foods, 99 Steam Whistle Dr, Wyland, Pa, 12/12-/195

Hopewell Tammarra L, Dln 005000077241 Rev Refund, 4101 West Aspen Street, Philadelphia, Pa, 19104

Hopkin Kimberly E, 1018 B Edward St, North Versailles, Pa, 15137

Hopkins Angela, 1240 S Broad St, Suite 100, Lansdale, Pa, 19446

Hopkins Cheryl L, 1471 Poorhouse Rd, Downingtown, Pa, 19335

Hopkins Daisy E, 2639 W Arizona St, Philadelphia, Pa, 19132-4622

Hopkins David L, Rr 1 Box 184, Jefferson, Pa, 15344-9625

Hopkins Elsie F, 5402 Kingsessing Ave, Philadelphia, Pa, 19143-4917

Hopkins Fred C, 7550 Dickson St, Apt 6, Pittsburgh, Pa, 15218

Hopkins Grace C, 2902 Secane Dr, Philadelphia, Pa, 19154-1330

Hopkins Gregory, 5136 N Hutchinson St, Philadelphia, Pa, 19141

Hopkins Hubert, 240 S Graham St, Pittsburgh, Pa, 15206-343

Hopkins Jeff, 108 Grey Ave Po Box 77, Cabot, Pa, 15023

Hopkins John, 1471 Poorhouse Rd, Downingtown, Pa, 19335

Hopkins John H Md Iii, Po Box 7777 W4340, Philadelphia, Pa, 19175

Hopkins John W, Rr 1 Box 59, Trafford, Pa, 15085

Hopkins June, 6500 Tabor Rd, Philadelphia, Pa, 19111-0000

Hopkins June E, 6500 Tabor Rd, Philadelphia, Pa, 19111-0000

Hopkins K Lee, C/O Unitas Natl Bank, 501 Penn Street, Huntington, Pa, 16652-1609

Hopkins Mary G, 724 Wolcott Dr, Philadelphia, Pa, 19118-4326

Hopkins Paul M, 1302 3rd St, Beaver Falls, Pa, 15010

Hopkins Raymond A Iii, 203 Heritage Dr, Harleysville, Pa, 19438-3953

Hopkins Raymond A Jr, 203 Heritage Dr, Harleysville, Pa, 19438-3953

Hopkins Richard, 302 E 21 St., Northampton, Pa, 18067

Hopkins Robert, 340 Media Station Rd, Media, Pa, 19063

Hopkins Rose M, 1612 E Gibson St, Scranton, Pa, 18510-0000

Hopkins Ruth S, 151 Highfield Ln N, Chambersburg, Pa, 17201-4511

Hopkins Sheila, 2053 Girard, Philadelphia, Pa, 19130

Hopkins Theophilus, 31 N 53rd St, Philadelphia, Pa, 19139

Hopkins William L, 7607 Hasbrook Ave, Philadelphia, Pa, 19111

Hopkins William R, 1220 N53rd St, Philadelphia, Pa, 19131

Hoppe Eric, 604 Prospect Ave, Secane, Pa, 19018

Hoppe Joan E, 323 Lismore Ave, Glenside, Pa, 19038

Hoppel Concetta M, 201 Mulberry Towers, Scranton, Pa, 18503

Hopper Mattie B, 1077 Lawndale St, Pittsburgh, Pa, 15221

Hopper Soliday And Co, 1401 Walnut Street, Phila, Pa, 19102

Hoppes Catherine M, R D 1, Oley, Pa, 19547

Hopping Cinda C, Box 89, Republic, Pa, 15475-0089

Hopple Susan, 1525c Hunter Dr., Dover, Pa, 17315

Hopple Susan G, 95 B Walnut Ridge, Dallastown, Pa, 17313

Hoppy Marion, 142 Carleton Ave, Hazleton, Pa, 18201-7322

Hopson Dennis Jr, 5634 Penridge St, Phila, Pa, 19143

Hopson Gary, 1144 Emerson Avenue, Farrell, Pa, 16121-0000

Hopson Malvane L, 598 Guyllyn Drive, Credit Management, Pittsburgh, Pa, 15235

Hopson Mark A, 1312 Baldwin Ave, Sharon, Pa, 16146-2520

Hopson Nathan Edwin, 4040 Mac Niff Dr, Lafayette Hill, Pa, 19444-0000

Hopson Richard E, 598 Guyllyn Drive, Credit Management, Pittsburgh, Pa, 15235

Hopson Robert, 1120 Fox Hill Drive, Monroeville, Pa, 15146-0000

Hopson Yvonne D, 1004 Diamond Dr, Newtown, Pa, 18940

Hopton Dennis R, 395 Ceylon Dr, Carmichaels, Pa, 15320-1355

Hora Jenniefer, 196 Rainbow Run Rd, Monongahela, Pa, 15063

Horack William W, 7 Tatamy Rd, Nazareth, Pa, 18064-2423

Horan Barbara E, 930 Madison Ave, Norristown, Pa, 19044

Horan Daniel P, 634 Wagner Rd, Lafayette Hill, Pa, 19444

Horan Elizabeth, 525 Tenth Avenue, Prospect Park, Pa, 19076-1301

Horan Jack F, 1403 Tanguy Rd, Glen Mills, Pa, 19342-1654

Horan Jeanette, Dln 007002276615 Rev Refund, 1121 E Eyre Street, Philadelphia, Pa, 19125

Horarik Bessie, Rr 5 Box 5104, Moscow, Pa, 18444

Horgan Bertha, 6418 Elmwood Ave, Philadelphia, Pa, 05/28-/195

Horgan Bertha B, 6418 Elmwood Ave, Philadelphia, Pa, 19142

Horgan Bertha B, 6418 Elmwood Ave, Philadelphia, Pa, 19142-3110

Horgan Bessie E, 11 Love Place, Pittsburgh, Pa, 15218

Horgan Edward, 11 Love Place, Pittsburgh, Pa, 15218

Horgan Gerard, 323 Bay Ave, Ocean City, Nj, 08226-4025

Horgan Gerard, 6418 Elmwood Ave, Philadelphia, Pa, 19142

Horgan Gerard J, 6418 Elmwood Ave, Philadelphia, Pa, 19142-3110

Horgan Thomas, 91 Breer St, Brockton, Ma, 02401-5708

Horgas Betty, Dln 920122420846 Rev Refund, 118 Jamestown Ln, West Mifflin, Pa, 15122

Horger Rick, 2032 Buchanan Street, Bensalem, Pa, 19021

Horgos Robert P, 2 McCormack Ct, Sewickley, Pa, 15143-8521

Horii Steven C, 469 S Ithan Ave, Bryn Mawr, Pa, 19010-1226

Horine Elsie D, 7361 Rural Ln, Philadelphia, Pa, 19119-4107

Horizan Bluecrss, 33 Washington St, Newark, Nj, 7102

Horizon, 3 Penn Plaza East, Newark, Nj, 07105

Horizon Aerospace Llc, 2560 General Armistead Ave, Norristown, Pa, 19403

Horizon Agency Group Inc, 104 Gallagherville Rd, Suite One, Downingtown, Pa, 19335-3640

Horizon Agency Group Inc, 104 Gallagherville Rd #1, Downingtown, Pa, 19335

Horizon Echs Of Nj, 3 Penn Plaza East, Newark, Nj, 07105

Horizon Blue Shield Of Nj, 3 Penn Plaza East, Newark, Nj, 07105

Horizon Casualty, 33 Washington Street, Newark, Nj, 07102

Horizon Club, C/O Linda Mowers, 123 Mountain View Dr, Enola, Pa, 17025

Horizon Club, C/O Linda Mowers, 123 Mountain View Dr, Enola, Pa, 17025-1535

Horizon Construction Co., Art Cardin, 6555 Saranac Dr, Transfer, Pa, 16154-8955

Horizon Displays, Profit Sharing Plan, 571 Gulph Rd, Wayne, Pa, 19087-1012

Horizon Hosp System Op Med, 295 Arlington Dr, Greenville, Pa, 16125

Horizon Line, 609 S 48th St, Philadelphia, Pa, 19143

Horizons Behavioral, One Balley Square 512 To Line, Blue Bell, Pa, 19422

Horkey Georgianne, 225b S 3rd St, North Wales, Pa, 19454

Horlick Gloria Fbo Gloria &, 1732 Afton St, Philadelphia, Pa, 19111

Horm Edward W, 125 Wilks Avenue, Butler, Pa, 16001

Horm Edward W, 125 Wilks Avenue, Butler, Pa, 16001-2036

Horm Raydell M, 125 Wilks Avenue, Butler, Pa, 16001-2036

Horman John C, 613 Hill Top Dr, New Cumberland, Pa, 17070

Horn Allison K, 446 Gullford Ave, Chambersburg, Pa, 17201

Horn Anna, 164 Ave St, Palmerton, Pa, 18071

- Horn Bruce, 851 Red Lion Road, Philadelphia, Pa, 19115  
Horn Carolyn H, 429 Vernon Rd, Jenkintown, Pa, 19046-2845  
Horn Carolyn H, 5424 Mechanicsville Rd, Mechanicsville, Pa, 18934-9513  
Horn David T Jr, 7720 Doe Ln, Philadelphia, Pa, 19118  
Horn Dawn, 53 Concord Rd, Lot 14, Aston, Pa, 19014  
Horn Dick, 620 St Georges Rd, Philadelphia, Pa, 19119  
Horn Eric, 1120 Bleigh Ave, Philadelphia, Pa, 19111  
Horn Helen C, 2051 Laurel Rd, Oakmont, Pa, 15139  
Horn Judith A, 2394 Rihn Strasse, Gibsonsia, Pa, 15044-8133  
Horn Lucretia L, Rt 3, York, Pa, 17402  
Horn Penny, 522 E. Spruce Street, Titusville, Pa, 16354  
Horn Ronald, 100 Crystal A Dr, Hershey, Pa, 17033  
Horn Timothy A, Rd 2 Box 754, Barto, Pa, 19504-9802  
Horn Walter, 2109 Red Lion Rd, Philadelphia, Pa, 19115  
Horn William E, 2394 Rihn Strasse, Gibsonsia, Pa, 15044-8133  
Horn William F, 4234 Manayunk Av E, Philadelphia, Pa, 19128  
Horn William F, 4234 Manayunk Ave, Philadelphia, Pa, 19128  
Hornberger Edward, 108 Baker Ave, Kenhorst, Pa, 19607  
Hornberger George V Jr, 63 E Oakland Ave, Doylestown, Pa, 18901  
Horne Andrew, 4811 Fillmore Terrace, Philadelphia, Pa, 19124  
Horne Carol, 31 Buttonwood Ave, Washington, Pa, 15301-3925  
Horne Desousa Helen L, 7835 Deer Run Rd, Philadelphia, Pa, 19118-0000  
Horne Dorris, 532 W 3rd St, Erie, Pa, 16507-1157  
Horne Dundy, Rd 1, Eparata, Pa, 17522  
Horne Edith A, 213 W Market St Rear, Lewistown, Pa, 17044-2132  
Horne John, 1142 Greentree Lane, Narberth, Pa, 19072  
Horne Monica N., 5561 Loretto Avenue, Phila., Pa, 19124  
Horne Pete, 9 East 9th St, \*R, Marcus Hook, Pa, 19061  
Horneff Sonya K, 205 Arlington, Riddle Village, Media, Pa, 19063-6003  
Horner Barbara E, 61 Gentle Rd, Levittown, Pa, 19057-3413  
Horner Bruce M, 524 Royal Rd, State College, Pa, 16801  
Horner Carol A, 200 Cowbell Rd, Willow Grove, Pa, 19090  
Horner Carol T, 200 Cowbell Rd, Willow Grove, Pa, 19090  
Horner Jane E, Apt 1 E, Arbutus Village Townhouse, Johnstown, Pa, 15904  
Horner John C, 249 Barron Ave, Johnstown, Pa, 15906  
Horner John W Jr, 2505 S George St A 14, York, Pa, 17404  
Horner Kenneth L, 24 Keystone Ave, Morrisville, Pa, 19067-2363  
Horner Kimberly J, 249 Barron Ave, Johnstown, Pa, 15906  
Horner Leona S, 202 Sheldon Ave, Pittsburgh, Pa, 15220  
Horner Lucinda A, 410 E Freedom Ave, Burnham, Pa, 17009  
Horner Rebecca K, Apt 223, 3801 Conshohocken Ave, Phila, Pa, 19131  
Horner Rebecca K, Apt 223, 3801 Conshohocken Ave, Philadelphia, Pa, 19131  
Horner Scott A, 318 N Fifth St, Reading, Pa, 19601-3002  
Horner Stanley C Sr, Apt E 1, Arbutus Village Townhouse, Johnstown, Pa, 15904  
Horner Tiffany, Rr1 Box 250, Pittston, Pa, 18640  
Horner Townsend & Kent Inc, 600 Dresher Rd, Suite C2c, Horsham, Pa, 19044-2204  
Horner Walter J, 200 Cowbell Rd, Willow Grove, Pa, 19090  
Horning Donald, 2608 Old Philadelphia Pike # A, Bird In Hand, Pa, 17505-9798  
Horning Donald C, Rd 2 Box 178, Drefield, Pa, 16928-0178  
Horning Sarah E, Po Box 34, 1265 Reading Rd, Bowmansville, Pa, 17507  
Horning Shirley C, Rd 2 Box 178, Drefield, Pa, 16928-0178  
Horning Thad, 90 Grandville Dr, Swoyersville, Pa, 18704  
Hornish Timothy P, 112 Drood Ln, Pittsburgh, Pa, 15237  
Hornor Townsend & Kent Inc, 600 Dresher Rd Ste C1c, Horsham, Pa, 19044-2204  
Hornsby Eleanor, 23 Charisma Dr, Camp Hill, Pa, 17011-1010  
Hornsby Tammy L, 13085 Balkelee Dr, Philadelphia, Pa, 19116  
Hornstein C, 5549 Pulaski Ave, Philadelphia, Pa, 19144-3811  
Hornyak Mary C, 3010 Edmonds Rd, Lafayette HI, Pa, 19444  
Hornyak Mildred, Dln 007000527800 Rev Rebate, 85 Price St, Kingston, Pa, 18704-2749  
Horodeczny Tannia, 628 Yorkshire Court, Sewell, Nj, 08080  
Horodesky John, 4448 N Franklin St, Philadelphia, Pa, 19140-2232  
Horocho Kenneth J, 615 Oak Street, Johnstown, Pa, 15902  
Horocho Kristopher J, 18 E Willowbrook Dr, Bethlehem, Pa, 18015  
Horowitz Belle T, Box 5, York Rd, Jamison, Pa, 18929-0005  
Horowitz David Seth, 210 Grayling Ave, Narberth, Pa, 19072  
Horowitz Michael D, 70 Welsh Pool Rd, Exton, Pa, 19341-0000  
Horowitz Susan, 408 Dresher Woods Drive, Dresher, Pa, 19025  
Horrell William E, 504 Irwin St, Kennett Square, Pa, 19348-2808  
Horricks Krystin, 2029 N Broad St, 470 Hardwick H Hall, Philadelphia, Pa, 19122  
Horrow Jan C, Presidential Apts, C 703 City Line Ave, Philadelphia, Pa, 19151-0000  
Horrow Reid, 114 Holly Rd, Broomall, Pa, 19008-2950  
Horsch R, Ste 69 Battersea Bus Ct, 103 109 Lavender Hill Sw11 50l, London, Zz, 13005-0000  
Horse Care Outlet Ltd, Rin 40353211 Rev Ct Refund, Po Box 84, Shillington, Pa, 19607-0084  
Horsham Clinic Main Site, 722 E Butler Pike, Ambler, Pa, 19002  
Horsham Hosp Inc, 722 East Butler Pike, Ambler, Pa, 19002-2398  
Horsham Medical Assoc, Po Box 4055, Southeastern, Pa, 19398  
Horsham Medical Associate, Po Box 4055, Southeastern, Pa, 19398-0000  
Horsham Square Pharm, 561 Horsham Rd, Horsham, Pa, 19044  
Horsley Margaret, 443 S Gulph Road, King Of Prussia, Pa, 19406  
Horst Brian L, 672 Front Street, Lititz, Pa, 17543  
Horst Charles, 2224 Sears St, Philadelphia, Pa, 19146  
Horst Lisa A, 566 Hammond Ave, Hanover, Pa, 17331  
Horst Sally, 398 Hillcrest Dr, Ephrata, Pa, 17522  
Horstman James E, 12 Scott Street, Brodheads ville, Pa, 18322  
Horstman Kathleen F, 12 Scott Street, Brodheads ville, Pa, 18322  
Horswood Elizabeth, 435 S Delaware Ave # Pier 3, Philadelphia, Pa, 19147-1708  
Hortence Forrest, 7643 Rugby Street, Philadelphia, Pa, 19150-2610  
Hortensine Valeria Lee, Raphael L Cronan Ex, 154 Franklin St, West Reading, Pa, 19602  
Horton Adam F, 900 Erlen Dr, York, Pa, 17402-361  
Horton Anita M, 6233 Limekiln Pike, Philadelphia, Pa, 19141  
Horton Emma, 1393 4th Ave, Arnold, Pa, 15068  
Horton Jessie, 301 Dinwiddie, Pittsburgh, Pa, 15219-3337  
Horton John, Po Box 58, Pittsburgh, Pa, 15230  
Horton John B, 5921 Baltimore Avenue, Philadelphia, Pa, 19148  
Horton Lillian, 127 North Main Street, Greensburg, Pa, 15601  
Horton William, 1910 E State St, Hermitage, Pa, 16148  
Horty Springer & Matter, 4614 Fifth Avenue, Pittsburgh, Pa, 15213  
Horvath Alice E, Attn A Horzempa, 104 W 10th Ave, Tarentum, Pa, 15084-0000  
Horvath John, 7329 Revere St, Phila, Pa, 19152  
Horvath John J, Attn A Horzempa, 104 W 10th Ave, Tarentum, Pa, 15084-0000  
Horvath Joseph G, 405 S Poplar St, Hazleton, Pa, 18201-7415  
Horvath Justin T, 120 Wherle Way R Apt, Indiana, Pa, 15701  
Horvath Justina, 5303 West Chester Pike, Newtown Square, Pa, 19073  
Horvath Katherine, 118 Carolyn St, Harrisburg, Pa, 17112-2906  
Horvath Michael J, 800 North Bell Ave, Carnegie, Pa, 15106  
Horvitz Martin, 1930 Chestnut St, Ste 1407, Philadelphia, Pa, 19103  
Horvitz Swlwyn, 1515 Locust St Ste 400, Philadelphia, Pa, 19102  
Horwat Jacob, Smc 6278, Pittsburgh, Pa, 15219  
Horwath Frank, 813 Wood St, Bethlehem, Pa, 18018-4423  
Horwich Arthur, Department Of Genetics, 476 Crb 415 Curie Bouleva, Philadelphia, Pa, 19104-6145  
Horwitz Selma, 2326 Shelmire Ave, Philadelphia, Pa, 19152  
Horwitz Stacy, 43 Viburnum Ct, Lafayette HI, Pa, 19444-2516  
Horwood Ian, 127 E Hamilton-11, State College, Pa, 16801  
Hosey Debra, 114 Glen Rd, Glen Burnie, Md, 21061  
Hosfeld Doug, 1753 W Broad, Bethlehem, Pa, 18018-3351  
Hosi Marla, 1445 Country Club Road, Jermyn, Pa, 18433  
Hosier Bobbi J, Road 1 Box 285a, Polk, Pa, 16342  
Hoskin James G, 1225 Kenneth Ave, New Kensington, Pa, 15068  
Hosking D, 2365 Hemlock Farms, Hawley, Pa, 18428  
Hoskins Kyle D, 4200 Crums Mill Rd, Harrisburg, Pa, 17112  
Hoskins Peter, 268 N Penn Ave, Wilkes Barre, Pa, 18702-4413  
Hoskins William L, 1787 Sentry Parkway West 300 18, Blue Bell, Pa, 19422  
Hosler Eleanor, Rr 3, Pottsville, Pa, 17901  
Hosler F, Rd 4, Lititz, Pa, 17543  
Hosler Wilbur H, Rd 4, Lititz, Pa, 17543  
Hosley James, 231 Unionville Lenape Rd, Kennet Sq, Pa, 19348  
Hosmer James B, 1400 Waverly Rd Apt W107, Gladwyne, Pa, 19035-1299  
Hosoya Cihho, 319 Mckee Hall, University Park, Pa, 16802  
Hospdcsdh Holy R, 1650 Huntingdon Pke, Ste 118, Meadowbrook, Pa, 19046  
Hospforfeiture Mt S, Aherl/Benefits Services Center, 2 Allegheny Ctr Ste 1050, Pittsburgh, Pa, 15212  
Hospital Financing And Systems, 992 Old Eagle School Rd, Ste 916, Wayne, Pa, 19087-1803  
Hospital Home Health Sr, Suite 300, 2200 Liberty Ave, Bedford, Pa, 15522  
Hospital Of Philadel Eo Phia College Of, 4190 City Ave, Suite 240, Philadelphia, Pa, 19131  
Hospodavis Anthony P, 1311 Hawthorne St, Connellsville, Pa, 15428  
Hospodavis Anthony P, 445, Reidmore Road, Connellsville, Pa, 15425  
Hospodavis Ronald, 3316 Dawson St, Pittsburgh, Pa, 15213  
Hoss Wilson C, Dln 007000397071 Rev Rebate, Rr 3 Box 100b, Hunlock Creek, Pa, 18621-9510  
Hossain Md B B, 29 Poplar Street, Hatfield, Pa, 19440  
Hosselrode Virginia, Po Box 185, Hyndman, Pa, 15545  
Hossman Samuel R, 69 S Main St, Albion, Pa, 16401-0000  
Host Harriet E, 24 Quaker Run Rd, Biglerville, Pa, 17307  
Host Rosie M, 34 1/2 Central Ave, Lewistown, Pa, 17044  
Hostelley Eleanor E, 106 S Front St, Milton, Pa, 17847  
Hostelley Henry H, 106 S Front St, Milton, Pa, 17847  
Hoster Andrew J, 13690 Mongul Hill Road, Shippensburg, Pa, 17257  
Hostetter James C, 1307 Brodhead Rd, Monaca, Pa, 15061  
Hostetter Ray R Jr, 306 Walker St, Garrett, Pa, 15542  
Hostetter Kevin, 26 Coral Street, Lancaster, Pa, 17603  
Hostetter Lenus M, 380 N Lewis Rd, Royersford, Pa, 19468-1576  
Hostetter Rita, Mellon Bank Na / 153-3300, 3 Mellon Bank Center, Pittsburgh, Pa, 15259  
Hostetter Rita A, 6713 Reynolds St, Pittsburgh, Pa, 15206  
Hostetter Rita A, 6713 Reynolds Street, Pittsburgh, Pa, 15206-4511  
Hostetter Sherman, 4348 Constitution Blvd, Darlington, Pa, 16115-2308  
Hostler John T, Rr 1 Box 261, New Park, Pa, 19352-9612  
Hostler Michael, Cmu Smc 2070 5032 Forbes Aven, Pittsburgh, Pa, 11/09-/194  
Hostler Ryan, Rd 2 Box 15, Tyrone, Pa, 16686  
Hostmann Barbara J, 1510 Bryant Ln, Meadowbrook, Pa, 19046  
Hostmann William P, 1510 Bryant Ln, Meadowbrook, Pa, 19046  
Hoston Floyd, 1404 N 23rd Street, Philadelphia, Pa, 19121  
Hot Cuts Inc, Rin 40307285 Rev Ct Refund, 37 Park Ave, Albany, Ny, 12203-5748  
Hotaling Kristen, 12 Church St Apt-A, Danville, Pa, 17821  
Hoteck Anna H, 128 Bellanca Avenue, Pittsburgh, Pa, 15227  
Hoteck John J Sr, 128 Bellanca Avenue, Pittsburgh, Pa, 15227  
Hotels Ltd, 101 Henderson Drive, Guest Quarters Suite, Sharon Hill, Pa, 19079-1033  
Hotson Charles, R D 6, Meadville, Pa, 16335-9806  
Hottensen Judy Grybauskas, Rr 1 Box 260 E Conklin Hill Ro, Damascus, Pa, 18415  
Hottenstein Harvey J, 2740 Honeysuckle Rd, Bethlehem, Pa, 18015  
Hottinger Ed, 1417 N 19th St, Allentown, Pa, 18104  
Hotz Office Systems, Po Box 41647, Philadelphia, Pa, 19101  
Hou Teng, 1701 S 15th St, Philadelphia, Pa, 19148  
Houben Helen, 173 W Tiber St, Philadelphia, Pa, 19104  
Houck Barbara L, 500 E Third St, Berwick, Pa, 18603-3902  
Houck David A, 2719 Crestview Dr, York, Pa, 17402  
Houck Jean A, 2430 Hay St, Easton, Pa, 18042-5354  
Houck Mabel D, Gay & Spruce Sts Apt C4, Pottstown, Pa, 19464  
Houck Paul R, 885 N Easton Rd, Glenside, Pa, 19038-5237  
Houck Thelma H, 1552 N Adams St, Pottstown, Pa, 19464-0000  
Houck William H, 135 S 3rd St, Hamburg, Pa, 19526-1805  
Houdeeneys Of West Grove, 03375503931 1993 Prem Adj, 7 Exchange Place, West Grove, Pa, 19390  
Houdeshell Mindi M, Rr 3 Box 239, Mifflinburg, Pa, 17844  
Hough Dennis, 1 Makefield Rd, Apt E182, Morrisville, Pa, 19067-5028  
Hough Destiny A, 1307 16th Ave Apt 5, Altoona, Pa, 16601  
Hough George Estate, 43 East Beck Street, Columbus, Oh, 43215  
Hough George P, 15 Brynwood Manor, Narberth, Pa, 19072-1708  
Hough Shirley J, Dewitts Personal Care Home Apt, St Connells, Pa, 15425  
Houghton Alice H, 1605 Covered Bridge Rd, Holland, Pa, 18966-4800  
Houghton Donna M, Po Box 664, Southeastern, Pa, 19399  
Houghton Mary, 523 East Drive, Sewickley, Pa, 15143  
Houghton Mary Mckeen, 523 East Drive, Sewickley, Pa, 15143-1114  
Houghton Peter, 21 Thorn St, Sewickley, Pa, 15143-1201  
Houghton Richard Douglas, 5549 Woodmont, Pittsburgh, Pa, 15217  
Houghton Richard T, 5684 Willow Terrace Drive, Bethel Park, Pa, 15102  
Houk Jennifer R, 1837 Major Street, Bethlehem Twp, Pa, 18017



Houlahan Cristina, 21 Rogers Way, Malvern, Pa, 19355  
Houlard Ericka, 30 Old Lancaster Rd, Merion Station, Pa, 19066  
Houlette Elizabeth, 104 Glenridge Drive, Downingtown, Pa, 19335-0000  
Houlette Nellie H, 2036 6th Ave, Beaver Falls Pa 15010-9411, Beaver Falls, Pa, 15010-9411  
Houlihan Sharon, 52 Church Road, Horsham, Pa, 19044  
Haupt David G, 11 Fink Lane, Latrobe, Pa, 15650  
Haupt Elaine J, Rr 1 Box 41, Rockwood, Pa, 15557  
Haupt Harry Sr, 211 Senior Citizen Dr, Shippensburg, Pa, 17257  
Haupt Jay E, Rr 1 Box 41, Rockwood, Pa, 15557  
Haupt Michael I, 44 N Main St, Mercersburg, Pa, 17236-1620  
Hourigan Frank C, Box 124, Mountaintop, Pa, 18707-0000  
Hourigan Kluger &, 700 Mellon Bank Center, 8 West Market Street, Wilkes Barre, Pa, 18701  
Hourigan Robert M, Box 124, Mountaintop, Pa, 18707-0000  
Housden Lisa M, 66 Smokebox Cir, Stewartstown, Pa, 17363  
House Fran Sullivan, 710 Christian St, Philadelphia, Pa, 19147-3912  
House Janice, 119 Lincoln St, Steelton, Pa, 17113  
House Nate, 710 Christian St, Philadelphia, Pa, 19147  
House Nathaniel A, 710 Christian St, Philadelphia, Pa, 19147-3912  
House Of Flowers, 3 South Main Street, Masontown, Pa, 15461-2039  
House Of Gifts, 817 Green St Rear Bldg, Reading, Pa, 19604  
House Of Optics, 355 5th Ave, Park Bldg #142, Philadelphia, Pa, 15222-0000  
House Of Pizzas, 23 West Chestnut St, Lancaster, Pa, 17603  
House Of Wares, 1071 Madison Ave, New York, Ny, 10028  
House Robert J, 406 S. 22nd Street, Philadelphia, Pa, 19104  
House To Home Inc, Rin 40332564 Rev Ct Refund, 4745 William Penn Hwy, Monroeville, Pa, 15146-1927  
Houseal F G, 1290 Allentown Rd, Lansdale, Pa, 19446  
Houseal Heather, 1213 Old Lancaster Rd, Devon, Pa, 19333  
Household Fin Consumer Disc Co, 133 Jesse St, Ellwood City, Pa, 16117  
Houseknecht Lillian R, R 1, Zionsville, Pa, 18092  
Houseknecht Dorwood K, 47 N Main St, Hughesville, Pa, 17787  
Houseknecht Douglas, 47 N Main St, Hughesville, Pa, 17787  
Housenick William D, Camels Hump Farm, 3817 Christian Spring Rd, Bethlehem, Pa, 180209470  
Houser A Bernadine, Rd 1 Box 434, Kittanning, Pa, 16201  
Houser Albert Iii, 179 W Spencer St, Philadelphia, Pa, 19120  
Houser Arthur P, 109 Woods Lane, Landenberg, Pa, 19350  
Houser Bernard W, 140 S Franklin, Allentown, Pa, 18102  
Houser Daniel L, 179 W Spencer St, Philadelphia, Pa, 19120  
Houser Dolores J, 7210 Union Deposit Rd, Hummelstown, Pa, 17036  
Houser Elizabeth G, 410 18th St, Tyrone, Pa, 16686  
Houser George, 160 Haser Drive, New Kensington, Pa, 15068  
Houser Jason, 2 Michigan Rd, Pittsburgh, Pa, 15235  
Houser Jonathan R, 410 Hochberg Avenue, Pittsburgh, Pa, 15235  
Houser Kimberly, 1425 Dickinson Street, Philadelphia, Pa, 19146-4841  
Houser Loretta M, 206 W Main St Apt 1, Mount Joy, Pa, 17552  
Houser Sharon L, 3283 Alleghenyville Rd, Mohnton, Pa, 19540  
Houser Thomas E, 1425 Imogene St, Phila, Pa, 19124-3913  
Houser Timothy P, Lot 81, 4300 W 9th Street, Trainer, Pa, 19061  
Houser Tina, 100 Welch St, Kane, Pa, 16735  
Houser Wanda L, Rr 2 Box 753, Shuykl Haven, Pa, 17972-9556  
Houser William C, 290 Glenville Rd, Cochranville, Pa, 19330  
Houser William C, P O Box 314, Cochranville, Pa, 19330  
Houseworth J E Iii, 6144 Nassau Rd, Philadelphia, Pa, 19151-0000  
Houseworth Jill, 311 B Willowbrook Apts, Norristown, Pa, 19403  
Housing Development Corp, 401k Prof Shar Plan Trus, 830 Sir Thomas Court, Harrisburg, Pa, 17109  
Housing Development Corp, 401k Prof Shar Plan Trus, Pension Consultants Inc, 830 Sir Thomas Ct, Harrisburg, Pa, 17109  
Housing Mortgage Corp, Po Box 48, Pittsburgh, Pa, 15230  
Housing Opportunities Inc, 133 Seventh Avenue, Po Box 9, McKeesport, Pa, 15134  
Housler Bette L, 528 Lot 115, Ruben Kehrler Rd, Muncy, Pa, 17756  
Housley Charlene T, 4901 Oxford Avenue Apt 12-B, Philadelphia, Pa, 19124  
Houston Beers, 1326 Ford Rd, Bensalem, Pa, 19020  
Houston Caraway, 2610 Wylie Ave, Pittsburgh, Pa, 15219  
Houston Catherine, 2229 Federal St, Philadelphia, Pa, 19146-2813  
Houston Frances, 5231 Baltimore Ave, Philadelphia, Pa, 19143  
Houston George A, 500 W Harvey St, Philadelphia, Pa, 19144-0000  
Houston Mary L, Rd 6 Box 165, Washington, Pa, 15301  
Houston Patrick, 4445 Holden St, Apt 607, Philadelphia, Pa, 19104-2100  
Houston Raymond J, 5215 Duffield St, Philadelphia, Pa, 19124-0000  
Houston Ross Trust Of, Dln 993100058063 Rev Refund, Carol Anton Trustee, 2246 Tudor R, Cleveland Heights, Oh, 44106  
Houston Ruth, 5231 Baltimore Ave, Philadelphia, Pa, 19143  
Houtz Carl, 428 Hubler Ridge Road, Hublersburg, Pa, 16823  
Houtz Mrs, 428 Hubler Ridge Road, Hublersburg, Pa  
Houtzdale Boro Treas, P.O. Box 451, Madera, Pa, 16661-0000  
Hov Live, Engerjordet 63, 1310 Blommenholm, Norway, Fo, 00000-0000  
Hovancik Bryan J, 113 Huber Rd, New Brighton, Pa, 15066  
Hovanec Anita, 203 Owen Street, Swoyersville, Pa, 18704  
Hovanec Gerald, 1013 Second Ave, Conway, Pa, 15027  
Hovanec Gerald J, 1013 Second Ave, Conway, Pa, 15027  
Hovarian Blders, 162 Chaps Lane, West Chester, Pa, 19382-6158  
Hovick Edward T M D, Phoenixville Med Bldg Ste 305, Phoenixville, Pa, 19460-0000  
Hovis Connie L, 111 Shetland Way, Collegeville, Pa, 19426  
Hovis Richard L, 606 Liberty St, Franklin, Pa, 16323-1161  
Hovsepian Charlene, Po Box 12646, Reading, Pa, 19612  
Howanski Raymond, 416 Keanon Drive, Boothwyn, Pa, 19061  
Howard A Richter Md Pa, 100 E Lancaster Ave, Wynnwood, Pa, 19096  
Howard Anna S, 317 Westtown Rd, West Chester, Pa, 19382  
Howard Berger Company I, 3402 W Lehigh Av, Philadelphia, Pa, 19132  
Howard Brian, 914 Ralph Ave, Langhorne, Pa, 19047  
Howard Brittney N, 5211 Warrington Avenue, Philadelphia, Pa, 19143  
Howard Charles F, 1431 Woodford Dr, Wayne, Pa, 19087-0000  
Howard Delcie L, 2400 Sharp Ave, West Mifflin, Pa, 15122-0000  
Howard Donna S, 232 Cherry Lane, Havertown, Pa, 19083  
Howard Edna, 11 Weber Rd, Jeannette, Pa, 15644  
Howard Edna L, 11 Weber Rd, Jeannette, Pa, 15644  
Howard Ethel M, 1120 Market St Apt 422, Meadville, Pa, 16335  
Howard Gabrielle N, 225 Marland St, Pittsburgh, Pa, 15210  
Howard Gaydwoobah L., 1707 Green Valley Road, Havertown, Pa, 19083  
Howard Glenn L, Rd 6 Erie, Erie, Pa, 16510  
Howard Gordon D, 146 Talmadge Hill West, Waverly, Ny, 14892  
Howard Hanna Real Estate, 3901 Washington Road, Mc Murray, Pa, 15317  
Howard Harvey P, 212 Idlewild Lane, Media, Pa, 19063-4006  
Howard Hattie, 1556 Broadhead St, Pittsburgh, Pa, 15206-0000  
Howard High School, 8700 Old Annapolis Road, Ellicott City, Md, 21043  
Howard Hullett Appr. & Realty Inc., 2391 S. Center Street, Hickory, Nc, 28602  
Howard Jennifer, 914 Ralph Ave, Langhorne, Pa, 19047  
Howard Jennifer L, 140 Jones Dr, Apt C, Marcus Hook, Pa, 19061  
Howard Jihan N, 3972 Bellingrath Main, Kennesaw, Ga, 30144  
Howard Joan A, 79 Twigkenham, Richboro, Pa, 18954-1406  
Howard Johnson, Judy Steinhauer, 2100 Lincoln Highway E., Lancaster, Pa, 17602  
Howard Kaleb, 339 Blvd Of The Allies, Pittsburgh, Pa, 00001-5025  
Howard Linda Jean, 1125 Race St, Connellsville, Pa, 15425  
Howard Maria T, 220 E Glenside Ave, Glenside, Pa, 19038  
Howard Marion, 9134 Lancelot Dr, Pittsburgh, Pa, 15237-5932  
Howard Maryrose, The Manor At Market Square, 803 Penn St Apt 216, Reading, Pa, 19601-0000  
Howard Miller & Sons, 324 Tyson Avenue, Glenside, Pa, 19038  
Howard Nichole, 2731 Harper St, Philadelphia, Pa, 19130  
Howard Omar, 341 Downing St, Pittsburgh, Pa, 15219  
Howard Opal, 180 S Morgan St, Waynesburg, Pa, 15370  
Howard Patricia, 306 Wexford Ct, Aston, Pa, 19014-1268  
Howard Rebecca S, 610 White Birch Rd, Clarks Summit, Pa, 18411  
Howard Ronald K, 79 Twigkenham, Richboro, Pa, 18954-1406  
Howard S Caplan M D & Ass, Ste 102, 17 Industrial Blvd, Paoli, Pa, 19301  
Howard Sara C Estate Of, 159 Westtown Way, Apta301, West Chester, Pa, 19382  
Howard T, 2234 Wilner Drive, Pittsburgh, Pa, 15221-0000  
Howard T L, 4579 Tulane Ave, Erie, Pa, 16506-1517  
Howard Thomas, 1613 W Girard Ave, Philadelphia, Pa, 19130  
Howard Tremaine L, 1714 W North Ave, Pittsburgh, Pa, 15233  
Howard Ursula, 506 S 13th St Apt 303, Indiana, Pa, 15701-2856  
Howard Wendell C, 2146 Main St Po Box 117, Lake City, Pa, 16423-1505  
Howard Whetro, 123 S Broad St, Philadelphia, Pa, 19109-1029  
Howard Winig And Ass, P O Box 63569, Philadelphia, Pa, 19147  
Howarth Celestine B, Rr 2 Box 1375, Honesdale, Pa, 18431  
Howarth Eugene F, 1219 Wakeling St., Philadelphia, Pa, 19124  
Howe Bruce Jr, 621 N. 35th Street, Philadelphia, Pa, 19104  
Howe Charles F, 5823 Greensprings Ave, West Mifflin, Pa, 15122-0000  
Howe Frederick A, Rd 3, Union City, Pa, 16438-1061  
Howe Galye E, 3908 Briggs Avenue, Erie, Pa, 16504  
Howe Jennifer R, 2001 Walnut Ridge Est, Pottstown, Pa, 19464  
Howe Leila M, 1613a Spoonbill Lane, Naples, Fl, 33942-2484  
Howe Lisa W, 605 E Moreland Ave, Wyndmoor, Pa, 19038  
Howe Rita C, 135 Bent Tree Dr, West Chester, Pa, 19380-0000  
Howe Rita C, 60 Foxcroft Ln, Phoenixville, Pa, 19460-5736  
Howe Sarah R, 2408 Trewigtown Rd, Colmar, Pa, 18915-9419  
Howe William J, Rr 2 Box 367, Woodland, Pa, 16881  
Howell And Nicklas Atty's, Po Box 152, St Marys, Pa, 15857-0152  
Howell Beverly L, 794 Summeytown Pike, Lansdale, Pa, 19446  
Howell Burton B, 2011 Guffey Rd, North Huntingdon, Pa, 15642  
Howell Carol I, Rr 2 Box 425, Irwin, Pa, 15642  
Howell Clyde M, Po Box 760, Greensburg, Pa, 15601  
Howell Elizabeth, 7811 Rolling View Avenue, Baltimore, Md, 21236  
Howell Gerlene, 3836 Spring Garden, Philadelphia, Pa, 19104  
Howell Glenn M, 228 Greenwood Dr, Mars, Pa, 16046  
Howell Glenn R, 111 Park Cir, Chambersburg, Pa, 17201  
Howell Henrietta, 1307 N 19th St, Philadelphia, Pa, 19121  
Howell Inez H, 311 Russellwood Ave, Mc Kees Rocks, Pa, 15136  
Howell John C, Dln 001000458833 Rev Refund, 1752 N Atherton 59, State College, Pa, 16803  
Howell Kenneth I, 907 Freeport Rd, Natrona Heights, Pa, 15065  
Howell Maureen, 133 Chester Ave, Lancaster, Pa, 17604  
Howell Melinda S, 1991 72nd Ave, Philadelphia, Pa, 19138  
Howell Michael, 1314 Hill Ave, Pittsburgh, Pa, 15221  
Howell Mildred B, Rr 2 Box 425, Irwin, Pa, 15642  
Howell Mildred I, Rr 2, Irwin, Pa, 15642  
Howell Nancy K, 907 Freeport Rd, Natrona Heights, Pa, 15065  
Howell R J, C/O Liddle & Adam, Atty Walter F Backowski, 502 Fifth Ave Suite 305, Mc Keesport, Pa, 15132-2501  
Howell Russell J, 260 Randolph Rd, Freehold, Nj, 07728-1535  
Howell Ruth A, Po Box 321, Tunkhannoc, Pa, 18657-0321  
Howell Sally Jo Ann, 6834 Anderson St, Phila, Pa, 19119  
Howell Stephen, 6022 Torredale Ave, Flr 1, Philadelphia, Pa, 19135  
Howell William D, 3134 Oak Crescent, Altoona, Pa, 16601  
Howells Alfred, 928 Chestnut, Kulpmont, Pa, 17834  
Howells Alice M, 21a Park Gdns, Scranton, Pa, 18509  
Howells E L, 142 Carverton Rd, Trucksville, Pa, 18708-1710  
Howells Gertrude L, 1111 Overington Street, Philadelphia, Pa, 19124  
Hower Gladys F, 116 South 7th Ave, West Reading, Pa, 19602  
Howerton Geneva, 6245 Gardenia St, Philadelphia, Pa, 19144  
Howerton Marion E, 3125 W Montgomery Ave, Phila, Pa, 19121  
Howerton Ron, 6034 Clifford Terrace, Philadelphia, Pa, 19151  
Howeth Ellen M, Presidential Apts, Apt 604d, City Line Pres Blvd, Philadelphia, Pa, 19131-0000  
Howick Auto Body, 10167 Old Rte 322, Conneaut Lake, Pa, 16316-0000  
Howie Edna W, 60 S Main St Apt 405, Carbondale, Pa, 18407  
Howie Courtney, 336a Saybrook Lane, Wallingford, Pa, 19086  
Howies Corporation, 402 Barker Circle, West Chester, Pa, 19380-0000  
Howitt Nathan W, 1984 Riverview Dr, Wellsville, Ny, 14895  
Howk Bruce, 3788 G Logans Ferry Rd, Pittsburgh, Pa, 15239  
Howk Patricia, 3788 G Logans Ferry Rd, Pittsburgh, Pa, 15239  
Howland Barbara, 100 Frankland Rd, Rochester, Ny, 14617-2812  
Howland Brian G, 96 Sandy Knoll Drive, Doylestown, Pa, 18901  
Howland Daniel, 100 Frankland Rd, Rochester, Ny, 14617-2812  
Howland Dena R, 96 Sandy Knoll Drive, Doylestown, Pa, 18901  
Howland Susan M, 4759 Bayfield Road, Allison Park, Pa, 15101  
Howley Megan, 4 Harvard St, Port Jefferson Station, Ny, 11776  
Howsare Edward W, 105 18th St, Altoona, Pa, 16602  
Howze Dorothy Y, Ppo Box 621, Aliquippa, Pa, 15001  
Hoy Charles P, 451 Sand Hill Rd, Hershey, Pa, 17033-2087

Hoy Edmundy, 4 Scobbo Drive, Pittsburgh, Pa, 15209  
Hoy Mabel P, Rr 2 Box 330, Everett, Pa, 15537  
Hoy Margaret L, Rr 2, Sch Haven, Pa, 17972  
Hoy Retha N, 109 November Dr # J 5, Camp Hill, Pa, 17011-5035  
Hoye Nathan, 703 E 14th Ave # 2, Homestead, Pa, 15120-2023  
Hoyle Dana L, 6334 Ambrose St., Philadelphia, Pa, 19144  
Hoyle Morris Kerr, One Liberty Place Ste 490, 1650 Market St, Philadelphia, Pa, 19103-7397  
Hoyson Paul F, 2 Robin Rd, Pittsburgh, Pa, 15217  
Hoyt Anastasia, 16833 Mount Olsen Cir, Fountain Valley, Ca, 92708-3014  
Hoyt D, 1755 Hillock Ln, York, Pa, 17403  
Hoyt Luellen, 1 Mystic Lane, South Waverly, Pa, 18840  
Hoyt Rose, 800 Whippetree Ct E, Blooming Grove, Pa, 18428  
Hoza Andrew F, 9 W 3rd Street, Media, Pa, 19063-0000  
Hpg Internation, 200 Cottontail Lane, Somerset, Nj, 08873  
Hppittenger Cheryl L, 1252 Cardinal Ave, West Chester, Pa, 19380  
Hq Accounting Operations Branch, Attn: Tscs User Fee, Po Box 360399m, Pittsburgh, Pa, 15251-6399  
Hr Womens Care Montgomery Cnty, Suite 500, 12265 Townsend Rd, Philadelphia, Pa, 19154  
Hrabar Helen Etna Tax Collector, Collector, C/O T C Seighman Dist R/W Adm, 45 Thoms Run Road, Bridgeville, Pa, 15017-0000  
Hrabb Ada F, 14 Cramer St, Uniontown, Pa, 15401  
Hrabchak Thomas A, 570 Melvin Ave, Morrisville, Pa, 19067  
Hrankaj John Jr., 2546 Stoneybrook La, Drexel Hill, Pa, 19026-1528  
Hrb Assoc, One Bala Plaza Ste 10, Bala Cynwyd, Pa, 19004  
Hrb Systems, P.O. Box 60, State College, Pa, 16804  
Hrdlicka Manuela R, Sohtstrasse 4, West Germany, Zz, 11002-0000  
Hrdq, 2002 Renaissance Blvd 100, King Of Prussia, Pa, 19406  
Hrh Financial Institutions Grp, 333 Forbes Ave, Pittsburgh, Pa, 15222-1830  
Hrhm Medical Message Svc, 1648 Huntingdon Pike, Meadowbrook, Pa, 19046  
Hricik Cynthia, 404 Bark St, Pittsburg, Pa, 15214  
Hricik Sara E, 3074 Woodland Rd, Ambridge, Pa, 15003  
Hricik Susan E, 447 Tyburn Dr, Wexford, Pa, 15090  
Hrick Katherine A, 3074 Woodland Rd, Ambridge, Pa, 15003  
Hritz Helen, Dln 007000148904 Rev Rebate, Apt 208, 4 St Theresa Ct, Munhall, Ct, 15120-3705  
Hritz Mary A, 2430 Garfield Ave, Reading, Pa, 19609  
Hrzo Melissa, 1105 Woodland Ave, Port Vue, Pa, 15133  
Hrm Health Plan, 1818 Market Street, Philadelphia, Pa, 19103  
Hromada Edward, 1442 Edgehill St, Dormont, Pa, 15216  
Hrs Inc, 205 House Ave, Camp Hill, Pa, 17011  
Hryknow Dorothy K, 273 Grieson Rd, Honey Brook, Pa, 19344-1757  
Hrytzik Ethel, 203 36th St Apt 403, Pittsburgh, Pa, 15201-1803  
Hs Crocker Co Inc\*\*Do Not Use This, 660 American Ave, King Of Prussia, Pa, 19406  
Hs Soph North P, 1340 Valley Forge Rd, Lansdale, Pa, 19446  
Hs Soph Sharpville, Quarry Way, Sharpville, Pa, 16150  
Hs Srs Radnor, 130 King Of Prussia Rd, Radnor, Pa, 19087  
Hsiag, 5125 Margaret Morrison St, Attn Snc 4505, Pittsburgh, Pa, 15213-3811  
Hsiang Yiyian, 2617 Dekalb Paikc No 307, Norristown, Pa, 19401  
Hsieh Chang Sheng, 3130 Deerfield Ct, Murrysville, Pa, 15668-0000  
Hsin John, Box 93 3901 Spruce St, Philadelphia, Pa, 0000  
Hsing Jennifer, 45 River Drive South, Apt 1209, Jersey City, Nj, 07310  
Hsing Auth Of Indiana Cnty, 104 Philadelphia St, Indiana, Pa, 15701  
Hsp U Of Pa, 3400 Spruce St, Phila, Pa, 19104-0000  
Hspnc Assoc Inc T/A Farm, 248 N 2nd St, Allentown, Pa, 18102  
Hsu Benjamin W, Dln 001200253232 Rev Refund, 1409 Ft Washington Ave, Ambler, Pa, 19002  
Hsu Chienhung, 210 E Hamilton-33, State College, Pa, 16801  
Hsu Olivia, 4 Bayard Rd, Apt 37, Pittsburgh, Pa, 15213  
Hsu Ya Ping, 3901 Conshohocken Ave Apt 8309, Philadelphia, Pa, 19131-5461  
Hsu Yingchieh, 265 Kinvara Drive, Pittsburgh, Pa, 15237-3950  
Hsu Yu Hsien, 52 Revere Road, Apt 24, Drexel Hill, Pa, 19026  
Hsy Ya-Chun, 2113 Boulevard Ave, Scranton, Pa, 18509  
Ht Rose Enterprises, 826 Newtown/Yardley Rd, Suite 200, Newtown, Pa, 18940  
Hu Kang Ning, 113 Meadowue, Wexford, Pa, 15090  
Hu Yibing, 1063 Mosser Rd W105, Breinigsville, Pa, 18031  
Hua Yue, 505 S 44th St Apt 1f, Philadelphia, Pa, 19104  
Huang Edward, Box 735 Chestnut Street, Philadelphia, Pa, 19104  
Huang Lisa, 894 Williamsburg Blv, Downingtown, Pa, 19335  
Huang Liyun, 15 N 10th St, Philadelphia, Pa, 19107-0000  
Huang Nelson, Apt 302, 5555 Wissahickon Ave, Philadelphia, Pa, 19144  
Huang Pei Yun, Po Box 56, Taipei, Fo, 00000-0000  
Huang Rodger, Apt C 401, 3500 Powelton Ave, Philadelphia, Pa, 19104  
Huang Shen L, 383 Lakeside Rd #102, Ardmore, Pa, 19003  
Huang Tian Yun, 357 Main St, Pennsburg, Pa, 18073  
Huang Yu P, 195 Pheasant Run Ln, Hanover, Pa, 17331  
Huately Co Inc, 1084 S Hanover St, Pottstown, Pa, 19464  
Hub City Philadelphia Lp, 530 Haunted Ln, Bensalem, Pa, 19020  
Hub Fabricating Co All Employees, Pension Trust Uad 06/01/68, 100 Gibraltar Rd, Reading, Pa, 19606-3359  
Hubabi Sultan, St Joseph Univ, Overbrook Hall, Rm 232 5600 City Ave, Philadelphia, Pa, 19131  
Hubbard Eddy W, Rfd 1 Box 580 Woodlawn, Felton, Pa, 17322-0000  
Hubbard James E, 1304 N 19th St, Philadelphia, Pa, 19121-4904  
Hubbard Marion E, 910 Pennsylvania Ave, Warren, Pa, 16365  
Hubbard Patricia L, Rfd 1 Box 580 Woodlawn, Felton, Pa, 17322-0000  
Hubbard Phillip, 987 Broadmeadow Drive, Pittsburgh, Pa, 15237-4150  
Hubbell Janice K, 921 Elm St, Reading, Pa, 19601-0000  
Hubber Alfons, 20 Indian Rd Rd, C/O J Huber, Levittown, Pa, 19057  
Huber Berry R, 1567 Scandia Rd, Warren, Pa, 16365  
Huber Charles R, Virginia W Huber, 314 Faber Street, Pittsburgh, Pa, 15214-2114  
Huber Charles R, Virginia W Huber, And Jeff Critchlow Auto Body, 314 Faber Street, Pittsburgh, Pa, 15214-2114  
Huber Charles R, Virginia W Huber And, Jeff Critchlow Auto Body Inc, 314 Faber Street, Pittsburgh, Pa, 15214-2114  
Huber Dairy Farm, 1529 Bowmansville Rd, Mohnton, Pa, 19540-9437  
Huber Denise L, 547 Buttonwood St, Norristown, Pa, 19401-4204  
Huber Doris, 2540 Damian Rd, Hatboro, Pa, 19040  
Huber Frances M, 503 Hillside Dr, West Chester, Pa, 19380  
Huber Gladys M, 625 Auburn Rd, Fairless Hills, Pa, 19030  
Huber Herman L, 2103 Hershey Rd, Erie, Pa, 16509  
Huber Jane, 421 E Lancaster Ave A10, Wayne, Pa, 19087  
Huber Joe, 1287 Georgia Lane, Hatfield, Pa, 19440-3228  
Huber Joseph, Rr 1 Box 229, Acme, Pa, 15610  
Huber Joseph A, 5737 Kentucky Ave, Pittsburgh, Pa, 15232  
Huber Kenneth F, 400 Camelot Court Apt 610, Pittsburgh, Pa, 15220  
Huber Michael, 484 Perry Hwy, Harmony, Pa, 16037  
Huber Michael T, 4654 Lenox Dr, Bethlehem, Pa, 18017-8758  
Huber Norton G, 2540 Damian Rd, Hatboro, Pa, 19040  
Huber Norton G, 541 Helleman St, Philadelphia, Pa, 19100  
Huber Paul, 2048 Spring Valley Rd, Lansdale, Pa, 19446  
Huber Rhonda, 4049 Calico, Erie, Pa, 16506  
Huber Rosemarie J, 5200 Hilltop Drive, Brookhaven, Pa, 19015  
Huber Virgil, 1338 New Rodgers Rd Apt E2, Levittown, Pa, 19056-2005  
Huber William C, 257 Runner Street, Philadelphia, Pa, 19111  
Hubert Addie, 271 Rosemar St, Philadelphia, Pa, 19120-1414  
Hubert Barbara, 2713 W 6th St, Chester, Pa, 19013  
Hubert John J Jr, 210 Wenner Way, Ft Washington, Pa, 19034-0000  
Hubert John Stuart Jr, 8 Roger Ave, Shippensburg, Pa, 17257-9778  
Hubert Kyle Henson, 8 Roger Ave, Shippensburg, Pa, 17257-9778  
Hubert Tamra L, 5320 Jaycee Avenue, Harrisburg, Pa, 17112  
Hubert Victoria, 343 E Marshall, Norristown, Pa, 19401-0000  
Hubs Healthcare, P O Box 796, Lock Haven, Pa, 17745  
Hucey Lennox Wayne, 218 W Nippon St, Philadelphia, Pa, 19119  
Huchler Frank M, 2964 Livingston St, Philadelphia, Pa, 19134-4918  
Huckabee Kurt G, 604 Merchant St, Amridge, Pa, 15003  
Huckel William C, 2432 E Hazzard St, Phila, Pa, 19125  
Hudack Joseph D, Rr 2 Box 1035, Cresco, Pa, 18326  
Hudak Evelyn R, 331 Inidan St, Punxsutawney, Pa, 15767-1903  
Hudak Helen K, 502 5th Ave, Ford City, Pa, 16226  
Hudak Mary J, 4007 Francis St, West Mifflin, Pa, 15122  
Hudak Veronica A, 181 C&I Dr, Colver, Pa, 15927  
Huddleston Kevin Estate Of, P O Box A, Eau Claire, Pa, 16030-0301  
Hudec Patricia A, 218 N Shenandoah Dr Apt 102, Latrobe, Pa, 15650-0000  
Hudec Sonia, 3430 Eden St, Philadelphia, Pa, 19114-2601  
Hudgins Elsie L, 5523 Morton St, Philadelphia, Pa, 19144-0000  
Hudicek Cindy, 2534 Memphis St, Phila, Pa, 19125  
Hudler Harold N., 229 Kelton Road, Matamoras, Pa, 18336  
Hudock Charles, 406 Boyd, Shamokin, Pa, 17872  
Hudock Christina, 203 Summit Point Drive, Returned From Po As Undelivera, Scranton, Pa, 18508  
Hudock Mark, 1224 June Road, Warminster, Pa, 18974  
Hudock Michael, 1224 June Road, Warminster, Pa, 18974  
Hudson Barbara C, 26 Hoodridge Drive, Pittsburgh, Pa, 15228-1802  
Hudson Bernadette, 3601 Conshohocken Ave, #444, Philadelphia, Pa, 19131  
Hudson Carla, 2102 Bailie Ave, McKeesport, Pa, 15132  
Hudson Charles, 14 E Logan Street, Charles Hudson, Philadelphia, Pa, 19144  
Hudson Charles L, 200 Barr Harbor Dr Ste#300, West Conshohocken, Pa, 19428-2979  
Hudson Clarence, 611 Collins Ave #1, Pittsburgh, Pa, 15206  
Hudson Clarence, Dln 007000340651 Rev Rebate, 611 Collins Avenue, Apartment 1, Pittsburgh, Pa, 15206-2502  
Hudson Conchita T, 26 G Magnolia Place, Pittsburgh, Pa, 15228  
Hudson David, 4031 Nice St, Philadelphia Pa 19140-3025, Philadelphia, Pa, 19140-3025  
Hudson Eldridge, 1104 Fisher St, Pittsburgh, Pa, 15210-3034  
Hudson Eloise Estate Of, 2630 D Norris St, Phila, Pa, 19121  
Hudson Henry Lea, 1280 Leboutillier Rd, Paoli, Pa, 19301  
Hudson Joanne E, Apartment 307, 7800 C Stenton Ave, Philadelphia, Pa, 19118  
Hudson John S, 26 G Magnolia Place, Pittsburgh, Pa, 15228  
Hudson Joseph, 215 R East Ridge Street, Nanticoke, Pa, 18634  
Hudson Laverne L, 1015 S 13th St, Philadelphia, Pa, 19147  
Hudson Mae, 1410 Centennial Street, McKeesport, Pa, 15132  
Hudson Mark, Noemi Borrelli Venator Grou, 3543 Simpson Ferry Road, Camp Hill, Pa, 17011  
Hudson Richard H, Rr 4 Box 380f, Latrobe, Pa, 15650  
Hudzinski Debbie A, 5044 Birney Ave, Moosic, Pa, 18507  
Hueber Margaret, 2809 Norcom Rd, Philadelphia, Pa, 19154  
Huebner Elizabeth T, 150 Anton Rd, Wynnewood, Pa  
Huebner K, 26 Johns Rd, Cheltenham, Pa, 19012  
Huebner Kathleen, 26 Johns Rd, Cheltenham, Pa, 19012  
Huefner Betsy, 343 Denniston Avenue Apt 31, Pittsburgh, Pa, 15206  
Huegel Harry J, 407 Zephyr Ave, Erie, Pa, 16505-1546  
Huegel Natalie, Po Box 1506, Erie, Pa, 16507-0506  
Huerta Jorge, 2213 Courtside Dr Apt F, Columbus, Oh, 43232  
Huerta Mauricio, 505 North 7th Street, Allentown, Pa, 18102  
Huesgen Alison, Rr 1 Box 68, New Ringgold, Pa, 17960  
Hueston Clyde R, Lynn Williams Apt, 3710 Brighton Rd Apt 301, Pittsburgh, Pa, 15212-1989  
Huete Nering, 213 S Broad St, Kennett Square, Pa, 19348-3316  
Huey Randall, 231 Circle Dr., Mt Pleasant, Pa, 15666  
Huff Carl J, 7 Tyler St, Franklin, Pa, 16323  
Huff Dennis C, P O Box 158, Hanover, Pa, 17331  
Huff Frederick Freeman Jr, 431 Summit St, Grove City, Pa, 16127-0000  
Huff James B, 811 State Route 428, Oil City, Pa, 16301-4851  
Huff Jeffrey R, 2928 Ckayton Rd, Beaver Falls, Pa, 15010  
Huff Ruth L, 6 Rees Dr, Willow, Pa, 17584  
Huff Scott, 355 Route 30 Trlr 48, Clinton, Pa, 15026--126  
Huff William T, Rd 1, Clarksville, Pa, 15322  
Huff Willis E, 112 Turkey Hill Road, Titusville, Pa, 16354-8938  
Huffman Craig, 520 Windermer Rd, Drexel Hill, Pa, 19026  
Huffman D Sergeant, 1 E Harrison St, Tunkhannock, Pa, 18657-1003  
Huffman Harold A, 2811 13th Ave, Beaver Falls, Pa, 15010  
Huffman June E, 163 Church St, Washington, Pa, 15301  
Huffman Mark, 448 Garfield Ave., Downingtown, Pa, 19335  
Huffman Verlena, 428 S 16th St, Reading, Pa, 19606-2527  
Huffmandevaughn Pamela, 105 W School House Ln, Philadelphia, Pa, 19144-3348  
Hufford Jackie, 111 Searle St, Pittston, Pa, 18640  
Hufford Travis, 111 Searle St, Pittston, Pa, 18640  
Hufnagel Brandon L, And Rudisill's Auto Body, Rd 1 Box 1156, Spring Grove, Pa, 17362-9729  
Hufnagel Dorothea I, 1406 Creedmoor Ave, Pittsburgh, Pa, 15226  
Hufnagel Marth I, 1406 Creedmoor Ave, Pittsburgh, Pa, 15226  
Hug Blake P, 2115 Spruce St Apt 2r, Philadelphia, Pa, 19103-4870

Huggins Daniel B, 96 Lakewood Rd, Greensburg, Pa, 15601  
Huggins John H, 629 Overhill Rd, Ardmore, Pa, 19003-0000  
Huggins Pauline R, Rr 4, Duncannon, Pa, 17020-9804  
Huggins-Boyd Carla D, Dln 007002384800 Rev Refund, 101 Revo Rd, Pittsburgh, Pa, 15236  
Huggins-Garfield Laura, 5202 Euclid Avenue, Philadelphia, Pa, 19131  
Hugler Allen L, 2024 Jackson, Scranton, Pa, 18504  
Hugler Catherine R, 2024 Jackson, Scranton, Pa, 18504  
Hugh Curtis Shaw Memorial Trus T, 196 Main St, Tidoupe, Pa, 16351-1134  
Hughan Thomas L Iii, 100 Anderson Rd Apt 523, Pittsburgh, Pa, 15212  
Hugher Bessie, 2602 N 17th St, Philadelphia, Pa, 19132-3929  
Hughes Adam, 6063 Roosevelt Blvd, Apt 1, Philadelphia, Pa, 19149  
Hughes Alice M, 3001 Boyd St, Mc Keesport, Pa, 15132-1943  
Hughes Ayanna L, 200 N. Warner Rd., King Of Prussia, Pa, 19406  
Hughes Barbara L, 1622 Sycamore Ave, Lancaster, Pa, 17601-5256  
Hughes Beth, 2205 Coles Boulevard, Norristown, Pa, 19401  
Hughes Bruce E, 762 Central Avenue, Ardley, Pa, 19038  
Hughes Calvin, 6701 N Broad St, Philadelphia, Pa, 19126  
Hughes Carolyn A, 23 Oxford Court, New Oxford, Pa, 17350  
Hughes Charis, 448 E Washington A, Newtown, Pa, 18940  
Hughes Christopher P, P.O Box 43, Loyalhanna, Pa, 15661  
Hughes Crystal, 2823 W Clementine, Philadelphia, Pa, 19132  
Hughes Cynthia E, 1841 Acorn Way, Warrington, Pa, 18976-2813  
Hughes Dapresha M, 1004 W Lafayette St, Coatesville, Pa, 19320  
Hughes Dapresha M, 1004 W Lafayette St, Coatesville, Pa, 19320  
Hughes David P, 914 Pennwood Circle, Lancaster, Pa, 17601  
Hughes Derek, 66 W Stratford Ave, Lansdowne, Pa, 19050-1944  
Hughes Doris H, Clfd Co, Allport, Pa, 15714  
Hughes Dorothy M, Clfd Co, Allport, Pa, 15714  
Hughes Douglas N, 407 Montgomery Ave, Reading, Pa, 19606  
Hughes Edward D, 1841 Acorn Way, Warrington, Pa, 18976-2813  
Hughes Elvan M, 3615 Essex Ln, Philadelphia, Pa, 19114  
Hughes Eric, 2205 Coles Boulevard, Norristown, Pa, 19401  
Hughes Frank W, 987 Suburban Station Bldg, Philadelphia, Pa, 19103  
Hughes Frederic, 213 A Marshall Rd, Carlisle, Pa, 17013  
Hughes Griffin Samuel W, Dln 007002441505 Rev Refund, 451 King Road, West Chester, Pa, 19380  
Hughes Hattie M, Box 41, Saegertown, Pa, 16433  
Hughes Helen, 172 Goldenridge Dr, Levittown, Pa, 19057  
Hughes Henry L, 5028 Westminister Ave, Philadelphia, Pa, 19131-0000  
Hughes Hilda M, 2 Meadowbrook Ln, Brookhaven, Pa, 19015-2811  
Hughes Hilda M, 505 Good St, Houtzdale, Pa, 16651-1228  
Hughes James E, 402 Orchard St, Sharon, Pa, 16146-1925  
Hughes Jason, 6520 Mountain Rd, New Tripoli, Pa, 18066  
Hughes John, 8016 Lenola Street, Philadelphia, Pa, 19136  
Hughes John A, Po Box 278, Stillwater, Pa, 17878-0000  
Hughes John H, 2004 E Madison, Philadelphia, Pa, 19134-3223  
Hughes John J, 151 Grandview Rd, Ardmore, Pa, 19003  
Hughes John W, C-O At Home, 25 West King St, Lancaster, Pa, 17603  
Hughes Joseph, 107 Dennis Ave, Port Allegany, Pa, 16743  
Hughes Joseph F, 123 W Washington St, Clifton Heights, Pa, 19018-0000  
Hughes Karen P, 2818 Snyder Ave, Phila, Pa, 19145  
Hughes Kathleen M, 2574 Jean Drive, Hatfield, Pa, 19440  
Hughes Kathleen M, Camphill Special School Inc, Beaver Run Rd 1, Glenmoore, Pa, 19343-0000  
Hughes Kerry E, 732 Savannah Ave, Pittsburgh, Pa, 15221-3404  
Hughes Kevin, 701 Washington Ln #2nd, Jenkintown, Pa, 19046-2830  
Hughes Lamont T, 1016 McDowell Ave, Chester, Pa, 19013-6322  
Hughes Leonard L, 107 Main St, Benton, Pa, 17814  
Hughes Leonard L, Po Box 384, Benton, Pa, 17814  
Hughes Lisa M, 407 Montgomery Ave, Reading, Pa, 19606  
Hughes Lois Est, Denise Antonelli Bailey E, Gollatz Etal, Po Box 796, West Chester, Pa, 19381  
Hughes Louise, 350 Glenside Rd, Summit Glen, Mountian Top, Pa, 18707-1745  
Hughes Mairin, 160 Brush Creek Road, Irwin, Pa, 15642  
Hughes Margaret A, 304 Curtis Ct, Wayne, Pa, 19087-1238  
Hughes Mary D, 208 Marshall Ave, Philadelphia, Pa, 19106-0000  
Hughes Michael J, 2624 S Holbrook St, Philadelphia, Pa, 19142  
Hughes Minor, Po Box 508, Lansdale, Pa, 19446-0508  
Hughes Molliegh, 160 Brush Creek Road, Irwin, Pa, 15642  
Hughes Nancy A, 2 Frick St, Po Box 27, Dunleavy, Pa, 15432-0027  
Hughes Norah, 46 Tripp St, Forty Fort, Pa, 18704-0000  
Hughes Patricia M Mi, 641 W Wiltshire Rd, Wallingford, Pa, 19086-6905  
Hughes Raymond, 5553 Spruce St, Philadelphia, Pa, 19139  
Hughes Renee, 1901 Market St, Floor 29, Philadelphia, Pa, 19103  
Hughes Richard C, Penns Wood Apt D 15, 20 Hazus Lane, Erdenheim, Pa, 19118  
Hughes Richard H, 142 Woods Lane, Radnor, Pa, 190873738  
Hughes Robert R, Dln 991202023239 Rev Refund, Rr1 Box 283, Harveys Lake, Pa, 18618  
Hughes Rodney, 1100 Newportville Rd Apt 912, Croydon, Pa, 19021-505  
Hughes Rose, Po Box 351, Care Of Joseph Rogzino, New Brighton, Pa, 15066  
Hughes Seamus, 160 Brush Creek Road, Irwin, Pa, 15642  
Hughes Stephanie K, 2055 Arnold Acres Dr, Pittsburgh, Pa, 15205-0000  
Hughes Sue, 1171 Cedar Blvd, Pittsburgh, Pa, 15228  
Hughes Tanya A, Rd1 Box 41, Sycamore, Pa, 15364  
Hughes Thelma M, 5664 Blakemore St, Philadelphia, Pa, 19138  
Hughes Thomas, 46 Tripp St, Forty Fort, Pa, 18704-0000  
Hughes Thomas H Sr, Rd 1, Sarver, Pa, 16055  
Hughes Thomas J, 1381 Gwynedale Cr, Lansdale, Pa, 19446  
Hughes Victor H Iii, 48 W North St, Waynesboro, Pa, 17268  
Hughes William, 124 Hamilton Ave, Vandergrift, Pa, 15690-1122  
Hughes William J, 1920 Stoltz Rd, Library, Pa, 15129-0000  
Hughes Winifred E, 209 Garfield St, Waynesboro, Pa, 17268  
Hughey David, 3528 McClure Ave., Pgh, Pa, 15212  
Hughey Freda, Rd 6, Dallas, Pa, 18612-9806  
Hughey Harry B, Rd 6, Dallas, Pa, 18612-9806  
Hughey Robert, Apt 5d5, 6680 Sprague St, Phila, Pa, 19119  
Hughto Sharon L, 109 Ulmer Avenue, Oreland, Pa, 19075-1813  
Hugney August N, Po Box 132, Frenchville, Pa, 16836-0132  
Hugnh Tin, 408 W Godfug Ave, Philadelphia, Pa, 19120  
Hugues Dorothy, 6962 Pawling St, Phila, Pa, 19128  
Hui Chen Chien, 216 N 12th St 2nd Fl, Phila, Pa, 19107-0000  
Hujdos Agnes, 1151 Freeport Road, #111, Pittsburgh, Pa, 15238  
Hul Tim, 4516 Walnut St, Philadelphia, Pa, 19139-4503  
Hulings Everett E, P O Box 425, Clarion, Pa, 16214-0425  
Hull Christine, C/O William J Fenza, 2659 Rolling Green Drive, Macungie, Pa, 18062-1447  
Hull Co, 3535 Davisville Road, Hatboro, Pa, 19040-0420  
Hull Dennis R, 120 N Montour St, Montoursville, Pa, 17754  
Hull Glenn B, 6390 Chelton Ave, Harrisburg, Pa, 17112  
Hull Harry, 321 Lower E Prospect, Washington, Pa, 15301  
Hull Herbert L, 2820 Fairview Road, Camp Hill, Pa, 17011-1624  
Hull Jane W, 401 S 4th St, Apt 606, Jeannette, Pa, 15644-2208  
Hull Jean K, Homeland Center, 1901 N 5th St Rm 210, Harrisburg, Pa, 17102  
Hull Marsha, Dln 007001362630 Rev Refund, 907 W Water St, Smethport, Pa, 16749  
Hull Mary, 202 West 9th St, Erie, Pa, 16501  
Hulland Vivienne M, Boeing Helicopters, Ms P10 02 Po Box 16858, Philadelphia, Pa, 19142  
Hullar Florence, 2106 4th St, Altoona, Pa, 16601-4205  
Hullinger Joseph A, 3116 North Wales Rd, Norristown, Pa, 19403  
Hulme Chloris H, 1898 Sample Rd, Allison Park, Pa, 15101  
Hulme Curry Natalie, 720 Frick Bldg, Pittsburgh, Pa, 15219-0000  
Hulmes Jessica L, 604 Park Springs Blvd, Spring City, Pa, 19475  
Hullock Andrea F, Po Box 166, Greencastle, Pa, 17225-0166  
Hulslander Connie, 29 S Main St, Tioga, Pa, 16946  
Hultgren Gilbert Estate Of, 538 Smithsonian Avenue, Erie, Pa, 16511  
Hultman Charles R Sr, Po Box 71, Brockway, Pa, 15824-0071  
Hultman Judith A, Po Box 71, Brockway, Pa, 15824-0071  
Human Affairs International, 1023 East Baltimore Pike, Media, Pa, 19063  
Human Care Services D, 1800 Byberry Rd Ste 800, Huntingdon Valley, Pa, 19006  
Human Creations Inc, Rin 40351368 Rev Ct Refund, Ste 190 Lvip Iv, 57 S Commerce Way, Bethlehem, Pa, 18017-8964  
Human Resource Optns, Inc Dba Prof Leasing, 115 E Glenside Ave, Glenside, Pa, 19038  
Human Resources Command St, 99 Soldiers Lane, Coraopolis, Pa, 15108-2550  
Human Services, 740 S Chester Rd, Suite-G, Swarthmore, Pa, 19081  
Humana, 5401 W Kennedy Blvd Ste 161, Tampa, FL, 33609  
Humanics Inc, 3381 Lord Byron Dr, Bethlehem, Pa, 18017-0000  
Humber Michele E, 1166 Apple Road, Quakertown, Pa, 18951  
Humberger Henry, Rf 2 Box 403, Jeannette, Pa, 15644-0403  
Humbert Maryann, 201 S 13th St, Apt 503, Philadelphia, Pa, 19107  
Humbert Ruth, Box 37, Confluence, Pa, 15424-0000  
Humbert Waldemar N, 515 Penn St, C/O Richard Grimes, Reading, Pa, 196013410  
Humble Robert, 72 S Pennock Ave, Upper Darby, Pa, 19082  
Hume Timothy S, 4604 Laurel Ridge Dr, Harrisburg, Pa, 17110  
Humen Katina S, Cre Hudson & Chestnut, Jermyn, Pa, 18433  
Humen Michael J, Cre Hudson & Chestnut, Jermyn, Pa, 18433  
Humer Mary E, 9 Birch St, Mechanicsburg, Pa, 17055  
Humes Angie M, P O Box 1, Littlestown, Pa, 17340-000  
Humes Elsie M, Township Manor Nursing Center, 265 Township Lane Rd, Elkins Park, Pa, 19027-2221  
Humes Howard W, Rr 1, Cambridg Sprs, Pa, 16403-0000  
Huml David, C/O Terri Mcdermott, 440 E Swedesford Rd, Wayne, Pa, 19087  
Hummel Gary W, Po Box 1101, Pottsville, Pa, 17901-7101  
Hummel Harry, 1324 Kratz Rd, Glen Rock, Pa, 17327  
Hummel James P, 27 W College Ave, State College, Pa, 16801  
Hummel Judy L, 102 Burrows St, Sinking Spring, Pa, 19608  
Hummel Kevin, Rr 8 Box 21, Du Bois, Pa, 15801  
Hummel Lisa D, 210 Trinity Ave Apt 5c, Ambler, Pa, 19002  
Hummel Mary A, 150 S 5th St, Reading, Pa, 19602-1602  
Hummel Paula V, The Chetwynd Apt 604, Rosemont, Pa, 19010  
Hummel Pearl, 331 2nd, Wilmerding, Pa, 15010  
Hummel Robert L, Dln 007000120319 Rev Rebate, R D 1 Box 262, West Decatur, Pa, 16878-9760  
Hummel Verna B, 524 Y St, Clearfield, Pa, 16830  
Hummelbaugh Steven J, 132 Sunset Ave, Harrisburg, Pa, 17112  
Hummell Jason, 88 Mitchell Road Lot, West Middlesex, Pa, 16159  
Hummer Celia T, 214 Hemlock Ln, Springfield, Pa, 19064  
Hummer Charles D Iii, 2008 Renaissance Boulevard, King Of Prussia, Pa, 19406  
Hummer Christine M, 47 Hummer Rd, Danville, Pa, 17821  
Hummer Eva S, 2017 Fulton St, Harrisburg, Pa, 17104-3173  
Hummer Hazelle S, Killarney #7, Briarcrest Gdns, Hershey, Pa, 17033-0000  
Humphrey Carolyn, 2453 North 54th Street, Philadelphia, Pa, 19131-0000  
Humphrey Elizabeth I, Mountain Viewmobile Park B-174, Walnutport, Pa, 18088  
Humphrey Jonathan B, Po Box 32, Oaks, Pa, 19456  
Humphrey Mark, 4 Carriage Lane, Chester Springs, Pa, 19425-3709  
Humphrey Rance, 612 Beltvoover Ave, Pittsburgh, Pa, 15210  
Humphrey S Prime Meats Inc, 109 Village Devie, Frasterville, Pa, 19053  
Humphrey Thelma, 303 Christian, Philadelphia, Pa, 19147  
Humphreys Annabell, 111 White Pine Place, Pittsburgh, Pa, 15221  
Humphreys Joan C, 700 St Andrews Rd, Philadelphia, Pa, 19118-4119  
Humphreys John L, 111 White Pine Place, Pittsburgh, Pa, 15221  
Humphreys Laurie, 436 Old Lancaster, Haverford, Pa, 19041  
Humphries, 7 Pinewood Ave, Ephrata, Pa, 17522  
Humphries Lawrence G, 840 Gearing Ave, Pittsburgh, Pa, 15210  
Humprey Vicky, Scaife Rd Box 91, Sewickley, Pa, 15143-0000  
Humpty Dumpty, Po Box 15207, Reading, Pa, 19612  
Hundley Anne R, Box 90, Ridley Park, Pa, 19078-0021  
Hundley Aretha W, 1149 East Rittenhouse St, Philadelphia, Pa, 19138  
Hundley Hattie, 1225 W Master St, Philadelphia, Pa, 19122-4018  
Hundley Victor J, Box 90, Ridley Park, Pa, 19078-0021  
Hung Larry H, 1108 Sandringham Rd, Bala Cynwyd, Pa, 19004  
Hung Mac Tan, 1814 S Carlisle St, Philadelphia, Pa, 19145-2307  
Hung Mei, 1018 Callowhill St, Philadelphia, Pa, 19123-0000  
Hung Quach, 1037 South 8th Street, Philadelphia, Pa, 19147  
Hung Tun-Feng, 425 Waupelani Dr #125, State College, Pa, 16801  
Hung Yun W, Price Waterhouse Llp, One Franklin Town Blvd #2, Philadelphia, Pa, 19103  
Hungarian Reformed Church, 139 Fifth St Box 267, Vintondale, Pa, 15961-0267  
Hunger Josephine T, 1367 W Market St, York, Pa, 17404-3401  
Hunger Kathryn Anne, 1367 W Market St, York, Pa, 17404-3401  
Hungsavaisya Rachaneeporn, 723 Forrest Avenue, Jenkintown, Pa, 19046  
Hungyeung, 214 S Queen St, Littlestown, Pa, 17340  
Hunker Elliot, 3050 South Dr, Allentown, Pa, 18103

Hunlock Sand & Stone, Rr 1 Box 275a, Hunlock Creek, Pa, 18621  
Hunlock Sand & Stone, Rr 2 Box 275a, Hunlock Creek, Pa, 18621  
Hunsaker Kelly M, 2806 Cheney Ne, Grand Rapids, Mi, 49505  
Hunsberger Brandy Jane, 100 Welch St, Kane, Pa, 16735  
Hunsicker Gregory D, 201 Southpoint Dr, Chadds Ford, Pa, 19317-9734  
Hunsicker Health Care, 110 East Broad St, Souderton, Pa, 18964  
Hunsicker Karen, 106 Water Boulevard, West Brownsville, Pa, 15417  
Hunsicker Karen, 431 Hartford Sq Wc, West Chester, Pa, 19380  
Hunsicker Louis, 304 West Godfrey Ave, Philadelphia, Pa, 19120-1410  
Hunsicker Nancy L, 935 Sth 10th St, Allentown, Pa, 18103-3105  
Hunsicker Sadie I, 1273 Mahoning Mountain Rd, Lehigh, Pa, 18235  
Hunsicker Sterling R, 7686 Church Road, Germansville, Pa, 18053-0000  
Hunsinger Audrey C., 3090 Dryer Avenue, Saint Petersburg, Fl, 33710  
Hunsinger Lisa A, Dln 005000191995 Rev Refund, 304 12th Avenue, Scranton, Pa, 18504  
Hunsinger Sabrina, 864 S Main St, Old Forge, Pa, 18518  
Hunsinger Sadie R, 826 West 8th, Wyoming, Pa, 18644  
Hunsinger Wendy, 3090 Dryer Avenue, Saint Petersburg, Fl, 33710  
Hunsinger Wilson, 826 West 8th, Wyoming, Pa, 18644  
Hunt & Associates, 3242 Sharp Road, Glenwood, Md, 21738  
Hunt Alfred L, 7309 Race St, Pittsburgh, Pa, 15208  
Hunt Andrew L, P.O. Box 376, Ulisses, Pa, 16948  
Hunt Benjamin F, 939 Messiah Village, Po Box 2015, Mechanicsburg, Pa, 17055-0000  
Hunt Bryan Edward, Sr Box 2324, Matamoras, Pa, 18336-0000  
Hunt Cathy J, 1723 Orange St, York, Pa, 17404  
Hunt Corporation, One Commerce Square, 2005 Market Street, Philadelphia, Pa, 19103  
Hunt Doris K, 722 Covered Bridge Rd, Holland, Pa, 18966  
Hunt E R, 868old Hickory Rd, Pittsburgh, Pa, 15243  
Hunt Fred A, 5850 Meridian Rd 210a, Gibsonia, Pa, 15044  
Hunt Group, 1806 Madison Dr, Moon Township, Pa, 15108  
Hunt Howard F, Becker M/C 2-145, Walnut Port, Pa, 18088  
Hunt J Vance, 217 Main Ave, Hawley, Pa, 18428-1327  
Hunt Jennifer L, 63 Ruth St., Pittsburgh, Pa, 15211  
Hunt Joseph Lewis, Sr Box 2324, Matamoras, Pa, 18336-0000  
Hunt Joshua A, 271 West Jackson St, York, Pa, 17403  
Hunt Kristi L, 181 Markwood Drive, Canonsburg, Pa, 15317-0000  
Hunt Lottie Dorrington, 5850 Meridian Rd 210a, Gibsonia, Pa, 15044  
Hunt Manufacturing, 2005 Market Street, Philadelphia, Pa, 19103  
Hunt Marie, 60 S Foreman Rd Apt 45, Bellevue, Pa, 15202  
Hunt Marion, 7927 Bayard St, Phila, Pa, 19150  
Hunt Marycaroline, 5220 Pembroke Pl, Pittsburgh, Pa, 15232  
Hunt Michael, 1445 S Keim Street, Pottstown, Pa, 19465  
Hunt Michael A, Sr Box 2324, Matamoras, Pa, 18336-0000  
Hunt Michael A Jr, Sr Box 2324, Matamoras, Pa, 18336-0000  
Hunt Patricia, 102 W Elizabeth St, New Castle, Pa, 16105  
Hunt Patricia A, 34 S Queen St, Littlestown, Pa, 17340  
Hunt Quentyn, Hunts Garage, 2328 W 9th St, Chester, Pa, 19013  
Hunt W Jeffrey, 2015 White School Road, Elverson, Pa, 19520-0000  
Hunt William E, Dln 922027727769 Rev Refund, 326 Lorenz St, Pittsburgh, Pa, 15220  
Hunte Ronald B, 76 Juanita Ct, Levittown, Pa, 19057-3632  
Hunter Barbara L, 107 Stump Rd, North Wales, Pa, 19454-1901  
Hunter Clayton A, 11 Main St, Walnutport, Pa, 18088  
Hunter Clayton A, Po Box 179, Walnutport, Pa, 18088  
Hunter David L Jr, 3860 Stellar Drive, Erie, Pa, 15606  
Hunter Deborah F, 2210 Aspen Cir, Springfield, Pa, 19064-1010  
Hunter Dennis, 6746 Gillespie St, Philadelphia, Pa, 19135  
Hunter Dorothea, 288 Park St, Carbondale, Pa, 18407  
Hunter Edith, 7437 Woodbine Ave, Philadelphia, Pa, 19151  
Hunt Elia G, 2509 N 9th Street, Philadelphia, Pa, 19133-1907  
Hunter Florence A, Rr 3 Box 333, Oxford, Pa, 19363-9803  
Hunter Garnet A, 1600 Rosedale St, North Versailles, Pa, 15137  
Hunter Howard D, Rr1 Box 161 Aa, Clarksville, Pa, 15322  
Hunter James, 6233 N Wister, Philadelphia, Pa, 19138  
Hunter Joan Helms, 304 B Summit Drive, Bryn Mawr, Pa, 19010-2234  
Hunter John H, 154 N College St Apt 104, Washington, Pa, 15301-0000  
Hunter John L, Dewey, Mill Hall, Pa, 17751-0000  
Hunter John L, Po Box 90241, Pittsburgh, Pa, 15224  
Hunter Jr If Ira, Martha Matthews, 1013 E Mt Pleasant Avenue, Philadelphia, Pa, 19150-3420  
Hunter Jrh J, 1214 Rockwood Drive, West Chester, Pa, 19380-0000  
Hunter Katrina, 801 Elsinore Place, Chester, Pa, 19013  
Hunter Ladawn R, 1227 Dakhurst Dr, Slatington, Pa, 18080  
Hunter Margaret W, 400 Rt 366, Apollo, Pa, 15613-0000  
Hunter Mary E, 104 Walnut St, King Of Prussia, Pa, 19406-2534  
Hunter Mikal A, 21 Old New Rd, Warrington, Pa, 18976-1010  
Hunter Nathaniel, 825 George Street, Norristown, Pa, 19401  
Hunter Paulette J, Box 4056, Allentown, Pa, 18105-4056  
Hunter Randy G, 288 Park St, Carbondale, Pa, 18407  
Hunter Raymond R, 107 Stump Rd, North Wales, Pa, 19454-1901  
Hunter Robert F, 872 Anchor St, Phila, Pa, 19124  
Hunter Rochester, Lomas & Nettleton Insurance Co, 2115 Williams Circle, Chester, Pa, 19013-0000  
Hunter Scott R, 230 Liberty St A, California, Pa, 15419  
Hunter Theodosia, 5940 Market, Philadelphia, Pa, 19101-0000  
Hunter Timothy, 100 Oxford Drive, Apt 923, Monroeville, Pa, 15146  
Hunter Trees, William Penn House 2511, 1919 Chestnut St, Philadelphia, Pa, 19103-3401  
Hunter William, 801 Willopenn Dr Apt 0 206, Southampton, Pa, 18966  
Hunters Pharmacy, 118 Main Street, Tidouite, Pa, 16351-1021  
Hunting Park Drugs, Retirement Plan, 518 Beacons Ct #518 C, Bensalem, Pa, 19020-0000  
Huntingdon Co Board Of Realtors, Rd 1 Box 334, Huntingdon, Pa, 16652  
Huntingdon Homes Inc, Rin 40398143 Rev Ct Refund, C/O William D Keating, 108 Tangleview Dr, White Oak, Pa, 15131-2716  
Huntingdon Ridge West, 7990 Route 30 North, Huntingdon, Pa, 15642  
Huntingdon Vy Fed Savings Bank, 2617 Huntingdon Pike, Huntingdon Vyi, Pa, 19006-5125  
Huntington Acceptance, 651 Holiday Dr, Pittsburgh, Pa, 15220  
Huntington Acceptance Co, Po Box 16009, Pittsburgh, Pa, 15242  
Huntington Acceptance Company, And Ki-Joon Paik, 363 S Highland Ave 702, Pittsburgh, Pa, 15206-000

Huntington Acceptance Corp, 651 Holiday Dr Bldg #6, Pittsburgh, Pa, 15220  
Huntington David, C/O Huntingtons News Agency, 148 Signal Rd, Drexel Hill, Pa, 19026-4932  
Huntington Hodge And Franklin Pc, 1500 John F Kennedy Blvd #1032, Philadelphia, Pa, 19102  
Huntington Mtge Co, 1235 Penn Ave, Wyomissing, Pa, 19610-2100  
Huntley Everean, 3319 N 18th St, Philadelphia, Pa, 19140  
Hunton Russell, 4516 Robbins, Philadelphia, Pa, 19149  
Huntsman J, 8010 13 W Aaron Dr, State College, Pa, 16803  
Huong Pang Ngang, 2217 S 7th St, 2nd 3rd, Philadelphia, Pa, 19148  
Huong Ung T, 3148 Williams Road, Boothwyn, Pa, 19061-2043  
Hupfer Eleanor E, R D 1, Hastings, Pa, 16646-0000  
Hupflits M V C, Harvey Abramson Esq, Holland, Pa, 18966-0000  
Huppertz Paul J, 1811 5th Ave, Beaver Falls, Pa, 15010  
Hurchison Dale J, 913 Crescent Ave # R, Ellwood City, Pa, 16117  
Hurd Dorothy R Estate, Rd 9 Box 446, Hempfield, Pa, 15601  
Hurd Heidi M, 3400 Chestnut St, Philadelphia, Pa, 19104  
Hurd Jackie, Rd 2 Box 836n E Berlin Road, Thomasville, Pa, 17364  
Hurde Carol, 1101 Nw 207th St, Miami Fl, Pa, 33169-2326  
Hurde Carol, 5649 Penridge St, Philadelphia, Pa, 19143-4607  
Hurdle Joel, 1609 S. 60th Street, Philadelphia, Pa, 19142  
Hurlb Ryon Md, Po Box 7830, Pittsburgh, Pa, 15215  
Hurlbert Helen, Star Route, Knoxville Pa 16928, Knoxville, Pa, 16928  
Hurlbert Helen M, Star Route, Knoxville Pa 16928, Knoxville, Pa, 16928  
Hurlbrink Freida L, 111 N Lansdowne Ave # A-4, Lansdowne, Pa, 19050  
Hurles Loretta F, 1602 Best Place, Bethlehem, Pa, 18017  
Hurley Catherine, 206 Laurel St, Philipsburg, Pa, 16866  
Hurley Daniel J Jr, 2172 Thomas Ave, Broomall, Pa, 19008-3024  
Hurley J I, 360 Kristin Dr., Coatesville, Pa, 19320  
Hurley John, 10 Tuckerton Ave, Temple, Pa, 19560  
Hurley John, Rr 1, Frenchville, Pa, 16836-9801  
Hurley Mary A, 2172 Thomas Ave, Broomall, Pa, 19008-302  
Hurley William R, 206 Laurel St, Philipsburg, Pa, 16866  
Hurly Lisa, 1649 Briarwood Cir, Bethlehem, Pa, 18015-5752  
Hurly Stephen, 1649 Briarwood Cir, Bethlehem, Pa, 18015-5752  
Hursh James, Po Box 182, Larimer, Pa, 15647  
Hurst Charles, 368 Gravel Pike, Collegeville, Pa, 19426  
Hurst Dwight D, 2025 Green St, Harrisburg, Pa, 17102  
Hurst James, 7701 Lindbergh Blvd, Philadelphia, Pa, 19153  
Hurst John B, 521 Clyde St, New Kensington, Pa, 15068-4719  
Hurst Laura M., 1526 Mckinley Street, Philadelphia, Pa, 19149  
Hurst Margaret L, 5823 Oakland St, Philadelphia, Pa, 19149  
Hurstmixter Sharon, Po Box 259, Hookstown, Pa, 15050-0259  
Hursts Tours Inc, Cinder Lane, Levittown, Pa, 19057-2241  
Hurt Arlene, 2274 Parklyn St, Pittsburgh, Pa, 15234  
Hurt David, 3013 Bergman Street, Pittsburgh, Pa, 15204  
Hurt Ethel L, 1939 Perrysville Ave, Pittsburgh, Pa, 15214  
Hurt Sandra, 725 E 13th St, Renfrew, Pa, 16053-1847  
Hurtado Carlos, 762 Smylie Road, Philadelphia, Pa, 19124  
Hurtt William, Po Box 457, Beaver, Pa, 15009  
Hurwitz Caroline, 45 Downing Dr, Reading, Pa, 19610  
Husenaj Avni, 3306 Ephross Circle, Doylestown, Pa, 18901  
Hushauer William G, 642 Woodbine Street, Harrisburg, Pa, 17110  
Hushelpeck Chris, Route 2 Box 717e, Annville, Pa, 17003  
Huskey Michael A., 2844 Eledge Lane, Sevierville, Tn, 37876  
Huskey Rene C., 2844 Eledge Lane, Sevierville, Tn, 37876  
Huskins Ray A, 140 Brandamore Rd O O Box 140, Brandamore, Pa, 19316  
Huspaza Linda R, Rd 1 Box 176, Clarksville, Pa, 15322  
Hussain Sandy, 40 E 16th St, Brooklyn, Ny, 11226  
Hussar Catherine L, 802 Emerson Ave, Laureldale, Pa, 19605  
Hussein Abdelaziz, Dln 007001494136 Rev Refund, Apt B 3, 6800 Bingham, Philadelphia, Pa, 19111  
Hussein Ayman, Po Box 4096, Bethlehem, Pa, 18018-0096  
Hussein Mohammed A, 215 Parkedge Road, Pittsburgh, Pa, 15220  
Husser Gerard Iii, Singleton Husser, 125 Fairway Dr, Eters, Pa, 17319  
Husted Timothy R, 5 Ardmore Dr, Hummelstown, Pa, 17036  
Huston Christine, Rd 1 Box 382a, Fairhope, Pa, 15538  
Huston E Lee, Box 201, Scotland, Pa, 17254-0201  
Huston James J, 1341 Hillsboro Rd, Windber, Pa, 15963-0000  
Huston Meghan J, Dln 007001989202 Rev Refund, 154 Maple Ave, Greencastle, Pa, 17225  
Huston Peter, 693 Forest Ave, Pittsburgh, Pa, 15202  
Huston Stewart Residual Trust, C-O Morgan Lewis & Borkius, 2000 One Logan Square, Philadelphia, Pa, 19103-0000  
Hut Network Inc, Rin 40401931 Rev Ct Refund, Ste 10h, 1420 Locust St, Philadelphia, Pa, 19102-4207  
Hutcherson Lillian, Dln 997000659231 Rev Rebate, 815 N 20th St, Philadelphia, Pa, 19130-2005  
Hutcherson Jerry D, Rr 5 Box 178-A, Red Lion, Pa, 17356-9805  
Hutcherson Katy J, Rr 5 Box 178-A, Red Lion, Pa, 17356-9805  
Hutchings Brent, Apt B, 314 Homestead Ln, Boalsburg, Pa, 16827  
Hutchins Diana H, Lankenau Medical Bldg, Suite 212, Wynnewood, Pa, 19096-0000  
Hutchins Diana Hadley, 397 Yorkshire Rd, Rosemont, Pa, 19010-1215  
Hutchins Diane, 397 Yorkshire Road, Rosemont, Pa, 19101  
Hutchins Elizabeth, 250 Ridge Pike 133a, Lafayette Hills, Pa, 19444-0000  
Hutchins Elizabeth, 507 Pine St 3, Philadelphia, Pa, 19106-0000  
Hutchins John H, 7322 School Lane, Phila, Pa, 19126-1136  
Hutchinson, 49 North Kinzer Road, Kinzers, Pa, 17535  
Hutchinson Bobby L, 666 Broad St #5, Chambersburg, Pa, 17201  
Hutchinson Daniel G, 314 E Moreland Ave, Hatboro, Pa, 19040  
Hutchinson Daniel S, 49 North Kinzer Road, Kinzers, Pa, 17535  
Hutchinson E E Estate Of, 401 Summit Road, New Cumberland, Pa, 17070  
Hutchinson Paul J, 1531 N 28th St, 2nd Fl, Philadelphia, Pa, 19121  
Hutchinson Tonya H, 4391 Marianne Drive, Brookhaven, Pa, 19015-0000  
Hutchinson[0003]E F, 401 Summit Road, New Cumberland, Pa, 17070  
Hutchison Bernadette S, 773 Pgh Rd, Gibsonia, Pa, 15044  
Hutchison Frank, Rr 4, Mercer Pa 16137, Mercer, Pa, 16137  
Hutchison Insurance, Po Box 806, Bloomsburg, Pa, 17815  
Hutchison Irene G, 108 Carl St, Pittsburgh, Pa, 15223-1108  
Hutchison J Lukens, Po Box 337, West Grove, Pa, 19390-0000  
Hutchison James, Dln 007000432103 Rev Rebate, 632 Fairmont St, Greensburg, Pa, 15601-4308

- Hutchison Richard D, 773 Pgh Rd, Gibsonsia, Pa, 15044  
 Hutchison Wendy M, 517 10th Avenue 2nd Floor, Prospect Park, Pa, 19076  
 Hutchinson Judy M, Dln 001000164533 Rev Refund, 277 Hamilton Ave, Pennsville, Nj, 8070  
 Hutson Naomi, 1537 N Edgewood Street, Philadelphia, Pa, 06/06-195  
 Hutson Robert F, 423 Third St, California, Pa, 15419-1102  
 Hutson Ruth H, 423 Third St, California, Pa, 15419-1102  
 Hutson Willa, 1938 Brunner Street, Philadelphia, Pa, 19140  
 Hutt Gordon H, Cardiac Consultants, 622 N Queen, Lancaster, Pa, 17603-0000  
 Hutt Howard, 5014 West Chester Pl, Edgemont, Pa, 19028  
 Hutt Jeffrey R, 619 Copeland St Apt#3, Pittsburgh, Pa, 15232  
 Hutt Russell H, 1712 Belfield Ave, Philadelphia, Pa, 19141-1536  
 Huttener Margaret, 230 Martzof Ave, West View, Pa, 15229  
 Hutton Brian C, 605 Michell St, Ridley Park, Pa, 19078  
 Hutton Ellen J, 1238 Callowhill St 708, Philadelphia, Pa, 19123  
 Hutton Tarry R, 2701 Commerce Rd, Middletown, Pa, 17057-3224  
 Hutubise Vincent, 2967 School House Ln Apt 307, Philadelphia, Pa, 19144-5222  
 Hutzell Delores J, Dln 007000013734 Rev Rebate, 200 Keystone St, Meyersdale, Pa, 15552-1111  
 Huver Daniel C, 2 Wyndemere Lake Dr, Chester Springs, Pa, 19425-0000  
 Huver Earl J, 128 N 29th Street, Allentown, Pa, 18104  
 Huver Joseph W, P O Box 1850, Media, Pa, 19063  
 Huver Patrick, 1538 Apple St, Boothwyn, Pa, 19061  
 Huyard Kathy, 2015 N Reading Rd, Denver, Pa, 17517-9168  
 Huyck Melissa, 401 W 8th Ave., South Williamsport, Pa, 17702  
 Huyck Melissa, 401 West 8th Ave., South Williamsport, Pa, 17702  
 Huyhn Long, 1936 Wilderness Road, Lancaster, Pa, 17603  
 Huynh David, 1427 Morris Street, Philadelphia, Pa, 19145  
 Huynh Hai T Custodian For, 120 Glencoe Road, Upper Darby, Pa, 19082  
 Huynh Kia, 1220 N St, Girard, Pa, 16417  
 Huynh Ngoc, 1523 Dagmar Ave, Pittsburg, Pa, 15216-3714  
 Huynh Son Thanh, 7244 Rising Sun Av, 1st Fl, Philadelphia, Pa, 19111  
 Huynh Thanh H, 707 Spruce St, West Reading, Pa, 19611-0000  
 Huynh Trinh, 6510 Gesner Street, Phila, Pa, 19143  
 Huynh Xinet, 11000 Roosevelt Bl, C-6, Philadelphia, Pa, 19116  
 Huzalo Helene, 6113 Bingham St, Phila, Pa, 19111-5721  
 Huzinec John M, 10950 Helmer Dr, Phila, Pa, 19154-4114  
 Huzzard Charles M Jr, 40 Shawana Ave, York, Pa, 17402-9591  
 Hvac Ontrols Consultants Llc, P O Box 971, Exton, Pa, 19341  
 Hwa Yong, Dln 007001312728 Rev Refund, 2024 B S John Russell, Circle, Elkins Park, Pa, 19027  
 Hwang Dana, 3925 Lankenau Ave, Philadelphia, Pa, 19131  
 Hwang Woo Joo, 184 W Shoen Road, Exton, Pa, 19341-2186  
 Hwoschinsky Elisabeth, P O Box 7777-W9720, Philadelphia, Pa, 19175-0001  
 Hwy 1407 Linglevill, Betty Proctor, Easton, Pa, 18042  
 Hy Way, 1059 York Rd, Gettysburg, Pa, 17325  
 Hyatt Agnes R, Dln 94204732649 Rev Refund, 17 Juliet Ln Apt 103, Baltimore, Md, 21236  
 Hyatt Carina G, Box 278, Bryn Athyn, Pa, 19009-0278  
 Hyatt Denise, Rte 3 Box 292, Lake Ariel, Pa, 18436-0000  
 Hyatt Harry P, 4114 Bloomfield Ave, Drexel Hills, Pa, 19026-0000  
 Hyatt Kristen, Rte 3 Box 292, Lake Ariel, Pa, 18436-0000  
 Hyatt Marlon, 81 Rear Collins Ave, Uniontown, Pa, 15401-0000  
 Hyatt Marlon, 81 Rear Collins Ave., Uniontown, Pa, 15401  
 Hyatt Regency Westshore, 6200 Courtney Campbell, Tampa, Fl, 33607  
 Hyatt Ruth L, 487 Highbury Rd, Cheswick, Pa, 15024-0000  
 Hyatt Sarah, 930 Church Ln, Yeadon, Pa, 19050  
 Hyatt Sarah, 930 Church Ln, Yeadon, Pa, 19050  
 Hyatt Sarah, 930 Church Ln, Yeadon, Pa, 19050  
 Hyatt Vincent T, 454 Lewis St, Somerset, Nj, 08873  
 Hyatt Vincent Timothy, 930 Church Ln, Yeadon, Pa, 19050  
 Hybach Carrie P, Rr 3 Box 540, Birdsboro, Pa, 19508  
 Hyback Carrie, Rr 3 Box 157, Birdsboro, Pa, 19508  
 Hycton Ripton, 168 N 101, Encinitas, Ca, Pa, 92024-0000  
 Hydaku Inc, Classic Cleaners, 6204 Grouse Road, Bethlehem, Pa, 18017  
 Hyde Abigail, 716 Addison St, Philadelphia, Pa, 19147  
 Hyde Anna, 255 Park Ave, Bound Brook, Nj, 08805-1506  
 Hyde Barbara E, 22 A Locust St, McKees Rocks, Pa, 15136  
 Hyde Elizabeth, 1900 J F Kennedy Blvd, Philadelphia Pa 19103, Philadelphia, Pa, 19103  
 Hyde Heirs Of, ., Pa,  
 Hyde John R, 1176 Skyline Dr, Laguna Beach, Ca, 92651-1937  
 Hyde Margaret, Rr 2 Box 187, Coudersport, Pa, 16915  
 Hyde Point Fashions Inc, Sole Roberts & Herbert, 260 Madison Ave, New York, Ny, 10016-2401  
 Hydra Assoc, 1002 Margaret St, Pgh, Pa, 15209-0000  
 Hydrostorage Inc Tr, C/O Mr Daniel P Donoughe Mgr, Pitt Des Moines Inc, 3400 Grand Ave, Pittsburgh, Pa, 15225-0000  
 Hyduk Justin, 841 Spruce St, Olyphant, Pa, 18447  
 Hyer Christopher J, 218 Hampton Dr, Birdsboro, Pa, 19508-2647  
 Hyer Lisa Hydock, 218 Hampton Dr, Birdsboro, Pa, 19508-2647  
 Hyer Susan, 1649 W Market St, Pottsville, Pa, 17901  
 Hyl Eileen F, 192 South St, New Hyde Park, Ny, 11040  
 Hyl Gerard J, 192 South St, New Hyde Park, Ny, 11040  
 Hyland James E, P O Box 8427, Pittsburgh, Pa, 15218-0427  
 Hyland Joann, 1054 Springbook Ave, Moosic, Pa, 18507  
 Hyland Patsy, 4309 N Hicks St, Philadelphia, Pa, 19140  
 Hylton Carl, 1801 W Thompson St, Philadelphia, Pa, 19121-4913  
 Hyman Calvin, 402 S 60th Street, Philadelphia, Pa, 19143  
 Hyman Christine N, 127 Parker St, Carlisle, Pa, 17013-2821  
 Hyman Levy, Camp Akiva, Reeders, Pa, 18352  
 Hyman Margritte S, 127 Parker St, Carlisle, Pa, 17013-2821  
 Hymon Vici L, 1107 Rainbow Ave, Reading, Pa, 19605  
 Hymonvitz Elizabeth, 1410 72nd Av, Apt 209, Philadelphia, Pa, 19126-1668  
 Hyndman J M, Po Box 1135, Levittown, Pa, 19058  
 Hyneman Henry Iii, P.O. Box Rr 2101, #11 Hilltop, Laureldale, Pa, 19605  
 Hynes Catherine, 5040 Marvline Rd, Drexel Hill, Pa, 19026-4519  
 Hynes Joseph J, 5040 Marvline Rd, Drexel Hill, Pa, 19026-4519  
 Hynes Leona, 1 Hillside Ave, Saylorsburg, Pa, 18353-0000  
 Hynes Lora, 3306 Tudor St, Philadelphia, Pa, 19136  
 Hynes Margaret, 39 S Woodlawn Ave, Clifton Hgts, Pa, 19018-0000  
 Hynes Mary K, 1136 Murrayhill Ave, Pittsburgh, Pa, 15217  
 Hynson Katharine Ames B, Bad Address, West Chester, Pa, 19382-2005  
 Hyop Chow Byong, 2060 Stenton Ave, Philadelphia, Pa, 19138  
 Hyperion Telecom Inc, 2570 Boyce Plaza Rd, Pittsburg, Pa, 15341  
 Hysong Donald F, 108 S Spencer St, Frackville, Pa, 17931-1912  
 Hytla John W, 1068 Steuben St, Pittsburg, Pa, 15220  
 Hyun J Kim Hyun J, Hyung-Mok Lee, Apt 7, Drexel Hill, Pa, 19026  
 Hyun Jung H, 7220 Sansom Street, Upper Darby, Pa, 19082-3405  
 Hyun Kim J, 406 Thomas St Apt 4, Bethlehem, Pa, 18015  
 Hyun Tae H, 6117 Mariette Ln, E Norristown, Pa, 19401
- I**
- I A Butt Dds, 710 Center St, Ashland, Pa, 17921-1240  
 I A Construction Corporat, P. O. Box 8, Concordville, Pa, 19331  
 I B F O Local 1206, 2139 Brick Avenue, Scranton, Pa, 18508  
 I B Inc, 37 Branch St, Tremont, Pa, 17981  
 I B M, 210 Pine Drive, Nicolette A Mull, Coraopolis, Pa, 15108  
 I C Collections Re: Clark Ter, Po Box 14931, Pittsburg, Pa, 15234  
 I C S Corp, 2225 Richmond St, Philadelphia, Pa, 19125-0000  
 I E Shaffer & Co., 840 Bear Tavern Road, West Trenton, Nj, 08628  
 I G Kim Professional Assn, 454 Pine St, Williamsport, Pa, 17701  
 I Gubernick & Sons, 601 Moore Street, Philadelphia, Pa, 19148  
 I Hair Inc, 4 Sycamore St, Newtown, Pa, 18940  
 I Hair Salon & Spa, 4 Sycamore St, Newtown, Pa, 18940  
 I Have A Dream Foundation, Attn: Cacp Claim Payment, Canegie Mellon Univ-Gsia, 5000 Forbes Ave, Pittsburgh, Pa, 15213  
 I.T.O. Corporation Of Bal, Po Box 7247-8116, Philadelphia, Pa, 19170  
 Iabc, Po Box 38, Fairless Hills, Pa, 19030  
 Iacino Samuel J, 3502 Basil Dr, Hermitage, Pa, 16148  
 Iacona Michael, 733 W College Ave Apt 3, State College, Pa, 16801-3774  
 Iacovini Nancy, 522 Barbara Drive, Norristown, Pa, 19403-4101  
 Iam Solutions Inc, 953 Forker Blvd, Sharon, Pa, 16146  
 Iams Colin B, C O Shirley Iams, 915 Fayette, Washington, Pa, 15301  
 Ian Justin, 534 Evergreen Ave # 2, Pittsburg, Pa, 15209-2170  
 Ian Lewis, 4960 Chestnut Street, Philadelphia, Pa, 19139  
 Ianello Judith L, 121 Edgewood Rd, Ardmore, Pa, 19003-2507  
 Ianeri John, 1835 Fitzwaterwood, Willow Grove, Pa, 19090-3901  
 Ianieri Anita, 1143 Dyre Street, Philadelphia, Pa, 19124  
 Iannacone Angela, 1823 Hartranft St, Philadelphia, Pa, 19145  
 Iannamorell Viola B, 1019 Fleming St, Coraopolis, Pa, 15108  
 Iannella Geri, 664 Lancaster Avenue, Berwyn, Pa, 19312  
 Iannelli Anthony, 1222 E 12th Street, Eddystone, Pa, 19022  
 Iannotta Patrick J, 2356 Eastern Ave, Bellmore, Ny, 11710  
 Iannotti Tina M, 326 Grant Ave, Leechburg, Pa, 15656  
 Iannozzi Carmella H, 1779 Cindy Ln, Hatfield, Pa, 19440  
 Iannucci Danielle R, 275 Glen Riddle Dr Apt E34, Glen Riddle, Pa, 19037  
 Iannucci Judith L, 275 Glen Riddle Dr Apt E34, Danielle R Iannucci, Glen Riddle, Pa, 19037  
 Ianotti Tina M, 326 Grant Ave, Leechburg, Pa, 15656  
 Iapo, Rt 63 & Blair Rd, Fort Washington, Pa, 19034  
 Iaquinta Peter, 1428 Fallowfield Ave, Pittsburgh, Pa, 15216  
 Iaquinto Jennifer L, 55 Hendricks Street, Ambler, Pa, 19002  
 Iatesta A M, 100 W Baltimore Pike, Clifton Heights, Pa, 19018  
 Iatesta David, 216 Maple Avenue, Glenside, Pa, 19038  
 Iatros Inc, C/O Pilotti & Co Cpas, 96 N Central Ave, Hartsdale, Ny, 10530-2402  
 Ibach Janet, 102 Burrows St, Sinking Spring, Pa, 19608  
 Ibach Sherry A, 447 Pine St E4, Royersford, Pa, 19468-0000  
 Ibarra J Guadalupe, 106 E Washington St, Chambersburg, Pa, 17201  
 Ibarra Jane M, Dln 001000518110 Rev Refund, 522 E Main St, Corry, Pa, 16407  
 Ibeleme Martins, 5120 C Street, Phila., Pa, 19120  
 Ibew Local 351, 830 Bear Tavern Road, W.Trenton, Nj, 08628  
 Ibew Voluntary Cope Fund, Joseph W Parks Bm/Fs, Bangor, Pa, 18013  
 Ibm Prudential, Po Box 5400, Millville, Nj, 08332-0100  
 Ibpatt District Council 21, One Bala Plaza, Suite 212, Bala Cynwyd, Pa, 19004  
 Ibrahim Hazen, Dln 007001331939 Rev Refund, 163 W Jefferson Street, Philadelphia, Pa, 19122  
 Ibrahim Rimon M, One Bala Plaza, Bala Cynwyd, Pa, 19004-1403  
 Ibrahim Barry, 1600 Garrett Rd, Upper Darby, Pa, 19082-4472  
 Icardi Teresa, C/O Daniel O Leary, 230 Collingwood St, San Francisco, Ca, 94114-2419  
 Icenhour Paul R, 413 Beacon St, Birdsboro, Pa, 19508-2032  
 Icenhour Thomas, Po Box 44, Nottingham, Pa, 19362-0044  
 Ices Tonya Lasconia, 1004 Makepono St, Honolulu, Hi, 96819  
 Icg Communications, C/O Line Cost Dept, 161 Inverness Drive West, Englewood, Co, 80112  
 Icg P Inc, 750 Three Calgary Pl, 355 4th Ave Sw, Calgary, Ab, T2p 0j1  
 Ici Explosives, 1011 Brookside Road, Allentown, Pa, 18106  
 Ickes Bessie L, 643 Loughuey Rd, Penn Hills, Pa, 15235-4508  
 Ickes Drug Store, 122 S Juliana St, Bedford, Pa, 15522-0000  
 Ickes James H  
 Terry Benton, 1010 Foot Of Ten Rd, Duncansville, Pa, 16635  
 Ickes W D, 643 Loughuey Rd, Penn Hills, Pa, 15235-4508  
 Ickler Charles, 1106 Fillmore St, Philadelphia, Pa, 19124-2927  
 Ickler Delores, 1106 Fillmore St, Philadelphia, Pa, 19124-2927  
 Ickovics Ely, 106 Lincoln Dr W, Ambler, Pa, 19002  
 Icon Identity Solutions Pa, 5058 Route 13 N, Bristol, Pa, 19007-4004  
 Icon Solutions Inc, 1001 Washington St, Conshohocken, Pa, 19428-2356  
 Ics, P.O. Box 697, Harrisburg, Pa, 17108  
 Idasiak Bronislaw, 115 Reich Ave, Mahwah, Nj, 07430  
 Iddings Andrew, 2304 Oakfield Rd, Warrington, Pa, 18976-0000  
 Iddings Helen, 2304 Oakfield Rd, Warrington, Pa, 18976-0000  
 Ididress Jamel S, 423 Selma St, Pittsburgh, Pa, 15206-0000  
 Ide Donna L, Carpenter Road, Box 461, Harvey's Lake, Pa, 18618  
 Ide James, Dba Green Meadow Nursery, 415 W Eighth Street Rear, Wyoming, Pa, 18644  
 Ide Thomas N, 6 Eves Place, Willow Grove, Pa, 19090-4221  
 Ide Thomas N, 80 Central Ave, Spring City, Pa, 19475-1821  
 Ide William K Ii, 357 Prospect St, York, Pa, 17403-2319  
 Ideal Market, 1232 Sheffield Ave, Aliquippa, Pa, 15001  
 Ideal National Insurance, 2363 Foothill Dr, Po Box 9279, Haverford, Pa, 19041  
 Ideal Settlement Svs, 333 Allegheny Ave #200, Oakmont, Pa, 15139  
 Ideal Stamping Company, 301 Byberry Rd, G-19, Philadelphia, Pa, 19116  
 Ideas Entertaining, 125 Nobel St, Norristown, Pa, 19401  
 Idexhale, 607 Nw 27th Ave, Ocala, Pa, 34475

- Idk Music, Co Rose Witkowski 42 E Ma, Wilkes Barre, Pa, 18705  
 Idler Lucie R, 407 Third Street, Hackettstown, Nj, 7840  
 Ieee, 445 Hoes Lane Box 1331, Piscataway, Nj, 08855-1331  
 Iero Richard J, 517 E Fifth St, Northampton, Pa, 18067  
 Iezzi Mary, Iezzi Mary, Iezzi John, 1311 S 9th St, Philadelphia, Pa, 19147-5742  
 Ifa Insurance Company, 14 Walnut Avenue, Clark, Nj, 07066  
 Ifaloye Wale, 4748 Pnc St, Philadelphia, Pa, 19143-1829  
 Ifc Homecoming, 218 Hub-Robeson, Center, Univ Park, Pa, 16802  
 Ifco Enterprises Inc, Attn Elizabeth Knauss, 355 Phoenixville Pike, Malvern, Pa, 19355-9603  
 Ifedigbo Mark A, 308 Frank Street, Uniontown, Pa, 15401  
 Iffland Arthur W, 302 Academy St, Moscow, Pa, 18444-9086  
 Ifft Frederick, 508 S Darien St, Philadelphia, Pa, 19147-0000  
 Ifg Insurance Services Incorporated, 1220 Valley Forge Road, Suite 42, Valley Forge, Pa, 19481  
 Igarashi Jun, 2400 Chestnut St, #1505, Philadelphia, Pa, 04/19-195  
 Igbokwe Adanma, 680 N. 34th St, Philadelphia, Pa, 19104  
 Igee George J, 501 Eaton, Columbus, Oh, 00000-0000  
 Iggi Josephine, 4601 Tyson Ave, Phila, Pa, 19135  
 Igims Maurice C Sr, 3626 Mintwood St, Pittsburgh, Pa, 15201-1331  
 Ignatz Paul, 318 1/2 Washington Ave, Leechburg, Pa, 15636  
 Ignozzi Pier, 2022 Franklin Pl, Wyomissing, Pa, 19610  
 Igoe J B Jr, 337 Cliveden Ave, Glenside, Pa, 19038-0000  
 Igou Jaime A, 7541 Church Rd, Germansville, Pa, 18053  
 Igts Inc And Sub, 10 Penn Center Plz, Philadelphia, Pa, 19103  
 Ihd Of Nj, Po Box 6197, Parsippany, Nj, 07054  
 Ihelfeld Joseph V, 209 Decatur Dr, Butler, Pa, 16002  
 Ihn Therapyworks, 81 Great Vly Pkwy S600 I, Ihn Therapyworks, Malvern, Pa, 19355  
 Ihnat Austin M, 354 Shadowlawn Ave, Pittsburgh, Pa, 15216-1224  
 Ihnat Barbara A, 354 Shadowlawn Ave, Pittsburgh, Pa, 15216-1224  
 Ihnat Michael A, 354 Shadowlawn Ave, Pittsburgh, Pa, 15216-1224  
 Ihs Of Pa At Plymouth, Home Health Agency, 900 East Germantown Pike, Norristown, Pa, 19401  
 Ihsa Zone 3 Region 2, 4211 Harris Pl, Wilmington, De, 19808  
 I-Hsiu Wu, 515 S Aiken Street #303, Pittsburgh, Pa, 09/13-194  
 Iii S B, Rd 2, Clairton, Pa, 15025  
 Iizuka Hiroshi, 206 S 13th St, Philadelphia, Pa, 19107  
 Ijaodla Elizabeth, 1529 Roosevelt Drive, Sharon Hill, Pa, 19079-2440  
 Ijff Frederick, 5008 Barkwood Ln, York, Pa, 17406-9332  
 Ik Gubbins, 3500 W Chester Pike B102, Newtown Square, Pa, 19073-4101  
 Ike & Mike Co, 802 E 11th St, Erie, Pa, 16503  
 Ike Freida A, Est Of Freida A Ike  
 Betty H Bush, Rr 1 Box 122, Canadensis, Pa, 18325-9708  
 Ikea North America Svcs, 496 W Germantown Pike, Plymouth Meeting, Pa, 19462  
 Ikon Office Solutions Inc, Giuliano R, 70 Valley Stream Pkwy, Malvern, Pa, 19355  
 Ikon Technology Services, 1500 Ardmore Boulevard, Suite 100, Pittsburgh, Pa, 15221  
 Ikuiiul Fjfhktku, Oiuil, Mhmhgm, Pa, 19320  
 Il Dept Of Public Ai, 416 1/2 Duquesne Ave, Canonsburg, Pa, 15317-2134  
 Ilana Inc, 1420 Locust St, Pafgliacci, Philadelphia, Pa, 19102  
 Ile James W, 5952 Holly Tree Court, Felton, Pa, 17322  
 Ilgren Maxine, 5623 Woodcrest Avenue, Philadelphia, Pa, 19131  
 Iliesco Arlene, 828 Kendrick St, Philadelphia, Pa, 19111  
 Iliesco Theodore, 828 Kendrick St, Philadelphia, Pa, 19111  
 Iliev Lenka P, 1303 Arlington Drive, Greenville, Pa, 16125-8858  
 Iliev Paul K, 1303 Arlington Drive, Greenville, Pa, 16125-8858  
 Iliff Emma, 1715 Rhawn St, Philadelphia, Pa, 19111  
 Iliia Woods, 103 Valley Stream, Drive Apt 2b, Delmont, Pa, 15626-1380  
 Ilir Eminl Ta, Rocky's South Philly Ste, 33 Crystal St, E Strdsrg, Pa, 18301  
 Ilkin Hakan, 5256 Forbes Ave, Pittsburgh, Pa, 15217-1102  
 Illes Katharine D, 1251 Windfield Dr, Williamsport, Pa, 17701-9308  
 Illes Richard W, 1251 Windfield Dr, Williamsport, Pa, 17701-9308  
 Illig Frank J, Iii, 20321 Advantage Court, Ashburn, Va, 20147  
 Illig Frank J, Iii, 20321 Advantage Ct., Ashburn, Va, 20147  
 Illig Wendy M., 20321 Advantage Ct., Ashburn, Va, 20147  
 Illig Wendy M., 20321 Advantage Ct., Ashburn, Va, 20147  
 Illig William F, 1518 South Shore Drive, Erie, Pa, 16505-0000  
 Ilingworth Grace, 411 N Middletown Rd, Lima, Pa, 19037-9999  
 Ilman Lisa, C/O Ge Capital Modular Space, 40 Liberty Boulevard, Malvern, Pa, 19355  
 Ilyina Valentina, 13070 Blakeslee Dr 2nd Fl, Philadelphia, Pa, 19116  
 Im Dy, 718 Mifflin St, Philadelphia, Pa, 19148  
 Im Yon S, 6457 Market St, Upper Darby, Pa, 19082  
 Imac Systems Inc., Box 1605, Tullytown, Pa, 19007  
 Imag & Interv Asso/ Radiol/ Wilkes, Barre, P O Box 1928, \*Shover Jack, Voorhees, Nj, 80439028  
 Image First, P O Box 7084, Lancaster, Pa, 17604-7084  
 Image Technology Leasing, Po Box 41598, Philadelphia, Pa, 19101-1598  
 Imagemag Inc, Attn: Eva Anderson, 455 Pennsylvania Ave, Suite 200, Fort Washing- ton, Pa, 19034  
 Imagenet Of Pittsburgh, 436 7th Avenue, Pittsburgh, Pa, 15219  
 Images, Box 384, Flourtown, Pa, 19031  
 Imaging & Interventional Assoc, Po Box 1928, \*Pudlosky David A, Voorhees, Nj, 80439028  
 Imaging And Interventional Associates Charles N, Po Box 1928, Voorhees, Nj, 08043  
 Imaging Associates Of H, Po Box 1928, Hazleton, Pa, 18201  
 Imaging Digirad, 3223 Phoenixville Pl, Malvern, Pa, 19355  
 Imaging Gettysburg D, Po Box 10848, Lancaster, Pa, 17605  
 Imaging Magazine, 1265 Industrial Hwy, Southhampton, Pa, 18966  
 Imaging Professionals Of, Po Box 7777, Philadelphia, Pa, 19175  
 Imai Susumu, 110 E Foster Ave, State College, Pa, 16801-4968  
 Imani Temple, 48th And Baltimore, Philadelphia, Pa, 19143  
 Imation Imax Theatre, 300 Goddard Blvd, King Of Prussia, Pa, 19406  
 Imber Cynthia S, 407 A Buttonwood Rd, Chadds Ford, Pa, 19317-9185  
 Imbriano Est Of Rose, A/K/A Rose Imbriano Decd, Albert Imbriano Exec, Ste 2260 1650 Arch St, Philadelphia, Pa, 19103-0000  
 Imbriglia Joseph, 127 Anderson Street, Philadelphia, Pa, 15202-0000  
 Imbruglia Joseph T, 107 W 3rd St, Media, Pa, 19063  
 Imbruglia Josephine, 301 Brookwood Dr, Downingtown, Pa, 19335-1602  
 Imbylta Inc, Po Box 8226, Philadelphia, Pa, 19101  
 Imd Federal Credit, Po Box 8788, Trenton, Nj, 08650-0788  
 Imelda Baynard, 218 E Thompson St, Philadelphia, Pa, 19125  
 Imes Ann M, 7050 Clubview Dr, Bridgeville, Pa, 15017  
 Imes Francis W, 135 Junewood Dr, Levittown, Pa, 19055  
 Imes Margaret, Deublers Trailer Ct, Gilbert, Pa, 18331  
 Imhoff Nancy, 203 Windham Drive, Exton, Pa, 19341  
 Imhotep Institute, 7500 Germantown Ave, Philadelphia, Pa, 19119  
 Imler Corey L, 1016 Harvest Court, Moon Township, Pa, 15108  
 Imler Robert, 2823 8th Ave, Altoona, Pa, 16602-1907  
 Imler Tracey L, 1016 Harvest Court, Moon Township, Pa, 15108  
 Immaculate Conception, 119 W Chestnut St, Washington, Pa, 15301  
 Immediacy Inc, Rin 40347133 Rev Ct Refund, C/O Rhonda Fabian, 807 Providence Rd, Primos, Pa, 19018-2917  
 Immediate Medical Care, 951 North Forth St, Allentown, Pa, 18102  
 Immels Inc, 318 5th Ave, Mc Keesport, Pa, 15132-2615  
 Immg Dallas, 610 Wyoming Avenue, Kingston, Pa, 18704  
 Immigration & Naturalization, Usins Eastern Service Center, 75 Tower Welden St, St Albans, Vt, 05479-0001  
 Imming Michael M, 2462 Barnsleigh Dr, Bensalem, Pa, 19020-0000  
 Impact Technology Solutions, 507 S Narberth Ave Ste 300, Merion, Pa, 19066  
 Imparato James J, 2124 Sigel St, Philadelphia, Pa, 19145-1925  
 Imperatore India, 1271 State Road, Lincoln University, Pa, 19352  
 Imperial Medical Pc, Po Box 1032, Bala Cynwyd, Pa, 19004-0000  
 Impicicche Lillian, 6 Ryan Dr, Stroudsburg, Pa, 18360-8652  
 Impicicche Lily, 6 Ryan Dr, Stroudsburg, Pa, 18360-8652  
 Impola Uco, 1748 S Bancroft St, Philadelphia, Pa, 19145  
 Imr Limited, Box 1777, Harrisburg, Pa, 17105  
 Ims Health, 960 A Harvest Drive, Blue Bell, Pa, 19422  
 Ims Health Inc, Po Box 8500 S 4290, Philadelphia, Pa, 19178-4290  
 Ims Mess, 426 Pennsylvania Avenue, Ft Washington, Pa, 19034  
 Imts, 1712 S Second St, Accounts Payable, Philadelphia, Pa, 19148  
 Imx, 2 Bala Plaza Ste 13, Bala Cynwyd, Pa, 19004  
 Imxmedical Management Services, One Belmont Avenue Suite 307, Bala Cynwyd, Pa, 19004  
 In Organic, 422 Exton Commons, Exton, Pa, 19341  
 In Out, 6301 Keystone St, Philadelphia, Pa, 19135  
 In Out, 8001 Castor Ave, Philadelphia, Pa, 19152  
 In State Md Do, Major Med, Camp Hill, Pa, 17011-0000  
 In Store Service, 2520 Monroeville, Monroeville, Pa, 15146-0000  
 In Touch Medical Assoc, Dr Bruce Williams, 2109 W Diamond St, Philadelphia, Pa, 19121  
 In Touch Pcs, 290 46th St, Pittsburgh, Pa, 15201  
 Ina #510b867902-2, P.O. Box 13573, Philadelphia, Pa, 19101  
 Ina Life Insurance Co Of New York, 1515 Market Street, Suite 1100, Philadelphia, Pa, 19102  
 Ina Tl37 G, 1601 Chestnut St, Philadelphia, Pa, 19192  
 Inabinette James H, 5709 Pine St, Philadelphia, Pa, 19143  
 Inabinette Joseph B, 5709 Pine St, Philadelphia, Pa, 19143  
 Inac Corp, Po Box 8500 K-180, Philadelphia, Pa, 19178  
 Inacom, Po Box 8500, Philadelphia, Pa, 19178  
 Inacome East Area, Po Box 8500, Philadelphia, Pa, 19178-0001  
 Inagl Regina, 5 Love Lane, Norwood, Pa, 19074-0000  
 Inc, 500 Corell Dr, Bristol, Pa, 17105-3235  
 Inc, Po Box 3235, Harrisburg, Pa, 17105-3235  
 Inc, Wtae Radio 200 Fleet Stre, Pittsburgh, Pa, 15122  
 Inc Api M, 700 W Georgia 1250, Box 10061, Vancouver, Bc, V7y1b  
 Inc Bisy Insurance Services, 4200 Crump Hill Rd, Harrisburg, Pa, 17105  
 Inc Cayman Consulting, 107 Robt Joseph Rd, Pottstown, Pa, 19465  
 Inc Dentsply International, 570 West College Avenue, York, Pa, 17405-3880  
 Inc Doc L, Po Box 2924, York, Pa, 17405  
 Inc Docusan U, 160 Roosevelt Av Ste 400, York, Pa, 17404  
 Inc Equipnet, Po Box 1221\*, Sharon Hill, Pa, 19079  
 Inc Group Inc The, 905 Airport Rd, West Chester, Pa, 19380-5984  
 Inc Rcn, 100 Lake St, Tom Niznik, Dallas, Pa, 18612-1097  
 Inc Simmons G, 700 1207 11th Ave Sw, Calgary, Ab, T3c Oms  
 Inc State Grant, 3600 Market St, Philadelphia, Pa, 19104-2641  
 Inc Westminster M, Accounts Payable, 600 Cabin Hill Dr, Greensburg, Pa, 15601  
 Ince & Co, 500 Stanton Christiana Rd Coll, Neward, Zz, 19317-2107  
 Incelli Anthony T, 12135 Academy Rd, Philadelphia, Pa, 19154  
 Incscape Shipping Svcs, 21 S 5th St, Suite 300 W, Philadelphia, Pa, 19106  
 Incmikoski Jessica K, Dln 007001979335 Rev Refund, Po Box 7558 F.U.B, Pa1308 Jh, Philadelphia, Pa, 19101  
 Incollingo Gerry, 1256 Napfle Ave, Lawncrest, Pa, 19111  
 Incorporated Tr, Station Sq, Pittsburgh, Pa, 15219-0000  
 Ind League Of Fin Institutions, 1 International Plaza, Suite 100, Philadelphia, Pa, 19113-1562  
 Indecon Inc, 12135 Academy Rd, Philadelphia, Pa, 19154  
 Independence Apparel Inc, Attn Craig Swartz, 456 N Fifth Street, Philadelphia, Pa, 19123-0000  
 Independence Bc Of Philidelpi, 1901 Market St, Philadelphia, Pa, 19103  
 Independence Chapter, Fairacres Geriatric Ctr, Willard Vaughan, Lima, Pa, 19037  
 Independence Comm Inc, 6360 Flank Dr Suite 700, P O Box 6566, Harrisburg, Pa, 17112-056  
 Independence Emergency Ph, Po Box 8087, Philadelphia, Pa, 19101-0000  
 Independent Associates Of Pennsylv, Rin 40363284 Rev Ct Refund, R D 1 Box 157a, Knox, Pa, 16232-9408  
 Independent Graphics Inc, 1679 River Road, Pitterston, Pa, 18640  
 Independent Services, 527 Queen St, Northumberland, Pa, 17857  
 Indian Creek Enterprises Inc, Po Box 80, Gardenville, Pa, 18926-0080  
 Indian Haven Nursing Ho, 1675 Saltsburg Ave, Indiana, Pa, 15701  
 Indian Valley C C, Robert B Huber Jr, 650 Bergey Rd, Telford, Pa, 18969-0000  
 Indian Valley Trucking Inc, 671 Souder Rd, Souderton, Pa, 18964-2424  
 Indiana League/Financial Ins, International Plaza Suite 10, Philadelphia, Pa, 19113-1562  
 Indiana Medical Associates Inc, Rin 40367631 Rev Ct Refund, 2950 N 5th St, Philadelphia, Pa, 19133-2801  
 Indiana S N S Pharmacy Inc, Rin 40313280 Rev Ct Refund, Po Box 545, Du Bois, Pa, 15801-0545  
 Indiana Theater, 639 Philly Street, Indiana, Pa, 15701  
 Indiana University O, 103 Sutton Hall, Indiana, Pa, 15701  
 Industrial Cold Storage, C/O Jeffrey Blank, 300 Jenkintown Commons, Jenkintown, Pa, 19046-0000  
 Industrial Commercial Elevator, Po Box 262, Cecil, Pa, 15321  
 Industrial Corp Esther Schreiber, 602 Poplar Ct, Pittsburgh, Pa, 15238  
 Industrial Gas Corporatio, 15375 Memorial Dr, Houston, Tx, 77079-0000  
 Industrial Grant, Onefesta Dr, Pgh, Pa, 15205

- Industrial Health Care, 217 Kedron Avenue, Folsom, Pa, 19033  
 Industrial Health Care Center For Rehab, 130 Almshouse Rd Ste 60, Richboro, Pa, 18954  
 Industrial Investments, Street Rd Nw Cor, Warminster, Pa, 18974  
 Industrial Mat Handling, 8436 Enterprise Ave, Philadelphia, Pa, 19153  
 Industrial Rehabilitation, C/O Rjp Enterprises, 422 East Baltimore Pike, Media, Pa, 19063  
 Industrial Sales & Mfg In, 2715 W 15th St, Erie, Pa, 16505  
 Industrial System Assoc Sdi, Trade, Bensalem, Pa, 19020-2028  
 Industrial Systems Assoc, 1615a Bustleton Pike, Feasterville, Pa, 19053-0000  
 Industrial Systems Inc, Po Box 8500-6890, Philadelphia, Pa, 19178-6890  
 Industrial Valley Bank, 1700 Market Street, Philadelphia, Pa, 19103  
 Industrial Valley Title Ins, 431 West Lancaster Avenue, Devon, Pa, 19333  
 Industrial Valley Title Ins Co, 401 N Broad St, Philadelphia, Philadelphia, Pa, 19108-9108  
 Indyke Darren K, 53 Kent Clark Rd, Lake Harmony, Pa, 18625  
 Indyke Michelle F, 53 Kent Clark Rd, Lake Harmony, Pa, 18625  
 Inesta Flavia A, Po Box 127456, Hialeah, Fl, 33012-1624  
 Infants Children & Youth Ltd, 51 North 39th Street, P O Box 508, Philadelphia, Pa, 19104  
 Infinity Worldwide Training, Po Box 39, Penndel, Pa, 19047  
 Information Innovations Inc, Rin 40361212 Rev Ct Refund, 7021 Bennington Wood D, Pittsburgh, Pa, 15237  
 Informed, Po Box 6752, Annapolis, Md, 21401  
 Informery St C, 8833 Stenton Ave, Wyndmoor, Pa, 19038-8319  
 Infosage Inc, 650 Smithfield St Ste 450, Pittsburgh, Pa, 15222  
 Infosys Inc, Rin 40407749 Rev Ct Refund, 1448 Hark A Way Rd, Chester Spgs, Pa, 19425-2300  
 Infusion Pentec, C/O North American O, 75 W Baltimore Pike, Media, Pa, 19063  
 Ingalls Jay M, 2nd Floor, 640 Pine St, Philadelphia, Pa, 19106-0000  
 Ingalls Najah A, 503 N 40th St Apt 3, Philadelphia, Pa, 19104  
 Ingber Leonard, 1509 Spring Garden St, Philadelphia, Pa, 19130-0000  
 Ingegneri Anthony J., 3589 Medd Avenue, Mount Airy, Md, 21771  
 Ingelsby Thomas, Kistler Tiffany Comp, Ste 706, 987 Old Eagle School Rd, Wayne, Pa, 19087  
 Ingelsby Tom, C/O Kistler Tiffany Ste 706, 987 Old Eagle School Rd, Wayne, Pa, 19087  
 Ingenito Gregory F, Josephine R Ruby-Exec, Jane Ingenito, Po Box 11329, Pittsburgh, Pa, 15238  
 Ingenito Pearl R, Josephine R Ruby-Exec, Jane Ingenito, Po Box 11329, Pittsburgh, Pa, 15238  
 Ingerman Group, 1601 W Oxford St, Philadelphia, Pa, 19121  
 Ingerman Group, 807 N 5th St, Philadelphia, Pa, 19130  
 Ingersol Buchanan, 250 S 17th St, 600, Philadelphia, Pa, 19103  
 Ingersoll J H, Box 85, Penllyn, Pa, 19422-0890  
 Ingersoll Jane R, 33 Echo Valley Dr, New Providence, Pa, 17560  
 Ingersoll Buchanan, One Oxford Center, 301 Grant Street 20th Fl, Pittsburgh, Pa, 15219-1410  
 Ingham Caroline R, 15 West Ferry Street, New Hope, Pa, 18938  
 Ingham Leroy, 102 Stone Rd, Barto, Pa, 19504  
 Ingham Ruth, 720 Atkinson Ln, Langhorne, Pa, 19047  
 Ingle Edward M Jr., 4 Lowen St, Pittsburgh, Pa, 15211  
 Ingle Joan, Po Box 39, Dallastown, Pa, 17313-0039  
 Inglesby Pamela J, 219 E Victoria St Apt F, Santa Barbara, Ca, 93101-2029  
 Inglesby William, 3005 Midvale Ave, Philadelphia, Pa, 19129  
 Inglis Wayne, 48 Shannon St, Quincey, Ma, 02169  
 Ingot Catherine Estate, 1509 Union Avenue, Mckeesport, Pa, 15135  
 Ingoldsby Erin, Apt#1111, 1420 Center Ave, Pittsburgh, Pa, 15219  
 Ingoldsby Erin M, Dln 00000299712 Rev Refund, 335 S Evaline St, Apt 2, Pittsburgh, Pa, 15224  
 Ingram Allison V, Dln 997001604921 Rev Refund, 829 Hollow Road Rd 1, Phoenixville, Pa, 19460  
 Ingram Curtis T Jr, 7100 Cresheim Rd, Philadelphia, Pa, 19119-0000  
 Ingram Gloria K, 3522 California Ave, Pittsburgh, Pa, 15212  
 Ingram James, 6543 Grays Ave, Philadelphia, Pa, 19142-2219  
 Ingram James D, Rt 6 Timber Falls M-6, Blakely, Pa, 18447  
 Ingram Kevin C, 131 E. Gay St., West Chester, Pa, 19380  
 Ingram Michael, 1701 W Indiana Ave, Philadelphia, Pa, 19132  
 Ingram Reginald, 1525 Green St., Philadelphia, Pa, 19130  
 Ingram Susan, 278 Haines St, Philadelphia, Pa, 19144  
 Ingram William, 1727 W Harting, Apt 621, Philadelphia, Pa, 19140  
 Ingredient Technology Corp, Po Box 8500-9085, Philadelphia, Pa, 19178-9085  
 Ingro Frances, Rr Street, Sykesville, Pa, 15865  
 Inisfail Jewelry Inc, Sale Tax Act Id: 80753162, 1120 Jefferson Ave, Washington, Pa, 15301-2108  
 Internal Revenue Service, Po Box 57, Bensalem, Pa, 19020  
 Ink Box Inc, 3512 Hamilton Blvd, Allentown, Pa, 18103  
 Ink Spot Printing, Copy Center Inc, Po Box 812, Frazer, Pa, 19355  
 Inkrote Mollie Lou, C/O George Cyrus Graybill, Po Box 503, Dauphin, Pa, 17018-0503  
 Inkrott Patrick, 3096 Lamiraget, Rio Rancho Nm, Pa, 87124  
 Inland Valley Regional Medical, 367 S Gulph Rd, King Of Prussia, Pa, 19406  
 Inman Armida R, 744 W Lancaster Ave, Wayne, Pa, 19087  
 Inman Florie, 5450 Wissanickon Ave, Philadelphia, Pa, 19144-5221  
 Inman Kirsten, 2369 S Pewter Dr, Macungie, Pa, 18062  
 Inman Phillip E., 203 West Second Avenue, Langeloth, Pa, 15054  
 Inman Phillip E. Jr., 203 West Second Avenue, Langeloth, Pa, 15054  
 Inman Phillip E., 203 West Second Avenue, Langeloth, Pa, 15054  
 Inman Rhonda L., 203 West Second Avenue, Langeloth, Pa, 15054  
 Inn Services Inc Nevada, Rin 40311194 Rev Ct Refund, 2950 W 8th St, Erie, Pa, 16505-3847  
 Innamorato Michael, 2900 Secane Drive, Philadelphia, Pa, 19154  
 Inner Circle Consulting, 4847 C Street, Philadelphia, Pa, 19120  
 Innes Barbara, 248 Lexington Ave, East Lansdowne Pa 19050-2516, East Lansdowne, Pa, 19050-2516  
 Innes Cust Franklin R, 309 York Avenue, Towanda, Pa, 18848-2011  
 Innes Franklin B, Po Box 273, New Milford, Pa, 18834-0273  
 Innes Marguerite B, 309 York Avenue, Towanda, Pa, 18848-2011  
 Innes Nita, 108 Westgate Village, Malvern, Pa, 19355  
 Innes Ruth R, Po Box 273, New Milford, Pa, 18834-027  
 Innes Ruth R, Po Box 273, New Milford, Pa, 18834-0273  
 Innes Virginia M, 328 South Avenue, Pittsburgh, Pa, 15221-2828  
 Innisfree Farm Inc, C/O Ms Gretchen Persing, 651 Allendale Rd, King Of Prussia, Pa, 19406-1428  
 Innis Auto, 198 West Ashdale Street, Philadelphia, Pa, 19120-0000  
 Innocenzi Louis J Jr, 1409 Pond St, Bristol, Pa, 19007-0000  
 Innovation Group Ltd And Gibbons D, Walker And Rhodes, 123 South Broad Street, Philadelphia, Pa, 19109  
 Innovation Printing Lithography I, 2903 Southampton Rd, Philadelphia, Pa, 19154-1208  
 Innovative Healthcare Services Inc, 2 Analomink Road, E Stroudsburg, Pa, 18301  
 Innovative Marketing Inc, 215 S Centerville Rd, Po Box 8408, Lancaster, Pa, 17601-0000  
 Innovative Resource Group Inc, C/O Mr Hamsini R Rajaopal, 101 Emerson Ave, Pittsburgh, Pa, 15215-3252  
 Innovative Solutions, 720 Pennsylvania Drive, Exton, Pa, 19341  
 Innovative Solutions Inc, 870 Goshen Rd, Newtown Square, Pa, 19073  
 Innovative Underwrit, 1700 Market Street Ste 2322, Philadelphia, Pa, 19103  
 Innovative Underwrite, 1700 Market St #3232, Philadelphia, Pa, 19103  
 Ino Julius F, 200 Sugarwood Drive, Venetia, Pa, 15367  
 Inorganic Coatings Inc, 500 Lapp Rd, Malvern, Pa, 19355  
 Inoue Shigetaka, Thomas E Starzl Transplantatio, 3601 Fifth Avenue Falk Medical, Pittsburgh, Pa, 15213  
 Inoue Shuichi, 408 E 19th St Apt 3f, Chester, Pa, 19013  
 Insalata Robert A, 3629 East Lincoln Highway, Thorndale, Pa, 19372-1003  
 Insanity Comic, 6848 Elmwood Ave, Phila, Pa, 19142-2127  
 Inscale Illustrated, 840 W Market St, Kingston, Pa, 18704-0000  
 Inserm Hospital De La Salp, 47 Boulevard De Hopital, Cedex 13, Paris, Fr, 75651  
 Inservco, P O Box 3899, Harrisburg, Pa, 17105-3899  
 Inservco Ins, 16 Century West, Blue Bell, Pa, 19422  
 Insetta Robert J, 4230 Bennington St, Philadelphia, Pa, 19124  
 Insight Investigations Inc, P O Box 1489, Media, Pa, 19063  
 Insight Technology Solu, P O Box 827685, Philadelphia, Pa, 19182  
 Insignia/Esg, 980 Harvest Dr, Ste 200, Blue Bell, Pa, 19422  
 Insigniaesg Inc, Attn: Luke Marsden, 600 Dresher Rd Fl 1, Horsham, Pa, 19044  
 Insinger Earl, Rr 4 Box 4322, Dushore, Pa, 18614-9804  
 Inskip Amy E, 121 Double Day Avenue, Gettysburg, Pa, 17325  
 Inspectus, P O Box 8500 52908, Philadelphia, Pa, 19178  
 Inspirations Family Christian, Po Box 258, Bala Cynwyd, Pa, 19004  
 Inst For Scientific Information, 2501 Market Street, University City Science C, Philadelphia, Pa, 19104  
 Inst Fr Scien Info, Po Box 8628, Philadelphia, Pa, 19101  
 Insta Photolab Store, 1243 Brown Avenue, Erie, Pa, 16502  
 Instant Whip, Excelsior Industrial Park, Blandon, Pa, 19570  
 Instem Life Science Systems, 37 E Germantown Pike, Plymouth Meeting, Pa, 19462  
 Institute For Advanced Cl, Po Box 326, Villanova, Pa, 19085  
 Institute For Art And Education, 1315 Cherry St 6th Floor, Philadelphia, Pa, 19107  
 Institute For Dermatopathology, 20 Ash Street #310, Conshohocken, Pa, 19428  
 Institute For Dermatopathology, Po Box 827279, Phila, Pa, 19182  
 Institute For Learning, 4404 Main St, Phila, Pa, 19127  
 Institute For Science Info, 3501 Market Street, Philadelphia, Pa, 19104  
 Institute For Scientific Inform, 3501 Market Street, Philadelphia, Pa, 19104  
 Institute Of Professional, 600 Forbes Avenue, 333 Fisher Hall, Environmental Practice, Pittsburgh, Pa, 15222  
 Institutional Procurement, 111 S 38th St, Philadelphia, Pa, 19104-0000  
 Institutional Technologies Inc, Rin 40318227 Rev Ct Refund, 745 Linton Hill Rd, Newtown, Pa, 18940-1207  
 Instrumtts Surveyors, Service Co, Rd 3 Box 4-B, Meyersdale, Pa, 15552  
 Instrutx Corporation, 2nd Floor, 3201 Fox Street, Philadelphia, Pa, 19129-0000  
 Insurance & Retirement Administrators In, Attn Lawrence Mclaughlin, 1414 Steeplechase Dr, Downingtown, Pa, 19335-3650  
 Insurance & Surety Inc, P.O. Box 698, Camp Hill, Pa, 17011  
 Insurance Administrator Of America, 1000 Atrium Way, Suite 201, Mount Laurel, Nj, 08054  
 Insurance Automation Corporation, Trustee For Bank Of America 60, Po Box 2325, Coraopolis, Pa, 15108  
 Insurance Co Of North America, 2 Liberty Place, Philadelphia, Pa, 19192  
 Insurance Commissioner Of Md, 525 St Paul Place, Baltimore, Md, 21202  
 Insurance Company Of N A, Po Box 8247, Philadelphia, Pa, 19101-0000  
 Insurance Financial Services Inc, Rin 40373315 Rev Ct Refund, 2070 Butler Pke, Plymouth Mtg, Pa, 19462-1815  
 Insurance Help Line Inc, Rr5 Box 200, Dallas, Pa, 18612  
 Insurance Innovators Inc, 130 S Easton Road, Glenside, Pa, 19038  
 Insurance Marketing Agency, 601 E Lancaster Ave, Downingtown, Pa, 19335  
 Insured Estate Of, 2711 Liberty St, Easton, Pa, 18042  
 Insured Estate Of, Rd 1, Moscow, Pa, 18444  
 Integra Bank, 300 4th Ave, Pittsburgh, Pa, 15222  
 Integra Financial Corp, 500 Wood Ste 2001, Pittsburgh, Pa, 15222  
 Integra Inc, 1060 1st Avenue 4th Fl, King Of Prussia, Pa, 19406  
 Integra Ips Inc, 1810 West High St, Pottstown, Pa, 19464  
 Integra Mortgage Co., Pob 840, Pittsburgh, Pa, 15230  
 Integra Mortgage Company, Integra Mortgage Company, Its Successors And/Or Assigns, Pittsburgh, Pa, 15230-0840  
 Integra Mortgage Company Service, Po Box 840, Pittsburgh, Pa, 15230  
 Integra Mortgage Dba Ln, Po Bx 840 1203976, Pittsburgh, Pa, 15230  
 Integra National Bank, 1727 State Street, Fbo: Thomas J Cook Sr, Erie, Pa, 16501  
 Integra North, 21 Stewart, 294 Washington, Pittsburgh, Pa, 15237  
 Integra Systems Inc, 7434 Frankford Ave, Philadelphia, Pa, 19135  
 Integra Trust Co Guardian Of, Andrew Milov Minor, For Dep A/C E1-25959008, Trust Oper Idc 2-03, Pittsburgh, Pa, 15278  
 Integra Trust Co Tee, 300 4th Ave, Pittsburgh, Pa, 15278-2223  
 Integra Trust Services, 300 Fourth Ave, Aco Account 016862088, Pittsburgh, Pa, 15222-200  
 Integrated Financial Service, 3901 Liberty St, Erie, Pa, 16509-1621  
 Integrated Health Care Group Inc, Rin 40343959 Rev Ct Refund, 333 S Oxford Vly, Fairless Hls, Pa, 19030  
 Integrated Health Services, 910 Ridgebrook Road, Sparks, Md, 21152  
 Integrated Medical Imaging Inc, Rin 40403337 Rev Ct Refund, 426 Farnsworth Dr, Broomall, Pa, 19008-4140  
 Integrated Re Processing, 290 Bilmar Dr, Pittsburgh, Pa, 15205  
 Integrated Real Esta, 290 Bilmar Drive, Pittsburgh, Pa, 15205  
 Integration Software Consultants In, Rin 40391746 Rev Ct Refund, 13 Ashley Ct, Glen Mills, Pa, 19342-2006  
 Integrigurad Inc, Po Box 392, Harrisburg, Pa, 19526  
 Intel Corp, Ste 5 02, 3065 Bowers Ave, Santa Clara, Ca, 95051-0000  
 Intelect Visual Communications, 2541 Brunswick Ave, Linden, Nj, 07036

- Intelligence Data Inc C, P.O. Box 360368, Pittsburgh, Pa, 15251-6368  
 Intelligent Electronics, 411 Eagleview Blvd, Exton, Pa, 19341-0000  
 Intelligent Express, Po Box 7780 4136, Philadelphia, Pa, 19182-4136  
 Intellispace Inc, 1156 Avenue Of The Americas, New York, Ny, 10036  
 Inter Central Inc, Po Box 539, Reading, Pa, 19603  
 Inter County He, 531 Barrett Avenue, Haverford, Pa, 19041  
 Interactive Dudnyk C, 100 Tournament Dr, Horsham, Pa, 19044  
 Interactive Multi Me, 1005 A Oakwood Dr, Huntingdon Vv, Pa, 19006  
 Interamericas Insurance Services, 400 Unity Street Ste 102, Latrobe, Pa, 15650  
 Intercol Powertel, 1239 O G Skinner Drive, West Point, Ga, 31833  
 Intercounty Mortgage Inc, 1250 Virginia Drive, Fort Washington, Pa, 19034  
 Intercounty Mortgage Network, 220 Commerce Drive, Fort Washington, Pa, 19034  
 Intersect Inc, 10 Penn Center, 12th Floor, Philadelphia, Pa, 19103  
 Intergrated Circuit Systems, 2435 Blvd Of The Generals, Norristown, Pa, 19403-0000  
 Intergrated Rea 1 Estate Solutions, 290 Bilmar Dr 300, Pittsburg, Pa, 15205  
 Intergrated Servicescambridge, Post Office Box 972, Horsham, Pa, 19044  
 Intergroup, 101 Lindenwood Drive, Malvern, Pa, 19355  
 Intergroup Services 4575, 101 Lindenwood Dr Ste 150, Malvern, Pa, 19355  
 Interiano Otto R, 85 Second Avenue, Phoenixville, Pa, 19460  
 Interim Claims Administrators Corp, Rin 40403362 Rev Ct Refund, Ste 3402, 1818 Market St, Philadelphia, Pa, 19103-3656  
 Interim Healthcare Inc, 87 Beaver Dr, Du Bois, Pa, 15801-2425  
 Interlan Corporation, Rin 40359426 Rev Ct Refund, C/O Justin S Laing, 137 W Thomas Ct, Kennett Square, Pa, 19348-1851  
 Intermediaries Maiden Lane, Attn: Carmen Phillips, Suite 340, 630 W. Germantown Pk., Plymouth Meeting, Pa, 19462-0000  
 Intermetro Industries Corporation, Empl Tax Acct Id: 15829450, N Washington St, Wilkes-Barre, Pa, 18705  
 Intermountain Medical Group, 610 Wyoming Ave, Kingston, Pa, 18704  
 Internal Med Nephrology, 2741 Philmont Ave, Huntington Valley, Pa, 19006  
 Internal Medicine, 3471 Fifth Ave, Pittsburgh, Pa, 15213  
 Internal Medicine Found, Po Box 7780 1611, Philadelphia, Pa, 19182-0000  
 Internationa Nine Songs, 1788 Scarlett Drive, Pittsburgh, Pa, 15241  
 International Adopti, 1640 S Broad St, Philadelphia, Pa, 19145-1509  
 International Assoc Of Women Police, Po Box 6160, Philadelphia, Pa, 19115-6160  
 International Brotherhood Of Electrical Workers Lo, 287 1/2 Chestnut St, Meadville, Pa, 16335  
 International Business Engineers, 801 E Germantown Pk, Norristown, Pa, 19401  
 International Furniture Rental, 1700 Market St Fl 2900, Philadelphia, Pa, 19103  
 International Medical Sys Lab, 4 West Wood Street, Norristown, Pa, 19401  
 International Octel Users, Group Registration, Po Box 426, Pittsburgh, Pa, 15230  
 International Order Of Rainbow 15, Po Box 226, Hopwood, Pa, 15445-0226  
 International Outvest Inc, 1530 Locust St Suite 156, Philadelphia, Pa, 19102  
 International Pet Services Co Ipsco, Route 6 Box 616, Sheffield, Pa, 16947  
 International Precious Metals, Government Building, Abe Airport, Allentown, Pa, 18103  
 International Product Sou, 32 Hilltop Rd, Phila, Pa, 19118-0000  
 International Professional Relations Inc, 543 Midland Avenue, Berwyn, Pa, 19312  
 International Satellite Systems Inc, Rin 40397619 Rev Ct Refund, Ste 112, 127 Oneida Valley Rd, Butler, Pa, 16001-2239  
 International Sett, 313 Sixth Ave Suite 700, Pittsburgh, Pa, 15222  
 International Technology, Po Box 426, Southeastern, Pa, 19399  
 International Transport, 426 W Lancaster Ave, Devon, Pa, 19333  
 International Travel Service, 4025 Summit Drive, Marietta, Ga, 30068  
 International Treasurer U S W, P.O. Box 400041, Pittsburg, Pa, 15268-0041  
 International Union Of Operation & Eng., P.O. Box 1627, Fort Washington, Pa, 19034  
 Internet Behavioral Care Pc, Billing Solutions Inc, 27 Blacksmith Rd Ste 200, Newtown, Pa, 18940  
 Internet Capital Group, 435 Devon Park Drive, Wayne, Pa, 19087-0000  
 Internet Net Go, 20 N 3rd St, Philadelphia, Pa, 19106  
 Internet Partnership Group Inc, 8137 Germantown Ave, Philadelphia, Pa, 19118  
 Interomni, 11631 Caroline Road, Philadelphia, Pa, 19154  
 Interphase Medical Equip, 2536 E Castor Ave, Philadelphia, Pa, 19134  
 Interrante Marlene J, 850 E Schuylkill Rd, Pottstown, Pa, 19465  
 Intersearch Corporation, 410 Horsham Rd, Horsham, Pa, 19044  
 Interstate Locksmith Inc, 3518 Street Road, Bensalem, Pa, 19020  
 Interstate Rlty Mgmt, 126 S 49th St, B301, Philadelphia, Pa, 19139  
 Intervest Holdings, 200 Berwyn Pk-111, Berwyn, Pa, 19312  
 Inthirath Bounhack, 121 Ardwick Ter, Lansdale, Pa, 19446  
 Intima Inc, 1718 Sansom St, Copley, Philadelphia, Pa, 10103-0000  
 Intl Advisory Group Inc, Box 5071, Estate G F Fassnacht, Philadelphia, Pa, 19111  
 Intl Asso Blacks Dan, Co Philadanco, Philadelphia, Pa, 19138  
 Intl Assoc For Feminist Economics Krohn, 100 D Roberts Hall, Bucknell Univ, Lewisburg, Pa, 17837  
 Intl Assoc Machi, 3901 Kensington A, Philadelphia, Pa, 19124  
 Intl Financial Group, 18 W State St Ste 210, Doylestown, Pa, 18901-0000  
 Intl Technidyne Corp, 171 Industry Dr, Pittsburgh, Pa, 15275  
 Intosh Jo A, 342 Center St, Bridgeville, Pa, 15017  
 Intouch Medical Associates Inc, 2109 W Diamond St, Philadelphia, Pa, 19121  
 Intraware Inc, 575 Crystal Dr, Mnt Lbnn, Pa, 15228-2626  
 Intrieri Margaret A, 226 11th St, Pittsburgh, Pa, 15215  
 Inverse Time Element Cr Un, 4015 Linden Ave, Philadelphia, Pa, 19114-3951  
 Investec Ernst Co, Pmb 286, 2005 Market St, Philadelphia, Pa, 19103  
 Investec Pmg Capital, Mutual Fund Dept, Four Falls Corp Center 6th Flr, W Conshohocken, Pa, 19428  
 Investment Corporation, One Mellon Bank Center, Pittsburgh, Pa, 15258  
 Investment Software Systems Inc, Rin 40364714 Rev Ct Refund, 1 Adp Blvd, Roseland, Nj, 70681728  
 Investment Traders Assoc, Of Philadelphia, 1285 West Lakes Dr Ste330, C/O Chartwell Invest Part, Berwyn, Pa, 19312  
 Investments Inc, 3 Gateway Ctr, Three Gateway Center, Pittsburgh, Pa, 15222  
 Investor Abstract, 214 W Hartford St., Milford, Pa, 18337  
 Investor Broadcast N, 833 Chestnut St East, Ste 1300, Philadelphia, Pa, 19107  
 Investors Insurance Corp, C/O Hamilton Bank, Po Box 4061, Lancaster, Pa, 17604  
 Investors Realty Service, 03234923911 Prem Refund, 900 North Michigan Ave St, Chicago, Il, 60611-0000  
 Invia Industries Inc, 463 Brownsdale Rd 1, Renfrew, Pa, 16053  
 Inzania Minnie, 37 Crystal Pl, Levittown, Pa, 19057-1413  
 Io Controls Inc, 288 Lancaster Ave, Malvern, Pa, 19355-0000  
 Ioffe Bertha, 2201 Strahle St Apt 303, Philadelphia, Pa, 19152-2530  
 Ioli Jacqueline, 600 Reed Road, Broomall, Pa, 19008  
 Iommetti Charna, 7723 Castor Av-2, Philadelphia, Pa, 19152  
 Ion Sean K, Po Box 192, Shippenvill, Pa, 16254  
 Ionda Inc, Rin 40403360 Rev Ct Refund, Ste A8, 3455 Street Rd, Bensalem, Pa, 19020-1547  
 Ionel Vinchici, 344 Moss St, Reading, Pa, 19604  
 Iorio Margaret E, 1599 N Mulberry St Apt 7, Berwick, Pa, 18603  
 Ios, Po Box 41564, Philadelphia, Pa, 19101-1564  
 Ios Capital, Po Box 41564, Philadelphia, Pa, 19101  
 Ios Capital, Po Box 41564, Philadelphia, Pa, 19101  
 Iovino Carole, Rd 1, Box 1570, East Stroudsburg, Pa, 18301-9746  
 Iovino Jay, 409 S 11th St 1r, Philadelphia, Pa, 19147-124  
 Ipa Inc, 487 Devon Park Dr #204, Wayne, Pa, 19087-1808  
 Ipri Anthony P, 408 6th Ave, Folsom, Pa, 19033  
 Ipri Dorothy Gaudioso, 408 6th Ave, Folsom, Pa, 19033  
 Iq Solutions, 11300 Rockville Pike, Suite 801, Rockville, Md, 20852  
 Iqbal Begum, 1928 S 17th St, Philadelphia, Pa, 19145-2901  
 Iqbal Bilal, 231 Meals Drive, Carlisle, Pa, 17013  
 Iqbal Javed D, 2623 West Girard Ave, Philadelphia, Pa, 19130-0000  
 Iqbal M Ayub, 5 Iron Stone Dr, Reading, Pa, 19607  
 Iqbal Mujtaba, 410 N 33 St, Apt C, Philadelphia, Pa, 19104  
 Iqbal Najma, 5 Iron Stone Dr, Reading, Pa, 19607  
 Ira Block, 213 Huron Avenue, Elkins Park, Pa, 19027-1919  
 Iran Joseph, 890 Dairy Court, Harrisburg, Pa, 17111  
 Irby Jeremy, 214 S. 13th Street, Allentown, Pa, 18102  
 Irc Credit Union, 401 N Broad St, Philadelphia, Pa, 19108-1001  
 Irc Water Supply And Sanitation, Po Box 93190, 2509 Ad The Hague, The Netherlands, Fc  
 Ireland John D, 385 S Bouquet St, Pittsburgh, Pa, 15213  
 Ireland Leslie, Po Box 75, Sligo, Pa, 16255-0000  
 Irene L Mengel, Pa Housing Fin Agy, 233 Washington Ave, Ephrata, Pa, 17522-2248  
 Irene R Sedlacko, The Irene R Sedlacko Trt, 908 Reservoir St, Mount Pleasant, Pa, 15666-2110  
 Irene Wasilick M, 1214 E Marks St, Allentown, Pa, 18109-3406  
 Irenes Frosty, Po Box 195, Fishertown, Pa, 15539  
 Ireta Regional Enterprise Tower, 425 Sixth Avenue, Pittsburgh, Pa, 15219  
 Irfan Raza, 515 W Chelten Ave Apt 100, Philadelphia, Pa, 19140  
 Irfc Leasing 12 Corporati, 1 Maynard Dr, Park Ridge, Nj, 7656  
 Irg Leasing, C/O Albert Ma, 117 E. 4th Avenue, Conshohocken, Pa, 19428  
 Irion Edna M, 1464 E Van Kirk St, Phila, Pa, 19149  
 Irion Louise, 1436 Vankirk St, Philadelphia, Pa, 19149-3326  
 Iris Roree, 1023 Lombard St, Philadelphia, Pa, 19147-0000  
 Irish Ale House Inc, Rin 40311529 Rev Ct Refund, C/O Michael Singer, 873 N 26th St, Philadelphia, Pa, 19130-1823  
 Irish Robert, 6823 Thomas Blvd, Pittsburgh, Pa, 15208  
 Irizarry Harry N, 707 Bath St, Bristol, Pa, 19007  
 Irizarry Leonides, 928 West Marshall Street, Norristown, Pa, 19401-5518  
 Irizarry Lydia E, 707 Bath St, Bristol, Pa, 19007  
 Irizarry Miguel, Dln 997000595342 Rev Rebate, 2849 N 5th St, Philadelphia, Pa, 19133-2713  
 Iron Age Corp, Po Box 1449, Pittsburgh, Pa, 15230  
 Iron Age Corporation, P O Box 1449, Pittsburgh, Pa, 15230-1449  
 Iron Age Corporation, P O Box 4479, Pittsburgh, Pa, 15205  
 Iron Age Corporation, Po Box 1449, Pittsburg, Pa, 15230-1449  
 Iron Age Protective Co, 2133 Industrial Hwy, York, Pa, 17402  
 Iron Age Protective Co, Po Box 4479, Pittsburgh, Pa, 15205  
 Iron Mountain Inc, 631 Park Ave, King Of Prussia, Pa, 19406  
 Iron Mountain Incorporated, 36 Great Valley Parkway, Malvern, Pa, 19355  
 Irons Effie B, Attn Gloria Lobaugh, 82 Roboda Blvd, Royersford, Pa, 19468-2965  
 Irons Elwood F, 3427 Tilton St, Philadelphia, Pa, 19134-6019  
 Irons Gregory P, 285 Canterbury Dr, West Chester, Pa, 19380  
 Irons John A, 1205 Allegheny St, Hollidaysburg, Pa, 16648-0000  
 Iroquois Foundry, 101 Industrial Park, Waverly, Nj, 14892  
 Irre Joseph H, 3321 Clearview Dr, Pocono Summit, Pa, 18346  
 Irre Nicoletta M, 357 Old Eagle School Rd, Wayne, Pa, 19087  
 Irrev, 1611 Roemer Blvd, Farrell, Pa, 16121  
 Irrev Burial Reserve, 246 Friendship Circle, Beaver, Pa, 15009  
 Irrev Green, 7900 R Old York, Philadelphia, Pa, 19117-0000  
 Irrev Trst Agrmt, 1614 Best Pl, Bethlehem, Pa, 18017  
 Irrevocable Thomas C, Smart Assoc, 209 Lancaster Pike, Paoli, Pa, 19301  
 Irrgang John, 5298 Crabapple Drive, Apt 307, Erie, Pa, 16509-3975  
 Irti Nicolett M, 357 Old Eagle School Rd, Wayne, Pa, 19087  
 Irvi Nancy R, 1526 Cedar Rd, Lancaster, Pa, 17601  
 Irvin Alice B, 14 Rose Lane, Flourtown, Pa, 19031  
 Irvin Dorothy, 720 Pennbrook Ave, Lansdale, Pa, 19446  
 Irvin Dorothy P, 720 Pennbrook Ave, Lansdale, Pa, 19446  
 Irvin Jewel, 803 F Warrington Ave, Pittsburgh, Pa, 15210  
 Irvin Laura Irvi, 300 Union Ave, Pittsburgh, Pa, 15202-0000  
 Irvin Motor Parts Inc, Madison St, Brookville, Pa, 15825  
 Irvin Robert, 60 Holly Dr, Leola, Pa, 17540  
 Irvine Delores M, 1501 Stratmore Ave, Pittsburgh, Pa, 15212  
 Irvine Maxine C, 215 S Kerr St, Titusville, Pa, 16354-1914  
 Irvine Sherri, 3308 Enola Road, Carlisle, Pa, 17013  
 Irving Ralph, 349 Hale St, Pittsburgh, Pa, 15208-2103  
 Irwin Ashley, 412 Johnston Road, Pittsburgh, Pa, 15241  
 Irwin Frederick T, 612 Petty St, Mckeesport, Pa, 15132  
 Irwin John M, 4519 Kingussie, Houston, Tx, 77084-2564  
 Irwin Kevin, 2047 E High Street, Pottstown, Pa, 19464-3211  
 Irwin Marie L, 625 E Butler Ave # 202, New Britain, Pa, 18901  
 Irwin Randy, R D # 3 Box 49, Glen Rock, Pa, 17327  
 Irwin Rhonda Virginia, Attn Deborah D Ferrari, 305 White Ave, Linwood, Pa, 19061-0000  
 Irwin Wallace R, 8255 Remington Dr, Pittsburgh, Pa, 15237-0000  
 Irwins Louis W, 1131 Galloway, Philadelphia, Pa, 19123  
 Is Management Acquisition Corp, 8 Hickory Hill Dr, Washington, Pa, 15301  
 Isaac Anne, 1465 Neshaminy Valley Dr, Bensalem, Pa, 19020  
 Isaac David, 1465 Neshaminy Valley Dr, Bensalem, Pa, 19020  
 Isaac H Mann, 240 W 98th St, New York, Ny, 10025  
 Isaac Tyler A, 314 Yorkshire Drive, Harrisburg, Pa, 17111  
 Isaac Tyrone T, 314 Yorkshire Drive, Harrisburg, Pa, 17111  
 Isaacs Gregory D, 227 Quincy, Levittown, Pa, 19057-2029  
 Isaacs Louis R, 1719 Lawson Ave, Simi Valley, Ca, 93065-3711  
 Isaacson Cindy S, 1204 Weymouth Rd, Penn Wynne, Pa, 19096  
 Isaacson Cindy S, 1204 Weymouth Rd, Penn Wynne, Pa, 19096-3330



- Isaacson Cindy S, Fbo Andrew M Saltz (9927, 1204 Weymouth Road, Wynnwood, Pa, 19096
- Isaacson Cindy S, Fbo Julia Saltz Isaacson, 99272439, 1204 Weymouth Road, Wynnwood, Pa, 19096
- Isaacson Harold, Box 44, Plumville, Pa, 16246-0044
- Isaacson Ida, Box 44, Plumville, Pa, 16246-0044
- Isaacson Ida W, Po Box 44, Plumville, Pa, 16246
- Isabel Aponte, 818 W Tioga St, Philadelphia, Pa, 19140
- Isabella Laura A, 22 Maitland Street, New Castle, Pa, 16101
- Isabella Mary A, 218 Rebecca St, Monessen, Pa, 15062
- Isabella Pizza & More, Po Box 500, Harrisville, Pa, 16038
- Isabella Teresa, 408 S 19th Street, Philadelphia, Pa, 19146
- Isaccs Rhoda, 700 N Webster Ave, Scranton, Pa, 18510-1811
- Isaccson Ida W, Main St, Plumville, Pa, 16246
- Isack Charles, 329 Eutaw St, Pittsburgh, Pa, 15211
- Isack Renee H, 6379 Douglas St, Pittsburgh, Pa, 15217
- Isacoff Mitchell, 72 Loggers Mill Rd, Horsham, Pa, 19044-0000
- Isard Eleanore S, 3900 Ford Rd Apt 6e, Philadelphia, Pa, 19131-2005
- Isen Trust, 1115 Hollow Rd, Narberth, Pa, 19072-0000
- Isenberg Donna J, 5973 Rte 56 Hwy East, Homer City, Pa, 15748-0000
- Isenberg Leafie, 161 Camerons Rd, Indiana, Pa, 15701-8844
- Isenberg Richard A, 1601 Walnut St Ste 1405, Philadelphia, Pa, 19102
- Issett Deborah, 290 N Funk Rd, Boyertown, Pa, 19512
- Ishiba Isao, 500 Virginia Dr, Ft Washington, Pa, 19034
- Ishihara Yorje, C/O S Hartman Century 21, 326 Mill St, Danville, Pa, 17821-1977
- Ishler Beth, Rd 1 Box 18, Julian, Pa, 16844
- Ishler Rose, 147 Valentine St, Bellefonte, Pa, 16823
- Isi Research Software, 3501 Market St, Philadelphia, Pa, 19104
- Isis Investment Group Investment Club, C/O Nancy Cullen, 805 Evergreen Court, North Wales, Pa, 19454-2098
- Isis Press, 3501 Market St, Univ Science Center, Philadelphia, Pa, 19104
- Isiwele Momodu, 4706 Fifth Avenue, Pittsburgh, Pa, 15213-0000
- Islam Robert S., 7034 Bennet St, Pittsburgh, Pa, 15206
- Islamic Center, 1403 S Cameron Street, Harrisburg, Pa, 17104
- Island Avenue Medical Practice, 2901 Island Ave, Philadelphia, Pa, 19153
- Island Courier Of Pa Inc, 03579956931 1993 Adj Prem, 145 Huguonot St, New Rochelle, Ny, 10802
- Island Diag Imaging Pc, 613 N Webster Ave, Scranton, Pa, 18510
- Island Marion C, 868 N 48th St, Philadelphia, Pa, 19139-0000
- Island Property Inc, Rin 40402638 Rev Ct Refund, 734 Washington Ave, Carnegie, Pa, 15106-4109
- Isley Amelia, 5946 Hasbrook Ave, Philadelphia, Pa, 19120
- Ismail Samer, 233 South 45th Street, Philadelphia, Pa, 19104
- Isnor Roland, 597 Devonshire Dr, State College, Pa, 16803
- Isom Brigitte, 737 East King Street, York, Pa, 17403
- Isom Michael R., 2114 Barth Street, Flint, MI, 48504
- Ispahani Ali, 3337 Walnut St, Philadelphia, Pa, 19104-340
- Israel H Buck Cpa Professional Corp, 2200 Hamilton St, Ste 318, Allentown, Pa, 18104-0000
- Israel Jack, Po Box 4058, Rydal, Pa, 19046-0000
- Israel Rita, 800 Penn Center Blvd, Pittsburgh, Pa, 15235
- Israel Steven L, 223 E Wilkes Barre St, Easton, Pa, 18042-6716
- Israel Yedy, 2115 12th Street, Philadelphia, Pa, 19107
- Isreal Gayle, 5151 Ranstead St, Philadelphia, Pa, 19139
- Iss Mall Services Inc, Attn David L Mallory, 1955 Lake Park Dr 300, Smyrna, Ga, 30080
- Isser Leonard, Cedarbrook Hill A-507, Wyncote, Pa, 19095
- Istanbul Tea House Ltd, T-A Levitt Family Restrtr, 1554 Haines Rd, Levittown, Pa, 19055
- Istech, 2121 Pennsylvania Ave, York, Pa, 17404
- Istvan Sophia, 3000 Locust St, Pittsburgh, Pa, 15221
- Isv Management Inc, Rin 40307020 Rev Ct Refund, Rt 63 & North Wales Rd, North Wales, Pa, 19454
- Izsardsingleto Edith E, Po Box 48376, Philadelphia, Pa, 19144
- It Best Solutions Inc, Rin 40327720 Rev Ct Refund, 123 Talgrath Court, Exton, Pa, 19341-2920
- It Corp, 2790 Mosside Blvd, Monroeville, Pa, 15140
- It Corporation, 2790 Mosside Blvd, Monroeville, Pa, 15146-2792
- It4 Group Inc, Rin 40333969 Rev Ct Refund, C/O David F Kephart, 397 Delmar St, Philadelphia, Pa, 19128-4505
- Ita Of Philadelphia C/O Villanova Capital, 1200 River Road, Conshohocken, Pa, 19428
- Italian Rocco So Water Ice Co Inc, 601 S 7 St Flr 2, Philadelphia, Pa, 19147
- Italian Veterans Of Shenango Vly, 447 Baldwin Ave, Sharon, Pa, 16146-2725
- Itanen Elinore, 5181 Myrtle Dr, Concord, Ca, 94521-1521
- Itell Elizabeth A, 828 Manor Dr, Ebsenburg, Pa, 15931
- Itfs George, 5721 Elgin St, Pittsburgh, Pa, 15206-0000
- Itp Inc And Andrey Matsnev, 171 Orthodox Dr, Richboro, Pa, 18954
- Itt Business, Box 3057, Harrisburg, Pa, 17105
- Itt Financial Services Owner, 209 W Germantown Pike, P O Box 702, Norristown, Pa, 19401-0000
- Itt Information Systems, Po Box 371358m, Pittsburgh, Pa, 15250
- Itt Usts, Po Box 371346, Pittsburg, Pa, 15250-7346
- Ittel Frank W, 1909 Teal Trace Terrace, Pittsburgh, Pa, 15237-3728
- Itticheria Gladys, 427 S 43rd St, Philadelphia, Pa, 19104-3936
- Itzoe Rosena, 309 N Constitution Avenue, New Freedom, Pa, 17349
- Iudicello Stella, 631 East Ridge Street, Lansford, Pa, 18232
- Iuoe Wlfare Fund, 3031 Walton Rd Suite 300, Morristow, Pa, 19401
- Ivan Supply Inc, 2100 Washington Avenue, Philadelphia, Pa, 19146
- Ivanchenko Lauren D, 3102 Dixon Ave, Bristol, Pa, 19007
- Ivancin Mary, Dln 007002404524 Rev Refund, 12 St Ives Drive, Greensburg, Pa, 15601
- Ivaniutenko Leonid, 209 Lockart Ln, Bustleton, Pa, 19115
- Ivanova Natalia A, Smc 2053 P.O. Box 2888, Pittsburgh, Pa, 09/11-/194
- Ivanovich Florence, 418 Park Ave, Clairton, Pa, 15025
- Ivers Alice Custodian, Hampton Crossing Apts D 103, 598 Belmont Ave, Southampton, Pa, 18966-3760
- Ivers Justin Joseph, Hampton Crossing Apts D 103, 598 Belmont Ave, Southampton, Pa, 18966-3760
- Ivers Katie, 1726 Borbeck Ave, Philadelphia, Pa, 19111
- Ivery John, 2100 N 49th St Apt 311, Phila, Pa, 19131
- Ives Edward, 1303 S Mole St, Philadelphia, Pa, 19146
- Ives Equipment Corporati, Po Box 13700, Philadelphia, Pa, 19191
- Ives Paul L, 1248 Putnam Blvd, Wallingford, Pa, 19086-6768
- Ivey Michael, 644 N Broad St 2nd Fl Rear, Philadelphia, Pa, 19126
- Ivey Patricia E, 211 Maplewood Rd, West Chester, Pa, 19382-7331
- Ivie Gladys M, P O Box 148, Fairless Hills, Pa, 19030
- Ivins Kevin E., 822 Jefferson Ave, Langhorne, Pa, 19047
- Ivkovich Peter G, 2439 Mill St, Aliquippa, Pa, 15001
- Ivory Denise, Po Box 117, Hurleyville, Ny, 12747
- Ivy Council, 3239 Lerner Hall, New York, Ny, 10027-8328
- Ivy Gate The, 8795 Ridge Rd, Girard, Pa, 16417
- Ivy Richard J, Po Box 448, Zelenople, Pa, 16063-0448
- Ivywood Industries, 925 Saxonburg Blvd, Saxonburg, Pa, 16056
- Iwanicki Halina, 121 Seville Ave Apt C, Retruned From Po Undeliverable, Pittsburgh, Pa, 15214-1029
- Iwanski David, 2022 S 18th St, Pittsburgh, Pa, 15203
- Ixl Cabinetry, 1781 Country Line Rd, Barto, Pa, 19504
- Ixl Cabinetry, 1781 Country Line Road, Barto, Pa, 19504
- Iyengar Purushotha S, 4408 Penn Ave, Pittsburgh, Pa, 15224-0000
- Iyengar Purushothama, J1145 Chapin Apts, Stony Brook, Ny, 11790
- Iyer Rajeev, 3175 Jfk Blvd Apt 607, Philadelphia, Pa, 19104
- Iyer Ramachandran, 12615 Dulles Technology Dr, Herndon, Va, 20171
- Izadbakhsh Mohammad, 6525 Northumberland St, Pittsburgh, Pa, 15217-1301
- Izadidehkordi Mohammad, 11630 Hunters Run Dr, Cockeysville, Md, 21030-1951
- Izaj Joseph, 2350 California Ave, Apt 1, Pgh, Pa, 15207
- Izola David, Po Box 2863, Bala Cynwyd, Pa, 19004-6863
- Izzi George, 1318 S 29th St, Philadelphia, Pa, 19146
- Izzo Scott, 935 Pine Avenue, Pittsburgh, Pa, 15234
- Izzy Industries Inc, 16 Lawrence Way, Cedar Grove, Nj, 7009

## J

- J & B Industrial Supply I, 1810 Mearns Road, Warminster, Pa, 18974
- J & E Drilling & Dev Co, 22 Dutch Dr, Holland, Pa, 18966
- J & H Marsh & McLenan Global Broki, Rin 40324897 Rev Ct Refund, 125 Broad St, New York, Ny, 10004-2400
- J & H Medical Services Corporation, Rin 40366020 Rev Ct Refund, Box 51a, Buck Run Rd, Frenchville, Pa, 16836-0051
- J & H Medical Services Corporation, Rin 40405134 Rev Ct Refund, Box 51a, Buck Run Rd, Frenchville, Pa, 16836-0051
- J & J Enterprise Inc, 730 Bell Lane, Maple Glen, Pa, 19002-0000
- J & J Repair Inc, Rin 40340452 Rev Ct Refund, Scott Ridge Rd Box 57, Harmony, Pa, 16037-0057
- J & J Tire Co Inc, Rin 40392361 Rev Ct Refund, 3227 Babcock Blvd, Pittsburgh, Pa, 15237-2825
- J & L Speciality Steel Inc, Po Box 3373, Pittsburgh, Pa, 15230-0000
- J & L Structural, 111 Station Street, Aliquippa, Pa, 15001
- J & M Auto Sales, 161 S. River Street, Plains, Pa, 18705
- J & S Electric Inc, Rin 40363758 Rev Ct Refund, 1914 Colonial Dr, C/O Steven Stier, Croydon, Pa, 19021-5609
- J & S Nutrition Inc, Rin 40374805 Rev Ct Refund, 619 Main St, Harleysville, Pa, 19438-1615
- J & S Systems, 188 New Castle Rd, Butler, Pa, 16001
- J A Brophy Coal Company, 223 Jefferson Ave, Elizabeth, Nj, 07201-2402
- J A G Associates Inc And, J & G Construction Inc, 130 Almhouse Rd, Suite 209, Richboro, Pa, 18954
- J And J Foodland #6816, 336 Central City Plaza, New Kensington, Pa, 15068
- J And J Produce, 531 Alter Street, Hazleton, Pa, 18201
- J And V Vision Collision Center, Unable To Locate, Oil City, Pa, 16301
- J Anthonys, 611 Old Clairton Road, Pittsburgh, Pa, 15236
- J B Hanauer Agency Inc, Rin 40363801 Rev Ct Refund, 4 Gate Hall Dr, Parsippany, Nj, 70544518
- J B Lippincott Co, 227 E Washington Squire, Philadelphia, Pa, 19106
- J B Res Q Inc, 452 Moon Clinton Road, Moon Twp, Pa, 15108
- J Burns Intl Inc, Po Box 430, Poughkeepsie, Pa, 12602
- J C Carryout, 418 Westerly Pkwy, State College, Pa, 16801
- J C Ehrich Co Inc, Po Box 13848 Ne, Reading, Pa, 19612
- J C Group Inc, 1133 Dekalb Pike, Blue Bell, Pa, 19422-0000
- J C Penney Co, Susquehanna Valley Mall, Route 11 And 15, Hummels Wharf, Pa, 17831
- J C Quality Auto Center Inc, Rin 40364790 Rev Ct Refund, 222 W Lincoln Hwy, Exton, Pa, 19341-2623
- J C Snavelly & Sons Inc, 150 Main Street, Landisville, Pa, 17538-0000
- J David E Scott Fogarty, 100 Shady Lane, Carlisle, Pa, 17013
- J D'epifanio & Key Bank Dd2451-5818, For: Ronald Shaull, 88 East Broad Street, Columbus, Oh, 43215-0000
- J E Hanger Inc, 3015 Island Avenue, Philadelphia, Pa, 19153
- J E Morgan Knitting Mills Inc, Box 13954, Philadelphia, Pa, 19101-3954
- J F C Contractors, 600 Rosehill Road, Broomall, Pa, 19008
- J F Kennedy Mem Hosp, Cheltenham & Langdon, Philadelphia, Pa, 19124
- J F Molloy & A, 1 International Plaza, Philadelphia, Pa, 19113-1562
- J F Molloy & Associates, 1 International Plaza Ste 100, Philadelphia, Pa, 19113-1562
- J H Willow Inc, 881 Depot Road, Waterford, Pa, 16426
- J Hesson Services, Joseph Hesson D/B/A, 1932 Telegraph Rd, Honey Brook, Pa, 19344
- J Hesson Services, Joseph Hesson D/B/A \*, 1932 Telegraph Rd, Honey Brook, Pa, 19344
- J J D Pallets, Po Box 1003, Connellsville, Pa, 15425
- J J G Golf Inc, Po Box 330, Wysox, Pa, 18854-0330
- J J J Family Restaurant Inc, Rin 40309155 Rev Ct Refund, 1726 Riverview Rd, Gladwyne, Pa, 19035-1213
- J J L Oil & Gas Corp, 1511 Laurie Lane, Yardley, Pa, 19067
- J K Computing Solutions, 281 Bristol Ln, Hollidaysburg, Pa, 16648
- J K Equipment Co Alvin J Moeser Iii T, 631 Green Street, Sellersville, Pa, 18960
- J K Schofield & Company I, 950 N Orlando Ave, Ste 300, Winter Park, Fl, 32789
- J L Devers Elem Sch, 801 Chanceford Ave, York, Pa, 17404
- J L Financial Corp, 7901 Rolling Green Road, Cheltenham, Pa, 19012
- J L Handshaw Wilson, 1015 S Mountain Rd, Dillsburg, Pa, 17019
- J L M B Corp, 4829 Westfield Dr, Manlius, Ny, 13104
- J Lawson Longstreth, 1620 Spring St, Spring Grove, Pa, 17362
- J M Catering, 657 Cheney Road, Springfield, Pa, 19064
- J M Hogan Md Assoc Pen Fund, 1907 S Broad St, Philadelphia, Pa, 19148-2216
- J M J Insulation Co Inc, Box 473, Cresco, Pa, 18326
- J M Oliver Inc, Rin 40320046 Rev Ct Refund, Po Box 299, Morton, Pa, 19070-0299
- J M S Inc Cust, 1801 Market St, A/C 3119-5043, Philadelphia, Pa, 19103-1628
- J Marlin Ernest Sons Inc, R D 3 Box 1498, Orwingsburg, Pa, 17961
- J N Strong Irrevocable Trust, 800 12th St, Oakmont, Pa, 15139

- J P D Ltd, C/O Triangle Car Wash Inc., 973 E. Main Steet, Palmyra, Pa, 17078  
 J P Enterprises Inc, Unocal Mineral Spirit, 2809 S Huntingdon St, Philadelphia, Pa, 19148-5014  
 J P Enterprises Inc \*, City Of Philadelphia, 2809 S Hutchinson Street, Philadelphia, Pa, 19148-5014  
 J P Jewelers, 2 Baltimore St, Hanover, Pa, 17331  
 J P Mascaro & Sons, Nanticoke Division, Lower & Wile Rds, Souderton, Pa, 18964  
 J R Runco Blacktop & Concrete Inc, 317 Greenbriar Dr, Moscow, Pa, 18444  
 J Richard T, 351 Arbor Ln, Ambler, Pa, 19002  
 J S Football Booster Club, 121 Wylie St Jersey, C O Tina Yost, Shore, Pa, 17740  
 J S Home Improvement, 318 Cherry St, Wrightsville, Pa, 17368-1229  
 J S Nutrtion Inc Dba Gnc 5767, 619 Main St., Harleysville, Pa, 19438-1615  
 J S Restano Inc, Rin 40333285 Rev Ct Refund, 12013 Frankstown Rd, Pittsburgh, Pa, 15235-3435  
 J S Restano Inc, Rin 40400628 Rev Ct Refund, 12013 Frankstown Rd, Pittsburgh, Pa, 15235-3435  
 J T Productions Inc, Rin 40351061 Rev Ct Refund, C/O A Hayden, 2 Logan Sq, Philadelphia, Pa, 19103-2707  
 J W Aluminum, Po Box 1790, Pittsburgh, Pa, 15230  
 J W Goodliffe & Son Inc, 1101 N Irving St, Allentown, Pa, 18001  
 J W Ices Inc, Rin 40370922 Rev Ct Refund, 382 Pine St, Bellefonte, Pa, 16823-1334  
 J W Pepper Of Dallas, P O Box 850, Valley Forge, Pa, 19482  
 J Walter Miller Co, Self Fudned Benefit Plan, C/O Epitome Inc, Pob 11146, Lancaster, Pa, 17605  
 J Z Lumber Inc, Rin 40348592 Rev Ct Refund, Po Box 148, Millville, Pa, 17846-0148  
 Ja Kohne, 310 Seward Street, Pittsburgh, Pa, 15211  
 Ja Marie, 210 N Brunswick Drive, Margate N J 08402, Havertown, Pa, 19083  
 Ja Webster Inc, Fisher Scientific, Accounts Payable, Pittsburgh, Pa, 15122  
 Jaamia Yahya Abubakr, 3600 Conshohocken Ave Apt 2004, Philadelphia, Pa, 19131-5337  
 Jaarsveld John V, 414 Newgate Ct Apt A1, Bensalem, Pa, 19020  
 Jabati Mohamed K., 9601 Ashton Road #D-22, Philadelphia, Pa, 19114  
 Jablonski Lillian, 3607 Reed St, Philadelphia, Pa, 19146  
 Jablonski Marlene, 3342 Tyson Ave, Phila, Pa, 19149  
 Jablonski Mary A, Apt 3, 422 W Airy St, Norristown, Pa, 19401  
 Jablonski Mary T, 1026 E 30th St, Erie, Pa, 16504  
 Jablonsky Jules, 2401 Manor Rd, Upper Darby, Pa, 19082  
 Jaboneta Barbara, Po Box 1125, Blue Bell, Pa, 19422-1125  
 Jabra Daniel, 2200 Avenue Rd Apt 1706, Toronto Ontario M5m 4b9, Canada, Fo, 00000-0000  
 Jabs Edward, 9402 Kirkwood St, Philadelphia, Pa, 19114-2606  
 Jacenko Olena, 5802 Animal Biology, Veterinary School, Phila, Pa, 19104  
 Jacinto Calael Reyna Aracely, 7 Heckamore Ave, Bala Cynwyd, Pa, 19004  
 Jack & Audrey Kaytaz Fam Tr, 1 Commerce Sq, 2005 Market St Ste 1200, Philadelphia, Pa, 19103-7008  
 Jack & Jill Ice Cream Co, Po Box 8500-S8780, Philadelphia, Pa, 19178-8780  
 Jack Francis Inc, Rin 40333038 Rev Ct Refund, 300 Maple St, Conshohocken, Pa, 19428-1895  
 Jack Garrett L, 101 Douglas Dr, Pittsburgh, Pa, 15215-1103  
 Jack Jill Ice Crea, Po Box 8500 S8780, Philadelphia, Pa, 19178  
 Jack Jocelyn, 1642 Union Blvd Suite F, Phoenix Network, Allentown, Pa, 18103  
 Jack Metzger Vw-Jeep-Ea, Rr4 Rte 11 Po Box 173, Danville, Pa, 17821-0000  
 Jack Michael W, 3401 Oxford Valley Rd A5, Levittown, Pa, 19057  
 Jack Sullivan Chevrolet, 8020 Glenmawr St, Pittsburgh, Pa, 15204  
 Jacka William C, Jr, 600 6th St, Oakmont, Pa, 15139-1537  
 Jackel Limited, Rin 40388505 Rev Ct Refund, 173 S Enola Dr, Enola, Pa, 17025-2714  
 Jackiw Denise, 2943 Memphis St, Philadelphia, Pa, 19134  
 Jackman Mary, 211 5th St, Butler, Pa, 70043  
 Jackman Neilda, C/O Neilda Mott, Swarthmore Ave, Swarthmore, Pa, 19081-0000  
 Jackmarc Pharmacies Inc Ta, Mt Washington Pharmacy, 40 Southern Ave, Pittsburgh, Pa, 15211-1999  
 Jackowski Stanley, 133 West Butler Dr, Drums, Pa, 18222  
 Jacks Auto Body, 240 Freeway, Sharon, Pa, 16146  
 Jacks Richard, 597 Coates St, Coatesville, Pa, 19320  
 Jacks Willie, 4 Jane St, Coatesville, Pa, 19320  
 Jackson A L, 6409 Chew Ave, Phila, Pa, 19119-2037  
 Jackson Alberta Estate, 1131 N. 63rd St., Philadelphia, Pa, 19151  
 Jackson Aleisha, 5306 N. Water Street, 2nd Floor, Philadelphia, Pa, 19120  
 Jackson Alice, 417 N Church St, Waynesboro, Pa, 17268-8204  
 Jackson Amphilous M, 134 N Winbiddle St, Pittsburgh, Pa, 15224  
 Jackson Anglea, 116 North Penn St, York, Pa, 17404  
 Jackson Ann M, 1921 Fairlawn St, Pittsburgh, Pa, 15221-0000  
 Jackson Anna V, 132 S Ruby St, Philadelphia, Pa, 19139  
 Jackson Anthony K, 1437 Orkney Street, Philadelphia, Pa, 19122  
 Jackson Anya, 4514 Kingessing Ave 2nd Fl We, Philadelphia, Pa, 19143-0000  
 Jackson Ardenah M, 710 Cedar Ave, Pittsburgh, Pa, 15212  
 Jackson Arline, 151 Plymouth Rd, Springfield, Pa, 19064  
 Jackson Barbara, 1240 S Broad St, Suite 100, Lansdale, Pa, 19446  
 Jackson Barbara, 1st Street, Apt B14, Avondale, Pa, 19311  
 Jackson Barbara J, Formerly Known As Wilson, 3303 Fleming Ave, Pittsburgh, Pa, 15212  
 Jackson Barney, 3909 Warren St, Philadelphia, Pa, 19134  
 Jackson Ben, 50 New Commerce Blvd, Wilkes Barre, Pa, 18762  
 Jackson Benjamin, 56 E Johnson St, Philadelphia, Pa, 19144  
 Jackson Bernel C, 4035 Parrish St, Philadelphia, Pa, 19104-4851  
 Jackson Brenda, 1706 W Neddre Ave, Phila, Pa, 19141  
 Jackson Brian, 1537 Hermespro Drive, Sharon Hill, Pa, 19079  
 Jackson Candice, 452 Powderhorn Dr, King Of Prussia, Pa, 19406  
 Jackson Carol L, Valley Rd, Pomeroy, Pa, 19367-0000  
 Jackson Cary W, 2101 Muddy Run Road, Oxford, Pa, 19363  
 Jackson Charles, 2449 Lyzell Street, Pittsburgh, Pa, 15214  
 Jackson Charles, 2508 Jackson Street, Philadelphia, Pa, 19148-0000  
 Jackson Cynthia L, 55 Highland Dr Apt C4, Warren, Pa, 16365  
 Jackson Cynthia M, C/O Flagship Cleaning Services, 257 Great Valley Pkwy, Malvern, Pa, 19355  
 Jackson Daisy M., 4122 Kenshaw Avenue, Baltimore, Md, 21215  
 Jackson Dana, 1242 S 20th St, Philadelphia, Pa, 19146  
 Jackson Darlene J, 154 Rpboda Blvd., Royersford, Pa, 19468  
 Jackson Darnell, 223 Suncrest St, Pittsburgh, Pa, 15210  
 Jackson Daryl J, 46a Red Lion Rd, Philadelphia, Pa, 19115-1011  
 Jackson Della L, 800 Wood St Apt 203, Steelton, Pa, 17113  
 Jackson Delores, 2020 S 19th St, Philadelphia, Pa, 19145-281  
 Jackson Denise, 620 Catherine St, Syracuse, Ny, 13203  
 Jackson Denise, Route 1 Ingman Road, Tracy City, Tn, 37387  
 Jackson Derrick, 2809 W Queen Lane, Apt 210, Philadelphia, Pa, 19131  
 Jackson Dolores, Dln 007000428959 Rev Rebate, 434 Reagan, Sunbury, Pa, 17801-1752  
 Jackson Donald, 10432 King Road, Shiloh, Va, 22485  
 Jackson Donald, 18 S Farragut Street, Philadelphia, Pa, 19139  
 Jackson Donna L, 2515 Stinson Lane, Norristown, Pa, 19403600  
 Jackson Dora, 253 N 58th St, Philadelphia, Pa, 19139-1215  
 Jackson Dorothy, 5624 Christian Stree, Phila, Pa, 19143  
 Jackson Dorothy L, 19 Sewickley Pines Mnr, West Newton, Pa, 15089  
 Jackson Douglass J, Po Box 151, Reading, Pa, 19603-0151  
 Jackson Early L, 7030 Walnut St, Upper Darby, Pa, 19082  
 Jackson Edward, 16 No Dewey St, Philadelphia, Pa, 19139  
 Jackson Ellen, Rr 3 Box 36, Jcp Mccbg, Hollidaysburg, Pa, 16648  
 Jackson Elsie, 5330 Poplar St, Philadelphia, Pa, 19131-5008  
 Jackson Eric, 1407 N Second St, Harrisburg, Pa, 17102-2615  
 Jackson Eric Sr, Dln 005000408566 Rev Refund, 4136 Poplar Street, Philadelphia, Pa, 19104  
 Jackson Fannie W, 329 S 42 St, Philadelphia, Pa, 19104-4062  
 Jackson Florence, C/O Beneficial Savings Ba, Po Box 40058, Philadelphia, Pa, 19106  
 Jackson Gary, 800 Snyder Av, 1st West, Philadelphia, Pa, 19148  
 Jackson Glenda G, 62 Cemetery Rd, Brownsville, Pa, 15417  
 Jackson Gloria, 27b Hall Manor, Harrisburg, Pa, 17104  
 Jackson Gloria J., 958 Flushing Road, Bensalem, Pa, 19020  
 Jackson Harold, 107 E Briarwood Dr, Horsham, Pa, 19044-0000  
 Jackson Hilda, 1076 Michigan Dr, Harrisburg, Pa, 17109  
 Jackson Ina, Dln 997000030849 Rev Rebate, 111 Tecumseh St, Pittsburgh, Pa, 15207-1675  
 Jackson James A, 108 N 62nd Street, Philadelphia, Pa, 19139-2212  
 Jackson James L, 4153 N Broad St, Philadelphia, Pa, 19140-3028  
 Jackson Jane R, 42 Dinsmore Ave, Burgettstown, Pa, 15021  
 Jackson Janet, 1811 Sycamore St, Bethlehem, Pa, 18017-0000  
 Jackson Janet Story, C/O The Keane Organization, 1400 Liberty Ridge Drive Suite, Wayne, Pa, 19087-0000  
 Jackson Janette, 614 Crest Ln, Murrysville, Pa, 15668  
 Jackson Janis, 704 N Shedwick St, Philadelphia, Pa, 19104  
 Jackson Jeff, 4702 Cedar Ave, Philadelphia, Pa, 19143-2016  
 Jackson Jesse, 1318 Newkirk, Philadelphia, Pa, 19121  
 Jackson Joanna F, Po Box 9101, Pittsburgh, Pa, 15224-0101  
 Jackson John H, 1537 Hermespro Drive, Sharon Hill, Pa, 19079  
 Jackson John Jr, 2011 N Marston St, Philadelphia, Pa, 19121-0000  
 Jackson Joretha K, 2034 N Cleveland St, Philadelphia, Pa, 19121-1502  
 Jackson Joseph, 8108 Barrett Rd, Fort Washington, Md, 20744  
 Jackson Joseph M, 200 N. Warner Rd., King Of Prussia, Pa, 19406  
 Jackson Joyce, Dln 005000261386 Rev Refund, 4271 Viola St Cash6, Philadelphia, Pa, 19104  
 Jackson Karen L, 44 Chapel Hill Dr, Rochester, Ny, 14617  
 Jackson Lamara, 5148 Columbo, Pittsburgh, Pa, 15224  
 Jackson Langdon A Jr, 402 Black Latch Ln, Camp Hill, Pa, 17011-8414  
 Jackson Lattoma, 1818 Valley Drive, West Chester, Pa, 19382  
 Jackson Leatha M, Rr 2 Box 143a, Claysville, Pa, 15323  
 Jackson Lewis, Rr 3 Box 36, Jcp Mccbg, Hollidaysburg, Pa, 16648  
 Jackson Lita N, 46a Red Lion Rd, Philadelphia, Pa, 19115-1011  
 Jackson Lucy, 8015 Carey Branch Dr, Fort Washington, Md, 20744  
 Jackson Lydia B, 680 Canal St Apt 202, Beaver, Pa, 15009  
 Jackson Marcey, 2905 S Robinson St, Philadelphia, Pa, 19142  
 Jackson Marcus L., 4122 Kenshaw Avenue, Baltimore, Md, 21215  
 Jackson Margaret L, 970 E Price St, Philadelphia, Pa, 19138-172  
 Jackson Marguerit Ms., 1755 N 57th St, Apt B 4, Philadelphia, Pa, 19131-3408  
 Jackson Marguerite, 6246 Walton Avenue, Philadelphia, Pa, 19143-0000  
 Jackson Marilyn, 427 S 17th St, Harrisburg, Pa, 17104  
 Jackson Maritza, 40 Peary Street, West Babylon, Ny, 11704  
 Jackson Mark A, 317 Columbia Ave Apt 13, Atlas, Pa, 17851  
 Jackson Mark C, 5161 Lovering Drive, Doylestown, Pa, 18901  
 Jackson Martha, 1431 S Fallon Street, Philadelphia, Pa, 19143  
 Jackson Marvin, 131 South 48th Street Apt. B5, Philadelphia, Pa, 19139  
 Jackson Mary, K-4 Myrtle St, Pottstown, Pa, 19464  
 Jackson Mayetta, Dln 987000315467 Rev Rebate, 7115 Bennett St 3rd Fl, Pittsburgh, Pa, 15208-1479  
 Jackson Michael, 1919 W Diamond Street, Philadelphia, Pa, 19121  
 Jackson Michael B, 5220 Pulaski Ave, Philadelphia, Pa, 19144-0000  
 Jackson Michael J, 1023 H Ave Apt 67, New Brighton, Pa, 15066  
 Jackson Monika, 2027 Holly St, Harrisburg, Pa, 17104-1921  
 Jackson Moss A, 125 Coulter Ave, Ardmore, Pa, 19003-0000  
 Jackson Mylea, 438 Conowingo Circle, Oxford, Pa, 19363  
 Jackson Mylea, 438 Conowingo Circle, Oxford, Pa, 19363  
 Jackson Natalee, 6609 Woodland Avenue, Pennsauken, Nj, 08105  
 Jackson Oleasa H., 10432 King Road, Shiloh, Pa, 22485  
 Jackson Ovella, 1117 Bainbridge St, Philadelphia, Pa, 19147-1905  
 Jackson Paula, P O Box 20710, Philadelphia, Pa, 19138  
 Jackson Percy, 1038 W 5th Street, Chester, Pa, 19013  
 Jackson Percy E Jr, 1129 Hancock St, Chester, Pa, 19013  
 Jackson Randolph E, Dln 007000049314 Rev Rebate, Apt 21, 2700 Centre Ave, Pittsburgh, Pa, 15219-4936  
 Jackson Ray M, 4255 Mccasin Street, Pittsburgh, Pa, 15217-2828  
 Jackson Raymond E, 17 S 11th St Apt 3, Reading, Pa, 19602-1229  
 Jackson Ricardo, 409 S 9th Ave, Scranton, Pa, 18505  
 Jackson Richard, 6025 E Wister St Fl 2, Philadelphia, Pa, 19138-240  
 Jackson Richard, C/O Sarah Jackson, 339 Little Street, Sewickley, Pa, 15143  
 Jackson Robert, 250 S 36th St, Philadelphia, Pa, 19104  
 Jackson Robert F, Dln 007002395213 Rev Refund, 3838 Sardis Road, Pittsburgh, Pa, 15239  
 Jackson Robert L, 1514 W Mashall St, Apt 114, Norristown, Pa, 19403-0000  
 Jackson Rolland E, 1320 Worwick Furnace Rd, Pottstown, Pa, 19465  
 Jackson Roy E, 503 E Tulpehocken St, Philadelphia, Pa, 19144  
 Jackson Ruthie, 118-14 205th, Saint Albans, Ny, 11412  
 Jackson S, 4022 Parrish St Apt 3, Philadelphia, Pa, 19104  
 Jackson Samuel J, Po Box 294, York, Pa, 17405-0294  
 Jackson Shawn, 1454 Mill St, Wilksburg, Pa, 15221  
 Jackson Sherry, 3624 N. 19th Street, Philadelphia, Pa, 19140  
 Jackson Shynisha R, 6220 Vine St, Philadelphia, Pa, 19139  
 Jackson Sontella, 410 W Airy St, Apt 2, Norristown, Pa, 19401

Jackson Spencer, 1241 N Taney Street, Philadelphia, Pa, 19121  
 Jackson Susie, 2020 Federal St, Philadelphia, Pa, 19146  
 Jackson Tamika, 6378 W Montgomery Ave, Philadelphia, Pa, 19151  
 Jackson Tanya, 17 S Dewey Street, Philadelphia, Pa, 19139  
 Jackson Teresa M, 2000 N Vine St, Berwick, Pa, 18603  
 Jackson Terry L, Po Box 743, Franklin, Pa, 16323  
 Jackson Thomas E, 8109 Rugby St, Philadelphia, Pa, 19150-2412  
 Jackson Timothy, 1046 Forgemans Row, Coatesville, Pa, 19320-0000  
 Jackson Timothy, 1115 East High St, Waynesburg, Pa, 15370  
 Jackson Tracey, 1025 Mercy Street, Philadelphia, Pa, 19148  
 Jackson Tracina, 332 Fruit Ave, Farrell, Pa, 16121-2034  
 Jackson Velma L, 6057 Chester Ave, Philadelphia, Pa, 19142-0000  
 Jackson Vickie, 6531 Saybrook Ave, Philadelphia, Pa, 19143  
 Jackson Wade, 40 Peary Street, West Babylon, Ny, 11704  
 Jackson Walter, Route 1 Ingman Road, Tracy City, Tn, 37387  
 Jackson Wanda L, 1515 Locust Street Suite, Philadelphia, Pa, 19102-0000  
 Jackson William Est, 1315 N Wanamaker St, Philadelphia, Pa, 19131  
 Jackson William F, 331 Oak Rd, Glenside, Pa, 19038  
 Jackson William F, 605 Wilton St, Philadelphia, Pa, 19131  
 Jackson Zenia M, Po Box 58662, Philadelphia, Pa  
 Jac-Lyn Cleaners, 66th St & Elmwood Avenue, Phila, Pa, 19142  
 Jaco Robin P, 245 Dell Ave, Pittsburgh, Pa, 15216-0000  
 Jacob Elizabeth, 10039 Ferndale St, 2nd Floor, Philadelphia, Pa, 19116  
 Jacob Heffler, 20 S 15th St, Philadelphia, Pa, 19102  
 Jacob Jeffrey A, 239 Fairmount St, 2nd Floor, Pittsburgh, Pa, 15206  
 Jacob John, Rr 1 Box 13 2, Effort, Pa, 18330-9711  
 Jacob Marie Paule L, Apt 5c, 2801 Walnut Hill St, Philadelphia, Pa, 19152  
 Jacob Martha, 1245 S Taylor St, Philadelphia, Pa, 19146  
 Jacob Stuart G, 6 Woodside Lane, New Hope, Pa, 18938  
 Jacobi Carl H, 709 Kent Rd, Wallingford, Pa, 19086  
 Jacobowitz Ann, 1101 Vine Street, Scranton, Pa, 18510  
 Jacobs Arnold, 214 Bushkill Street, Easton, Pa, 18042-1892  
 Jacobs Arthur G, 133 Ash St, Orangeville, Pa, 17859-9672  
 Jacobs Betty, 1152 E Dorset St, Philadelphia, Pa, 19150  
 Jacobs Betty, 21 Kready Avenue, Millersville, Pa, 17551  
 Jacobs Blanche, 2209 N 16th St, Philadelphia, Pa, 19132  
 Jacobs Caroline E, 363 Oaklyn Rd, Lebanon, Pa, 17042  
 Jacobs Carolyn, 203 Bunker Hill Road, Harleysville, Pa, 19438  
 Jacobs Charles R, 260 West High Street, Waynesburg, Pa, 15370  
 Jacobs Christopher, 3394 North Hills Road, Murrysville, Pa, 15668  
 Jacobs Cody C, 600 East Bandy Ave, York, Pa, 17403  
 Jacobs Crystal M, 1154 Barnaby Terr Se, Washington, Dc, 20032  
 Jacobs Daniel, Bustleton Ave, Philadelphia, Pa, 19115  
 Jacobs Daniel E, 42 S 4th St, Newport, Pa, 17074  
 Jacobs Daniel L, 3420 Maple Dr, Library, Pa, 15129  
 Jacobs Darcell, 1981 N Woodstock Street, Philadelphia, Pa, 19121  
 Jacobs Darren R, 200 Hill St, Trucksville, Pa, 18708  
 Jacobs Dr Richard, Maj Usaf, 335 Hidden Fls, Pittsburgh, Pa, 15238  
 Jacobs Edith, 1823 Park St, Harrisburg Pa 17103-2537, Harrisburg, Pa, 17103-2537  
 Jacobs Edith, Millers Run Rd, Morgan, Pa, 15064  
 Jacobs Eileen, 2011 Fairmount Ave, Philadelphia, Pa, 19130-0000  
 Jacobs Esther, 1320 Summerville Avenue, Yorkhouse N Apt 206, Philadelphia, Pa, 19141-2999  
 Jacobs Esther, 807 E Northampton St, Wilkes Barre, Pa, 18702-7522  
 Jacobs Felix F, C/O Lorraine Murphey, 401 Hidden Spring Ln, Pittsburgh, Pa, 15238  
 Jacobs Harvey, 1740 Oakwood Te 14a, Narberth, Pa, 19072-1047  
 Jacobs James A, Rr 1 Box 187, Ellitsburg, Pa, 17024-0000  
 Jacobs James J, 441 Kathleen St, Pittsburgh, Pa, 15211  
 Jacobs James J II, 1310 Diana Pl, Pittsburgh, Pa, 15212-3718  
 Jacobs Janice, 22 Fischer Ave, Pittsburgh, Pa, 15223-1320  
 Jacobs Jeffrey, 59 Polder Dr, Langhorne, Pa, 19053  
 Jacobs Jeffrey Glen, 320 Bayard Road, Upper Darby, Pa, 19082  
 Jacobs Jennie M, 527 Rockledge Ave, Huntingdon VY, Pa, 19006-0000  
 Jacobs John, 1194 Street Rd, New Hope, Pa, 18938  
 Jacobs Joseph M, 50 Bigelow St, Jeannette, Pa, 15644  
 Jacobs Kenneth A, 236 N Bellefield Ave, Pittsburgh, Pa, 15213  
 Jacobs Larry B, Po Box 15327, Philadelphia, Pa, 19111  
 Jacobs Lawrence W Jr, C/O Roy Thomas Clark Esq, 4 Gateway Center Suite 1337, Stevens Clark Laubach & Semple, Pittsburgh, Pa, 15222  
 Jacobs Lenworth, Director Trauma Program, Hartford Hospital, 80 Seymour Street, Hartford, Ct, 06102-5037  
 Jacobs Madelyn A, C/O Lorraine Murphey, 401 Hidden Spring Ln, Pittsburgh, Pa, 15238  
 Jacobs Mae F Estate, 442 Walnut Bottom Road, Carlisle, Pa, 17013  
 Jacobs Margaret, 517 Holmes Street, Wilkensburg, Pa, 15221  
 Jacobs Mark C Estate Of, 1615 W 10th St, Chester, Pa, 19013-0000  
 Jacobs Mark E, 101 Bristol Square, Pittsburgh, Pa, 15230-0000  
 Jacobs Michelle, Rd 1 Box 1685, Mohnton, Pa, 06/30-195  
 Jacobs Morris, 3939 Conshohocken Ave Apt 322, Philadelphia, Pa, 19131  
 Jacobs Philip, 2011 Fairmount Ave, Philadelphia, Pa, 19130-0000  
 Jacobs Richard Md, 5200 Centre Ave Ste 716, Pittsburgh, Pa, 15232  
 Jacobs Richard S, Ursh Maui, New Holland Pa, New Holland, Pa, 99999  
 Jacobs Rosella, 786 Bunker Hill Road, Central City, Pa, 18862  
 Jacobs Ruth, 504 Indian Creek Dr Apt C, Wilkes Barre, Pa, 18702  
 Jacobs Stanley B, 12 South 12th St, Philadelphia Savings Fund Bldg, C/O David Schwart Esq, Philadelphia, Pa, 19107-0000  
 Jacobs Steven, 604 S Washington Sq #1717, Philadelphia, Pa, 19106  
 Jacobs Thomas P, Rr 1 Box 358, Barnesboro, Pa, 15714  
 Jacobs Vienna, 410 Lorri Lane, King Of Prussia, Pa, 19406  
 Jacobsen Bruce, 203 Brookfield Crl 3823, Macungie, Pa, 18062  
 Jacobsen J B, C/O Scott Plaza # 1, Philadelphia, Pa, 19113  
 Jacobsen Miriam, 3015 Poplar St, Philadelphia, Pa, 19130-0000  
 Jacobsen Paul, 3015 Poplar St, Philadelphia, Pa, 19130-0000  
 Jacobson Andrew H, Dr Morris Jacobson, 1521 Elliott St, Williamsport, Pa, 17701-2625  
 Jacobson Estelle, 58 Woodstream Drive, Wayne, Pa, 19087  
 Jacobson Jay C, 412 E Wadsworth Ave, Philadelphia, Pa, 19119-1129  
 Jacobson Jeff, 7 Briarhill Cir, Clarks Summit, Pa, 18411-1601  
 Jacobson Joseph, 2001 Paulker Rd, Lansdale, Pa, 19446  
 Jacobson Leonard, 404 West Ridge Pike, Conshohocken, Pa, 19428  
 Jacobson Marshall, 175 W Jackson Blvd, Ste A 182, Philadelphia, Pa, 19128  
 Jacobson Patty, 84 Plymton St #12, Middleboro, Ma, 02346-2628  
 Jacobson Robin, 7 Briarhill Cir, Clarks Summit, Pa, 18411-1601  
 Jacobson Sharon Julia, 412 E Wadsworth Ave, Philadelphia, Pa, 19119-1129  
 Jacobson Stuart, 496 S Columbus Ave, Littlestown, Pa, 17340-1516  
 Jacobson Thomas, 5th And Market Sts, Philadelphia, Pa, 19101  
 Jacobson Thomas, Perlmutter L S, 5th And Market Sts, Philadelphia, Pa, 19101  
 Jacoby Alison M, Dln 991201079629 Rev Refund, 9 Moran Rd, West Orange, Nj, 7052  
 Jacoby Andrew, 614 64th Ave, Philadelphia, Pa, 19126-381  
 Jacoby Andrew L, 232 Oswald St, Elkins Park, Pa, 19027-1821  
 Jacoby Anna S, 624 Walnut Dr, Northhampton, Pa, 18067  
 Jacoby Bernadine, Jacoby Rd, Coopersburg, Pa, 18036  
 Jacoby Bonnie J, 317 Lantern Green Way, Orwigsburg, Pa, 17961  
 Jacoby Fredrick, 2219 Old Welsh Rd, Willow Grove, Pa, 19090  
 Jacoby Gertrude, 1106 26th Ave, Altoona, Pa, 16601  
 Jacoby Grace B, 1106 26th Ave, Altoona, Pa, 16601  
 Jacoby Ralph E, 624 Walnut Dr, Northhampton, Pa, 18067  
 Jacoby Sylvia, Society Hill Towers, 210 Locust St Ph 2, Philadelphia, Pa, 19106-3900  
 Jacobyvidansky William E, P O Box 267, Shippensburg, Pa, 16254  
 Jacovids Nancy J, 1100 E Wyomissing Blvd Apt 14c, Reading, Pa, 19611-2127  
 Jacqueline Evans J, 313 Holstein St, #1, Bridgeport, Pa, 19405  
 Jacques Jeanclaude, 9601 Ashton Rd, Apt M 11, Philadelphia, Pa, 19114  
 Jacquot Patricia, 16 Laurel Ln, Norristown, Pa, 19401  
 Jade Dejoie, 545 N 7 St, Lebanon, Pa, 17046-3508  
 Jade Leasing & Financial Service, 109 Hillview Court Rr 2, Irwin, Pa, 15642  
 Jadick John, 1307 Watson St, Scranton, Pa, 18504  
 Jae Do C, 211 Brentwood St, Havertown, Pa, 19083  
 Jaeger John, 51 North 3 St Apt 3, Philadelphia, Pa, 19106  
 Jaeger Paul, 306 N Charlotte St Apt 2, Pottstown, Pa, 19464  
 Jaenike Richard C, 19 Fall Brook Park, Canadagua, Ny, 14424-0000  
 Jafari Behzad A, 935 Penn Circle, Apt B511, King Of Prussia, Pa, 19406  
 Jafco Inc, 9 White Birch Ln, Beacon Falls, Ct, 06403  
 Jaffe Brian D, 701 Cornerstone Lane, Bryn Mawr, Pa, 19010  
 Jaffe Daniel, 2047 Locust Street, \*For Mcdaniels Willie M., Philadelphia, Pa, 19103-0000  
 Jaffe Daniel Esq, 2047 Locust Street, Phil, Pa, 19103  
 Jaffe Gary, 8480 Limekiln Pike, Returned From Po As Undelivera, Wyncote, Pa, 19095  
 Jaffe Joan, 1810 Ritten House Sq, Apt 1501, Philadelphia, Pa, 19103  
 Jaffe Judi, P O Box 662, Rock Hill, Ny, 12775  
 Jaffe Libby, 2715 Murray Ave, Apt 616, Pittsburgh, Pa, 15217-0000  
 Jaffe Mark, 900 Mickley Rd, Whitehall, Pa, 18052  
 Jaffe Mark P, 900 Mickley Road Zt3, Whitehall, Pa, 18052  
 Jaffe Richard A, 1601 Market St Ste 3300, Philadelphia, Pa, 19103  
 Jaffe Sally Ira, 954 Tyson Ave, Philadelphia, Pa, 19111  
 Jaffe Suzanne, Apt 707, 226 W Rittenhouse St, Philadelphia, Pa, 19103  
 Jafri Syed, 241 Independence Dr, Hamburg, Pa, 19526-8445  
 Jagelman David, 68 Fiesta Way, Fort Lauderdale, Fl, 33301  
 Jagers Charles, 6155 Mulberry St, Philadelphia, Pa, 19135  
 Jagers Frank Y, 15100 Interlachen Drive;Apartm, Silver Spring, Md, 20906  
 Jagers Ronald R, 525 W Lafayette St, Norristown, Pa, 19401-4505  
 Jagoda Linda M, 250 1st Ave Apt 319, Kingston, Pa, 18704  
 Jah Lahai, 1711 Solly Ave, Philadelphia, Pa, 19152-2624  
 Jahn William F, 5 Ashley Dr, Dillsburg, Pa, 17019  
 Jain Ashokkumar B, 4th Floor Falk Clinic, 3601 Fifth Av C/O Diana Smith, Pittsburgh, Pa, 15213  
 Jain Gaurav, 3820 Locust Walk Box 123, Philadelphia, Pa, 19104-6134  
 Jain Neil P, 30 South 17th St, Philadelphia, Pa, 19101-8223  
 Jaipaul, 7706 Seminole Ave, Philadelphia, Pa, 19126-0000  
 Jaipur Indian Cuisine, 336 West Dekalb Plaza, King Of Prussia, Pa, 19406  
 Jairan Sadeghi, 5622 Woodmont St, Pittsburgh, Pa, 08/29/194  
 Jaisle Stacy, 2285 Pileggi Rd. - Apt. B, Warrington, Pa, 18976  
 Jaisle Stacy, 611 Huntington Pike #G, Rockledge, Pa, 19046  
 Jakckson Frederick, 150 St Charles St, Drexel Hill, Pa, 19026  
 Jakimec John R, 917 Magee Ave, Philadelphia, Pa, 19111  
 Jakimec Marlene E, 917 Magee Ave, Philadelphia, Pa, 19111  
 Jaklik Charles R, 325 E Girard Ave, Philadelphia, Pa, 19125  
 Jaklik Eva, 325 E Girard Ave, Philadelphia, Pa, 19125  
 Jaklik William, 325 E Girard Ave, Philadelphia, Pa, 19125  
 Jakob Karl, 1910 N Howard St, Philadelphia, Pa, 19122-2412  
 Jakobik Maryann J, 404 Shadybrook Cr., Girard, Pa, 16417  
 Jakubek Paul P, 916 Carol Dr, Canonsburg, Pa, 15317-1417  
 Jakubowitch Andrew, 650 2nd St, Highspire, Pa, 17034  
 Jakubson Alexander, 306 Langford Rd, Broomall, Pa, 19008-2811  
 Jakubson Edith, 306 Langford Rd, Broomall, Pa, 19008-2811  
 Jaladi Nageswararao, 2515 Farmcrest Drive, #102, Herndon, Va, 20171  
 Jalloh Hadiatou, 6528 Allman St, Philadelphia, Pa, 19142-0000  
 Jalloh Ibrahim W, 1024 Faulkner St, Pittsburgh, Pa, 15204  
 Jam Nathu D, 3360 Chicestser Ave, Apt S21, Boothwy N, Pa, 19061  
 Jamack Elizabeth, 907 Cantrell, Philadelphia, Pa, 19148-3117  
 Jamal Ahmed Hashim Bey Beverly D. Pryor, 1630 Sparks Street, Philadelphia, Pa, 19141  
 Jambro Jambro Rd Md, Po Box L-305, Langhorne, Pa, 19047  
 Jambro Rd Md, Po Box L-305, Langhorne, Pa, 19047  
 James A I, 4222 Parkside Ave, Philadelphia, Pa, 19104-1021  
 James A Lynch, Purofirst Of Three Rivers And, Cd's Recoveries, 106 S 18th St, Pittsburgh, Pa, 15203  
 James A R, 701 5th Ave, Patton, Pa, 16668  
 James A Shea & Sons Co, Township Line & State Rd, Drexel Hill, Pa, 19026  
 James Abraham, 250 Beverly Blvd., Urbber Darby, Pa, 19082  
 James Adkins, 317 Sharon Lane, West Mifflin, Pa, 15236  
 James Alan, 130 Spring Creek Ln, Pottstown, Pa, 19465-8039  
 James Andrea, 940 Ormmore St, Pittsburgh, Pa, 15201  
 James Andrew, 6332 Kelly Dr, Norristown, Pa, 19401  
 James Anthony, 779 N Washington St, Wilkes Barre, Pa, 18705-1737  
 James Audrey T, 600 Manchester Ave, Media, Pa, 19063-0000  
 James Austin W, 147 Fernbrook Ave, Wyncote, Pa, 19095-1506  
 James Baxter Jr Atima, 1231 Banksville Road, Pittsburgh, Pa, 15216  
 James Bernetta, 3067 Martha Street, Philadelphia, Pa, 19134  
 James Betsy M, 437 Center St, Clarks Summit, Pa, 18411  
 James Branch Cleaning Services Inc, P O Box 5434, Yeadon, Pa, 19050  
 James Brendan B, 68 Mayfair Dr, Pittsburgh, Pa, 15228-0000  
 James Cameron K, 202 So 4th, Coplay, Pa, 18037  
 James Campbell Melissa J, 400 Kiddle St, Wilkes Barre, Pa, 18703  
 James Chancey, Po Box 29526, Philadelphia, Pa, 19144-0526  
 James Chevrolet Geo Inc, 725 Marshall Dr, West Chester, Pa, 19380-2363

James D Christy Tr, Po Box 4, Branchton, Pa, 16021-0000  
 James David W, 437 Center St, Clarks Summit, Pa, 18411  
 James Demnyan Dba Double J Remode, 2003 Sunnyhill Rd, Imperial, Pa, 15126-9406  
 James Donald E Iii, 68 Mayfair Dr, Pittsburgh, Pa, 15228-0000  
 James Donald E Jr, 68 Mayfair Dr, Pittsburgh, Pa, 15228-0000  
 James Dorothy B, 2707 Clearview Way, York, Pa, 17403-9532  
 James E Van Zandt Vamc, 2907 Pleasant Valley Blvd, Altoona, Pa, 16602  
 James Elva H, 124 Tyson Ave, Glenside, Pa, 19038  
 James Eric, 27 11th Street, Allentown, Pa, 18101-0000  
 James F Burns Ins Agency, 616 Baltimore Pike, Springfield, Pa, 19064-3071  
 James F Kownacki Treasurer, City Of Pittsburgh, 7701 Penn Avenue, Wilkinsburg, Pa, 15221-0000  
 James F Pontari & Bros, 3301 S Galloway Room 216, Philadelphia, Pa, 19148-0000  
 James Fay Tr, Fay Construction Co Inc Retire, 110 Wilton Woods Ln, Media, Pa, 19063-0000  
 James Frances, 126 Greenwood St, Coaldale, Pa, 18218  
 James Frances, 2006 Bainbridge St, Philadelphia, Pa, 19146-1309  
 James G M, 329 E Phil-Ellena St, Philadelphia, Pa, 19119  
 James George, 1005 North 19th Street, Harrisburg, Pa, 17103  
 James Gregory, 3306 Gransback Street, Philadelphia, Pa, 19134  
 James H Young, 1593 Frankstown Rd, Johnstown, Pa, 15904  
 James Hanley R, Rt 1 Box 364h, Schuylkill Haven, Pa, 17972  
 James Herbert, 1224 Hayes Blvd, Bristol, Pa, 19007  
 James Iona, 651 Columbia Ave, Nigel Iona James, Darby, Pa, 19023  
 James J D, 2200 Trenton Rd, Levittown, Pa, 19056  
 James James B, 3465 Cougar Circle, Orefield, Pa, 18069  
 James Jane, Dln 991201142515 Rev Refund, 16 Laurel Lane, Glen Rdl Lima, Pa, 19037  
 James Jeffrey M, 498 Bridge St, Collegeville, Pa, 19426  
 James Jennifer, Jennifer James, Po Box 98, Carversville, Pa, 18913-0098  
 James John E 2nd, 251 Reynolds Street, Kingston, Pa, 18704-5243  
 James John G, Milk And Water Rd, Everett, Pa, 15537  
 James Johnnie, 240 East College Ave, York, Pa, 17403  
 James Justin Beatty, 2401 Oak Leaf Dr., State College, Pa, 16803  
 James Kathryn M, 611 Brunnerville Rd, Lititz, Pa, 17543  
 James Kenneth, 1509 Manton Street, Philadelphia, Pa, 19146  
 James King Inc, 69 Merwood Ave, Upper Darby, Pa, 19082  
 James Lance, 6608 N 12th St, Apt 209, Philadelphia, Pa, 19126  
 James Leroy, Dln 005000039545 Rev Refund, Apt 210, 5520 Wayne Avenue, Philadelphia, Pa, 19144  
 James Levy Council, 651 Parkview Blvd, Yeadon, Pa, 19050  
 James Linda E, 2078 E Atlantic St, Philadelphia, Pa, 19134  
 James Lisa Cheek, 130 Spring Creek Ln, Pottstown, Pa, 19465-8039  
 James Lloyd H, Mary A James, 59 E Main St, Fayetteville, Pa, 17222  
 James Logue, 144 Ashley Rd, Newtown Sq, Pa, 19073  
 James M Venture, 700 Duncan Ave Apt 1413, Pittsburgh, Pa, 15237  
 James Mable, 1328 Williams St, Harrisburg, Pa, 17102-1932  
 James Martin Et Al, 117 S 3rd St, Reading, Pa, 19602  
 James Mary, 205 Pond St Apt 506, Bristol, Pa, 19007  
 James Mary, 92 Wood St, Bristol, Pa, 19007  
 James Mary Louise, 251 Reynolds St, Kingston, Pa, 18704-5243  
 James Mildred, 4114 N Marshall St, Phila, Pa, 19140-2521  
 James Mildred H, 407 Stewart Lane, Meadville, Pa, 16335-0000  
 James Nancy L, 15 N Goodwin Ave, Kingston, Pa, 18704  
 James Nesper Md, 119 Professional Center, 1265 Wayne Ave Suite 100, Indiana Pa, Pa, 15701  
 James Nigel, 651 Columbia Ave, Nigel Iona James, Darby, Pa, 19023  
 James Porch-Wage Tax Coll, 11 Sheridan Ave, Bellevue, Pa, 15202  
 James R Warden Md, 316 W 23rd Street, Erie, Pa, 16502  
 James Richard, 5011 New Hall St, Philadelphia, Pa, 19144  
 James Richard, Dba Harrisburg Roofers, 408 Greenwood Ave, Pottsville, Pa, 17901  
 James Richmond, Po Box 4, State College, Pa, 16804  
 James Rosanne L, 116 Carlton Pl, Media, Pa, 19063-2105  
 James Ruth, 719 Knox Rd, Villanova, Pa, 19085-0000  
 James Sam, Po Box 35, Johnstown, Pa, 15907-0035  
 James Samuel C, 413 E Sharpnack St, Philadelphia, Pa, 19119-0000  
 James Sandra, 24 Deerfield Dr, Mt Pocono, Pa, 18344-1713  
 James Shirley, 6209 Broad St #206, Pittsburgh, Pa, 15206  
 James Shirley L, 10 Fosterbrook Rd, Bradford, Pa, 16701  
 James Solomon W, Rd 4, Finleyville, Pa, 15332  
 James Stefanide, 503 E 7th St, Chester, Pa, 19013  
 James Stephen, Dln 007001138024 Rev Refund, Apt 1, 5724, Philadelphia, Pa, 19120  
 James Susan L, 709 Lafayette St, Kennet Square, Pa, 19348-3424  
 James T McLaughlin Prof Corp, Pension Trst, 121 University Pl, Pittsburgh, Pa, 15213-2614  
 James Tameika V., 5437 Woodcrest Avenue, Phila., Pa, 19131  
 James Thomas, 124 Tyson Ave, Glenside, Pa, 19038  
 James Thomas C, 1124 Price Street, Scranton, Pa, 18504-0000  
 James Timothy M, 21 Tanguy Rd, P O 1799, Westtown, Pa, 19395-1799  
 James Toinettie M, Po Box 14282, Philadelphia, Pa, 19138  
 James Viola, Po Box 24105, Philadelphia, Pa, 19139  
 James W Daly Inc, Department 533, Pittsburgh, Pa, 15264  
 James W Van Divner Jr, Michelle Van Divner Jr, 100 E 2 St, Grindstone, Pa, 15442  
 James Walter W, 5348 Chancellor St, Philadelphia, Pa, 19139  
 James William, 306 Barrington Pl, Lansdale, Pa, 19446-5306  
 James William A, 116 Carlton Pl, Media, Pa, 19063-2105  
 James Willis, 2315 N. 26th, Philadelphia Pa 19132 4608, Philadelphia, Pa, 19132-4608  
 James Zarinah A, 4720 Pine St # B4, Philadelphia, Pa, 19143  
 Jameson Alexander R, 1560-1562 Hubbard Street, Pittsburgh, Pa, 15214  
 Jameson Ambulatory Pharmacy, 1211 Wilmington Ave, New Castle, Pa, 16105  
 Jameson Cecilia, 4242 Spruce Ave, Oakford, Pa, 19053  
 Jameson John F Iii, 1912 Kimberton Road, Phoenixville, Pa, 19460  
 Jameson Memorial Hospital, 1211 Wilmington Ave, New Castle, Pa, 16105  
 Jameson Memorial Hospital, 1211 Wilmington Avenue, New Castle, Pa, 16105  
 Jameson Shirley T, 1560-1562 Hubbard Street, Pittsburgh, Pa, 15214  
 Jamestown Fire Dept, Po Box 275, Harmonsburg, Pa, 16422  
 Jamestown Villageapts, Apt, Willow Grove, Pa, 19090-1846  
 James-Wilson Stephanie, 7476 Rhoads Street, Philadelphia, Pa, 19151  
 Jamey Cookson And Morrow Motors, Po Box 508, Ellwood City, Pa, 16117  
 Jamidee Mitchell, 1521 W Norris St, Phila, Pa, 19121  
 Jamie Isaccs, 700 N Webster Ave, Scranton, Pa, 18510-1811  
 Jamiel Haider, 1903 Buffalo Rd, Erie, Pa, 16510  
 Jamieso William, 5 Ovis Dr, Mechanicsburg, Pa, 17055  
 Jamieson Brooke Greaney, Dorchester Apts 226 W, Rittenhouse Sq Apt 1713, Philadelphia, Pa, 19103-0000  
 Jamieson Donald R, 17841 Altamrano, Huntington Beach, Pa, 92647  
 Jamieson Paula, P.O. Box 176, Oelwein, Ia, 50662-0176  
 Jamils, 6024 Penn Ave, Pittsburgh, Pa, 15206  
 Jamison, Po Box 4, Jamison, Pa, 18929-0000  
 Jamison Doug, 600 Campbell Circle, Downingtown, Pa, 19335-3266  
 Jamison Lesley A, Dln 007002433516 Rev Refund, Rr 2 Box 250, Blairsville, Pa, 15717  
 Jamison Lodge 447 I O O F, Po Box 4, Jamison, Pa, 18929-0000  
 Jamison Paul T Jr, 1714 Duffield St, Pittsburgh, Pa, 15206-1140  
 Jamison Pto, 2470 Ironwood Dr, Jamison, Pa, 18929-1119  
 Jamison Richard, 216 W College Ave, York, Pa, 17401-2104  
 Jamison Richard A Jr, 246 E College Ave, York, Pa, 17403  
 Jamison Staurt, 2630 Mann Dr, Trooper, Pa, 19403  
 Jamison Violet, 1859 Haworth St, Philadelphia, Pa, 19124  
 Jamison Virginia, 535 Gradyville Road, Newtown Square, Pa, 19073  
 Jamshahi Behdad Md, Po Box 13530, Philadelphia, Pa, 19101  
 Jan & Al Gifts Inc, 11123 Drake Dr, Phila, Pa, 19154  
 Jan Francisco Alicia M, 11 South Valley Road, 2nd Floor, Paoli, Pa, 19301  
 Jan Mohammed, 415 Garrison Way, Gulph Mills, Pa, 19428-2515  
 Jan Rehana, 415 Garrison Way, Gulph Mills, Pa, 19428-2515  
 Jan Schneider Md Tr, 345 Laurel Lane, Haverford, Pa, 19041-0000  
 Janaitis Christine H, 3009 South Carlisle St, Philadelphia, Pa, 19145  
 Janakin Hazel, 4319 Fleming St, Philadelphia, Pa, 19128  
 Janaskie Patricia, 453 Mcdade Blvd, Coliingdale, Pa, 19023  
 Jancewicz Ben Jr, 17 N Logan St, Meadco, Pa, 18237  
 Jancik Denyse, 1 Frank St, Kenvil, Nj, 7847  
 Jancik Gregory J, 1 Frank St, Kenvil, Nj, 7847  
 Jancik Willia, Dln 007000154649 Rev Rebate, 123 S Main St, Wilkes-Barre, Pa, 18702-2706  
 Janczewski Joseph D, 128 Jefferson St, Cheltenham, Pa, 19012  
 Janderch Joyce R, Gilbertsville Rd, Boyertown, Pa, 19512  
 Jane A Guest Living Trust, 154 Hilltop Rd, Phoenixville, Pa, 19460-0000  
 Jane Ierardi Md, Po Box 13652, Philadelphia, Pa, 19101  
 Jane Kelly, 33 Pine Ct., Bedminster, Nj, 07921  
 Jane Lopoten School Of Dance Inc, Rin 40346724 Rev Ct Refund, 526 N Broad St, Lansdale, Pa, 19446-2416  
 Jane Louise Mease, 1148 Fox Hill Rd, State College, Pa, 16801  
 Jane Mary, Rr2 Box 117, Shaftsbury, Vt, 05262  
 Jane Shamus, 2208 Shasta Dr, Bloomsburg, Pa, 17815-8999  
 Janes Cab Inc, 2337 Philmont Ave 106, Huntingdon Valley, Pa, 19006  
 Janes Corithian, 925 E Durard St, Philadelphia, Pa  
 Janet A Zehner Md, One Spruce Street, Franklin, Pa, 16323  
 Janet Fleisher Gallery, 211 South 17th Street, Philadelphia, Pa, 19103  
 Janet Partridge A, 1113 Columbus Ave #3, Lemoyne, Pa, 17043  
 Jang Jae H, Secane Cleaners, 602 South Ave, Secane, Pa, 19018  
 Jang Seong H, 2991 Schoolhouse Lane, No.H34e, Philadelphia, Pa, 19144-0000  
 Jani Neeta B, 1033 Old Ln, Drexel Hill, Pa, 19026  
 Janice Fiegelman Family, 550 Clay Ave, Apt 10 E, Scranton, Pa, 18510-2164  
 Janice Wolfe, 2408 Vine St, Phila, Pa, 19152  
 Janicijevic Milena, Md Box 28, Washington, Pa, 15301-0028  
 Janick Andrew, 1811 Scott St, Mckeesport, Pa, 15135  
 Janick Theodore J, 417 Virginia Ave, Ambridge, Pa, 15003-1604  
 Jani-King International Inc, 625 Ridge Pike Bldg E Ste 200, Conshohocken, Pa, 19428  
 Jankauskas Wallace, C/O Fast Commercial Appliance, 110 North 2nd St, Phila, Pa, 19106-1902  
 Janke Albert E Iii, 12 Whitpain Dr, Broad Axe, Pa, 19002-5129  
 Janke Albert E Jr, 1801 Market Street, Philadelphia, Pa, 19108-0000  
 Janke R F, 12 Whitpain Dr, Broad Axe, Pa, 19002-5129  
 Jankiewicz Julie K, Rd 1 Box 291 Tuscarawas Rd, Industry, Pa, 15052-9801  
 Jankiewicz Teresa, 11035 Rt 14, Ralston, Pa, 17763  
 Jankowitz Brian, 3584 Indian Queen Lane, Philadelphia, Pa, 19129-1540  
 Jankowskaf Paulina, 2706 E Birch St, Philadelphia, Pa, 19134  
 Jankowski Madeline, Rr 3 Box 355, Catawissa, Pa, 17820  
 Jankowski Matthew J, 7011 Exeter Rd, Bethesda, Md, 20814-5506  
 Jankowski Ronald R, C/O Eleonore Jankowski, Conrad House Apt 2a, 5436 E Lake Rd, Erie, Pa, 16511-1459  
 Jankowski Victoria Jo, 701 Broadview Rd, Exton, Pa, 19341-1915  
 Janney Caroline, 10 Mildred, Roslyn, Pa, 19001  
 Janney David F, 930 San Pedro, Coral Gables, FL, 33156-6364  
 Janney Freda E, 930 San Pedro, Coral Gables, FL, 33156-6364  
 Janney Montgomery Scott Inc, Ira 58381086, Five Penn Center Plaza, Philadelphia, Pa, 19103-2455  
 Janney Montgomery Scott, 1601 Market St, Philadelphia, Pa, 19103-2301  
 Jannis Peter, 564 Celeron St, Pittsburgh, Pa, 15221  
 Jannissar Leone D, 45 E City Ave 471, Bala Cynwyd, Pa, 19004-2439  
 Jannone Michael, Timothy Helmick/Frank Prisco, 349 Bustleton Pike, Feasterville, Pa, 19053  
 Janocko Laura E, 1007 Marathon Drive, Pittsburgh, Pa, 15235-4712  
 Janoff David J, 2555 Welsh Rd Apt 108, Philadelphia, Pa, 19114  
 Janoski Raven, 67 Leonard Street, Wading River, Wading River, Ny, 11792-1609  
 Janoskiewicz Wanda M, 1945 Lehigh Street, Easton, Pa, 18042  
 Janosko John Jr, 10 Chestnut St, Wilkinsburg, Pa, 15221-3205  
 Janosov Patricia A, 140 Wildflower Dr, Wilkes Barre, Pa, 18702-0000  
 Jansen Kraig J, 622 N Centre St, Pottsville, Pa, 17901  
 Jansen Peter M, Po Box 134, New Oxford, Pa, 17350  
 Janssen Stephen, 217 Valley Rd, Morrisville, Pa, 19067-3819  
 Jantschyk Iwan, 34 W Main Street, Wanamie, Pa, 18634  
 Jantschyk Theodor, 34 W Main Street, Wanamie, Pa, 18634  
 Janus Edward, 512 Cress St, Carnegie, Pa, 15106-3536  
 Janus Roberta A, 101 Blueridge Dr, Canadensis, Pa, 18325  
 Janus Stella, Rr 2, Moscow, Pa, 18444  
 Janus Technologies, 1000 Cliffmine Rd 400, Pittsburgh, Pa, 15275  
 Januzzi Alex, 212 1st St, Moosic, Pa, 18518-2010  
 Japan House Inc, 2455 Grant Ave, Kawabata Rstr, Philadelphia, Pa, 19114  
 Japudi, 205 South Juniper St, Philadelphia, Pa, 19107-0000  
 Jara Freddie, 3855 Blair Mill Rd., Apt. # 202-B, Horsham, Pa, 19044  
 Jaramillo Ervin P, 1791 Chester Road #8, Bethlehem, Pa, 18017  
 Jarboe Chris, 7 Gorsuch Road, Timonium, Md, 21093  
 Jarboe Karen G, 1206 Worthington Rd, Pittston, Pa, 18643  
 Jarboe Karen G, 1206 Worthington Rd, Pittston, Pa, 18643

- Jardel Casey Nancy, 436 Bunca Circle, Downingtown, Pa, 19335-0000  
 Jarnette Bardell, 1020 S 17th St, Philadelphia, Pa, 19146  
 Jarolin Michael S, 275 River Street, Nanticoke, Pa, 18634  
 Jaros Anna, Dln 007000168945 Rev Rebate, 3015 Churchview Ave, Pittsburgh, Pa, 15227-4164  
 Jaroski Steven W, 3330 Kayford Cr, Philadelphia, Pa, 19114-0000  
 Jaroslaw Sasanka, Po Box 13700\*, Philadelphia, Pa, 19191  
 Jarovich Ronald, 55 Spring Ln, Midland, Pa, 15059-1214  
 Jarowenko Daleela G, 2380 Donnegal Springs Rd, Marietta, Pa, 17547-0000  
 Jarrar Karen, 639 E 37th, Baltimore, Md, 21211  
 Jarrell John M, 1540 Washington Lane, West Chester, Pa, 19382  
 Jarrell Robert Sr, Po Box 139, Fannettsburg, Pa, 17221-0139  
 Jarrett Abstract Corp, 7107 Frankfort Ave Ste 318, Philadelphia, Pa, 19135  
 Jarrett Brandi, 639 Lakeside Dr, Tobyhanna, Pa, 18466  
 Jarrett Catherine, 122 Salem Road, Schwenksville, Pa, 19473  
 Jarrett Daisy, 5161 Schenley Avenue, Pittsburgh, Pa, 15224  
 Jarrett Julius, 5161 Schenley Avenue, Pittsburgh, Pa, 15224  
 Jarrett Louise E, 6 High St, Malvern, Pa, 19355  
 Jarrett William, 1145 E Sharpnack St, Philadelphia, Pa, 19150-3108  
 Jartnm, Bodine Cancer Center, O, Philadelphia, Pa, 19107  
 Jarvis Arthur F, 1323 Tennessee Ave, Pittsburgh, Pa, 15216-2513  
 Jarvis Barbara A, 207 Daly St, Philadelphia, Pa, 19148  
 Jarvis Bill, 586 Fulling Mill Rd, Middletown, Pa, 17057  
 Jarvis Edna, 737 Main St, Peckville, Pa, 18452-0000  
 Jarvis Geoffrey, 610 Park Ln, Wyncote, Pa, 19095-1316  
 Jarvis Mamie E, 5156 Haverford Ave, Apt 2f, Philadelphia, Pa, 19139-1511  
 Jarvis Michael D, 8808 Watts Mine Terrace, Potomac, Md, 20854  
 Jarvis Mildred W, Rr 4 Box 380K, Indiana, Pa, 15701-9814  
 Jarvis Roland B, P O Box 703, Glenside, Pa, 19038-0000  
 Jarvis Sharon, Rr 2 Box 16b, Laceyville, Pa, 18623  
 Jasick George J, 219 6th St, Carnegie, Pa, 15106  
 Jasinski Piotr, P.O. Box 114, Flourtown, Pa, 19031  
 Jaskela Lisa D, 3307 Circle Hill Road, Alexandria, Va, 22305  
 Jaskelvecz Peter, 2951 Kensington Ave, Philadelphia, Pa, 19134  
 Jasmine Lakes Utility Corpora, Po Box 8010, Philadelphia, Pa, 19101-8010  
 Jason Dorothy M, 107 Garfield Ave, Woodlyn, Pa, 19094-1707  
 Jason Fashion, 910 Cherry Street, 5th Floor, Philadelphia, Pa, 19107  
 Jason Lillian F, 8134 Fayette St, Philadelphia, Pa, 19150-0000  
 Jasper Barbara, 4829 N 15th St, Philadelphia, Pa, 19141-2103  
 Jasper Marie, 2107 W Dauphin, Philadelphia, Pa, 19132-4813  
 Jasper Robert, 1230 S 24th St, Philadelphia, Pa, 19146-2448  
 Jasper Stephen M, 143 Faybern Drive, Verona, Pa, 15147-1506  
 Jasperhand Ltd, Suite 623 Benjamin Fox Pavilli, Jenkintown, Pa, 19046-0000  
 Jasperse Roger C, 13015 Cleveland Dr, Rockville, Md, 20850-3723  
 Jasperse Veronica B, 13015 Cleveland Dr, Rockville, Md, 20850-3723  
 Jasso Jose, 6815 Carlisle Pike, Mechanicsburg, Pa, 17050  
 Jaszemski Adelaide, 1025 Howard St, Monongahela, Pa, 15063  
 Jata Group Inc, 2500 W Moreland Rd, Silver Flash, Willow Grove, Pa, 19090  
 Jauch Martin, 428 W College-7, State College, Pa, 16801  
 Jauch Philip C, 3025 69th St, Woodside, Ny, 11377  
 Jaurigue V, Ste 201, 7500 Central Ave, Phila, Pa, 19111  
 Jaurique Venerando Md, Ste 201, 7500 Central Avenue, Philadelphia, Pa, 19111  
 Java Company, 215 Johnson Commons, University Park, Pa, 16802  
 Javed Rana M, 1617 Borbeck Ave 1st Floor, Philadelphia, Pa, 19111  
 Javens Jesse, 64 Deer Path Lane, Kennett Square, Pa, 19348  
 Javor Cheryl, 802 Noble St, Norristown, Pa, 19401  
 Jaworski Michael M, 2753 Amman St, Pittsburgh, Pa, 15226  
 Jaxon Gregory P, Gregory, Jaxon, Po Box 203, Paoli, Pa, 19301-0203  
 Jay W T Jr, W. Jay, 600 Museum Rd, Reading, Pa, 19611-1427  
 Jay Willner Md Fac, 8 Church Street 4th Floor, Wilkes Barre, Pa, 18702  
 Jayakumar Monisha, Cmu-Smc 1733 P.O. Box 2888, Pittsburgh, Pa, 09/11-194  
 Jayaraman Venkataraman, 900 Mickley Road Apt A-13, Whitehall, Pa, 18052  
 Jayell Electric, 1114 Reading Blvd, Wyomissing, Pa, 19610  
 Jays Tire Inc, Box 115, Nicholson, Pa, 18446  
 Jayvan Valkenburg, Rr 2 Box 493, Hawley, Pa, 18428  
 Jayvee Corporation, Attn Linda C Plum, 4304 Walnut St, Mc Keesport, Pa, 15132-6028  
 Jazwa Christopher S, 2733 Fleetwood St, Easton, Pa, 18045  
 Jazwinski Mary L, 111 Lingay Dr, Glenshaw, Pa, 15116  
 Jb Acoustical Supply, 111 Titus Avenue, Warrington, Pa, 18976  
 Jb Enterprises Of New Freedom Inc, Rin 40376917 Rev Ct Refund, 14 E Franklin St, New Freedom, Pa, 17349-9506  
 Jb Lippincott Co, East Washington Square, Philadelphia, Pa, 19105  
 Jb Products, 314 E 21st Street, Po Box 269, Northampton, Pa, 18067  
 Jbc Peripherals Inc, Rin 40403832 Rev Ct Refund, Po Box 12707, Pittsburgh, Pa, 15241-0707  
 Jbj Productions Inc, 100 Presidential Blvd, Bala Cynwyd, Pa, 19004  
 Jbjen Inc, 308 Bristol Pl, Dunkin Donuts, Crolydon, Pa, 19021  
 Jbm Retail, 1717 East Lincoln Hwy, Langhorne, Pa, 19047-0000  
 Jc Ehrlich, 4565 W Market St, York, Pa, 17404  
 Jc Penney Company Inc, 1035 Market St, Philadelphia, Pa, 19107  
 Jc Penney National Bank Owner, P O Box 12839, Pittsburgh, Pa, 15241-0839  
 Jcc On The Palisades, 600 Germantown Pike, Lafayette HI, Pa, 19444  
 Jcc On The Palisades Pcci, 600 Germantown Pike, Lafayette HI, Pa, 19444  
 Jcd Inc, 2445 Reed St, Williamsport, Pa, 17701-0000  
 Jd Warren Incorporated, Attn Cheryl Kuchera, Carnegie, Pa, 15106  
 Jdc Wilhelm, 5298 Paes Road, New Holland, Pa, 17557  
 Jdf Inc, Rin 40404478 Rev Ct Refund, 473 Creighton Ct, Harleysville, Pa, 19438-3091  
 Jdn Realty Corp, 115 Wagner, Suteal0, Pittsburgh, Pa, 15061  
 Jds Uniphase, 200 Precision Dr, Horsham, Pa, 19044  
 Jean Charles C Jr, Po Box 441, # 64 Hill, Trout Run, Pa, 17771-0000  
 Jean Elizabeth A, Rr1 Pml 274, Bushkill, Pa, 18324-0000  
 Jean Es Baker, Joan Lovett, 507 67th Ave, Philadelphia, Pa, 19126-3035  
 Jean Es Bandy, 420 Heatherwood Ln, Devon, Pa, 19333-1526  
 Jean Es Friedman, 618 N Chester Rd, Swarthmore, Pa, 19081-1013  
 Jean Janet A, Po Box 441, Hcr 64, Trout Run, Pa, 17771-0000  
 Jean Marsh Inc, 68 E Lancaster Av, Paoli, Pa, 19301  
 Jean Van Horne Baber Ttee, 1600 Market Street, Philadelphia, Pa, 19103-7240  
 Jeane Brabham, 350 E Philadelphia St, York, Pa, 17403  
 Jeanes Ob Gyn Assoc, P O Box 7777 W3710, Philadelphia, Pa, 19175  
 Jeanine Clay Ta, T J's Cleaners, 329 Renova St, Pittsburgh, Pa, 15207  
 Jeanne E Melan Trust, 115 Gateway Dr Apt D, Edwardsville, Pa, 18704-4464  
 Jeanne Lerro Ta, 975 2nd Street Pike, Ste D, Richboro, Pa, 18954  
 Jeannette Di C, 1732 Stocker St, Philadelphia, Pa, 19145  
 Jeannette M G, Po Box 396, Conneaut Lake, Pa, 16316  
 Jeannette Shade & Novelty Co, Retirement Plan Foremployees, P O Box 99 N Fourth Street, Jeanette, Pa, 15644-0099  
 Jeannine Kahr Ta, Love My Pet, 9 S 12 St, Allentown, Pa, 18102  
 Jeans Judith, 324 Kennett Pike, Chadds Ford, Pa, 19317  
 Jeanty James, 4831 Gransback St, Philadelphia, Pa, 19120  
 Jeb Software Inc, Attn Eugene Brown, 4885 Mcknight Rd, Pittsburgh, Pa, 15237-3400  
 Jebco Printing Company, 1835 Market St, Philadelphia, Pa, 19103  
 Jeboda Rotimi, 403 Holly Rd, Yeadon, Pa, 1905032  
 Jecs Tamas, 600 Lewis Road Apt 326, King Of Prussia, Pa, 19406  
 Jedlicka James, 606 Rolla St, Pittsburgh, Pa, 15214  
 Jedrzek Eleanor, C/O Joseph D Gusek, 2336 N Kedvale, Chicago, Il, 60639-3708  
 Jef, 115-2 First St Apt 2, California, Pa, 15419-0000  
 Jeff Assoc In Radiology, Po Box 4654, Phila, Pa, 19127  
 Jeff D Ambrosio Imports, Attn Neil, 1091 E Lincoln Hwy, Downingtown, Pa, 19335  
 Jeff Fam Med Center City, 51 North 39th Street, P O Box 8500-51020, Philadelphia, Pa, 19104  
 Jeff Hartnady Dba, Collin Air, 1412 Beers School Rd, Coraopolis, Pa, 15108  
 Jeff Higgins, 4403 Pine Street, Philadelphia, Pa, 19104  
 Jeff Radiology Associates, 111 S 11th Street, G3390, Philadelphia, Pa, 19107-4824  
 Jeffares Larry, 20 Westminster La, Phoenixville, Pa, 19460  
 Jeffe Emergency Med Assoc, Pob 13818, Philadelphia, Pa, 19101  
 Jefferies Joyce, 69 Bartram Ave, Lansdowne, Pa, 19050  
 Jefferis Warren, 1101 Worthington Dr, Exton, Pa, 19341  
 Jeffers Hugh II, 3411 21st Avenue N, Arlington, Va, 22207  
 Jeffers Joyce A, P O Box 4163, Reading, Pa, 19606  
 Jeffers La V, 2645 Elbridge St, Philadelphia, Pa, 19149  
 Jefferson Assoc In Radiation Thpy & Nuc, Po Box 4669, Philadelphia, Pa, 19127-0669  
 Jefferson Assoc In Radiol, P O Box 4654, Philadelphia, Pa, 19127-0000  
 Jefferson Associates In R, P.O. Box 4654, Philadelphia, Pa, 19127  
 Jefferson Bank, 3050 Canby Street, Harrisburg, Pa, 17103  
 Jefferson Bank, Jefferson Bank Center, Downingtown, Pa, 19335  
 Jefferson Bank, Po Box 13780, Reading, Pa, 19612  
 Jefferson Bank Its Successors, Two Jefferson Bank Center, Downingtown, Pa, 19335  
 Jefferson Cardiac Imaging, Po Box 4669, Philadelphia, Pa, 19127  
 Jefferson Cardiovascular, 925 Chestnut Street, Mezzanine Floor, Philadelphia, Pa, 19107-4216  
 Jefferson Cardiovascular, Po Box 8500 1180, Phila, Pa, 19178  
 Jefferson Charles J, 1201 Wellington St, Philadelphia, Pa, 19111-4226  
 Jefferson Dept Of Otolaryngology, 925 Chestnut St Fl 6, Philadelphia, Pa, 19107-4216  
 Jefferson Dermatology, Po Box 7780 4064, Philadelphia, Pa, 19182  
 Jefferson Education Fund, 111 South 11th St, Ste 4240, Philadelphia, Pa, 19107  
 Jefferson G N, 157 Knoxlyn Rd, Gettysburg, Pa, 17325  
 Jefferson Harold O, 5135 Pulaski Ave, Philadelphia, Pa, 19144-4021  
 Jefferson Health Sys Tem, P O Box 8500 9895, Philadelphia, Pa, 19178  
 Jefferson Health System, Po Box 8500-4875, Philadelphia, Pa, 19178-4875  
 Jefferson Imaging Bala, 15 Presidential Blvd, P O Box 8500-51020, Bala Cynwyd, Pa, 19004  
 Jefferson Imaging Lang, 825 Towne Center Drive, P O Box 8500-51020, Langhorne, Pa, 19047  
 Jefferson Infectious Dise, 834 Walnut Street, Suite 650, Phila, Pa, 19107-5109  
 Jefferson Joan L, 1201 Wellington St, Philadelphia, Pa, 19111-4222  
 Jefferson Medical, 11th & Chestnut, Philadelphia, Pa, 19107  
 Jefferson Medical Group, 1025 Walnut St, Phila, Pa, 19107  
 Jefferson Michael, 1506 Sweetbriar Road, Morrisville, Pa, 19067  
 Jefferson Monique, 2101 N College Ave, Apt H7, Phila, Pa, 19121  
 Jefferson Mri A Ct, 575 Coal Valley Road, Clairton, Pa, 15025  
 Jefferson Neoplastic Dise, 111 S 11th St, Ste 4240, Phila, Pa, 19107-4824  
 Jefferson Oral Max, Po Box 850051135, Philadelphia, Pa, 19178-8500  
 Jefferson Paul, 408 Todd St, Pittsburgh, Pa, 15221  
 Jefferson Rad Therapy, 25 Bala Avenue, Bala Cynwyd, Pa, 19004  
 Jefferson Rheumatology, 125 S 9th St Ste 400, Philadelphia, Pa, 19107  
 Jefferson Surgery Center, Po Box 18420, Pittsburgh, Pa, 15236  
 Jefferson Thomas, Po Box 8500-9895, Philadelphia, Pa, 19178  
 Jefferson Trans Rehab, Po Box 88, Philadelphia, Pa, 19105  
 Jefferson Transitional Rehab, 3905 Ford Road, Philadelphia, Pa, 19131  
 Jefferson Twp Supervisors, Rd 4 Box 41, Burgettstown, Pa, 15021  
 Jefferson Twp Vol Fire Dept, Rd 4 Box 41, Burgettstown, Pa, 15021  
 Jefferson Univ Physicians, Po Box 8500 1180, Philadelphia, Pa, 19178-0000  
 Jefferson University Phys, Po Box 8500-1180, Philadelphia, Pa, 19178  
 Jefferson Wenger, 1729 Addison St, Philadelphia, Pa, 19146  
 Jefferson William G, 3420 Iowa St, Pittsburgh, Pa, 15219-5751  
 Jeffersonclarionhead Start, 2220 North Jefferson Street, 2nd Floor Rm. 201, Punxsutawney, Pa, 15767  
 Jeffery B Stewart, 362 Murray Ave, Arnold, Pa  
 Jeffquip, Po Box 8538-197, Philadelphia, Pa, 19171-0197  
 Jeffrey G Carberry Dmd, 565 E Main St, Somerset, Pa, 15501  
 Jeffrey Lillie, 3057 Penn Ave, Pittsburgh, Pa, 15201  
 Jeffrey Lorri, 803 Long Point Dr, Erie, Pa, 16505  
 Jeffrey M Thompson Law Offices Pc, 808 National City Bldg, Butler, Pa, 16001  
 Jeffrey Mary Elizabeth, Pension Plan U/A 7/14/81, 1st Eastern Bank Bldg 4th Fl, Wilkes Barre, Pa, 18701-0000  
 Jeffrey S Singer Dds, 50 York St, Hanover, Pa, 17331-3105  
 Jeffrey Schick, Dba Aquamarine Acrylics, 3148 E Thompson St, Philadelphia, Pa, 19136  
 Jeffrey Viola, Dba Aquamarine Acrylics, 3148 E Thompson St, Philadelphia, Pa, 19136  
 Jeffrey Wilstein, 1851 W Wildhorse Dr, Cave Creek, Pa, 85331  
 Jeffries Charles L, 4726 Plum Way, Pittsburgh, Pa, 15201  
 Jeffries David R, 2 Woodcrest Dr, Tunkhannock, Pa, 18657  
 Jeffries Gordon S, 4000 Presidential Blvd Apt 160, Philadelphia, Pa, 19131  
 Jelinek Zac, 275 E. Boot Road, Malvern, Pa, 19355  
 Jellison Kay, 77 Toftrees Ave, Apt 331, State College, Pa, 16803-1951  
 Jellison Micheal, 77 Toftrees Ave, Apt 331, State College, Pa, 16803-1951  
 Jellison Paige E, Dln 005000350788 Rev Refund, Apt B, 122 E Berkly Avenue, Clifton Hgts, Pa, 19018  
 Jen Kuang, 4417 Pine St Apt 7, Philadelphia, Pa, 19104--395  
 Jenceleski Chester, 570 E Main St, Nanticoke, Pa, 18634  
 Jenesis Bicy, 344 E Phil Ellena St, Philadelphia, Pa, 19119-1941  
 Jeng San Mou, 13-S Graduate Cir, University Park, Pa, 16802  
 Jenifer Charles L Jr, 12th Fl Packard Bldg, Philadelphia, Pa, 19102  
 Jenison Kenneth, 326 Main St Apt B, Red Hill, Pa, 18076-1459

- Jenison Rebecca, 326 Main St Apt B, Red Hill, Pa, 18076-1459  
 Jenk & Company, C/O Industrial Valley Bk & Tr, York Rd & West Ave, Jenkintown, Pa, 19046-0000  
 Jenk Justin M, 1512 N 2nd St, Philadelphia, Pa, 19122-0000  
 Jenkin Bonnie M, 128 Nicholas Rd, Lancaster, Pa, 17603  
 Jenkin Jennie Estate Of, 4676 Tackawana St, Philadelphia, Pa, 19124  
 Jenkins A L, 2323 Edinboro Rd, Erie, Pa, 16509-0000  
 Jenkins Alice E, 2058 Maple Ave Apt Q2 8, Hatfield, Pa, 19440  
 Jenkins Alicia, 955 Centennial Drive, Indiana, Pa, 15701  
 Jenkins Angela M, 3300 Union Deposit Rd Apt C107, Harrisburg, Pa, 17109  
 Jenkins Anthony, 4622 Penn St Fl 2, Phila, Pa, 19124  
 Jenkins Anthony, 7637 B William Way, Elkins Park, Pa, 19027  
 Jenkins Barbara S, 3300 Darby Rd Apt 6105, Haverford, Pa, 19041-0000  
 Jenkins Beverly J, 6522 Crescentville Rd, Philadelphia, Pa, 19120  
 Jenkins Catherine B, 5539 Delancey St, Philadelphia, Pa, 19143  
 Jenkins Clarence, 2344 Main St, Penn Hills, Pa, 15235  
 Jenkins Damon R, 3013 Pine Ave, Altoona, Pa, 16601  
 Jenkins David J, 207 E Agnew Ave, Pittsburgh, Pa, 15210  
 Jenkins Dolores, 5329 Webster St, Philadelphia, Pa, 19143-2628  
 Jenkins Dolores E, 512 W Montgomery Ave, North Wales, Pa, 19454-2604  
 Jenkins Donald, 224 York St, Hanover, Pa, 17331  
 Jenkins Donald H Md, 1 Med Ctr Blvd, Chester, Pa, 19013  
 Jenkins Doris, 600 W Harvey St Apt, Philadelphia, Pa, 19144  
 Jenkins Edward, 7014 Frankstown Ave, Pittsburgh, Pa, 15208  
 Jenkins Elijah Sr, 6253 Morton St, Philadelphia, Pa, 19144-0000  
 Jenkins F D, 338 W 12th St, Homestead, Pa, 15120  
 Jenkins Florence, C/O Thelma Hamlin, 126 W Mt Kirk Ave, Holmes, Pa, 19043  
 Jenkins Florence, Rydal Park-Apt 145-H, 1515 The Fairway, Rydal, Pa, 19046  
 Jenkins Frances M, 1775 Powder Mill Road Apt 320, York, Pa, 17403-4955  
 Jenkins Frank, 302 E 13th Ave, Homestead, Pa, 15120  
 Jenkins George W, 12 Lewin Lane, Pittsburgh, Pa, 15235  
 Jenkins Gertrude E, 141 S Sherman Ave, Scranton, Pa, 18504  
 Jenkins Grace, C/O Alberta Wort, 58 Lake Marie Lane, Bedford Hills, Ny, 10507  
 Jenkins Hazel, 484 Connecticut Ave, Rochester, Pa, 15074  
 Jenkins Helene A, 809 11th St, McKees Rocks, Pa, 15136  
 Jenkins James, 1233 Rush Street, Philadelphia, Pa, 19133  
 Jenkins Jason S, 5 North Church Street, West Chester, Pa, 19382  
 Jenkins John, 342 Sloan, Philadelphia, Pa, 19104-4623  
 Jenkins Joyce, Dln 007001450251 Rev Refund, 1110 N 63rd Street, Philadelphia, Pa, 19151  
 Jenkins Kathleen H, 3096 Lindberg Avenue, Allentown, Pa, 18103  
 Jenkins Kyen Percy, 414 Gribbel Rd, Wyncote, Pa, 19095-1935  
 Jenkins Lucy, 2147 N 32nd St, #2, Philadelphia, Pa, 19144  
 Jenkins Marian, 5329 Webster St, Philadelphia, Pa, 19143-2628  
 Jenkins Michael, Leb Plaza Mall, 241 Grandview Drive, Hummelstown, Pa, 17036  
 Jenkins Molly Jo, 125 W Grand Ave, Tower City, Pa, 17980  
 Jenkins Nancy C, C/O Chuck Jenkins, 346 Green Ln, Philadelphia, Pa, 19128-0000  
 Jenkins Nancy L, 350 S Lombard St, Oliphant Furnace, Pa, 15401  
 Jenkins Phil, 5022 Reno, Philadelphia, Pa, 19139-1646  
 Jenkins Richard, 6417 N 11th, Philadelphia, Pa, 19126-3731  
 Jenkins Robert J, 329 Dundee Place, Devon, Pa, 19333  
 Jenkins Robert M, Dln 000000333407 Rev Refund, 8 Eastwood Rd, Tunkhannock, Pa, 18657  
 Jenkins Robinson Wolf Rubinate, Public Ledger Bldg 500, S Independence Mall W, Philadelphia, Pa, 19103  
 Jenkins Sharon, 46 South Madison Ave, Upper Darby, Pa, 19082  
 Jenkins Shirley A, 713 Main St, Hyde Park, Pa, 15641  
 Jenkins Steven L, 158 North Branch Rd, Monaca, Pa, 15061  
 Jenkins Steven T, 2360 77th Ave, Philadelphia, Pa, 19150  
 Jenkins Terri L, Dln 007002180549 Rev Refund, 449 E Slocum St, Philadelphia, Pa, 19119  
 Jenkins Thomas, 630 E End Ave, Lancaster, Pa, 17602  
 Jenkins Thomas D P, 3291 Church School Rd, Doylestown, Pa, 18901  
 Jenkins Timothy, 3115 West Street, West Mifflin, Pa, 15122-0000  
 Jenkins Toni C, 27 Norwood Hse Rd, Downingtown, Pa, 19335-0000  
 Jenkins William, 5422 Haverford Ave, Philadelphia, Pa, 19139  
 Jenkins William M, 301 3rd Avenue, Pittsburgh, Pa, 15222  
 Jenkins Willie, 2444 N Broad Street, Philadelphia, Pa, 19132  
 Jenkins Winifred P, 407 West Stafford Street, Philadelphia, Pa, 19144  
 Jenkins Yuri D, Dln 005000186085 Rev Refund, 1 Fl Rear, 3302 Germantown Ave, Philadelphia, Pa, 19140  
 Jenks Jackson, Kesmon Hotel, 12th And Spruce Sts Apt 407, Philadelphia, Pa, 19107  
 Jenks James, 1205 Glenn St, Pittsburgh, Pa, 15221  
 Jenne Harold E, C/O Keane Tracers Inc, 1 Tower Bridge, 100 Front St, W Conshohocken, Pa, 19428-2886  
 Jenne Margaret, C/O Keane Tracers Inc, 1 Tower Bridge, 100 Front St, W Conshohocken, Pa, 19428-2886  
 Jenner Chris, 10165 Marias River Dr, Austin, Tx, 78745  
 Jennersville Regional Hos, 1015 W Baltimore Pike, West Grove, Pa, 19390-0000  
 Jennes Joseph A, 214 Bowman St, Dickson City, Pa, 18519-1712  
 Jennifer A Komlo Trust, 620 Morris Ave, Bryn Mawr, Pa, 19010  
 Jennifer Pastori Memorial Scho, 70 Old Dublin Pike Apt H2, Doylestown, Pa, 18901  
 Jennifer St Hill Associates P C, 301 S State St, Newtown, Pa, 18940-1997  
 Jennings Alexander III, 108 Raymond Avenue, Aston, Pa, 19014  
 Jennings Barbara E, 603 New Road, Bristol, Pa, 19007  
 Jennings Bryant, 124 West Wayne Avenue #B, Wayne, Pa, 19087  
 Jennings David P, Dln 007001421737 Rev Refund, 136 Chadwick Ave, Linwood, Pa, 19061  
 Jennings Dominique A, 3300 Union Deposit Rd Apt E, Harrisburg, Pa, 17109  
 Jennings Edward E, 113 Malvern Dr, Manchester, Pa, 17345-0000  
 Jennings Ethel M, Rr 1, New Wilmington, Pa, 16142-9801  
 Jennings Janet Estate, 1001 Farm Ln, West Chester, Pa, 19382  
 Jennings Jeffrey S, 603 New Road, Bristol, Pa, 19007  
 Jennings Jimmie L, 68 W Johnson St, Phila, Pa, 19144  
 Jennings John, Po Box 211, Strasburg, Pa, 17579-0211  
 Jennings Joseph, 3222 North Carlisle Street, Philadelphia, Pa, 19140-0000  
 Jennings Kathryn M, Box 487, Lehigh, Pa, 18235-0000  
 Jennings Kathryn M, P O Box 487, Lehigh, Pa, 18235-0000  
 Jennings Lisa, 108 Raymond Avenue, Aston, Pa, 19014  
 Jennings Luke James, 605 Bristol Pl, Cranberry Township, Pa, 16066-6501  
 Jennings Sandra E, Box 42a, Henryville, Pa, 18332-0000  
 Jennings Sarah, 415 Longwell Dr, Grove City, Pa, 16127-9044  
 Jennings Shannon M, 129 W Miner St, West Chester, Pa, 19382  
 Jennings Thomas D, 415 Longwell Dr, Grove City, Pa, 16127-9044  
 Jennings Trula, 68 W Johnson St, Phila, Pa, 19144  
 Jenofsky Jack, Po Box 41472, Philadelphia, Pa, 19101-1472  
 Jenoka Machaline, 86 Brink Lane, Glen Campbell, Pa, 15742-9022  
 Jenoka Stanley, 86 Brink Lane, Glen Campbell, Pa, 15742-9022  
 Jenovac Dragan, Lot 5 Skyview Rd, Dingmans Ferry, Pa, 18328  
 Jensen Allen, 64 Jordan, Wilkes Barre Pa 18702-5429, Wilkes Barre, Pa, 18702-5429  
 Jensen David E, Antioch Book Plate, Yellow Springs, Oh, 45387-0000  
 Jensen Michael, 704 Timber Ln, Langhorne, Pa, 19047-3774  
 Jensen Raymond C, Rr 5 Box 1335, Honesdale, Pa, 18431-0000  
 Jensen Robert, 1500 Eagle Ridge Drive, Monroeville, Pa, 15146  
 Jensen Sandra, 139 Lansdowne Dr, Verona, Pa, 15147  
 Jensen Timothy, Navy Station, Philadelphia, Pa, 19034-9034  
 Jensen Yjarvoe, 1300 Cecil B Moore, 508, Philadelphia, Pa, 19122  
 Jensen Bertha, 2000 E Cumberland, Philadelphia, Pa, 19125  
 Jessen Markley Robert, 14601 43rd St 2, Lutz, Fl, 33549-0000  
 Jeon Soonwon, 3901 Conshohocken Ave Apt 8310, Philadelphia, Pa, 19131  
 Jeong Chang, 491 Bethlehem Pike, Apt D-9, Fort Washington, Pa, 19034  
 Jeong Uk, 1600 Garett Rd Apt I303, Upper Darby, Pa, 19082  
 Jeong Wun-Cheol, Dln 000000332049 Rev Refund, 607, 710 S Atherton St, State College, Pa, 16801  
 Jeongman Park, 411 Eldon Dr, Broomall, Pa, 19008  
 Jerabek Gary G, 2757 Kings View Dr, Bethlehem, Pa, 18017  
 Jerauld Eugene, 416 Sheridan Ave, Clarks Green, Pa, 18411  
 Jerele Laura, 1723 Route 45, Rock Creek, Oh, 44084-9652  
 Jeremy Young Dba, Trpicl&Marn Paradise, 1319 N 5th Street, Stroudsburg, Pa, 18360  
 Jer-Lyn Inc, Rin 40365217 Rev Ct Refund, One Dairyland Square, Red Lion, Pa, 17356-1801  
 Jerman Thomas E, 338 Centennial Avenue, Sewickley, Pa, 15143  
 Jermyn Manor Incorporated, Rin 10892110 Rev Ct Refund, Po Box 17, Carbondale, Pa, 18407-0017  
 Jernstedt George, 754 Pinoak Rd, Pittsburgh, Pa, 15243  
 Jernstedt George W, 511 Woodside Road, Pittsburgh, Pa, 15221-0000  
 Jernstedt Lydia A, 511 Woodside Road, Pittsburgh, Pa, 15221-0000  
 Jerome J Patelunas II, 1108 The Hideout, Lake Ariel, Pa, 18436  
 Jerome Keith L, 1043 Ferry Rd, Doylestown, Pa, 18901-0000  
 Jeronimo Avrciliano, 1818 Arch St, Philadelphia, Pa, 19106  
 Jerosack Johanna, 52 Van Horn, Wilkes Barre, Pa, 18701  
 Jerrehian Dean, 1217 Locust Street, Philadelphia, Pa, 19107-0000  
 Jerrido Antonia, 2610 W Gordon St, Philadelphia, Pa, 19132  
 Jerry A Toomer Lpt & Assoc Pc, 1610 W Cecil B Moore Ave, Philadelphia, Pa, 19121-3210  
 Jerry Gray Auto Body, 1100 North Eagle Rd, Havertown, Pa, 19083  
 Jerry Meredith, Rr4 Box 235, Williamsport, Pa, 17701  
 Jerry R Knafo Esq Hisher At, 251 E. Union Street, Allentown, Pa, 18109-2762  
 Jerry-Bandan Shirley, 18 W Seymour Street, Philadelphia, Pa, 19144  
 Jerry's Discount Stereos, 5th Street Highway, Reading, Pa, 08/30-/195  
 Jerry's Stereo, 1000 E. Philadelphia Avenue, Gilbertsville, Pa, 19525  
 Jersey Emergency Med Spec, Po Box 155, Cheswick, Pa, 15024-0155  
 Jersey Shore Borough, 1204 Locust Street, Jersey Shore, Pa, 17740  
 Jersey Shore Hospital, 1020 Thompson St, Jersey Shore, Pa, 17740-0000  
 Jesberger Amy M, 30 Hollybrooke Dr, Langhorne, Pa, 19047-5754  
 Jesberger Marian M, 512 Buba Lane, Rossiter, Pa, 15772  
 Jeselnik Michelle, 236 Hoffman St, East Stroudsburg, Pa, 18301  
 Jesena Oscar Javellana, Cs Pvt Bkg 1 3 10 74, P O Box 7558, Philadelphia, Pa, 19101-7558  
 Jesiolowski David P, 333 Susquehanna St Apt D, Allentown, Pa, 18105-1448  
 Jesiolowski Tina L, 333 Susquehanna St Apt D, Allentown, Pa, 18105-1448  
 Jeska James J, 110 Earl Dr, Erie, Pa, 16509  
 Jesse April, Rr 3 Box 3348, Nicholson, Pa, 18446  
 Jesse Jenny, 20 Hickory Ave Unit 4, Gettysburg, Pa, 17325  
 Jessen Daniel E, Pmb 173, 1708 E Lancaster Ave, Paoli, Pa, 19301  
 Jessica Raichura, 361 Rosemont Dr, State College, Pa, 16801  
 Jester Carl N Jr, 4228 Spruce Street, Philadelphia, Pa, 19104-0000  
 Jester Carl N Jr, 4228 Spruce Street, Philadelphia, Pa, 19104-4040  
 Jester Carl N Jr, 4827 Cedar Av, Philadelphia, Pa, 19143-2034  
 Jet Lines Inc Profit Trustee, 1100 Virginia Dr, Ste 500, Fort Washington, Pa, 19034  
 Jet Lines Inc Trustees, Po Box 202, Fort Washington, Pa, 19034  
 Jeter Arlilli, 1130 Charles St, Sharon, Pa, 16146  
 Jeter Douglass A, Weis 7100 Stewart Rd, Galveston, Tx, 77550-0000  
 Jeter Freda, 333 S 1st St, Diquesne, Pa, 15102  
 Jeter Larry, 1510 N Redfield, Philadelphia, Pa, 19151  
 Jetnet Corporation, Po Box 451, Keystone Dr, Carnegie, Pa, 15106-0000  
 Jett Meisha L, 330 West Johnson St, Philadelphia, Pa, 19144-2402  
 Jett Sharon, Po Box 2503, Sellersville, Pa, 18960  
 Jett Shirley, 20 Hardwood Road, Pittsburgh, Pa, 15235  
 Jewell Antoinette, Pleasant Hill Plantation, 1660 Little Consetoga Road, Glenmoore, Pa, 19343  
 Jewell Keith, 51-1 Holly Dr., Reading, Pa, 19606  
 Jewell Sarah, 386 Collins Dr, Pittsburgh, Pa, 15235-1631  
 Jewett Elizabeth Y, 328 Haverford Pl, Swarthmore, Pa, 19081  
 Jewett William A, 328 Haverford Pl, Swarthmore, Pa, 19081  
 Jewish Cemetery Association, C/O H Gross And Co, 1251 Dedar Christ Blvd, Allentown, Pa, 18103  
 Jewish Hospital - Newbold, Attn John H Marchesi, Returned From The Po Undeliver, Bryn Mawr, Pa, 19010-3845  
 Jewson Herbert, 26 Cemetery Lane, Schwenksville, Pa, 19473  
 Jewson Herbert F, 26 Cemetery Lane, Schwenksville, Pa, 19473  
 Jezewski Kathryn A, 1932 Crestmont Dr, Aliquippa, Pa, 15001  
 Jezewski Michael A, 1932 Crestmont Dr, Aliquippa, Pa, 15001  
 Jezick Edward Jr, 531 Viola Lane, Hellertown, Pa, 18055-0000  
 Jezick Sharon F, 531 Viola Lane, Hellertown, Pa, 18055-0000  
 Jf Colden Inc, 357 S Gulph Rd, Dba Profera Landscaping, King Of Prussia, Pa, 19406  
 Jf Gans, 1545 Lincoln Ave, Sharon Hill, Pa, 19079  
 Jf Kelly, 1419 Darby Rd, Havertown, Pa, 19083  
 Jf Molloy, 1 International Plaza, Philadelphia, Pa, 19113  
 Jf Molloy & Assoc, Suite 100, 1 International Plaza, Philadelphia, Pa, 19113-1562  
 Jf Molloy & Associat, 1 International Plaza, Philadelphia, Pa, 19113  
 Jf Molloy & Associates Incorporated, 1 International Plaza Suite 10, Philadelphia, Pa, 19113-1562

Jg Park Associates Inc, 1084 Taylorsville Road, P O Box 518, Washington Crossing, Pa, 18977

Jg Wentworth & Company Inc, 30 S. 15th Street, Philadelphia, Pa, 19102

Jgrg Inc, 14 N Main St, Shrewsbury, Pa, 17361

Jha Manohar M, Dln 007002327826 Rev Refund, 276 East James Place, Iselin, Nj, 8830

Jhm Developers Inc, 708 E Union St, West Chester, Pa, 19382

Jhnac Anna, 236 Wensley, Philadelphia, Pa, 19140-5740

Jhorne Luther E, 34 E George St, Walkersville, Md, 21793

Jhs Nechannock, 301 Mitchell Rd, New Castle, Pa, 16105

Jhunjunwala Gaurav, 573 Kings Rd, Yardley, Pa, 19067

Jia Lin, 5565 Loretto Ave, Philadelphia, Pa, 19124

Jiang Nan, 325 Mcclelland Ave, Erie, Pa, 16510

Jiang Qi, C/O Weiwei Xu, 7901 Henry Avenue G401, Philadelphia, Pa, 19128

Jiang Yan J, Dln 007001218611 Rev Refund, B 101 N 10th Street, Philadelphia, Pa, 19107

Jiangnan Corporation, Rin 40405454 Rev Ct Refund, 294 Main St, Harleysville, Pa, 19438-2416

Jierski Ruth, 400 Bedford St, Clarks Summit, Pa, 18411

Jiffy Printing, 6583 Ruch Rd, Bethlehem, Pa, 18017

Jiffylube, 12 W Germantown Pike, Norristown, Pa, 19401

Jiles C L, 1400 Smokey Wood Drive 703, Pittsburg, Pa, 15218-2764

Jill S Mckay Pt, 1016 W 9thave, King Of Prussia, Pa, 19406

Jillard Brenda D, Po Box 115, Pillow, Pa, 17080

Jilco Inc, Po Box 388, Elizabethtown, Pa, 17022

Jim Crivelli Chevrolet, Mckees Rocks Plaza, Mckees Rocks, Pa, 15136

Jim Crivelli Chevrolet Inc, Mckees Rocks Plaza, Mckees Rocks, Pa, 15136

Jim Daly Insurance, 7103 Bustleton Ave, Philadelphia, Pa, 19149-1226

Jim Dandys, Route 11 Mark Plaza, Edwardsville, Pa, 18704

Jim Stewart, Henderson Bros Inc., Pittsburgh, Pa, 15222

Jimbo's Hot Dog Comp, 1 Station Square, Pittsburgh, Pa, 15203

Jimenez Alejandro, 1484 Explorador Calle, Denver, Co, 80229

Jimenez Armando, C/O Louri Lance, Po Box 47, Asbury, Nj, 08802

Jimenez Carmen I, 2031 S Third St, Allentown, Pa, 18103

Jimenez Carmen M, Dln 007001050329 Rev Refund, 1305 W 3rd St, Wilmington, De, 19805

Jimenez Edgardo, 599 Blue Mountain Lk, East Stroudsburg, Pa, 18301

Jimenez Luna J Martin, 728 Sigel St, Philadelphia, Pa, 19148

Jimenez Miguel, 113 Front Street, Bridgeport, Pa, 19405

Jimenez Rafael A, 337 S. Ann Street, Lancaster, Pa, 17602

Jimenez Samantha, Weir Lake Rd, Po Box 411, Gilbert, Pa, 18331

Jimenez Susana Margari, 212 E Main St, Lititz, Pa, 17543

Jimenez Vanessa M., 14-16 Hobson Street, Lawrence, Ma, 01841

Jimenez Zabala Pablo, De Jimenez Carmen, 205 Hanley Pl, Reading, Pa, 19611

Jimerson Barbara R, 20 Hennig Dr, Pittsburgh, Pa, 15236

Jimenez Luis, 543 E Cumberland St, Allentown, Pa, 18103

Jimmy Vincent Friends, 534 South 2nd St, Colwyn, Pa, 19023

Jimmys Country Store, Route 435 & 502, Daleville, Pa, 18444

Jims Amoco, Woodbury Pike, New Enterprise, Pa, 16664

Jims Landscaping, 748 Old Coal Valley Road, Verona, Pa, 15147

Jin Ning, 132 Boncouer Road, Cheltenham, Pa, 19012

Jinesh M Gandhi Md, 2222 Sullivan Trail, Easton, Pa, 18042

Jiranek James H, Po Box 3367, York, Pa, 17402

Jittla Paramjit, Dln 001001280334 Rev Refund, 224 Sherbrook Road, Upper Darby, Pa, 19082

Jl Mervyn, 223 Old Hook Rd, Philadelphia, Pa, 19104

Jlb Leasing Inc, 1000 River Rd 200, C O Norman Spencer Mckernan, Conshohocken, Pa, 19428

Jls Consulting Inc, 1000 W View Park Dr Ste 6, Pittsburgh, Pa, 15229

Jmc Llc, 1801 Market St, Philadelphia, Pa, 19103-1675

Jms Inc Cust, 1801 Market St Fl 9, Fbo Walter E Stou Ira, Phila, Pa, 19103-1610

Jmtm Inc, 4501 Chandler Dr, Brookhaven, Pa, 19015-1610

Jo Ann Fabrics 970, P.O. Box 25517, Miami, Fl, 33102

Jo Ung Ku, 327 Wellesley Road, Philadelphia, Pa, 19119-0000

Joan M Bailes, 7 Springer Avenue, Uniontown, Pa, 15401

Joans Place 1122 Inc, Rin 40368454 Rev Ct Refund, 408 Main St, Pittsburg, Pa, 15220-5514

Jobanputra Kamal, 3 Furlong Ct, Holland, Pa, 18966

Jobanputra Shilpa, 3 Furlong Ct, Holland, Pa, 18966

Jobs Steve, 555 New Alexandria Rd, Greensburg, Pa, 15601

Jacob Jane, 1204 Porterfield, Pittsburgh, Pa, 15206

Jodi Yang, 3820 Locust Walk, Box 439, Philadelphia, Pa, 19104

Jodon Lisa A, 874 Fairview Ave Apt 2, Indiana, Pa, 15701

Jodon Robert H, 1053 Rostraver Road, Belle Vernon, Pa, 15012-4506

Joe 7 Bills Auto Body Inc, 49 Collier Cir, Ridley Park, Pa, 19078-1525

Joe Fenders Body Frame Shop, 26 Ponderosa Dr, Penfield, Pa, 15849-9774

Joe Hapak, 2275 Monroe Avenue, Bensalem, Pa, 19020-3536

Joe Hsien Long, 3646 Allendale Circle, Pittsburgh, Pa, 15204

Joe Kash Electric Inc, Rr1 Box 107, Nesquehoning, Pa, 18240-9801

Joe Mcerlane & Associates, 880 Laurel Ln, Harleysville, Pa, 19438

Joe Pierrel Auto Inc, 338 28th Ave, Longview, Wa, 98632

Joe Ray Pete Ada & Monica, 156 Conemaugh Ave Box 131, Jerome, Pa, 15937-9999

Joe Scott M, Po Box 78, Bart, Pa, 17503

Joe Serpento Pharmacy, 5 E Main St, Po Box 777, Republic, Pa, 15475

Joe Sue Ching, 3646 Allendale Circle, Pittsburgh, Pa, 15204

Joe Tom, 1925 W Cheltenham Ave, B1, Elkins Park, Pa, 19027-1058

Joel Brooks Dds, 21 Corporate Drive, Easton, Pa, 18045-0000

Joel D Jaffe, 1700 Market St Ste. 3232, Philadelphia, Pa, 19103

Joel I Last Md, 401 E Murphy Ave, Edmund J Czekanski, Connellsville, Pa, 15425

Joel Katz Design Assoc, 1616 Walnut St, Philadelphia, Pa, 19103

Joel R Kramer Do, 7318 Castor Ave, Philadelphia, Pa, 19152

Joell Debra L, 5819 Drexel Rd, Philadelphia, Pa, 19131

Joepalo, 315 N Albemarle St, York, Pa, 17403

Joes Disposal Service Inc, Rin 40308684 Rev Ct Refund, C/O Carver & Co, 296 Wyoming Ave, Wyoming, Pa, 18644-1680

Joffe Walt Chana L, 423 Carpenter Lane, Philadelphia, Pa, 19119

Joffred Anne, 248 Meyran Ave. 2, Pittsburgh, Pa, 15213

Jogdand Jyotirmayi V, 145 Plank Rd Apt, Somerset, Pa, 15501-2327

Jogeese Margaret, 519 Fountain St, Philadelphia, Pa, 19128

Joglekar Shirish, 682 Main St, Brockway, Pa, 15824-0000

Johanna Farms Inc, P O Box 8500 S 7490, Philadelphia, Pa, 19178-0001

Johannson T Derek, 106 Hershey Circle, Stewartstown, Pa, 17363-4058

Johansen Karen, 966 Beaver Grade Rd, Corapolis, Pa, 15108-0000

Johansen Neil, 102 Pine Tree Lane, Boulder, Co, 80304

Johasky Thomas K, C/O Seubert Assocs, Po Box 371, Sewickley, Pa, 15143

Johler Mary S, 73 Crittenden Dr, Newtown, Pa, 18940-1321

Johler Mary S, 91 Oak Ridge Dr, Langhorne, Pa, 19047

John & Marie Altadonna, 880 Chippycote Rd, Milford, Pa, 18337

John A Inc, 1310 Schuylkill Avenue, Reading, Pa, 19601

John Aaron Nelson Medical Group, Stenton Ave, Philadelphia, Pa, 19150

John Aletheia R, 152 Tapcott Street #12, Brooklyn, Ny, 11212

John Bade & Son Inc, 69 Bristol Road, Chalfont, Pa, 18914-3201

John Bart Do, 668 N Church St, Hazleton, Pa, 18201

John Brown Memorial Assoc Inc, 5301 Pine St, Philadelphia, Pa, 19143-1414

John Bucci Dmd, 1701 Duncan Ave, Allison Park, Pa, 15101

John Byrne Painting Inc, 1013 Conshohocken Rd, Conshohocken, Pa, 19428

John Cacovean Orthodonti, 807 Buckingham Road, Rydal, Pa, 19046

John Carroll University, Office Of Admissions, University Heights, Cleveland, Oh, 44118

John Crane Co, 682 Parkway, Broomall, Pa, 19008-0000

John D Auto Repairs, 123 Long Dr, Irwin, Pa, 15642

John D Meister Dmd, 110 S Market St, Mechanicsburg, Pa, 17055

John David Yeager, P O Box 7141, Penndel, Pa, 19047-7141

John Deere, C/O Gwa Advertising Rakestraw, Rr 5 Box 328, Montoursville, Pa, 17754-9765

John E Farah, 142 Linnview Ave, Pittsburgh, Pa, 15210-3718

John Eleanor, 2011 Edna Avenue, Scranton, Pa, 18508-2031

John Elizabeth N, Dln 991202065539 Rev Refund, Po Box 369, Uniontown, Pa, 15401

John Ernest E, 467 E Princess St, York, Pa, 17403-0000

John Estelle Doskicz, Po Box 6, Zieglerville, Pa, 19492

John Estie L, 1210 Moore Ave, Yeaton, Pa, 19050

John F Kennedy Mem Hosp, Langdon & Cheltenham, Philadelphia, Pa, 19124

John F Stevens & Associates Inc, 65 E Elizabeth Ave, Bethlehem, Pa, 18018

John Frazier Inc, 6051 Ogontz Avenue, Philadelphia, Pa, 19141

John G Goff And Or, Janice Goff, Box 186, Point Marion, Pa, 15474

John Girwood Murchie - Rebecca, 7217 East Quaker Street, Orchard Park, Ny, 09/04-193

John H Deiter, John H Deiter Jr D/B/A, 305 E Grand Ave, Tower City, Pa, 17980

John H Harland Company, 2939 Miller Rd, Decatur, Ga, 30035

John H. Scherer(De, 214 Margery Drive, Pittsburgh, Pa, 00001-5238

John Hancock Claims, P O Box 4a Paolipik, West Chester, Pa, 19380

John Hancock Insurance, 16 Woodbridge Pl, Langhorne, Pa, 19053-1945

John Hancock Life, 2490 Fieldcrest Ave, Pol # 64041923, A/C Kehoe, Norristown, Pa, 19403-5116

John Hancock Mutual Life, National Student Services, 208 Old Lancaster Rd, Devon, Pa, 19333-090

John Heinz Institute, 150 Mundy Street, Wilkes Barre, Pa, 18702

John Hobart Miller Inc, 1344 Freeport Road, Pittsburgh, Pa, 15238-0000

John Hopkins Health Syste, Jwlc Inc, 3400 North Charles St, Baltimore, Md, 21215

John J Dougherty & Son Inc Tr, C/O Karr Barth Pension Admin, 40 Monument Rd, Bala Cynwyd, Pa, 19004-0000

John J Gmiter Funeral Home Inc, 119 S 15th St, Pittsburgh, Pa, 15203

John J M, Po Box 83, Archbald, Pa, 18403

John J Manley Inc, 666 Township Line Road, Po Box P, Havertown, Pa, 19083

John J McGuinn & Associates Inc, 1260 Virginia Dr, Po Box 517, Ft Washington, Pa, 19034-0517

John J Romano, 202 Fairfield Drive, State College, Pa, 16801

John J Williams Co, Fronfield Defuria & Petrikin A, 107 West 3rd Street, Media, Pa, 19063-0000

John J. Evans Jr., 3152 Marian Dr, Manheim, Pa, 17545-9650

John John, 920 Westcott St, Syracuse, Ny, 13210-0000

John Kennedy Collision Center, 3300 Neshaminy Boulevard, Apt 4, Bensalem, Pa, 19020

John Kocou Illustration, 333 Court St, Allentown, Pa, 18103

John Labatt Master Invest, Box 37121, San Francisco, Ca, 94137-0000

John Leelumma, 12019 Audubon Ave, Phila, Pa, 19116

John Lester Photography L, 160 N 3rd St, Philadelphia, Pa, 19106-1814

John Lewis Eugene, 121 S Broad St Ste 820, Philadelphia, Pa, 19107

John Lustig Meats, 670 E Cherry Road, Quakertown, Pa, 18951

John M Cousley & Christine Z Tr, U A Dtd 01 25 91, P O Box 901, Spring House, Pa, 19477-0901

John M Holovak Dds, 1227 Smith Twp St Rd, Burgettstown, Pa, 15021

John Mallyakkal J, 1453 West Front Street, Berwick, Pa, 18603

John Marsden, 1601 Chestnut St Two Liberty P, Philadelphia, Pa, 19103

John Mastropietro, 719 Chestnut St, New Castle, Pa, 16101-3460

John Michelle, 44 Union Ridge Rd Blue Mtn, Stroudsburg, Pa, 18360

John Oshea Md Pa Pension Trust, John S O Shea Ttee U/A Dtd 09/, 950 Bypass Rd, Perkasio, Pa, 18944-3001

John Paula, 1964 Lindsay Road, Zelenople, Pa, 16063

John Peter H, 142 Arch St, Sunbury, Pa, 17801-2139

John Pruden, 1104 Dekalb St., Norristown, Pa, 19401

John Quill, 712 Highpoint Dr, Wexford, Pa, 15090-7571

John R Berryman Trust, 1002 Allegheny Avenue, Oil City, Pa, 16301-2610

John R Hess Inc, 537 Rochester Rd, Pittsburgh, Pa, 15237

John Rangos Development Corporation, Rin 10800617 Rev Ct Refund, Ste 407, 1500 Ardmore Blvd, Pittsburgh, Pa, 15221-4468

John S Ewell Inc, 4536 Division Hwy & Ewell, East Earl, Pa, 17519

John S Henning, Gary Miller Chrys-Ply-Jeep, Po Box 3855, Erie, Pa, 16508-0855

John S Mini Market, Ta Dal Sup K, 214 W Manheim St, Philadelphia, Pa, 19144

John S Shevchik

Jean M Frazier, 101 Amherst Dr, Butler, Pa, 16001-1701

John Sisson Motors, 470 Washington Rd, Washington, Pa, 15301

John Suja T, Dln 007002106058 Rev Refund, Apt 901, 910 Constitution Drive, Durham, Nc, 27705

John Templeton Foundation, 300 Conshohocken State Road, Suite 500, West Conshohocken, Pa, 19428

John Tiano And L P Rudolph Pc, 1346 Hoffman Blvd, West Mifflin, Pa, 15122

John V Mc, 1704 Cherrie Cr, Blue Bell, Pa, 19422

John Vineeth P, 7037 Bennington Woods D, Pittsburgh, Pa, 15237

John W Fanforth Co, 545 Eight Street, Oakmont, Pa, 15139

John Wanamaker Tckt Ofc, 123 S Broad St, Phila, Pa, 19109

John Weible, Dba Mrs. Clean, 207 Farmbrook Dr, Greensburg, Pa, 15601

John Wesley Cem Pilot Project, 312 Nichols Road, Pittsburgh, Pa, 15237

John Whitman & Assoc, Ste 501, Huntingdon Valley, Pa, 19006

- John Wilma P, 12 Wingert Road, Wyomissing, Pa, 19610-1932  
 John Yardumian Md, 6001 Stony Hill Road, New Hope, Pa, 18938  
 Johnathan Fisher Ta, Fisher Roofing & Siding, 5220 Dogwood Dr, New Holland, Pa, 17557  
 Johnathanclvinger, 197 Chartwood Drive, Harrisburg, Pa, 17111  
 Johnny Mack Limo, 3139 Laughhead Ln, Boothwyn, Pa, 19061  
 Johnnys Market, Route 88, Roscoe, Pa, 15477  
 Johns Alfreda, 4909 Paschall Ave, Philadelphia, Pa, 19143  
 Johns Charles, Rr3 Box 209, Henlocks Creek, Pa, 18621  
 Johns Dennis M, Rr 3 Box 421, Wellsboro, Pa, 16901  
 Johns Dolores A, Rr 1 Box 256a, Aliquippa, Pa, 15001  
 Johns Elizabeth, 3849 N Park Ave, Philadelphia, Pa, 19140  
 Johns Frank W Est, Acct 104 130, Po Box 327, Du Bois, Pa, 15801  
 Johns Herbert, 1205 Myrtle Pl, Philadelphia, Pa, 19123  
 Johns Hopkins University, 2041 East Monument St, Baltimore, Md, 21205  
 Johns Hopkins University, Journals Advertising Depa, Po Box 19966, Baltimore, Md, 21211-0966  
 Johns Hot Shawn, Rd 2 Box 437, Petersburg, Pa, 16669  
 Johns Jerome, 5121 Scenic Dr, Murrysville, Pa, 15668-1560  
 Johns Jo Lyn L, Rr 3 Box 421, Wellsboro, Pa, 16901  
 Johns Justin R, 709 Shady Ln, West Mifflin, Pa, 15122-0000  
 Johns Lenora K, 1065 Lincoln Way E, Chambersburg, Pa, 17201  
 Johns Lori, 723 S Frazier St, Philadelphia, Pa, 19143-2807  
 Johns Mary E, 814 Flintrock Ridge Road, Mechanicsburg, Pa, 17055  
 Johns Michelle, 1 Barbara Lane, Havertown, Pa, 19083  
 Johns Paul V, 1065 Lincoln Way E, Chambersburg, Pa, 17201  
 Johns Randall D, 855 Bank Street, Beaver Falls, Pa, 15010  
 Johns Richard, 36 S Harrison/Apt #1, Pittsburgh, Pa, 15202  
 Johns Susan E, Rr 1 Box 20, Falls, Pa, 18615  
 Johnson & Higgins Ny, Marsh Usa Inc, Po Box 7247-8855, Philadelphia, Pa, 19170  
 Johnson (Gdn) Geraldine Y, Dolores Young, Poquessing & Knights Road, Philadelphia, Pa, 19114-0000  
 Johnson Abraham, 5841 Crittendon Street, Phila, Pa, 19138  
 Johnson Abraham S, 227 E Maple Street, Kennett Square, Pa, 19348  
 Johnson Adele, 4500 Rocky Spring Road, Lot 3l, Chambersburg, Pa, 17201  
 Johnson Administrators, P.O. Box 248, Newtown, Pa, 18940  
 Johnson Adriana Cecilia, 1142 Greenfield Ave, Pittsburgh, Pa, 15217-2958  
 Johnson Aisha Y, 5305 Pine St, Philadelphia, Pa, 19143  
 Johnson Ajamu M, 77-35 113th St Apt 5a, Forest Hills, Ny, 11375-7158  
 Johnson Al, 723 Preston Ave, Bryn Mawr, Pa, 19010-3827  
 Johnson Alan B, 219 E Washington Ln, Phila, Pa, 19144  
 Johnson Albert, 607 Hollace Street, Pittsburgh, Pa, 15219  
 Johnson Albertina, 52 Red Rowan, Plymouth Meeting, Pa, 19462-2128  
 Johnson Albeta E, 238 N 4th St, Towanda, Pa, 18848-1322  
 Johnson Alfred T, Lima Estates A-204, 411 N Middletown Rd, Lima, Pa, 19037  
 Johnson Allen A, 159 Gracedale Ave, Mountain Top, Pa, 18707-1034  
 Johnson Alphonso Jr, 1214 Stonybrook Dr, Norristown, Pa, 19403-2737  
 Johnson Alvean, 98 Industry St, Pittsburgh, Pa, 15210  
 Johnson Ameer M, 1802 Bedford Ave, Pittsburgh, Pa, 15219-3608  
 Johnson And Gibbs P C, 900 Jackson Street, Attn: Annette Beebe, Dallas, Tx, 75202-0000  
 Johnson And Johnson, Po Box 16529, New Brunswick, Nj, 08906  
 Johnson And Johnson, Welsh Mckean Po776, Spring House, Pa, 19477  
 Johnson And Johnson, Welsh Mckean 2310, Spring House, Pa, 19477  
 Johnson Andrew H, 427 Fort Washington Ave, Fort Washington, Pa, 19034-0000  
 Johnson Anika C, 21 Curtin Ave, Pittsburgh, Pa, 15210  
 Johnson Anna R, Rd 2 Box 145, Allport, Pa, 16821  
 Johnson Anna S, 100 W Main St, New Alexandri, Pa, 15670-3111  
 Johnson Anna Turner, Or Charles V Johnson, 3850 Chester St, Munhall, Pa, 15120-3028  
 Johnson Annette, 108 Treasure Lake, Dubois, Pa, 15217  
 Johnson Anthony, 38 Goemle St, Buffalo, Ny, 14211  
 Johnson Anthony, 4624 Shelbourne, Philadelphia, Pa, 19124-3833  
 Johnson Anthony A, 415 Hidden Valley Road, Aston, Pa, 19014  
 Johnson Arlene, 14 Kubina Village, Vanderbilt, Pa, 15486  
 Johnson Arthur, 231 N Alden St, Philadelphia, Pa, 19139-1222  
 Johnson Arthur, Rd 2 Box 145, Allport, Pa, 16821  
 Johnson Arthur W, 405 Market St, Johnsonburg, Pa, 15845  
 Johnson Aurelia L, 5911 Nassau Rd, Philadelphia, Pa, 19151  
 Johnson B F, 147 Laurel House, Lansdale, Pa, 19446-0000  
 Johnson Barbara, C/O Mary Catherine Billisits, 438 Sandy Dr, Glenshaw, Pa, 15116-1836  
 Johnson Barbara A, 1017 E Williams Cir, Chester, Pa, 19013  
 Johnson Beatrice, 2830 West Glenwood Ave, Philadelphia, Pa, 19121  
 Johnson Beatrice, 3710 Wallace St, Philadelphia, Pa, 19104  
 Johnson Beatrui, Box 5, Lanse, Pa, 16849-0005  
 Johnson Benjamin C Ii, 228 W Monroe Ave, New Castle, De, 19702  
 Johnson Bernice, 133 65th Ave, Philadelphia, Pa, 19119  
 Johnson Bethanie L, Po Box 389, Perryopolis, Pa, 15473  
 Johnson Betty J, Apt 4d, 1120 N 66th St, Philadelphia, Pa, 19151-0000  
 Johnson Brenda R, 7401 Woodbine Apt. 2b, Philadelphia, Pa, 19151  
 Johnson Brett A, 27 Vine St, Port Allegany, Pa, 16743  
 Johnson Brian T, Rr 4 331 Northern Sp, Clarks Summit, Pa, 18411  
 Johnson Bryan, 190 Windbriar Lane, Gettysburg, Pa, 17325  
 Johnson Butt Margaret, 21 Tartan Road, Richboro, Pa, 18954  
 Johnson Calvin, 4325 Crestwell St, Philadelphia, Pa, 19100  
 Johnson Carlton Jr., 1011 South Clinton Street, Baltimore, Md, 21224  
 Johnson Carolyn H, 265 Center Church Rd., McMurray, Pa, 15317  
 Johnson Cedgrene C, 500 N Pleasant Pl, Bsmt, Philadelphia, Pa, 19119  
 Johnson Charles, 2314 N Camac St, Philadelphia, Pa, 19133  
 Johnson Charles, 3448 Webster Ave, Pittsburgh, Pa, 15219-3918  
 Johnson Charles Jr, 307 Bedford St, Lexington, Ma, 02173-3340  
 Johnson Charles V, Or Anna Turner Johnson, 1850 Chester St, Munhall, Pa, 15120-0000  
 Johnson Charles V, Or Anna Turner Johnson, 3850 Chester Street, Munhall, Pa, 15120-3028  
 Johnson Charlie, 1627 W 68th Ave, Philadelphia, Pa, 19126  
 Johnson Cheral M., 5 Buck Road, Glenwood, Ar, 71943  
 Johnson Christ G, 224 Rolshouse Rd, Pittsburgh, Pa, 15237-0000  
 Johnson Christine E, 127 Penn St, Phoenixville, Pa, 19460  
 Johnson Claudia K, 1906 Heritage Road, Huntingdon Valley, Pa, 19006-7814  
 Johnson Claudia L, 328 S Main St, Bangor, Pa, 18013  
 Johnson Clinton H, C/O Hartley Johnson, Rr 2 Box 139, Rome, Pa, 18837-0000  
 Johnson Corrine, 617 Seneca St, Harrisburg, Pa, 17100  
 Johnson Danetta, 6487 Ardleigh, Philadelphia, Pa, 19119-3902  
 Johnson Daniel, 7335 Sommerset St, Pittsburgh, Pa, 15235  
 Johnson Daniel L, 155 3rd St, Washington, Pa, 15301  
 Johnson Darlene, 1516 Coral St, Pittsburgh, Pa, 15221  
 Johnson Darrell, Dln 007002144061 Rev Refund, 4904 Libhart Mill Rd, York, Pa, 17406  
 Johnson Darryl, Dln 005000278576 Rev Refund, Apt B2, 3610 Spring Garden St, Philadelphia, Pa, 19136  
 Johnson David, 14 Lake Ave, Po Box 2261, Pocono Pines, Pa, 18350  
 Johnson David, 1535 Kinsdale St, Phila, Pa, 19126  
 Johnson David B, 5726 Hobart Street, Pittsburgh, Pa, 15217  
 Johnson David E, 1708 Anna Street, New Cumberland, Pa, 17070  
 Johnson David H, Jose A Terry 271, Buenos Aires, Argentina, Fo, 00000-0000  
 Johnson David L, 6929 Mcpherson Blvd, Pittsburgh, Pa, 15208  
 Johnson David S, 340 Dickinson Ave, Swarthmore, Pa, 19081-2001  
 Johnson Dennis, 429 Orchard Place, Meadville, Pa, 16335  
 Johnson Diane, 105 Riverview Dr, Mc Keesport, Pa, 15131-3023  
 Johnson Dianna, 2416 N Smedley St, Phila, Pa, 19140  
 Johnson Dionne, 1841 Davisville Road - Apt B5, Willow Grove, Pa, 19090  
 Johnson Donald, 1215 Dickson Street, Pittsburgh, Pa, 15212  
 Johnson Donald, 1239 Elson Rd, Brookhaven, Pa, 19015  
 Johnson Donald P, 134 Bainbridge St, Philadelphia, Pa, 19147-0000  
 Johnson Donald W, Rr 1, Spring Creek, Pa, 16436  
 Johnson Donna, 5721 Morris Street, Apt 408, Philadelphia, Pa, 19144  
 Johnson Donna K, 355 N Broad St, Lititz, Pa, 17543  
 Johnson Dora, 377 E Lafayette, Norristown, Pa, 19401  
 Johnson Dorothy, 4318 Aspen St, Philadelphia, Pa, 19104  
 Johnson Dorothy E, 3963 Patterson Road, Aliquippa, Pa, 00001-5001  
 Johnson Dorothy L, Hc 62 Box 189, Renovo, Pa, 17764  
 Johnson Dreni, 28 Emily Drive, Corning, Ny, 14830  
 Johnson Drucylla, 7335 Sommerset St, Pittsburgh, Pa, 15235  
 Johnson Dwayne, 6620 N 5th Street Apt B11, Phila, Pa, 19126  
 Johnson Earl H, 57 Emmeline Crescent, M1s 111 Ontario, Agincourt, Fo, 00000-0000  
 Johnson Earl S, 1500 Montvale Cir, West Chester, Pa, 19380  
 Johnson Eba Estate, Box 5, Lanse, Pa, 16849-0005  
 Johnson Edena, 223 Wood St, Bristol Pa 19007-4914, Bristol, Pa, 19007-4914  
 Johnson Edith, 235 S 46th St, Philadelphia, Pa, 19139-4514  
 Johnson Edith, 310 Lafayette, Collingdale, Pa, 19023-4105  
 Johnson Edith, Box 8119, Fort Washing, Pa, 19034  
 Johnson Edna V, 1840 Bannister St, York, Pa, 17404  
 Johnson Edward, 2833 Patterson St, Pittsburgh, Pa, 15203  
 Johnson Edward, 831 Chelton Ave, Philadelphia, Pa, 19144  
 Johnson Edward E, 408 Roanoke Drive, Baltimore, Md, 21228  
 Johnson Edward R, 902 W Park Sq, Prospect Park, Pa, 19076-2222  
 Johnson Eldridge R, 10 Garnet La Rd 4, Coatesville, Pa, 19320-0000  
 Johnson Elizabeth, 3849 N Park Ave, Phila, Pa, 19140  
 Johnson Emogene, 920 S 60th St, Philadelphia, Pa, 19143  
 Johnson Eric, 22 Cross Hill Rd, Sicklerville, Nj, 08081  
 Johnson Eric, 4803 N 10th St, Philadelphia, Pa, 19141-3929  
 Johnson Eric C, 3605 California Ave, Pittsburgh, Pa, 15212  
 Johnson Eric D, 8460 Lindbergh Blvd #7309, Philadelphia, Pa, 19153  
 Johnson Ericka D, 412 Rebecca Ave, Pittsburgh, Pa, 15221  
 Johnson Ernest C, 4449 N 17th St, Philadelphia, Pa, 19140-1836  
 Johnson Esther M Ii, 2593 Linda Lane, Murrysville, Pa, 15668  
 Johnson Ethel E, 2100 W Tioga St Apt 403, Philadelphia, Pa, 19140  
 Johnson Etienne, 848 Rundale Avenue, Yeading, Pa, 19050  
 Johnson Eugene, 3403 Allegheny W27, Philadelphia, Pa, 19132-0000  
 Johnson Eugene, 3816 Penns Grove St, Philadelphia, Pa, 19104-1110  
 Johnson Eva, 49 East Olivden Street, Philadelphia, Pa, 19119  
 Johnson Evelyn C, 1500 Montvale Cir, West Chester, Pa, 19380  
 Johnson Evelyn M, 537 Walnut St, Meadville, Pa, 16335-0000  
 Johnson Family Trust, 93 Old York Road, Jenkin Town, Pa, 19086  
 Johnson Fannie, 219 S 58th St, Philadelphia, Pa, 19139-3810  
 Johnson Finley, 340 S Duke St, York, Pa, 17403  
 Johnson Florence H, 2 Chowling Dr, Malvern, Pa, 19355-3322  
 Johnson Fountain, 303 Vine St Apt 406, Philadelphia, Pa, 19106-0000  
 Johnson Frances, 433 Averill St, Warren, Pa, 16365-4303  
 Johnson Frances, 5814 Penridge St, Philadelphia, Pa, 19143  
 Johnson Frank, 1441 N 55th Street, Philadelphia, Pa, 19131  
 Johnson Frank, 532 Moore St, Philadelphia, Pa, 19148-1829  
 Johnson Franklin, 5404 Thompson St, Philadelphia, Pa, 19131  
 Johnson Frederick, 1706 Brighton Rd, Pittsburgh, Pa, 15212  
 Johnson G M, 902 W Park Sq, Prospect Park, Pa, 19076-2222  
 Johnson Gabriella C, Mail To: Elizabeth T Arthur, 1142 Greenfield Avenue, Pittsburgh, Pa, 15217-2958  
 Johnson Garland S, 203 N 60th Street, Apt 1, Philadelphia, Pa, 19139-0000  
 Johnson Genevieve M, 501 Cambridge Ave, Zanesville, Pa, 43701  
 Johnson George, 100 Beechwood Rd, Brookhaven, Pa, 19015  
 Johnson George F Estate, 6988 Aberdeen Road, Upper Darby, Pa, 19082  
 Johnson George W, Main Rd, Lost Creek, Pa, 17946  
 Johnson Given M, 4537 Spruce St, Us Air Force, Philadelphia, Pa, 19139  
 Johnson Glenn R, Po Box 1362, Warren, Pa, 16365-6362  
 Johnson Gloria, 1214 Stonybrook Dr, Norristown, Pa, 19403-2737  
 Johnson Gloria, 1225 N. 31st. St, Philadelphia, Pa, 19121  
 Johnson Gloria, 3284 E Robin Dr., Decatur, Il, 62526  
 Johnson Gregory A, 75 Main St, Belle Vernon, Pa, 15012  
 Johnson Gunhild, Po Box 0063, Albion, Pa, 16401-0063  
 Johnson Guy, 2162 No Newkirk St, Philadelphia, Pa, 19121  
 Johnson Gwendolyn, 3828 Merle St, Pittsburgh, Pa, 15204-1125  
 Johnson Gymone, 4601 Wayne Ave, Phila, Pa, 19144  
 Johnson Hakim, 2642 S 62nd St, Philadelphia, Pa, 19142-0000  
 Johnson Hannah Y, 324 No Orange Street, Media, Pa, 19063-2308  
 Johnson Harding Jr, Shareholders Rel Dept, 450 8th Fl 33rd Street, New York, Zz, 10009-5332  
 Johnson Harold Md, Po Box 41426, Philadelphia, Pa, 19101  
 Johnson Harry J, 2641 Lexington St, Harrisburg, Pa, 17110-2626  
 Johnson Harry S, Po Box 121, Winfield, Pa, 17889  
 Johnson Hartly, Po Box 401, Tionesta, Pa, 16353  
 Johnson Hayward K, 305 Pleasant Corner Ct, Red Lion, Pa, 17356-0000  
 Johnson Hazel M, 201 Ashland Ave, Secane Pa 19018-2006, Secane, Pa, 19018-2006



Johnson Helen, 7933 Bustleton Ave, 2nd Floor, Philadelphia, Pa, 19152  
 Johnson Helena J, Po Box 85, Mt Jewett, Pa, 16740-0085  
 Johnson Herman, 714 E Marshall St 1st Fl Rear, Norristown, Pa, 19401  
 Johnson Herman Tamar, 647 Mt Pleasant Road, Apt 266, Pittsburgh, Pa, 15214-0000  
 Johnson Howard, 314 E 24th St Apt Q6, Chester, Pa, 19013  
 Johnson Isaac, Dln 997000627504 Rev Rebate, 2837 N 26th St, Philadelphia, Pa, 19132-2508  
 Johnson Isabella, 235 Harrisburg Street, Harrisburg, Pa, 17103  
 Johnson J D, 1235 Conewango Ave, Warren, Pa, 16365-0000  
 Johnson Jack, 525 Vine St, Apt 1403, Johnstown, Pa, 15901  
 Johnson Jacklynn, Ardmore Bo, C/O Sue Marlton, 120 E Lancaster Ave, Ardmore, Pa  
 Johnson James, Rr1 Box 190, West Pittston, Pa, 18643  
 Johnson James C, Dln 007000187864 Rev Rebate, Apt 217, 1710 Croskey St, Philadelphia, Pa, 19121-3031  
 Johnson James E II, 4180 Leah Ave, Dover, Pa, 17315  
 Johnson James K, Rd 1 Beck Road, Souderton, Pa, 18964  
 Johnson Jane, 3022 Palona St, Pittsburgh, Pa, 15219-3720  
 Johnson Jane A, 427 E Hillcrest Ave, New Castle, Pa, 16105  
 Johnson Janet, 236 N Salford St, Philadelphia, Pa, 19139-1209  
 Johnson Janice, 2004 W 4th St, Chester, Pa, 19013-2817  
 Johnson Janice E, 919 E Upsal St Apt B, Philadelphia, Pa, 19150-3711  
 Johnson Janice M, 212 Sheffield Ave, Alliquippa, Pa, 15001  
 Johnson Jean, 5207 Westminster Ave, Philadelphia, Pa, 19131  
 Johnson Jeff, 863 N 48th Street, Philadelphia, Pa, 19139  
 Johnson Jeffrey, 885 County Line Rd, Hatboro, Pa, 19040  
 Johnson Jeffrey, 905 Fairmount Ave, Po Box 16455, Philadelphia, Pa, 19122-0155  
 Johnson Jennifer, 801 Willopenn Dr Apt 0 206, Southampton, Pa, 18966  
 Johnson Jennifer L, 2710 Devereaux Ave, Philadelphia, Pa, 19149  
 Johnson Jeremiah, 230 Woodbine Street Apt 4, Harrisburg, Pa, 17110  
 Johnson Jerome, 1922 Sedgwick St, Pittsburgh, Pa, 15212  
 Johnson Jessie, 5264 Ne 18th Terr, Fort Lauderdale, Fl, 33308-3114  
 Johnson Jimmy, 1101 Bartram Ave, Collingdale, Pa, 19023-4101  
 Johnson Joan, Po Box 64, Ebervale, Pa, 18223-006  
 Johnson Joanne, 4151 N 8th St, 1st Fl, Philadelphia, Pa, 19140  
 Johnson Joseph, 1211 Smokey Wood Drive, Pittsburgh, Pa, 15218  
 Johnson Joseph J, 10 J Blair Hts, Clairton, Pa, 15025  
 Johnson Joseph L, 7411 A Penn Ave, 1st Fl Front, Pittsburgh, Pa, 15206  
 Johnson Joseph O, Three Derry Drive, Cheyney, Pa, 19319  
 Johnson Josie, 514 Christian St, Philadelphia, Pa, 19116  
 Johnson Joyce, Po Box 71, Clarksville, Pa, 15322  
 Johnson Joyce A, 229 S 58th St, Phila, Pa, 19139  
 Johnson Jr James T, 333 S Church St, Waynesboro, Pa, 17268-0000  
 Johnson Judy, 1011 South Clinton Street, Baltimore, Md, 21224  
 Johnson Kareem, Apt 22-3, 5600 Germantown Ave, Phila, Pa, 19144  
 Johnson Karen, 3852 Fairdale Rd, Philadelphia, Pa, 19154-3436  
 Johnson Karen A, 1590 Vernon Rd, Norristown, Pa, 19401  
 Johnson Karl, 3525 Sydenham St, Philadelphia, Pa, 19140  
 Johnson Kathleen, 143 Forsythia Drive N., Levittown, Pa, 19056  
 Johnson Kathryn Ann, 200 Tupelo Grove, Amity, Pa, 19002-5074  
 Johnson Keith Custodian, 47 Riverview Ave, Pittsburgh, Pa, 15214  
 Johnson Keith Estate Of, 65 South 6th Av, Carolyn Johnson, Coatesville, Pa, 19320  
 Johnson Kelley M, 317 N Broad Street, Apt 802, Philadelphia, Pa, 19107-0000  
 Johnson Kelley Y, 1247 Blackadore Ave, Pittsburgh, Pa, 15221  
 Johnson Kenneth, 102 Union St, Allentown, Pa, 18102  
 Johnson Kenneth D, 6525 N Lambert St, Philadelphia, Pa, 19138  
 Johnson Kenneth Jr T, Dln 005000303209 Rev Refund, 1114 Electric Av, E Pittsburgh, Pa, 15112  
 Johnson Kent W, 371 Walnut Hill Rd, Millersville, Pa, 17551  
 Johnson Kevin, 614 Keystone Ave, Darby, Pa, 19023-241  
 Johnson Kim, 379 Martin St, Philadelphia, Pa, 19128  
 Johnson Kimberly, 01-01 453 Hochberg Road, Pittsburgh, Pa, 15235-1551  
 Johnson Kimberly, 1401 North George Street, York, Pa, 17404  
 Johnson Kimberly A, Rd 1 Box 381, Huntingdon, Pa, 16652  
 Johnson Krista L, 204 Cartee, Coudersport, Pa, 16915  
 Johnson Kristen A, 377 North Farm Drive, Lititz, Pa, 17543  
 Johnson Lamont, 750 E 19th St, Erie, Pa, 16503-2149  
 Johnson Larry, 7230 Kedron Street, Pittsburgh, Pa, 15206  
 Johnson Larry D, Rr 1 Box 35, Sugar Grove, Pa, 16350-980  
 Johnson Latoya, 435 N Graham St, Pittsburgh, Pa, 15206  
 Johnson Laura C, 303 Laurelwood Dr, Douglassville, Pa, 19518  
 Johnson Laura M, 1808 Brinton Manor Dr, Pittsburgh, Pa, 15221  
 Johnson Lavar, 726 Beech St, Pottstown, Pa, 19464  
 Johnson Lavorna R., 8935 Comstock, Saint Louis, Mo, 63132  
 Johnson Leatha L, 15 E Midway Dr, West Mifflin, Pa, 15122-0000  
 Johnson Lee, 141 Daniel Boone Road, Reading, Pa, 19606  
 Johnson Leif J, 312 Lancaster Ave #4, Reading, Pa, 19611  
 Johnson Lelia, 428 N Beatty St, Apt 3, Pittsburgh, Pa, 15206  
 Johnson Lennard, 913 St Dunstons Rd, Apt 1, Baltimore, Md, 21212  
 Johnson Leola, 301 7th Ave, Folsom, Pa, 19033-2005  
 Johnson Leonard, 623 E Durham St., Philadelphia, Pa, 19119  
 Johnson Leroy, 712 S 51st St, Philadelphia, Pa, 19143  
 Johnson Lillian, 5036 N Smedley, Philadelphia, Pa, 19104  
 Johnson Linda, 1700 Mountain View Dr, Monroeville, Pa, 15146-2031  
 Johnson Linda, 2225 Brownsville Road, Pittsburgh, Pa, 15210  
 Johnson Linda, 407 W Oak St, Hazleton, Pa, 18201-5728  
 Johnson Linda G, 2132 Kater St, Philadelphia, Pa, 19146  
 Johnson Linda P, 733 Paxinosa Ave, Easton, Pa, 18042  
 Johnson Lisa Ann, 60 S. 3rd Street, Apt. 2b, Oxford, Pa, 19363  
 Johnson Lisa M, 2627 East Berlin Rd, East Berlin, Pa, 17316-9567  
 Johnson Lois S, 6321 R Shakespeare, Pittsburgh, Pa, 15221  
 Johnson Lolita, 1561 Hermesprota Dr, Sharon Hill, Pa, 19079  
 Johnson Lonnie, 1711 Diamond Street, Philadelphia, Pa, 19121  
 Johnson Louchiana, 726 Beech St, Pottstown, Pa, 19464  
 Johnson Louis A, 1590 Vernon Rd, Norristown, Pa, 19401  
 Johnson Louise, 4579 Tulane Ave, Erie, Pa, 16506-1517  
 Johnson Lucine, 726 Beech St, Pottstown, Pa, 19464  
 Johnson Lynette L, 1412 Chestnut St, Franklin, Pa, 16323-1638  
 Johnson M, R D 1 Box 26091, Falls Creek, Pa, 15840  
 Johnson Malichi, 1721 Wayne St, Harrisburg, Pa, 17111  
 Johnson Manuel Jr, 223 S Pine St, York, Pa, 17403-2313  
 Johnson Marc, 38 N. 52nd Street, Philadelphia, Pa, 19139  
 Johnson Margaret, 108 Winters Ave, West Hazleton, Pa, 18201  
 Johnson Margaret R, 509 Washington Avenue, Mifflintown, Pa, 17059  
 Johnson Maria, 5264 Ne 18th Terr, Fort Lauderdale, Fl, 33308-3114  
 Johnson Marie D, 220 Parham Rd, Springfield, Pa, 19064  
 Johnson Marie G, 220 Parham Rd, Springfield, Pa, 19064  
 Johnson Marilyn K, Rr 1 Box 213-C, Tionesta, Pa, 16353  
 Johnson Marion S, Rd 1 Beck Road, Souderton, Pa, 18964  
 Johnson Mark, 111 Church St, Taylor, Pa, 18517-1407  
 Johnson Mark D, Rr 1 Box 35, Sugar Grove, Pa, 16350-9801  
 Johnson Mark J, 31 Dean St, West Chester, Pa, 19382-3314  
 Johnson Martha L, 230 S Broad St, Suite 1800, Philadelphia, Pa, 19102  
 Johnson Martha Louise, 230 S Broad St, Suite 1800, Philadelphia, Pa, 19102  
 Johnson Marvin L, 2651 Tamlynn Ct, Easton, Pa, 18045  
 Johnson Mary, 104 Carter Ave, Punxsutawney, Pa, 15767  
 Johnson Mary, 1243 N 29th St, U01882nd, Philadelphia, Pa, 19121  
 Johnson Mary A, 560 W 5th St, Erie, Pa, 16507-1123  
 Johnson Mary A., 1215 Dickson Street, Pittsburgh, Pa, 15212  
 Johnson Mary D, Rr 1 Box 35, Sugar Grove, Pa, 16350-980  
 Johnson Mary Jane, Po Box 16373, Pittsburgh, Pa, 15242-0373  
 Johnson Mattie, 6400 Greene St, Philadelphia, Pa, 90000-1911  
 Johnson Maurice, 6734 N Gratz St, Philadelphia, Pa, 19126  
 Johnson Maxine N, 201 E Logan Ave, Altoona, Pa, 16602  
 Johnson Melody, 250 Plaza Blvd Apt H8, Morrisville, Pa, 19067  
 Johnson Michael L, 450 Rochester Rd, Pittsburgh, Pa, 15237  
 Johnson Michelle, 4523 Spruce Street 2a, Phila, Pa, 19139  
 Johnson Michelle, 4706 A St, Phila, Pa, 19120-4402  
 Johnson Michelle, 4820 Old Harrisburg Rd, Lot 89, Gettysburg, Pa, 17325  
 Johnson Michelle, 607 Superior St, Carnegie, Pa, 15106-3461  
 Johnson Mildred A, 2920 Poplar St, Erie, Pa, 16502-0000  
 Johnson Mildred C, Lima Estates A-204, 411 N Middleton Rd, Lima, Pa, 19037  
 Johnson Minot M, 3639 Elm Brook Dr, Broadview Heights, Oh, 44147-2054  
 Johnson Nafes, 2424 Montrose Street, Philadelphia, Pa, 19146  
 Johnson Naumunisha L, 2335 W 77th Ave, Philadelphia, Pa, 19150  
 Johnson Noble Lowndes, Companies, Po Box 5007c, Warminster, Pa, 18974  
 Johnson Norman R II, 2593 Linda Lane, Murrysville, Pa, 15668  
 Johnson Odell, 5927 Chestnut St, Phila, Pa, 19139  
 Johnson Ophelia, 2434 Christian St, Philadelphia, Pa, 19146-0000  
 Johnson Orion B, Rr 460 Box 499, Apo, Ae, 09703  
 Johnson Ovia, 2618 Curran St, Chester, Pa, 19013  
 Johnson Paul, 4 N 5 Pts Rd, West Chester, Pa, 19380-4727  
 Johnson Pauline Z, 546 Sterling St, Newtown, Pa, 18940-1825  
 Johnson Peter C Md, 678 Scaife Hall, Pittsburgh, Pa, 15261-0000  
 Johnson Phillippa, 7543 Beverly Rd, Philadelphia, Pa, 19138  
 Johnson Phyllis W, 22 A Thomas St, Harrisburg, Pa, 17103-2416  
 Johnson Products Co Inc, Rin 40350010 Rev Ct Refund, 4400 Biscayne Blvd, Miami, Fl, 33137  
 Johnson Rachael, 341 S 26th St, Philadelphia, Pa, 19103  
 Johnson Ralph, 2842 Wylie Ave, Pittsburgh, Pa, 15219-4639  
 Johnson Ralph L, 203 E Grand St, Conshohocken, Pa, 19428-2877  
 Johnson Reginald, 930 Irwin Dr, Pittsburgh, Pa, 15236  
 Johnson Rhonda, Rd 12 Box 260, Greensburg, Pa, 15601  
 Johnson Richard H, 50 Dogwood Ln, Swarthmore, Pa, 19081  
 Johnson Richard P, 786 Overlook Ln, Wrightsville, Pa, 17368  
 Johnson Robert, 1402 Robin Road, Coatesville, Pa, 19320  
 Johnson Robert A, 873 East Baltimore Pike, Suite 952, Kennett Square, Pa, 19348  
 Johnson Robert D, 4631 Spruce St, Philadelphia, Pa, 19139  
 Johnson Robert D., 5 Buck Road, Glenwood, Ar, 71943  
 Johnson Robert J, 2029 Canosa Ave, Las Vegas Nv, Pa, 89104  
 Johnson Robert J, 377 North Farm Drive, Lititz, Pa, 17543  
 Johnson Robert Lee, 2318 N 16th St Frnt St, Philadelphia, Pa, 19132-4401  
 Johnson Robert R, 104 Park Ave, Warren, Pa, 16365  
 Johnson Robert W, 5010 Rebecca Fell Dr, Doylestown, Pa, 18901  
 Johnson Rod, P O Box 368, Philadelphia, Pa, 39350-0368  
 Johnson Rodney, 3284 E Robin Dr., Decatur, Il, 62526  
 Johnson Ronald, 226 Parker Ave, Phila, Pa, 19128  
 Johnson Ronald B, 1212 Cranberry Ln, Coatesville, Pa, 19320  
 Johnson Ronnie E., 900 South Wabash #705, Chicago, Il, 60605  
 Johnson Rose G, 303 Laurelwood Dr, Douglassville, Pa, 19518  
 Johnson Rosemary, Po Box 64, Ebervale, Pa, 18223-0064  
 Johnson Rosia, 1717 N Croskey St, Philadelphia, Pa, 19121  
 Johnson Rosie C, 2086 Vine St #11, Allentown, Pa, 18103-5730  
 Johnson Ruth, 359 Beverly Blvd, C/O Priscilla Johnson, Upper Darby, Pa, 19082  
 Johnson Ruth A, 325 Rose St, Chester, Pa, 19013  
 Johnson Ruth L, 111 Redwood Dr, Quakertown, Pa, 18951  
 Johnson Ruth L, 112 Ironstone Dr, Lititz, Pa, 17543  
 Johnson Rw/Pri, Mckean Welsh Rd, Spring House, Pa, 18042-000  
 Johnson Salome, 7230 Kedron Street, Pittsburgh, Pa, 15206  
 Johnson Samuel C Iv, 2 Chowing Dr, Malvern, Pa, 19355-3322  
 Johnson Sandra M, 3201 Rolling Drive, Holland, Pa, 18954-0000  
 Johnson Sarah E, 1223 South Dr, Pittsburgh, Pa, 15241-0000  
 Johnson Sarah E, 53 Academy Avenue, Apt 503, Pittsburgh, Pa, 15228  
 Johnson Savoi, 47 James St, Long Branch, Nj, 07740  
 Johnson Sayers, 1518 Catharine St, Philadelphia Pa 19146-2102, Philadelphia, Pa, 19146-2102  
 Johnson Scott K, Po Box 110, Tallmadge, Oh, 44278-0110  
 Johnson Selena, 3437 N 15th St, Philadelphia, Pa, 19126  
 Johnson Sharlese, Po Box 3402, Philadelphia, Pa, 19122  
 Johnson Sheila, 2011 S Cecil St, Philadelphia, Pa, 19143  
 Johnson Shirl, 539 Talbot Ave, Braddock, Pa, 15104  
 Johnson Simeon, 4923 Penn Avenue, Pittsburgh, Pa, 15224  
 Johnson Stanley, 1630 W Champlost Avenue, Philadelphia, Pa, 19141-1819  
 Johnson Stanley Wayne, Po Box 16373, Pittsburgh, Pa, 15242-0373  
 Johnson Stanen L, 187 Jollick Manor, Washington, Pa, 15301  
 Johnson Stephen, 1015 McCleary Street, McKeesport, Pa, 15132  
 Johnson Steven, 255 Chambersburg St, Gettysburg, Pa, 17325  
 Johnson Susan, 7440 Trevanion Av, Pittsburgh, Pa, 15218  
 Johnson Susan M, 1014 N St Clair St, Pittsburgh, Pa, 15206  
 Johnson T, 40 Hurley Court, Philadelphia Pa 19104, Philadelphia, Pa, 19104-0000  
 Johnson T, 401 North West St, Arlington, Tx, 76011-7470  
 Johnson Tamara E, 9982 Holly Drive, Lake City, Pa, 16423  
 Johnson Tanisha, 339 E Chestnut St, Lancaster, Pa, 17602  
 Johnson Taverner, 130 N Conestoga St, Phila, Pa, 19139  
 Johnson Taverner, 130 N Conestoga St, Philadelphia, Pa, 19139

- Johnson Teddy A, 445 Althea St, Pittsburgh, Pa, 15210  
 Johnson Terrace, 33 Berkwick St, Easton, Pa, 18042  
 Johnson Terrence N, 4122 N 7th Street, Philadelphia, Pa, 19140  
 Johnson Theodore T, 1312 Fitzwater St, Philadelphia, Pa, 19147-2562  
 Johnson Therese, 534 Crescent Ave, Glenside, Pa, 19038  
 Johnson Thomas, 4927 Gransback St, Philadelphia, Pa, 19120-0016  
 Johnson Thomas, 815 Cassatt, Pittsburgh, Pa, 15219  
 Johnson Thomas S, 2217 Fernon St, Phila, Pa, 19145-1319  
 Johnson Thomas V, 150 3rd Ave, Sharon, Pa, 16146-2269  
 Johnson Timothy, 501 Beacons Ct # B, Bensalem, Pa, 19020-0000  
 Johnson Timothy, 531 S Melville St, Philadelphia, Pa, 19143  
 Johnson Timothy, 812 Winston Ave, Baltimore, Md, 21212-4542  
 Johnson Todd, 114 N Vine Str, Shamokin, Pa, 17872  
 Johnson Todd A, 339 Grant St, Sharon, Pa, 16146  
 Johnson Tool Inc, Po Box 97, Fairview, Pa, 16415  
 Johnson Tracey E, 150a Monmouth Street, Red Bank, Nj, 07701  
 Johnson Veeda, Dln 007000261001 Rev Rebate, Apt 1714, 3901 Market St, Philadelphia, Pa, 19104-3129  
 Johnson Verna Woods, 4318 Aspen St, Philadelphia, Pa, 19104  
 Johnson Vernessa M, 3428 Scarhill Rd, Greencastle, Pa, 17225-0000  
 Johnson Vernez Dee, 1424 Christian St, Philadelphia, Pa, 19146-2221  
 Johnson Vincent, 103 9th St, Akron, Pa, 17501  
 Johnson Virginia, 274 Maple Avenue, Ambler, Pa, 19002  
 Johnson Virginia R, 486 E Ashmead St Apt 1f, Philadelphia, Pa, 19144-1751  
 Johnson Wade E, Dln 005000268918 Rev Refund, 4448 N Marshall Street, Philadelphia, Pa, 19121  
 Johnson Wallace, 8003 New Bold Lane, Glenside, Pa, 19038  
 Johnson Walter J, 228 Park Dr 1003, Marysville, Pa, 17053-1003  
 Johnson Walter M, 112 S Main St, Shrewsbury, Pa, 17361-1529  
 Johnson Walter R, 1000 Westpointe Dr Apt 208, Coraopolis, Pa, 15108  
 Johnson Wanda L, 2335 W 77th Ave, Philadelphia, Pa, 19140  
 Johnson Warren, 265 Center Church Rd., McMurray, Pa, 15317  
 Johnson Warren A Jr, 1310 Diana Pl, Pittsburgh, Pa, 15212-3718  
 Johnson Warren M, 1840 Bannister St, York, Pa, 17404  
 Johnson Waymer, 6646 Lincoln Dr, Philadelphia, Pa, 19119-3158  
 Johnson Waymer L, 6646 Lincoln Drive, Philadelphia, Pa, 19119-3158  
 Johnson William, 353 S Graham St Apt 2, Pittsburg, Pa, 15232  
 Johnson William A, 2465 Circleville Rd 125, State College, Pa, 16803-0000  
 Johnson William A, 850 N 22nd St, Phila, Pa, 19130-1457  
 Johnson William F, 850 N 22nd Street, Philadelphia, Pa, 19130-1457  
 Johnson William L, Creative Color Display Inc, 2130 Commerce Drive, New Castle, Pa, 16101  
 Johnson Willis D Sr, 13 Warden St, Dallas, Pa, 18612  
 Johnson William M, 1209 Candice Ln, Chambersburg, Pa, 17201  
 Johnson Yadirah, 5731 Larchwood Ave, Philadelphia, Pa, 19143-1209  
 Johnson Young H, 222 Ridge Avenue, Waynesboro, Waynesboro, Pa, 17268-1951  
 Johnson Zachary S, Rr 460 Box 499, Apo, Ae, 09703  
 Johnsons Tire Service, Rd 1 Box 1009, Clarendon, Pa, 16313  
 Johnson-Thornton Crystal N, Dln 001000366400 Rev Refund, 5844 Florence Ave, Philadelphia, Pa, 19143  
 Johnson-ton G, Rd 2, P.O. Box 32, New Albany, Pa, 18833  
 Johnston A Mccoy, 101 Aspen Place, North Wales, Pa, 19454-1702  
 Johnston Amanda E, 1733 Ellsworth, Philadelphia, Pa, 19146-3011  
 Johnston Anthony W, 1035 S 8th St, Philadelphia, Pa, 19147-4719  
 Johnston Arlene, 7936 Cedarbrook Ave, Philadelphia, Pa, 19150-1326  
 Johnston Charles Walter, 420 W Chestnut St, Apt 707, Pittsburgh, Pa, 15202  
 Johnston Charles Walter, 420 N Chestnut St, Apt 707, Pittsburgh, Pa, 15202  
 Johnston Charles Walter, 420 N Chestnut Street 707, Avalon Poa, Pa, 15202-2545  
 Johnston Claire D Mrs, 2200 Benjamin Franklin Parkway, Apt 1608 E, Philadelphia, Pa, 19130-3504  
 Johnston Coca-Cola Bottling G, Sale Tax Acct Id: 25013503, 1560 Triplett Blvd, Akron, Oh, 44306-3306  
 Johnston County Market, 630 Galleria Drive, Johnstown, Pa, 15904  
 Johnston David H, 308 Sawmill Run Rd, Butler, Pa, 16001  
 Johnston Derek C, 1730 N 5th Street, Philadelphia, Pa, 19122  
 Johnston Diane, Po Box 73, Fayette City, Pa, 15438  
 Johnston Donn A, 909 Gypsy Hill Rd, Ambler, Pa, 19002  
 Johnston Edward, 110 Crest Dr, Monaca, Pa, 15061-2612  
 Johnston Elizabeth A, 104 Fawn Lane, Haverford, Pa, 19041  
 Johnston Elizabeth I, 150 W Evergreen Ave L 105, Philadelphia, Pa, 19118  
 Johnston Elizabeth M, 10 Poplar St, Lemont Frnc, Pa, 15456-9737  
 Johnston Florence E, 17 Ashford Dr, Mars, Pa, 16046  
 Johnston George, 32 Ullswater Road, Barnes Sw 13, London, Fo, 99999-0000  
 Johnston Gregory, 228 N Fairmount Street, Collection Service, Pittsburgh, Pa, 15224  
 Johnston James G, 2200 Benjamin Franklin Parkway, Apt 1608 E, Philadelphia, Pa, 19130-3504  
 Johnston Janet K, 382 W Street Road, Kennett Square, Pa, 19348-1692  
 Johnston Janet K, Co New Bolton Center, Kennett Sq, Pa, 19348  
 Johnston Janet K, Dln 007002393104 Rev Refund, New Bolton Ctr, 382 W Street Rd, Kennet Sq, Pa, 19348  
 Johnston Janet K, Dln 997001600704 Rev Refund, New Bolton Ctr, 382 W Street Rd, Kennet Sq, Pa, 19348  
 Johnston Jean M, 1326 6th Ave, Beaver Falls, Pa, 15010-4265  
 Johnston Jessie, 371 Canon Green Dr, Goleta, Ca, 93117-2873  
 Johnston Jessie, 747 Ash St, Winnipeg Manitoba, Fo, 00000-0000  
 Johnston John M, 1025 Monroe St, Freemansburg, Pa, 18017-7274  
 Johnston Kathleen, 2228 Wallace St, Phila, Pa, 19130-3126  
 Johnston Kathryn A, 32 Ullswater Road, Barnes Sw 13, London, Fo, 99999-0000  
 Johnston Kenneth L, 10 Poplar St, Lemont Frnc, Pa, 15456-9737  
 Johnston Leon, 1036 6th Ave, Brackenridge, Pa, 15014  
 Johnston Louis K, 1507 Avon Pl, Pittsburgh, Pa, 15221  
 Johnston Margaret G, 25 W Peter St Apt302, Uniontown, Pa, 15401  
 Johnston Margaret M, 23 Obey Avenue, Pittsburgh, Pa, 15205  
 Johnston Maria L, 17 S Roberts Rd, Bryn Mawr, Pa, 19010  
 Johnston Marie D, 3220 Rawle St, Philadelphia Pa 19149-2619, Philadelphia, Pa, 19149-2619  
 Johnston Michael Calvin, 518 Beulah Rd, Penn Hills, Pa, 15235-4203  
 Johnston Muriel, 1412 Lindley Ave, Philadelphia, Pa, 19141  
 Johnston Nora J, 204 South West, Coudersport Pa 16915-1010, Coudersport, Pa, 16915-1010  
 Johnston Patricia C Md, 1015 Chestnut St, Suite 405, Philadelphia, Pa, 19107  
 Johnston Paul J, 900 Andrews Ave, Collingdale, Pa, 19023-0000  
 Johnston Ralph M, Po Box 27, Lewis Run, Pa, 16738-0027  
 Johnston Richard J, 739 E 8th St, Erie, Pa, 16503-1403  
 Johnston Richard M, 114 Pheasant Dr, Pittsburgh, Pa, 15238-0000  
 Johnston Robert A, 873 E Baltimore Pike, Suite 952, Kennett Square, Pa, 19348  
 Johnston Seth, Po Box 85, Acme, Pa, 15610  
 Johnston Shane Michael, 518 Beulah Rd, Penn Hills, Pa, 15235-4203  
 Johnston Sheryl, 438 S Graham St, #4, Pittsburgh, Pa, 15232  
 Johnston The Floris, 111 S Pittsburgh St, Connelville, Pa, 15425  
 Johnston The Floris, 116 N Mckean St, Kittanning, Pa, 16201  
 Johnston The Floris, 2635 Freeport Rd, Pittsburgh, Pa, 15238-1411  
 Johnston The Floris, 351 Main St, Latrobe, Pa, 15650  
 Johnston The Floris, 4885 Mcknight Rd, Pittsburgh, Pa, 15237  
 Johnston The Floris, 538 Fallowfield Ave, Charleroi, Pa, 15022  
 Johnston The Floris, 691 Washington Rd, Pittsburgh, Pa, 15228  
 Johnston The Floris, 713 East St, Pittsburgh, Pa, 15212  
 Johnston The Florist, 800 Main St, Sharpsburg, Pa, 15215  
 Johnston Thomas, 23 Obey Avenue, Pittsburgh, Pa, 15205  
 Johnston Thomas P, 1326 6th Ave, Beaver Falls, Pa, 15010-4265  
 Johnston Virginia J, 3221 James Buchanan Dr, Elizabeth Town, Pa, 17022-3101  
 Johnston William A, Po Box 415, Washington, Pa, 15301-0000  
 Johnstone G, 501 Central Ave, Glenside, Pa, 19038  
 Johnstone L J, Mitchell & Titus Lip, 1818 Market St, Philadelphia, Pa, 19103  
 Johnstown Masonic Temple \*\*, Association, Johnstown, Pa, 15901-0000  
 Johnson Geraldine, 220 Penn St, Downingtown, Pa, 19335  
 Joiner Dalvin, Rd 2 Box 187, Clymer, Pa, 15728-9634  
 Joiner Katie, 643b Union Ct, West Chester, Pa, 19380  
 Joint Medical Defense Group, 150 Sout Independence Mall W, Jenkins Robinson Wolf, Philadelphia, Pa, 19106  
 Joint Tax Collection Agency, P. O. Box 111452, 611 Field Club Road, Pittsburgh, Pa, 15238  
 Joki Edwin E, 1004 Old Princeton Rd, New Castle, Pa, 16101  
 Joles Stanley, Po Box 193, Hostetter, Pa, 15638-0000  
 Jolibois Kern Po, Lot #50 Idle Wood Estates, Langhorne, Pa, 19047  
 Jolley Donald L, 219 Lamberton St, Franklin, Pa, 16323  
 Jomar Associates Inc, P O Box 11138, Pittsburgh, Pa, 15237  
 Jomar Hosierey Inc, 3525 I St, Philadelphia, Pa, 19134  
 Jonas Earl M, 912 Hollywood Cir, Williamsport, Pa, 17701  
 Jonas Florence S, 202 Margate Rd, Upper Darby, Pa, 19082  
 Jonas Herean B, 202 Margate Rd, Upper Darby, Pa, 19082  
 Jonas James, 275 Bryn Maur Ave, Bryn Maur, Pa, 19019  
 Jonas Jennifer A, 466 N. Highland Avenue, Merion Statio, Pa, 19066  
 Jonas P, Po Box 74, Ono, Pa, 17077  
 Jonathan David Chorover, 209 Hickory Road, State College, Pa, 16801  
 Joncas Henri, 11945 Pavillon, Pierrefonds, Fc  
 Jonczak Stella, 257 Reed St, Lower Burrell, Pa, 15068  
 Jonczyk Lola L, 1327 Atkins St, Erie, Pa, 16503-1720  
 Jone Raymond P, 2603 Glenchester Rd, Wexford, Pa, 15090-0000  
 Joner Products Inc, Po Box 400, Warrington, Pa, 18976  
 Jones & Barlett, 40 Tall Pine Dr, North Bend, Pa, 17760  
 Jones & Laughlin Steel \*, Corporation, Three Gateway Center, Pittsburgh, Pa, 15222-0000  
 Jones Alice L, 348 Maple Ter, Pittsburgh, Pa, 15211-1510  
 Jones Allen, 1129 4th St, Pennsburg, Pa, 06/24/194  
 Jones Allen Estate Of, 376 E Main St, Po Box 26480, Collegeville, Pa, 19426  
 Jones Amanda, 90 Greenfield Ave, Box 471, Ardmore, Pa, 19003  
 Jones Amanda Nicole, 4578 Bucktail Dr, Allison Park, Pa, 15101-0000  
 Jones Amber, 7603 Mandan Road, Greenbelt, Md, 20770  
 Jones Andrew, 15 E 81st St, Apt 6j, New York, Ny, 10024  
 Jones Andrew, 3401 Forbes Avenue, Pittsburgh, Pa, 15218  
 Jones Angela, 521 Sherman Rd, Springfield, Pa, 19064  
 Jones Ann J, 8109 Rugby St, Philadelphia, Pa, 19150-2412  
 Jones Anna F, 58 Wadham St, Plymouth, Pa, 18651  
 Jones Anna M, 565 Nutt Rd, Phoenixville, Pa, 19460  
 Jones Annabelle, 1240 Wayne Ave, Phoenixville, Pa, 19460-1400  
 Jones Apparel, 150 Rittenhouse Circle, Bristol, Pa, 19007  
 Jones Apparel, Attn: Ms Kimberly Thomas / 150, Bristol, Pa, 19007  
 Jones Apparel Group Usa I, 250 Rittenhouse Cir, Bristol, Pa, 19007  
 Jones Ariana E, 2416 Golf Road, Philadelphia, Pa, 19131-1417  
 Jones Aurvil D, 1014 Sheffield Street Apt 913, Pittsburgh, Pa, 15233  
 Jones Avery, 36 Meadow Ct., Reading, Pa, 19608  
 Jones Barbara, 111 Grandview Ave, Pittsburgh, Pa, 15211-1605  
 Jones Barbara A, Po Box 16, Boyertown, Pa, 19512  
 Jones Benj F Iii, Co Mellon Bank Securities Sect, Coll Unit, Pittsburgh, Pa, 15230  
 Jones Benjamin I, 3400 Eastern Boulevard, B 12, York, Pa, 17402  
 Jones Bertha W, 51 Bertels Lane, Wilkes Barre, Pa, 18702  
 Jones Betty, 206 Cambridge Lane, Newtown, Pa, 18940  
 Jones Beulah, 517n 17th St, Philadelphia, Pa, 19082  
 Jones Beverly M, 1713 East Patton Drive, Philadelphia, Pa, 19145  
 Jones Bobby, 107 Union St, Springboro, Pa, 16435  
 Jones Bobby G, 5109 Master St, Philadelphia, Pa, 19131  
 Jones Bradley, 660 First St, Pittsburgh, Pa, 15219  
 Jones Brandon Jones, 15 Parrish Park, East Stroudsburg, Pa, 18301  
 Jones Brian J, Lot 60, Brodaks Trailer Park, Carmichaels, Pa, 15320  
 Jones Bryan S, R D 2 Box 440, Lewisburg, Pa, 17837-9802  
 Jones Cammella, Dln 005000405149 Rev Refund, Apt D, 304 Charles Avenue, New Kensington, Pa, 15068  
 Jones Carletta L, 1640 S Taney Street, Philadelphia, Pa, 19145  
 Jones Carol A, 601 Freeport Rd, Blawnox, Pa, 15238  
 Jones Carolyn A, 325 Powell St, Plymouth, Pa, 18651  
 Jones Cecelia, 7903 Woolston Ave, Philadelphia, Pa, 19150  
 Jones Cecil, 8 S. Cedar Hollow Road, Paoli, Pa, 19301-1703  
 Jones Cecil A, T A Title Insurance Co Agent, 2 Veterans Sq Floor 2, Media, Pa, 19063-3103  
 Jones Chad, 518 Columbia Ave, Palmerton, Pa, 18071-1606  
 Jones Charlene, 5901 Spruce St, 2nd Fl B, Philadelphia, Pa, 19139  
 Jones Charles, 1302 Crosby St, Chester, Pa, 19013  
 Jones Charles, 5438 Columbo Street, Pittsburgh, Pa, 15206  
 Jones Charles, Box 42 R D 2, Millerton, Pa, 16936-9409  
 Jones Charles, Rd2, Box42, Millerton, Pa, 16936  
 Jones Charles Jr, 700 S Chester Rd, West Chester, Pa, 19382  
 Jones Charlotte L, 514 Sunnemeade Ave, Warminster, Pa, 18974-4640  
 Jones Christopher Randolph, 2504 Shadowbrook Dr, Wexford, Pa, 15090-7984

Jones Clifford, 5 Slick Ave, Johnstown, Pa, 15902-0000  
 Jones Cooper, 1845 N Bouvier St, Philadelphia, Pa, 19121  
 Jones Crystal, Dln 005000255370 Rev Refund, 5308 W Oxford St, Philadelphia, Pa, 19131  
 Jones Cynthia, 1123 Delphine Road, Holbrook, Pa, 15341  
 Jones Damien A, 2525 Chauncy Dr, Pittsburgh, Pa, 15219-3819  
 Jones Dan E, 53 Queensbridge Rd, Levittown, Pa, 19057  
 Jones Daniel D, 1400 Nottingham Rd, Newport Beach, Ca, 92660-4840  
 Jones Darryl, 127 S. 27th St. #9, Harrisburg, Pa, 17103  
 Jones Darryl E, 312 Christine Dr, Aliquippa, Pa, 15001-1918  
 Jones David, 1508 S Corlies St, Philadelphia, Pa, 19146-3510  
 Jones David, 1745 South Yewdall Street, Philadelphia, Pa, 19143  
 Jones David, 319 Darby Paoli Rd, Paoli, Pa, 19301  
 Jones David, 5234 Locust St, Phila, Pa, 19139-0000  
 Jones David J, Apt# 1-R, 4408 Walnut St, Philadelphia, Pa, 19104  
 Jones Dayon, 211 E Brown, Norristown, Pa, 19461  
 Jones Deborah, 1814 Chestnut St, Erie, Pa, 16502-1712  
 Jones Deborah O, 1143 High Street, Lancaster, Pa, 17603  
 Jones Deloris, 1546 First Street, Washington, Dc, 20001  
 Jones Delwen A, 1661 Crescent Pl Nw, Apt 608, Washington, Dc, 20009-4050  
 Jones Deryl Lee, C/O Edward Keffel, Rr 1, Dawson, Pa, 15428  
 Jones Desiree N, Hca Box 630 Fish Hill Rd, Tannersville, Pa, 18372  
 Jones Diana D, 813 Elmwood Gandeau, Coatesville, Pa, 19320  
 Jones Diane, 257 Ithan St, Philadelphia, Pa, 19139  
 Jones Diane, 715 Patriot Dr, Lancaster, Pa, 17601  
 Jones Disposal Service Co, Po Box 428, Paoli, Pa, 19301-0000  
 Jones Donald, 818 William Street, Pen Argyl, Pa, 18072  
 Jones Donald C, 1963 Robinson Blvd, Pittsburgh, Pa, 15221-0000  
 Jones Donald H, General Delivery, 111 Grandview Ave, Pittsburgh, Pa, 15233  
 Jones Dore, 5519 Belmar Ter, Philadelphia, Pa, 19143  
 Jones Drexel D, 1 Mallard Mill Run, Wallingford, Pa, 19086  
 Jones Earl, 206 Cambridge Ln, Newtown, Pa, 18940  
 Jones Edna N, 225 Mill St, Danville, Pa, 17821-1964  
 Jones Edward, 118 Waupelani Dr, State College, Pa, 16801  
 Jones Edward, 509 Spruce Lane, Po Box 177, Bradfordwoods, Pa, 15015  
 Jones Elaine, C/O Carol Black, 100 S Broad St Ste 1125, Phila, Pa, 19110-1029  
 Jones Elizabeth, 511 Cornell Avenue, Swarthmore, Pa, 19081  
 Jones Elizabeth, 89 Third Ave, Kingston Pa 18704-5723, Kingston, Pa, 18704-5723  
 Jones Ellery, 417 Watkins St, Phila, Pa, 19148-0000  
 Jones Emily, 1119 Wallace Avenue, Pittsburgh, Pa, 15221  
 Jones Estella, 6556 Deary St, Pittsburgh, Pa, 15206  
 Jones Esther, Route 2 Box 124, Dover, Pa, 17315  
 Jones Ethel P, 3216 Comanche Rd, Pittsburgh, Pa, 15241-1118  
 Jones Eugene, 1046 South St, Philadelphia, Pa, 19147  
 Jones Eva, 70 Butler St, Uniontown, Pa, 15401  
 Jones Evelyn, 90 Greenfield Ave, Box 351, Ardmore, Pa, 19003-0351  
 Jones Evelyn, 90 Greenfield Ave Box 351, Ardmore, Pa, 19003-0351  
 Jones F W, 340 Media Station Rd, Media, Pa, 19063-0000  
 Jones F W, 340 Media Station Rd A 214, Media, Pa, 19063-0000  
 Jones F W, 340 Media Station Road A 214, Media, Pa, 19063-0000  
 Jones Fannie, Homestead Apt 12a, Homestead, Pa, 15120  
 Jones Felisha N, Dln 007002180167 Rev Refund, 2701 Madison St, Chester, Pa, 19013  
 Jones Florence Ball, Liberty Park Apt 1906, 6209 Broad St, Pittsburgh, Pa, 15206-4063  
 Jones Florence T, 917 Maple Ter, Darby Pa 19023-1615, Darby, Pa, 19023-1615  
 Jones Frances, 5324 Roosevelt Blvd, Philadelphia, Pa, 19124-1042  
 Jones Frances C, P O Box 559, Quakertown, Pa, 18951-0559  
 Jones Francis, 3300 Darby Road, Haverford, Pa, 19041  
 Jones Fredrick, Keane Tracers Inc One Tow, 100 Front Street Suite 3, West Conshohocken, Pa, 19428  
 Jones Fuel Oil Services, Springfield Rd & P R R, Aldan, Pa, 19018-4028  
 Jones Gary T, 8323 Gilbert St, Philadelphia, Pa, 19150-2804  
 Jones George, 106 Walnut Rd, Wallingford, Pa, 19086  
 Jones George, 127 West Park Street, Lock Haven, Pa, 17745  
 Jones George, 2032 E Chetenham, Philadelphia, Pa, 19124  
 Jones George K, 1001 N Elmer Avenue, Sayre, Pa, 18840  
 Jones Gladys, 2624 Walley, Pittsburgh, Pa, 15202  
 Jones Gladys R, Star Route, Lock Haven, Pa, 17745-9804  
 Jones Glendale L, 7137 Kedron St, Pittsburgh, Pa, 15208  
 Jones Gloria, 956 Railroad Ave, Bryn Mawr, Pa, 19010  
 Jones Gully Lynda, 101 Poplar Dr, Pittsburgh, Pa, 15238-1627  
 Jones H G, 510 S West St, Coudersport, Pa, 16915  
 Jones Harold E, 4660 Tampa St, Philadelphia, Pa, 19120-4636  
 Jones Harry E Jr, 411 Emerson Ave, Pittsburgh, Pa, 15215-0000  
 Jones Harry S Jr, 3842 Windy Bush Rd, New Hope, Pa, 18938-5741  
 Jones Hazel A, 104 2nd St, Towanda, Pa, 18848  
 Jones Helen, 1328 Unruh Ave, Philadelphia, Pa, 19111  
 Jones Helen, 3531 N Gratz St, Philadelphia, Pa, 19140  
 Jones Helen, 4832 Ogle St, Philadelphia, Pa, 19127-0000  
 Jones Henry, C/O Sam Maron Dci/Mcp, 3300 Henry Ave, Philadelphia, Pa, 19129  
 Jones Henry T, 227 Engle St, Chester, Pa, 19013-2528  
 Jones Herman Estate W, Hold Due To Return Mail, 1700 Walnut St Suite 803, Philadelphia, Pa, 19103-6013  
 Jones Hilda, 7010 Willard St, Pittsburgh, Pa, 15208  
 Jones Homer, 6240 Sansom St, Philadelphia, Pa, 19139  
 Jones Hortense, 1786 Plymouth St, Philadelphia, Pa, 19126-1529  
 Jones Howard E, 538 Oregon Ave, Rochester, Pa, 15074  
 Jones Iis S, 2228 Fountain St, Philadelphia, Pa, 19121-0000  
 Jones J, 513 Larix Road, Monroeville, Pa, 15146  
 Jones J C, C/O Kyw Tv, Independence Mall E, Philadelphia, Pa, 19106  
 Jones Jack H Sr, 717 Franklin St, Lancaster, Pa, 17602  
 Jones James H Jr, 14 S Franklin St, Lancaster, Pa, 17602-3716  
 Jones James J, 5324 Roosevelt Blvd, Philadelphia, Pa, 19124-1042  
 Jones James W, 136 S Prospect Street, 3rd Floor Apart B, Nanticoke, Pa, 18634  
 Jones Jason Arnell, 2107 W Tioga Street, Philadelphia, Pa, 19140-3922  
 Jones Jason W, 3557 Tudor Ct, Bethlehem, Pa, 18020-1254  
 Jones Jay L, Rr 1, Chambersburg, Pa, 17201  
 Jones Jeffrey, 327 1/2 E Pine St, Covington, Va, Pa, 24426-0000  
 Jones Jeffrey A, 4818 Trinity Street, Apt 2g, Philadelphia, Pa, 19143  
 Jones Jeffrey J, Corporate Life Consultants, 3900 Skippack Pike #B-2, Skippack, Pa, 19474  
 Jones Jenlene, 216-16 114th Ave, Cambria Heights, Ny, 11411  
 Jones Jennings, 8500 Lindbergh Blvd, Apt 1614, Philadelphia, Pa, 19153  
 Jones Jenola, 4312 Terrace St, Philadelphia Pa 19128-4935, Philadelphia, Pa, 19128-4935  
 Jones Jessie, 45 N Lindenwood St, Philadelphia Pa 19139-2637, Philadelphia, Pa, 19139-2637  
 Jones Jessie, 932 N 42nd Street 3r, Philadelphia, Pa, 19104  
 Jones Jo Ann, 320 Farwood Road, Wynnewood, Pa, 19096  
 Jones Joan S, 117 S Eagle Road, Havertown, Pa, 19083-3336  
 Jones Joe H, General Delivery, Williamstown, Pa, 17098-9999  
 Jones Joe Iii, 104 Franklin St, Bloomsburg, Pa, 17815  
 Jones John, P O Box 21, Watsonstown, Pa, 17777-0021  
 Jones John Alvin, 3053 Tremont St, Allentown, Pa, 18104-0000  
 Jones John H, 2314 Fairview Ter, Williamsport, Pa, 17701-4235  
 Jones John Jr L, Rr 1 Box 258, Abbottstown, Pa, 17301  
 Jones Jony, 4503 N 5th, Phila, Pa, 19120-0000  
 Jones Joseph C, 30 White Oak Trail, Gettysburg, Pa, 17325  
 Jones Jule I, 120 Franklin Ave # 152, Scranton, Pa, 18503  
 Jones Julia, 133 East Lake Rd, Acme, Pa, 15610  
 Jones Kara, 1917 Creek Hill Road, Lancaster, Pa, 17601-5501  
 Jones Karen A, 389 Hartford Sq, Westchester, Pa, 19380  
 Jones Karen J And, Dauphin Deposit Bank, Po Box 288, New Bloomfield, Pa, 17068  
 Jones Katherine M, 411 Emerson Ave, Pittsburgh, Pa, 15215-0000  
 Jones Kathleen K, 1 Mallard Mill Run, Wallingford, Pa, 19086  
 Jones Kathy, 00299623891 0044 Commrcl, 2231 Titan Street, Philadelphia, Pa, 19146-0000  
 Jones Katie, 424 E Phil Ellena St, Philadelphia, Pa, 19119  
 Jones Keith, 123 West Tulpehocken St, Philadelphia, Pa, 19144  
 Jones Keith A, Dln 005000007960 Rev Refund, 1621 N Bailey St Apt 2b, Philadelphia, Pa, 19122  
 Jones Keith E, 2505 N 5th St, Harrisburg, Pa, 17110  
 Jones Keithen J, 1025 Butler Ave, Apt 1, New Castle, Pa, 16101-4246  
 Jones Kenneth W, 260 Pfeifer Road, Harmony, Pa, 16037  
 Jones Kerri, Rr 3 Box 5312, Blairsville, Pa, 15717  
 Jones Kerrir B, 921 Kings Croft, Cherry Hill, Nj, 08034-1113  
 Jones Kim, 2839 Winton St., Philadelphia, Pa, 19145  
 Jones Kimberly A, 700 S Chester Rd, West Chester, Pa, 19382-0000  
 Jones La V, 318 N Sumner Ave, Scranton, Pa, 18504  
 Jones Larnell M, 500 Parkhollow Ln, Philadelphia, Pa, 19111-0000  
 Jones Lauretta R, 6616 N Smedley St, Philadelphia, Pa, 19126-0000  
 Jones Lavant, 1240 S Broad St, Suite 100, Lansdale, Pa, 19446  
 Jones Laverne, 819 S 59th St, Philadelphia, Pa, 19143  
 Jones Lawrence R, 1204 W Chelton Ave, Phila, Pa, 19126  
 Jones Leatha, 763 N 47th Street, Philadelphia, Pa, 19139  
 Jones Lena, 410 Deakney Place, Chester, Pa, 19013-0000  
 Jones Lena M, 337 Hammond, Pittsburgh, Pa, 15236  
 Jones Lenora A, 1403 Perkins St, Chester, Pa, 19013  
 Jones Leonard J, 441 South Ave 1, Pittsburg, Pa, 15221-0000  
 Jones Leslie, 324 Duquesne Blvd, Duquesne, Pa, 15222  
 Jones Leslie C, 1651 E Mt Airy Avenue, Philadelphia, Pa, 19150  
 Jones Lester, 113 N 8th St, Easton, Pa, 18042  
 Jones Lester, 1921 W Allegheny Ave, Philadelphia, Pa, 19132  
 Jones Lillian M, 12 Shady Ln, Uniontown, Pa, 15401-3692  
 Jones Linda, P O Box 40, Beaver Falls, Pa, 15010  
 Jones Linda L, 1733 North Blvd., Bethlehem, Pa, 18017  
 Jones Lisa, 1136 Reynolds Ave, Taylor, Pa, 18507  
 Jones Lisa, 5319 Carnegie Street, Pittsburgh, Pa, 15201  
 Jones Lloyd A, 27 N Park Est, East Stroudsbu, Pa, 18301  
 Jones Lori, 4424 Richmodn St, Philadelphia, Pa, 19137  
 Jones Louis W, 836 N 4th Street, Allentown, Pa, 18102  
 Jones Lucille A, 400 N Wanamaker 2, Philadelphia, Pa, 19131-4827  
 Jones Madeline P, C/O Stephen Smith, 4400 W Girard Ave, Philadelphia, Pa, 19104-1002  
 Jones Mar, 1401 E Bristol St, Philadelphia, Pa, 19124  
 Jones Margaret, 2032 E Chetenham, Philadelphia, Pa, 19124  
 Jones Margaret E, 1545 Seybert St, Philadelphia, Pa, 19129  
 Jones Margie, 240 Sharon Drive, Pittsburgh, Pa, 15221  
 Jones Marietta, 219 Allen Ln, Perkasio, Pa, 18944  
 Jones Marion, 6240 Sansom St, Philadelphia, Pa, 19139  
 Jones Marion I, 2052 Andover Dr, Dover, Pa, 17315-0000  
 Jones Martin, Dln 007000424034 Rev Rebate, 257 Pennock Bridge Rd, West Grove, Pa, 19390-9456  
 Jones Mary, 577 Coventry Lane, West Chester, Pa, 19382  
 Jones Mary, 7030 Kelly St Apt 610, Pittsburgh, Pa, 15208  
 Jones Mary, Box 42 R D 2, Millerton, Pa, 16936-9409  
 Jones Mary C, 21 Dowhill Rd, Levittown, Pa, 19056  
 Jones Mary F, 1400 Nottingham Rd, Newport Beach, Ca, 92660-4840  
 Jones Mary G, 24 Little Dipper Lane, South Yarmouth, Ma, 02664-5716  
 Jones Maurice Jr, 1015 Lincoln St Apt G1, Hazleton, Pa, 18201-0000  
 Jones Melvin M, P O Box 559, Quakertown, Pa, 18951-0559  
 Jones Metro J, 2160 E Washington Lane, Phila, Pa, 19138-1346  
 Jones Micah, 90 Greenfield Ave, Box 471, Ardmore, Pa, 19003  
 Jones Micah C, 90 Greenfield Ave, Box 471, Ardmore, Pa, 19003  
 Jones Michael, 5526 Black St, Pittsburgh, Pa, 15206  
 Jones Michael E, Rd 1 Box 10, Homer City, Pa, 15748  
 Jones Michael R, 2509 Edgemont Street, Philadelphia, Pa, 19125  
 Jones Mildred, 4740 Upland, Philadelphia, Pa, 19143  
 Jones Mildred C, Dln 991203653015 Rev Refund, P O Box 566, 10 Beatty Road, Media, Pa, 19063  
 Jones Mildred D, 716 N Wilbur Ave, Sayre, Pa, 18840  
 Jones Minnieba, 1400 Carnegie Ave, McKeesport, Pa, 15132  
 Jones Monica, 1410 Penn Ave, Baltimore, Md, 21217  
 Jones Nancy, 1811 N Dallas St, Baltimore, Md, 21213  
 Jones Nancy J, 115 Butler St, York, Pa, 17403  
 Jones Nephretite, 2710 W Cambridge St, Philadelphia, Pa, 19130  
 Jones Nicole, And V A U L Trust, 1035 Wood Street, Bethlehem, Pa, 18018-3133  
 Jones Omar, 8036 Buist Avenue, Philadelphia, Pa, 19153  
 Jones Opal G, 2405 Liberator St, Levittown, Pa, 19057  
 Jones P W, 1100 W Wyoming Avenue, Philadelphia, Pa, 19140-0000  
 Jones Patrice, 17 Clubhouse Road, Apt 315, King Of Prussia, Pa, 19406-3388  
 Jones Patricia J, 1 Mallard Mill Run, Wallingford, Pa, 19086  
 Jones Paul, P O. Box 2, Salisbury, Md, Pa, 21801-0000  
 Jones Paula, 23 Arthur Ave, Scranton, Pa, 18500  
 Jones Pauline A, 233 W Allens Lane, Philadelphia, Pa, 19119-4103

Jones Pauline A, 233 W Allens Ln, Philadelphia, Pa, 19119  
 Jones Phillip A, 419 1/4 Main St, Royersford, Pa, 19468  
 Jones R W, 296 Continental Dr, Pottstown, Pa, 19464  
 Jones Racheil H, 441 Swissvale Ave, Pittsburgh, Pa, 15221-3542  
 Jones Rachel, 227 N Olds Blvd, Fairless Hills, Pa, 19030  
 Jones Rachel, P O Box 21, Watsontown, Pa, 17777-0021  
 Jones Ralph, 3119 Brandywine St, Philadelphia, Pa, 19104-251  
 Jones Ralph A., 4515 Spruce Street, Apartment #3, Philadelphia, Pa, 19139  
 Jones Randall, 2532 N Celevand St Fcc, Philadelphia, Pa, 19132-0000  
 Jones Randolph Anda, 2504 Shadowbrook Dr, Wexford, Pa, 15090-7984  
 Jones Rashaun T, Dln 007001097627 Rev Refund, Apt B, 4864 Lancaster Ave, Philadelphia, Pa, 19131  
 Jones Raymond M, 8401 Roosevelt Blvd Apt 313, Philadelphia, Pa, 19152-2034  
 Jones Raymond Md, Paoli Memorial Med Bldg I, Suite 100, Paoli, Pa, 19301  
 Jones Reed, 105 Cherry Lane, Glen Burnie, Md, 21060  
 Jones Richard, 5038 Ludlow St, Philadelphia, Pa, 19139  
 Jones Richard E, 2704 Edgmont Ave, Chester, Pa, 19015-3222  
 Jones Richard H Estate Of, C/O George A Pagano Executor, Springfield, Pa, 19064-3729  
 Jones Richard W, Rr 3 Box 39, Pittsburgh, Pa, 15330  
 Jones Rickey, 2424 Jefferson St, Harrisburg, Pa, 17103  
 Jones Robert, 61 Handy Rd, Levittown, Pa, 19056-0000  
 Jones Robert, Po Box 43, Sweet Valley, Pa, 18656  
 Jones Robert, Po Box 91187, Pittsburgh, Pa, 15221  
 Jones Robert E, Rr 1 Box 290, Cowansville, Pa, 16218-9530  
 Jones Robert T, 1000 Peairs Rd, Elizabethtown, Pa, 15037-2732  
 Jones Robert T, 2505 N Main Ave 2nd Fl, Scranton, Pa, 18508  
 Jones Rodney L, 12827 Cross Roads Ave, Crossroads, Pa, 17322  
 Jones Romona Y, 2870 Morris Rd, Lansdale, Pa, 19446  
 Jones Ronald, 47 Wyandotte St, Dba Rj S, Lester, Pa, 19029  
 Jones Ronald K, 4224 Parkside Ave, Philadelphia, Pa, 19104  
 Jones Ronald W, 58 West Main St, Glen Lyon, Pa, 18617-1212  
 Jones Roosevelt Delton, 1546 First Street, Washington, Dc, 20001  
 Jones Rose L, 1621 Lincoln Ave Apt 216, Pittsburgh, Pa, 15206  
 Jones Rudolph M, 903 River Oaks Ln, Point Pleasant, Pa, 08742-0000  
 Jones Russell, 7310 Race St, Pittsburgh, Pa, 15208  
 Jones Ruth A, 3725 Bevan Rd, N Versailles, Pa, 15137  
 Jones Ruth E, 417 Newton Rd, Hatboro, Pa, 19040  
 Jones Ruthann, 166 Bentz Mill Road, Wellsville, Pa, 17365  
 Jones Sadie, 808 Main St, Duryea, Pa, 18642  
 Jones Schenfelder Cynthia, 44 S 2nd St, Saint Clair, Pa, 17970-1203  
 Jones Scott, 536 Walnut Lane 2nd Floor, Philadelphia, Pa, 19128  
 Jones Sean M, 621 Morningstar Dr, Ellwood City, Pa, 16117  
 Jones Shadrach H H Iii, 515 Cemetery Road, Montoursville, Pa, 17754  
 Jones Sharla, 3314 W. 13th Street, Chester, Pa, 19013  
 Jones Shawn, 1012 W Norris Street, Philadelphia, Pa, 19122-0000  
 Jones Shawn, 622 S 59th St, Philadelphia, Pa, 19143  
 Jones Shelby J, 922 Graham St, Belle Vernon, Pa, 15012  
 Jones Sheri M, 21 Edgemont Dr, Apt B, Uniontown, Pa, 15401  
 Jones Shirley, 6901 Old York, R D41, Philadelphia, Pa, 19126  
 Jones Shirley, 6931 Chaucer Street, Pittsburgh, Pa, 15208  
 Jones Staci L, 1212 Rhine Place, Apt 2d, Pittsburgh, Pa, 15212  
 Jones Stella, Po Box 268, Swiftwater, Pa, 18370  
 Jones Sterling, 11269 Koons Rd, Waynesboro, Pa, 17268-9688  
 Jones Steve, 315 Arch Street, Apartment #703, Philadelphia, Pa, 19106  
 Jones Steven E, 44741 W Greenleaf St, Allentown, Pa, 18102  
 Jones Susan, 1106 Bayshore Avenue, Brigantine, Nj, 08203  
 Jones Susan, Mill Creek Mnr, Pottsville, Pa, 17901  
 Jones Susan T, Mill Creek Manor Rd Apt 3, Pottsville, Pa, 17901  
 Jones Syvester, Po Box 93, Morrisville, Pa, 19067  
 Jones Terri L, 1000 Peairs Rd, Elizabethtown, Pa, 15037-2732  
 Jones Terry R, 1111 Vance Ave Apt 1, Coraopolis, Pa, 15108-1942  
 Jones Theodore, 353 N Felton St, Philadelphia, Pa, 19139-0000  
 Jones Thomas, 106 S 55th St, Philadelphia, Pa, 19139  
 Jones Thomas, 51 N 57 St, Philadelphia Pa 19139-2402, Philadelphia, Pa, 19139-2402  
 Jones Thomas, Newtown Rd, George School, Pa, 18940-1837  
 Jones Thomas L Jr, 4641 Sherwood Dr, Pittsburgh, Pa, 15236-1801  
 Jones Thomas W, 1025 Fisk St, Scranton, Pa, 18509-1137  
 Jones Timothy A, 205 East Mill Rd, Hatboro, Pa, 19040-4011  
 Jones Torrian, 310 E Armstrong St, Philadelphia, Pa, 19144  
 Jones Travis, 1847 Whitehall Apt 1, Harrisburg, Pa, 17104  
 Jones Tressa S, 37 5th Street, Youngsville Pa 16371-1007, Youngsville, Pa, 16371-1007  
 Jones Tressa S, 5th St, Youngsville Pa 16371-1007, Youngsville, Pa, 16371-1007  
 Jones Vanessa L, 5536 Walnut St 2nd Fl, Philadelphia, Pa, 19139  
 Jones Vanessa L, 5536 Walnut St 2nd Floor, Philadelphia, Pa, 19139  
 Jones Vera Prince, 5541 Ludlow Street, Philadelphia, Pa, 19139  
 Jones Veronica Lynn, 2818 Ernst, Philadelphia, Pa, 19145  
 Jones Victor, 3121 Tasker Street, Philadelphia, Pa, 19145  
 Jones Vincent, 1939 Arch St Apt 3, Philadelphia, Pa, 19103  
 Jones Vincent L, Po Box 146, Cooperstown, Pa, 16317  
 Jones Volita, Dln 007000428835 Rev Rebate, Catch Crr, 2401 Penrose Ave, Philadelphia, Pa, 19145-5350  
 Jones W G, 715 Woodcrest Rd, Radner, Pa, 19087  
 Jones Walter, 448 S 52nd St, Philadelphia, Pa, 19151  
 Jones Wiley, 7903 Woolston Ave, Philadelphia, Pa, 19150-3114  
 Jones William, 104 Bull Run Rd, Brownsville, Pa, 15417  
 Jones William, 1547 Johnnys Way, Westchester, Pa, 19382  
 Jones William C, 1158 Sugar Run Rd., Waynesburg, Pa, 15370  
 Jones William C, 166 Bentz Mill Road, Wellsville, Pa, 17365  
 Jones William H, 340 S Washington Street, Gettysburg, Pa, 17325-0000  
 Jones William H, 4578 Bucktail Dr, Allison Park, Pa, 15101-0000  
 Jones William H, Riverview Home, Philadelphia, Pa, 19136  
 Jones William R, Rr#5 Box 5031b, Moscow, Pa, 18444  
 Jones Winnie B, 2939 Wiflora St, Philadelphia, Pa, 19121-0000  
 Jones Wood Air Conditioning, 120 Sibley Ave, P O Box 470, Ardmore, Pa, 19003-0470  
 Joneswhitley Antoinette L, 5334 Arlington St, Philadelphia, Pa, 19131  
 Jong Sae Lee Inc, 5146 Market St, Phila, Pa, 19139  
 Jonnet Mary C, 348 Cornell Ave, Pittsburgh, Pa, 15229  
 Jonsson Jon, 1233 W Water St, Coal Township, Pa, 17866  
 Joos Rita M, 2901 Jameson Drive, Pittsburgh, Pa, 152262534  
 Joppy Harvey W, 2037 Swatara Street, Harrisburg, Pa, 17104  
 Joral Concepts, Po Box 96042, Pittsburgh, Pa, 15226  
 Jordan Almeda, 752 Buck Lane, Haverford, Pa, 19041  
 Jordan Angela J, 7025 N Broad Street, Philadelphia, Pa, 19126  
 Jordan Anne C, 611 N Euclid Ave, Pittsburgh, Pa, 15206  
 Jordan Barbara, 11 E Main St, 2nd Floor, Middletown, De, 19709  
 Jordan Charles L Jr, 533a Knightsbridge, Bensalem, Pa, 19020  
 Jordan Donna, 130 Almshouse Road, Suite 209, Richboro, Pa, 18954  
 Jordan Donna, Patricia B Monteforte, 130 Almshouse Road, Suite 209, Richboro, Pa, 18954  
 Jordan Dorothy L, 1019 8th Ave, Crackenridge, Pa, 15014  
 Jordan Elizabeth S, 40 Naamans Creek Nursing Ctr, 1500 Lansdale Avenue, Darby, Pa, 19023  
 Jordan Elmira E, 518 Spring St, Mc Keesport, Pa, 15132  
 Jordan Estell, 1731 W Diamond St Apt 3, Philadelphia, Pa, 19121  
 Jordan Eugene, 1507 W Venango St, Philadelphia, Pa, 19140-4119  
 Jordan Family Trust, 510 Forest Dr, Grove City, Pa, 16127-1904  
 Jordan Genna, 3707 Academy Road, Philadelphia, Pa, 19154  
 Jordan Geroline, 1332 Pike St, Philadelphia, Pa, 19140  
 Jordan Gladest, 808 Francis St #691, Pittsburgh, Pa, 15219  
 Jordan Grace L, Rt 2 Box 1020, Lancaster, Va, 22503-9017  
 Jordan Harriette, 439 N 61st Street, Philadelphia, Pa, 19151-430  
 Jordan J A, 22 Grandview Dr., Duncannon, Pa, 17020  
 Jordan J/T George E & Alma M, 332 N 9th St, Allentown, Pa, 18102  
 Jordan James R, 3000 Ford Rd, Apartment H-22, Bristol, Pa, 19007  
 Jordan Jeffrey, 1789 Creek Rd, Hatfield, Pa, 19440-3223  
 Jordan Jo Ellen, 2131 Charlestown Rd, Malvern, Pa, 19355  
 Jordan Jodi L, Po Box 3408, York, Pa, 17402  
 Jordan John, 55 Lafferty Hollow, Bradford, Pa, 16701  
 Jordan John W Iv, 927 Sheridan Ave, Pittsburgh, Pa, 15206-0000  
 Jordan Joseph J, 320 B Turner Lane, West Chester, Pa, 19380  
 Jordan Joseph M, 16030 Crawford St, Houston, Tx, 77040-2802  
 Jordan Kimberly J, Rr 2 Box 235c, Connellsville, Pa, 15425-9309  
 Jordan La'kisha Ms., 6430 Chelwynde Avenue, Philadelphia, Pa, 19142  
 Jordan Land Company Ltd, Rin 40401900 Rev Ct Refund, 510 Forest Dr, Grove City, Pa, 16127-1904  
 Jordan Larry N, 246 E Maple St, York, Pa, 17403  
 Jordan Leah, 134 West Fourth Street, Bridgeport, Pa, 19405  
 Jordan Lyle, 1649 N 29th St, Philadelphia, Pa, 19121  
 Jordan Michael D, 4925 Hazel Ave, Philadelphia, Pa, 19139  
 Jordan Michele, 1213 Neshaminy Valley, Bensalem, Pa, 19120  
 Jordan Molly P Estate Of, 336 North Front Street, Reading, Pa, 19601  
 Jordan Nancy L, 1412 Country Club Ln, Williamsport, Pa, 17701-0000  
 Jordan Paris, 4689 Hawthorne St, Phila, Pa, 19124  
 Jordan Penny, Rr 1 Box 294, Dayton, Pa, 16222-9103  
 Jordan Purvis, 2264 Buffalo Rd, Erie, Pa, 16510  
 Jordan Raymond, 1920 Federal Street, Phila, Pa, 19146-0000  
 Jordan Reses Home Health Ctr, Attn: Joseph Sipala, 701 Chester Pike, Sharon Hill, Pa, 19079  
 Jordan Reses Prescription Center, P O Box 828433, Philadelphia, Pa, 19182  
 Jordan Richard, 11 East Airy Street Po Box 510, Norristown, Pa, 19404  
 Jordan Rita L, 669 Garden St, Bristol, Pa, 19007  
 Jordan Shara, 238 Tall Pines Dr, Exton, Pa, 19341  
 Jordan Stephanie, 356 Steeplechase Dr, Exton, Pa, 19341-3125  
 Jordan Tax Services, Municipal Bldg, 4733 Green Springs Ave, West Mifflin, Pa, 15122  
 Jordan Thomas, C/O Mht Co, 3679a 20th St, San Francisco, Ca, 94110-2314  
 Jordan Thomas J, 439 N 61st Street, Philadelphia, Pa, 19151-4306  
 Jordan Timber Company Inc, Rin 40401899 Rev Ct Refund, 510 Forest Dr, Grove City, Pa, 16127-1904  
 Jordan Vernice, 6300 Walnut St, Phila, Pa, 19139  
 Jordan Walter, 2050 Mckean St, Philadelphia, Pa, 19145  
 Jordan William D, 1623 Swamp Creek Rd, Pennsburg, Pa, 18073-0000  
 Jordan William Estate Of, C/O Desmond J Mcdonald, 5065 Saybrook Pl, Erie, Pa, 16505  
 Jordan William J, General Delivery, Morgantown, Pa, 19543  
 Jordan Thomas, 10 Stoney Brook Bl, Newtown Square, Pa, 19073  
 Jordan/Foil Refrig Co, 2200 Kennedy St, Philadelphia, Pa, 00000-0000  
 Jordan Jason, 5318 Osage Ave, Philadelphia, Pa, 19143  
 Jordie Jennifer N, 206 Kimberly Lane, Ephrata, Pa, 17522  
 Jordon Joseph E, 2529 S 3rd St, Phila, Pa, 19148  
 Jordon Julian, 774 Millers Run Road, Mc Donald, Pa, 15057  
 Jordon Paul, 99064298 Cd 830, Drawer E., Knox, Pa, 16232  
 Jorge Cruz, 22 W Duncannon Ave, Philadelphia, Pa, 19120  
 Jorgensen Violette, 909 E Smithfield St, Mc Keesport, Pa, 15135  
 Jos Market, 4847 Walnut St, Philadelphia, Pa, 19139  
 Josberger John G, 6337 N Broad St, Philadelphia, Pa, 19141-2009  
 Jose Hernandez Dba, Laisla, 1800 E State St, Hermitage, Pa, 16148  
 Jose Quiles, 547 Oaklynn Ct Apt 7b, Pittsburgh, Pa, 15220  
 Jose Tojo, 1694 Neshaminy Valley Dr, Bensalem, Pa, 19020  
 Josek June W, 2905 Stewart St, Mc Keesport, Pa, 15132  
 Josek Paul, 927 Benwood Ave, Mc Keesport, Pa, 15136  
 Josel Gavielle, 9p, 1420 Locust St, Philadelphia, Pa, 19102  
 Joseph, 812 N 16th St, Allentown, Pa, 18102  
 Joseph A H, 38 East Coal St, Pittston, Pa, 18640  
 Joseph A Pisano Llc, Rin 40377275 Rev Ct Refund, 704 Carmen Dr, Norristown, Pa, 19401-3534  
 Joseph Abraham A, 456 S 18th St, Allentown, Pa, 18104-0000  
 Joseph And Christine Michaels, 3300 Neshaminy Blvd Apt 220, Bensalem, Pa, 19020  
 Joseph Bernice, 3197 Shady Ave, Pittsburgh, Pa, 15217  
 Joseph Brozno Ta3 Kings Const, 826 West Bristol Rd., Warminster, Pa, 18974  
 Joseph C Atty, 16 Luzerne Ave, W Pittston, Pa, 18643-0000  
 Joseph Card, 130 N Queen St, York, Pa, 17403  
 Joseph Ciccolone Inc, Rin 40335367 Rev Ct Refund, 701 Madison Ave, Bridgeport, Pa, 19405-1521  
 Joseph Ciccone & Sons Inc, Rin 40392978 Rev Ct Refund, Po Box 67, Copley, Pa, 18037-0067  
 Joseph Dale, 128 Hillcrest Drive, Pittsburgh, Pa, 15237  
 Joseph Davis Ta, Joe's Fresh Cuts Unisex, 1529 W Courtland St, Phila, Pa, 19140  
 Joseph Emmanuel, 300 Adam St Po Box 55, Shickshinny, Pa, 18655  
 Joseph Ernest L, 51 Berkshire Place, Apt 4, Hackensack, Nj, 7601  
 Joseph Hoffman & Son, 829p State St, Lemoyne, Pa, 17043  
 Joseph Iannacci, 127 South Fifth St, Quakertown, Pa, 18951  
 Joseph Irving, 3197 Shady Ave, Pittsburgh, Pa, 15217-0000  
 Joseph J D, 400 Crest Ave, Charleroi, Pa, 15022

- Joseph J Peters Inst, 100 S Broad St 17th Floor, Philadelphia, Pa, 19102-5021  
Joseph J Peters Institute, Accounting Dept., 260 S Broad St Ste 220, Philadelphia, Pa, 19102
- Joseph Jonathan, 1302 Pine Ridge Rd, Imperial, Pa, 15126  
Joseph Joyce, 500 Maple Ave, Horsham, Pa, 19044  
Joseph Kathryn E, Rr 3 Box 100a, Hunlock Creek, Pa, 18621-0000  
Joseph Langer, 70 Maplewood Rd, Pittsburgh, Pa, 15209  
Joseph Liptak, Trinity Living Center, Grove City, Pa, 16127  
Joseph M Daltioi, 6105 Millbank D, Mechanicsburg, Pa, 17050  
Joseph M G, 109 Belmont Ave, Punxsutawney, Pa, 15767  
Joseph M Hamaday Db, Floor 2, 1725 Markley St, Norristown, Pa, 19401  
Joseph M Park Md Ltd, Ua Jan 01 75, Po Box 454, Indiana, Pa, 15701-0454  
Joseph Mark C, 1326 Spruce St, Philadelphia, Pa, 19107-5826  
Joseph Mayerling, 735 S 55th St, Philadelphia, Pa, 19143-2533  
Joseph Mirtelle, 31 W James St Apt 1, Lancaster, Pa, 17603-2987  
Joseph Otis L, 4966 Rising Sun Ave, Philadelphia, Pa, 19120-3533  
Joseph Raymond, Lot 463 Sec K Lakeside Dr, Tobyhanna, Pa, 18466  
Joseph Raymond, Po Box 468, Care Of Community Health Cente, Berwick, Pa, 18603  
Joseph Rothbard & Co, 247-49 North 12th Street, Philadelphia, Pa, 19107  
Joseph S Inc, Attn Josephs Clothier Inc, Po Box 5855, Reading, Pa, 19610-0000  
Joseph Sabol Jr Agency, 1844 Homeville Rd, West Mifflin, Pa, 15122  
Joseph Stanley D, Rr 3 Box 100a, Hunlock Creek, Pa, 18621-0000  
Joseph Traci, Merchants Bk, C/O Peter Hess, 1255 Drummers Ln Ste 100, Wayne, Pa, 19087
- Joseph V Stevens Agency, #Rear, 685 Harrison Street, Hazleton, Pa, 18201  
Joseph V Stevens Agency, Rr 1 Box 594, Freeland, Pa, 18224  
Joseph Victor G Jr, 226 Carver St Apt 3, Pittsburgh, Pa, 15206  
Joseph Willy, 51 Marchmont Ln, Willingboro, Nj, 08046  
Joseph Wittkofshi, Guido D'elia Db, 2425 Liberty Ave, Pittsburgh, Pa, 15222  
Josephs Inc, Attn Josephs Clothier Inc, Po Box 5855, Reading, Pa, 19610-0000  
Josey Bobby, 134 Gwynedd Lea Dr, North Wales, Pa, 19454-1922  
Josey E J, 5 Bayard Rd Apt 505, Pittsburgh, Pa, 15213-1905  
Joshi Ajay, 855 Old Lancaster Rd, Apt B3, Bryn Mawr, Pa, 19010  
Joshi Bharti, 124 N 5th Street, Emmans, Pa, 18049  
Joshi Kalpesh, 3722 Hamilton St, Philadelphia, Pa, 19104  
Joshi Kamlesh, 124 N 5th Street, Emmans, Pa, 18049  
Joshi Kishor E, Ua Dtd 09 01 74 Profit Sharing, Po Box 726, Uniontown, Pa, 15401-0000  
Joshi Medical Assoc Inc, Ua Dtd 09 01 74 Profit Sharing, Po Box 726, Uniontown, Pa, 15401-0000
- Joshi Mital J, 2500 Knights Rd, Apt 71 03, Bensalem, Pa, 19020  
Joshi Tanvi A, 1801 Butler Pike, Apt 180, Conshohocken, Pa, 19428-0000  
Joshua Albert, 1 Newton Woods Rd, Newtown Square, Pa, 03/20-/195  
Joshua Mamkutathil G, 908 Centennial Dr, Indiana, Pa, 15701-0000  
Joshua R Riebman Golf Outing, Attn: Douglas Gensbauer, 2112a Ted Jim Dr, Warrington, Pa, 18474
- Josiah Karsaul, 1400 Colonial Ave, Bristol, Pa, 19007  
Joslin Cynthia, 12 Richard Ln, Kunkletown, Pa, 18058  
Joslin John W, 321 Hibbs Ave, Mary Clare Patton- Josli, Glenolden, Pa, 19036  
Joslin Matk, 12 Richard Ln, Kunkletown, Pa, 18058  
Jost Alfred, 327 5th St, Fullerton, Whitehall, Pa, 18052-6510  
Jouni Utto Md Phd, 233 South 10th St Suite 450, Philadelphia, Pa, 19107-5541  
Jourdan James M, Julia Jourdan, 99244616, 2-34 Aspen Way, Doylestown, Pa, 18901  
Jourdet Lon, Po Box 68, Ponca Manor, Pa, 18349  
Journal Investigativ, Medicine, 351 W Camden Street, Baltimore, Md, 21201  
Journal Of Communication The, Gold Key Box 2425, Milford, Pa, 18337  
Journeys End Farm Camp Incorporated, Rin 40336503 Rev Ct Refund, Rr 3 Box 389, New Alexandria, Pa, 15670-9803
- Jowell Veronica, 1030 Lancaster Ave #507, Rosemont, Pa, 19010  
Jowers Jeanne D, 102 Allen Lane, Lexington, Tn, 38351  
Jows Karen, 681 Bobcat Drive, Millifinburg, Pa, 17844  
Joy Elaine Darlene, 220 E Camphor Street, Avon Park, Fl, 33825  
Joy Gail A, 90 Clay St, New Phila, Pa, 17959-1116  
Joy Mining Machinery, 325 Buffalo Street, Franklin, Pa, 16323  
Joy Mining Machinery Co, 345 Rouser Rd, Coraopolis, Pa, 15106  
Joy Susan L, 30 Cobblestone Dr, Willow Street, Pa, 17594  
Joy V C, Apt B, 47 Erna Ct, Upper Darby, Pa, 19082  
Joyce Brian, 1113 Sweatland St, West Scranton, Pa, 18504  
Joyce Darlene, Tennessee Ave, Pittsburgh, Pa, 15216-0000  
Joyce Elayne, 2184 New Willow Rd, Northfield, Il, 60093-2930  
Joyce Gerard, Po Box 148, Laplume, Pa, 18440  
Joyce Gerard And Pat, 200 Walnut St, Scranton, Pa, 18509  
Joyce Jackman & Bell, 9 N Main St, Pittston, Pa, 18640  
Joyce James Michael, 5868 Oxford Ave, Philadelphia, Pa, 19149-3722  
Joyce Janice, 2664 Rossmore Dr, Pittsburgh, Pa, 15241  
Joyce John T, 2184 New Willow Rd, Northfield, Il, 60093-2930  
Joyce Mary, 1 Waverly Rd., C/O Mary T. Killeen, Laverock, Pa, 19038  
Joyce Maybelle, 125 N Craig Street, Pittsburgh, Pa, 15213  
Joyce Michael R, P O Box 789, Washington, Pa, 15301-0000  
Joyce Patrick, 11859 Colman, Philadelphia, Pa, 19154-2510  
Joyce Richard, 340 S Fairman St, Pittsburgh, Pa, 15233-0000  
Joyce Robert D, 6500 Ontario Ln, Bethlehem, Pa, 18017-0000  
Joyce Sean, 131 W Park Ave, State College, Pa, 16803  
Joye Elaine P, 237 Winona Lks, E Stroudsburg, Pa, 18302-9794  
Joye William E, 237 Winona Lks, E Stroudsburg, Pa, 18302-9794  
Joynier Ebony, 4616 Mulberry, Phila, Pa, 19124  
Joynier Glynika, 411 Paulson Ave, Pittsburgh, Pa, 15206  
Joynier Mckinley, 300 E Marshall St Apt 108, West Chester, Pa, 19380  
Joynier Sports Medicine, P O Box 643407, Pittsburgh, Pa, 15264-3407  
Joynier Virginia, 543 S Lime St, Lancaster, Pa, 17602  
Joys Variety Shop, 5110 Penn Ave, Bloomfield, Pa, 15224  
Joytel, 6707 Castor Av, Philadelphia, Pa, 19149  
Jozefia Tomczak, 133 Seville Street, Phila, Pa, 19127  
Jozefowicz William, 3610 Southwood Dr, Easton, Pa, 18045  
Jozowski Joseph, Rr 3 Box 3390b, Shady Oaks Dr, Saylorsburg, Pa, 18353
- Jpc Group Inc, 537 Cantrell St, Philadelphia, Pa, 19148-5715  
Jr Ariel J, 1920 Park Plaza, Lancaster, Pa, 17601  
Jr Harry J, 206 Scotia St, Pittsburgh, Pa, 15205  
Jr Joseph J, 2136 Guernsey Ave, Abington, Pa, 19001  
Jr Keith B, 1612 Steuben St, Pittsburgh, Pa, 15205  
Jr Weldin Co, 413 Wood Street, Pittsburgh, Pa, 15222  
Jrc Inc, T/A Broad Axe Exxon, 1e Skippack Pike, Ambler, Pa, 19002
- Jrgs Inc, 2 Analomink Road, East Stroudsburg, Pa, 18301-0000  
Jrm Investments Inc, Rin 40383167 Rev Ct Refund, 1005 Beaver Grade Rd, Ste 310, Coraopolis, Pa, 15108-2964  
Jrm Lake Property Corporation, Rin 40372897 Rev Ct Refund, 2705 Lynn Ave, Hatboro, Pa, 19040-4325  
Js Deli, 1612 South Street, Philadelphia, Pa, 19146  
Js Party Time D, C-O Jay Findley, 51 Clearfield Rd, New Prvdcn, Pa, 17560  
Jsa Architecture & Planning, 924 Cherry St, Philadelphia, Pa, 19107  
Jt Bertolet Inc, 555 Rt 61, Ellen Gowan, Pa, 17976  
Jt Building & Remodeling, Po Box 107, Wernersville, Pa, 19565  
Juana Diaz, Rr 6 Box 6669, East Stroudsburg, Pa, 18301-9311  
Juanto Ruben, 417 W 4th St, Parkersburg, Pa, 19365  
Juarez Carlos, 554 Creek Rd, Kennett Square, Pa, 19348  
Juarez Celia, 502 Beech Street, Pottstown, Pa, 19464  
Juarez Didier, 719 N Duke St, Lancaster, Pa, 17602-2065  
Juarez Isaias R, 1308 Willow Ave, Elkins Park, Pa, 19027-3135  
Juarez Leopoldo G, 716 Newark Rd, Landenberg, Pa, 19350  
Juarez Miguel, 119 W Branch Rd, Lower Oxford, Pa, 19363  
Juba Mary C, 4406 Bowes Ave, West Mifflin, Pa, 15122-1704  
Jubilee Dennis, 124 Wyneva St, 2nd Fl, Philadelphia, Pa, 19144  
Jubilee Smethport, 407 East Water Street, Smethport, Pa, 16749-0000  
Juchheim Ralph, 754 Roble Rd, Ste 180, Silentown, Pa, 18103  
Judd Lawrence, 13 E Pleasant St, Philadelphia, Pa, 19119  
Judd Marcus A, 142 No Waiola, La Grance, Il, 60525-1865  
Jude M Gaydos Dmd, 757 Fredericks Grove Rd, Harleigh, Pa, 18225  
Judge & Associates Inc., 130 Almshouse Road, Suite 209, Richboro, Pa, 11/22-/195  
Judge Ann T, 208 Greenwich St 1, Philadelphia, Pa, 19147  
Judge Brenner Comm To Retain, 1611 Pond Rd, Allentown, Pa, 18104  
Judge Dorothy, 1825 Ringold, Philadelphia, Pa, 19146  
Judge John A, 1524 E Moyamensing Ave, Philadelphia, Pa, 19147  
Judge John A, 208 Greenwich St 1, Philadelphia, Pa, 19147  
Judge Kerry, 1506 Venice Ave, Bristol, Pa, 19007-3350  
Judge Nancy C, 297 Henry Holod Rd, Factoryville, Pa, 18419-2006  
Judith Hofferan, 5000 Woodbine Ave, Philadelphia, Pa, 19131-2535  
Judith Lynn Chronister, 488 Old York Road, New Cumberland, Pa, 17070  
Judith M Funches And Ralph W Funches And, Mercedes Benz Credit Co, 1352 Brentwood Rd, Yardley, Pa, 19067  
Judith Paul, 2310 Terwood Rd, Huntingdon Vly, Pa, 19006  
Judith R Peterson Md, 1015 Chestnut St, Philadelphia, Pa, 19107  
Judith Zeitz, 2074 County Line Rd, Huntingdon Valley, Pa, 19006  
Jenkins Rafe, 46 Newgate Rd, Pittsburgh, Pa, 15202  
Judson Hattie M, 1244 W Harold St, Philadelphia, Pa, 19133-1106  
Judson Jennifer L, 1089 Woodvale Ave, Langhorne, Pa, 19047  
Judson Joseph B Jr, Box 252, Franklin, Pa, 16323-0252  
Judt A David, Box 154, Ingomar, Pa, 15127-0154  
Judt Edward Poa, C/O Edward Judt Poa, Po Box 429, Orefield, Pa, 18069-0000  
Jujan Bonner And Concicelli Body Shop, 1729 Lawrence Road, Havertown, Pa, 19083  
Jules Jurgensen Watches, 101 W City Line Ave, Bala Cynwyd, Pa, 19004  
Julia Stein, 1063 Mooser Rd Apt M104, Breinigsville, Pa, 18031-1381  
Julian Gina A, 1400 Harris Ave, Pittsburgh, Pa, 15205  
Julian Maureen Odonnell, 3863 Red Fox Dr, Roanoke, Va, 24017-4835  
Julian Shirley A, 2934 Green Valley Rd, Claysville, Pa, 15323-1364  
Juliano Frank A, 5229 Jackson St, Philadelphia, Pa, 19124  
Julie Edgerton Place, 762 Shady Drive East, Pittsburgh, Pa, 15228  
Julie Marlink, 287 Valleyview Rd, Lionville, Pa, 19353  
Julie Secosky Cmtpst Cst L, 9401 Mcknight Road, Arcadia Center Suite 301r, Pittsburgh, Pa, 15237  
Julius G Yochim, 1037 West 35th St, Erie, Pa, 16508  
Julius Ruth C, 1335 Northrup Hill, Clarks Summit, Pa, 18411-8932  
Julliard School The, 60 Lincoln Center Plaza, Newyork, Ny, 10002-3659  
Jumonville Fred, 600 Ross Avenue, Pittsburgh, Pa, 15221-0000  
Jun Sue, 101 Washington Ln Apt 304, Jenkintown, Pa, 19046-350  
Jun Yu, 1523 Isaacs Court, Maple Glen, Pa, 19002  
Junction Tabor, 6470 Milton St, Philadelphia, Pa, 19119  
June Gerald M, 58 Brandy Ave, Holbrook, Ny, 11741-2316  
June Lillian H, Rd 1 Russell Hill, Tunklannock, Pa, 18657  
June S C, Box 244, Dudley, Pa, 16634  
June V Isaly Counseling Associates, Rin 40364850 Rev Ct Refund, Ste 208, 4550 Mcknight Rd, Pittsburgh, Pa, 15237-3162  
Jung Heeseok, 1334 Wightman St, Pittsburgh, Pa, 15217-1239  
Jung Jun, 100 Fairview Square, 40, Ithaca, Ny, 14850  
Jung Kee Young, 1 Bayard Rd, Apt A4, Pittsburgh, Pa, 15213  
Jung Marikay, 305 Forest Edge Court, Wexford, Pa, 15090  
Jung Youn Ha, 5219 N 5th St, Philadelphia, Pa, 19120  
Jungels Bradford S, 1124 Shore Road, Northfield, Nj, 08225  
Jung-Min Han, 4705 Fifth Avenue Apt 4c, Pittsburgh, Pa, 08/25-/194  
Jungwook Kim, 4614 5th Ave Apt 601, Pittsburgh, Pa, 15213-362  
Juniaata Street Enterprises, 3118 Pleasant Vly Blvd, Altoona, Pa, 16602  
Junies Applesauce Company, Rin 40307228 Rev Ct Refund, Po Box 187, New Oxford, Pa, 17350-0187  
Junior Achievement Of Del, 3757 West Chester Pike, Newtown Square, Pa, 19073  
Juniper News Company, Rin 40348684 Rev Ct Refund, 6511 Dorcas St, Philadelphia, Pa, 19111-5405  
Junker Brian, 344 South Evaline Street, Pittsburgh, Pa, 15224  
Junker Lionel C, 777 Cherry Tree Road, Unit I-137, Aston, Pa, 19014-2430  
Junkerman Helen, Fair Acres, Lima, Pa, 19037  
Junkins John, 304 N Charlotte St, Pottstown, Pa, 19464  
Junkins Ray L, 97 Wright Road, York Springs, Pa, 17372-9761  
Junod Kimberly A, 150 Carnoustie Way, Media, Pa, 19063  
Jupin Mary A, 203 W Mill St, Nesquehoning, Pa, 18240  
Jupiter Painting, 1500 River Rd, Croydon, Pa, 19021-7927  
Juram Peter C, 811 Meetinghouse Rd, Ambler, Pa, 19002  
Jurcevich Sophia, 112 Penn Ave, Jeannette, Pa, 15644  
Jurczyk Roman, 387 Plaza Blvd Apt 165, Morrisville, Pa, 19607  
Jurgelewicz Daniel J, 407 Taylor Ave, Scranton, Pa, 18510  
Jurgens Joyce J, 2321 Locust St, Greensburg, Pa, 15601  
Jurgevich Mary, 961 Whitehead Lane, N Huntingdon, Pa, 156  
Juric Catherine E, 723 Ivy Lane, Aliquippa, Pa, 15001  
Juric Joseph T, 723 Ivy Lane, Aliquippa, Pa, 15001  
Jurinko Stephen, Prudential, Penn Center West Twosuite 222, Pittsburgh, Pa, 15276  
Juritsko Andrew, Po Box 51, Tremont, Pa, 17981  
Jurkiewicz Carolyn, 927 Emily Ave, Croydon, Pa, 19020-0000

Jurkowsky Jennifer J, 126 N Bellview Ave Apt 3, Langhorne, Pa, 19047  
 Jurkovich David, 1395 Rostraver Rd, Bradfordwoods, Pa, 15015  
 Jury Pauline E, 301 North St #309, Millersburg, Pa, 17061-1619  
 Jury Richard P, 301 North St # 309, Millersburg, Pa, 17061-1619  
 Jury Tammy S, 352 Cedar St, Aughwick, Pa, 17066  
 Juskowich Philip, 944 Brookline Blvd., Pittsburgh, P, 15226  
 Just 99, 2868 Aramingo Ave, Philadelphia, Pa, 19134  
 Just Jerrys Inc, 1116 Old York Road, Abington, Pa, 19001  
 Just Kidstuff Inc, 6520 Stonegate Dr Ste 160, Allentown, Pa, 18106-9227  
 Just Normlicht Inc, 105 Terry Dr, Newtown, Pa, 18940-1872  
 Juste Andre, 1828 Pemberton St, Philadelphia, Pa, 19146  
 Justh Diane, 1255 Cochran Rd, Pittsburgh, Pa, 15243-0000  
 Justh Y, 1255 Cochran Rd, Pittsburgh, Pa, 15243-0000  
 Justh Y, Y, Justh, 1255 Cochran Rd, Pittsburgh, Pa, 15243-1103  
 Justice Debbie, 47-67 Whitaker Ave, Phila, Pa, 19124  
 Justice Heather C, 1491 Littlestown Rd, Hanover, Pa, 17331  
 Justice Rosalie Robin, 758 Lighthouse Drive, North Palm Beach, Fl, 33408  
 Justin Peter A, 250 S Oak St, Mount Carmel, Pa, 17851-0000  
 Justin Truck Transp Inc, Po Box 771, Mt Pocono, Pa, 18344-0771  
 Justine M Mccandless-Stoudt Tr, 3495 Laurel Ln, Center Valley, Pa, 18034-9708  
 Justiniano Angel, 432 S. Queen St, Apt. Rear, Lancaster, Pa, 17603  
 Justiniano Gabriel A, 307 Sunvalley Drive, Bareville, Pa, 17540  
 Juzyk Monika, 1321 Muhlenberg St, Reading Pa 19602-2125, Reading, Pa, 19602-2125  
 Jw Construction Corporation, 2100 Friendship Street, Philadelphia, Pa, 19149  
 Jwp Businessland, Po Box 8500 S 8035, Philadelphia, Pa, 19178  
 Jwp Forest Electric, 2 Penn Plaza, New York, Ny, 10121-0000  
 Jws Delavau Co Inc, 2140 Germantown Ave, Philadelphia, Pa, 19122

### K

K & A Discount Check Cashing Serv, Rin 40312851 Rev Ct Refund, 3099 Kensington Ave, Philadelphia, Pa, 19134-2415  
 K & A Pharmacy, 3210 Kensington Ave, Philadelphia, Pa, 19134  
 K & E Asset Management Corp, Rin 40361711 Rev Ct Refund, 8415 Rising Sun Ave, Philadelphia, Pa, 19111-1407  
 K & J Auto Works Inc, Rin 40316269 Rev Ct Refund, Kent Robinson, 227 W Broad St, Quakertown, Pa, 18951-1232  
 K & Js Candy Cabins Etc Inc, Rin 40367268 Rev Ct Refund, 65 Sassafras Ct, Mountain Top, Pa, 18707-1843  
 K & K Automotive, Roger And Richard Kuntz, 4807 West Ridge Road, Erie, Pa, 16506  
 K & K Market & Deli, 600 N. Third Street, Pottsville, Pa, 17901  
 K & K Solar Solutions Inc, Rin 40372241 Rev Ct Refund, 112 Pleasant View Park, South Fork, Pa, 15956-4307  
 K & M Transfer Inc, 251 Station, Pittsburgh, Pa, 15001  
 K & R Automotive Inc, Township Line Rd, Phoenixville, Pa, 19460-0000  
 K & W Machine Co Inc, Rin 40312212 Rev Ct Refund, 631 Catherine St, Warminster, Pa, 18974-2801  
 K 88 Inc, Sale Tax Act Id: 22341171, 255 Bow Creek Rd, Grantville, Pa, 17028-8903  
 K A Insurance Agy Inc, 5901 Greene Street, Philadelphia, Pa, 19144  
 K And K Fluid Inc, 7 Union Hill Dr, W Conshohoken, Pa, 19428  
 K And S Welding, Rt 980, Mc Donald, Pa, 15057  
 K B A Motter, Jim Kretz, 3900 E Market St, York, Pa, 17402-0000  
 K B L Enterprises, Paul Jarrett, Reading, Pa, 19611  
 K C Ins Prem Fin Co Loan, 1995 S Sproul Rd #16 #2004101, Broomal, Pa, 19008  
 K D Farm, 1560 Frederick Pike, Littlestown, Pa, 17340-9765  
 K D I & Associates Inc, Rin 40345458 Rev Ct Refund, Po Box 6298, Pittsburgh, Pa, 15212-0298  
 K H Dirienzo Const, W State St Blk Lt O, New Castle, Pa, 16101  
 K J Contractors Inc, 1105 Ridge Ave, Philadelphia, Pa, 19123-3712  
 K J Hoagies Inc, Rin 40374132 Rev Ct Refund, 870-72 Easton Rd, Horsham, Pa, 19044-3301  
 K K Notaries, 416 Main St, Hellertown, Pa, 18055  
 K L Fulford Associates In, P O Box 304, Allentown, Pa, 18105  
 K O L Technologies Inc, Rin 40347755 Rev Ct Refund, 21507 Valley Frg Cir, Kng Of Prussia, Pa, 19406-1137  
 K R H, Att Lanc Fire Alarm Syst, 918 Main St, Portage, Pa, 15946  
 K V Properties Inc, Rin 40332434 Rev Ct Refund, 15 Pennsylvania Ave, Prospect Park, Pa, 19076-1829  
 K W Services Inc, 2020 Bennett Road, Philadelphia, Pa, 19116  
 Kabakjian Evelyn K, London Court Apt C-9, 146 Lansdowne Ave, Lansdowne, Pa, 19050  
 Kabala Edward J, C/O Lynch Lynch Carr & Kabala, 700 Commonwealth Bldg, 316 Fourth Ave, Pittsburgh, Pa, 15222-0000  
 Kabazie Abraham Jack, 317 Wildberry, Alexandria, Pa, 15238  
 Kabbah Rowland, 524 Hampton Rd, Upper Darby, Pa, 19082  
 Kabschat Gustave A, 400 E Main St, Plymouth, Pa, 18651  
 Kabschat Sandra M, Sutton Hills Rd No 5, 539 Deer Hill Road, Wilkes Barre, Pa, 18708-0000  
 Kabinoff L Dr, 928 Morgan Road, Jenkintown, Pa, 02/22-/195  
 Kabinoff Larry S, Cheltenham Square Mall, Philadelphia, Pa, 19150-0000  
 Kabir Jahangir, 407 North Front Street, Steelton, Pa, 17033  
 Kabir Mohammed, 38 Jenkins Avenue, Apt 407, Lawsdale, Pa, 19446-0000  
 Kabir Rashed, 123 Riding Trail Ln, Pittsburgh, Pa, 15215-1521  
 Kabler Eather, 480 Burnley Lane, Drexel Hill, Pa, 19026  
 Kachroo Puja, 416 Federal Ln, Morrisville, Pa, 19067-4919  
 Kacko Branislav, 201 Heratage Ln, Exton, Pa, 19341  
 Kacmar Stephen, 422 E Market St, Bethlehem, Pa, 18018  
 Kacmarcik Paul K, 330 Barnhill Rd, West Chester, Pa, 19382  
 Kacsur Edward M, 2547 E 16th St, Brooklyn, Ny, 11235  
 Kacy Charles E, 637 E Manoa Rd, Upper Darby, Pa, 19083-0000  
 Kaczmarczyk David P, Rr1 Box 62a, Mehoopany, Pa, 18629-0000  
 Kaczmarek Mary B, 119 Gardenview Drive, Pittsburgh, Pa, 15212  
 Kaczor Josephine M, Stanley Spex Jt Ten, 1213 Webster St, Philadelphia, Pa, 19147-2641  
 Kaczowski Dorothy, 725 Mayville Ave, Pittsburgh, Pa, 15226  
 Kaczynski Mariusz, 6034 Kensington Avenue, Philadelphia, Pa, 19134  
 Kadd Consulting, 47 Vine Ave, Sharon, Pa, 16146  
 Kade L P, 18104 Cussewago Road, Meadville, Pa, 16335  
 Kademenos Sam, 2389 Cramden Rd, Estate, Pittsburgh, Pa, 15241-2458  
 Kaden Thomas Alan, 809 C Disston View Drive, Lititz, Pa, 17543  
 Kaden Walter, 809 C Disston View Drive, Lititz, Pa, 17543  
 Kadera Sue, 223 Argyle Rd, Langhorne, Pa, 19047  
 Kadiev Esin, Po Box 238, Scotrun, Pa, 18355  
 Kadingo John J, 506 N Ash, Shamokin, Pa, 17872  
 Kadir Nur Farhani Abd, 3600 Spring Garden St, Apt C7, Phila, Pa, 19104  
 Kadosh Yitzhak, 2221 Hawthorne Ave, Pittsburgh, Pa, 15218  
 Kaelin Bryant A, 1835 Elm Place, Honesdale, Pa, 18431  
 Kaelin Bryant A, 423 Main Street, Archbald, Pa, 18403  
 Kaelin Charles J, 1200 Van Kirk St, Philadelphia, Pa, 19149  
 Kaelin Mary H, Willow Run Apt 1-224, Willow Grove, Pa, 19090  
 Kaelin Mary K, 1200 Van Kirk St, Philadelphia, Pa, 19149-3729  
 Kaelin William, 4831 2nd Ave, Hazelwood, Pa, 15207  
 Kaeser Julius Leonard, Attn Joseph Carlin Admin, 927 Huntingdon Pike, Huntingdon Vall, Pa, 19006  
 Kaffey David Dr, 2100 Keystone Avenue, Suite 304, Pa, 19026  
 Kaga Tomoyuki, Dept Of Micro System Engineeri, Graduate School Of Engineering, Furo-Cho Chikusa-Ku, Na, 46486-03ja  
 Kagawa Yuji, 5726 Beacon St Apt F 3, Pittsburgh, Pa, 15217-2050  
 Kagel Lucille E, Park Ave Hanson Hts, Oil City, Pa, 16301  
 Kahilgi Saizana, 511 Payne Hill Rd., Jefferon Hills, P, 15025  
 Kahl Benjamin, 101 1st Street, Harrisburg, Pa, 17104  
 Kahl Benjamin, 101 1st Street, Harrisburg, Pa, 17105  
 Kahl Dorothy J, 9 Stone Ridge Blvd, Hermitage, Pa, 16148-9171  
 Kahl Richard P Jr, 3657 B Blac Rock, Havic, Pa, 17603  
 Kahl William R Jr, 612 Wyncroft Ln Apt 1, Lancaster, Pa, 17603-6917  
 Kahlenberg Howard, 308 S Quince Street, Philadelphia, Pa, 19107  
 Kahlenberg Howard, 812 Lombard St #5, Philadelphia, Pa, 19147  
 Kahler Estate M, Care Of David R Kahler, 2434 S George Street, York, Pa, 17403-0000  
 Kahlstorf Dale A, Rr 2 Box 122, Weatherly, Pa, 18255  
 Kahn Adeline H, 5832 Ashland Ave, Philadelphia, Pa, 19143-3916  
 Kahn Charles H, 531 Broad Acres Road, Penn Valley, Pa, 19072  
 Kahn Hassan, 314 Oxford Pl, Macungie, Pa, 18062-1817  
 Kahn Ira J, 505 Righters Mill Rd, Narbeth, Pa, 19072  
 Kahn Jean C, Blair 211, 1400 Waverly Rd, Gladwyne, Pa, 19035-1254  
 Kahn Jeremy, 4710 Cedar Ave, Philadelphia  
 Kahn Kelly, 3385 Old Rt. 30, Arrtanna, Pa, 17353  
 Kahn Kelly, 3385 Old Rt. 30, Orrtanna, Pa, 17353  
 Kahn Lucas Lancaster, P O Box 120, Columbia, Pa, 17512  
 Kahn Robert J, 1334 Wrenfield Way, Villanova, Pa, 19035  
 Kahn Samantha N, 127 Thompson Hall, University Park, Pa, 16802  
 Kahney Richard, 5817 Newtown Ave, Phila, Pa, 19120  
 Kahroman Belgin, 176 Bristol Oxford Valley Rd, Levittown, Pa, 19057  
 Kahslak Ronald A, 7305 Church Ave, 2nd Floor, Pittsburgh, Pa, 15202  
 Kahveci Ahmet, 160 Falls Tullytown Road, Apt C-10, Bristol, Pa, 19007  
 Kaib Robert J, 504 Canterbury Drive, Coraopolis, Pa, 15108  
 Kail J, 197 Haupt Road, Avondale, Pa, 19311  
 Kailian Alene M, 809 Ellis Ave, Newtown Square, Pa, 19073  
 Kain Dorothy, 1111 Marlborough St, Philadelphia, Pa, 19125  
 Kain Stephen, 329 E Beaver Ave, Apt 604 Diplomat, State College, Pa, 16801  
 Kairys John Md, T.J.U.H. Dept. Of Surgery, 1025 Walnut Street, Philadelphia, Pa, 19107  
 Kairys Leo, 1109 Greenridge Lane, Pittsburgh, Pa, 15220-0000  
 Kairys Tyler R, 1013 Dale Dr., Pittsburgh, Pa, 15220  
 Kaiser, Po Box 13999, Philadelphia, Pa, 19187-0216  
 Kaiser Anna L, 232 East St, Bloomsburg, Pa, 17815-1845  
 Kaiser Betty P, Manufacturers Hanover Trust Co, 450 W 33rd Street, Middletown, 40404-0404  
 Kaiser Clara J, Po Box 245, Delaware Water Gap, Pa, 18327-0245  
 Kaiser Don, 2228 Buckingham Dr, Warrington, Pa, 18976-2828  
 Kaiser Edward, 1357 Kerper St, Philadelphia, Pa, 19111-4901  
 Kaiser Emily, 431 Locust Ln, Pittsburgh, Pa, 15241-1347  
 Kaiser Foundation Healthp, Po Box 7247 7832, Philadelphia, Pa, 19170-0000  
 Kaiser Raymond R Jr, 1235 Itin Street, Pittsburgh, Pa, 15212  
 Kaiser Robert, Po Box 245, Delaware Water Gap, Pa, 18327-024  
 Kaiser Victorine, Box 467 Rr 3, East Stroudsburg, Pa, 18301-9803  
 Kaitchison Pirie Estate Of, Martha Jean Fiar, Personal Respresentative, 138 Mowry Road, Monaca, Pa, 15061  
 Kaitlyn A Yakscoe, 320 Water St, Birdsboro, Pa, 19508  
 Kaje Transportation Inc, Stanton & Empire Street, Wilkes Barre, Pa, 18702  
 Kajmowicz Lawrence R, 2220 Walnut, Apt 502, Philadelphia, Pa, 19103  
 Kakareka Paul, 118 Talgrath Ct, Exton, Pa, 19341  
 Kakavoulas Nickolas, 2266 South Queen Street, York, Pa, 19606  
 Kakaziotis Helen, 1125 Columbus Ave Apt 5, Lemoyne, Pa, 17043  
 Kal Kum Inc, 4002 Chestnut St, Phila, Pa, 19104  
 Kalafski Erin, 714 Christian St, Philadelphia, Pa, 19147  
 Kalai Kathryn A, 325 B Arch St, Po Box 507, Mars, Pa, 16046  
 Kalamaris Konstantinos, Ta Mr K S Diner Deli, 602 W Allen St, Allentown, Pa, 18102  
 Kalanavich Nick, 201 S 10th St, Indiana, Pa, 15701  
 Kalandadze Tengiz, 1077 Sorrel Horse Rd, Philadelphia, Pa, 19116  
 Kalansky Helen, Dln 007000246346 Rev Rebate, Apt 710, 111 Caroline St, Munhall, Pa, 15120-3484  
 Kalash Reyngold, 168 South Market St, Ephrata, Pa, 17522  
 Kalbach J M Jr, 1611 Lark Ln, Villanova, Pa, 19085-0000  
 Kalbaugh Robert, 2437 Willowhurst Cir, New Castle, Pa, 16101-5426  
 Kaldes, 140 Applewood Lane, Lansdale, Pa, 19446  
 Kale Elmer, Bossardsville Rd, Po Box 544, Sciota, Pa, 18354  
 Kaleck Joseph, 126 Roy Ln, Huntingdon Valley, Pa, 19006-0000  
 Kaleck Manny, Po Box 1481, Southampton, Pa, 18966-0000  
 Kaleck Vicki R, Po Box 1481, Southampton, Pa, 18966-0000  
 Kales Odessa, 19 Beech Street, East Orange, Nj, 07018  
 Kalesse Darin S, Bullen Companies Inc, Attn: Scott Jardin, Folcroft, Pa, 19032  
 Kalegher Diane M, 1647 W State St, Baden, Pa, 15005  
 Kalick Irving B, 142 Three Ponds Lane, Malvern, Pa, 19355  
 Kalicki Barbara A, 221 E 6th Ave, Conshohocken, Pa, 19428  
 Kalicki Jeffrey R, 221 E 6th Ave, Conshohocken, Pa, 19428  
 Kalin Barbara A, 1633 Denniston Ave, Pittsburgh, Pa, 15217  
 Kalin Barbara J, 1 23 Heritage Dr, Holland, Pa, 18966  
 Kalin Barbara J, 123 Heritage Pl, Southampton, Pa, 18966-2559  
 Kalin Walter E, 123 Heritage Pl, Southampton, Pa, 18966-2559  
 Kalinoski Daniel J, 23 El Camino Rd, Hazleton, Pa, 18201-7513  
 Kalinowski Dorothy A, Po Box 81, Mount Braddock, Pa, 15465  
 Kalinowski Bertha, 1055 Ohio Ave, Glassport, Pa, 15045-0000  
 Kalinyak Patricia, 330 Windsor Ave, Hatboro, Pa, 19040  
 Kalis Joseph, 246 E Moser Ave, Coaldale, Pa, 18218

- Kalis Joseph, C/O Miners Mem Geriatric Cente, 360 W Ruddle St Po Box 67, Coaldale, Pa, 18218-0067
- Kalish Bruce, 42 Briarwood Drive, Holland, Pa, 18966
- Kalla Hari K, 700 Ardmore Ave 318, Ardmore, Pa, 19003
- Kalla Stephen T, 2622 Bartold St, Pittsburgh, Pa, 15212-0000
- Kallen Roslyn, C/O Charles A Lord Esq, 1201 Chestnut St, Philadelphia, Pa, 19107-4123
- Kallen Roslyn Custodian, 1240 E Cardeza St, Philadelphia, Pa, 19119-1543
- Kallen Roslyn Custodian, The Philadelphia Apts 10 C 47, 2401 Pennsylvania, Philadelphia, Pa, 19130-3061
- Kallstein Mabel, C/O R D 2 Box 93, Mcdonald, Pa, 15757-0000
- Kallys James, 420 10th St, New Kensington Pa 15068-6214, New Kensington, Pa, 15068-6214
- Kalm Optical Ii Inc, Rin 40345140 Rev Ct Refund, 25 W Tioga St, Tunkhannock, Pa, 18657-1422
- Kalmbach Kurt B, 82 5th Avenue, Trappe, Pa, 19426
- Kalnas Eleanor, 2499 Driftwood Dr, Bethel Park, Pa, 15102-2055
- Kalodner Vincent, Po Box 144, Albrightsville, Pa, 18210-0144
- Kalosky William L, 9865 Lake Rd, North East, Pa, 16428-2831
- Kaloz Sherry, 209 Marland St, Pittsburgh, Pa, 15210
- Kalp Kenneth, One Gilbralter Way, Greensburg, Pa, 15601
- Kalp Robert E, 2480 S Grande Blvd / Greensburg, Pa, 15601
- Kalson Harry S, 300 Porter Bldg, Pittsburgh, Pa, 15219
- Kalson Harry S, 300 Porter Building, 601 Grant Street, Pittsburgh, Pa, 15219
- Kalson Thomas I, 552 N Neville St, Pittsburgh, Pa, 15213
- Kalson Thomas I, 6517 Aylesboro Ave, Pittsburgh, Pa, 15217-1425
- Kalson Thomas I, Box 7159, Pittsburgh, Pa, 15213
- Kalson Thomas Ira, 6517 Aylesboro Ave, Pittsburgh, Pa, 15217-1425
- Kalsow Thomas I, Po Box 7159, Pittsburgh, Pa, 15213
- Kalstein Thomas Dc, 200 Garden City Drive, Monroeville, Pa, 15146-0000
- Kaltenbaugh Annette, Po Box 212, Latrobe, Pa, 15650
- Kaltsas Adrianna J, Ycp Brockie Commons Bx 48, York, Pa, 17405
- Kaluiche Christian G, 45 Extension St, Apt #5, Mansfield, Pa, 16933
- Kalust Samuelin, 5901 Walnut, Philadelphia, Pa, 19139-3839
- Kalwasinski Helen, Rr 1 Box 402, Portage, Pa, 15946
- Kalyanasundram Senthil, C/O Daba Core Systems, 3700 Market St, Philadelphia, Pa, 19104-3147
- Kalymun Maureen K, 906 Port Carbon Stre, Pottsville, Pa, 17901
- Kam Yan, Flat 1613 16th Fl, Block Ii Kawi Fong St 2, N Toon, Kwai Chung, Fo, 00000
- Kamand Construction, Flr 1st, 33 S West St, Carlisle, Pa, 17013-283
- Kamara Abioseh, 8860 Piney Branch Rd, Apt 1002, Silver Spring, Md, 20903
- Kamara Ansumana, 3000 Ford Rd, Apt J 51, Bristol, Pa, 19007
- Kamara Beatrice S, P.O. Box 34005, Philadelphia, Pa, 19101
- Kamara Lassana, 490 Plaza Blvd, Morrisville, Pa, 19067
- Kamara Makemeh, Dln 007001408870 Rev Refund, 5011 Chester Ave, Philadelphia, Pa, 19143
- Kamarunas Frank M, Db a Z Home Services, P O Box 61, Wagontown, Pa, 19376
- Kamasamudram Srikanth, 1576 Olympic Cir Apt 3, Whitehall, Pa, 18052
- Kamat Chandra S, Dln 000000307573 Rev Refund, Duquesne Univ, Pittsburgh, Pa, 15217
- Kamath Ganesh, 2991 School House Ln, Philadelphia, Pa, 19144
- Kamau Simon N, 6940 Clinton Rd, Upperdarby, Pa, 19082
- Kambouris Marie, 3028 Alcott Ct, Bensalem, Pa, 19020
- Kamenjar John S, 1525 Sylvan Ave, Natrona Heights, Pa, 15065
- Kamenski Kevin, 519 Mifflin Avenue, Pittsburgh, Pa, 15221
- Kameroski Peter, 530 N Webster Ave, Scranton, Pa, 18510
- Kameyama Yasushi, Bigelow Sq Apts Apt 1919, Pittsburgh, Pa, 15219-0000
- Kamholz Patricia I, 3006 Pittsburg Ave, Erie, Pa, 16508
- Kamietsky Zev S, 96 Warren Drive, Aberdeen, Nj, 7747
- Kamihira Ben, 957 N 5th Street, Philadelphia, Pa, 19123
- Kaminiemi Una, 2741 Philmont Avenue, Huntingdon Valley, Pa, 19006
- Kaminker Margarita D, Hall Mercer, 8th And Locust St, Philadelphia, Pa, 19106
- Kaminski David John, 3417 Ryan Ave, Philadelphia, Pa, 19136
- Kaminski Frances E, 321 E. South St., Wilkes-Barre, Pa, 18702-5824
- Kaminski Janis, 2044 Lockwood Lane, Feasterville Trevose, Pa, 19053
- Kaminski Jennifer M, 815 North 4th Street, Bellwood, Pa, 16617
- Kaminski Karen A, 6055 Jackson Street, Apt 205, Pittsburgh, Pa, 15206
- Kaminski Paul A, 349 Stony Hill Dr., Chalfont, Pa, 18914
- Kaminsky Dominick J, 2118 Wayne St, Erie, Pa, 16503
- Kaminsky Stephen, Rr 1 Box 81, Susquehanna, Pa, 18847
- Kamm Amy K, 2813 Kengary Way, Reynoldsburg, Oh, 43068
- Kamm Joseph E, 1008 Sherwood Rd, Pittsburgh, Pa, 15221
- Kammerer Anna, 364 E Main St, Nanticoke, Pa, 18634
- Kammerer Melissa, 819 Birch Ct, Carnwell, Pa, 17016
- Kammerle Albert G, 317 Inman Ter, Willow Grove, Pa, 19090-3515
- Kammerman Esther, 10 Huron Ave Apta 9d, Jersey City, Nj, 07306-3622
- Kammerzen Edwin, 309 R Fig, Scranton, Pa, 18500
- Kammeyer Michelle R, 3256 Lopes Ct, Hayward, Ca, 94541-3455
- Kamp Kaye G, 347 Ainslie Rd, Huntingdon Valley, Pa, 19006-8701
- Kamp Melvin, 347 Ainslie Rd, Huntingdon Valley, Pa, 19006-8701
- Kampert Ethel V, 1002 7th St Apt 113, West Elizabeth, Pa, 15088
- Kamstra John P, 9400 Meadow Brook Ave, Philadelphia, Pa, 19118
- Kamunski David J, 600 Lee Dr 124, Coraopolis, Pa, 15108
- Kamunski Mary W, 600 Lee Dr 124, Coraopolis, Pa, 15108
- Kan Sandra, 314 N Keystone Ave, Sayre, Pa, 18840
- Kanagy Samuel R, Dln 991300645068 Rev Refund, Rr 2 Box 1225, Mifflintown, Pa, 17059
- Kanakamedala Sambasiva R, Gupta/Shah, 141 N Dithridge Street #3, Pittsburgh, Pa, 15213
- Kanarekiew Mary, 30 Virginia Dr, Tunkhanno, Pa, 18657
- Kanas Mafalda A, R D 1 Box 350, Vandergrift, Pa, 15690
- Kanas Steve M Sr, R D 1 Box 350, Vandergrift, Pa, 15690
- Kanaski Michael R, Rr 2 Box 179c, New Ringgold, Pa, 17960940
- Kanat Tangwongsan, 4705 5th Avenue Apt #3h, Pittsburgh, Pa, 08/25-194
- Kanavivatchai Lalit, 1925 E Carson St, Pittsburgh, Pa, 15203-1835
- Kanavy John P, 1st Adjutant General Reg, Apo, Ap, 96205
- Kancher Barbara, 309 Barwinne Rd, Wynnewood, Pa, 19096
- Kancher Barbara, 309 Barwinne Rd, Wynnewood, Pa, 19096
- Kancher Barbara, 861 Lingo Dr, Warminster, Pa, 18974
- Kancher Jennifer, 861 Lingo Dr, Warminster, Pa, 18974
- Kancher Jennifer, 861 Lingo Dr, Warminster, Pa, 18975
- Kancher Jennifer Staci, 861 Lingo Dr, Warminster, Pa, 18974
- Kancher Louis, 309 Barwinne Rd, Wynnewood, Pa, 19096
- Kancher Louis, 309 Barwinne Rd, Wynnewood, Pa, 19096
- Kanchitayorakul Jirachaj, 2775 Mosside Blvd, Monroeville, Pa, 15146-2711
- Kancsar Hugo, 130 La Crosse St, Pittsburgh, Pa, 15218
- Kandel S A, 801 Southgate Dr Apt A3, State College, Pa, 16801-4306
- Kandf Wood Products, Sawmill Street, Beccaria, Pa, 16616-0000
- Kandle West Iii J, 234 Chaple Heights Rd, Sewell, Nj, 8080
- Kane Al J, 182 Butler St, Kingston Borough, Pa, 18704-5212
- Kane Aleta M, 703 S 2nd Street, Lebanon, Pa, 17042
- Kane Anne, 2640 S Sheridan St, Phila, Pa, 19148
- Kane Bradley H, 1906 Waverly St, Philadelphia, Pa, 19146-0000
- Kane Capital Inc, Kane And Company Inc, 8380 Old York Road Suite 310, Elkins Park, Pa, 19117
- Kane Charles H, 818 Village Drive Apt 302, Pittsburgh, Pa, 15237
- Kane Clara Freida, Po Box 441, Kane, Pa, 16735-0000
- Kane Daniel, 1041 Old Cassatt Rd, Berwyn, Pa, 19312
- Kane Debra L, Rd 4, Centerville, Pa, 16404
- Kane Francis, 78 Salem Road, Schwenksville, Pa, 19473
- Kane Freight Line, Po Box 931, Scranton, Pa, 18501
- Kane Freight Lines Inc, Po Box 931, Stauffer Industrial Park, Scranton, Pa, 18501-0931
- Kane George A, Franklin, Weissport, Pa, 18235
- Kane George A, Franklin St, Weissport, Pa, 18235
- Kane George Jr E, 305 Kerry Court, Cranberry Twp, Pa, 16066
- Kane Helen, 6644 Elmwood Ave, Philadelphia, Pa, 19142
- Kane Hugh, Rd 2, Gillett, Pa, 16925
- Kane Jack, 65 Firtree Rd, Levittown, Pa, 19056
- Kane Jeff, 62 Deborah Sampson St, Sharon, Ma, 02067
- Kane Jerome P, 120 Deer Creek Crossing, Kennett Square, Pa, 19348-0000
- Kane John J, 2130 Lincoln St, Bethlehem, Pa, 18017-0000
- Kane Joseph, 453 Jeffery St, Chester, Pa, 19013-0000
- Kane Joseph M, 7102 Hilltop Dr, Brookhaven, Pa, 19015
- Kane Lillie, 248 E Stella Ave, Kensington, Pa, 19134-2812
- Kane Louis, 3707 Marquis Ln, Danville, Pa, 17821-0000
- Kane Louis, Acct Nbr 46256500, 5 Penn Center Plaza, Philadelphia, Pa, 19103
- Kane Marc M, 116 Federal St, Pittsburgh, Pa, 15212
- Kane Marie, 1040 Forest Rd, Lake Ariel, Pa, 18436-3422
- Kane Mary, 2705 Birney, Mingoville, Pa, 16856
- Kane Mary, 295 Green Lane, Lansdowne Pa 19050-1237, Lansdowne, Pa, 19050-1237
- Kane Mary A, 614 W Centre, Mahanoy City, Pa, 17948
- Kane Michael S Jr, 1705 Peyton Randolph Ct., New Cumberland, Pa, 17070
- Kane Neal D Md, Po Box 42955, Philadelphia, Pa, 19101
- Kane Nicole, 80 Honor Park, Moosic, Pa, 18507
- Kane Patrick, 746 Arden Road, Jenkintown, Pa, 19046
- Kane Patrick J, 2 Nolan Dr, Malvern, Pa, 19355
- Kane Paul, 683 N Wahneta St Apt 503, Allentown, Pa, 18103
- Kane Philip, 9 Reformed Road, Lynfield, Pa, 19468
- Kane Regina M, 208 Evergreen Ct, Saxonburg, Pa, 16056
- Kane Regina M, 306 Evergreen Ct, Saxonburg, Pa, 16056
- Kane Ruth A, 57 Old Barn Drive, West Chester, Pa, 19382
- Kane Sally A, 525 Covington Rd, Havertown, Pa, 19083-5715
- Kane Sr High School, Rt 321 Hemlock St, Kane, Pa, 16735
- Kane Thomas Estate Of, 19 E Kinney Ave, Mount Pocono, Pa, 18344
- Kane Thomas L Estate, C/O Thomas E Africa Trustee, Warren, Pa, 16365
- Kane Thomas L Estate, C/O Thomas E. Africa Trustee, Attorney At Law, 309 Pnc Bank Bldg, Warren, Pa, 16365
- Kaneoley Kathleen M, 4437 Oakmont St, Philadelphia, Pa, 19136
- Kaneofsky Esther, 6840 Souder St, Philadelphia, Pa, 19149
- Kaneofsky Joel B, 1450 Schirra Dr, Ambler, Pa, 19002-0000
- Kaneiso Yoshihiro, Bigelow Sq Rm 1919, Pittsburgh, Pa, 15219-0000
- Kang Bum Sik, 828 Red Lion Rd, Apt E12, Philadelphia, Pa, 19115-1454
- Kang Hee Sung, 4920 Centre Ave Apt 101 Devon, Pittsburgh, Pa, 15213-0000
- Kang Hyojin, 710 S Atherton St, State College, Pa, 16801
- Kang Mijin, 3025 East Blvd, Apt 11, Bethlehem, Pa, 18017
- Kangaroo Couriers Inc., Po Box 2318, Philadelphia, Pa, 19103
- Kangokopy And Print Center, 245 Centerville Rd, Lancaster, Pa, 17603
- Kaniewski Robert, 504 Long La, Hathboro, Pa, 19040
- Kankiewicz Melinda L, 4 South Empire Street, Wilkes Barre, Pa, 18702
- Kann Jodie, P.O. Box 452, 18 Cochise Trail, Mcelhattan, Pa, 17748
- Kann Melissa N, 2315 Ventana Drive, Pittsburgh, Pa, 15108
- Kanner Alex Hunter, 10917 Ascan Ave Apt 4d, Forest Hills, Ny, 11375-5346
- Kannler Jean, C/O Geraldine D Thomas, 2445 Wynnefield Drive, Havertown, Pa, 19083
- Kannon Patricia G, 312 Parham Rd, Springfield, Pa, 19064-3108
- Kanouse Medical Group P C, Rin 40327629 Rev Ct Refund, 695 E 16th St, Berwick, Pa, 18603-2320
- Kansky Joseph L, 130 Malts Ln, Irwin, Pa, 15642
- Kantack Clara, 1605 Green Ridge St, Dummore, Pa, 18509
- Kantanas Eva, 1182 Queen Lane Apt 5, West Chester, Pa, 19380
- Kanter Paul, 59 Ashley Gardens, New Holland, Pa, 17557
- Kantor Curley Ped Assoc, 3380 Memphis St, Philadelphia, Pa, 19134-0000
- Kantor Curley Pediatric A, Suite 102, 235 S 15th Street, Philadelphia, Pa, 19102-5026
- Kantor D James G, 225 Newtown Road, Warminster, Pa, 18974
- Kantor James G, 899 Barnswallow Ln, Huntingdon Vv, Pa, 19006-0000
- Kantor James G, 899 Barnswallow Rd, Huntingdon Vv, Pa, 19006-0000
- Kanvinde Nageshprasanna, 4944 Herkimer St., Annandale, Va, 22003-5138
- Kanyuk Margaret M, 1 E Penn Sq, Philadelphia, Pa, 19107-0000
- Kao Chih-Ming, 4039 Balwynne Park Road, Philadelphia, Pa, 19131
- Kao Lynn, 3701 Chestnut St Rm 305, Philadelphia, Pa, 19104-3104
- Kapacs Michael, Falls Rd, Clarks Summit, Pa, 18411
- Kapcos Michael, 2027 Swamp Pike, Albertsville, Pa, 19525
- Kapoc William, 263 Kline St, East Pittsburgh, Pa, 15112
- Kapinski James P, 408 South Graham St Apt 6, Pittsburgh, Pa, 15232
- Kaplan Arthur H, 1420 Locust St, Philadelphia, Pa, 19102
- Kaplan Brad, 410 S Jessup St, Philadelphia, Pa, 19147
- Kaplan Bruce K, 1500 Sampson St, Ste 300, Philadelphia, Pa, 19102
- Kaplan Burton Lowell, 1612 Shady Ave, Pittsburgh, Pa, 15217-0000
- Kaplan David S, 900 Palmers Mill Rd, Media, Pa, 19063-1030
- Kaplan Gladys S, 1240 Devereaux St, Philadelphia, Pa, 19111-5828
- Kaplan Jaime, 4 Field Stone Lane, Wayne, Pa, 19010
- Kaplan Jeffrey Stuart, 1612 Shady Ave, Pittsburgh, Pa, 15217-0000
- Kaplan Jerome, 1425 Penn Ave, Wyomissing, Pa, 19610

- Kaplan Jonathan Howard, 1628 Jfk Blvd., Ste 1000, 8 Penn Ctr, Philadelphia, Pa, 19103
- Kaplan Lisa, 40 Viburanum Ct, Lafayette Hill, Pa, 19444
- Kaplan Lorraine, 5044 N Franklin St, Phila, Pa, 19120
- Kaplan Murry, 4117 School Lane, Drexel Hill, Pa, 19026
- Kaplan Myron, 852 Amber Ln, West Chester, Pa, 19382-2250
- Kaplan Nicole, 1236 Passmore St, Phila, Pa, 19111
- Kaplan Richard, 1012 Buckingham Way, Morrisville, Pa, 19067
- Kaplan Robin, 2047 Sunrise Way, Jamison, Pa, 18929-1303
- Kaplan Sara, 116 Gardner St, Philadelphia, Pa, 19116-0000
- Kaplan Sean M, 4040 Presidential Blvd Ap, Philadelphia, Pa, 19131
- Kaplan Theodore, Attn-Commission, 4250 Crums Mill Rd, Harrisburg, Pa, 17112
- Kaplin Joseph E, 6109 Macarthur Dr, Harrisburg, Pa, 17112
- Kaplis A, 311 Hyde Pk Rt 202, Mechnvcl Rd, Doylestown, Pa, 18901-0000
- Kaponis Panagiota H, 200 Memory Ln, York, Pa, 17402
- Kapoor Pramod, Roli Books Ltd, New Delhi, Fc, 110048
- Kapoor Sitara N, 312 Hallsborough Dr, Pittsburgh, Pa, 15238
- Kapoor Vijay J, 4759b South Fwy, Fort Worth, Tx, 76115-3624
- Kapp Donald C, R 2 Box 225, Franklin, Pa, 15905
- Kappel Kelly Ann, 238 Waldorf St, Pittsburgh, Pa, 15214
- Kapperman William H, 1532 Beechview Ave, Pittsburgh, Pa, 15216
- Kappler Ruth, 2881 Grandvillage Rd, Broomall, Pa, 19008-1026
- Kapu Nick, Po Box 26941, Philadelphia, Pa, 19134
- Kapur Superva, 18 Surrey Dr, Easton, Pa, 18045
- Kapustic Jane F, 1190 Grange Rd #K 4, Wescosville, Pa, 18106-9747
- Kaputa Loretta, 9 Main St, Shenandoah, Pa, 17976
- Kar Mart Auto Sales, 7402 Route 13, Levittown, Pa, 19057
- Kara David, 308 Polo Clb Dr, Moon Twp, Pa, 15108-4707
- Kara Sevgi, 423 Northampton St, Easton, Pa, 18042
- Karabajakian Vahan, 1225 New Church Ct, Ambler, Pa, 19002-1330
- Karafin Arthur S, 2183 N Stone Ridge Lane, Villanova, Pa, 19085-1725
- Karafin Barbara, 2183 N Stone Ridge Lane, Villanova, Pa, 19085-1725
- Karahalos William A, 706 Summerlea St, Apt 2, Pittsburgh, Pa, 15232
- Karalfa Charles D, 397 Devon Dr, Johnstown, Pa, 15904
- Karam Aimel N, 4624 Larchwood Ave, Philadelphia, Pa, 19143-2108
- Karan Reed Realty, Po Box 8, Albrightsville, Pa, 18210
- Karas Albert G, 908 Goucher St, Johnstown, Pa, 15905
- Karas Holly, 84 Miner St, Plains, Pa, 18705
- Karasich Lillian M, 27 Spencer St Apt 404, Leetsdale, Pa, 15056
- Karasik Antonietta Louis, 778 Hazelwood Dr, North Wales, Pa, 19454
- Karause Elizabeth, 57 N Main St, Carbondale, Pa, 18407
- Karavitchev Alexey, 1570 Humming Bird Ct, Yardley, Pa, 19067
- Karbowski Lois, 1216 Shadycrest Dr, Dormont, Pa, 15216
- Kardelis Eugene, 20 Mauch Chunk St, Nazareth, Pa, 18064
- Kardelis Julia, Stockertown Rd, Easton, Pa, 18042
- Kardell David, 2742 Mercer Road, New Castle, Pa, 16101
- Kardoff David, 8820 Ewing Ave, Skokie, Il, 60076-0000
- Kardoff Helen, 8820 Ewing Ave, Skokie, Il, 60076-0000
- Kareem Terrel, 422 Andorra Glen Court, Lafayette Hill, Pa, 19444
- Kareithi Peter, 1053 Wooded Pond Dr, Harrisburg, Pa, 17111
- Karell Towing Reco, 2920a Colebrook Road, Elizabethtown, Pa, 17022
- Karen L Gunn, Schultz & Sons Concrete, 1009 W 35th St, Erie, Pa, 16508-2511
- Karen Snyder, 140 Millhouse Avenue, Chambersburg, Pa, 17201
- Karen West, 330 Danell Rd, Radnor, Pa, 19087
- Karg Gene, 566 Coon Run Road, Alleppo, Pa, 15310-0000
- Kargbo Molson, 270 Minor Street, Norristown, Pa, 19401
- Karhan Adene, 50 Apache Trl, York Haven, Pa, 17370
- Karhna Rosemary, Rr 1, Hop Bottom, Pa, 18824-9801
- Kari Rajaniemi, Hospital 16, Po Box 88, Philadelphia, Pa, 19105-0088
- Karian Mary, 1225 New Church Court, Lower Gwynedd, Pa, 19002
- Karibe Inc, 108 Delaware Ave., West Pittston, Pa, 18640
- Karim Aziza Abdul, 972 Stony Mountain Road, Albrightsville, Pa, 18210-9401
- Karim Jamal L, 972 Stony Mountain Road, Albrightsville, Pa, 18210-9401
- Karklins Irene M, Galilee Rd, Damascus, Pa, 18415
- Karklins Otomars, Galilee Rd, Damascus, Pa, 18415
- Karkocha George, 4 Leslie Place, Newtown, Pa, 18940
- Karkosky Wesley, 633 Woodward Ave, Mc Kees Rocks, Pa, 15136
- Karl Edward, 676 Elaine Dr, Pittsburgh, Pa, 15236
- Karl Gwen H, 2519 Speckled Dr, East Petersburg, Pa, 17520
- Karl Williams, 5825 Marlborough, Pittsburgh, Pa, 15217
- Karlen Andrew D, 122 River St #1, Olyphant, Pa, 18447
- Karleski Richard, 436 Pearce Road, Pittsburgh, Pa, 15234
- Karleski Richard, 437 Pearce Rd., Pittsburgh, Pa, 15234
- Karlin Robert D, 9873 Bustleton Ave, Philadelphia, Pa, 19115-0000
- Karlins Ellen, C/O Midland Of Penna Inc, 1 W Otterman St, Greensburg, Pa, 15601-2306
- Karlman Judd H, Po Box 2138, Ocean, Ny, 07712
- Karlson Reine, 196 Homestead Road, Strafford, Pa, 19087
- Karman Communities Corp, Po Box 446, New Hope, Pa, 18938-0446
- Karman Lawrence P, 112 A1 Highland Dr, Titusville, Pa, 16354
- Karmazin Sarah J, 6 Grand Pine Rd, Levittown, Pa, 19057
- Karmazinski Louis, 201 Thorncrest Dr, Mc Kees Rocks, Pa, 15136
- Karmazinski Louis, 201 Thorncrest Dr, Mc Kees Rocks, Pa, 15136-1811
- Karmazinski Paull, 201 Thorncrest Dr, Mc Kees Rocks, Pa, 15136
- Karmazinski Paull, 201 Thorncrest Dr, Mc Kees Rocks, Pa, 15136-1811
- Karner John C, Po Box 208, Wampum, Pa, 16157
- Karnes Holly E, 1233 Banetown Rd, Washington, Pa, 15301-8845
- Karnes Kenneth L, 831 Vermont Ave, Glassport, Pa, 15045-1556
- Karnes Mary Ellen, 831 Vermont Ave, Glassport, Pa, 15045-1556
- Karobia Charles, 90 Wyoming St, Wilkes Barre, Pa, 18702
- Karol Bessie, 1724 E Tulpehocken St, Philadelphia, Pa, 19138
- Karol Bessie, 1724 E Tulpehocken St, Philadelphia, Pa, 19138-1604
- Karoly John Jr, 141 North 7th St, Allentown, Pa, 18101
- Karpa Kathryn, 7828 Lorna Dr, Philadelphia, Pa, 19111
- Karpa Marjorie, 7828 Lorna Dr, Philadelphia, Pa, 19111
- Karpac Elizabeth M, 45c Woodland Ter, Clairton, Pa, 15025
- Karpiak Andrea M, 1812 W Penn Ave, Connellsville, Pa, 15425
- Karpiak Andrew, 220 E Indiana Ave, Philadelphia, Pa, 19134
- Karpinski Helen Mary, 426 Greenough St, Sunbury, Pa, 17801-1726
- Karpinski J P, 40 Foxon Hill Rd, New Haven, Ct, 6513
- Karpow Daniel, 222 Parade Street, Erie, Pa, 16507
- Karr Barth Pension Asministration, 40 Monument Ave, 2nd Fl Donna, Bala Cynwyd, Pa, 19004-0000
- Karr Barth Pension Asministration, Eveling And Reuss Company, 40 Monument Rd 2nd Floor, Bala Cynwyd, Pa, 19004-0000
- Karr June A, 157 Main St, Tidioute, Pa, 16351
- Karr Pauline, 409 Lloyd St, Apt 2, Pittsburgh, Pa, 15008
- Karr Virginia D, 3458 Frankford Ave, Philadelphia, Pa, 19134-2651
- Karras Lynn, 1312 Ridge Pike, Conshohocken, Pa, 19428-1022
- Karrer Carl W, 407 Bear Run Dr, Pittsburgh, Pa, 15237-0000
- Karrer Carl W, Tr Ua 05/01/89, 407 Bear Run Dr, Pittsburgh, Pa, 15237-0000
- Karrer Carl W, Ua 05/01/89, 407 Bear Run Dr, Pittsburgh, Pa, 15237-0000
- Karrer Max R, Rd 1 Box 469k, Chadds Ford, Pa, 19317
- Karrer Max R, Rd 1 Box 269k, Chadds Ford, Pa, 19317
- Karrer Max R, Rd 1 Box 469k, Chadds Ford, Pa, 19317
- Karst David T, 1205 Duchess Ct, Limerick, Pa, 19468-1371
- Kartman Elizabeth, 639 Franklin Ave, Aliquippa, Pa, 15001
- Karumudi Ven Kata, 2466 Saunders St Rd, Monroeville, Pa, 15146
- Karusevicius Jonas, 536 Lawler St Apt Fl 2, Philadelphia, Pa, 19116-3331
- Karustus James, 2nd Floor, 506 E Lancaster Ave, Downingtown, Pa, 19335
- Kaschak Josephine E, 505 Short St, Throop, Pa, 18512
- Kase Gail Y, 1219 Waverly Walk, Philadelphia, Pa, 19147
- Kasebier Beatrice L, 1401 Persimmon Lane, Bangor, Pa, 18013
- Kasebier Robert D, 152 Lonely Ln, Bangor, Pa, 18013
- Kaseman Joanne C, 25 E Church St, Shamokin, Pa, 17872
- Kasemsant Piyachai, 37 E Montgomery Ave Apt 7, Ardmore, Pa, 19003
- Kaserkle Ed, 1818 Market St 15th Floor, Philadelphia, Pa, 19103
- Kash And Karry 313, 1715 Expense Pay Dept, 101 Bradford Rd, Ste 310, Wexford, Pa, 15090
- Kashellak Loretta A, Po Box 3008, Greensburg, Pa, 15601
- Kashimba Louise, 213 Rose St, West Hazleton, Pa, 18201
- Kashmar Eugene J, 2857 Walnut Hill St, Phila, Pa, 19152
- Kashner Kristy, 871 Clearview Avenue, Ephrata, Pa, 17522
- Kashner Tim, 265 Clay School Rd, Ephrata, Pa, 17522
- Kashou Mario M, 1665 Hayes Street #2, San Francisco, Ca, 94117
- Kashuba Hope A, 173 East Tioga St 5a, Tunkhannock, Pa, 18657
- Kasicky Helen, 622 Wayne Ave, Ellwood City, Pa, 16117
- Kasinetz Judith E, 202 E 9th Ave, Conshohocken, Pa, 19428
- Kasinetz Meira, 202 E 9th Ave, Conshohocken, Pa, 19428
- Kaskiel Stella, Park Rd, Ambler, Pa, 19002
- Kasko Tammy Ann, 317 Hurst St A 2, Bridgeport, Pa, 19405-1628
- Kasko Tammy Ann Cust, 317 Hurst St A 2, Bridgeport, Pa, 19405-1628
- Kasko Tammy Ann Custodian, 317 Hurst St A 2, Bridgeport, Pa, 19405-1628
- Kaslahi James, 408 15th Street, New Brighton, Pa, 15066
- Kasoff Richard, 1173 Berkshire Blvd, Wyomissing, Pa, 19610
- Kaspar Gerard D, 514 Haws Lane, Oreland, Pa, 19075-0000
- Kaspar Gerard D, 514 Haws Lane, Oreland, Pa, 19075-2424
- Kasparova Ruzanna E, 1428 W 25th St, Erie, Pa, 16502-2213
- Kasper Development Corporation, Rin 40326383 Rev Ct Refund, 815 Heritage Dr, Gettysburg, Pa, 17325-8975
- Kasper Francis M, 3533 Orchard Rd, Huntingdon Vj, Pa, 19006-0000
- Kasper Joseph, 321 Spruce St Ste 201, Scranton, Pa, 18503-1442
- Kasper Karen A, 241 Gates Street, Philadelphia, Pa, 19127
- Kasper Rachel, 2591 Sr 118, Hunlock Creek, Pa, 18621
- Kasprovic Lillian, 111 West Pkwy, Chester, Pa, 19013
- Kasprzak Francis, 3533 Orchard Rd, Huntingdon Vly, Pa, 19006
- Kasprzak Irene, 479 Bank Street Ext Apt 505, Bridgeville, Pa, 15017
- Kasps Merwine H, 118 Pocono Blvd, Mount Pocono, Pa, 18344
- Kassab Curtis M, 722 N 2nd St, Bellwood, Pa, 16617
- Kassam Amin, 3502 White Pine Dr, Gibsonia, Pa, 15044
- Kasser Marlayna, 167320 Buselton Ave Bldg 2 A, Levittown, Pa, 19054
- Kassouf Jennifer, 1913 Eva Dr, Lansdale, Pa, 19446
- Kasten Douglas, 2814 Brentwood, Pittsburgh, Pa, 15227
- Kastiyl Morris, 1739 Hood Ln, Maple Glen, Pa, 19002
- Kastle Mortgage Corp, 416 E Street Road, Feasterville, Pa, 19053
- Kastriba Michelle, 1927 Derry St, Harrisburg, Pa, 17104-0000
- Kastroll Jennifer L, 3212 Fl 2, Pittsburgh, Pa, 15213
- Kastura Eileen, 431 Warwick Dr, Reading, Pa, 19610
- Kasturirangan Usha, 885 Fox Chase, Ste 103, Coatesville, Pa, 19320-5811
- Kasuba Angela R, C/O Keane Tracers Inc, One Tower Bridge, 100 Front Street Suite 300, W Conshohocken, Pa, 19428-2877
- Kasumu Kehinde, 5243 N Marshall St, Philadelphia, Pa, 19120
- Kasunick Kenneth, C/O Kasunick Welding & Fabg Co, 1541 Springs Garden Ave, Pittsburgh, Pa, 15212-3632
- Kasznel Ken, 1241 Lafayette St, Lebanon, Pa, 17042-5829
- Kasznel Ken, 1241 Lafayette St, Lebanon, Pa, 17042-5829
- Kaszubski Bertha G, 52 Van Horn Street, Wilkes Barre, Pa, 18702
- Kaszycki Sarah C, Loyal Hanna Ave, Latrobe, Pa, 15650
- Kataria Rajiv, 4950-C Torr Road Apt 124, Buckingham, Pa, 18912
- Katayev Boris, 4287 King George Dr Apt A, Harrisburg, Pa, 17109-1464
- Katcher Aaron H, 1 Lisa Way, Wayne, Pa, 19087
- Katchmarchi James B, 64 First St, Falls Creek, Pa, 15840
- Katchurin Charlotte, 1001 City Ave Apt 1001, Wynnewood, Pa, 19096-3902
- Kate Sharon Willner, 2208 Aspen Circle, Springfield, Pa, 19064
- Katekovich Michael, 1621 Sampson St, Conway, Pa, 15027
- Kates Rob, 4523 Pine St, Philadelphia, Pa, 19143
- Katevatis Denise, 1600 Locust Street, Philadelphia, Pa, 19103-6389
- Katevatis Peter Cust, 1600 Locust Street, Philadelphia, Pa, 19103-6389
- Kathalynas Evelyn, 1635 Church Ave, Scranton, Pa, 18508-1916
- Katherine Es Whipple, 132 Race Alley, Millheim, Pa, 16854
- Katherine M B, 1649 Cobbs Creeks Pkwy, Philadelphia, Pa, 19143-5212
- Katherman J R, Ann, 345 E. Market St, York, Pa, 17403
- Kathleen Ehrhardt Kathleen, 1825 Center Street, Bethlehem, Pa, 18018
- Kathryn Anne Lavallee Trust, Attn Anne K Lavallee Demichele, 04/04/97, 2808 N Main Ave, Scranton, Pa, 18508-0000
- Katlian June M, 3455 St Rd Apt 1, Witherspoon Bldg, Bensalem, Pa, 19020
- Katlin Amy F, 730 Whitaker Terrace, Silver Spring, Md, 20901-2846
- Katlin Charles, 730 Whitaker Terrace, Silver Spring, Md, 20901-2846
- Katona Dennis, 4926 State Rt 51-S, Belle Vernon, Pa, 15012
- Katona Vincent, 100 Campbell Circle Apt D 1, Downingtown, Pa, 19335
- Katrinak Francis S, A/C 604-26449, 4905 W Tighman St #Bldg, Allentown, Pa, 18104-9130
- Katsanis Eleftherios P, 121 Green Hill Rd, King Prussia, Pa, 19406-2025



- Katsanis Rallou P, 121 Green Hill Rd, King Prussia, Pa, 19406-2025  
 Katsaros Inc, 66 N Queen St, Lancaster, Pa, 17603  
 Katsaros Steve, 710 Crest Ave., Charleroi, Pa, 15022  
 Katsch Lisa, 23 Quartz Lane, Port Jervis, Ny, 12771  
 Katsco Inc, Rin 40407520 Rev Ct Refund, 22 Dogwood Lane, Dillsburg, Pa, 17019-1504  
 Katsifis George, 5212 Royal Dr, Mechanicsburg, Pa, 17055  
 Katsiftis Ioannis S, 15 Highland Drive, Camp Hill, Pa, 17011  
 Katsur Dental Associ Ates, 27 W Mall Plz Southside, Carnegie, Pa, 15106  
 Kattan Sara A Cust, 400 Chestnut St, Latrobe, Pa, 15650-1905  
 Kattelman And Fein, First Floor Suite 101, 500 Fayette Street, Conshohocken, Pa, 19428  
 Kattner Bernadine R, Po Box 2c, Jim Thorpe, Pa, 18229  
 Kattner Conrad O, 187 Benezet St, Phila, Pa, 19118  
 Katz & Kaufman, C/O David R Glyn Esquire, 12 Fl Packard Bldg, Philadelphia, Pa, 19102-0000  
 Katz Aaron, 1777 Sentry Pkwy W, Blue Bell, Pa, 19422-2207  
 Katz Anita L Custodian, 1204 Cromwell Rd, Wyndmoor, Pa, 19038-7424  
 Katz Anna L, 1108 Creekside Dr, Altoona, Pa, 16601  
 Katz Antonio, 116 Kupper Drive, Brick Township, Nj, 08738  
 Katz Arlene R, 403 Fairview Rd, Penn Valley, Pa, 19072  
 Katz Bennett Levin, 2407 E Allegheny Ave, Philadelphia, Pa, 19134  
 Katz Bennett Levin Neurology Associates, 5401 Old York Rd, Ste 405, Philadelphia, Pa, 19141  
 Katz Ethel, 1777 Sentry Pkwy W, Blue Bell, Pa, 19422-2207  
 Katz Harry, 6551 Meetinghouse Rd, New Hope, Pa, 18938  
 Katz Israel, 1047 New Mcneill, Lawrence, Ny, 11559  
 Katz Jack B, 510 Walnut St 16th Fl, Philadelphia, Pa, 19106  
 Katz Jack Custodian, 1729 Triumphe Way, Warrington, Pa, 18976-2236  
 Katz Joan R, 640 Hazelhurst Ave, Merion Station, Pa, 19066-1428  
 Katz Jordan A, C/O David R Glyn Esquire, 12 Fl Packard Bldg, Philadelphia, Pa, 19102-0000  
 Katz Julius, 700 S 18th St, Philadelphia, Pa, 19119-0000  
 Katz Lauren S, 401 Amberson Ave Apt 228, Pittsburgh, Pa, 15232-1458  
 Katz Lisa Ellen, 1204 Cromwell Rd, Wyndmoor, Pa, 19038-7424  
 Katz Merle, 8210 Elberon Ave, Philadelphia, Pa, 19111-1848  
 Katz Moshe Chaim, 1728 Solly Ave, Philadelphia, Pa, 19152-2625  
 Katz Pinchos, 1047 New Mcneill, Lawrence, Ny, 11559  
 Katz Rosa, 1361 Is Ave Nw, Palm Bay Fl, Pa, 32907-9054  
 Katz Rose, 1600 Hagys Ford Rd, Apt 2-E, Narberth, Pa, 19072  
 Katz Sabina M, 126 Dewey Rd, Cheltenham, Pa, 19012  
 Katz Sally L, Apt 1604, 241 S 6th St, Philadelphia, Pa, 19106-0000  
 Katz Samuel P, Public Financial Manage, 1600 18 Arch, 2 Logan Sq, Philadelphia, Pa, 19103-0000  
 Katz Sidney, C/O Jacob G Bender, Southeastern Veterans Center, One Veterans Drive, Spring City, Pa, 19475-1241  
 Katz Steven L, Oxford Sq Ste 712, Langhorne, Pa, 19047  
 Katz Steven M, General Hamilton Rd, Washngtn Xing, Pa, 18977  
 Katz Susan M, 1108 Creekside Dr, Altoona, Pa, 16601  
 Katz Tara, 987 Old Dolington Rd, Newton, Pa, 18940  
 Katz Theodore, 706 Green View Ln, Doylestown, Pa, 18901-0000  
 Katz Theodore T, 706 Green View Ln, Doylestown, Pa, 18901-0000  
 Katz-Bennett Neurology Assoc, Klein Bldg Ste 405, Philadelphia, Pa, 19141  
 Katzenstein Mary K, 222 Westridge Rd, Johnstown, Pa, 15904  
 Kau Little League, C/L Ron Stollon, 12 Balmoral Drive, Chadds Ford, Pa, 19317  
 Kauai Medical Clinic, 1000 River Rd Ste 100, Conshohocken, Pa, 19428-2439  
 Kauchack John, 885 Patton St Ext, Wilmerding, Pa, 15146-0000  
 Kauffman Abe H, 2245 N 54th St, Philadelphia, Pa, 19131  
 Kauffman Amos K &/Or Sallie, 1500 Beaver Dam Rd, Honey Brook, Pa, 19344-1284  
 Kauffman Associates, 2502 Saddle Dr, Lancaster, Pa, 17601  
 Kauffman Barbara, 102 Germantown Ave, Christiana, Pa, 17509  
 Kauffman Betty J, 155 Meadowcreek Dr, Chambersburg, Pa, 17201  
 Kauffman Blanche E, 600 Cornell Avenue, Swarthmore, Pa, 19081-2314  
 Kauffman Brian K, 3901 Schoolhouse Rd, Dover, Pa, 17315  
 Kauffman C R, 240 S Penn Dixie Rd, Nazareth, Pa, 18064-8912  
 Kauffman Charles, Dln 001000491438 Rev Refund, 183 Merion Rd, York, Pa, 17403  
 Kauffman Christine L, Dln 007001863131 Rev Refund, Apt 6-B, 97 Ashland Ave, Bala-Cynwyd, Pa, 19004  
 Kauffman Daniel K, Rr 2 Box 125, Honey Brook, Pa, 19344-9802  
 Kauffman Doris, 2101 Walnut St, Philadelphia, Pa, 19103  
 Kauffman Edward S Jr, 742 S George St, York, Pa, 17403  
 Kauffman Evelyn E, 10 Truman Dr, Elizabethtown, Pa, 17022  
 Kauffman George Decd, 2101 Walnut St, Apt 1306, Philadelphia, Pa, 19103  
 Kauffman Griffin, 218 S. Duke St., York, Pa, 17403  
 Kauffman J A, 1302 Wharton Ct, Newton Square, Pa, 19073-0000  
 Kauffman John P, Rr 4 Box 30, Honey Brook, Pa, 19344-9712  
 Kauffman Kathleen M, 30 Linden Ave St, Elizabethtown, Pa, 17022-1507  
 Kauffman Lester W, 155 Meadowcreek Dr, Chambersburg, Pa, 17201  
 Kauffman Louise G, 714 Buckwood Lane, Lititz, Pa, 17543  
 Kauffman Murray I, 6300 Variel Ave P, Woodland Hills, Ca, 91367-2513  
 Kauffman Nancy, 4016 Foxhill Ln, Newtown Square, Pa, 19073  
 Kauffman Nathan, 306 Liberty Court, Mechanicsburg, Pa, 17050  
 Kauffman Roy C, 2149 Fruitville Pke, Brnrvl, Pa, 17543  
 Kauffman Sean R, 655 Wallace St 2nd Floor, York, Pa, 17403  
 Kauffman Sondra, 900 Valley St, Enola, Pa, 17025  
 Kauffman Steven G, Dln 001000515871 Rev Refund, 130 Appletree Dr, Media, Pa, 19063  
 Kauffman Susan, 2323 Furnace Road, Felton, Pa, 17322  
 Kauffman Tony R, 155 Meadowcreek Dr, Chambersburg, Pa, 17201  
 Kaufmann Thomas Gerard, 7000 Stuttgart 75, Germany, Fo, 00000-0000  
 Kauffhold Robert H Jr, 2032 Mallard Dr, Lancaster, Pa, 17601-0000  
 Kaufma Cole Joann, 285 Oakville Dr Apt Ta, Pittsburgh, Pa, 15220-4444  
 Kaufman Alfred, 757 S 9th St, Philadelphia, Pa, 19147-2838  
 Kaufman C Joseph, 7841 Ridge Ave B #239, Phila, Pa, 19128-3047  
 Kaufman Charles, 12000 Elmore Rd, Philadelphia, Pa, 19154-0000  
 Kaufman David W, Attn Jerry Warsky, Rd 1, Olyphant, Pa, 18447  
 Kaufman David Wm II, Att Jerry Warsky, Rd 1, Olyphant, Pa, 18447-9801  
 Kaufman Eileen, 12000 Elmore Rd, Philadelphia, Pa, 19154-0000  
 Kaufman Florence G, C/O Elaine Duritz, Phila, Pa, 19103  
 Kaufman Fund Separth Acct Fund Plan Serv, 2 Elm Street, Conshohocken, Pa, 19428-2006  
 Kaufman Hector, C/O Friends Boarding Home, 50 S Congress St, Newtown, Pa, 18940  
 Kaufman John, Benson Manor Township Line Road, Jenkintown, Pa, 19046  
 Kaufman John G, 621 E Germantown Pike 205, Norristown, Pa, 19401-2444  
 Kaufman Kathryn, Benson Manor Township Line Road, Jenkintown, Pa, 19046  
 Kaufman Kenneth J, Dick Kaufman Inc, Castor Erie, Sw Cor, Philadelphia, Pa, 19124-0000  
 Kaufman Lincoln M, 2032 Rear Kimball Ave, Arnold, Pa, 15068  
 Kaufman Marion S, 511 Elford Rd, Fairless Hills, Pa, 19030  
 Kaufman Maryann Warsky, Att Jerry Warsky, Rd 1, Olyphant, Pa, 18447-9801  
 Kaufman Paul, 400 Clearview Mall, 1521 Main St, Butler, Pa, 16001-1548  
 Kaufman Shlomo, 532 Street Rd, Southampton, Pa, 18966-0000  
 Kaufman William M, 724 N Negley Ave, Pittsburgh, Pa, 15206  
 Kaufmann Kevin, 104 N Concord Ave, Havertown, Pa, 19083-5019  
 Kaufmann Seeman Rosemarie, 110 Adelo Road, Pittsburgh, Pa, 15237-0000  
 Kaufmanns, 400 5th Ave, Attn Carla Kirchner, Pittsburgh, Pa, 15219  
 Kaufmanns Department Store, South Hills Village, Upper St Clair, Pa, 15241  
 Kaufmans Wedding World, Manchester Crossroads, York, Pa, 17404  
 Kaulfers Kory, Rr 2 Box 91, Meshoppen, Pa, 18630  
 Kaulius Robert F, P O Box 1327, East Stroudsburg, Pa, 18301-4627  
 Kaur Kulwinder, 4150 King George Dr #A, Harrisburg, Pa, 17109  
 Kaurfman John, 7949 Ridge Av, Philadelphia, Pa, 19128  
 Kaurisky Catherine, Rfd, Kennard Pa 99999, Kennard, Pa, 99999  
 Kaus Jon, 2049 Brown Ave C7, Bensalem, Pa, 19020  
 Kaushal Ajeet, 713 Mellon Street, Pittsburgh, Pa, 15206  
 Kaushuk Pandya K, 1222 S 20th Street, 0, Philadelphia, Pa, 19146  
 Kausmeyer Julie, Rr 3 Box 3323, Moscow, Pa, 18444  
 Kautz Estella F, 1163 W Main St, Stroudsburg, Pa, 18360  
 Kavanagh Lillian, C/O Lillian Kavanagh, Box 153 Rd 4, Hudson, Ny, 12534-9424  
 Kavanaugh Brothers, 94 East Main Street, Somerville, Nj, 08876-2312  
 Kavar Edward Louis, Rr 1 Box 227ff, New Stanton, Pa, 15672-9704  
 Kavchenko Diana, 5011 A Mckeesport, Mc Keesport, Pa, 15075-9704  
 Kaveh Houshang, 115 E Lehigh Ave, Philadelphia, Pa, 19125-0000  
 Kavel George & Naomi, Rd 1 Point View, Williamsburg, Pa, 16693  
 Kavinski Rosa, 402 East Market St, York, Pa, 17402  
 Kavinski Stephen, 402 East Market St, York, Pa, 17402  
 Kavusak John A Jr, 701 Main St, Blandon, Pa, 19510-0000  
 Kawa Rose M, 800 W Pine St, Frackville, Pa, 17931  
 Kawaharas Ann K, 9030 S 84th Ct, Hickory Hills, Il, 60457-1316  
 Kawaharas Neal, 9030 S 84th Ct, Hickory Hills, Il, 60457-1316  
 Kawakami Haruna, 301 S Highland Ave Apt 506, Pittsburgh, Pa, 15206-5217  
 Kawashima Hiromitsu, 3901 Conshohocken Ave, Philadelphia, Pa, 19131  
 Kawchak David B, At Waterford, 153 Royal Ct, York, Pa, 17402  
 Kaweck George, P O Box 165, Hilltown, Pa, 18927-0000  
 Kawtrakul Asanee, 50 Phaholyothin Road, Jatok-Bangkok, Th, 10900  
 Kay & Silver Of Pennsylvania, Suite 212, 300 Mt Lebanon Blvd, Pittsburgh, Pa, 15234-0000  
 Kay Aaron Ag871, 312 Station Ave, Indiana, Pa, 15701  
 Kay David Mc, 1615 Russell Rd, Paoli, Pa, 19301-1221  
 Kay Jack, 423 Freedom Blvd, West Brandywine, Pa, 19320  
 Kay Kathryn B, 407 Mckinley Ave, Butler, Pa, 16001  
 Kayak Gas & Oil Co Inc, Rin 40389440 Rev Ct Refund, 35 Mar Del Way, Williamsvle, Ny, 14221-3303  
 Kayarian Anne Gans, 880 Hollywood Circle, Williamsport, Pa, 17701  
 Kaye Judith E, 5000 Mcknight Rd #207, Pittsburgh, Pa, 15237  
 Kaye Michelle Joanne, Apt 10p, 1800 Hagys Ford Road, Narberth, Pa, 19072  
 Kaye Pearl, 9654 Sandanne Rd, Philadelphia, Pa, 19115-2728  
 Kaye Penney, 9654 Sandanne Rd, Philadelphia, Pa, 19115-2728  
 Kayes Kyle, 700 Lower State Rd, Apt 15a-2, North Wales, Pa, 19454  
 Kayes Robert, 2228 S. Carlise Street, Philadelphia, Pa, 19145  
 Kaylor Victor D, Po Box 381, Vanderbilt, Pa, 15486-0381  
 Kays Elizabeth Ann, Rd 2, Grove City, Pa, 16127  
 Kayser Esther, 1348 Fillmore St, Philadelphia, Pa, 19124-5926  
 Kayser Gertie A, R D 2, Kutztown, Pa, 19530-0000  
 Kayser Maria, C/O Rose Valley, 811 Village Dr Apt 308, Pittsburgh, Pa, 15237  
 Kaytes Eric, 6 Sandtrap Cir, Ivyland, Pa, 18974  
 Kayton Co, 1045 Grape Street, Whitehall, Pa, 18052  
 Kazakeris Smaro, Evrou 171 Keratsini Tr 81, Piraeus, Fo, 00000-0000  
 Kazanietz Marcelo G, 2004 Lombard Street, Philadelphia, Pa, 19146  
 Kazemka Michael G, Main St, Mahanoy Plane, Pa, 17949  
 Kazimer Thomas Jr J, 144 Beacon Light Road, Pemsdale, Pa, 17756  
 Kazmi Sibte I, 119 Leshia Dr, Morrisville, Pa, 19067  
 Kazmienski Mary, 2603 E Dauphin St, Philadelphia, Pa, 19125  
 Kazmierca Susan, 721 Stanbridge St, Norristown, Pa, 19401  
 Kazmierczak Daniel, 1226 Center Ave, Pittsburgh, Pa, 15229  
 Kazmierczyk E J, 1611 E Gibson St, Scranton, Pa, 18510  
 Kazsm Eleanor J, 5940 Keefe St, Pittsburgh, Pa, 15207  
 Kb America Inc, Rin 40386170 Rev Ct Refund, 209 Jonathan Dr, North Wales, Pa, 19454-1454  
 Kc Ins Prem Fin Co Inc, Po Box 5, Upper Darby, Pa, 19104-3504  
 K-C Insurance Premium Finance Co., Po Box 5, Upper Darby, Pa, 19082  
 Kci Therapeutic Services, Acct#765324-3-3 Dos2/1-3/1/01, 2014-A Babcock Blvd, Pittsburg, Pa, 15209-1359  
 Kciffelli Joseph, 1947 Stout Dr, Warminster, Pa, 18974  
 Kcs Plumbing And Heating, 2921 Duss Avenue #304, Ambridge, Pa, 15003  
 Kct Trucking Inc, Rd-2 Box-95a, Oil City, Pa, 16301  
 Kea G Bookman Or Isobel G Bookman, 597b Wren Song Drive, Yardley, Pa, 19067  
 Kealer Herman, 1763 So Sherbourne Ave, Los Angeles, Ca, 90035-4328  
 Kealer Richard Orin, 1763 So Sherbourne Ave, Los Angeles, Ca, 90035-4328  
 Kealey John V, C/O Finkel Lefkowitz Ostrow, 316 Fourth Ave, Pittsburgh, Pa, 15222-2007  
 Kealey Sarah C, 534 Kathmere Rd, Havertown, Pa, 19083-4020  
 Kean John P, 1504 B Bondsville Road, Downingtown, Pa, 19335  
 Kean John P, 1504 Bondsville Rd, Downingtown, Pa, 19335  
 Kean Michael, 227 W Schoolhouse Lane, Phila, Pa, 19144-0000  
 Kean Norman E, P O Box 425, Mount Pleasant, Pa, 15666  
 Kean Sarah T, 1504 B Bondsville Road, Downingtown, Pa, 19335  
 Keane Joseph J, 913 Hunt Dr, Havertown, Pa, 19083  
 Keanon Elsie L, 1001 Mcclenachan, Marcus Hook, Pa, 19061  
 Kearney Abraham, Po Box 13322, Reading, Pa, 19612  
 Kearney Anne, 509 Glenburn Road, Clarks Summit, Pa, 18411  
 Kearney Aphrodite, 10223 Frankstown Rd, Pittsburgh, Pa, 15235  
 Kearney Diana H, 261 Tara Dr, Pittsburgh, Pa, 15236-4316  
 Kearney Edward J, 132 Welsh Rd Ste 100, Horsham, Pa, 19044-2207  
 Kearney Edward J, 1820 Farr St, Scranton, Pa, 18504-1132

Kearney Evelyn, 1402 N Felton St, Philadelphia, Pa, 19151-3805  
 Kearney James, 818 Fuller, Philadelphia, Pa, 19111  
 Kearney John Dr, 5485 Perkiomen Ave # 216, Reading, Pa, 19606-0000  
 Kearney Julia A, 261 Tara Dr, Pittsburgh, Pa, 15236-4316  
 Kearney Kim, 1650 Angela Road, Bethlehem, Pa, 18020  
 Kearney Koby, 4822 Stanton Avenue, Pittsburgh, Pa, 15201  
 Kearney Michael, 4211 Meridian St, Philadelphia, Pa, 19136  
 Kearney Minerra, 4013 Brown St, Philadelphia, Pa, 19104  
 Kearney Minerra, 4013 Brown St, Philadelphia, Pa, 19104  
 Kearney Minerva, 4013 Brown St, Philadelphia, Pa, 19104  
 Kearney Philip, 405 Madison Ave, Scranton, Pa, 18505  
 Kearney Raymo, 152 Thompson Mill Rd, Newtown, Pa, 18940-0000  
 Kearney Raymond W, 2340-A E 43st, Erie, Pa, 16510  
 Kearney Shannon Lynn, Po Box 158, Pittsburgh, Pa, 15230-0158  
 Kearneymd James J, Po Box 7777-W9395, Philadelphia, Pa, 19175  
 Kearns Charles E, Calle 5 De Mayo 49, San Luis Potosi, Fo, 00000-0000  
 Kearns Earl C, 529 Filmore Rd, Pittsburgh, Pa, 15221  
 Kearns Irving M, Rd 1 Box 86 Orchard Grove, Lewistown, Pa, 17044-9022  
 Kearns John J Iii, Eckert Seamans Cherin And Mellott, Pittsburgh, Pa, 15219  
 Kearns John L, 145 W Main St, Evans City, Pa, 16033-1208  
 Kearns Kathleen E, 19 Ashlea Dr, Glenmoore, Pa, 19343  
 Kearns Maria Luisa, Calle 5 De Mayo 49, San Luis Potosi, Fo, 00000-0000  
 Kearns Phillip J, 217 E Poplar St, Norristown, Pa, 19401  
 Kearns Shirley, 32 Carlsbad Dr, Pittsburgh, Pa, 15239  
 Kearns Vera A, Rd 1 Box 86 Orchard Grove, Lewistown, Pa, 17044-9022  
 Kearns William, 4118 Salford Court, Bensalem, Pa, 19020-0000  
 Kearse Kennan W, 123 Belvidere Ave, York, Pa, 17404  
 Kearse Nancy, 1600 N 8th St Apt 75, Philadelphia, Pa, 19122  
 Kearse Tina M, 421 N 5th St Fl 2, Reading, Pa, 19601-3058  
 Keary Thomas, Po Box 2876, Hemlock Farms, Hawley, Pa, 18428  
 Keast Catherine M, Keast & #1 Cochran, 440 Bon Air Rd, Pittsburgh, Pa, 15235-1624  
 Keast Steven L, Keast & #1 Cochran, 440 Bon Air Rd, Pittsburgh, Pa, 15235-1624  
 Keating Building Construction, 1 Bala Avenue, Bala Cynwyd, Pa, 19004  
 Keating J, 150 Ramapo Trail, Allentown, Pa, 18104  
 Keating Jennifer Lynn, 220 1st St, Trafford, Pa, 15085-1029  
 Keating Kenneth, 3119 Dartingbird Ln, Baldwinville, Ny, 13027-1508  
 Keating Pauline, 691 Sandra Ln, Phoenixville, Pa, 19460  
 Keating Roger, 1600 Hagyard Rd #7h, Penn Valley, Pa  
 Keating Technologies Inc, One Bala Avenue, Bala Cynwyd, Pa, 19004  
 Keaton Altorous, 901 6th Ave, Altoona, Pa, 16602  
 Keaton Steven L, Hwy 64 West, Po Box 402, Lawrenceburg, Tn, 38464  
 Keaveny Timothy, 499 W Jefferson St, Apt 110, Media, Pa, 19063-3657  
 Keaveny Todd, 228 Roxborough Ave, Philadelphia, Pa, 19128  
 Keaveny Glen, 4392 Sturbridge Dr #102, Harrisburg, Pa, 17110  
 Keaveny Laura, 4392 Sturbridge Dr #102, Harrisburg, Pa, 17110  
 Keba Carolyn, 72a W State St, Doylestown, Pa, 18901-4222  
 Kebler Elizabeth L, 431 Bark Ave, Jenkintown, Pa, 19046  
 Keblsh Peter, 402 S York Rd, Hatboro, Pa, 19040-3949  
 Keborn Christene, 674 Arch St, Meadville, Pa, 16335-0000  
 Keck Ann, 855 Clvoerly Road, Berwyn, Pa, 19312  
 Keck Donald E, 611 West Maple St, Hazleton, Pa, 18201  
 Keck Gerald C, 22 Fawn Dr, Quarryville, Pa, 17566-9741  
 Keck John G, Attn Mrs Ruth C Tuck, Dtd 4/30/58, Wyncote House, Wyncote, Pa, 19095-0000  
 Keck Matthew, Msc 587, Po Box 8000 Ursinus College, Collegeville, Pa, 19426  
 Keck Matthew, Msc 587, Ursinus College Po Box 8000, Collegeville, Pa, 19426  
 Keck Michael, 2560 Orthodox St, Philadelphia, Pa, 19137  
 Keck Wyrann, 325 Drummers Lane, Wayne, Pa, 19087, Wayne, Pa, 19087-0000  
 Keeskes L, 103 E Keith Annex, Iup, Indiana, Pa, 15705  
 Kedar Yifat, 254 W Trenton Ave Apt B 203, Morrisville, Pa, 19067-0000  
 Keddie Patricia L, Rt 48, Mckeesport, Pa, 15130-0000  
 Keddy Gene, 503 N. President Ave., Lancaster, Pa, 17603  
 Kedia Gunjan, 1912 Teal Trace, Pittsburgh, Pa, 15237-3822  
 Kedra Margaret, 6005 Bingham Street, Philadelphia, Pa, 19111-5719  
 Kedrowsch Dieter, 408 Main St, Green Lane, Pa, 18054  
 Kee Gary S, 88 Lincoln Roymar Apts, Apt 121h, Coatsville, Pa, 19320  
 Keebaugh Cheryl A, 57 E. Grandview Ave., Mercersburg, Pa, 17236  
 Keebaugh Timothy, Rd 1 Box 477b, Mc Connellsburg, Pa, 17233-9723  
 Keebler Foods Inc, Accounts Payable, Langhorne, Pa, 19047  
 Keech Laura W, 2860 Dove Dr, York, Pa, 17404-0000  
 Keedy Allen D, Rt 120 Box 83, Westport, Pa, 17778  
 Keefe Adrienne, 1823 Locust St, Norristown, Pa, 19401  
 Keefe Elizabeth, 630 W Girard Avenue Floor 3, Philadelphia, Pa, 19123  
 Keefe Howard P, 630 W Girard Avenue Floor 3, Philadelphia, Pa, 19123  
 Keefe Robert, 1823 Locust St, Norristown, Pa, 19401  
 Keefe Steve, 1229 Wyngate Road, Wynnewood, Pa, 19096  
 Keefer Candis L, 339 Lawrence St, Middletown, Pa, 17057  
 Keefer Clarence W, 211 Home Ave, Oil City, Pa, 16301  
 Keefer Etta L, 211 Home Ave, Oil City, Pa, 16301  
 Keefer Helena M, 1215 Cornwall Rd, Lebanon, Pa, 17042  
 Keefer James, 2920 Willoughby Road, Parkville, Md, 21234  
 Keefer P R, 634 Broadway, East Ms Keesport, Pa, 15035-1102  
 Keefer Ralph, Rr 3, Pine Grove, Pa, 17963  
 Keefer Wilbert P, 210 Edgewood Rd, Beaver Falls, Pa, 15010  
 Keefer Wood Allen Ra Trustee, 208 Walnut St, Harrisburg, Pa, 17101  
 Keefers Security Service, 520 East End Road, Connellsville, Pa, 15425  
 Keefers Wood Allen Trustee, Po Box 11963, Harrisburg, Pa, 17108  
 Keefrider Harry J, 727 Fitzwatertown Rd, Glenside, Pa, 19038-0000  
 Keegan Edward A, Rr3 Box 61, Tarentum, Pa, 15084-9803  
 Keegan Pamela A, 310 Maple Ave, Hanover, Pa, 17331  
 Keegan Raymond, Rr 12 Box 530, Greensburg, Pa, 15601  
 Keegan Thomas Joseph, 640 Harrison Ave, Scranton, Pa, 18510-0000  
 Keehuss Elayne, 293 Springdale Terrace, Yardley, Pa, 19067  
 Keehn Frances, 316 Amy City, Reading, Pa, 19067  
 Keehn Robert, 305 Eagle Rd, Wayne, Pa, 19087-0000  
 Keel Khalif, 2071 Greenway Place, Philadelphia, Pa, 19142  
 Keel Khalif T, 425 Main St, Darby, Pa, 19023  
 Keeler Bruce D, 4355 Liberty Rd, Coopersburg, Pa, 18036-9573  
 Keeler George H Iii, 200 Ridge Road, York Springs, Pa, 17372  
 Keeler June, 418 W North St, Bethlehem, Pa, 18018  
 Keeler Optical Prods, 456 Parkway, Broomall, Pa, 19008  
 Keeler Victor, 418 W North St, Bethlehem, Pa, 18018-3618  
 Keeley Allen, Box 224, Bessemer, Pa, 16112  
 Keeley Brian Robert, 7241 Vandike St, Philadelphia, Pa, 19135-1318  
 Keeley Jacqueline, 7241 Vandike St, Philadelphia, Pa, 19135-1318  
 Keeley Robert R Jr Cust, 7241 Vandike St, Philadelphia, Pa, 19135-1318  
 Keeling Hazel, 53 Mesto Dr, Washington Pa 15301-1433, Washington, Pa, 15301-1433  
 Keeling Robert G, 5608 Ellsworth Ave, Pittsburgh, Pa, 15232-1871  
 Keels Elizabeth, 1522 Forrestal, Philadelphia, Pa, 19145-5828  
 Keely Lloyd, Rr #6, Box 439, New Castle, Pa, 16105  
 Keem Jessica M, 413 W Master St Apt 408, Philadelphia, Pa, 19122-4439  
 Keemer Christian M, 413 W Master St Apt 408, Philadelphia, Pa, 19122-4439  
 Keen Elizabeth J, 226 W Rittenhouse Sq 226, Philadelphia, Pa, 19103-0000  
 Keen Gardner, C/O Basildon House, 711 Moorgate Ec2r6ah, London, Fo, 00000-0000  
 Keen Gardner, C/O Lawrence Prust & Co Basild, 711 Moorgate, London Ec2r6ah, England, Fo, 00000-0000  
 Keen Laurence, C/O Basildon House, 711 Moorgate Ec2r6ah, London, Fo, 00000-0000  
 Keen Laurence, C/O Lawrence Prust & Co Basild, 711 Moorgate, London Ec2r6ah, England, Fo, 00000-0000  
 Keen Richard D, 6382 Willow St, Bath, Pa, 18014  
 Keenahan Peter, Lot 6 Oakwood Acres Raod 3, Clarion, Pa, 16214  
 Keenahan Susan L, Lot 6 Oakwood Acres Raod 3, Clarion, Pa, 16214  
 Keenan Claudine, 2572 N Pond Road, Brattleboro, Vt, 05301  
 Keenan Earl, 218 Wynonah Dr, Po Box 87, Summit Station, Pa, 17979  
 Keenan Edward J, 1745 W Macada Rd 332, Bethlehem, Pa, 18017  
 Keenan Elizabeth, 4347 N Malta St, Philadelphia, Pa, 19124-4344  
 Keenan Elizabeth E, 218 Wynonah Dr, Po Box 87, Summit Station, Pa, 17979  
 Keenan Illiana, C/O Pnc Bank Acct#, 500 Firstside Center, Pittsburgh, Pa, 15219  
 Keenan J E, C/O Horton Smith Esq, 7122 Card Ln, Pittsburgh, Pa, 15208-2744  
 Keenan John Joseph Jr, Po Box 18, Blue Bell, Pa, 19422-0018  
 Keenan John P, 2308 Alter Street, Philadelphia, Pa, 19146-2416  
 Keenan Kathleen, 1018 Spruce St 3m, Philadelphia, Pa, 19107  
 Keenan Kathy, Hcr 61 Box 40, Pottstown, Pa, 19464  
 Keenan Martin, 4210 Magee Ave, Philadelphia, Pa, 19135  
 Keenan Melinda, 1607 Antrim St, Pittsburgh, Pa, 15212  
 Keenan Merrill T Estate Of, C/O Deborah Wolk, 3102 Colony Ln, Plymouth Meeting, Pa, 19462-0000  
 Keenan Patrick, 259 Lookout Pl, Wayne, Pa, 19087  
 Keenan Patrick F, 314 New Hope St, Norristown, Pa, 19401  
 Keenan Patrick J, 259 Valley Forge Lookout Place, Radnor, Pa, 19087  
 Keenan Sarah, Route 1, Industry, Pa, 15052  
 Keenan Sarah, Rt 1, Industry, Pa, 15052  
 Keenan Thomas A, 311 Patio Drive, Erie, Pa, 16506  
 Keenapple Herbert J, Hc 1 Box 282c, White Haven, Pa, 18661  
 Keene Patricia, 911 Lumber St, Coatesville, Pa, 19320  
 Keener Clyde E, 35 Summer St, Salunga, Pa, 17538-1145  
 Keeney Catherine L, 2028 Country Club Dr, Mckeesport, Pa, 15135  
 Keeney Charles, 2028 Country Club Dr, Mckeesport, Pa, 15135  
 Keeney Hester M, 503 Dunkard Valley Road, York, Pa, 17403  
 Keepers Edward, 324 Market St, Hse Mtr, Bristol, Pa, 19007  
 Keer Suzanne H., 100 President Ave, Morton, Pa, 19070  
 Kees Werner A, 122 Elizabeth St, East Stroudsburg, Pa, 18301  
 Keesee Carol S, 1901 North Flete Street, Harrisburg, Pa, 17102  
 Keesey & Company, 03820025000 Premium Refun, Rd #8 Box 242c, York, Pa, 17403  
 Kee-Tate Joyce, 1003 Easton Road #306c, Willow Grove, Pa, 19090  
 Keeth Donald J, 415 B Smithbrige Rd, Glen Mills, Pa, 19342-0000  
 Keeth Samuel P, 140 W Grrarrison Rd, Parkside, Pa, 19015  
 Keeth Samuel P, 2507-B Weathervane St, Chester, Pa, 19014  
 Keetley Randall S, 309 Holstein St, Bridgeport, Pa, 19405  
 Keffer David Allen I, Po Box 149, Clairton, Pa, 15025-0149  
 Keffer David II, Po Box 149, Clairton, Pa, 15025-0149  
 Keffer Michelle A, 3494 Beechwood Blv, Pittsburgh, Pa, 08/29-/194  
 Keffer Naomi F, Po Box 149, Clairton, Pa, 15025-0149  
 Kegler Ernest, 1708 Taylor St, Philadelphia, Pa, 19145  
 Kegley Magda, 100 Crystal, Schwensville, Pa, 19473-0000  
 Kegllovits Carol Ann A, Rd 1 Box 407, Northampton, Pa, 18067-9801  
 Kegois John A, 427 W Oak Street, Shenandoah, Pa, 17976  
 Kegois Mary A Estate, 839 W Coal Street, Shenandoah, Pa, 17976  
 Keheley Lewis R, Old Post Rd, Rr 3 Box 186, Rhinebeck, Ny, 12572-9803  
 Kehler Robert B, 820 Leary Dr, Horsham, Pa, 19044  
 Kehm Andy, 2672 Fieldview Dr, Macungie, Pa, 18062  
 Kehoe Lois, Ac 9885144289, Po Box 2600, Valley Forge, Pa, 19482-2600  
 Kehoe Lois W, Ac 9885144289 Vanguard Group, Po Box 2600, Valley Forge, Pa, 19482-2600  
 Kehoe Michelle, 406 S 9th St, 2nd Floor #2f, Philadelphia, Pa, 19147  
 Kehoe Suzanne M, 917 Monroe Ave, Scranton, Pa, 18510  
 Kehoe Terrence, Ac 9885144289, Po Box 2600, Valley Forge, Pa, 19482-2600  
 Kehoe Terrence K, Ac 9885144289 Vanguard Group, Po Box 2600, Valley Forge, Pa, 19482-2600  
 Kehr Bruce A, 13 Ian Drive, Mt Holly Springs, Pa, 17065-1150  
 Kehr Eleanor, 771 Glenwood Ave, Williamsport, Pa, 17701-3142  
 Kehr George, 771 Glenwood Ave, Williamsport, Pa, 17701-3142  
 Kehs Shirley, 1342 Lancaster Ave, Reading, Pa, 19607-0000  
 Kei Industrial Services, 8841 Old Rt13, Levittown, Pa, 19059  
 Keifer Mark, 197 Appletree Dr, Levittown, Pa, 19055-1248  
 Keiffer Henry M, Po Box 323, North Wales, Pa, 19454-0000  
 Keiko Wada, 4614 Fifth Ave Apt #22, Pittsburg, Pa, 08/25-/194  
 Keil Kevin, 329 Vista Drive, Upper Providence, Pa, 19460  
 Keil Linda, C/O Thomas K Schwartz Esq, State College, Pa, 16801-0000  
 Keil Raymond M, 6 Bluebird Trl, Delta, Pa, 17314  
 Keilholtz Kenneth W Jr, 2111 Rosewood Ct, Wyomissing, Pa, 19610  
 Keilman Michael J Jr, 4617 Ashville St, Philadelphia, Pa, 19136  
 Keim Geoffrey, 50 Oak Drive, Lansdale, Pa, 19446-2356  
 Keim Jennifer R, Rr1 Box 302-B, Allentown, Pa, 18104  
 Keim Loren K, Rr1 Box 302-B, Allentown, Pa, 18104  
 Keim Martha Ellen, 2821 Willowood Dr, Erie, Pa, 16506-5156  
 Keinard Gerald H, Rr 1, Douglassville, Pa, 19518  
 Keiper & Sons, Rr 3 Box 2021, Effort, Pa, 18330  
 Keiper Charlotte E, 1920 Beechwood Blvd, Pittsburgh, Pa, 15217-1704  
 Keirn Helen W, Rr 6 174 Granite Ave, Altoona, Pa, 16601  
 Keiser Bradley A, 705 Chestnut St Apt 3, Emmaus, Pa, 18049-2009  
 Keiser Joanne D, N Valley View Rd, Line Lexington, Pa, 18932  
 Keiser John, 1029 N New Street, West Chester, Pa, 19380  
 Keisling Aviva, 4007 N 2nd St, Harrisburg, Pa, 17110

Keisling Evelyn A, 101 Deacons Grn, Clarks Summit, Pa, 18411  
 Keisling Howard B, 10 Suburban Ave, Carnegie, Pa, 15106  
 Keister Florence C, Rd# 1 Box 245, Middleburg, Pa, 17842  
 Keita Idrissa, 4827 Pine Street, Philadelphia, Pa, 19143  
 Keiter Alvin E, 423 W Street Rd, Kennett Square, Pa, 19348  
 Keith, Po Box 308, Cairnbrook, Pa, 15924  
 Keith Colin V, 5064 Wolf Run Dr, Erie, Pa, 16505  
 Keith Dennis P, 18 Meadow St, Mansfield, Pa, 16933  
 Keith Jennie, 612 Ogden Avenue, Swarthmore, Pa, 19081  
 Keith Jerome J, 250 Beverly Blvd, Upper Darby, Pa, 19082  
 Keith Joanne, 1330 East Wash St, New Castle, Pa, 16101  
 Keith Linda, 561 Main St, Metri Cor, Bethlehem, Pa, 18018-5810  
 Keith Mary K, Po Box 308, Cairnbrook, Pa, 15924  
 Keith Mattie, 1030 Rodman, Apt 1, Philadelphia, Pa, 15206  
 Keith Raymond, 112 Patton St, Connellsville, Pa, 15425  
 Keith Ronald V, 8935 Dougan Road, North East, Pa, 16428  
 Keith Shawn Mills, 3919 Rosemone Avenue, Camphill, Pa, 17011  
 Keith Sign Co Inc, Rin 10907832 Rev Ct Refund, 1123 Beaver St, Bristol, Pa, 19007-3233  
 Keiths Mobile Lock, 3440 Portland Drive, Whitehall, Pa, 19052  
 Keizler Jay, Po Box 713, Sharn, Pa, 16146  
 Kekepouris Nicky Md, Suite 302, 1501 Lansdowne Ave, Darby, Pa, 19023  
 Kekich Jason, 124 Grayswood St, Johnstown, Pa, 15901  
 Kekich Michael J, 800 High St, Steelton, Pa, 17113-1712  
 Kekich William James, 800 High St, Steelton, Pa, 17113-1712  
 Kelchner Robert C, 2802 Knights Place, Chester, Pa, 19013  
 Kelecic Mary J, 199 Ball Hill Rd, Adah, Pa, 15410  
 Kelesi Daniel J, 998 Florida Grove Road, Perth Amboy, Nj, 8861  
 Kelis, 227 W. 137 St., New York, Ny, 10030  
 Kelkar Ahsish, 1101 Lindham Ct #108, Mechanicburg, Pa, 17055-0000  
 Kell Hazel, 351 Lanrel St, Pittston, Pa, 18640-3594  
 Kell Stephen A, 822 Ohio River Blvd Apt 9, Sewickley, Pa, 15143-1930  
 Kellam Keshi, 2040 Mountain Street, Philadelphia, Pa, 19145  
 Kelleher Robin L, Harvey Road, Chadds Ford, Pa, 19317  
 Kelleher Thomas J, 9525 Evans St, Philadelphia, Pa, 19115-3942  
 Kellem Joel, 2153 Village Drive, Pittsburgh, Pa, 15221  
 Kelleman Mary Ann, 7171 Allentown Blvd, Harrisburg, Pa, 17112  
 Keller Alice, Westmoreland Manor Business Of, 2480 S Grande Blvd, Greensburg, Pa, 15601-8902  
 Keller Anthony, 713 Elm St, Bethlehem, Pa, 18018  
 Keller Barbara Jo, P O Box 214, Ono, Pa, 17077-0214  
 Keller Charles W, 1620 Greenock, Buena Vista Rd, McKeesport, Pa, 15135  
 Keller Edwin D, 848 N 16th St, Philadelphia, Pa, 19130  
 Keller Elizabeth, 622 Greenway, Darby, Pa, 19023  
 Keller Elwood E, Box 73 Rd 24, York, Pa, 17406  
 Keller Gregg C, Po Box 271, Strausstown, Pa, 19559-0271  
 Keller Jeffrey, 1000 Wick Lane, Blue Bell, Pa, 19422  
 Keller John E, 227 Sapling Way, Pittsburgh, Pa, 15224-0000  
 Keller John R, 1317 Atkins Ave, Lancaster, Pa, 17603  
 Keller Korey, 627 Sugarcreek Dr, Franklin, Pa, 16323  
 Keller Kurt, 830 Green Ridge Cir, Langhorne, Pa, 19053  
 Keller Lloyd M, R D 1, Orrtanna, Pa, 17353-9801  
 Keller Lori, Po Box 68, Alexandria, Pa, 16611  
 Keller Mark, 14 West Saddle Street, Lancaster, Pa, 17602  
 Keller Marsha, 830 Green Ridge Cir, Langhorne, Pa, 19053  
 Keller Mary A, 5024 Hawthorne St, Philadelphia, Pa, 19124  
 Keller Mi, 923 E Prospect St, York, Pa, 17405  
 Keller Noreen, 1116 Washington St, Marcus Hook, Pa, 19061-4535  
 Keller Paul J, 4520 Fritchey Street, Harrisburg, Pa, 17109  
 Keller Robert, Po Box 171, Columbia, Pa, 17512  
 Keller Sam R, 217 Arlington Ave, North Versailles, Pa, 15137  
 Keller Sam R, 217 Arlington Ave, North Versailles, Pa, 15137-1908  
 Keller Sara, 19 Drummond St, Pittston, Pa, 18640-2719  
 Keller Signe E, 618 W 23rd St, Erie, Pa, 16502  
 Keller Stacy R, 200 May Avenue, Bridgeville, Pa, 15017  
 Keller Suzanne, 217 Arlington Ave, North Versailles, Pa, 15137-1908  
 Keller Tangie Velter, 23 Kellogg Run Rd, Hummelstown, Pa, 17036  
 Keller Timothy A, 1129 N Euclid Ave Apt #1, Apt #1, Pittsburgh, Pa, 15206  
 Keller Varina M, 1620 Greenock, Buena Vista Rd, McKeesport, Pa, 15135  
 Keller Walter H Jr, 6125 Lansdowne Ave, Philadelphia, Pa, 19151-3938  
 Keller Walter Jr., Careerpro, 607 No. Easto Rd D-1, Willow Grove, Pa, 19090  
 Keller Wesley, 807 Fern St, Yeaton, Pa, 19050  
 Keller William, 1116 Washington St, Marcus Hook, Pa, 19061-4535  
 Keller William E, 2407 Ionoff Rd, Harrisburg, Pa, 17110-0000  
 Kellerman Laura E, 980 Maple Lane, Hanover, Pa, 17331  
 Kellermann C, 612 Tracey Rd, Hanover, Pa, 17331  
 Kellermann Karen F, 118 Riding Trail Ln, Pittsburgh, Pa, 15215-1500  
 Kellet Iain, 2701 Sage Wood Dr, Newtown Sq, Pa, 19073-2759  
 Kelley Brian J, 681 Newark Road, Kennett Square, Pa, 19348  
 Kelley Colleen F, 6100 Rt 88 Apt 35, Finleyville, Pa, 15332  
 Kelley Daisy M, 74 Byrer Ave., Uniontown, Pa, 15401  
 Kelley Diane S, 26 South 2nd St, Youngwood, Pa, 15697  
 Kelley Dorothy, Estate Of Dorothy, Philadelphia, Pa, 19119  
 Kelley Ed, 20 Oak Lane, Fairless Hills, Pa, 19030  
 Kelley Elaine, Trust Dtd 08/24/84, Suite 401, Jenkintwn Plaza, Pa, 19046-0000  
 Kelley Eleanoro, General Delivery, Williamsport, Pa, 17701-0000  
 Kelley James B, 41 Oak St, Wilkes Barre, Pa, 18702  
 Kelley John A, 413 W 7th St, Erie, Pa, 16502-1330  
 Kelley John J, 32 Woodland Dr, Peckville, Pa, 18452  
 Kelley Jr Joseph, 925 Harvest Dr Suite 160, Blue, Pa, 19422  
 Kelley Kurt O, 148 E Gay Street, West Chester, Pa, 19380  
 Kelley Letitia, 2720 Chestnut Ave D, Ardmore, Pa, 19003  
 Kelley Lori L, 32 Woodland Dr, Peckville, Pa, 18452  
 Kelley Margaret C, C/O Charles I Perego, 4485 Route 8, Allison Park, Pa, 15101-1424  
 Kelley Max E, C/O Charles I Perego, 4485 Route 8, Allison Park, Pa, 15101-1424  
 Kelley Nakia, 930 Duvall Rd, Charleroi, Pa, 15022  
 Kelley Niki, 209 B Wallace St, Stroudsburg, Pa, 18360  
 Kelley Patrick, 127 E. Locust St., Kennett Square, Pa, 19348  
 Kelley Ronald P, 5731 N 21st St, Philadelphia, Pa, 19138  
 Kelley Theresa M, 3034 Robbins Ave, Philadelphia, Pa, 19149  
 Kelley Thomas, Trust Dtd 08/24/84, Suite 401, Jenkintwn Plaza, Pa, 19046-0000  
 Kelley Walter, 1439 N Perth St, Philadelphia, Pa, 19122-3617  
 Kelley William A, 5839 Norfolk St, Philadelphia, Pa, 19143-2402  
 Kelly William A, Dln 000000167751 Rev Refund, 4300 Loring St, Apt 1, Philadelphia, Pa, 19136  
 Kellie Jacqueline, 324 Sunnybrook Rd, Springfield, Pa, 19064  
 Kellner Mayra L, 40 N Park Est # State, East Stroudsburg, Pa, 18301-8248  
 Kellner Patricia, 15 Nettletree Ln, Levittown, Pa, 19054-3303  
 Kellner Thomas E, 817 5th St, Oakmont, Pa, 15139-1404  
 Kellner Tracy, 403 Williamsburg Rd, Lansdale, Pa, 19446-3129  
 Kellogg Ann W, Po Box 234, Spring House, Pa, 19477  
 Kellogg Tina, 101 1/2 Thomas St, Towanda, Pa, 18848-1027  
 Kellum Judith, 30 Village Dr, Schwenksville, Pa, 19473  
 Kelly Alex, 523 Roslyn Pl, Pittsburgh, Pa, 15232  
 Kelly Alexander J, 523 Roslyn Pl, Pittsburgh, Pa, 15232-1605  
 Kelly Ann, P O Box B, Honesdale, Pa, 18431-0020  
 Kelly Anna, 978 Pratt St, Phila, Pa, 19124-1749  
 Kelly Anne S, 413 Devon State Rd, Devon, Pa, 19333  
 Kelly Aug R, 1511 W Sergeant St, Philadelphia, Pa, 19132  
 Kelly Barbara E, Rd#1 Box 401, Glenmoore, Pa, 19343-9801  
 Kelly Bernard F, 27 Walnut Street, Ashland, Pa, 17921  
 Kelly Blanche C, 514 Hoffman, Oil City, Pa, 16301  
 Kelly Brian G, 112 James Lane, Oxford, Pa, 19363  
 Kelly Burton J, Rr 5 Box 214, Indiana, Pa, 15701  
 Kelly C Brian, 1000 Lambourne Rd, West Chester, Pa, 19382-8021  
 Kelly C Brian, Drexelwoods, 826 Providence Rd Apt 104b, Secane, Pa, 19018-3630  
 Kelly Carol, 1215 Glenn St, Pittsburgh, Pa, 15221  
 Kelly Carol, 1701 Newport Rd Apt 1534, Croydon, Pa, 19021-5142  
 Kelly Carol, 331 Llandrillo Rd, Bala Cynwyd, Pa, 19004-2336  
 Kelly Carol, 34 N 6 Street, Allentown, Pa, 18101  
 Kelly Carol E, 506 Andrews Rd, Springfield, Pa, 19064  
 Kelly Charlotte, 25 Tallpine Lane, Levittown, Pa, 19054  
 Kelly Charlotte, 523 Roslyn Pl, Pittsburgh, Pa, 15232  
 Kelly Charlotte M, 523 Roslyn Pl, Pittsburgh, Pa, 15232-1605  
 Kelly Christina, 1019 Meetinghouse Rd, Boothwyn, Pa, 19061  
 Kelly Christina T, 2238 S 19th, Philadelphia, Pa, 19145-3608  
 Kelly Christine, 716 Kerper St, Philadelphia, Pa, 19111-4704  
 Kelly Computer Computer Services Ret Pl, 777 Penncenter Blvd, Pittsburgh, Pa, 15235-0000  
 Kelly Daniel P, 404 Mount Carmel Ave, Glenside, Pa, 19038  
 Kelly Debora C, 136 Walti St, Santa Cruz, Ca, 95060-4265  
 Kelly Deborah E, 157 S Deep Run Dr, Lincoln University, Pa, 19352  
 Kelly Deborah E, 157 S Deer Run Dr, Lincoln University, Pa, 19352  
 Kelly Denis J, 532 Crooded Lane, King Of Prussia, Pa, 19406  
 Kelly Dennis, 1220 Valley Forge R, Valley Forge, Pa, 19482  
 Kelly Dennis M Custodian, 823 Chestnut St, Collingdale, Pa, 19023-3503  
 Kelly Dolores M, 245 Coverly Rd, Lansdowne, Pa, 19050-1713  
 Kelly Donald F, 1823 1/2 Lehigh St #2, Easton, Pa, 18042-3958  
 Kelly Dorothy M, 747 Union Trust Bldg, Pittsburgh, Pa, 15219  
 Kelly Dorothy Soura, 5403 N 12th St, Philadelphia, Pa, 19141-3007  
 Kelly E L, 1024 Tyler Ave, Darby, Pa, 19023  
 Kelly E Morgan, 208 Margaret Lane, West Chester, Pa, 19380  
 Kelly Edith, 1714 Reed St, Philadelphia, Pa, 19146-4749  
 Kelly Edna M, 1314 13th Street 2nd Floor, Eddystone, Pa, 19022  
 Kelly Edward A, 1332 W 65th St, Philadelphia, Pa, 19126  
 Kelly Edward G, Dln 001000517772 Rev Refund, Apt 2, 128 S 22nd St, Philadelphia, Pa, 19103  
 Kelly Eileen, 412 Leslie Ln, West Cheste, Pa, 19382  
 Kelly Eileen Cust, 208 Margaret Lane, West Chester, Pa, 19380  
 Kelly Emma M, 4510 Idaline St, Pittsburgh, Pa, 15224-1811  
 Kelly Florence, 4601 Springfield Ave, Phila, Pa, 19143  
 Kelly Frances E, 110 Highridge Circle, Pittsburgh, Pa, 15234-0000  
 Kelly George E, 5 L Union, Greenville, Pa, 16125-2601  
 Kelly George F, 157 S Deep Run Dr, Lincoln University, Pa, 19352  
 Kelly George F, 157 S Deer Run Dr, Lincoln University, Pa, 19352  
 Kelly Geraldine, Po Box 3, Bruin, Pa, 16022-0003  
 Kelly Gladys, 332 Windsor Ave, Southampton, Pa, 18966-3338  
 Kelly Harry, Po Box 306, Dayton, Pa, 16222  
 Kelly Helen, 700 Mason Ave, Kennett Square, Pa, 19348-3502  
 Kelly Helen Estate Of, 1905 Mcknights Gap Rd, Fran Kely, Reading, Pa, 19604  
 Kelly Helen M, 7349 Shisler St, Philadelphia, Pa, 19111-3823  
 Kelly Idlla M, 8216 Frankford Ave, Apt A-16, Philadelphia, Pa, 19136-0000  
 Kelly Isabell E, 700 Caldwell Ave, New Kensington, Pa, 15068  
 Kelly J A, 45 S Valley Rd, Paoli, Pa, 19301-1407  
 Kelly James, P O Box B, Honesdale, Pa, 18431-0020  
 Kelly James, Rd 1 Box 469, Holidaysburg, Pa, 16648-0000  
 Kelly James C, Apt, Willow Grove, Pa, 19090-1846  
 Kelly James E, 407 Community Drive, Shillington, Pa, 19607  
 Kelly James J, 4007 Manayunk Ave, Philadelphia, Pa, 19128  
 Kelly Janice A Md, 81 Division 7th Main, 34th St & Civic Ctr Blvd, Philadelphia, Pa, 19104-0000  
 Kelly Jennifer, 7343 Oxford Ave, Philadelphia, Pa, 19111  
 Kelly Jessica, 823 Chestnut St, Collingdale, Pa, 19023-3503  
 Kelly Joanne, 2510 Webster Ave, Pittsburgh, Pa, 15219  
 Kelly John, 2732 Axe Factor Rd, Phila, Pa, 19136  
 Kelly John, 403 Zara, Pittsburgh Pa 15210-1454, Pittsburgh, Pa, 15210-1454  
 Kelly John D Iv, 3210 Sawmill Road, Newtown Square, Pa, 19073  
 Kelly John J Iv, 173 Eric Lane, Lansdale, Pa, 19446  
 Kelly John R, 1811 E 6th St, Erie, Pa, 16511  
 Kelly Joseph F Jr, 704 Benson St, Philadelphia, Pa, 19111-1933  
 Kelly Julia M, Box 232, Mechanicville, Pa, 18934-0232  
 Kelly Justin, 1101 Stratford Drive, Carlisle, Pa, 17013  
 Kelly Katie C, 19 North Main Street Apt E, Dubois, Pa, 15801  
 Kelly Kevin J, Latrobe Area Hospital, Radiology Dept, Latrobe, Pa, 15650  
 Kelly Kyle, 34 E Ridge Ave Apt 27, Bloomsburg, Pa, 17815  
 Kelly Laura, 321 W Nittany Ave, State College, Pa, 16801-4021  
 Kelly Leslie, Po Box 785, Reading, Pa, 19607  
 Kelly Louise A, Dln 007000409335 Rev Rebate, 850 Norristown Rd, Warminster, Pa, 18974-2628  
 Kelly Margaret M, 7803 Dungan Road, Philadelphia, Pa, 19111-0000  
 Kelly Marie, 3210 Sawmill Road, Newtown Square, Pa, 19073  
 Kelly Marie K, 145 Barbara Dr, Springfield, Pa, 19064  
 Kelly Marie K, 151 Bishop Ave, Bishop Hill Apts L-15, Secane, Pa, 19018-1971  
 Kelly Marie K, Bishop Hill Apts L-15, 151 Bishop Ave, Secane, Pa, 19018-1971

- Kelly Mary, General Delivery, Hammersley Fork, Pa, 17736  
 Kelly Mary Jean, P O Box 97, One Oxford Center Ste 3335, 301 Grant St, Fayette City, Pa, 15438-0000  
 Kelly Mary M, 804 East Chelton Ave, Philadelphia, Pa, 19138-1712  
 Kelly Mary M, Red Coach Mnr Apt 1e, Vo Tech Dr, Oil City, Pa, 16301-0000  
 Kelly Maryann, 150 Woodland Dr, Churchville, Pa, 18966-1231  
 Kelly Megan M, 7273 Valley Avenue, Philadelphia, Pa, 19128-0000  
 Kelly Melissa M, 2130 N Line St, Lansdale, Pa, 19446  
 Kelly Michael, 210 Melissa Dr, Coatesville, Pa, 19320  
 Kelly Michael, 43 Turner, Manayunk Pa 19104, Manayunk, Pa, 19104  
 Kelly Michael A, 2074 Portzer Rd, Quakertown, Pa, 18951  
 Kelly Michael A Custodian, 4871 Gloucester Dr, Doylestown, Pa, 18901-9536  
 Kelly Michael F, 716 Kerper St, Philadelphia, Pa, 19111-4704  
 Kelly Michael T, Red Line Rd Blvd, Philadelphia Pa 19116-3746, Philadelphia, Pa, 19116-3746  
 Kelly Micki J, 505 East Main Street, Ephrata, Pa, 17522  
 Kelly Monique, 111 S 15th Street, Apt 2104, Philadelphia, Pa, 19102  
 Kelly Munley M, P O Box 1066, Scranton, Pa, 18503  
 Kelly Partnership Inc, 215 Tech Rd, Pgh, Pa, 15205-0000  
 Kelly Patrick, Kelly Dental Studios, 2116 Darby Rd, Upper Darby, Pa, 19083-0000  
 Kelly Patrick B, 219 Sugartown Road 5202, Wayne, Pa, 19087  
 Kelly Patrick D, 323 Marshall Street, Phoenixville, Pa, 19460  
 Kelly Paul, 65-67 S Church St, Carbondale, Pa, 18407  
 Kelly Paul E, 5903 Rippen St, Pittsburgh, Pa, 15233-0000  
 Kelly Pauline L, 26 Orchard St Apt 18, Dallas, Pa, 18612  
 Kelly Phyllis J, 102 E King St Apt 3, York, Pa, 17403  
 Kelly Richard G Jr, 1000 Shadeland Av, Drexel Hill, Pa, 19026-0000  
 Kelly Robert E, 800 Manor Dr Apt 111, Chalfont, Pa, 18914  
 Kelly Robert F, 760 Plymouth Rd, York, Pa, 17402-0000  
 Kelly Robert H, 523 Roslyn Pl, Pittsburgh, Pa, 15232-1605  
 Kelly Robert P Jr, 1509 Willowbrook Dr, Bethlehem, Pa, 18015  
 Kelly Robert T, 7800 Beatty Dr T 305, Irwin, Pa, 15642  
 Kelly Scott, Norwinden Drive, Springfield, Pa, 19064  
 Kelly Scott B, Po Box 455, Bowmanstown, Pa, 18030  
 Kelly Service Inc., 4007 Beechwood Blvd, Pittsburgh, Pa, 15217  
 Kelly Shannon M, 4871 Gloucester Dr, Doylestown, Pa, 18901-9536  
 Kelly Sharon, 7949 S Ellis, Upper Darby, Pa, 19082  
 Kelly Shaun M, 629 Salford Ave, Lansdale, Pa, 19446  
 Kelly Stephen, 1113 Duncan Av, Yeading, Pa, 19050  
 Kelly Stephen, 1326 Monroe Ave, Wyomissing, Pa, 19610  
 Kelly Stephen, 1326 Monroe Avenue, Wyomissing, Pa, 19610  
 Kelly Steven, 1205 Silo Circle, Blue Bell, Pa, 19422-1848  
 Kelly Susan P, 119 Meadowcroft Ln, Lancaster, Pa, 17603-7414  
 Kelly Terrence, 247 Park Ave., Ephrata, Pa, 17522  
 Kelly Thomas, 412 Leslie Ln, West Chester, Pa, 19382  
 Kelly Thomas, 700 Mason Ave, Kennett Square, Pa, 19348-3502  
 Kelly Thomas J, 119 Meadowcroft Ln, Lancaster, Pa, 17603-7414  
 Kelly Thomas J, Box 232, Mechanicville, Pa, 18934-0232  
 Kelly Tim, Fw Roller Assc, 2301 Middle Ln, Lansdale, Pa, 19446  
 Kellys Bar Inc, 2058 Maple Ave Apt Q1-1, Hatfield, Pa, 19440-1504  
 Kellys Bar Inc, Rin 40392370 Rev Ct Refund, Ste B, 20 Donaldson St, Doylestown, Pa, 18901-4673  
 Kellys Trohpie, 3621 Garrett Road, Drexel Hill, Pa, 19026  
 Kelner Sarah, 200 Oak Ridge, Pittsburgh, Pa, 15237  
 Kelpie North America Hold, 805 Third Avenue, New York, Ny, 10022-0000  
 Kelran Assoc Inc, Po Box 499, Edgemont, Pa, 19028  
 Kelsay Isabel T, 3421 West Chester Pike, Apt A 47, Newtown Square, Pa, 19073  
 Kelsey Anne J, Po Box 950c, Spring House, Pa, 19477  
 Kelsey Benjamin F, 444 Walton Ave Apt 5, Hummelstown, Pa, 17036-1832  
 Kelsey Helen M, 5524 Florence Ave, Philadelphia, Pa, 19142  
 Kelsey Maurice D, 7845 Mark Dr, Veona N, Pa, 15147  
 Kelsey Robert J, Po Box 950c, Spring House, Pa, 19477  
 Kelsh Nick L, 9th Floor, 311 N 13th St, Philadelphia, Pa, 19107-0000  
 Kelso Clifton, 501 Lloyd St, Pittsburgh, Pa, 15208  
 Kelso James A Jr, 4410 Township Lne, Drexel Hill, Pa, 19026  
 Kelso John, 1011 E Darby Rd, Havertown, Pa, 19083-3818  
 Kelty Mary Ellen, 415 Norwood Ave, New Castle, Pa, 16105  
 Kelty Patrice J, 82 Elm Street, Beachwood, Nj, 8722  
 Kelvin Carl B, 7800 C Stenton 305, Philadelphia, Pa, 19118-0000  
 Kem Publishing Company, Rin 40362736 Rev Ct Refund, Ste 130, 4275 County Line Rd, Chalfont, Pa, 18914-2212  
 Kemberling Jeana N, 250 Cragmour Road, York Haven, Pa, 17370  
 Kemeny Richard, 3999 W Chester Pike, Vanguard, Newton Square, Pa, 19073  
 Kemerer David, Po Box 208, Blacklick, Pa, 15716  
 Kemmerer Beatrice I, 15th & Highland, Green Mdws, Allentown, Pa, 18104  
 Kemmerer Beverly J, Po Box 261, Center Valley, Pa, 18034-0261  
 Kemmerer Diane M, 836 E.Hutchinson Ave, Pittsburgh, Pa, 15218  
 Kemokai Brima, 1121 N 66 Street, Apt 16d, Philadelphia, Pa, 19151  
 Kemp Brian K, 225 North Avenue 225, Washington, Pa, 15301  
 Kemp Edgar, 1465 N 57 St, William Penn, Pa, 19131-3806  
 Kemp Jacquelin Mrs., C/O Hank Kurtz, Box 85, Sky Top, Pa, 18357-0021  
 Kemp Jeffry R, 67 Crystal Street, Apt 1, East Stroudsburg, Pa, 18301  
 Kemp June, 113 E 14th Ave, Homestead, Pa, 15120  
 Kemp Lila L, 245 Lincoln Ave, Pittsburgh, Pa, 15202-0000  
 Kemp Matthew K, 2126 Wharton Street, Phila, Pa, 19146  
 Kemp Preston, 1030 Windrim Ave, Philadelphia, Pa, 19141  
 Kemp Raymond H, 245 Lincoln Ave, Pittsburgh, Pa, 15202-0000  
 Kempa Katherine E, Rd 1 Box 49c, Susquehanna, Pa, 18847  
 Kempa Richard, C/O Joseph P Kempa, Rd 1 Box 48d, Susquehanna, Pa, 18847  
 Kempa Richard, Rd 1 Box 49c, Susquehanna, Pa, 18847  
 Kempe Gregory M, 4378 S 5th St, Emmaus, Pa, 18049  
 Kemper Charles T, 179 Topper Rd, Fairfield, Pa, 17320  
 Kemper Insurance Company, 309 York Rd, Jenkintown, Pa, 19046  
 Kemper Jacquelyn A, 122 Locust St, Hanover, Pa, 17331-2511  
 Kemper Judy E, 179 Topper Rd, Fairfield, Pa, 17320  
 Kemper Ronald E, 9237 Yellow Church Rd, Seven Valleys, Pa, 17360  
 Kempf Janet S, 99270898, 917 General Wayne Drive, West Chester, Pa, 19382  
 Kempf Paul E, Dln 997200915349 Rev Refund, 917 General Wayne Dr, West Chester, Pa, 19382  
 Kempin Frederick, 515 Harriett Lane, Havertown, Pa, 19083  
 Kemple Christie, 649 S Henderson Rd, King Of Pruss, Pa, 19406  
 Ken Glover, C/O Neon Entertainment, 17 Embury Pl, Lancaster, Ny, 14086  
 Ken J Pezrow Corp, 03299085931 1993 Adj Prem, 156 William Street, New York, Ny, 10038  
 Ken Jean Dance, 906 Lincoln Highway, North Versailles, Pa, 15137  
 Kenavan Robert, 5660e Newport Rd, Lititz, Pa, 01/11/194  
 Kendal Crosslands Communities Pharmacy, Route 926 Box 100, Kennett Square, Pa, 19348  
 Kendal Crosslands Pharmacy, Route 926, P O Box 100, Kennett Square, Pa, 19348  
 Kendall Carolyn, 1001 Gordon Ln, Duncansville, Pa, 16635-7639  
 Kendall Jeffrey D, 515 East Drive, Sewickley, Pa, 15143  
 Kendall Jeffrey D, 515 East Drive, Sewickley, Pa, 15143-1114  
 Kendall John R, Ridley Creek Dr, Knowlton Wood Rd 32, Media, Pa, 19063  
 Kendall L, Childrens Philadelphia, Po Box 7780-1133, Philadelphia, Pa, 19182-0001  
 Kendall Nancy R, Ridley Creek Dr, Knowlton Wood Rd 32, Media, Pa, 19063  
 Kendall Patricia Kimball, 515 East Drive, Sewickley, Pa, 15143-1114  
 Kendel Robert L, 132 Pennsylvania Avenue, Po Box 708, Avondale, Pa, 19311  
 Kender Joseph P, Hilltop Rd 3, Orefield, Pa, 18069-0000  
 Kender Joseph P Jr, Hilltop Rd 3, Orefield, Pa, 18069-0000  
 Kenderdine Carole, 1418 N 9th Street, Reading, Pa, 19601-0000  
 Kenderdine Carole, 1418 North Sixth Street, Reading, Pa, 19601-0000  
 Kendi Enterprises Inc, 330 Mount Pleasant Road, Scottsdale, Pa, 15683  
 Kendig Evelyn H, 406 Ruby Street, Lancaster, Pa, 17603  
 Kendig Lloyd N, 142 Milano Dr, Islamorada, Fl, 33036-0000  
 Kendig Michael P, 235 W Oakbrook Dr, Birdsboro, Pa, 19508  
 Kendig Properties Management Compan, Rin 40375312 Rev Ct Refund, C/O Cibc Oppenheimer, 200 Liberty St, New York, Ny, 10281-1003  
 Kendrick Cynthia P, Box 14 Windfall Blackburn Rd, Sewickley, Pa, 15143-0014  
 Kendziora Thomas, 2122 Asheboro Dr, Erie, Pa, 16510  
 Keneagy Deborah, 1920 Carlton Drive, Lebanon, Pa, 17042  
 Kenepf Charles, C/O Charlene Trone, 3064 East Prospect Rd, York, Pa, 17402  
 Kenet David S, 111 Aine St, Philadelphia, Pa, 19106  
 Kenet David S, 111 Aine St, Poplar Medical Center Dens, Philadelphia, Pa, 19106  
 Kenz April, Rr 8 Box 8336, Moscow, Pa, 18444-9564  
 Kenis Hazel, 612 Heather Ln, Bryn Mawr, Pa, 19010-0000  
 Kenis Hazel K, 612 Heather Ln, Bryn Mawr, Pa, 19010-0000  
 Kenmar Leasing Inc, 302 Dudley Ave, Narberth, Pa, 19072-0000  
 Kenna Daina S, 2459 Ardsley Ave, Glenside, Pa, 19038  
 Kennametal, Po Box 231, Latrobe, Pa, 15650  
 Kenneally Ann M, 749 Bellaire Ave, State College, Pa, 16801  
 Kennedy A D, Fallow Field Church Rd, Wyncote, Pa, 19095-0000  
 Kennedy Adam S, 2502 Meredith, Philadelphia, Pa, 19130  
 Kennedy Alfred P, 202 Trego Rd, Glenmoore, Pa, 19343  
 Kennedy Alice W, 16 Smoke Rise Village II, New Hope, Pa, 189381275  
 Kennedy Antonette C, 4847 Fair Elms, Western Springs, Il, 60558-1710  
 Kennedy Asel, 256 Mel Brand Rd, Morgantown, Wv, 26501-9794  
 Kennedy Barbara T, 810 Porter Bldg, Pittsburgh, Pa, 15219  
 Kennedy Christopher C, 212 Rinard Lane, Rochester, Pa, 15074  
 Kennedy Cynthia Crummer, 4108 Fairbanks Ave, Pittsburgh, Pa, 15214  
 Kennedy Dexter, 4420 Burma Rd, Monroeville, Pa, 15146  
 Kennedy Elizabeth A, 1432 Arch St, Apt A304, Norristown, Pa, 19401  
 Kennedy Frank G Jr Trust Of, Dln 983000013685 Rev Refund, First Union Natl Bank, 123 S Broad St, Philadelphia, Pa, 19101  
 Kennedy Gerald A, 4847 Fair Elms, Western Springs, Il, 60558-1710  
 Kennedy Grace E, 1290 Allentown Rd Apt 105 S, Lansdale, Pa, 19446-4172  
 Kennedy Howard V, 1241 Crane Ave, Pittsburgh, Pa, 15220  
 Kennedy Iv William, 1700 Woods Rd, Waterford, Pa, 16441  
 Kennedy J P, 811 Indiana Ave, Saltsburg, Pa, 15681  
 Kennedy James, 12709 Kenny Rd, Philadelphia, Pa, 19154  
 Kennedy James J, 1423 Blackhorn, Glenview, Il, 60025-2067  
 Kennedy James J, 2508 Chestnut Ridge, Lancaster, Pa, 17601-1937  
 Kennedy Jeffrey P, 436 Chess St, Bridgeville, Pa, 15017  
 Kennedy John J, 437 Chandlee Dr, Berwyn, Pa, 19312-0000  
 Kennedy Joyce, 4011 Kendrick St, Philadelphia, Pa, 19136  
 Kennedy Jr, 781 W State Rd, 2715 N9a51m00, Westgrove, Pa, 19390  
 Kennedy Julia, 8853 Holme Drive, Philadelphia, Pa, 19136  
 Kennedy Kathleen, 1907 Washington, Altoona, Pa, 16603  
 Kennedy Lisa, 2704 Edmont Ave, Chester, Pa, 19015-322  
 Kennedy Marcus, 1303 Labell St, Pittsburgh, Pa, 15221  
 Kennedy Marie W, 547 Ford Ave, Kingston, Pa, 18704  
 Kennedy Marion J, 126 Penna Av, North Wales, Pa, 19454-0000  
 Kennedy Maruel, 506 Susquehanna Ave, West Pittston, Pa  
 Kennedy Matthew, 1331 Stone Glenn Rd, Dauphin, Pa, 17018  
 Kennedy Memorial Hos P Med Ctr, P O Box 7777 W3620, Philadelphia, Pa, 19175  
 Kennedy Michael, 770 Parkes Run Lane, Villonava, Pa, 19085  
 Kennedy Michael J, 2900 Woodrow Avenue, Glenside, Pa, 19038-0000  
 Kennedy Michael M, 903 Ormond Ave, Drexel Hill, Pa, 19026  
 Kennedy Patricia, 413 Long Cove Dr, Ormond Beach, Fl, 32174  
 Kennedy Patricia, 413 Long Cove Dr, Ormond Beach, Fl, 32174  
 Kennedy Philip, 446 Burmont Road, Drexel Hill, Pa, 19026  
 Kennedy Physician Assoc, Pob 13704 30th St Sta, Philadelphia, Pa, 19103  
 Kennedy Rachelle M, 739 Laurel Ln, Aldan, Pa, 19018  
 Kennedy Ralph, 1829 Addison St, Philadelphia, Pa, 19146-140  
 Kennedy Richard, 413 Long Cove Dr, Ormond Beach, Fl, 32174  
 Kennedy Richard, 413 Long Cove Dr, Ormond Beach, Fl, 32174  
 Kennedy Richard, 4418 Market St, Philla, Pa, 19104-0000  
 Kennedy Richard E, 1924 Yorktown S, Norristown, Pa, 19403-3524  
 Kennedy Robert B, 401 N Wilton St, Philadelphia, Pa, 19139-1446  
 Kennedy Rosemary, 1423 Blackhorn, Glenview, Il, 60025-2067  
 Kennedy Russell E, 2254 N Chadwick St, Philadelphia, Pa, 19132-4422  
 Kennedy Ruth, 138 Philadelphia Ave, West Pittston, Pa, 18643-2708  
 Kennedy Ryan R, 3600 Chestnut St Apt 976, Philadelphia, Pa, 19104-6164  
 Kennedy Sally H, Po Box 150, West Point, Pa, 19486  
 Kennedy Sean P, 739 Laurel Ln, Aldan, Pa, 19018  
 Kennedy Sherry M, Crestview Apts, 829 Dornin St, Greensburg, Pa, 15601-4377  
 Kennedy Susan, 7510 Alma St, Philadelphia, Pa, 19111  
 Kennedy Teresa, 1829 Addison St, Philadelphia, Pa, 19146-1401  
 Kennedy Thelma K, 420 Poplar St Apt A, Warren, Pa, 16365  
 Kennedy Thomas D, 1183 E 9th St, Edydstone, Pa, 19022  
 Kennedy Thomas E, 6401 Overbrook Ave, Philadelphia, Pa, 19151  
 Kennedy Troy M, Dln 007001538353 Rev Refund, Hhc 3 Ssb, 976 William H Wils, Fort Stewart, Ga, 31314  
 Kennedy W D, Po Box 4061, Lancaster, Pa, 17604  
 Kennedy Walter Matthew, 6401 Overbrook Ave, Philadelphia, Pa, 19151

Kennedy William, 2030 E Clearfield St, Philadelphia, Pa, 19134-3743  
 Kennedy William E, 2435 Silver Oak Pl, Pittsburgh, Pa, 15220  
 Kennedy William E Jr, 2435 Silver Oak Pl, Pittsburgh, Pa, 15220  
 Kennedy William P, 135b Market St, New Cumberland, Pa, 17070  
 Kennedy William S, 11 Centre Av, Norristown, Pa, 19403-3217  
 Kennedy Wilmer R, 7800 Essington, Philadelphia, Pa, 19153  
 Kennel Marion P, Box 79 Rd 5, Dallas, Pa, 18612  
 Kennell Franklin N, 214 Spirit Ct, Blandon, Pa, 19510  
 Kennelly John J III, 1234 Log College Dr, Warminster, Pa, 18974-1829  
 Kenner Thaddeus, 5615 Montrose Street, Philadelphia, Pa, 19143  
 Kennerknee Sarah, 124 E 25th St, Erie, Pa, 16503  
 Kennerly James, 430 Wadsworth Ave, Philadelphia, Pa, 19119  
 Kennesaw Mountain Vineyards, 1127 White Circle, Marietta, Ga, 30060  
 Kennetx Inc, Rin 40309378 Rev Ct Refund, C/O Ken Freimaier, 740 W Cypress St, Kennett Square, Pa, 19348-2235  
 Kenneth B Kelly Exec Of Ernest Kelly E, Route 1 Box 178, Rochester Mills, Pa, 15771  
 Kenneth B Siegel Dmd, 706 Dekalb Pike, Blue Bell, Pa, 19422  
 Kenneth Kilgore And Readers Inc Auto Body, 221 Chapel Terrace, Reading, Pa, 19602  
 Kenneth Kitay Associates, 231 E. State Street, Square, Pa, 19348  
 Kenneth Riegler, 1601 Chestnut St Two Liberty P, Philadelphia, Pa, 19103  
 Kenneth Schuck Trucking, 1030 Blue Barn Road, Allentown, Pa, 18104-9212  
 Kennett Dental Inc, 402 Kennett Medical Ctr, Kennett Square, Pa, 19348  
 Kennett Fam Prac, Po Box 558, West Chester, Pa, 19381  
 Kennett John R, Rr 1, Leola, Pa, 17540  
 Kennett Square Travel, 100 East State St, Kennett Square, Pa, 19348  
 Kenney Erin M, 16 Pine Ave, Elysburg, Pa, 17824-9698  
 Kenney Hazel M, 1110 Olive Pl, Philadelphia, Pa, 19123-1935  
 Kenney Kevin M, Lower Providence Township, 110 Wayne Ave, Norristown, Pa, 19403-1324  
 Kenney Minh, 950 Walnut St Apt 904, Philadelphia, Pa, 19107  
 Kenney Owen A, 12 Emerald St, Wakefield, Ma, 01880-5002  
 Kenney Richard, 332 E Meehan Ave, Philadelphia, Pa, 19119-1934  
 Kenney Susan M, 347 Hogeland Road, Southampton, Pa, 18966  
 Kenney Thomas G, 15083 London Rd, Philadelphia, Pa, 19116-0000  
 Kenney Veronica M, 16 Pine Ave, Elysburg, Pa, 17824-9699  
 Kennies Pharmacy, 440 North Main Street, Spring Grove, Pa, 17362  
 Kennihan Virginia L, 112 Kimberly Dr, P O Box 233, Sarver, Pa, 16055-0000  
 Kennington Dorothy, 1621 Mary Street, Pittsburgh, Pa, 15215-2613  
 Kennington Thomas, 445 Waupelani Dr # K-2, State College, Pa, 16801  
 Kennington Thomas M, 225 W Fairmont Ave, Apt K2, College, Pa, 16801  
 Kennon Mary M, 625 Paxinoso Ave, Easton, Pa, 18042-1655  
 Kennry Ross Chevrolet, 72 Hickory Ct, Zelenople, Pa, 16063  
 Kenny Harry William, 414 N Washington Ave, Wilkes Barre, Pa, 18705  
 Kenny John J, 481 Durham Rd, Langhorne, Pa, 19047  
 Kenny Joseph James, 244 Lytton Ave, Pittsburgh, Pa, 15213-1410  
 Kenny Lisa, 1484 Unionville Road, Pottstown, Pa, 19465  
 Kenny Marie J, 1934 W Page St, Philadelphia Pa 19121-1514, Philadelphia, Pa, 19121-1514  
 Kenny Ross And Sons Chev, Rr 2 Box 149 A Paintertown Rd, Irwin, Pa, 15642  
 Kenny Ross Chev Inc, 11250 Route 30, North Huntingdon, Pa, 15642  
 Kenny Ross Chevrolet, Rr 1 Box 165, Harr Road, Stahlstown, Pa, 15687-9743  
 Kenny Ross Collision Ctr, Dba Discovery, 1305 Broad St, Greensburg, Pa, 15601  
 Kenny S News Agency, 17 West State Street, Doylestown, Pa, 18901  
 Kenny Vale, 353 Washington S, Royersford, Pa, 19468-2537  
 Keno Eugene, 1405 New Rodgers R, Bristol, Pa, 19007  
 Kenrick Christopher, 169 Inglewood, Pittsburgh, Pa, 15228  
 Kenrick Christopher John, 169 Inglewood Dr, Pittsburgh, Pa, 15228  
 Kenrick John, 169 Inglewood Dr, Pittsburgh, Pa, 15228-1505  
 Kenrick Thelma, 169 Inglewood Dr, Pittsburgh, Pa, 15228-1505  
 Kenrick Thelma, 169 Inglewood Dr, Pittsburgh, Pa, 15228-1505  
 Kens Cleaning Service, 2630 Barringer Drive, Philadelphia, Pa, 19101  
 Kensey Kathleen, 3211 Summer St, Philadelphia, Pa, 19104-2718  
 Kensinger Carl W, Rd 2 Box 522a, Duncansville, Pa, 16635-0000  
 Kensinger E Ila, Rd 2 Box 522a, Duncansville, Pa, 16635-0000  
 Kensinger Eleanor W, 308 N Wall St, Martinsburg, Pa, 16662-0000  
 Kensinger Jami L, 20 E Brown St, Lock Haven, Pa, 17745  
 Kensinger Lillian F, 3712 Norwood Ave # 1, Downingtown, Pa, 19335-2049  
 Kensinger Martha, 417 Main St Apt 1, Roaring Spring, Pa, 16673  
 Kensinger Robert V, 20 E Brown St, Lock Haven, Pa, 17745  
 Kentler Claire Ira, A/C 4741-2370, 1801 Market St, Philadelphia, Pa, 19103-1628  
 Kent April I, Dln 007002118852 Rev Refund, 298 Hillside Ave, Chatham, NJ, 7928  
 Kent Charles W, 4050 Prospect Hill Ln, Pottstown, Pa, 19464  
 Kent David Andrew, 2529 Arrowhead Drive, Langhorne, Pa, 19053  
 Kent Geraldine I, 3101 Rockhill Rd, Pittsburgh, Pa, 15243  
 Kent H Louise, 607 Brooke Rd, Glenside, Pa, 19038  
 Kent Jacqueline, 127 Cedar Court, Media, Pa, 19063  
 Kent Jeffrey F, Dollar Bank & Mortgage, Po Box 8469, Canton, Oh, 44711  
 Kent Joel J Mr, 572 Ne Jackson Village, Oop, Hillsboro, Or, 97124-217  
 Kent Jonathan, 411 College Ave, Westchester, Pa, 19382-0000  
 Kent Kathryn, 1408 Rose Virginia Rd, Reading, Pa, 09/09/195  
 Kent Margaret, 324 Vassar Ave, Mission Near Doncaster, Swarthmore, Pa, 19081-0000  
 Kent Mark, Po Box 669, Valleyforge, Pa, 19482-0669  
 Kent Michael Estate, 1536 Mt Vernon St, Philadelphia, Pa, 19130  
 Kent Murray, 250 Prospect St, Troy, Pa, 16947-0000  
 Kent P C, 18th Arch St, Two Logan Square 600, Phila, Pa, 19103  
 Kent Roy N, 146 Gypsy Ln, King Of Prussia, Pa, 19406  
 Kent Sheryl M, 1542 N 26 St, Phila, Pa, 19121  
 Kent Viola, 8333 Perry Hwy, Pittsburgh, Pa, 15237-5217  
 Kent William J, 729 N 46th St Apt 6a, Philadelphia, Pa, 19139-1908  
 Kenton Edgar J, Lankenau Medical Building Sout, Suite 216, 100 Lancaster Avenue, Wynnewood, Pa, 19096-0000  
 Kentop Nicholas J, Saint Tikhons Monastery, South Canaan, Pa, 18459  
 Kentor Donald M, 46 Willow Road, Menlo Park, Ca, 94025  
 Kenworthy Florence T, Heatherwood Retirement Communi, Rd 3 Box 76, Honey Brook, Pa, 19344-0000  
 Kenworthy Florence T, New Heatherwood Retirement Com, Rd 3 Box 76, Honeybrook, Pa, 19344-0000  
 Kenyon Jessica I, 3202b Ward Kline Rd, Myersville, Md, 21773-9148  
 Keo Mara C, 1835 S 7th Street, Philadelphia, Pa, 19148-1743  
 Keochampa Nou, 6830 Paschal Ave, Philadelphia, Pa, 19142  
 Keogh Tatjana, 762 Central Avenue, Ardsley, Pa, 19038  
 Keon Laura M, P O Box 65, Allbrightsville, Pa, 18210  
 Keong-Liam Lim, 4830 Ellsworth Ave. Apt, Pittsburgh, Pa, 15213  
 Keough Joanne D, 9 Ashley Lane, Downingtown, Pa, 19335  
 Keough Joseph, 225 N Washington St, Mntsrsvl, Pa, 17754  
 Keough Robert E, 511 Edgewood Rd, Forst Hills, Pa, 15221  
 Keown John, 429 Inman Ter, Willow Grove, Pa, 19090-0000  
 Keown Mary Ann, Penn Hills Shopping Center, 11604 Keleket Dr, Pittsburgh, Pa, 15235-3327  
 Keown Nor, Heritag Twr 200 Vetera, Doylestown, Pa, 18901-0000  
 Keown William, 631 York Ave, Lansdale, Pa, 19446  
 Kep Inc, 1366 Diana Ave, Naples, Fl, 33940  
 Kephart Ethel M, Rural Delivery, Osceola Mills, Pa, 16666  
 Kephart Irene, 900 N Elmer Ave, Sayre, Pa, 18840  
 Kephart Robert V, 446 Millers School Road, Felton, Pa, 17322  
 Kepich John M, 645 So Main St, Old Forge, Pa, 18518-1543  
 Kepler Clare L, 668 Davenport St, Meadville, Pa, 16335-0000  
 Kepler Clare L & Grace M, 669 Davenport St, Meadville, Pa, 16335  
 Kepler Deanna Lee, 1645 Catherine St, Williamsport, Pa, 17701-2560  
 Kepler Karl Eugene, 1051 Squire Cheyney Rd, West Chester, Pa, 19382-8046  
 Kepner Jayne D, 812 New Galena Rd, Doylestown, Pa, 18901  
 Kepp Helen, 525 S 2nd St, Steelton, Pa, 17113  
 Keppel Paul W, 600 E Cathedral Rd Apt D212, Philadelphia, Pa, 19128-1928  
 Keppell Ingature, 361 Marsh Church, Nazareth, Pa, 18064  
 Kepple Clarence, P O Box 171, Claridge, Pa, 15623  
 Keppley Robert L, 15 West Main St, Box 275, Newmansstown, Pa, 17073  
 Keranis Judith M, Po Box489, Greentown, Pa, 18426-0489  
 Kerber Alvina C, 2710 Farm Spur Rd, North Huntingdon, Pa, 15642  
 Kerchner Neta P, 1864 Bldg F Azalea Dr Apt 3, York, Pa, 17408  
 Kerdock Joseph R, Rr 2 Box 314, Sunbury, Pa, 17801-9542  
 Kerlitch Rebecca J, 303 Coraopolis Rd, Coraopolis, Pa, 15108-4005  
 Kerlitch Shelby R, 303 Coraopolis Rd, Coraopolis, Pa, 15108-4005  
 Kerez Christina, 427 Pierce St, Bethlehem, Pa, 18015  
 Kerfort Annie D, Manufacturers Hanover Trust Co, 450 West 33rd Street, Middletown, 40404-0404  
 Kerins Charles H, 97 Oakleaf Estates, W Middlesex, Pa, 16159-0000  
 Keriotis Anthony T, 41 Shannon Street, Aliquippa, Pa, 15001  
 Kerlin Nancy G., 302 Curtis Court, Wayne, Pa, 19087-0000  
 Kerman Bethany P, 3811 Barby Road, Harrisburg, Pa, 17109  
 Kermiet Donald A, 2922 5th Avenue, Beaver Falls, Pa, 15010  
 Kern Abe F, 1204 Centennial Sta, Warminster, Pa, 18974  
 Kern Charles E, 35 Lake Of The Pines, East Stroudsburg, Pa, 18301  
 Kern Donald, 3070 E Thompson St, Philadelphia, Pa, 19134  
 Kern Edward S, 223 Howard St, Pittsburgh, Pa, 15235-2832  
 Kern Jessica M, 3275 North 50 Street, Milwaukee, WI, 53216  
 Kern Joseph G, 668 Public Ledger Bldg, Philadelphia, Pa, 19106-3474  
 Kern Mildred, 1385 3rd Ave, Hellertown, Pa, 18055  
 Kern Ruth B, 314 N Essex Ave, Narberth, Pa, 19072  
 Kern Woodrow, 314 N Essex Ave, Narberth, Pa, 19072  
 Kernan Helen M, 231 Rocksville Rd, Holland, Pa, 18966  
 Kerner Barry M, 331 Elias Drive, Pittsburgh, Pa, 15235  
 Kerner Lillian, 14029 Napier Street, Philadelphia, Pa, 19116  
 Kernicky Dorothy M, 1201 Wolfrum St, Pittsburgh, Pa, 15212  
 Kernisky David J, Dln 007002000558 Rev Refund, 11 High Street, Monessen, Pa, 15062  
 Kernodde Obra S, 1425 Spruce St Suite 200, Philadelphia, Pa, 19102  
 Kerns Ben, 305 Hawthorn Square, Oakdale, Pa, 15071  
 Kerns Brian, 2316 Pine Lane Court, Green Lane, Pa, 18954  
 Kerns Brian, Bush House Hotel, 200 West Broad Street Rm 208, Quakertown, Pa, 18951  
 Kerns Harold L, 504 3rd St, Steelton, Pa, 17113-2610  
 Kerns Ira, Rd 5 Mountain Home Rd, Sinking Springs, Pa, 19608-9608  
 Kerns John P, 621 Hamilton St, Norristown, Pa, 19401  
 Kerns Jonathan T, 46 South Front Street, Saint Clair, Pa, 17970  
 Kerns Lohr E, P O Box 184, Chester Springs, Pa, 19425-0184  
 Kerns Margaret, 231 Glendale Rd, Upper Darby, Pa, 19082  
 Kerns Martha J, 621 Hamilton St, Norristown, Pa, 19401  
 Kerns Ralph J, 7600 Stenton Ave Apt G5, Philadelphia, Pa, 19118  
 Kerns Sophronia I, 504 3rd St, Steelton, Pa, 17113-2610  
 Kernsville Elem Sch, 5051 Kernsville Rd, Orfield, Pa, 18069  
 Kerr Audio Visual, 600 N Jackson Street, Media, Pa, 19063  
 Kerr Catherine, 132 Shawnee Dr, Butler, Pa, 16001  
 Kerr Dale, 32 Liberty Av, Norristown, Pa, 19403  
 Kerr Dale, 359 Walton St, Lemoyne, Pa, 17043  
 Kerr Darlene S, Rd Nbr 1 Box 122f, Bulger, Pa, 15019-9800  
 Kerr Dorothy S, 298 Linden Avenue, Oil City, Pa, 16301-1926  
 Kerr Drugs #8585, Po Box 371680, Pittsburgh, Pa, 15251  
 Kerr Drugs #8585, Po Box 371680, Pittsburgh, Pa, 15251-7680  
 Kerr Drugs #8607, Po Box 371680, Pittsburgh, Pa, 15251-7680  
 Kerr Edward H, Po Box 46, Leeper, Pa, 16233-0000  
 Kerr Frances D, 700 Bower Hill Road, Pittsburgh, Pa, 15243  
 Kerr George H, Rd 3, Corapolis, Pa, 15108-0000  
 Kerr Ian J, 1173 Queen Lane, Apt #4, West Chester, Pa, 19382  
 Kerr John, 2216 Bonaffon St, Philadelphia, Pa, 19142  
 Kerr Joseph H, 20 University Ave, Lewiston, Pa, 17837-2112  
 Kerr Joyce W, Box 564, Hydetown, Pa, 16354  
 Kerr Jr William C, Po Box 412, Brookville, Pa, 15825  
 Kerr Kenneth R, Box 564, Hydetown, Pa, 16328  
 Kerr Margaret H, 108 Fronefield Ave, Linwood, Pa, 19061  
 Kerr Marion B, 408 Fountain Farm Ln, Newtown, Pa, 18940  
 Kerr Patrice L, 537 Midland St., Pittsburgh, Pa, 15221  
 Kerr Paul, 12 East Third St, The Plains, Oh, 45780  
 Kerr Robert L, 18 Meadows Ln, Haverford, Pa, 19041-0000  
 Kerr Robert L, Simpson House, Belmont & Monument Rd, Philadelphia, Pa, 19131-0000  
 Kerr Thomas M, Rd Nbr 1 Box 122f, Bulger, Pa, 15019-9800  
 Kerr William, Rr5 Box 25 H, Mifflintown, Pa, 17059  
 Kerrigan Patrick, 80 East Hazle Street, Wilkes Barre, Pa, 18702-0000  
 Kerschbaum Herbert, Phila Nursing Home Soc Srv, Girard & Corinthian Aves, Philadelphia, Pa, 19130-0000  
 Kershaw Edwin T Jr, 1857 East Lake Rd, Erie, Pa, 16511  
 Kershaw Robert B, 333 Erb Rd, Perkiomenville, Pa, 18074  
 Kershitsky Joseph, 336 W Center St, Shenandoah, Pa, 17976  
 Kershner Bryson, Rd1 Pawlings Road, Phoenixville, Pa, 19460-0000

- Kershner David S, 2902 E2 State Hill Road, Wyomissing, Pa, 19610  
 Kershner Paul S, 21 S Laurel St, Kutztown, Pa, 19530-1507  
 Kershney Edward, 3709 German Avenue, Philadelphia, Pa, 19140  
 Kerson Esther, C/O Chersonsky, 3406 Tyson Ave, Philadelphia, Pa, 19149-2016  
 Kerson Harriet, Dallmer Public Adjusters, 6523 N Park Ave Apt 1, Philadelphia, Pa, 19126  
 Kerson Joseph, Dallmer Public Adjusters, 6523 N Park Ave Apt 1, Philadelphia, Pa, 19126  
 Kerstetter Edythe T, 465 Ambler Rd, Fort Washington, Pa, 19034-1203  
 Kerstetter Florence, 1200 W Fern St, Coal Township, Pa, 17866-3408  
 Kerstetter Jocelyn, 202 S Snowdon Ct, Exton, Pa, 19341-1467  
 Kerstetter Katherine, 127 West Main St, Millheim, Pa, 16854  
 Kerstetter Lillian C, 397 8th St, Selinsgrove, Pa, 17870  
 Kerszka W A, 3611 Maple St, Erie, Pa, 16508-0000  
 Kertis Anna M, 1301 Howard St, West Newton, Pa, 15089  
 Kervick Matthew K, 902 Steven Ave, Croydon, Pa, 19020  
 Kerwin Beatrice, 1907 73rd Ave, Philadelphia, Pa, 19138-2712  
 Kerwin Courtney, 205 Victoria Court, Kennett Square, Pa, 19348  
 Kerwin Theresa, 153 Seminary, Gettysburg, Pa, 17325-1722  
 Kerwin Theresa, 153 Seminary Ave, Gettysburg, Pa, 17325-1722  
 Kerzan Dorothy L, 221 Indian Springs Rd, Indiana, Pa, 15701-3655  
 Kerzan Helen S, 221 Indian Springs Rd, Indiana, Pa, 15701-3655  
 Keser Claudia, C/O Ibm, T. J. Watson Research Cen, Yorktown Heights, Ny, 10598  
 Keshegian A A, Dtd 1/1/95, 510 Chaumont Drive, Villanova, Pa, 19085-0000  
 Keshgegian A A, Dtd 1/1/95, 510 Chaumont Drive, Villanova, Pa, 19085-0000  
 Keslar Vicki L, 991 Rudder Rd, Ligonier, Pa, 15658-9008  
 Kesler Ethel C, 2401 Pennsylvania Ave, 20b24, Philadelphia, Pa, 19130-3005  
 Keslosky Adam, 1243 Frieda St, Dickson City, Pa, 18519-1306  
 Keslosky Ann, 1243 Frieda St, Dickson City, Pa, 18519-1306  
 Kesner Constance, 312 Maple Ave, Manheim, Pa, 17545  
 Kess Body Shop, 233 3rd St, Hanover, Pa, 17331-2326  
 Kessel Anna, 215 Nash St, Johnstown, Pa, 15906  
 Kessel Gregory C, A301 3818 Chestnut, Philadelphia, Pa, 19104  
 Kessell Larry Tr Ua Sep, Po Box 501, Yardley, Pa, 19067  
 Kesser Walter, 1429 Englewood St, Philadelphia, Pa, 19111  
 Kessle Otto M, Profit Sharing Plan, 532 South Aiken Avenue, Pittsburgh, Pa, 15232-1582  
 Kessler Allen, 22 Ashley Ct, Downingtown, Pa, 19335  
 Kessler Allen, 3637 Meadow Way, Huntingdon Vv, Pa, 19006-2207  
 Kessler Alli, 1415 Flat Rock Rd., Narberth, Pa, 19072  
 Kessler Cat Scan, Po Box 168, Harrisburg, Pa, 17108  
 Kessler Dawn, 3910 Old William Penn Hwy, Apt A123, Pittsburgh, Pa, 15235-4837  
 Kessler Institute For Rehabilitation, 1199 Pleasant Valley Way, West Orange, Nj, 07052  
 Kessler Jan, 404 Village Walk, Exton, Pa, 19341--124  
 Kessler Mara L, 45 Jessie Av, Morrisville, Pa, 19067  
 Kessler Martin, 608 Mourning Dove Rd, Audubon, Pa, 19403-0000  
 Kessler Russell B, 107 Kent Ln Lot 50, Friends, Pa, 15541  
 Kesslers & Rubin Pa, Attn: Arthur S Karafin, Widener Bldg, Suite 715, Philadelphia, Pa, 19107  
 Kestel Eugene, Apt B, 223 Erica St, Philadelphia, Pa, 19116  
 Kester Amanda, 2536 N Lee St, Phila, Pa, 19125  
 Kester Betty R, 847 N 7th St, Allentown, Pa, 18102  
 Kester Jean, 322 First St Apt 326, Weatherly, Pa, 18255  
 Kester Teresa E, 4110 Gilham St, Philadelphia, Pa, 19135-2513  
 Kester Thomas C, 4110 Gilham St, Philadelphia, Pa, 19135-2513  
 Kestner Paul J, 308 E Cedar Ave, Connellsville, Pa, 15425  
 Ketan Raturi, 319 Donner Hall, Pittsburgh, Pa, 08/25-194  
 Ketcham Deline, 267 Geiger Rd, Douglassville, Pa, 19518-8952  
 Ketchem Deloris J., 209 Country Club Road, Butler, Pa, 16002  
 Ketchem James D., 209 Country Club Road, Butler, Pa, 16002  
 Ketchledge Dennis, Po Box 70, Beaver Meadows, Pa, 18216  
 Ketchum Communications In, Attn W Cameron, Six Ppg Place, Pittsburgh, Pa, 15222-5406  
 Ketchum Kellie, 825 North Negley Ave, Pittsburgh, Pa, 15206  
 Ketchum Louise L, 41 Thornwood Dr, Pittsburgh, Pa, 15228  
 Keth Thomas G, Rr 8 Box 18, Brookville, Pa, 15825  
 Ketrner Alta M, 707 Chestnut St Apt 3, Shoemakersville, Pa, 19555  
 Ketrick Anthony, 1317 Fillmore St, Philadelphia, Pa, 19124  
 Kett Grace A, 234 W Harvey St, Philadelphia, Pa, 19144  
 Kettensburg Robert, 5838 Kesslersville Rd, Nazareth, Pa, 18064  
 Ketter Joshua J, 218 S Clay St, Zeleniopol, Pa, 16063-1129  
 Ketterer Barbara, 212 S Lehigh Ave, Frackville, Pa, 17931  
 Ketterer Harry L Jr, Po Box 79, Earlington, Pa, 18918  
 Ketterer Plumbing, Box 143, Harleysville, Pa, 19438  
 Kettering Charles A, Rd 3, Greensboro, Pa, 15338  
 Ketterman James J, 225 Grandview Blvd, Homestead, Pa, 15120-1127  
 Ketterman Margaret A, 225 Grandview Blvd, Homestead, Pa, 15120-1127  
 Keum Mohyun, 633 W Rittenhouse St, Philadelphia, Pa, 19144  
 Keutmann K, Po Box A, Limeport Pa 18060, Limeport, Pa, 18060-0000  
 Kevcam Inc, 183 S Coldbrook Ave, Chambersburg, Pa, 17201  
 Keverline M M, 98 Snyder Memorial Home, Marienville, Pa, 16239-0000  
 Kevin Cross, 136 Sheridan Ave 15, Pittsburgh, Pa, 15202  
 Kevin Estelle, 734 Nancy Lane, Lancaster, Pa, 17603  
 Kevin F Gausch, 246 Osborne St, Philadelphia, Pa, 19128  
 Kevin Kress Ron's Auto Body, 103 Chestnut Street, Sewickley, Pa, 15143  
 Kevin Lynn Ramser, 3219 E Hardies Rd, Gibsonia, Pa, 15044-8430  
 Kevin Mosser Md, Thomas Hart Family Prac, 1001 Suith George St, York, Pa, 17405  
 Kevin Ramser, 3219 E Hardies Rd, Gibsonia, Pa, 15044-8430  
 Kevin S Ryan Dds, 1318 Fifth Ave, Mc Keesport, Pa, 15132  
 Kevra Adam S, 3902 Market Street, Aston, Pa, 19014-3120  
 Kevra Jennifer, 3902 Market Street, Aston, Pa, 19014-3120  
 Kewanee Industries Inc, Po Box 8056, Philadelphia, Pa, 19101  
 Key Benefits Administrators, Pob 55210, Indianapolis, In, 46205  
 Key Brokerage Co Inc, 125 Congress St, Bradford, Pa, 16701-2261  
 Key Gwyndie, 2621 N. 29th Street, Philadelphia, Pa, 19132  
 Key Hyundai Inc, 840 Baltimore Pk, Springfield, Pa, 19064-0000  
 Key Kunta A, 27 W 3rd St Apt 5, Hazleton, Pa, 18201  
 Key Service Group \*, City Of Houston Cnty Tax Collector, Newtown Square, Pa, 19073-0000  
 Keyes Alexis, 912 Myra Avenue, Yeadon, Pa, 19050  
 Keyes Carolyn, 1620 S 18th St Apt C, Philadelphia, Pa, 19146  
 Keyes Gladys, Apt 302b, 3900 City Line Ave, Philadelphia, Pa, 19131  
 Keyes John H, 328 Dellville Rd, Duncannon, Pa, 17020  
 Keylink Systems, Po Box 371287, Pittsburgh, Pa, 15250-7287  
 Keys Elma D, 1532 Wolpert St., Pittsburgh, Pa,  
 Keys John J, Po Box 1594, Guerneville, Ca, 95446-1594  
 Keys Robin, 21 C East State Stre, Quarryville, Pa, 17566  
 Keys Thomas J, 313 S 15th St Floor 1, Allentown, Pa, 18102  
 Keyser Della K, 1529 Amanada St, Pittsburgh, Pa, 15290  
 Keyser Dolores J, 625 4th Ave, Williamsport, Pa, 17701-4761  
 Keyser Donald F, Po Box 63, Mineral Point, Pa, 15492  
 Keyser Donald F, Po Box 63, Mineral Point, Pa, 15492  
 Keyser Evelyn Estate, 202 E Schuylkill Rd Apt 17, Pottstown, Pa, 19465-0000  
 Keyser Henry Iv N, Dln 007001889263 Rev Refund, Us Naval Academy 101 B, Annapolis, Md, 21402  
 Keyser Janice, 1524 Gilmore Dr, Clairton, Pa, 15025  
 Keyser John, 1524 Gilmore Dr, Clairton, Pa, 15025  
 Keyser M Estate Of H, 515 Swede St, Norristown, Pa, 19401-0000  
 Keyser Mark W, 11720 Church Dr, Shippensburg, Pa, 17257  
 Keyser Tool Die, 211 S 9th St, Columbia, Pa, 17512  
 Keyspan Energy, Po Box 7247 0272, Philadelphia, Pa, 19170  
 Keystone, P.O. Box 41713, Philadelphia, Pa, 19101  
 Keystone Aeria, Grant And Ashton Roads, Ne Philadelphia Airpo, Phila, Pa, 19114  
 Keystone Aquisition Services, 16 Leaders Heights Rd, York, Pa, 17403  
 Keystone Auto Club, 2040 Market St, Philadelphia, Pa, 19103  
 Keystone Automotive, 44 Tunkhannock Ave., Exeter, Pa, 18643  
 Keystone Automotive, 44 Tunkhannock Avenue, Exeter, Pa, 18643-0000  
 Keystone Brokerage Llc, 102 W Forth St, Williamsport, Pa, 17701-6105  
 Keystone Classic Mechanicals Inc, Rin 40330844 Rev Ct Refund, 1064 Creamery Rd, Perkasie, Pa, 18944-4005  
 Keystone Communities Inc, Po Box 3206, Bethlehem, Pa, 18017206  
 Keystone Computer Resources Inc, Rin 40341361 Rev Ct Refund, 915 Gibson Ln, Pittsburgh, Pa, 15236-3601  
 Keystone Court Reporting Inc, 1258 Highway, Unit 135, Wilkes Barre, Pa, 18702  
 Keystone Credit Corp, Rin 10903527 Rev Ct Refund, 41 N Main St, Greensburg, Pa, 15601-2406  
 Keystone Emergency System, Po Box 26, Olyphant, Pa, 18447-0026  
 Keystone Financial, 1 S Centre St, Pottsville, Pa, 17901-3003  
 Keystone Financial, 1 W High St, Carlisle, Pa, 17013  
 Keystone Financial, 1 West High St, Carlisle, Pa, 17013  
 Keystone Financial, C/O Judy Delong, 130 Court St, Williamsport, Pa, 17701-6545  
 Keystone Financial B, Po Box 1783, X, Altoona, Pa, 16603-1783  
 Keystone Financial Bank, Sheryl Hoff, 101 W 3rd Strus Div, Williamsport, Pa, 17701  
 Keystone Financial Bank Na Lea, 1820 Pickering Run Rd, Marion Center, Pa, 15759-3902  
 Keystone Financial Mortgage, 1213 Virginia Ave, Pittsburgh, Pa, 15211  
 Keystone Financial Mortgage Corp, P O Box 7628, Lancaster, Pa, 17604  
 Keystone Ford Truck Sales Inc, 470 Penhar Rd, Harrisburg, Pa, 17111-2501  
 Keystone Health Care, P.O. Box 898, Camp Hill, Pa, 17089  
 Keystone Health Plan, Po Bx 41507, Philadelphia, Pa, 19101-1507  
 Keystone Hydraulics Ltd, 834 W 3rd St, Lansdale, Pa, 19446-0000  
 Keystone Investing Enterprises & Co, P O Box 4777, Pittsburgh, Pa, 15206  
 Keystone Iron & Scrap Salvage Co, 7302 Keystone St, Philadelphia, Pa, 19136-0000  
 Keystone Kitchens, 900 Park Ave, Meadville, Pa, 16335  
 Keystone Mercy Health Plan, Po Box 898815, Camp Hill, Pa, 17089881  
 Keystone Mercy Healthcare, Po Box 898815, Camp Hill, Pa, 17089881  
 Keystone Municipal Collections, 1532 Lincoln Way, White Oak, Pa, 15131  
 Keystone Municipal Collectors, 1532 Lincoln Way, White Oak, Pa, 15131  
 Keystone Primary Care, 4212 Old William Penn Hwy, Murrysville, Pa, 15668-1901  
 Keystone Professional Employer Inc, Ms Debra Malvizzi, Keystone Professional Employee, 400 Washington St Ste 603, Reading, Pa, 19601-3959  
 Keystone Properties, 304 Eagle Ln, Doylestown, Pa, 18901  
 Keystone Rare Coin Galler, 315 N Front St, Hbg, Pa, 17101  
 Keystone Resort Colorado, Box 38, Keystone, Co, 80435-0038  
 Keystone Sanitation Co Inc, 355 Clouser Rd, Hanover, Pa, 17331  
 Keystone Saw Mor, 1233 Cherry Street, Brockway, Pa, 15824  
 Keystone Saver And Drain Cleaning Servs Inc, 93 Timber Lane, Levittown, Pa, 19057  
 Keystone Specialties Inc, Empl Tax Act Id: 17663725, Po Box 3027, Butler, Pa, 16003-3027  
 Keystone Stainless Inc, 204 Progress Dr, Montgomery, Pa, 18936  
 Keystone State Products Inc, 8415 Envoy Ave, Philadelphia, Pa, 19153  
 Keystone Symposia On Mole, And Cellular Biology, Drawer 1630, Silverthorne, Co, 80498  
 Keystone Venture Capital, 1601 Market St Suite 2500, Philadelphia, Pa, 19103-2302  
 Kha Lannda, 215 W Olney Av, Phila, Pa, 19120  
 Kha Rena, 3408 Race Street Apt 3f, Philadelphia, Pa, 19104  
 Khafaji Al, 4324 Schaper Ave, Erie, Pa, 16509  
 Khailhamid M, T/A Or Blue Parrott, Lancaster, Pa, 17603  
 Khaimchayev Khaim, 281 Spruce Ct, Bensalem, Pa, 19020  
 Khaldi Youssef M, 8001 Castor Ave 15, Philadelphia, Pa, 19152  
 Khaldi Youssef M, P O Box 52102, Phila, Pa, 19115  
 Khaldi Youssef M, Po Box 52102, Philadelphia, Pa, 19115-7102  
 Khalid Shahnaz, 07301 Delaire Landing Rd, Philadelphia, Pa, 19114-4112  
 Khalouf Jennifer R, 745 S Filmore St, Allentown, Pa, 18103  
 Khalrhon Properties Inc, 4021 Germantown Ave, Phila, Pa, 19140  
 Khamis Convenient Food Mart, 946 Hamilton Avenue, Farrell, Pa, 16121  
 Khampham Phommavong, 20th Snyder Ave, Phila, Pa, 19145  
 Khamphoumy Panitha, 1086 West King Road, Malvern, Pa, 19355  
 Khan Ajab, 541 Washington Ave, Philadelphia, Pa, 19147  
 Khan Anwar, 103 Pauline Dr, Monroeville, Pa, 15146-0000  
 Khan Assad S, 3901 Walnut Street, Box H69, Philadelphia, Pa, 19104  
 Khan Azeemullah, 254 Atherton Hall, University Park, Pa, 16802  
 Khan Hani S, 32 Darrow Rd Apt 102, Edinboro, Pa, 16412-2631  
 Khan Janes, 1108 Fitzwater Street, Philadelphia, Pa, 19147  
 Khan M A, 2408 Greensburg Pike, Pittsburgh, Pa, 15221-3666  
 Khan Muhammad P, 279 Neptune Avenue, Jersey City, Nj, 7305  
 Khan Nadeem, 6201 N. 10th St., Phila., Pa, 19141-0000  
 Khan Ramzan, 3754 Thornwood Terrace, Lake Ariel, Pa, 18436  
 Khan Rehana, 119 Kenwood Dr N, Levittown, Pa, 19055  
 Khan Saad, 7323 Miller Ave, Upper Darby, Pa, 19082-2130  
 Khan Simran Hassani, 314 Oxford Pl, Macungie, Pa, 18062-1817  
 Khanam Ashfi, 1255 Vale Drive Apt G, Copley, Oh, 44321  
 Khanavazadeh Parvaneh, Mo 23 Ariamehr Ave, Rahi, Moaierree Yass St Teh, Fc

Khandelwal Manoj, 362 Sprague Rd, Narberth, Pa, 19072  
 Khandhar Jayant U, Franklin Towne Condominiums, 202 Rainprint Ln, Murrysville, Pa, 15668-0000  
 Khasakia Ratilel, 325 Fox Knoll Court, Hanover, Pa, 17331  
 Khatib Alaa, 1413 S. Juniper St, Philadelphia, Pa, 19147  
 Khauer David E, 6 Wyoming St Apt 1, Pittsburg, Pa, 15211  
 Khawar Ayesha R, 3901 Locust Walk Box 759, Philadelphia, Pa, 19104  
 Khawari Abbas, 1420 Center Ave Apt 511, Pittsburgh, Pa, 15219  
 Khawcharoenporn Tuangporn, 4705 Fifth Ave, Apt 2m, Pittsburgh, Pa, 15213  
 Khazanov Marina, 9372 Neil Rd Apt B, Philadelphia, Pa, 19115  
 Khera Harbinder S, Dln 001000523759 Rev Refund, Apt 8, 374 S Pacific Ave, Pittsburgh, Pa, 15224  
 Khin U, 524 South Bryn Mawr Ave, Bryn Mawr, Pa, 19010-0000  
 Khokhar Anant S, 5555 Wissahickon Ave Apt, Philadelphia, Pa, 19144-4542  
 Khoo Jeremy, 676 Moredon Rd, Huntingdon, Pa, 19006-0755  
 Khosrow Tabrizi, 168 S Canal St, Yardley, Pa, 19067  
 Khouri Rosemarie, 1030 Lancaster Ave, Apt 805, Bryn Mawr, Pa, 19010-1440  
 Khourieh Farid, 215 Mississauga Valley Blvd Un, Mississauga Ontario, Canada, Fo, 00000-0000  
 Khp Central, Harrisburg Hosp-Op, Box 8812, Camp Hill, Pa, 17011  
 Khs Lindenwold, P O Box 13704, 30th Street Station, Phila, Pa, 19175-0001  
 Khurana Clinic, 700 Washington Road, Pittsburgh, Pa, 15228  
 Khurana Subinder, 8-16 Wilde Ave, Drexel Hill, Pa, 19026  
 Ki Montgomery Square Associates Llc, Rin 40391267 Rev Ct Refund, 12th Flr Packard Bldg, 111 S 15th St, Philadelphia, Pa, 19102-2625  
 Kia Bernicker, 1172 S Broad St, Philadelphia, Pa, 19147  
 Kia Preston F, 1251 E State St, Sharon, Pa, 16146  
 Kibler Francis, 703 High Ave, Hatboro, Pa, 19040  
 Kibmeyer Inc, P O Box 1076, Brogue, Pa, 17309  
 Kichko J W, J, Kichko, 127 Royal Oak Dr, White Oak, Pa, 15131-2026  
 Kichko John, 1615 Abraham St, McKeesport, Pa, 15132-5604  
 Kichko John W, 1615 Abraham St, McKeesport, Pa, 15132-5604  
 Kichline Dolores M, 5743 Whitemarsh Drive, Macungie, Pa, 18062  
 Kichline Laura A, 4188 Cashew Dr, Walnutport, Pa, 18088-9743  
 Kichula John M, 544 Byron Rd, Warminster, Pa, 18974  
 Kid Chester W Iii, 100 Front St, W Conshohocken, Pa, 19428  
 Kidane John, 4323 Reno St, Philadelphia, Pa, 19104  
 Kidd Est Alton D, 2127 California St Nw, Washington, Dc, 20008-0000  
 Kidd James S, 167 Richland Rd Apt C, Carlisle, Pa, 17013  
 Kidd Michael R, 1337 Gilham St, Philadelphia, Pa, 19111  
 Kidder Ruth, 8411 Woodhurst, Tampa, Fl, 33615  
 Kiddietown, 351 Loucks Road, North Mall, York, Pa, 17404  
 Kidney Clifford, 49 7th Street, Frederick, Co  
 Kidney Preston A, P O Box 510, Dingmans Ferry, Pa, 18328-0510  
 Kidney Theresa A, P O Box 510, Dingmans Ferry, Pa, 18328-0510  
 Kids First North H S, Po Box 82 0900, Philadelphia, Pa, 19182-0000  
 Kids First-West Grove, Po Box 82-0136, Philadelphia, Pa, 19182  
 Kids Station Inc The, 13328 Philmont Ave, Phila, Pa, 19116  
 Kiefer Albert, 54 S Linden Ave, Clifton Heights, Pa, 19018  
 Kiefer Brian, 222 Windermere Ave, Wayne, Pa, 19087  
 Kiefer Charles A, 160 Linhart Ln, Pittsburgh, Pa, 15236  
 Kiefer Edwin H, 1865 Bayard St, Bethlehem, Pa, 18017-5369  
 Kiefer Emily K Miss, 2000 Cambridge Ave, Apt 269, Wyomissing, Pa, 19610-2735  
 Kiefer Frank J, 4880 Little Gap Road, Kunkletown, Pa, 18058  
 Kiefer Joann E, 4880 Little Gap Road, Kunkletown, Pa, 18058  
 Kiefer Kathy L, 4110 7th Ave, Temple, Pa, 19560-1912  
 Kiefer Madeline F, 1865 Bayard St, Bethlehem, Pa, 18017-5369  
 Kiefer Nancy L, 1721 P Street Nw, Apt D, Washington, Dc, 20036  
 Kiefer Robert J, 89 Barker Ave, Sharon Hill, Pa, 19079  
 Kieffer Bertha G, Apt B-6, Glendolen, Pa, 19036  
 Kieffer Edward S, And Sunbury Motors Co, P O Box 313, Herndon, Pa, 17830-0313  
 Kieffer Karen, 226 Ohio Ave, Salisbury, Md, 21801  
 Kieffer Patricia C, 317 Jacob St, Pittsburgh, Pa, 15210  
 Kieffer William, 2216 Broadway Ave Apt 10, Pittsburgh, Pa, 15216-3174  
 Kiefski Joseph, 154 Lauriston St, Philadelphia, Pa, 19128  
 Kieh Christiana E, 7136 Greenwood Ave, Upper Darby, Pa, 19082  
 Kiehl Kevin, 372 N Main St, Shrewsbury, Pa, 17361  
 Kielur Joann, 10526 Roseway Blvd, North Huntingdon, Pa, 15642  
 Kiely Andrew Robert, 1129 Colonial Rd, Lancaster, Pa, 17603  
 Kiely Catherine A, 1129 Colonial Rd, Lancaster, Pa, 17603  
 Kienholz Jesse, 424 Cherry St Unit 1, Erie, Pa, 16507  
 Kier Eugene A, 7526 Boyer St, Philadelphia, Pa, 19119  
 Kier Katherine, 674 Shoemaker Ave, West Wyoming, Pa, 18644  
 Kier Keith, 6022 Columbia Ave, Philadelphia, Pa, 19151  
 Kier Michael, 9200 Bustleton Ave, Apt 1610, Philadelphia, Pa, 19154  
 Kiernan Lavina, Box 217, Nicholson, Pa, 18446  
 Kiesel Leo, 7329 33 Oxford Avenue, Philadelphia, Pa, 19111-0000  
 Kiesel Margaret E, 317 W Sycamore St, Pittsburgh, Pa, 15211  
 Kiesel Marie, 8844 Bradford St, Philadelphia, Pa, 19115  
 Kiesel Robert, 8844 Bradford St, Philadelphia, Pa, 19115  
 Kiesinger Glen W, 821 Sherman St, Williamsport, Pa, 17701  
 Kieski Cecelia, 5th Spruce, Mt Carmel, Pa, 17851  
 Kiessli Elizabeth L, 1227 Sandusky St, Philadelphia, Pa, 15212-4729  
 Kiessling & Newberry Enterprises, 59 York St Apt 1, Gettysburg, Pa, 17325  
 Kiessling E, 504 Lockhart St, Pittsburgh, Pa, 15212  
 Kiessling Elizabeth, 504 Lockhart St, Pittsburgh, Pa, 15212  
 Kifer Larry, 7601 Kifer Ln, N Huntingdon, Pa, 15642-9682  
 Kifer Pamela M, 103 Smokey Wood Drive, Pittsburgh, Pa, 15218  
 Kiffe John B, 1801 Echar Ave, Wilmington, Pa, 19001-3803  
 Kiffe John B, 1812 Eckard Ave, Abington, Pa, 19001-3804  
 Kifolo Loretta I, 406 N 5th St, Lewisburg, Pa, 17837  
 Kiggins Mary, C/O Mellon Bank East, Box 8337, Philadelphia, Pa, 19101  
 Kight Caryn R, 128 Central Avenue, Souderton, Pa, 18964  
 Kight Gregory, Po Box 1258, State College, Pa, 16804  
 Kightlinger Ashley M, 182 Lakeview Dr, Cooperstown, Pa, 16317  
 Kiick Troy, 3625 Calumet Street, Philadelphia, Pa, 19129  
 Kijak Margaret, 2709 N Sacramento, Chicago, Il, 60647-1715  
 Kijek Chasimire, 1432 Custom House Square, Bensalem, Pa, 19020-3683  
 Kijek Elizabeth, 1432 Custom House Square, Bensalem, Pa, 19020-3683  
 Kijong Kim, 117 S Chester Rd Apt 205, Swarthmore, Pa, 19081  
 Kil Heung J, 304 30 Orange St, Shippensburg, Pa, 17257  
 Kilburn David C., 308 Garrison Place, Virginia Beach, Va, 23452  
 Kilburn Jack M, 571 Chestnut St Apt 19b, Meadville, Pa, 16335-2983  
 Kilburn Lawrence J, 155 Glenwood St, Meadville, Pa, 16335-0000  
 Kilcoin Grace I, Rr 5 Box 100, Bedford, Pa, 15522-8715  
 Kilcourse Josephine A, 1420 Leedon Road, Havertown, Pa, 19083  
 Kildea Janie, 6119 St Rd, Kirkwood, Pa, 17536  
 Kildea Kristin E, 505 Sunset Ln, West Chester, Pa, 19306  
 Kildoo Mark A, P O Box 353, East Butler, Pa, 16029-035  
 Kile William, 804 Arbutus Village, E-17, Johnstown, Pa, 15904  
 Kilen Kenneth G, 1802 Windham Ct, Sewickley, Pa, 15143-8636  
 Kiley Mary C, 2 Cabin Hill Dr, Greensburg, Pa, 15601  
 Kiley Mary L, 569 So 4th St, Colwyn, Pa, 19023-3119  
 Kiley Maryellen, 104 Little Run, Camp Hill, Pa, 17011  
 Kiley Patrick, 104 Little Run, Camp Hill, Pa, 17011  
 Kiley Richard T, 569 So 4th St, Colwyn, Pa, 19023-3119  
 Kiley Ruth R, 115 Muskrat Rd, Quakertown, Pa, 18951-270  
 Kilgallon John C Jr, 22 Hickory Lane, Chalfont, Pa, 18914-2013  
 Kilgallon John C Sr, 22 Hickory Lane, Chalfont, Pa, 18914-2013  
 Kilgallon Mary S, 2652 Jackson St, Scranton, Pa, 18504  
 Kilgore Daniel B, 330 3rd Ave # 1, Ford City, Pa, 16226  
 Kilgore Linda, Po Box 100162, Anchorage, Ak, 99510  
 Kilgore Thomas, 5442 Norfolk St, Philadelphia, Pa, 19143  
 Kilheffer Richard R, 1600 Colonial Manor Drive, Lancaster, Pa, 17603-0000  
 Kilhofer Margaret I, 112 East Ave, Ridgway, Pa, 15853  
 Kilianski Daniel, 1 Makefield Rd E176, Morrisville, Pa, 19067  
 Kilkerrys Auto Body, 323 Pleasant Ave, Mcmurray, Pa, 15330  
 Kilkuskie L, 414 Hartford Sq, West Chester, Pa, 19380-176  
 Killlean Douglas, 334 E Brewster Rd, Butler, Pa, 16001  
 Killen Tom, 458 Olympic Ave, Havertown, Pa, 19083  
 Killen Rusty, 321 Beaver St, Leetsdale, Pa, 15056-1105  
 Killian Anthony J, 1319 S American St, Phila, Pa, 19147  
 Killian David, 61 West Indian Springs Dr, Glenmoore, Pa, 19343  
 Killian Frances L, 1236 Perkiomen Ave, Reading, Pa, 19602  
 Killian Headley, Rd #2 Box 2827, Berwick, Pa, 18603  
 Killian Mark, 11 Hemlock Road, Levittown, Pa, 19056  
 Killian Shirley R, 390 Holly Ann Dr, Landisville, Pa, 17538  
 Killilea Edward, P O Box 883, Latrobe, Pa, 15650-0883  
 Killilea Edward, Po Box 883, Latrobe, Pa, 15650  
 Killilea Edward, Po Box 883, Latrobe, Pa, 15650-0883  
 Killion Christopher D, Apt 43, 310 Lenox Rd, Brooklyn, Ny, 11226  
 Killion Elizabeth, Michael Coleman, 6454 Tauton Rd, Harrisburg, Pa, 17111  
 Killion Medical Associate, 2741 Philmont Ave, Huntingdon Vy, Pa, 19006-5303  
 Killmeyer Rose Estate Of M, 5220 Sherwood Dr, Pgh, Pa, 15236-0000  
 Kilmer Kathleen J, Rr 2 Box 2313, Effort, Pa, 183309439  
 Kilmer Steve L, 250 Blair Rd, Trout Run, Pa, 17771-9224  
 Kilmore Mary E, 30 W Simpson St, Mechanicsburg, Pa, 17055-6324  
 Kilne Margaret M, 2472 Naomi Ter, Allison Park, Pa, 15101  
 Kilner Margaret, 2472 Naomi Ter, Allison Park, Pa, 15101  
 Kilner P, Shandon Inc, 171 Industrial Dr, Pittsburgh, Pa, 15275-0000  
 Kilpatrick J A, 700 Cherry Tree Rd, C-2, Aston, Pa, 19014-2419  
 Kilpatrick Joseph J, 2236 Edgewood Ave, Bethlehem, Pa, 18017-0000  
 Kilpatrick Kendal, 8502 Lynnwood Rd, Philadelphia, Pa, 19150  
 Kilroy Daniel B, 136 Rockland Dr, Beaver Falls, Pa, 15010  
 Kilroy Ginger T, Dln 000000639941 Rev Refund, Apt 3, 617 W Jefferson St, Butler, Pa, 16001  
 Kilroy Michael, 2607 Brookhaven Dr, Yardley, Pa, 19067  
 Kim Anselm D, 7 Ramsgate Ct, Blue Bell, Pa, 19422  
 Kim Augustine, 2926 E Franch, San Antonio, Tx, 78228-5309  
 Kim Baek-Kyu, 3200 Race St Rm 112a, Philadelphia, Pa, 19104  
 Kim Bong J, 5700 Bunker Hill St #1507, Pittsburgh, Pa, 15206-1167  
 Kim Cell U, Mcg Chhpa2, 250 Oberlin Rd, Harrisburg, Pa, 17057  
 Kim Chom Su, 701 Tally Dr, Pittsburgh, Pa, 15237-0000  
 Kim Chong D, Suite 220 C, 7300 Old York Road, Elkins Park, Pa, 19027  
 Kim Choongik, 1813 Bayfield Ct, State College, Pa, 16801  
 Kim Christina, 3440 Lehigh Street, Allentown, Pa, 18103-0000  
 Kim David, 137s Landis Dr, North Wa, Pa, 19454  
 Kim Desiree M, 2026 Swatara St, Harrisburg, Pa, 17104  
 Kim Deuk S, 605 Freedom Circle, Harleysville, Pa, 19438-3946  
 Kim Dohun, 401 Shady Ave Apt A501, Pittsburgh, Pa, 15206  
 Kim Dong Young, Po Box 144, Gwynedd, Pa, 19436-0144  
 Kim Duk Kwi, 1739 N Broad St, Lansdale, Pa, 19446  
 Kim Duk Yoon, 4629 Bayard St Apt 112, Pittsburgh, Pa, 15213-2700  
 Kim Dukyoo, 60 Barmoral Dr, Chadds Ford, Pa, 19317  
 Kim Gayoun, 1015 Philadelphia Avenue, Chambersburg, Pa, 17201  
 Kim Gun Soo, 10 Allegheny Center Mall, Pittsburgh, Pa, 15212-5330  
 Kim Hyuk Dong, 9221 Blue Grass Rd, Philadelphia, Pa, 19114  
 Kim Ihong, 13 Asbury Avenue, Melrose Park, Pa, 19027  
 Kim Jae Yeal, 231 01 Lucas Lane, Voorhees, NJ, 08430  
 Kim James R, 113 Bedford Lane, Lansdale, Pa, 19446-6338  
 Kim Jang P, 4145 Buttercup Ln, Plymouth Mtng, Pa, 19462  
 Kim Jee Hyun, 522 E College Ave, Apt 410, State College, Pa, 16801  
 Kim Jee Y, 3 Bayard Road 52, Pittsburgh, Pa, 15213  
 Kim Jimmy, 2610 70th St, Philadelphia, Pa, 19142  
 Kim Jong, 600 Red Lion Rd Apt K 10, Philadelphia, Pa, 19115  
 Kim Jong-Wun, 1015 Philadelphia Avenue, Chambersburg, Pa, 17201  
 Kim Joongon, 339 Avon St, Philadelphia, Pa, 19116  
 Kim Julia S, 249 S 4th St, Quakertown, Pa, 18951-0000  
 Kim Jun, 100 Old York Rd, Apt 812, Jenkintown, Pa, 19046  
 Kim Jung H, 212 Lockart Ln 2nd Fl, Philadelphia, Pa, 19116-3126  
 Kim Kao Wholesale, 454 N 12th St, Philadelphia, Pa, 19123  
 Kim Kwan, Hahnemann Hosp, 230 N Broad St, Phila, Pa, 19102  
 Kim Kyong H, 7048 Terminal Sq, Upper Darby, Pa, 19082  
 Kim Kyung H, 540 Hoffman Drive, Bryn Mawr, Pa, 19010-1745  
 Kim Kyungwook, 4628 Bayard St Apt 211, Pittsburgh, Pa, 15213  
 Kim Louis K, 2926 E Franch, San Antonio, Tx, 78228-5309  
 Kim Mary G, 504 Bon Air Rd, Pittsburgh, Pa, 15235-1626  
 Kim Mimi, Calder Sq-10643, State College, Pa, 16805  
 Kim Min, 3600 Chestnut St #1411, Philadelphia, Pa, 19104  
 Kim Moon S, 5665 E Wister St, Philadelphia, Pa, 19144-1523  
 Kim Mr., P O Box 359, Sharon Hill, Pa, 19079-0359  
 Kim Myoung L, 151 Woodpecker Road, Jenkintown, Pa, 19046-3923  
 Kim Narry, Seoul National Universit, School Of Bio Science, Seoul, Ko, 151742  
 Kim Roy, 131 Waterloo Avenue, Berwyn, Pa, 11358-2402

Kim Roy H, 1500 Locust Street, Philadelphia, Pa, 19102  
 Kim Sae H, 2525 Long Meadow Rd, Lansdale, Pa, 19446-6087  
 Kim Seung O, 6110 N Broad St, 1st Fl, Philadelphia, Pa, 19141  
 Kim Seung Y, 700 Lower Street Road, North Wales, Pa, 19454  
 Kim Si M, 273 Copley Rd, Upper Darby, Pa, 19082-4015  
 Kim Son Music & Elec, 600 Washington Ave Unit3a, Philadelphia, Pa, 19147-0000  
 Kim Steve S, 725 S 52nd Street Bse, Philadelphia, Pa, 19143  
 Kim Sung Won, 270 West 119th St., Apt. 4a, New York, Ny, 10026  
 Kim Taek Gyu, 60 Barmoral Dr, Chadds Ford, Pa, 19317  
 Kim U G Md, 419 Spring Avenue, Ellwood City, Pa, 16117  
 Kim U G Md Pc, 419 Spring Avenue, Ellwood City, Pa, 16117  
 Kim Wook, 5540 Covode St Apt 202, Pittsburgh, Pa, 15217-1985  
 Kim Yekyoung, 327 E Beaver Ave Apt 309, State College, Pa, 16801  
 Kim Yong H, 2002 Pineford Dr, Middletown, Pa, 17057  
 Kim Yoojung, Po Box 3015, Mc4761, Pittsburgh, Pa, 15230-3015  
 Kim Young B, 540 Hoffman Drive, Bryn Mawr, Pa, 19010-1745  
 Kim Yun Sang, 6497 Malvern Ave Fl 2, Philadelphia, Pa, 19151-2426  
 Kimball Cassandra V, Mermont Plaza, Bryn Mawr, Pa, 19010  
 Kimball Earl R, 114 Lancaster Terrace, Brookline, Ma, 02146-2237  
 Kimball Eve J C Md, Po Box 6946, Reading, Pa, 19610-0000  
 Kimball Jeffrey, 3610 Southwood Dr, Easton, Pa, 18045-572  
 Kimball Lois, 10702 Edmonston Rd, Beltsville, Md, 20705  
 Kimball Shirley, 3610 Southwood Dr, Easton, Pa, 18045-5728  
 Kimberlie Krimm Memorial Fund, 295 Greenlee Road, Pittsburgh, Pa, 15227  
 Kimberly A Betesh, 27 Stoneridge Dr, Elverson, Pa, 19520  
 Kimberly J Keeney, 3305 Colby Ln, Dover, Pa, 17315  
 Kimberly L M, 893 Simonds Hill Rd, Westfield, Pa, 16950  
 Kimberly Laura L, 344 E 16th St, Apt #3, New York, Ny, 10003  
 Kimberly Quality Care Inf Ther, Po Box 8500 (S-5360), Philadelphia, Pa, 19178  
 Kimberly Securities Inc, Rin 40353735 Rev Ct Refund, Huntington Atrium, 775 Park Ave, Huntington, Ny, 11743-3976  
 Kimberly's Lawn Care, 295 Neff Road, York, Pa, 17402  
 Kimble Bo, 45 E City Line Ave, Bala Cynwyd, Pa, 19004-2421  
 Kimble Francis, 415 Jenna Lane Apt 10b, Easton, Pa, 18045  
 Kimble J Sr, 322 Westview Ave, Bristol, Pa, 19007  
 Kimble Ludie M, 1027 Findley Dr Apt 29, Pittsburgh, Pa, 15221  
 Kimble Mark, 1000 Lindbergh Ave, Stroudsburg, Pa, 18360  
 Kimble Roberta L, 724 Wyoming St, Williamsport, Pa, 17701-3553  
 Kimble Sara, 415 2nd, New Cumberland, Pa, 17070-2002  
 Kime Christine, 604 Russell Ave, Johnstown, Pa, 15902  
 Kime Susan, 318 S Orange St, Media, Pa, 19063  
 Kimelman Sidney, 1531 Denniston Avenue, Pittsburgh, Pa, 15217-0000  
 Kimhoa Thi Nguyen, 44 S 17th St, Allentown, Pa, 18104  
 Kimloan Thi Dang, 1150 Thompson Run Rd, West Mifflin, Pa, 15122  
 Kimm Chantelle M, 218 Perrywinkle Ln, North Potomac, Md, 20878  
 Kimmel Dianne P, 105 Crestwood Dr, Ebensburg, Pa, 15931  
 Kimmel E Kenneth, Elderton State Bank, Po Box 427, Elderton, Pa, 15736-0427  
 Kimmel Estate Kimmel Iron & Metal, 1039 Harrisburg Ave, Box 7801, Lancaster, Pa, 17604  
 Kimmel Robert Mark, 1307 Barbaras St, North Wales, Pa, 19454-2045  
 Kimmel W Douglas, Rr 3, Butler, Pa, 16002-9803  
 Kims Karate Elizabethtown, 350 Highland Dr Apt F, Mountville, Pa, 17554-1265  
 Kim's Laundromat, 2554 Kensington Av, Philadelphia, Pa, 19125  
 Kims Newstand, 10th And Market Street, Philadelphia, Pa, 19107  
 Kims Seoul Towing Inc, Rin 40375769 Rev Ct Refund, 52 S Keswick Ave, Glenside, Pa, 19038-4607  
 Kimsey Kevin, 738 Colman Ave, Johnstown, Pa, 15902  
 Kimty Tan, 1018 West Lehigh Avenue, 0, Philadelphia, Pa, 19133  
 Kinard Michelle R, 17 Sherman Dr, East Berlin, Pa, 17316-9208  
 Kinard Suzanne B, 209 Buttonwood Way, Glenside, Pa, 19038-3305  
 Kincaid Mary, 830 Belgrade Street, Philadelphia, Pa, 19125  
 Kincaid Earsley F, 777 Wilkensburg Ave, Pittsburgh Pa 15221-5357, Pittsburgh, Pa, 15221-5357  
 Kincaid Florence S, 219 W 6th St, Allentown, Pa, 18102-0000  
 Kincaid Harvey J, 711 Walnut St, Pottstown, Pa, 19562-1502  
 Kincaid Stephen A, 201 Vairo Bv Apt 164, State College, Pa, 16803  
 Kinch Walter E, 824 Cedarwood Dr, Pittsburgh, Pa, 15235-2603  
 Kincher Michele M, 159 Spring St, Nazareth, Pa, 18064-2631  
 Kinder Christian D, 105 Applewood Acres, Clarks Summit, Pa, 18411  
 Kinder Country Day Care, 3545 Willow Street Pike, Willow Street, Pa, 17584  
 Kindervater Dorothy Y, 221 Pine St, Harrisburg, Pa, 17101  
 Kindervater Dorothy Y, 221 Pine St, Harrisburg, Pa, 17101-1349  
 Kindig Dorothy V, 26 Grant Drive, Hanover, Pa, 17331  
 Kindle Jones Sheila E, 208 Lauers Ln, Wyomissing, Pa, 19610  
 Kindt Elsie, Apt 227 The Woods, Camp Hill, Pa, 17011  
 Kiner Cathleen E, 7073 Carlisle Pke, Lot 129, Carlisle, Pa, 17013  
 King Abrams And Burney, 1002 Fifth Avenue, Pittsburgh, Pa, 15219  
 King Albert, 10 Eton Ct, Chambersburg, Pa, 17201  
 King Alvin B, Rr 4 Box 188d, Honey Brook, Pa, 19344-0000  
 King Anna, Anna King, 800 Primos Ave, Folcroft, Pa, 19032-0000  
 King Anna S, 133 Plant Ave, Wayne, Pa, 19087-3517  
 King Arlene A, 206 E Christie Ave, Butler, Pa, 16001  
 King Arlene E, 206 Christie Ave, Butler, Pa, 16001-0000  
 King Barry S, Dln 005000148473 Rev Refund, 130 Grant Avenue, Coatesville, Pa, 19320  
 King Bernadette, 1309 Hamilton Avenue, Mckeesport, Pa, 15132  
 King Bernard, 6155 Hegerman St, Philadelphia, Pa, 19135  
 King Beverly Ann, 330 N Franklin St, Allentown, Pa, 18102  
 King Bosco, 114 E Diamond St, Butler, Pa, 16001-5906  
 King C Clay, 1819 Teal Trce, Pittsburgh, Pa, 15237  
 King Catherine, 1515 N Park Ave, Philadelphia, Pa, 19123  
 King Catherine Et Al, Po Box 121, Greensboro, Pa, 15338  
 King Charles, 1545 Fairmont Pkwy, Erie, Pa, 16510  
 King Corey L, 432 Pulaski St, Dunellen, Nj, 08812-1541  
 King Cynthia, 2522 N. 32nd Street, Philadelphia, Pa, 19132  
 King Daniel J, Jackson St, Parker, Pa, 16049  
 King Dolores, 5052 Don St, Finleyville, Pa, 15332-1110  
 King Donald G, Hoffelt Rd Apt 137, Connellsville, Pa, 15425  
 King Donna J, C/O Donna Mcguire, Rural Route 5 Box 112, Duncansville, Pa, 16635-0000  
 King Edith P, 166 E Church, Darrington, Pa, 99999  
 King Ellen, 8445 Provident Rd, Philadelphia, Pa, 19150  
 King Elvira, 321 Spruce St, 1000 Bank Towers, Scranton, Pa, 18503-1400  
 King Emma R, 25 Creamery Road, Pequea, Pa, 17565  
 King Estelle L, Ethel L Copper, 2528 Nicholas Street, Philadelphia, Pa, 19121-2817  
 King Esther B, 600 E Cathedral Rd G412, Philadelphia, Pa, 19128-1930  
 King Esther L, 207 W Summit St Apt 357, Souderton, Pa, 18964  
 King Faith K, 522 Wallingford Ave, Media, Pa, 19063  
 King Florence H, 2956 Gaul Street, Philadelphia, Pa, 19134-4337  
 King Floyd H, 1435 Colton Road, Gladwyne, Pa, 19035  
 King Frances L, \* Dup Vendor Use 30244305\*, 102 Courthouse Sq, Washington, Pa, 15301  
 King Gloria H, 123 N 51st St, Philadelphia, Pa, 19139  
 King Hallie F, 5919 Wayne Ave, Philadelphia, Pa, 19144  
 King Heather, Dln 007001628353 Rev Refund, Po Box 204, National Park, Nj, 8063  
 King Howard L, 1201 Arthur Ave, Scottsdale, Pa, 15683  
 King Howard L, 809 Mulberry St, Scottsdale, Pa, 15683  
 King Issac, 100 W Cherry Ave, Washington, Pa, 15301-6820  
 King Jacqueline G, Rd 2, Narvon, Pa, 17555-0000  
 King James, 1015 N 5th St, Philadelphia, Pa, 19123  
 King James, 810 Miller Ave Apt 1, Clairton, Pa, 15025  
 King James A, 5531 Jackson St, Pittsburgh, Pa, 15206-1414  
 King Jane E, 1201 Arthur Ave, Scottsdale, Pa, 15683  
 King Jason, 29 Galloway Ave, Newburgh, Ny, 12550  
 King Jason Don, 700 College Place, Williamsport, Pa, 17701  
 King Jay, 9 Sterling Way, Chadds Ford, Pa, 19317  
 King Jeffery A, 648 Beutman Rd, Alum Bank, Pa, 15521-0000  
 King Jessica, 517 Semple, Apt 4, Pittsburgh, Pa, 15213  
 King Johanna, 9 Sterling Way, Chadds Ford, Pa, 19317  
 King John, 2 Mccurley Dr., New Freedom, Pa, 17349  
 King John C, 107 S Mulberry St, New Castle, Pa, 16101  
 King Joseph B Or Annie S, 377 Buck Hill Rd, Paradise, Pa, 17562-9774  
 King Joseph M Jr, C/O Donna Mcguire, Rural Route 5 Box 112, Duncansville, Pa, 16635-0000  
 King Joseph W, 237 S Shupe St, Mount Pleasant, Pa, 15666  
 King Karen L, 110 Pinehurst Rd, York, Pa, 17402  
 King Karl P, 530 Liberty St, Waynesburg, Pa, 15370  
 King Kaye W, 299 Mountain, New Enterprise, Pa, 16664  
 King Kelly, 789 Wilderness Acres, East Stroudsburg, Pa, 18301  
 King Khalif M, C/O Diane Dicks, 1221 Perry St, Reading, Pa, 19604  
 King Kobrinetz Joy Heather, 826 W 10th St Rear, Erie, Pa, 16502-1258  
 King Larry L, 1618 State St, Harrisburg, Pa, 17103  
 King Laura, Wynnewood And Yerkes Rd, Apt 26 D, Wynnewood, Pa, 19096  
 King Laurence B Jr, 585 House, Allison, Pa, 15413  
 King Lavinia, 68 Midway Drive, West Mifflin, Pa, 15122  
 King Lynda S, R736 Grove Ave, Johnstown, Pa, 15902  
 King Margella S, 708 Bayberry Dr, Bartlett, Il, 60103-4444  
 King Margaret, 586 Allison # 2, Allison, Pa, 15413  
 King Margaret Est, Alanna P Reed Exec, 99252080 Cd 984, 223 Spruce Road, Karns City, Pa, 16041  
 King Maria G, 5421 Boyertown Pike, Birdsboro, Pa, 19508-8629  
 King Mary, 4020 N Darien St, Philadelphia, Pa, 19140  
 King Mary A, Merion Gardens Apt B-308, Merion, Pa, 19060-0000  
 King Mary M, Rd 4 Sandy Lake, Ravenna, Oh, 44266  
 King Mcconnell Lorie L, Rr 4 Box 621b, New Castle, Pa, 16101-9408  
 King Media, 656 E Swedesford #325, Valley Forge Office, Wayne, Pa, 19087  
 King Mildred Deleo, 757 S Grant St, Meadville, Pa, 16335  
 King Miller, 114 E Diamond St, Butler, Pa, 16001-5906  
 King Milton L, 241 Palmer Street, Easton, Pa, 18042-7238  
 King Myron, 1008 Brook Ave, Clifton Hgts, Pa, 19018  
 King Nalitz Atty Law, 77 S Washington St, Waynesburg, Pa, 15370-2035  
 King Of Prussia, Po Box 1528, King Of Prussia, Pa, 19406-1528  
 King Of Prussia Kay Bee T, C/O David B Farrell, Sr 68 Box 143a, Southfield, Ma, 1259  
 King Olga, Maple Street, Red Lion, Pa, 17356  
 King Paul, 3896 Bigelow Blvd, Pittsburgh, Pa, 15210  
 King Peter O, 2278 Shady Ave, Pittsburgh, Pa, 15217  
 King Phillip, 4 York Cir, Belle Vernon, Pa, 15012-9341  
 King Phillip E, 2 Gardner St, Johnstown, Pa, 15905-0000  
 King Preston, 235 Myrtle Ave, Waynesboro, Pa, 17268  
 King Raymond J, 2315 S Pine Street, York, Pa, 17402  
 King Ronald, 3501 Fifth Avenue, Ic Systems, Beaver Falls, Pa, 15010  
 King Ronald A, 5149 Rosecrest Pl, Pittsburgh, Pa, 15201  
 King Rosanne, 742 Ethan Ave, Pittsburgh, Pa, 15226  
 King Ruth, 36 N Roushey St, Shavertown, Pa, 19062  
 King Ryan C, 201 Wood St, 8016, Pittsburgh, Pa, 15222  
 King Sara, 1022 Plymouth Rd, York, Pa, 2000  
 King Sara F, 136 W Lancaster Ave, Wayne, Pa, 19087-4002  
 King Sarah, 516 S 42nd St, Philadelphia, Pa, 19104  
 King Sean, 5728 N Fairhill St, Phila, Pa, 19120  
 King Tamira, 813 Forrest Ave, Media, Pa, 19063  
 King Thomas, Box 235, Philadelphia, Pa, 19104  
 King Thomas G, 121 Center Ave., Pitcairn, Pa, 15140  
 King Trance, 3416 Emerald Blvd, Long Pond, Pa, 18334  
 King Virginia M, 835 Livingston St, Philadelphia, Pa, 19125-3516  
 King Wayne J, 6155 Hegerman St, Philadelphia, Pa, 19135  
 King Willa E, Bluff Ave, Parker, Pa, 16049  
 King William, 502 Decatur Ave #101, Connellsville, Pa, 15425  
 King William B, 1746 S Avondale St, Philadelphia, Pa, 19142  
 King William E, 708 Bayberry Dr, Bartlett, Il, 60103-4444  
 King William Md, Po Box 38049, Philadelphia, Pa, 19140  
 Kingdom Comput, Po Box 202, Myerstown, Pa, 17067  
 Kingdom Roy Jr, 2900 Colerain Rd Apt 528, St Marys, Ga, 31558  
 Kingham Emily, 301 Virginia Ave, Havertown, Pa, 19083  
 Kings Auto Sales Kings Auto Sales, 2632 Washington Road, Canonsburg, Pa, 15317  
 Kings College, 133 N. River St., Wilkes-Barre, Pa, 18711-0801  
 Kings College, 133 North River St, Wilkes Barre, Pa, 18711  
 Kings Highway Elem, 841 W King Hwy, Coatesville, Pa, 19320  
 Kings Premium Service, 10 E Merrick Rd, Valley St, Pa, 15580-0000  
 Kingsboro William K, 5526 Walnut St, Harrisburg, Pa, 17112-4030  
 Kingsland Scott Bauer Havekott Architc, 4 North Shore Center, Pittsburgh, Pa, 15212  
 Kingsley Dot M, 2217 Pikeside Dr, Greencastle, Pa, 17225-8414  
 Kingsley Services Ltd, T A Tas One Office Services, 202 Coventry Rd, Glen Mills, Pa, 19342



Kingsley Services Ltd, Ta Tas One Office Services, 202 Coventry Rd, Glen Mills, Pa, 19342

Kingsley Theodore, 303 Wyncote Rd, Jenkintown, Pa, 19046

Kingston Martin, 10259 Grandview Ave, # Pobox369, Albion, Pa, 16401-9462

Kingston Terrace Homeowners Assoc., 39 Kingston Terrace, Aston, Pa, 19014

Kingston Terrace Homeowners Assoc., Holly Paulson, 39 Kingston Terrace, Aston, Pa, 19014

Kini Ramesh, 4910 Centre Avenue, Pittsburgh, Pa, 15213

Kiniry Gregg, 5423 Wilesley Ave, Pittsburgh, Pa, 15206-1416

Kinkade Craig L, 5010 Long Dr, Bethlehem, Pa, 18020

Kinkaid Kelly Lee, 237 S Sterley St, Shillington, Pa, 19607

Kinkead Mary L, 729 Sunset Ave, Johnstown, Pa, 15905-1635

Kinkel Maker Eugene Robert, 2745 Bergman St, Pittsburgh, Pa, 15204

Kinkel Shirley Ira, 2579 A Grouse Ridge, Wexford, Pa, 15090

Kinley Harry, 5154 Kincaid, Pittsburgh, Pa, 15224

Kinley Joan A, 4772 Loring St, Philadelphia, Pa, 19136-0000

Kinley Marie A, 249 Pineview Lane, York, Pa, 17315

Kinley Nancy E, 5154 Kincaid, Pittsburgh, Pa, 15224

Kinlow James, 1307 Potts, Philadelphia, Pa, 19082

Kinlow James, C/O Frank Weitzman, Land & Title Bldg Suite 1403, Philadelphia, Pa, 19110

Kin-Medics Inc, 6900 Aragon Cir, Buena Park, Ca, 90620-0000

Kinn Louise E, 701 E Catawissa St, Nesquehoning, Pa, 18240

Kinnan Scott Richard, 914 Hertford Dr, Hatfield, Pa, 19440-0000

Kinneman Ricky L, 1407 W Philadelphia St, York, Pa, 17404

Kinnerman Robert F, 2227 S Hemblerg St, Philadelphia, Pa, 19145-3312

Kinney Anna K, 2225 6th St, Bethlehem, Pa, 18020

Kinney Bruce W, C/O Barbara F Smith, 393 Penlyn Park, Penlyn, Pa, 19422-0000

Kinney Charles L, 530 Frog Hollow Rd, Harrisburg, Pa, 17112-9624

Kinney Eleanor M, 10 N Front St, Selinsgrove, Pa, 17870-0000

Kinney Grace H, Rosemnt Presbytrn Vlg, 404 Cheswick Pl # 108, Bryn Mawr, Pa, 19010-1251

Kinney Lester, 81 Leisure Lands, E Stroudsburg, Pa, 18301

Kinney Roger W, 2225 6th St, Bethlehem, Pa, 18020

Kino Ann Marie, 422 Hickory Street, Richeyville, Pa, 15358

Kino Joseph P, 422 Hickory Street, Richeyville, Pa, 15358

Kinol Christopher J, 108 Essex Knoll Dr, Coraopolis, Pa, 15108-3224

Kinol William E, 108 Essex Knoll Dr, Coraopolis, Pa, 15108-3222

Kinsch Matthew W, 916 Mitchell Avenue, Morton, Pa, 19070

Kinsella Timothy E, Ira 04/28/97, 2 Old Kings Hwy W, Downingtown, Pa, 19335-0000

Kinsey Betty J, 101 S Rail Road St Apt 419, Palmyra, Pa, 17078

Kinsey Carol L, 31 E Hillcrest Ave, Chalfont, Pa, 18914-2724

Kinsey Edgar L, 207 Ottawa St, Johnstown, Pa, 15904-2337

Kinsey Janet, 2610 Sylmar St, Philadelphia, Pa, 19142-2125

Kinsey Rhoda A, 136 Sallowfield Ave, Charleroi, Pa, 15022-0000

Kinsinger Roy W, 222 Salisbury St, Meyersdale, Pa, 15552-1414

Kinsler Angeleah, 6219 Ellsworth St, Philadelphia, Pa, 19143-2912

Kint Shane, Rd 5 Box 50, 428 Delta Rd, Red Lion, Pa, 17356-0000

Kintsch Louise E, 238 Street Rd Apt C107, Southampton, Pa, 18966-3117

Kintzler Frank, 21 Eric Lane, Philadelphia, Pa, 19116-1034

Kinyon Robert E, 2966 Art Mar Rd, Norristown, Pa, 19403

Kinzler Herman Sr, 239 Ewing Rd, Carnegie, Pa, 15106-0000

Kioalicas Holly, 126 Hunting Creek Rd, Canonsburg, Pa, 15106-0000

Kipikash Pearl, 539 E Market St Apt 2flr, Scranton, Pa, 18509

Kipling Kathie M, Rd 5, Towanada, Pa, 18848

Kipp Judith A, 220 Allen St, Mechanicsburg, Pa, 17055

Kipp Kathryn A, 258 Scott Rd, Clarks Summit, Pa, 18411-9369

Kipp Martin, 2149 Liberty, Allentown Pa 18104-4365, Allentown, Pa, 18104-4365

Kipp Robert E, 266 Wood Stream Ct, Langhorne, Pa, 19047

Kipp Sarah M, 112 E College Ave Apt 7, College, Pa, 16801

Kiral Joseph, Po Box 253, Southwest, Pa, 15685

Kirasic Peter R, 833 Vermont Ave, Glassport, Pa, 15045

Kirby Ames Ta, Santa Maria Ltd, 5550 Baynton St Ste 4, Philadelphia, Pa, 19144

Kirby Ames Ta Justice Home Remodel, 2600 Ridge Ave, Philadelphia, Pa, 19121-2610

Kirby Christine E, Po Box 324, Brodheadsville, Pa, 18322-0324

Kirby Deborah, 9 Rapps Run Dr, Malvern, Pa, 19355

Kirby Deborah M, 9 Rapps Run Dr, Malvern, Pa, 19355

Kirby Donald L, 940 S 49th St, Philadelphia, Pa, 19143

Kirby G Michael, 9 Rapps Run Dr, Malvern, Pa, 19355

Kirby James T, Po Box 324, Brodheadsville, Pa, 18322-0324

Kirby Mary A, C-801 Mcknight Cr, Pittsburgh, Pa, 15237

Kirby Paul L, 501 Vairo Blvd., State College, Pa, 16801

Kirby Tiffany, 324 N 6th St, Allentown, Pa, 18102

Kirby William M, C-801 Mcknight Cr, Pittsburgh, Pa, 15237

Kirchberger Eric, 3500 Powelton Ave Apt C-403, Philadelphia, Pa, 19104

Kirchenstein Robert, 1001 City Ave, Philadelphia, Pa, 19151

Kircher Caroline L, 1120 Spruce St, Philadelphia, Pa, 19107-6013

Kirchhoff George H, Rr 3, Moscow, Pa, 18444

Kirchhoff Michael, 553 E Carver St, Philadelphia, Pa, 19120-1711

Kirchmeir Rose, 52 S 18th, Pittsburgh, Pa, 15203

Kirchmeyer & Associates Inc, 40 Gardenville Parkway, Buffalo, Ny, 14224

Kirchner Denise E, 3512 Pinewood Dr, W Homestead, Pa, 15120

Kirchner Regis P, 102 Saint Georges Dr, Lancaster, Pa, 17603

Kireta Katelyn, 140 Konhaus Rd., Mechanicsburg, Pa, 17050

Kiriazoglou Savas G, Dln 005000258624 Rev Refund, 3131 Knights Rd 5 31, Bensalem, Pa, 19020

Kirilova Julia, 212 Grayling Ave, Narberth, Pa, 19072

Kirk Barbara Ann, 255 Berkley Avenue, Pittsburgh, Pa, 15221

Kirk Daniel Z, 560 Oak St, Indiana, Pa, 15701-1968

Kirk Donald, 4635 Tilton St, Phila, Pa, 19137

Kirk Dontae, 718 Neday Ave, Philadelphia, Pa, 19150-000

Kirk Harry F, 255 Berkley Avenue, Pittsburgh, Pa, 15221

Kirk Joan, Po Box 51, Geigertown, Pa, 19523

Kirk John, Dln 007000414928 Rev Rebate, 520 N Delaware Ave, Suite 4d, Philadelphia, Pa, 19123-4226

Kirk John B, 28 Heather Way, Newtown Square, Pa, 19073

Kirk Kenneth A, 572 Heyward Cir, Marietta, Ga, 30064-0000

Kirk Kimberly, 28 Heather Way, Newtown Square, Pa, 19073

Kirk Merilee R, 1121 Yellow Springs Road, Chester Springs, Pa, 19425

Kirk Peter, 741 N Ringgold St, Philadelphia, Pa, 19130

Kirk William, 4136 Third Street, Aliquippa, Pa, 15001

Kirkbride Center, 111 N 49th Street, Philadelphia, Pa, 19139

Kirkendall Linda M, 1545 Richard Ave, Bethlehem, Pa, 18018

Kirkessner Cindy, 811 Pennsylvania Ave, York, Pa, 17404

Kirkev Inc, 1838 Bethlehem Pike, Flourtown, Pa, 19031

Kirkhoff Alberta D, Apt 1106, Chester, Pa, 19013

Kirkland Charles Jr, 816 Aubrey Ave, Ardmore, Pa, 19003

Kirkland Clarissa, 213 E Cottage Pl, York, Pa, 17403

Kirkland Linda C, 12 Brittin Street, Madison, NJ, 07940

Kirkland Takesha, 1351 W Kerbaugh St, Philadelphia, Pa, 19140

Kirkpatrick Barbara J, 2201 W Chester Pike Apt B12, James Kirkpatrick Jr, Broomall, Pa, 19008-2617

Kirkpatrick Charis, Brentshire Village Apts Apt G5, Pittsburgh, Pa, 15227

Kirkpatrick Eric M, Old Bethlehem Rd, Quakertown, Pa, 18951

Kirkpatrick Isabella V, 400 Northampton, Easton, Pa, 18042

Kirkpatrick James, Po Box 113, Ardara, Pa, 15815-0000

Kirkpatrick Joanne M, 24 Winthrop Rd, Carnegie, Pa, 15106-1040

Kirkpatrick Julie, 198 7th Ave, New York, Ny, 11215

Kirkpatrick Kathryn, 2803 S Ponderosa, Allison Park, Pa, 15101

Kirkpatrick Lee, 2803 S Ponderosa, Allison Park, Pa, 15101

Kirkpatrick Sandra, 544 Colonial Dr, East Greenville, Pa, 18041

Kirkpatrick Scott B, 521 N 3rd Street, Wormsberg, Pa, 17043-1008

Kirks Auto Body, 2324 Spinnerstown Rd, Quakertown, Ny, 13804

Kirkutis Ronald J Jr, 405 W Church St, Lock Haven, Pa, 17745

Kirkwood Research Group, Po Box 102, Pocopson, Pa, 19366-0102

Kirland Walter D, 115 W Cottage Pl, York, Pa, 17403-0000

Kirman Linda, 272 Squire Lane, Litzitz, Pa, 17543

Kirn Diane S, 344 White Oak Ln, Leesport, Pa, 19533

Kirsch Eugene G, 1517 Kathryn St, New Cumberlnd, Pa, 17070-0000

Kirsch J E, 1157 Belmont Dr, Meadville, Pa, 16335-2808

Kirsch Louis G, 915 E East Newmark Ave, Monterey Park, Ca, 91754-0000

Kirsch Thomas, 130 Almshouse Road, Suite 209, Richboro, Pa, 18954

Kirsch William, 220 Thatcher Rd, Quakertown, Pa, 18951-0000

Kirschenbaum Deborah, 1078 Randolph Dr, Lower Makefield, Pa, 19067

Kirschenbaum Jeffrey M, 1078 Randolph Dr, Lower Makefield, Pa, 19067

Kirschner Agnes D, 301 Bluff St, Canonsburg, Pa, 15317-0000

Kirschner Andrea Cust, 210 Edgehill Dr, Havertown, Pa, 19083-2504

Kirschner Courtney, 210 Edgehill Dr, Havertown, Pa, 19083-2504

Kirschner Eleanor, 201 Wynne Lane, Narberth, Pa, 19072

Kirschner Hyman, 201 Wynne Lane, Narberth, Pa, 19072

Kirschner Jason Louis, 410 Candlewood Road, Broomall, Pa, 19008

Kirschner Joan M, 121b W Maryland Ave, Clifton Heights, Pa, 19018

Kirschner Robert Custodian For, 410 Candlewood Road, Broomall, Pa, 19008

Kirshner Charles, 5859 Aylesboro Ave, Pittsburgh, Pa, 15217-1445

Kirshner Shirley B, 5859 Aylesboro Ave, Pittsburgh, Pa, 15217-1445

Kirsopp Sons Genera Trustees, 1345 McLaughlin Run Rd, Pittsburgh, Pa, 15241

Kirsten Lisa, 2950 Mapleshade Rd, Ardmore, Pa, 19003

Kirtland Judith A, Coventry At Waterford Apt 144, York, Pa, 17402

Kirtland Judith A, Coventry At Waterford, Apt 144, York, Pa, 17402

Kirtland Theodore R, Coventry At Waterford, Apt 144, York, Pa, 17402

Kirtland Theodore R, Coventry At Waterford, Apt 144, York, Pa, 17402

Kirtley Gertrude L, 24 Outlook Ln, Levittown, Pa, 19055

Kirwan Mary, 527 W Uwchlan Ave, Downingtown, Pa, 19335

Kiselka Michael, 128 43rd St, Pittsburgh, Pa, 15201

Kisenbauer Katharine S, 6371 Mulberry Lane, Macungie, Pa, 18062-0000

Kisenbauer Rudolph Jr, 6371 Mulberry Lane, Macungie, Pa, 18062-0000

Kiser Gladys M Estate, 101 S 3rd Ave, Clarion, Pa, 16214

Kiser John W, 27 Looker Mtn Trl, Bradford, Pa, 16701

Kiser Robert B, 232 S Main St, Shrewsbury, Pa, 17361

Kiser Sherry L, 502 Mckee Rd #C, Washington, Pa, 15301

Kish Charles M, 3736 Tudor Dr, Harrisburg, Pa, 17109-1238

Kish Franklin, Rd 1, Ulysses, Pa, 16948

Kish George, 3330 Peach St, Erie, Pa, 16508

Kish Ryan, Dln 000000279544 Rev Refund, 219 Fifth Ave, Carnegie, Pa, 15106

Kishan Har, 120 E Street Rd J2, Warminster, Pa, 18974-3481

Kishbach Troy, Dln 007002163407 Rev Refund, 320 Warren Street, Nescopeck, Pa, 18635

Kishbaugh Anthony, R D 3, Berwick, Pa, 18603-9803

Kishbaugh Roland E Jr, R D 3, Berwick, Pa, 18603-9803

Kishel Donna M, 836 Weschler Ave, Erie, Pa, 16502

Kiska James, 41 Strtling St, Pittsburgh, Pa, 15203

Kiski Area School District, 200 Poplar St, Vandergrift, Pa, 15690

Kiski Area School District, C/O Robert L. Orr, R. D. 2 Box 218, Spur Road, Avonmore, Pa, 15618

Kisner Peter D, 1101 North 11th St, Reading, Pa, 19604

Kisner Thomas E, Dln 007002261421 Rev Refund, Po Box 262, Chicora, Pa, 16025

Kiss Realty, 237 Main St, Beach Haven, Pa, 18601

Kisselback Stacy, 4729 Longshore Avenue, Philadelphia, Pa, 19135-0000

Kissell Christopher R, 1110 Capital Trail, Newark, De, 19711

Kissell Timothy, 530 Creek Road, Coatesville, Pa, 19320

Kissenger Rodriquez Jaimie, 3120 Naamans Rd, Apt K6, Wilmington, De, 19810

Kissi Benjamin O, Dln 007001271037 Rev Refund, Apt 13a, 2111 Southern Blvd, Bronx, Ny, 10460

Kissick Greg, Rr 1 Box 178g, Utica, Pa, 16362-9513

Kissick Ruth W, 9269 Ridge Ave, Rest Haven Nursing Home, Philadelphia, Pa, 19118

Kissinger Helen D, Po Box 103, Summit Sta, Pa, 17979-0103

Kissinger March, 222 Kimberston Road, Apartment #3, Blue Bell, Pa, 19422

Kist Charles A, 1476 Mitnik Ave, Johnstown, Pa, 15909-1333

Kistler Eileen K, 2654 W South St, Allentown, Pa, 18104-6166

Kistler Nancy, 61 Lenox St, Uniontown, Pa, 15401-2914

Kistler Tiffany Companies, 987 Old Eagle School Rd, Wayne, Pa, 19087

Kita Charles A, 630 Park Ave, Philadelphia, Pa, 19406

Kitay Anne, 7289 Beacon Hill Dr, Drive, Pittsburgh, Pa, 15221

Kitch Jay, 3911 Sarah, Apt2, Pittsburgh, Pa, 15132

Kitchell Helen G, 26 W Levering Mill Rd, Bala Cynwyd, Pa, 19004-2605

Kitchen Horace, 2555 North Hollywood Stre, Philadelphia, Pa, 19132

Kitchen John A, 3803 Alexis St, Pittsburgh, Pa, 15207-1008

Kitchen John R, 5415 Market St Apt 1, Philadelphia, Pa, 19139

Kitchen Stella, Tannery Road, Westover, Pa, 16692

Kitchen William C Sr, And Todd's Auto Body, 17 Homestead Drive, Mill Hall, Pa, 17751-9623

Kitchenworks Caterers Inc, 1708-10 Derry Street, Harrisburg, Pa, 17104

Kite Nancy M, 685 N Franklin St, Washington, Pa, 15301-0000

Kitonga Moses, 935 Penn Cir Apt B406, King Of Prussia, Pa, 19406

- Kittanning Ambulance Service, 206 S Jefferson St, Po Box 462, Kittanning, Pa, 16201  
 Kittichalerm Phumchit, 4859 Mcknight Rd, Pittsburgh, Pa, 15237-3405  
 Kitting John, 1545 Canal Road Ext, Manchester, Pa, 17345  
 Kitting Susan, 1545 Canal Road Ext, Manchester, Pa, 17345  
 Kittinger Kenneth K Jr, 446 W Frederick St, Lancaster, Pa, 17603-2838  
 Kittlar Ciril, 367 E Grand St, Nanticoke, Pa, 18634  
 Kitts Kim, 4012 Stanley Ave, Erie, Pa, 16504  
 Kitzhofer Edward R, 7815 S Valley Drive, Fairfax Station, Va, 22039  
 Kitzman Lucy L, 503 Luzerne Ave, West Pittston, Pa, 18643  
 Kitzmiller Brothers Resid, Po Box 686, Hanover, Pa, 17331-0000  
 Kitzmiller Caroline L, 138 North Street, Montpelier, Vt, 05602  
 Kiuskey Albert, 1226 Wallace, Philadelphia, Pa, 19123-2410  
 Kivlin Jennifer, 503 Independence Dr, Harleysville, Pa, 19438  
 Kiwak Karen, 380 E Ridge St, Nanticoke, Pa, 18634  
 Kizer Barry J, 145 Washington Street, Edwardsville, Pa, 18704-0000  
 Kizer Richard L, Hc 62 Box 851, Honesdale, Pa, 18431  
 Kizina Megan R, 69 Fountain St, Pittsburgh, Pa, 15205  
 Kizis Michael J, 1841 Highway 315, Pittston, Pa, 18640  
 Kjellmark Gary B, 34 Denise Lane, East Stroudsburg, Pa, 18301  
 Kjellmark Janet A, 34 Denise Lane, East Stroudsburg, Pa, 18301  
 Klaben Marc A, 1919 Chestnut St, Apt 1324, Philadelphia, Pa, 19103  
 Klaiber Nicholas, 329 Theatre Drive, Johnstown, Pa, 15904  
 Klair Kliff, 1002 Robert St, Mechanicsburg, Pa, 17055  
 Klapac Julia, 235 W Early Ave, Coaldale, Pa, 18218  
 Klapac Auto Body Inc, Rr 1 Box 10 Rt 8 North, Oil City, Pa, 16301  
 Klapholz Jesse, 1012 Melrose Avenue, Melrose Park, Pa, 19027  
 Klaproth Gladys, C/O Douglas L Patterson, 900 Thomasson Lane, Paradise, Ca, 95969-3237  
 Klase Robert, 1329 High Street, Bethlehem, Pa, 18018  
 Klaugh Anna, 128 Graham Pl, Bethlehem, Pa, 18015  
 Klaus Cheryl B, Rr 8 Box 8002, Stroudsburg, Pa, 18360-0000  
 Klaus Russel C Jr, 5 Richard Lane, Camp Hill, Pa, 17011  
 Klaus Russel C Sr, 5 Richard Lane, Camp Hill, Pa, 17011  
 Klaus Harry, 6925 Ludlow St, Upper Darby, Pa, 19082-0000  
 Kleba Michael J, 148 Derr Drive, Collegeville, Pa, 19426  
 Kleba Sarah L, 148 Derr Dr, Collegeville, Pa, 19426  
 Klebanoff Larry, Front Ford Street, Suite J221, Cont Business Ctr, Bridgeport, Pa, 19405  
 Kleber Patricia Y, 270 Kennedy Ave, Pittsburgh, Pa, 15214-2718  
 Klecher Donald W Jr, 334 Rowan Alley, Pottstown, Pa, 19464-0000  
 Kleckner Herbert, 369 Union, Allentown, Pa, 18100  
 Kleckner Jean M, 1976 Springtown Hill Rd, Hellertown, Pa, 18055  
 Kledaras Pete, 133 W Hillendale Rd, Kennett Square, Pa, 19348  
 Kleer Pak Corp, P.O. Box 13849, Philadelphia, Pa, 19101  
 Kleer Ruth C, 149 Lughl, Philadelphia, Pa, 19104  
 Klees Jennifer, 205 South Front St, Harrisburg, Pa, 17101  
 Klehr Harrison Harvey Branz, Klehr Harrison Harvey Branz, 260 S. Broad Street, Philadelphia, Pa, 19102-5021  
 Klein Alan H, 21 W Greenwood Ave, Lansdowne, Pa, 19050  
 Klein Alice M, Rd 1 Box 184, Dawson, Pa, 15428  
 Klein Annette A, 825 N 12th Street, C/O Kuhn & Block, Allentown, Pa, 181021318  
 Klein Audrey E, 116 Broad Leaf Pl, Newtown, Pa, 18940  
 Klein Catherine A, 811 Center St, Jim Thorpe, Pa, 18229  
 Klein Donal, Rd1, Library Pa 15129, Library, Pa, 15129  
 Klein Donald, 2339 Haverford Rd, Apt D, Ardmore, Pa, 19003  
 Klein Donald R, 2335 Havertor Ave, Apt A, Ardmore, Pa, 19003  
 Klein Donald R, 2339 Haverford Rd Apt D, Ardmore, Pa, 19003  
 Klein Dorothy, 110 Philadelphia Ave, Apt 3, Reading, Pa, 19607  
 Klein Fern N, 83 Vermeer Drive, Langhorne, Pa, 19047  
 Klein Harold S, 1809 Rosemary Rd, Highland Park, Il, 60035-4352  
 Klein James R, 2015 Walton Ave, Overbrook, Pittsburgh, Pa, 15210-4145  
 Klein Joan Ann, 2015 Walton Ave, Overbrook, Pittsburgh, Pa, 15210-4145  
 Klein John C, Rd 1 Box 184, Dawson, Pa, 15428  
 Klein John E, 323 Upland Way, Drexel Hill, Pa, 19026  
 Klein John F, 438 Canfield St, Pittsburgh, Pa, 15210-3222  
 Klein Karin L, 749 Highview Road, Pittsburgh, Pa, 15234  
 Klein Katharine, 45 Main Street, Yorkana, Pa, 17402  
 Klein Kathleen L, 27 E Columbia Rd, Enola, Pa, 17025-2402  
 Klein Leonard, 830 Judson Ave Apt 2h, Evanston, Il, 60202-2464  
 Klein Marla, 1809 Rosemary Rd, Highland Park, Il, 60035-4352  
 Klein Max, 1558 Elkins Av, Abington, Pa, 19001  
 Klein Maxine, 704 Cornerstone Ln, Bryn Mawr, Pa, 19010-0000  
 Klein Morris, 5606 North Umlerland, Pittsburg, Pa, 15217  
 Klein P Dr, 128 Pemberton, Philadelphia, Pa, 19147  
 Klein Philip B, Dln 991203732008 Rev Refund, 20 E 11th Ave, Conshohocken, Pa, 19428  
 Klein Robert J, 83 Vermeer Drive, Langhorne, Pa, 19047  
 Kleinbard Bette, 253 South 3rd Street, Philadelphia, Pa, 19106  
 Kleinbard David, 30 S 17th Dr, Philadelphia, Pa, 19103-0000  
 Kleiner Alfie, 27 Woodland Ave, Springfield, Pa, 19064-2325  
 Kleiner Elizabeth, 27 Woodland Ave, Springfield, Pa, 19064-232  
 Kleiner Kathy, 33 Musselman Ave, Biglerville, Pa, 17307  
 Kleinfelder Mildred M, 3851 Germantown Avenue, Philadelphia, Pa, 19140-3638  
 Kleinhans Carol, 26 Roundabout Ln, Levittown, Pa, 19055-1427  
 Kleinman Charles, 325 E College Avenue, York, Pa, 17403  
 Kleinman Sylvia, 1345 W Lunt St, Chicago, Il, 60626-3015  
 Kleinpaste Karl, Po Box 151, Beaver Falls, Pa, 15010  
 Kleinschmidt Rober, 748 Walnut Ct, First Floor, Bensalem, Pa, 19020  
 Kleintap Linda, 630 W Brookdale St, Allentown, Pa, 18103-4959  
 Kleintop Edna A, R R 2 Box 388, Kunkletown, Pa, 18058  
 Kleintop Luther L, R R 2 Box 388, Kunkletown, Pa, 18058  
 Kleinz John, 544 Devon Rd, Norwood, Pa, 19074  
 Kleiser John R, L 404, Lancaster, Pa, 17602  
 Klem Ted, 415 Shoemaker St Apt B, Apt B, Swoyersville, Pa, 18704  
 Klementisz James L Sr, 404 East Spruce Street, Perkasio, Pa, 18944  
 Klemick Joseph, 1110 W Mulberry St, Shamokin, Pa, 17872-2614  
 Klemm Gerhard E Ira, 941 Lobella Ave, Reading, Pa, 19605  
 Klemmer Anna, 3179 Belgrade St, Philadelphia, Pa, 19114  
 Klemmer Dorothy C Est, Dln 983300025165 Rev Refund, Carl G C Klemmer Sr Etal Execu, 18 Borbeck St, Rockledge, Pa, 19046  
 Klemmer Norman P, 755 Georgia Ave, Reading, Pa, 19605  
 Klenast Kay, 50 E Swederford Rd, Malvern, Pa, 19355  
 Klenk Beth L, 301 Lower State Rd, North Wales, Pa, 19454-1307  
 Klenk George A, 3004 State Street, Erie, Pa, 16508  
 Klenk Robert M, 301 Lower State Rd, North Wales, Pa, 19454-1307  
 Klenk Shirley A, 3004 State Street, Erie, Pa, 16508  
 Klepper Michael J, 44 Trevose Rd, Feasterville, Pa, 19053-6520  
 Kleppinger Eugene, 2021 Michael St, Bethlehem, Pa, 18017  
 Kleppinger Jean K, 581 Ninth Ave, Warminster, Pa, 18974  
 Klerx Maryanne, 913 Barn View Lane, Breingsville, Pa, 18031  
 Klesse Theodore, 6311 Vandike St, Philadelphia, Pa, 19135  
 Kletoch Margaret M, Attn Margaret M Hudock, 38 Kensington Circle, Uniontown, Pa, 15401-2707  
 Klett Lieber Rooney, One Oxford Center, 40th Floor, Pittsburgh, Pa, 15219  
 Kletzel Francis J Jr, 924 Wedgewood Dr, Lansdale, Pa, 19446-1835  
 Kletzel Helen M, 924 Wedgewood Dr, Lansdale, Pa, 19446-1835  
 Kletzli Judith L., 168 Greenlea Drive, Coraopolis, Pa, 15108  
 Kletzli Nelson B Jr., 168 Greenlea Drive, Coraopolis, Pa, 15108  
 Klevecka Lois, 336 Tree Street, Philadelphia, Pa, 19148  
 Klevin Patricia, 1519 Manoa Rd, Philadelphia, Pa, 19151  
 Klf Cleaning Inc, 1011 New Hope St Apt 34a, Norristown, Pa, 19401  
 Klg Electrical, 1047 Butter Ln, Reading, Pa, 19606  
 Klick Barbara, 176a Grantz Hollow Road, Collection Service, Vandergrift, Pa, 15690  
 Klick Fernie M, 2375 S Carbon St, Allentown, Pa, 18103-6735  
 Klie Jeff, 139 Doughty Rd, Meadville, Pa, 16335  
 Kliegman Ralph, 341 E Wyoming Ave, Philadelphia, Pa, 19120-0000  
 Klim Matthew A, 330 Washington Ave, Downingtown, Pa, 19335  
 Klimanits Vasilija, 200 Essex Court, Pittsburgh, Pa, 15238  
 Klimcho Patrick R, 216 Neiffer Rd., Schwenksville, Pa, 19473  
 Klime Bernard J Iii, 89 Lambert St, Pittston, Pa, 18640  
 Klime Bernard J Jr, 89 Lambert St, Pittston, Pa, 18640  
 Klimianok Raman, 102 Stratton St, Gettysburg, Pa, 17325  
 Klimkowski Sandra, 404 Crest Dr, Delmont, Pa, 15626-1642  
 Klimkowsky Peter A, 170 Church Hill Rd, Barto, Pa, 19504-8939  
 Klimov Vyacheslav, Margaret Morrison St, Henderson, Pittsburgh, Pa, 15230-0000  
 Klimowicz Chris, 109 S Beeson Ave A, Uniontown, Pa, 15401  
 Klimowicz Paul P, 4071 Manayunk Ave, Philadelphia, Pa, 19128-5125  
 Klimowicz Christine, 685 Robin Hill Circle, York, Pa, 17404  
 Klindienst William C Jr, 708 Verna Way, Ellwood City, Pa, 16117  
 Kline C W, 338 W Philadelphia Ave, Boyertown, Pa, 19512  
 Kline Cynthia A, 38 E Cumberland St, Allentown, Pa, 18103  
 Kline David B, 1704 Wheatland Dr, Moon Twp, Pa, 15108  
 Kline Domicella B, 124 E 8th St, Berwick, Pa, 18603  
 Kline E James, 2336 Welsh Dr, Pottstown, Pa, 19464-0000  
 Kline Edith H, 338 W Philadelphia Ave, Boyertown, Pa, 19512  
 Kline Edward, 183 Gleneagles Court, Blue Bell, Pa, 19422  
 Kline Eith A Ii, 5582 River Drive, York, Pa, 17406  
 Kline Eldred E, Po Box 362, Campbell, Ny, 14821  
 Kline Florence K, 142 New Rd, Horsham, Pa, 19044  
 Kline Frances M, Po Box 65, Douglassville, Pa, 19518-0065  
 Kline Gary, 3630 Carlisle Rd, Dover, Pa, 17315  
 Kline Glen A, P O Box 133, Waynesboro, Pa, 17268-0133  
 Kline Gordon G, 142 New Rd, Horsham, Pa, 19044  
 Kline Helen R, 170 East Duval St, Philadelphia, Pa, 19144-1924  
 Kline I A, Dtd 1/1/95, 510 Chaumont Drive, Villanova, Pa, 19085-0000  
 Kline Jan, 127 Alexander Ln, Lewistown, Pa, 17044  
 Kline Jeanne M, 3241 Hulmeville, Bensalem, Pa, 19020  
 Kline Jeff L, Dln 007002265612 Rev Refund, Lf, 1101 N 11th Street, Reading, Pa, 19604  
 Kline John, 142 New Rd, Horsham, Pa, 19044  
 Kline Kathy, 66 Sherry Drive, Lititz, Pa, 17543-9478  
 Kline Kencil W, 49 N Hartman Street, York, Pa, 17703  
 Kline Kenneth S, Po Box 74, Kinzers, Pa, 17535-0074  
 Kline Leasing Inc, 3200 S 10th Ave, Altoona, Pa, 16601-1414  
 Kline Leon P, 122 Hughes Ave, Sellersville, Pa, 18960  
 Kline Lucille M, Road 1, Franklin, Pa, 16323  
 Kline Luke A, 274 Iven Ave Apt 1a, St Davids, Pa, 19087-0000  
 Kline Mary Jane, C/O Mh/Mr Lebanon County, 220 E Lehman St, Lebanon, Pa, 17046-3930  
 Kline Matthew Mr., 20 Heather Circle, Nottingham, Pa, 19362  
 Kline Michael Jr, 3732 Allen Street, Emmaus, Pa, 18049  
 Kline Oscar, 211 Chancellor Ave, Newark, NJ, 07112-1751  
 Kline Pauline E, 4230 Dorney Park Rd, Apt 919, Allentown, Pa, 18104-5718  
 Kline Raymond F, 927 Hay Street, York, Pa, 17403  
 Kline Rebecca Kelly, 1217 Drexel Avenue, Drexel Hill, Pa, 19026  
 Kline Richard, 127 Alexander Ln, Lewistown, Pa, 17044  
 Kline Sandra S, P O Box 133, Waynesboro, Pa, 17268-0133  
 Kline Timothy, 101 Delong Rd., P.O. Box 195, Washingtonville, Pa, 17884  
 Kline William R, Main St, Mohnton Pa 19540, Mohnton, Pa, 19540  
 Klinefelter Eva, 261 Abrams Road, King Of Pruss, Pa, 19406-1747  
 Klinefelter Ruby M, Po Box 320, Millville, Pa, 17846  
 Klines, 5 Holland Street, Salunga, Pa, 17538  
 Klinesmith Raymond Estate Of, 538 Park St, Allentown, Pa, 18102  
 Klinestiver Donald Md, 710 Duncan Avenue, Apt 1410, Pittsburgh, Pa, 15237  
 Kling Bonnie, 842 Welsh Rd, Schwenksville, Pa, 19473  
 Kling Carl H, 26 Kensington Dr, Chambersburg, Pa, 17201-8339  
 Kling Inc, 255 Gordon Rd, Exton, Pa, 19341  
 Kling Lindquist Partnership Inc, 2301 Chestnut St, Philadelphia, Pa, 19103  
 Kling Luann, 1930a Fry Loop Ave, Carlisle, Pa, 17013  
 Kling Richard, 865 Corinthian, Philadelphia, Pa, 19130-1441  
 Kling William G, Irwin Bank, 309 Main St, Irwin, Pa, 15642  
 Klinge David, Dickinson College/Hub 944, Carlisle, Pa, 17013-0000  
 Klinge Susanne, 1065 Detwiler Dr, York, Pa, 17404  
 Klingensmith Frank Richard, Rr 5, Butler, Pa, 16001  
 Klingensmiths Drug Store Inc, Po Box 400450, Pittsburgh, Pa, 15268  
 Klinger Andrew T, 2624 Derry Street, Harrisburg, Pa, 17111-1146  
 Klinger Elxie M, 5022 Rt 147, Dalmatia, Pa, 17017  
 Klinger Gale A, 139 N Walborn St, Orwigsburg, Pa, 17961-0000  
 Klinger Jody L, 1055 Grape St, Whitehall, Pa, 18052  
 Klinger Linda C, 1409 W Main St, Valleyview, Pa, 17983-9776  
 Klinger Martha P, 20 N Glenwood, Clifton Heights, Pa, 19018  
 Klinger Ronald, 134 Front St, Franklin, Pa, 16323-2916  
 Klingerman Daniel, 907 Love Drive, Williamsport, Pa, 17701-0000  
 Klinger-Stohler Lesley, 435 Sheephill Road, Newmanstown, Pa, 17073

Klinges David Jr, 1600 Market Stno1725, Lehman Brothers, Philadelphia, Pa, 19103  
 Klinghoffer Roy N, 403 Shipwrighter, Lansdale, Pa, 19446-0000  
 Klinghoffer Self Directed, 403 Shipwrighter, Lansdale, Pa, 19446-0000  
 Klingler Francis, 2102 Second Ave, Whitehall, Pa, 18052-3912  
 Klingler Patricia, 2102 Second Ave, Whitehall, Pa, 18052-3912  
 Klink Harry, 6101 Morris St Apt 311, Philadelphia, Pa, 19144  
 Klink Randy E Sr, 200 Hutter Ave, Ellwood City, Pa, 16117  
 Klinovski Richard S, 285 S Reading Road, Ephrata, Pa, 17522-1880  
 Klinsky W M, Box 77 W Dickson Street, Midway, Pa, 15060-0077  
 Klishevich Nicholas A, 510 Weir Rd, Aston, Pa, 19014  
 Klitch Pearl E, 2514 Hoffer St, Harrisburg Pa 17103-2044, Harrisburg, Pa, 17103-2044  
 Klitsch George M, 101 W Thomas Ave, Hellertown, Pa, 18055-1532  
 Kllm Inc, 1711 Shearer Drive, Carlisle, Pa, 17013  
 Klo Anthony F, 415 Tioga St, Catasauqua, Pa, 18032  
 Klobusnik Kelly M, 10099 Meadville St Lot 60, Cranesville, Pa, 16410  
 Klochkov Sergey, 761 Bobwhite Ln, Huntingdon Valley, Pa, 19006  
 Klock David F, 310 West Walnut St, Perkasia, Pa, 18944  
 Klock Evelyn R, 500 S 11th St, Trevorton, Pa, 17881  
 Klock Max, 5301 Old York Rd, Philadelphia, Pa, 19141-2912  
 Kloehs Gary C, 100 Printz Ave, Norwood, Pa, 19074-1822  
 Kloehs George G, 100 Printz Ave, Norwood, Pa, 19074-1822  
 Kloehs Gregory G, 100 Printz Ave, Norwood, Pa, 19074-1822  
 Kloey H, 64 Main St Upper Shaft, Shenandoah, Pa, 17976  
 Klomp John B, 113 S Duke St, Lancaster, Pa, 17602  
 Klondike Hazel Sobota, C/O General Delivery, Johnsonburg, Pa, 15845  
 Klopp Marion E, 2836 Euclid Ave, S Williamsport, Pa, 17702-6721  
 Klorfein Elizabeth P, 56 Black Walnut Rd, Levittown, Pa, 19057  
 Klos Edward A, 110 Valley View Drive, Pittsburgh, Pa, 15215-1031  
 Klose Charles W, 250 Chestnut St, Mifflinburg, Pa, 17844  
 Kloss Thomas, 107 1/2 Broad St, Hazleton Pa 18201, Hazleton, Pa, 18201  
 Kloszewski Wanda J, 1415 W 38th St, Erie, Pa, 16508  
 Klotz Robert, 4116 Presidential Dr, Lafayette HI, Pa, 19444-1610  
 Klotzbucher Ethel, 305 Arlington Riddle Village, Media, Pa, 19063  
 Klouda Jan, 1 White Road, Belvidere, NJ, 07823  
 Klouda John, 1 White Road, Belvidere, NJ, 07823  
 Klouser Catherine Cust, Rd 1, Box 277c, Hegins, Pa, 17938-0000  
 Klouser Catherine L Cust, Rd 1, Box 277c, Hegins, Pa, 17938-0000  
 Klouser Maddison A, Rd 1, Box 277c, Hegins, Pa, 17938-0000  
 Klouser Spencer Grae, Rd 1, Box 277c, Hegins, Pa, 17938-0000  
 Klovsky Sharon, 8 West Darthmouth Road, Bala Cynwyd, Pa, 19004  
 Klubek William E, 56 Center St, Lackawanna, Ny, 14218-1308  
 Klubert James R, 13641 Owen Avenue, Wattsburg, Pa, 16442-9707  
 Klucsarits Frank, 1284 Newport Avenue, Northampton, Pa, 18067  
 Kluczowski Bernard J, 1681 Dunluee Dr, Pittsburg, Pa, 15227  
 Klueber Clarence, 1312 Diana St Ns, Pittsburgh, Pa, 15620  
 Klugman Gerald, 1424 Walnut Street, Legal Abstract Co, Philadelphia, Pa, 19102  
 Klump Ellen L, 715 Old Mill Rd Apt F-3, Wyomissing, Pa, 19610  
 Klumpp Ruth, 3465 Tampa St, Philadelphia, Pa, 19134  
 Klunk Raymond, Dln 007000360367 Rev Rebate, 34 Ridge Ave, Hanover, Pa, 17331-2042  
 Klur Nilmini, 401 W 34th St, New York, Ny, 10016  
 Kluss Lisa D, 803 Electric Street, Scranton, Pa, 18509  
 Kmack Albert S, 2109 Quincy Ave, Easton, Pa, 18045  
 Kmetz Michael J, Rr 2 Box 55, Tamaqua, Pa, 18252  
 Knaack Anita, "50 South Chester Pike #2", Glenolden, Pa, 19036  
 Knab Chong, 3311 Chestnut St, Camp Hill, Pa, 17011  
 Knabb Associates, 132 West Wayne Avenue, Wayne, Pa, 19087  
 Knack Florence, 25 Wetherburn Dr, Downingtown, Pa, 19335  
 Knaer Schuyler, 353 W. Market Street, West Chester, Pa, 19382-2804  
 Knapik Dennis M, 12 Grange Hall Est, Milton, Pa, 17847-0000  
 Knapp Auto Body, 801 6th St, North Braddock, Pa, 15104  
 Knapp Donna, Po Box 344, Hawley, Pa, 18428  
 Knapp Edward H, 69 Baker Ave, Sharon, Pa, 16148  
 Knapp G, Po Box 27, Morrisville, Pa, 19067  
 Knapp Heath, 1240 Scalp Avenue, Johnstown, Pa, 15904  
 Knapp Jason, 119 Lahman Dr, York, Pa, 17403  
 Knapp John, 31 E Park Ave, Rear, Sellersville, Pa, 18960  
 Knapp Margaret, 1225 Kennedy Ave Apt 5, Duquesne, Pa, 15110-1849  
 Knapp Regis, 14 Newport Road, Pittsburgh, Pa, 15221  
 Knapp Robert Elmer, Neshaminy Woods Apt 726, Bensalem, Pa, 19020  
 Knapp William B Custodian, 3955 Bigelow Blvd, Pittsburgh, Pa, 15213-1250  
 Knapp William B Jr, 3955 Bigelow Blvd, Pittsburgh, Pa, 15213-1250  
 Knappenberger Kevin, Hc 2 Box 2254, Jim Thorpe, Pa, 18229  
 Knarr Charlotte E, 403 Williamsburg, Media, Pa, 19063-6035  
 Knarr Charlotte E, Riddle Village W403, 1048 West Baltimore Pike, Media, Pa, 19063-0000  
 Knaster Irina, 154 Church Rd, Elkins Park, Pa, 19027-2208  
 Knauer Wilhelm F, P O Box 203, Jamison, Pa, 18929-0203  
 Knauer William W, 168 Koenig Rd, Bernville, Pa, 19506  
 Knauf Dorthea, 7265 Bradford St, Phila, Pa, 19149  
 Knause Edwin R, Mr 2, Pennsburg, Pa, 18073  
 Knauss Courtney A, 3 Mio Circle, Duncannon, Pa, 17020  
 Knauss Edna, 1649 Seidersville Rd, Bethlehem, Pa, 18015-4228  
 Knauss Theodore, 1649 Seidersville Rd, Bethlehem, Pa, 18015  
 Knechel Connie, 2380 Mill Pond Rd, Quakertown, Pa, 18951  
 Knechel Donald, 2380 Mill Pond Rd, Quakertown, Pa, 18951  
 Knecht Elizabeth, 847 W Lincoln St, Easton, Pa, 18042  
 Knecht Shirley, Dln 007000144800 Rev Rebate, Apt 318, Shirley Futch Plaza, E Stroudsburg, Pa, 18301  
 Kneef Funeral Home Of Wilkinsburg, C/O Kneef Funeral Home Of Wilki, 537 N Neville St # 57, Pittsburgh, Pa, 15213-2812  
 Kneely Stephen J, 1467 Tree Line Drive, Malvern, Pa, 19355  
 Kneib Joseph C, 120 Boggs Av, Pittsburgh, Pa, 15211  
 Kneiss Sheila A, 2323 Bromley Dr, Gilbertsville, Pa, 19525  
 Knellinger Richard W, 7745 Bradford St, Phila, Pa, 19152  
 Knepp Connie M, East High St, McClure, Pa, 17841  
 Knepp Hollis N, General Delivery, Bigler, Pa, 16825-9999  
 Knepp Kathy M, 21 Wilbur Street, Greenville, Pa, 16125  
 Knepp Shelley P, Oe 12 351 Centennial St, Schwenksville, Pa, 19473-0000  
 Knepp Vera, 200 4th St, Burnham, Pa, 17009-1737  
 Knepper Dorothy, General Delivery, New Oxford, Pa, 17350-0000  
 Kneram Olga C, 106 Lexington Dr, Mc Keesport, Pa, 15135  
 Knerr Gloria J, 512 Coleridge Ave, Altoona, Pa, 16602  
 Knestaut Paul J, 19 Mansion Ave, Pittsburgh, Pa, 15209  
 Knetzer Christina, 2804 Arlington Avenue, Pittsburgh, Pa, 15210  
 Knetzer Ronald J, 2804 Arlington Ave, Pittsburgh, Pa, 15210  
 Knetzer Ronald J, 2804 Arlington Avenue, Pittsburgh, Pa, 15210  
 Knichel Russell L, 417 Wle, Lake Ariel, Pa, 18436  
 Knickerbocker Stephen P, 224 Lafayette Ave, Collingdale, Pa, 19023-4104  
 Knief Pamela, 6333 Stephens Crossing, Mechanicsburg, Pa, 17055  
 Knief Ronald, 6333 Stephens Crossing, Mechanicsburg, Pa, 17055  
 Kniely Albert N, Evergreen Estates, 1300 E King Street, Lancaster, Pa, 17602  
 Knight Ana, 14072 Timothy Dr, Greencastle, Pa, 17225  
 Knight Benjamin F, 92-27 Westwood Dr, Tobyhanna, Pa, 18466  
 Knight Brittany L, 308 Phillips St, New Castle, Pa, 16101  
 Knight Carmen R, 504 S. Lansdowne Ave G-11, Yeadon, Pa, 19050  
 Knight Charles Herbert, 87 Boxwood Rd, Southampton, Pa, 18966-0000  
 Knight Charles R, So 4th, Newport, Pa, 17074  
 Knight Dorothy Fruehan, 1025 Columbia St, Scranton, Pa, 18509-1715  
 Knight Dorothy L., 1710 Bentley Road, Edgewater, Md, 21037  
 Knight Dorothy W, 1145 N 63rd St, Philadelphia, Pa, 19151-0000  
 Knight Earl, 1118 Hamilton, Harrell, Pa, 18822  
 Knight Elizabeth B, Perry Village, Newbloomfield, Pa, 17068  
 Knight Eric B, P O Box 335, Murrysville, Pa, 15668  
 Knight Fred Jr, 2400 W Alleghany Ave, Philadelphia, Pa, 19132  
 Knight James M, 557 E Church Ln, Philadelphia, Pa, 19144  
 Knight Mary W, 7950 Roosevelt Blvd, Philadelphia, Pa, 19152  
 Knight Omar E, 7457 Beverly Rd, Philadelphia, Pa, 19138  
 Knight Paul R, 8020 Glenmawr St, Pittsburgh, Pa, 15204  
 Knight Peter L, 3925 Lewis Ave, Erie, Pa, 16504  
 Knight Rasheeda, Dln 005000258333 Rev Refund, 1815 S 21st Street Apt B, Philadelphia, Pa, 19145  
 Knight Richard L, 3925 Lewis Ave, Erie, Pa, 16504  
 Knight Ridder Information, P.O. Box 30130, Philadelphia, Pa  
 Knight William H Sr, 1134 S 18th St, Harrisburg, Pa, 17104-2860  
 Knipmeyer Kevin, 131 Forge Hill Lane, General Instrument, Phoenixville, Pa, 19460  
 Knipper Richard J, 6101 Baldwin Blvd, Lorain, Oh, 44053  
 Knisely A, 1041 Lombard St, Philadelphia, Pa, 19147-121  
 Knisely Leah S, 249 W Main St, Dallastown, Pa, 17313  
 Knisley Debra A, 181 Saint Johns Rd, Littlestown, Pa, 17340  
 Kniss Tressa, Po Box 583, Madera, Pa, 16661  
 Knittel Carl, 519 Sycamore, Vandergrift, Pa, 15690  
 Knittel Dorothy, 5211 Tabor Rd, Philadelphia, Pa, 19120-2648  
 Knittle Robert A, 910 Ward St, Williamsport, Pa, 17701  
 Knn Fictor, S Main St, Montrossa, Pa, 18801  
 Knoblach Harry A, 721 S Glenwood St, Allentown, Pa, 18103  
 Knobler Floyd, 4018 Nicholas St, Easton, Pa, 18042  
 Knobler Sandra M, 104 Calder St, Harrisburg, Pa, 17102-2620  
 Knobler Sandra M, 5729 Snowy Orchid Ln, Allentown, Pa, 18104  
 Knoch Ryan, 9065 Pottsville Pike, Reading, Pa, 19605  
 Knode Marion H, Meadow Bank, Bryn Mawr, Pa, 19010  
 Knoebel Michelle L, 3119 White Oak Dr, Temple, Tx, 76502-2936  
 Knoll Group, 1235 Water St, E Greenville, Pa, 18041  
 Knoll Inc, Po Box 157, 1235 Water St, E Greenville, Pa, 18041-2202  
 Knoll Lawrence, 227 Homecrest Avenue, Apt 5v, Brooklyn, Ny, 11229  
 Knoll Martha, Southampton Estates, 238 Street Road Apt E105, Southampton, Pa, 189663120  
 Knopf Associates Inc, 600 North Secon St, Suite 400, Harrisburg, Pa, 17101  
 Knopf Kim L, 308 W Washington St, Slatington, Pa, 18080-1746  
 Knopf Scott R, 308 W Washington St, Slatington, Pa, 18080-1746  
 Knopp Abby, 410 Lancaster Avenue, Apt 221, Haverford, Pa, 19041  
 Knopp Joseph H, 364 Sycamore Lane, Ambley, Pa, 19002  
 Knorr Cory, 8836 Somerset Pike Apt 1, Boswell, Pa, 15531  
 Knorr Dorothy M Est, John J Earley Esq, 84 2nd St, Coaldale, Pa, 18218  
 Knorr Harriet H, 234 E Second St, Berwick, Pa, 18603  
 Knorr Raymond B, 450 N Krocks Rd Unit 347, Allentown, Pa, 18106  
 Knott James, 815 School St, P O Box 73, Clairton, Pa, 15025  
 Knott Richard, 35 Crittenden Dr, Newtown, Pa, 18940  
 Knouff Christopher, 320 Edith St., Pittsburgh, Pa, 15211  
 Knouse Lisa M, 205 Holiday Ln, Blandon, Pa, 19510  
 Knouse Steven W, Box 3 2nd St, New Columbia, Pa, 17856  
 Knowledge Learning Enterprises Inc, Po Box 13477, Philadelphia, Pa, 19101-3477  
 Knowles Calmease, 1122 N 39th St, Philadelphia, Pa, 19104  
 Knowles Evalin, 1155 Corporation St, Beaver, Pa, 15009  
 Knowlton Janet A, 2514 Palmer Ave, Bristol, Pa, 19007-0000  
 Knowspace Llc, Rin 40404374 Rev Ct Refund, 316 Sunset Creek Cir, Chapel Hill, Nc, 27516  
 Knox Arlene, 2906 S Robinson St, Phila, Pa, 19142-3418  
 Knox Beatrice, 926 N St Bernard St, Philadelphia, Pa, 19131  
 Knox Company, 250 Chestnut Hill Road, Susquehanna Memorial Gardens, York, Pa, 17402  
 Knox Eleanor, 200 East Schuylkill Road, Hanover Garden Apts #3-5, Pottstown, Pa, 19465  
 Knox Eleanor, 200 East Schuylkill Road, Hanover Garden Apts #E-5, Pottstown, Pa, 19465  
 Knox James, 181 N Timber, Holland, Pa, 18966-2861  
 Knox Julia R, 2122 Mifflin Street, Phila, Pa, 19145  
 Knox Linda R, 520 S Sydbury Lane, Wynnewood, Pa, 19096  
 Knox Michael J, 4 Bayberry Dr, Mechanicsburg, Pa, 17050  
 Knox Robert, P O Box 185, New Oxford, Pa  
 Knox Robert Brice, 521 Beverly Blvd, Beverly Hills, Upper Darby, Pa, 19082-3615  
 Knox Thomas J, 520 S Sydbury Lane, Wynnewood, Pa, 19096  
 Knuckles Lowell W, 4643 Old Wm Penn Hwy, Monroeville, Pa, 15146  
 Knudsen Arthur E., 14910 Gilbert Street, Wichita, Ks, 37230  
 Knudsen Bjarne, 2800 Sw 35th Place, #611 B, Gainesville, Fl, 32608  
 Knudsen Sandra A., 14910 Gilbert Street, Wichita, Ks, 37230  
 Knudson Adam, 1622 Beechwood Blvd Apt 2, Pittsburgh, Pa, 15217  
 Knudson Brett A, 501 Windy Hill Rd Lot 22, Shermans Dale, Pa, 17090-8655  
 Knudson Crystal G, 501 Windy Hill Rd Lot 22, Shermans Dale, Pa, 17090-865  
 Knupp Donna, 5499 Wm Flynn Hwy, Gibsonia, Pa, 15044  
 Knupp Irene R, 112 Ontario Rd, Eighty Four, Pa, 15330-2055  
 Knurek Chris, 1210 Gil Hall Rd, Clairton, Pa, 15025  
 Knuth Margaret M, 117 E Mall Plaza, Carnegie, Pa, 15106-2428  
 Knutson Christopher K, 170 Hughes Road, King Of Prussia, Pa, 19406-3710

Knutson Heather, 1306 Spellman Drive, Downingtown, Pa, 19335  
 Knutson Lj, 300 Sixth Ave, Pittsburgh, Pa, 15222  
 Knuttel Andrew S, 521 Cassingham Rd, Fairless Hls, Pa, 19030-3605  
 Knuttel Jacqueline R, 521 Cassingham Rd, Fairless Hls, Pa, 19030-3605  
 Ko Dorothy, 165 E 32nd Street #12b, New York, Ny, 10016  
 Ko Jae, Dln 991201723566 Rev Refund, 105 Macdougall St Apt 5, New York, Ny, 10012  
 Ko Kim K, 542073 Pl 1a, Kingston, Pa, 18704-0000  
 Kob Leo, Po Box 80333, Valley Forge, Pa, 19484-0333  
 Koba Wendy W, Rd 1 Box 1309k, Riegelsville, Pa, 18077-0000  
 Kobasa Kevin M, 103 Lehmer St, Latrobe, Pa, 15650  
 Kobayashi Katsuyuki, 401 Shady Ave, Apt C 407, Pittsburgh, Pa, 15206  
 Kobayashi Mireika, 2532 Marsh Ave, Cincinnati, Oh, 45212  
 Kobayashi Setsu, 275 S Bryn Mawr Ave Apt M-07, Bryn Mawr, Pa, 19010-4256  
 Kobe Grill, Anthony Bui, Philadelphia, Pa, 19152  
 Kobeda Steven, Mckees Rocks Plaza, Mckees Rocks, Pa, 15136  
 Kobeski Mary Ellen, 498 Manatawny St, Pottstown, Pa, 19464  
 Kobil Stephanie, 257 Pittsburgh Road, Butler, Pa, 16002-0000  
 Kobinsky Maya, 1512 N Ashwicken Ct, State College, Pa, 16801  
 Koblos Alfred J, 301 N Lansdowne Ave, Lansdowne, Pa, 19050  
 Koblos Rita D Mrs, 301 N Lansdowne Ave, Lansdowne, Pa, 19050  
 Kobol Joseph, 13 Orchard Way, Yardley, Pa, 19067-0000  
 Kobrinetz James, 826 W 10th St Rear, Erie, Pa, 16502-1258  
 Kobylinski Rafael, Schubertstr 6, Gorebenztn, Ge, 82194  
 Kobza Steve, 323 West Second St, Chester, Pa, 19013  
 Kocan Richard E, P O Box 450, New Stanton, Pa, 15672  
 Koch Anna H, 210 High Street, Schuylkill Haven, Pa, 17972  
 Koch Arthur L, Po Box 2448, Hazleton, Pa, 18201  
 Koch Christopher C, R D 2 Box 178 A, Columbia Cros, Pa, 16914-9780  
 Koch Clifford L, Po Box 509, Dingmans Ferry, Pa, 18328-0509  
 Koch Emily F, 100 N Front St Apt 13b, Reading, Pa, 09601  
 Koch Emmett L, 210 High Street, Schuylkill Haven, Pa, 17972  
 Koch Florence E, 142 New Rd, Horsham, Pa, 19044  
 Koch Florence V, 100 N Front St Apt 13b, Reading, Pa, 09601  
 Koch Florence V, 100 N Front St Apt 13b, Reading, Pa, 19601  
 Koch George, 3113 Ruth St, Phila, Pa, 19134  
 Koch Helen E, 260 S 10th St, Philadelphia, Pa, 19107-0000  
 Koch Helen E, 2601 S 10th St, Philadelphia, Pa, 19107  
 Koch Henry M, Po Box 8514, Reading, Pa, 19603-0000  
 Koch Jakob, 2520 King Lear Dr#16, Monroeville, Pa, 15146  
 Koch James S, Rural Route 3, Reading, Pa, 19606-9803  
 Koch Larry, 260 Willow Valley Dr, Lancaster, Pa, 17602  
 Koch Lavern M Jr, Rr 2 Box 106b, Watsonstown, Pa, 17777-9544  
 Koch Mildred R, C/O Mildred Koch Shreiner, Colonial Park, 128 Revere, Harrisburg, Pa, 17109  
 Koch Pauline, 34 N 6th Ave, West Reading, Pa, 19611  
 Koch Robert A, 1709 New Hope St, Norristown, Pa, 19401  
 Koch Robert A, 220 Maple Ave, Glenside, Pa, 19038  
 Koch Sharlene M, P O Box 596, Mont Alto, Pa, 17237-0596  
 Koch Theodor, 483 Kerr Ln, Media, Pa, 19064-0000  
 Koch Timothy G, 74 Outlook Ln, Levittown, Pa, 19055-0000  
 Koch William, Timothy Helmeck/Frank Prisco, 1500 Market St 12th Sl E Twr, Philadelphia, Pa, 19102  
 Kochan Anna, 310 Pine St, Central City, Pa, 15926-0000  
 Kochanowski Barbara Ann, 111 Wishart Drive, Beaver, Pa, 15009  
 Kochanowski Charles A, 111 Wishart Drive, Beaver, Pa, 15009  
 Kochanowski Edward, 1 Hc Box 281a, Brodheads ville, Pa, 18322  
 Kochar Gurpreet, 517 S Heilbron Dr, Media, Pa, 19063-4549  
 Kochar Gurpreet, Dln 991202086832 Rev Refund, 517 Heilbron Drive, Media, Pa, 19063  
 Kochar Harvender K, 9325 Jamison Ave, Philadelphia, Pa, 19115-0000  
 Kochar Harvinder, 517 S Heilbron Dr, Media, Pa, 19063-4549  
 Kochel Henry Jr, 411 Tulphoken Street, Reading, Pa, 19604  
 Kochenour Alicia, 113 Wayne Court, Westchester, Pa, 19380  
 Kochenour Frank J, 36 Longview Rd, York, Pa, 17406-3039  
 Kocher Donald L, 497 King Rd, Royersford, Pa, 19468-0000  
 Kocher Donald L, C/O C Singer, 497 King Road, Royersford, Pa, 19468-1174  
 Kocher Kevin, 2549 Ringhoffer Rd, Hellertown, Pa, 18055-3338  
 Kocher Lori, 194 Mineral Springs, Wilkes Barre, Pa, 18702  
 Kocher Margaret E, 404 Cheswick Place, Apt 133, Bryn Mawr, Pa, 19010-1266  
 Kocher Margaret E, 404 Cheswick Place, Apt 133, Bryn Mawr, Pa, 19010-1266  
 Kochera Pamela, 9065 Station Rd, Erie, Pa, 16510-5723  
 Kochers Hardware, 400 Interchange Rd, Lehighton, Pa, 18235  
 Kochersperger Richard H, 4 Oak Knoll Drive, Wallingford, Pa, 19086-0000  
 Kochis Helen, 812 Goodman St, Throop, Pa, 18512  
 Kocholek Walter J, 1330 Kimberly Rd # 326, Sharon, Pa, 16146-3731  
 Kocinski George W, 1843 Plainview Ave, Pittsburgh, Pa, 15226  
 Kociscin Nicole, 7 Gramery Dr, Piscataway, Nj, 08854  
 Kockhan Eugenia, 2237 Pleasant Ave, Glenside, Pa, 19038  
 Kocmierowski Josef, 5711 Charles St, Philadelphia, Pa, 19135-3806  
 Kocsi Maria, 4622 Spruce St, Philadelphia, Pa, 19139-4540  
 Kocsis Denise A, 711 Mica Dr, Allison Park, Pa, 15101-4231  
 Kocur Michael, 333 Cherry St, Pottstown, Pa, 19464-5925  
 Kocvara Anna M, 9254 Jellico St, Northridge, Ca, 91325-2316  
 Kocvara Frank L, 9254 Jellico St, Northridge, Ca, 91325-2316  
 Kode K R, 524 N 22nd St Apt #3, Philadelphia, Pa, 19130-0000  
 Kodiack Construction & Management Co, Rin 40396149 Rev Ct Refund, 147 Chapel Ave, Parkersburg, Pa, 19365-1101  
 Kodis Joseph A, 114 Milmont Ave, Folsom, Pa, 19033  
 Kodman James Christine R, 29 Bala Avenue, Bala Cynwyd, Pa, 19004  
 Kody James, 827 Meadowbrook Lane, Broomall, Pa, 19008-1542  
 Koegel Mark, 448 Sawe Mill Lane, Horsham, Pa, 19044  
 Koehler Bertha M, 540 E 21st St, Northampton Pa 18067-1224, Northampton, Pa, 18067-1224  
 Koehler Joseph, 1700 Monterey Dr, Norristown, Pa, 19401-2802  
 Koehler M Louise, 260 Wilson Ave, Beaver, Pa, 15009-0000  
 Koehler Mary Ann, 1700 Monterey Dr, Norristown, Pa, 19401-2802  
 Koehler Nancy J, 110 Ridgecrest Drive, Eustis, Fl, 32726  
 Koehler Patrick O., 110 Ridgecrest Drive, Eustis, Fl, 32726  
 Koehler Samantha L, 419 Crowell St, Lebanon, Pa, 17046  
 Koehler Sara P, 1022 N Hampton St, Easton, Pa, 18042  
 Koehler William F Iii, 3599 Strauss Ave, Bethlehem, Pa, 18015-533  
 Koelle George B, 3300 Darby Rd Apt 3310, Haverford, Pa, 19041-0000  
 Koelle Lois G, Sunbrook Mnr Apt 133, Duncansville, Pa, 16635  
 Koelle Winifred, Apt. 3310, Haverford, Pa, 19041  
 Koelle Winifred, Apt. 3310 The Quadr, Haverford, Pa, 19041  
 Koelsch Albert H, 219 Maryland Dr, Glenshaw, Pa, 15116  
 Koelsch Marie, 104 Forest St, Pittsburgh, Pa, 15229-0000  
 Koen Laura, 21 Oak Leaf Estates, West Middlesex, Pa, 16159  
 Koene John, 97 S Main St, New Hope, Pa, 18938  
 Koenig Anna M, 10813 Pedrick Rd, Philadelphia, Pa, 19154  
 Koenig Eugene, 3032 N Front St, Philadelphia, Pa, 19133  
 Koenig Marie Louise, The Windsor Apt 1911, 1700 Benjamin Franklin Pkwy, Philadelphia, Pa, 19103-2735  
 Koenig Ruth, 209 W Court St, Doylestown, Pa, 18901  
 Koenig Ray/Ellen, 1807 North Redding Rd, Reamstown, Pa, 17567  
 Koerbel David, 751 Bunola River Road, Elizabeth, Pa, 15037  
 Koerber Donna M, 527 Ottillia St, Pittsburgh, Pa, 15210  
 Koerner David, 781 Sumneytown Pike, Lansdale, Pa, 19446  
 Koerner Jennifer, 55 Vine St, Edna, Pa, 15223  
 Koerner William G, Po Box 9, East Stroudsburg, Pa, 18301-0009  
 Koester Karla, Insurance Dept, P.O Box 1675, Carapopolis, Pa, 15108  
 Koetting Eric J, 106 N Main Street Rear Apt, Sellersville, Pa, 18960-0000  
 Koetting Jeanne A Cust, 106 N Main Street Rear Apt, Sellersville, Pa, 18960-0000  
 Koffel Sara, Life Quest Nur Ctr, 2450 John Fries Hwy, Quakertown, Pa, 18951  
 Kofman Barna, 238 Harris Dr, State College, Pa, 16801  
 Koga Industries, Po Box 39, Wynnwood, Pa, 19096  
 Kogan Morris, P O Box 58816, Phila, Pa, 19102-8816  
 Kogen Jonah, 34 Green Drive, Churchville, Pa, 18966  
 Kogen Shayna, 34 Green Dr, Churchville, Pa, 18966  
 Kogut Matthew C, 279 Langhorne Yardley Rd Apt D, Langhorne, Pa, 19047  
 Koh Yee Min, 68 W Steuben St Apt 8, Pittsburgh, Pa, 15205-2636  
 Kohan Michael Joseph, 113 Schuylkill Ave, Shenandoah, Pa, 17976  
 Koher Amy J, Po Box 425, Bellaire, Oh, 43906-0425  
 Kohga Mitsuhide, 4614 5th Ave Apt 509, Pittsburgh, Pa, 15213-3625  
 Kohl Jean, 123 Oxford Valley, Langhorne, Pa, 19047  
 Kohl Paul D, 309 Concord Road, Glen Mills, Pa, 19342-1403  
 Kohl Stephen D, 3369 Harwood Ln, Reading, Pa, 19608-0000  
 Kohler Delanea G, Rd 1 Box 296a, Wrightsville, Pa, 17388  
 Kohler Delicatessen Meat Inc, Po Box 100, Silverdale, Pa, 18962  
 Kohler Giselle D, 5237 Kalmia Drive, Dayton, Md, 11111  
 Kohler Joseph J, 2031 Fort Bevon Rd, Harleysville, Pa, 19438  
 Kohler Joseph W, 242 Williams Rd, Rosemont, Pa, 19010  
 Kohler Mary R, 119 Arden Dr, Glenshaw, Pa, 15116-1601  
 Kohler Sandra A, Rr 4 Box 4152, Fleetwood, Pa, 19522-9233  
 Kohler Stanley G, 581 A Thrush Ct, Yardley, Pa, 19067-6318  
 Kohlermans Pharmacy Inc, 101 West King Street, Malvern Shopping Center, Malvern, Pa, 19355  
 Kohlman Robert, 1214 Penn Ave, Pittsburgh, Pa, 15221-2445  
 Kohlmeir James J, 2311 Upland St, Chester, Pa, 19013-5126  
 Kohlmeir Mary, 2311 Upland St, Chester, Pa, 19013-5126  
 Kohlmeyer Clara, 809 Alpine Blvd #3, Pittsburgh, Pa, 15221  
 Kohlwes Wayne, Usa War College, Class Of 1981 Carlisle Barracks, Carlisle, Pa, 17013  
 Kohn Amos, Dln 007001238553 Rev Refund, 477 Meadowbrook Drive, Huntingdon Vy, Pa, 19006  
 Kohn Ann, 247 Maplewood Dr, Pottstown, Pa, 19464-3949  
 Kohn Ellis R, 247 Maplewood Dr, Pottstown, Pa, 19464-3949  
 Kohn Erna, 6315 Forbes Avenue, Pittsburgh, Pa, 15217000  
 Kohn Jacob, 1745 Larkin Rd, Boothwyn, Pa, 19061  
 Kohozka Loretta, 1205 Clover Ln, Chester, Pa, 19013-1506  
 Kohut Michael, 727 N Front St, Allentown, Pa, 18102  
 Kohut Peter, 608 Mccandless Ave, Pittsburgh, Pa, 15201  
 Koifman Jon, C2351 Bucknell Un, Lewisburg, Pa, 17837  
 Kojaku Jon S, 4 34 4 Seta, Du Bois, Pa, 15801-0000  
 Kojnok Olga M, 3335 Pary Av, Pittsburgh, Pa, 15227  
 Kokalec Catherine, 338 W Snyder Ave, Lansford, Pa, 18232-1120  
 Kokalec Metro Jr, 338 W Snyder Ave, Lansford, Pa, 18232-1120  
 Kokat Richard G, Po Box 87, Hummelstown, Pa, 17036-0087  
 Kokat Susan A, 106 Fennerton Rd, Paoli, Pa, 19301-1107  
 Kokomos Tavern, Duss Avenue, Byersdale, Harmony Twp, Pa, 15003  
 Kokoros Paraskevi, 314 N Mulberry St, Berwick, Pa, 18603  
 Kolasinski Wlodzimerz, 10112 Clark St, Philadelphia, Pa, 19116  
 Kolb Jennie C, 7250 Verona Blvd, Pittsburgh, Pa, 15235  
 Kolb Rosie E, Po Box 31, Fredonia, Pa, 16124-0031  
 Kolbhoff Mathilde, 1300 Lombard St Apt 1009, Philadelphia, Pa, 19147-1050  
 Kolditz Karl J, 498 Galen Dr, State College, Pa, 16803-1111  
 Koleck Margaret, Rr 1 Box 144, Dunbar, Pa, 15431  
 Koledin Kathy, 3630 Mcconnell Road, Hermitage, Pa, 16148  
 Kolencik Edward, House 319543 Apt 26, Lambertton, Pa, 15458  
 Kolencik Edward A, House 31 Apt 26, Lambertton, Pa, 15458  
 Kolesar Mary, 4529 Old Princess Anne Rd, Virginia Beach, Va, 23462-7902  
 Kolesar Bertha, Rr 1 Box 1, West Pittston, Pa, 18643  
 Kolesar Richard E, Rr1 Box 540, Dingmans Ferry, Pa, 18328  
 Kolick Robin R, Po Box 274 3058 3rd St, Denbo, Pa, 15429  
 Kolish Anna, Rd 4, Indiana, Pa, 15701  
 Kolish Michael, Po Box 79, Kent, Pa, 15752  
 Kolivoski Kathleen A, 965 Seibert Rd, Bellefonte, Pa, 16823  
 Koljaja Caroline, 330 Beaver Ave, Midland, Pa, 15059  
 Kollar Anna, Rr 1 Box 310, Patton, Pa, 16668-0000  
 Kollar Anna M, 1230 Kennedy Dr, Latrobe, Pa, 15650  
 Kollar Joshua J, Rr1 Box 1230, Cresco, Pa, 18326  
 Koller Derek P, 2000 W Market St, York, Pa, 17404-5509  
 Koller Ethel E, 7b Adams Ave, New Oxford, Pa, 17350  
 Koller J, 64 Fairfield Ave, Johnstown Pa 15906-2308, Johnstown, Pa, 15906-2308  
 Koller Janis, Box 245, Harleysville, Pa, 19438-0245  
 Koller Joseph, 919 Kable Way, Coraopolis, Pa, 15108  
 Koller Katherine E, 1618 Pillow Ave, Harwick, Pa, 15049-8942  
 Koller Michael J, Dln 991202035901 Rev Refund, 1404 Royal Oak Drive, Blue Bell, Pa, 19422  
 Koller Robert D Sr, Box 245, Harleysville, Pa, 19438-0245  
 Kollessar Bertha, Rr 1 Box 1, West Pittston, Pa, 18643  
 Kolioupolov Helen, 843 Concord Ave, Drexel Hill, Pa, 19026  
 Kollmeier Harold, 3920 Delancey St, Philadelphia, Pa, 19104  
 Kolodgie Danielle, 109 Lincoln Street, Dupont, Pa, 18641-0000  
 Kolodgie Elizabeth, 109 Lincoln Street, Dupont, Pa, 18641-0000

- Kolodgie Kevin, 109 Lincoln Street, Dupont, Pa, 18641-0000  
 Kolodgie Peter T Cust, 109 Lincoln Street, Dupont, Pa, 18641-0000  
 Kolodychak Michael T, 131 Meridian Street, Pittsburgh, Pa, 15211  
 Kolodziejczyk John, 12712 Verda Dr, Philadelphia, Pa, 19154-0000  
 Kolodziejski Joseph W, 589 W College Ave, York, Pa, 17404-3868  
 Kolombaris Harry, 13151 Bustleton Ave, Apt E4, Phila, Pa, 19116  
 Kolos Joseph, 498 Springdale Ave, Hatboro, Pa, 19040  
 Kolstad Jon, Po Box 258, Delaware Water Gap, Pa, 18327  
 Koltoff Jeffrey, 1006 Linden Way, Chalfont, Pa, 18914-3764  
 Koltun Albert H, 2442 Benson St, Philadelphia, Pa, 19152  
 Komarek Pierrette, 308 Gordon Drive, Exton, Pa, 19341  
 Komarovaorork Olga, 10848 Rennard St, 2nd Fl, Philadelphia, Pa, 19019  
 Kominiowski A A, 317 Harrison Ave, Harrison, Nj, 07029-1753  
 Komlo William Jeffrey, 1617 Oak Hill Road, Chester Springs, Pa, 19425  
 Konchar Ralph, Rr1 Box 110 Eastbrook Road, New Castle, Pa, 16101  
 Konczol Otto, Konczol Agatha M, 160 East Highland Dr, Mcmurray, Pa, 15317-0000  
 Kondas Albert M, 1236 South Negley Ave, Pittsburgh, Pa, 15217  
 Kondash Mary, 1232 Claythorne Dr, Johnstown, Pa, 15904  
 Kondratjevs Olegs, 10606 Lockhart Rd, Philadelphia, Pa, 19116  
 Kone Tracei, 123 S 39th St, Apt C 2, Philadelphia, Pa, 19104-3619  
 Konefal Gary M, 675 E Street Rd, Apt 1711, Warminster, Pa, 18974-3517  
 Koneff Elizabeth, Po Box 222, Highspire, Pa, 17034-0222  
 Koneski Frances, 500 Country Club Lane, Wallingford, Pa, 19086-0000  
 Kong King T, 1634 N Main Ave, Scranton, Pa, 18508  
 Kong Yin C, 113 Flintlock Road, Drexel Hill, Pa, 19026  
 Konica Business Machines, Suite 121, 630 West Germantown Pike, Plymouth, Pa, 19462  
 Konica Business Machines, Dept L 406 P, Pittsburgh, Pa, 15264  
 Konica Business Machines, Dept L406p, Pittsburgh, Pa, 15264  
 Konica Business Technologies, P O Box 6608, Wayne, Pa, 10987  
 Konica Business Technologies I, Dept L406p, Pittsburgh, Pa, 15264-0406  
 Konica Leasing, Po Box 41601, Philadelphia, Pa, 19101  
 Konica Minolta Business Solutions Usa In, 103 Gibraltar Road, Horsham, Pa, 19044  
 Konicki Peter, 17 Brookside St, Wilkes Barre, Pa, 18705  
 Koniecki Alfred J, 8900 Roosevelt Blvd Apt 830, Philadelphia, Pa, 19115-5066  
 Konik Anton, 435 Minor St, Reading, Pa, 19602-2422  
 Konkeil Joseph R, 502 Broadway St Apt B, Mc Kees Rocks, Pa, 15136  
 Konkus John Sr, Po Box 646, Brownsville, Pa, 15417-0000  
 Konnick Joy A, 621 State St, Pottstown, Pa, 19464  
 Konopka Diane M, 5444 Torresdale Ave, Philadelphia, Pa, 19124-1635  
 Konopka Winifred H, 2686 Peach St Apt 302, Erie, Pa, 16508  
 Konya Louise F, 3200 Advanced Lane, Hatfield Township, Colmar, Pa, 18915  
 Konya Mary, 16h Longfellow Drive, Munnhall, Pa, 15120  
 Kanzal Albert F, Rd 3, Mount Pleasant, Pa, 15666  
 Konzel Llc, Rin 40346873 Rev Ct Refund, 1324 Industrial Dr, Erie, Pa, 16505-4326  
 Koo Angela, 500 University Dr, Hershey, Pa, 17033  
 Koogler Waste Mgmt Ohio, Po Box 642410, Pittsburgh, Pa, 15264  
 Kooker Sean M, 2204 Herblew Rd, Warrington, Pa, 18976-1523  
 Koonce Moonie T, 1828 Roselyn St, Philadelphia, Pa, 19141  
 Koons Ann M, 707 Saint Clair Ave, Jeannette, Pa, 15644-1647  
 Koons Brent, 241 Arch St, Carlisle, Pa, 17013  
 Koons Christine L, 715 N 17th St, Allentown, Pa, 18102  
 Koons Craig E, 10960 Country Club Rd, Waynesboro, Pa, 17268  
 Koons Mary M, 1730 N 5th St, Harrisburg, Pa, 17102-1613  
 Koontz Ida, Rd. # 3, Alverton, Pa, 15612  
 Koontz Kyle T, 96 Cherokee Dr, Windsor, Pa, 17366-9685  
 Koontz Michelle L, 96 Cherokee Dr, Windsor, Pa, 17366-9685  
 Koontz William D, 146 Baltimore, Hanover, Pa, 17331  
 Koontz William D, 428 Baltimore Street, Hanover, Pa, 17331  
 Koop Karen, 4951 Oxford Ct, Bensalem, Pa, 19020-0000  
 Kooros Kian S, 1070 Pleasant Hills Rd, Wexford, Pa, 15090-7484  
 Kooser Jeffrey J, 328 Edgewood Road, Pittsburgh, Pa, 15221  
 Kopan Jean, 1228 Wheatshaf Ln, Abington, Pa, 19001-3618  
 Kopan Robert, 1228 Wheatshaf Ln, Abington, Pa, 19001-3618  
 Kopas Anna E, 626 Buchanan St, Northampton County, Bethlehem, Pa, 18015-3436  
 Kopas Francis Paul, 626 Buchanan Street, Bethlehem, Pa, 00000-0000  
 Kopas Rose M, 626 Buchanan St, Bethlehem, Pa, 18015-3436  
 Kopas Rose Mary, 626 Buchanan Street, Bethlehem, Pa, 00000-0000  
 Kopasz Dorothy J, 184 Monroe Lake Shrs, E Stroudsburg, Pa, 18301  
 Kope Chester A Iii, 1281 Boiling Springs Rd, Boiling Springs, Pa, 17007-967  
 Kope Isabella R, 1281 Boiling Springs Rd, Boiling Springs, Pa, 17007-9679  
 Kope Janene S, 1281 Boiling Springs Rd, Boiling Springs, Pa, 17007-967  
 Kopeck Mark A, 218 Rollie Street, Republic, Pa, 15475  
 Kopek Karen, C/O Hank Kurtz, Box 85, Sky Top, Pa, 18357-0021  
 Koper John J Jr, 803 Maytide St, Pittsburgh, Pa, 15227-1735  
 Koper Richard J, 848 Rebecca St, Pittsburgh, Pa, 15221  
 Kopeykin Dimitry, 1749 Foulkrod St, Philadelphia, Pa, 19124  
 Kopf Anna, Park Towne Place 908 E, 2200 Ben Franklin Pkwy, Philadelphia, Pa, 19130-0000  
 Kopf Sophie, 1414 S Penn Sq 33rd Fl, Ac 2f-314154-85, Philadelphia, Pa, 19102  
 Kopfinger Ruth, 324 E Main St, Mechanicsburg, Pa, 17055  
 Koplinski Stanley E, 3001 Marshall Rd Apt. 22, Pittsburgh, Pa, 15214  
 Kopp Curvin, Spring Grove, York Co, Pa, 17401  
 Kopp Drug Inc, P.O. Box 1471, Altoona, Pa, 16603  
 Kopp George A, 1396 W Poplar St, York, Pa, 17404  
 Kopp Kerl M, 1837 Glenbrook Ave., Lancaster, Pa, 17603  
 Kopp Marie, 7865 Beverly, Upper Darby, Pa, 19082  
 Kopp Timothy, 639 Cumberland Point Cir, Mechanicsburg, Pa, 17055  
 Koprive Emillian P, 216 Hamilton Ave, Duquesne Pa, Pa, 15110  
 Koprowski Kerry, 349 W Clinton Ave Apt 111, St College, Pa, 16803  
 Koptcho Brittany, 250 Tripp St Apt D 38, Swoyersville, Pa, 18704-2953  
 Koptcho Lisa Cust, 250 Tripp St Apt D 38, Swoyersville, Pa, 18704-2953  
 Korach Michael J, 1601 Montpelier St, Aliquippa, Pa, 15001  
 Korbel Veronica M, 2213 S Bucknell St, Philadelphia, Pa, 19145  
 Kordek Brian, 176 York Rd, Classic Floors, Warminster, Pa, 18974  
 Kordek Elizabeth, 115 Lincoln Plz, Wilkes Barre, Pa, 18702  
 Kordek Elizabeth, 246 Sumac St, Phila, Pa, 19128  
 Kordyl Victor, Rr 1, Morris, Pa, 16938-0000  
 Korean Fullness Church, 1 Garlor Drive, Havertown, Pa, 19083  
 Korhan James W, 2822 Stevens Street, Philadelphia, Pa, 19149  
 Korinko Elysia A, 6328 Crestview Dr, South Park, Pa, 15129  
 Koris Emma, 43 E 4th St, Pottstown, Pa, 19464  
 Korities Alison, 2418 Linden Dr, Havertown, Pa, 19083-1653  
 Korkor Ralph, 919 Durham Road, Pennndel, Pa, 19047  
 Korkor Ralph B Md, Oxford Square Ste 508, 370 Middletown Blvd, Langhorne, Pa, 19047-0000  
 Korman Carolyn C., 1486 Monroe Avenue, Toms River, Nj, 08755  
 Korman Commercial Pr, Two Neshaminy Interplex Suite, Trevose, Pa, 19053  
 Korman Jody Robin, 69 12 Exeter St, Forest Hills, Ny, 11375-5145  
 Korman Richard J., 1486 Monroe Avenue, Toms River, Nj, 08755  
 Korman Samuel J Trs Of, Dln 003000054335 Rev Refund, L & H Honickman Tst, 400 Garden City Plaza, Garden City, Ny, 11530  
 Korman Shirley, 69 12 Exeter St, Forest Hills, Ny, 11375-5145  
 Kormansuites Hotel, Dba Buttonwood Square, 2001 Hamilton Street, Philadelphia, Pa, 19130-4201  
 Kormos Richard A, 709 Worthington Ave, Mckeesport, Pa, 15132  
 Korn Kline & Kutner, 1845 Walnut St, Philadelphia, Pa, 19103  
 Korn Mel R, Attn Curtis Ctr Ind Sq West, Po Box 868, Philadelphia, Pa, 19105-0868  
 Kornblatt Jason A, 567 Linda Lane, Woodmere, Ny, 11598  
 Kornblum Jessica, 559 Moore/6389, Philadelphia, Pa, 19104  
 Kornblum Joseph J, Dln 007002452634 Rev Refund, 1248 East 12th Street, Brooklyn, Ny, 11230  
 Kornegay Emma, 2548 N 25th St, Philadelphia, Pa, 19132-0000  
 Kornsey Agnes M, 112 E Tioga St, Philadelphia, Pa, 19134  
 Kornsey Charles, 7501 Dorcas St, Phila, Pa, 19111  
 Korol Lois C, 34 Sea Wolf Passage, Corte Madera, Ca, 94925-1823  
 Korol Stanley I, 34 Sea Wolf Passage, Corte Madera, Ca, 94925-1823  
 Koroma Mambu, 5446 Market St, Philadelphia, Pa, 19139  
 Koronowski Raymond, 605 S Central Ave, Cannonsburg, Pa, 15317  
 Korotinsky Robert, 3250 Hurley St, Philadelphia, Pa, 19134-1719  
 Kortan General Maintenance Inc, Rin 40376839 Rev Ct Refund, Ste 200, 1008 N Providence Rd, Media, Pa, 19063-2101  
 Korth Arthur, 30 South 17th St, 14th Fl, Philadelphia, Pa, 19103  
 Kortright Jill, 2406 Ardsley Ave, Glenside, Pa, 19038-3702  
 Kortz Kathleen, 433 Noblestown Road, Carnegie, Pa, 15106-0000  
 Kortze Eleanor, 1490 White School Road, Honey Brook, Pa, 19344  
 Kory Builders Inc, Rin 40309884 Rev Ct Refund, 739 5th Ave, E Mckeesport, Pa, 15035-1233  
 Korzeniowski Krystyne H, 340 East 80th Street, Apt 9f, New York City, Ny, 10021  
 Kos Alan, 110 Lynwood Dr, East Pittsburgh, Pa, 15122  
 Kosak Eileen, 163 S Washington St Apt 610, Wilkes Barre, Pa, 18701  
 Kosanovich Alex, Rr 2 Box 232, Stoney Hill Farm, Vandergrift, Pa, 15690  
 Kosanovich Irene, Rr 2 Box 232, Stoney Hill Farm, Vandergrift, Pa, 15690  
 Kosar Franklin J, 2590 Duncan Ave, Allison Park, Pa, 15101  
 Kosar Sandra, 1010 Norton Drive, Mars, Pa, 16046  
 Kosatschok Alexander, 336 E Chestnut St, Hazelton, Pa, 18201  
 Koschak Raymond Sr, 4911 N 15th St, Philadelphia, Pa, 19141-0000  
 Koschak Charles, 412 3rd St, Po Box 172, Monessen, Pa, 15062-0172  
 Koscielniak Roger, 135 E 38th St Rm 429, V.A.M.C., Erie, Pa, 16504-1559  
 Koscinski Chester W, 3944 Dungan St, Philadelphia, Pa, 19124  
 Kosivch Sophie, Dln 007000195839 Rev Rebate, 5040 W Ridge Rd 605, Erie, Pa, 16506-1263  
 Kosela Valentine A, 3406 Conway Wallrose Rd R4, Sewickley, Pa, 15143-0000  
 Kosela Valentine A, 461 Maplewood Ave #25, Ambridge, Pa, 15003-0000  
 Koser Charles E, P O Box 566, New Kingstown, Pa, 17072-0566  
 Koser Robin, 58 Stonehedge Dr., Glenmoore, Pa, 19343  
 Koshinski Joseph T, 106 3rd Ave, Mont Clare, Pa, 19453-5062  
 Koshney James, 955 Easton Rd, Warrington, Pa, 18976-1819  
 Koshy Jolly, 47 Erna Court, Upper Darby, Pa, 19082  
 Kosiak Andrew P, 50 Meadow Creek Ln, Glenmoore, Pa, 19343  
 Kosich Francis X, 515 Craig Rd, Carlisle, Pa, 17013  
 Kosinski J G, 1170 Bower Hill Rd Apt 106, Pittsburgh, Pa, 15243-1340  
 Kosinski James R, 1170 Bower Hill Rd Apt 106, Pittsburgh, Pa, 15243-1340  
 Kosinski Wilma F, 1170 Bower Hill Rd Apt 106, Pittsburgh, Pa, 15243-1340  
 Kosivck Bernadette, 171 Maxwell, La Belle, Pa, 15400-1000  
 Koskinen Riitta L, 8 Penn Center, Philadelphia, Pa, 19103  
 Koskinen Timothy O, 8 Penn Center, Philadelphia, Pa, 19103  
 Kosko Margaret, 247 Sylvan Ave, West Mifflin, Pa, 15122  
 Kosko Susan, Luzerne St, Scranton, Pa, 18500  
 Kosla Elizabeth J, C O Lynn Chevrolet 1035 E Mai, Waynesboro, Pa, 17268  
 Koslofsky Theodore, 2221 E Letterly St, Philadelphia, Pa, 19125-0000  
 Koslosky Joan M., 31 S. 2nd Street, Cressona, Pa, 17929-1340  
 Kosmack Deborah A, 3411 Mcintyre Dr, Murrysville, Pa, 15668  
 Kosmala Ellen, 70 Wilson St, Kingston, Pa, 18704  
 Kosnosky Anna T, 311 Lehigh Ave, Pittsburgh, Pa, 15232-0000  
 Kososky Adele, 595 Nancy Road, Yardley, Pa, 19067  
 Kososky Charles, 595 Nancy Road, Yardley, Pa, 19067  
 Kosovski Lior, 114 Whieldon Ave Rear, Ellwood City, Pa, 16117  
 Kospender Georgina, 1570 Elgin Street, Aliquippa, Pa, 10015  
 Kossakowski Maria, 2524 Penns Ridge Blvd, Easton, Pa, 18040  
 Kossef Robert, Rr 27, 302 Logan Ave, Altoona, Pa, 16601  
 Kossin Elyse A, 834 Chestnut St Apt 1118, Philadelphia, Pa, 19107  
 Kossitt Mary, Po Box 115, Mountain Top, Pa, 18707  
 Kossler Richard J Jr, 3240 Circle Dr, Pittsburgh, Pa, 15227  
 Kossman Goldie, 618 E Durham St, Philadelphia, Pa, 19119-1226  
 Kossman Karen B, 136 Cherry St Apt C, Archbald, Pa, 18403-2047  
 Kost Andrew E, 1832 Melrose Ave, Irwin, Pa, 15642-3913  
 Kostans Eleftherios, 423 S Orange St, Media, Pa, 19063  
 Kosteck John Estate Of, 20 Mill St, Philadelphia, Pa, 19116  
 Kostelic Cynthia, 520 Fairway Drive, Camp Hill, Pa, 17011  
 Kostelnik Thomas P Jr, Po Box 305, Bartonville, Pa, 18321  
 Kostelny Abbie, 12309 Vernon Hts, Meadville, Pa, 16335-3548  
 Kostenbauder Charles F Jr, 511 So Narberth Ave, Merion Station, Pa, 19066-1348  
 Kostenbauder John C, Dln 007002481000 Rev Refund, C/O J F Kostenbauder, Po Box 6, Berwyn, Pa, 19312  
 Kostenko Fedir, 544 E Godfrey Ave, Phila, Pa, 19120-0000  
 Koster Harvey B, 2901 Welsh Rd, Apt 221, Philadelphia, Pa, 19152  
 Kostic Barbara, 1221 Delaware Ln, Downingtown, Pa, 19335-3838  
 Kostick Ashley Marie, Rr 2 Box 2376, Nicholson, Pa, 18446  
 Kostick Sandra M, Rr 2 Box 2376, Nicholson, Pa, 18446  
 Kostiha Michael, 1605 Mt Rose Ave Apt 2, York, Pa, 17403-2957  
 Kostiel Leonard M, 4101 Mc Whinney St, Pittsburgh, Pa, 15123-0000  
 Kostoff Devere, Apt 1107, Philadelphia, Pa, 19103  
 Kostor Debra J, Box B104 Pavelton St, Philadelphia, Pa, 19104

- Kostorba Jerry, 322 Rose Street, Chester, Pa, 19013  
 Kostova Elizabeth J, 264 W Walnut Lane Apt 3f, Philadelphia, Pa, 19144  
 Kostyo Kenneth J, 1832 Melrose Ave, Irwin, Pa, 15642-3913  
 Kosugi Yoshino, 203 N 34th Street, Philadelphia, Pa, 19104-2424  
 Koszarsky Virginia E, 1832 Ellsworth Ave, Heidelberg, Pa, 15106  
 Kot Leung Wing, 4 Dianthous Rd, Yau Yatchuen, Hong Kong, Ch, 00000  
 Kotanchik Paul Iii, 1240 Pulaski Ave, Shamokin, Pa, 17872  
 Kotarba Helen L, 50 N Meade St, Wilkes Barre, Pa, 18702  
 Kotch Andrea S, 137 Chestnut St, Larksville, Pa, 18651  
 Kotch Michael J, Dln 981400129764 Rev Refund, 198 Middle Road, Nanticoke, Pa, 18634  
 Kotch Stella, 3324 Elton Rd, Johnstown, Pa, 15904  
 Koterski Stella, 517 Neola Dr, Pittsburgh, Pa, 15237-2266  
 Kothandarman C, 88 Bonnie Brae Rd, Spring City, Pa, 19475-2402  
 Kothari Kirit K, Route 209 Kevin Lane, Brodheadsville, Pa, 18322  
 Kothari Kirit Md, Po Box 637, Brodheadsville, Pa, 18322  
 Kotin Edward H Dr, 520 Apple Blossom Lane, Fort Collins, Co, 80526  
 Kotlar Fabian G, 13 1st St, Lemont Furnace, Pa, 15456  
 Kotler Jodi, Fifth Ave, New Kensington, Pa, 15068-0000  
 Kotler Meyer, Fifth Ave, New Kensington, Pa, 15068-0000  
 Kotler Sharlane, Fifth Ave, New Kensington, Pa, 15068-0000  
 Kotomski Edward Pau Estate, 248 Ater Way, Pittsburgh, Pa, 15201-1852  
 Kotrba Lois, 9321 West 121st St, Palos Park, Il, 60464-1137  
 Kotsull Adele, 24 Newport Ave, Nanticoke, Pa, 18634-4219  
 Kotter Judith, 6301 A Algon Ave, Philadelphia, Pa, 19111-0000  
 Kottler Robert S, 585 Atwood Ct, Newtown, Pa, 18940  
 Kottler Greg, 8 Elizabeth St, Pittsburgh, Pa, 15210  
 Kotuba Paul, Ellwood New Brighton Rd, Ellwood City, Pa, 16117-0000  
 Kotwal Neville H, 216 Willow Wood Dr, Fbo M Abramson Dos 5/30/00, Doylestown, Pa, 18901-5064  
 Kotwal Neville H, 4177 Kistler Rd, Schnecksville, Pa, 18078-0000  
 Kotz Ann M, 604 Harris Ave, Croydon, Pa, 19021  
 Kotz William, 3010 Frankford Ave, Philadelphia, Pa, 19134  
 Kotzen Alan M, 59 Signal Hill Rd, Holland, Pa, 18966-0000  
 Kotzen Wendi L, C/O Reed Smith Shaw & Mcclay, 2500 One Liberty Place, Philadelphia, Pa, 19103-0000  
 Kouamekan Aime, 251 West Dekalb Pike, King Of Prussia, Pa, 19406  
 Kouch Sue Chern, 3469 E St, Philadelphia, Pa, 19134  
 Koudis Natali F, 1200 Cobbs Creek Pkwy, Philadelphia, Pa, 19143  
 Kough Norman, 623 S Terrace Dr, Altoona, Pa, 16602  
 Kough Melvin W, 1209 Eugenia Way, Bel Air, Md, 21014  
 Kough Sandra L., 1209 Eugenia Way, Bel Air, Md, 21014  
 Koukos Dean T Do, 1525 McDaniel Dr, West Chester, Pa, 19380  
 Koulkin Anna, 371 Gregg St, Carnegie, Pa, 15106  
 Koupiaris Maria, 111 1st St, Canonsburg, Pa, 15317-0000  
 Kourakin George, 1832 S 16th Street, Philadelphia, Pa, 19145  
 Kourse Gerard, 6 Miriam Place, Middletown, Nj, 07748  
 Kourtidis Nicholas, 1221 Marlborough St, Philadelphia, Pa, 19125-3920  
 Koury Chafica, 102 Spring Garden St, Easton, Pa, 18042-3618  
 Koutsonikas Edward A, 1428 Durham Road, Penndel, Pa, 19047-0000  
 Koutsonikas Edward A, Po Box 99, Levittown, Pa, 19059-0000  
 Koutsonikas Edward A, Po Box 99, Levittown, Pa, 19059-1971  
 Koutsouros George G Custodian, 113 Blue Ridge Rd, Plymouth Meeting, Pa, 19462-1807  
 Kovac And Mulligan, 208 W State St, Kennett Square, Pa, 19348-0000  
 Kovac Anna, 128 Avrilles St, Duquesne, Pa, 15110-0000  
 Kovac Catherine, 18 Providence Forge, Royersford, Pa, 19468-2926  
 Kovach Albert A, 1416 Clearview Dr, Latrobe, Pa, 15650-4602  
 Kovach Anne, 5602 Grace Ave, Bethlehem, Pa, 18017-9061  
 Kovach Dolores, 801 Tyson Avenue, Roslyn, Pa, 19001  
 Kovach Jolenta, Phila, Pa, 18702  
 Kovach Kenneth J, 534 Bassett Dr, Bethel Park, Pa, 15102-3208  
 Kovacic Evan C, Rr 2 Box 321, Union Dale, Pa, 18470-0000  
 Kovacic Rose, 1245 Album St, Pittsburgh Pa 15206-1862, Pittsburgh, Pa, 15206-1862  
 Kovacs Charles J, 1107 Fisk St, Scranton, Pa, 18509-1139  
 Kovacs Christina, Rd 1 Box 1441, E.Stroudsburg, Pa, 18301-0000  
 Kovacs Dempsey Elizabeth L, 1107 Fisk St, Scranton, Pa, 18509-1139  
 Kovacs Elizabeth, 786 N Penna Ave, Wilkes Barre, Pa, 18705  
 Kovacs Helen, 1389 Keller Rd, Wind Gap, Pa, 18091-9792  
 Kovacs Melinda, 131 S 5th St, Perkasie, Pa, 18944  
 Koval David B, 999 Thornhurst Road, Gouldsboro, Pa, 18424  
 Koval Ruth A, Bear Creek Township, 999 Thornhurst Rd, Gouldsboro, Pa, 18424  
 Koval Stephani, 34 S Main St, Wilkes Barre, Pa, 18701  
 Kovalchick Jobie N, 866 Mt Joy Road, Clearfield, Pa, 16830  
 Kovalchick Jospheh, 44 Mccord St, Tunkhannock, Pa, 18657  
 Kovalcik James L, 325 Elknud Ln, Johnstown, Pa, 15905  
 Kovalcik James L, 325 Elknud Ln, Westmont, Pa, 15905  
 Kovaleski Louise J, 228 East Noble Street, Nanticoke Pa 18634-2806, Nanticoke, Pa, 18634-2806  
 Kovalesky Hubert J Sr, 247 Wildwood Road, Midland, Pa, 15059-2203  
 Kovalesky Norma J, 247 Wildwood Road, Midland, Pa, 15059-220  
 Kovalick Nellie, 9 White St, Swoyersville, Pa, 18704  
 Koval Marion J, C/O Jeffrey J Williamson, 127 Annuity Lane, Davidsville, Pa, 15928  
 Kovalson Sarra U, 10900 Bustleton Av, Philadelphia, Pa, 19116  
 Kovalyack Theodore J, 11096 Hunters Woods Ln, North Huntingdon, Pa, 15642  
 Kovar Alexander P, Po Box 7, Penn State Abington College, Abington, Pa, 19001-0607  
 Kovarik Georgene, 640 E George St Apt 15, Bensenville, Il, 60106-3250  
 Kovarik Henry F Sr, 416 La Porte Ave, Northlake, Il, 60164-1744  
 Kovarik Henry F Sr, 640 E George St Apt 15, Bensenville, Il, 60106-3250  
 Kovarik Jr Henry F, 416 La Porte Ave, Northlake, Il, 60164-1744  
 Kovats Honor, Rr 1 Box 1070b, Clarendon, Pa, 16313-0000  
 Kovatto Ross T, 524 Benjamin Franklin, Douglassville, Pa, 19518  
 Koveleski Shannon R, 225 N 40th St Apt T2, Harrisburg, Pa, 17111  
 Kovens Laurie R, 515 W.Sedgwick St., Phila, Pa, 19119  
 Kovnat Paul J, 330 Henry Ave, Philadelphia, Pa, 19129  
 Kowal Helen, 715 Harbor St, New Castle, Pa, 16101-2011  
 Kowalchik Anthony, 714 South Valley Ave, Olyphant, Pa, 18447  
 Kowalchik Michael, 901 Hampton Street, Scranton, Pa, 18504-2881  
 Kowalczyk Frank B, 441 Twin Streams Dr, Warminster, Pa, 18974  
 Kowalczyk Sigmund, 419 E 8th St, Erie, Pa, 16503  
 Kowalewski Irene E, 806 Livingston St, Philadelphia, Pa, 19125-3517  
 Kowalewski Judy, 1201 N. Main Street, Forest City, Pa, 18421  
 Kowalske Cathy J, 130 E Lamb St, Bellefonte, Pa, 16823  
 Kowalski Daniel J, Dln 000000295603 Rev Refund, Rd 1 Box 109, New Ringgold, Pa, 17960  
 Kowalski Dorothy A, 934 Melrose Ave, Ambridge, Pa, 15003  
 Kowalski Francesca Marie, 2526 Broad Ave, Altoona, Pa, 16602  
 Kowalski Inc, Attn Terry Carroll And Larry Piper, 222 E 8th Ave, Homestead, Pa, 15120  
 Kowalski Julie A, P.O. Box 98, Lake City, Pa, 16423-0098  
 Kowalski Molly E, 7031 Blackhawk St., Swissvale, Pa, 15218  
 Kowalski Paula, C/O Paula Szejman, 10 Lawson Dr, Huntingdon Valley, Pa, 19006-1607  
 Kowalski Sherri, 117 Santos Drive, Milford, Pa, 18337  
 Kowalski Todd L, 370 Yorkshire Dr, Bethlehem, Pa, 18017  
 Kowalski Walter F, 1308 Saville Ave, Eddystone, Pa, 19022-1305  
 Kowalysko Rosalie, 6900 Cobbs Creek Pkwy, Philadelphia, Pa, 19142-1225  
 Kozach John D, 34 Shawnee Val, East Stroudsburg, Pa, 18301  
 Kowchuck Bernard Jr, Rr 1 Box 910, Homer City, Pa, 15748  
 Kowitz Julia, Dln 007000282470 Rev Rebate, Apt 1121, 1551 Huntingdon Pk, Huntingdon Vv, Pa, 19006-7715  
 Kowski Gabriel Donaj, 2822 Beech Ave, Erie, Pa, 16508  
 Kowta Sprinivas, Apt M2, 515 Plymouth Rd, Plymouth Meeting, Pa, 19462  
 Kozachiner Betya, 1900 Nester Pl, Philadelphia, Pa, 19115  
 Kozain Betty J, Rd# 12 Box 368 Kill Deer Hill, Rd, Greensburg, Pa, 15601  
 Kozak Anna, 18 Clembell Ave, Leeper, Pa, 16233  
 Kozak Brian, 907 Boswell Heights Dr, Boswell, Pa, 15531  
 Kozak Denise A, Dln 007002000501 Rev Refund, 2818 Leon Ave, Audubon, Pa, 19403  
 Kozak Eugene, C/O Harry P Flanagan Iii, 1441 Wheatshaf Road, Yardley, Pa, 19067  
 Kozak Jane, 2105 Ferry St, Easton, Pa, 18042  
 Kozak John, 242 N Main, Taylor Pa 18518-1702, Taylor, Pa, 18518-1702  
 Kozak Margaret J, 1st Floor Apt, Aldan, Pa, 19018  
 Kozalla Edmund F, Beverly Hlthcr Shppnvl 0279, 21158 Paint Blvd, Shippenville, Pa, 16254  
 Kozared Collision, 1101 Kolxfield Rd, Hatfield, Pa, 19440  
 Kozawa Eito, 275 Bryn Mawr Ave Apt D 01, Bryn Mawr, Pa, 19010-4214  
 Kozawa Yoshiko, 275 Bryn Mawr Ave Apt D 01, Bryn Mawr, Pa, 19010-4214  
 Kozdeba Denise K, 17 Deibert Drive, Stroudsburg, Pa, 18360  
 Koziatek Jan, Box 302, Hatboro, Pa, 19040  
 Kozicki John, 400 Hoose, Culver, Pa, 16221  
 Kozior Clara E, 9401 Ashton Rd Apt C-1, Philadelphia, Pa, 19114-3425  
 Kozloff Nickolas, Apt C44, 224 Sullivan St, New York, Ny, 10012  
 Kozlons Stanley, 257 E Broad, Nanticoke, Pa, 18634-2310  
 Kozloski Kimberly, 2742 Lantern La, Norristown, Pa, 19403  
 Kozlowski Ann, 5 Twin Oaks Drive, Rochester, Ny, 14606-4405  
 Kozlowski Anthony S, 113 Merion Rd, Cherry Hill, Nj, 08002-1336  
 Kozlowski Brent J, 2827 W Carson St, Flr 2, Pittsburgh, Pa, 15204  
 Kozlowski Edmund J, 113 Merion Rd, Cherry Hill, Nj, 08002-1336  
 Kozlowski Edwin J, 4191 Muirfield Cir, Presto, Pa, 15142-1070  
 Kozlowski Henry J, 7848 Mill Road, Elkins Park, Pa, 19027  
 Kozlowski John, 5 Twin Oaks Drive, Rochester, Ny, 14606-4405  
 Kozlowski John W Jr, 102 Attica St, Pittsburgh, Pa, 15220-5803  
 Kozlowski Joseph, 67 Courtright St, Plains, Pa, 18705  
 Kozlowski Neil, 311 Pointview Rd, Pittsburgh, Pa, 15227-3135  
 Kozma Charles J, 705 Emerson Ave, Farrell, Pa, 16121-0000  
 Kozma Janet, 2109 Birchwood Lk, Dingmans Ferry, Pa, 18328-9763  
 Kozorosky John, 7 Mccoy St, Nanty Glo, Pa, 15943  
 Kp12 Inc, 201 Woolston Dr, Ste 1 A 3, Morrisville, Pa, 19067  
 Kpakiwa Finda J, 640 Pool Dr, Apt #102, Harrisburg, Pa, 17109  
 Kpkd Ltd Retirement Trust, #356 Lanekau Medical Bldg Eas, City & Lancaster Avenues, Wynnewood, Pa, 19096-0000  
 Kpmg Industries, 1835 Market St Ste 2400, Dave Wirsching, Philadelphia, Pa, 19103-2968  
 Kpou David, 1400 Nth 60th St, Philadelphia, Pa, 19151  
 Kracalik Roberta E, Rd 2 Box 8a, Loysville, Pa, 17047-0000  
 Kracht Ronald G, 42 Hiland Ave, Pittsburgh, Pa, 15202-0000  
 Krackerjacks Cafe Sprt, 619 Baltimore St, Gettysburg, Pa, 17325  
 Kradzinski Debra, 36 Lukens Lane, Hatboro, Pa, 19040  
 Kraft A E, 306 Penn Ave, Pittsburgh, Pa, 15221  
 Kraft Andrew M, Dln 005000325123 Rev Refund, 222 Katie Drive, Fstrvl Trvose, Pa, 19053  
 Kraft Foods, Attn Michelle Morris, 143 Terrence Place, New Cumberland, Pa, 17070  
 Kraft Foodservice Inc, 3115 Washington Pike, Bridgeville, Pa, 15017  
 Krah Kristin, 3045 Wadlow St, Pittsburgh, Pa, 15212  
 Kraher Helen D Est, Joseph M Kraher, 2661 Bowman Ave, Bensalem, Pa, 19020  
 Krahn Nathan, 3115 Hayes Rd, Norristown, Pa, 19403  
 Krahn Randy, 1712 East Passyunk Ave, Philadelphia, Pa, 19143  
 Krahulec Christine J, 781 Dogwood Terance, Boiling Spring, Pa, 17007  
 Kraig-Diioia Kathleen P, 63 Reeder St, Mount Pocono, Pa, 18344  
 Krain & Heslin Pc, Rin 40374725 Rev Ct Refund, 120 South St, Philadelphia, Pa, 19147-2419  
 Krain-Einhorn Hillary, 812 Poplar Ct, Ambler, Pa, 19002  
 Kraker Marie, 5427 Wilkins Ave, Pittsburgh, Pa, 15217-0000  
 Kraker Marie Est, 5427 Wilkins Ave, Pittsburgh, Pa, 15217-0000  
 Krakovitz Jay A, 1162 Dixon Ln, Rydal, Pa, 19046-0000  
 Krakowiak Daniel, 5427 Mc Candleless Ave, Pittsburgh, Pa, 15201-2225  
 Krakowiak Terri Ann, 5427 Mc Candleless Ave, Pittsburgh, Pa, 15201-2225  
 Krakowski Anna, 912 1st St, Nescopeck, Pa, 18635-1234  
 Kralik Michael P, 141 Carbon St, Weatherly, Pa, 18255  
 Krall Edith N, 836 Cornwall Road, Lebanon, Pa, 17042  
 Krall Katherine M, Po Box 898, Philadelphia, Pa, 19105-0000  
 Krall Steve, 155 Village Court, Lebanon, Pa, 17042  
 Kramarzewski Jack A, 9356 Olcott Ave, St John, In, 46373  
 Krame Florence F, 1713 Dyre St, Philadelphia, Pa, 19124-1336  
 Kramer A W, 3912 Dennison Ave, Drexel Hill, Pa, 19026  
 Kramer Andrew H, 102 Cambridge Way, Harleysville, Pa, 19438-3601  
 Kramer Andrew J, 104 Arlington Rd, Paoli, Pa, 19301-1102  
 Kramer Ann, 334 Grover St, Phoenixville, Pa, 19460  
 Kramer Barbara R, Schwenckfeld Manor Apt 129w, 1290 Allentown Rd, Lansdale, Pa, 19446  
 Kramer Brandy, Rr 2 Box 2232 Apt 2232, Orwingsburg, Pa, 17961  
 Kramer Charles J, 34 S Whitehorse Rd, Phoenixville, Pa, 19460  
 Kramer Dan, 72 Roy Ln, Huntingdon Valley, Pa, 19006-0000  
 Kramer David, Cnfj Box 12 N-3, Seattle, ??, 98762

Kramer Ed, 4085 Rte 8 Apt 7, Allison Park, Pa, 15101-3056  
 Kramer Edward C, 5037 Thoms Run Rd, Oakdale, Pa, 15071  
 Kramer Ethel, 2 Franklin Town Blvd Apt 1501, Philadelphia, Pa, 19103-1228  
 Kramer Gerson, 7939 Langdon St, Philadelphia, Pa, 19111  
 Kramer Helen C, 7928 Lister St, Philadelphia, Pa, 19152-3506  
 Kramer Henry, 7948 Langdon St, Philadelphia, Pa, 19111  
 Kramer Howard E, 132 Norht 8th St, Shamokin, Pa, 17872  
 Kramer Ida, 1020 Oak Ln Ave, Phila, Pa, 19126  
 Kramer Jeffrey L, 5400 Legacy Drive, Plano, Tn, 75024  
 Kramer Jill R, 2000 Columbia Ave, Swissvale, Pa, 15218-1904  
 Kramer Joel M, 1104 Vine St, Middletown, Pa, 17057-2349  
 Kramer Jordan, 1740 Oakwood Terrace Unit 13c, Penn Valley, Pa, 19072-1047  
 Kramer Kathryn J, 3912 Dennison Ave, Drexel Hill, Pa, 19026  
 Kramer Kevin L, 4704 Deborah Dr, Reading, Pa, 19606  
 Kramer L Jonathan, 1035 Catalpa Rd, Warminster, Pa, 18974  
 Kramer Mark A, 135 Wilmar Dr, Pittsburgh, Pa, 15238-1607  
 Kramer Martin G, 2 Franklin Town Blvd Apt 1501, Philadelphia, Pa, 19103-1228  
 Kramer Melody J, 1621 Fort Duquesne Drive, Cherry Hill, Nj, 08003  
 Kramer Nora, 135 Cornel Road, Bala Cynwyd, Pa, 19004  
 Kramer Pearl, 601 Paddock Rd, Havertown, Pa, 19083  
 Kramer Robert, 801 Yale Ave, Swarthmore, Pa, 19081  
 Kramer Rose C, 706 Centre St Apt 1, Freeland, Pa, 18224  
 Kramer Sally S, 135 Wilmar Dr, Pittsburgh, Pa, 15238-160  
 Kramer Sara E, 7928 Lister St, Phila, Pa, 19152-3506  
 Kramer Scott, 151 Hickory Lane, Wyomissing, Pa, 19610  
 Kramer Sidney, 233 E Lancaster Ave, Ardmore, Pa, 19003-0000  
 Kramer Steven, 9 Cottonwood Ln, Suffern, Ny, 10901-2310  
 Kramer Tr Lewis D Ross & Rheta, C/O Lewis D Ross, 33 N Lasalle St, Chicago, Il, 60602  
 Kramer Walter F, 4161 Tower St, Philadelphia, Pa, 19127-0000  
 Kramer Walter H, 411 Cedar Ct, Schwensville, Pa, 19473  
 Kramer William C, Rd 1 Box 278, New Stanton, Pa, 15672  
 Kramer William J, 140 Pine Dr, Hegins, Pa, 17938  
 Kramer Wolfgang N, Claims Department, Philadelphia, Pa, 19103  
 Krames, 780 Township Line Rd, Yardley, Pa, 19067-4200  
 Krammes Kimberly L, 219 N Colledge St, Carlisle, Pa, 17013  
 Krammes Scott D, 132 Tattletown Rd, Aaronsburg, Pa, 16820  
 Kramont Realty, Art Muller, Plymouth Meeting, Pa, 19462  
 Kramzar John, 1228 Beaver Ave, Midland, Pa, 15059  
 Kranc Stanley H, 116 Burrowes Bldg, Univ Park, Pa, 16802  
 Krancer Ronald A, 1142 Brynlawn Rd, Villanova, Pa, 19085  
 Kranis Marie, C/O J T Palmer, 1314 Wareman Ave, Pittsburgh, Pa, 15226-0000  
 Krantz Frederick, 528 Route 247, Greenfield Township, Pa, 18407  
 Kranyecz Charlotte M, 1038 Delaware Ave, Bethlehem, Pa, 18015  
 Kranyecz Thomas E, 1038 Delaware Ave, Bethlehem, Pa, 18015  
 Kranz Marie P, 500 E Philadelphia Ave, Shillington, Pa, 19607  
 Kranz Susan, 2147 Chestnut Ave, Ardmore, Pa, 19003  
 Krasavage Edward, 31 C Tripp St, Swoyersville, Pa, 18704  
 Krasick Laurence, 711 Martin Rd, Elkins Park, Pa, 19027  
 Kraska Anita M, 764 Carson Street, Hazleton, Pa, 18201  
 Krasnansky Robert, 27 Fox Chase Rd, North Wales, Pa, 19454-3646  
 Krasnick Barbara J, Dln 007002174659 Rev Refund, 116 N Jamestown Rd, Coraopolis, Pa, 15108  
 Krasno Lester Esquire, 400 North Second St, Pottsville, Pa, 17901  
 Krasnoff Ruth B, 2001 Hamilton St, Apt P506, Philadelphia, Pa, 19130-4227  
 Krasnoff Sidney O, 2001 Hamilton St, Apt P506, Philadelphia, Pa, 19130-4227  
 Krasopera Robert R, Or Christine A, 906 N Broadway Lot 16, Wind Gap, Pa, 18091-0000  
 Krasnosielski Norbert N, 5243 D Street, Philadelphia, Pa, 19120  
 Krasouskas Helen, 1869 Solly Ave, Phila, Pa, 19152-2612  
 Krasucki Helen, 324 E Ridge St, Nanticoke, Pa, 18634  
 Kratchwell Thomas Steven, 1939 Beech Lane, Bensalem, Pa, 19020  
 Kratochvil Amelia, 945 Roselle Ct #414, Pittsburgh, Pa, 15207  
 Kratofil George, Po Box 213, Claridge, Pa, 15623-0213  
 Kratsa Melissa A, Dln 007001974727 Rev Refund, 140 Shadowridge Drive, Pittsburgh, Pa, 15238  
 Kratz Elise C, 7252 Brent Rd, Upper Darby, Pa, 19082-3402  
 Kratz Gina M, Dln 007001773405 Rev Refund, 626 Wilkesbarre Street, Wilkes-Barre, Pa, 18702  
 Kratz Vern, 3917 Seneca Ct, Skipback, Pa, 19474  
 Kratzer Gregory, 219 West Katavisa St, Nesquehoning, Pa, 18240  
 Kratzer James H, 1575 Iranistan Ave, Bridgeport, Ct, 06604  
 Kratzer Kenneth J, 5 Brookside Dr, Bath, Pa, 18014-2134  
 Kratzer Lorraine E, 506 W Saint Elmo St, Nazareth, Pa, 18064  
 Kratzer Ray M, Heritage Towersapt 312 200 Vet, Erasm Lane, Doylestown, Pa, 189  
 Kratzer Robert, 780 E Washington St, Allentown, Pa, 18109  
 Kraus Amanda P, 535 Walnut St, St Marys, Pa, 15857-1759  
 Kraus Anna Bettina, 409 Pittston Ave, Scranton, Pa, 18505-1163  
 Kraus Charles, 350 Lacanto, East Mckeesport Pa 15035-1109, East Mckeesport, Pa, 15035-1109  
 Kraus Eugene E, 347 Chestnut St, St Marys, Pa, 15857-1709  
 Kraus Frederick J, 1037 Hunting Pike, Danville, Pa, 17821-0000  
 Kraus G G, 5724 Rising Sun Ave, Philadelphia, Pa, 19120  
 Kraus Gary Lee, 535 Walnut St, St Marys, Pa, 15857-1759  
 Kraus Helen Estate, 147 Skylark Dr, Glenshaw, Pa, 15116  
 Kraus J Norman, 200 Diamond St, Aliquippa, Pa, 15001-0000  
 Kraus James F, 103 Brandywine Dr, Coatesville, Pa, 19320  
 Kraus Jeanne L, 747 Hazelwood Ave, Pittsburgh, Pa, 15217  
 Kraus Marie Estate Of, 228 Evergreen, Philadelphia, Pa, 19104  
 Kraus Richa, 2315 Briarwood Drive, Coplay, Pa, 18037-0000  
 Kraus Robin Ann, 2868 Baltimore Pk, Hanover, Pa, 17331  
 Kraus William, 601 Kirkwood Avenue, Philadelphia, Pa, 19111  
 Krause Anna M, 3 Furlong Ct Rd Apt 1, Slatington, Pa, 18080  
 Krause Arik W, 121 Crockett Road, King Of Pru, Pa, 19406  
 Krause Beatty, 97 W Wheling St, Washington, Pa, 15301  
 Krause David, 3140 Clive Ave, Bensalem, Pa, 19020  
 Krause Dorothy M, 7 Florence Ave, Lansdowne, Pa, 19050  
 Krause Gail, 13 Colchester Pl, Newtown, Pa, 18940  
 Krause Gregory A., 335 North Broad Street, Kennett Square, Pa, 19348  
 Krause Joseph, 400 W Crescent Avenue, Pendel, Pa, 19047-5104  
 Krause Katherine R, 121 Crockett Road, King Of Pru, Pa, 19406  
 Krause Kathryn Z, 639 5th St, Port Carbon, Pa, 17965  
 Krause Laura M, 713 Moyer St, Philadelphia, Pa, 19125  
 Krause Margaret M, Dln 007000309613 Rev Rebate, 2148 Walton Ave, Pittsburgh, Pa, 15210-4148  
 Krause Michael C, 191 Deturk Rd, Oley, Pa, 19547-9262  
 Krause Norman M Md Pc, 1501 Ardmore Blvd, Suite 601, Pittsburgh, Pa, 15217-0170  
 Krause Patricia A, 400 W Crescent Avenue, Pendel, Pa, 19047-5104  
 Krause Raymond, Washington Towers Apt5e, 4th Washington Street, Reading, Pa, 19601  
 Krause Terry R, 2445 Pennsylvania St, Allentown, Pa, 18104  
 Krause Thomas D, Capital Hotel Rm 19, 300 Allegheny St, Hollidaysburg, Pa, 16648  
 Krause Walter, 97 W Wheling St, Washington, Pa, 15301  
 Krauseimm Helen, 3101 Wexford Rd, Wexford, Pa, 15090-8818  
 Krauskoff Russell, 2635 N Jessup St, Philadelphia, Pa, 19133  
 Krauss Bonnie J, 921 S Franklin St, Wilkes Barre, Pa, 18702  
 Krauss Fred Estate Of, 116 Snader Lane, Mohrsville, Pa, 19541  
 Krauss Jeremy E, 3505 W Moreland Rd L122, Willow Grove, Pa, 19090-3856  
 Krauss Lenore M, 3505 W Moreland Rd L122, Willow Grove, Pa, 19090-3856  
 Krausz Charles, 1004 Lehigh Ave, Philadelphia, Pa, 19133  
 Kraut David, 7961 Ardmore Ave, Wyndmoor, Pa, 19038-0000  
 Kraut Lesley, Patricia B Monteforte, 130 Almshouse Road, Suite 209, Richboro, Pa, 18954  
 Krauth Karl K, 1056 Butler St, Easton, Pa, 18042  
 Krauthem Deborah, Barton Run Blvd 334b, Marlton, Nj, 08053  
 Krauthem Thea M, 320 Chestnut Street, Montoursville, Pa, 177541936  
 Kravalski Blodwin, Westside Personal Care, Plymouth, Pa, 18651  
 Kravitz Frederick, Po Box 276, Jenkintown, Pa, 19046-0000  
 Kravitz Martin, 2208 Strahle St, 2nd Fl, Philadelphia, Pa, 19152  
 Kravtz Fred, 738 Moredon Rd, Meadowbrook, Pa, 19046-1907  
 Krawczyk David, 5819 Barlett Ave, Apt 2, Pittsburgh, Pa, 15217  
 Krawczyk Thomas J, 2811 Pearl Ave, Erie, Pa, 16510-1615  
 Krawitz & Brill Equity, 1975 Mack Blvd, Allentown, Pa, 18103  
 Krawczyk Malgorzata, 3064 Edgemont Street, Philadelphia, Pa, 19134  
 Krawczyk Wohiech, 3064 Edgemont Street, Philadelphia, Pa, 19134  
 Kraybill Dasha N, 1008 Williamsburg Road, Lancaster, Pa, 17603  
 Kraynak Raymond, 28 E 5th St, Mount Carmel, Pa, 17851  
 Kraynak Richard, Rr 1 Box 157, Mahafey, Pa, 15757-9801  
 Kreamer Scott R, 700 Lower State Rd, Apt 6136, North Wales, Pa, 19454  
 Kreatures Komforts, 2749 West Main St, Trooper, Pa, 19403  
 Krebs John W, 321 A North Bushkill St, Easton, Pa, 18042  
 Krebs Mark A, 1739 E Carson St Apt 228, Pittsburgh, Pa, 15203-1700  
 Krebs Martin B, 2850 Eastwood Dr, York, Pa, 17402  
 Krebs Patricia S, 1135 E King St, York, Pa, 17403  
 Krebs Ray W, C/O Gary L Krebs, 2417 North George St, York, Pa, 17402  
 Kreckie, 99 Saint James Dr, Po Box 157, Drifton, Pa, 18221-0157  
 Kreger Ellen, 420 S Pacific Avenue, Pittsfield, Pa  
 Krehely Phyllis C, 10 Bertram Ct Apt 8, Edwardsville, Pa, 18704  
 Krehling Jon, 115 2nd St, West Fairview, Pa, 17025  
 Krehling John, 4570 Larch Dr., Apt. C-188, Harrisburg, Pa, 17109-5177  
 Kreider John W, 600 Pine Rd, Palmyra, Pa, 17078-0000  
 Kreider Kathryn A, Rr 2 Box 490, Palmyra, Pa, 17078-9743  
 Kreider Michael K, 155 Pelham Rd, Reinholds, Pa, 17569  
 Kreider R I, 3000 Kimberly Drive, Norristown, Pa, 19403  
 Kreidler Dwayne R, 1351 W Highland St, Allentown, Pa, 18102-1115  
 Kreidler Glen L, 1351 W Highland St, Allentown, Pa, 18102-1115  
 Kreiger Alverta, 2120 Poplars Rd, York, Pa, 17404  
 Kreiling Anne, 4048 W 38th St, Erie, Pa, 16506-3822  
 Kreindler Stephen, Po Box 1009, Milford, Pa, 18337  
 Kreiser Henry W, 324 S 9th St, Lebanon, Pa, 17042-0000  
 Kreiser Mini Mkt, 1610 N 7th St, Lebanon, Pa, 17046  
 Kreiser Tina M, 3539 Pine St, Harrisburg, Pa, 17109  
 Kreithen Baron And Associates, 1201 Chestnut Street, Philadelphia, Pa, 19107  
 Kreitsek Arthur T, 400 Mill St, Columbia, Pa, 17512  
 Kreitz Melissa L, Po Box 384, Brownstown, Pa, 17508  
 Kreitz Shawn, 1415 Bushkill Center Rd, Nazareth, Pa, 18064  
 Krelko Steve P, 161 Selvin Drive, Verona, Pa, 15147-1633  
 Kremann Leon, 5625 Birks St E Or W, Philadelphia, Pa, 19131-3120  
 Kremasky George, 1232 3rd St, Catasauqua, Pa, 18032  
 Kremasky Michael J, 764 Jordan Street, Allentown, Pa, 18102-1841  
 Kremser Michelle L, 51 N 9th St, Reading, Pa, 19601  
 Kren Daniel R, 13 Summit Trace Rd, Langhorne, Pa, 19047-1032  
 Krenicky Andrew Jr, 1200 Spring St, Bethlehem, Pa, 18018  
 Krenitsky Helen, 1016 Sherman Ave, Duquesne, Pa, 15110  
 Krenos Joseph P, 153 Washington Ave, Bethlehem, Pa, 18018-2540  
 Krentel Kenneth, 716 N Broad St, Philadelphia, Pa, 19130-0000  
 Krenz Saul H, # 1207, 3600 Conshohacken, Philadelphia, Pa, 19131-0000  
 Krepich Anthony F, 1313 Pennsylvania Ave, Tyrone, Pa, 16686  
 Krepick Anthony F, 1313 Penna Ave, Tyrone, Pa, 16686  
 Krepin Jeffrey, 142 Van Buren St, Pittsburgh, Pa, 15214  
 Krepps Donald E, 4 Almond Acres, Dunbar, Pa, 15431  
 Kresak Josephine, 305 Atwood St, Johnstown, Pa, 15902  
 Kresge Kenneth R, Dln 007002250810 Rev Refund, 4417 Sunflower Court, Doylestown, Pa, 18901  
 Kresh Ron, 311 Franklin St, Allentown, Pa, 18018  
 Kress Annette, 3201 Graham Blvd Ext, Pittsburgh, Pa, 15235-1502  
 Kress Armella R, 2961 Ruthwood Ave, Pittsburgh, Pa, 15227  
 Kress Erin, 4417 Romlon St #1, Beltsville, Md, 20705  
 Kress Ernest, 205 Coolbaugh Rd, East Stroudsburg, Pa, 18301-0000  
 Kress Ida M, 2961 Ruthwood Ave, Pittsburgh, Pa, 15227  
 Kress Kenneth H, 136 Jucunda St, Pittsburgh, Pa, 15210-1659  
 Kress Kenneth P, 561 Springdale Dr, Pittsburgh, Pa, 15235-1811  
 Kress Paul, 561 Springdale Dr, Pittsburgh, Pa, 15235-1811  
 Kressin Harley L, 5922 Armstrong St, Orefield, Pa, 18069-2246  
 Kressley Nellie, 1437 W Venango St, Philadelphia, Pa, 19140-4118  
 Kressly Matthew C, Po Box 8 7904 Springhouse Rd, New Tripoli, Pa, 18066  
 Krest Alexander J, 1041 Sanda Dr, Pittsburgh, Pa, 15227-3925  
 Kretschmaier Kathi J, 4 Marie Ave, Pittsburgh, Pa, 15223  
 Kretschman Gertrude, 6945 Lynford St., Philadelphia, Pa, 19149  
 Kretschman Gertrude L, 6945 Lynford St., Philadelphia, Pa, 19149  
 Kretzmer Joshua T, 244 Laurel Ave, Pittsburgh, Pa, 08/14/194  
 Kretzner Frank William, 2700 Manor Dr, Ford, Pa, 01622-0000  
 Krfoege Pauline, 7118 Grand Ave, Pittsburgh, Pa, 15225-1038  
 Krian Roy, English Village, Apt Bldg 12, Apt 5b, North Wales, Pa, 19454

Kricher Theresa, 22 Haws Lane, Philadelphia, Pa, 19118-0000  
 Krichko Teresa Ann, 5414 Cider Mill Rd, Erie, Pa, 16509-3948  
 Krick Ardith L, Rr 3, Millintown, Pa, 17059-0000  
 Krickich Joseph, 1011 Main St, Aliquippa, Pa, 15001-3977  
 Krider David E, 1505 Victoria Ave, Arnold, Pa, 15068  
 Kriebel Robert, 136 B Ridge Rd, Chadds Ford, Pa, 19317  
 Krieg Emma, Arnold Manor Apt 512, Harnes Blvd, Arnold, Pa, 15068-0000  
 Krieg Lumber & Supply Co, 2nd & Humane Ave, Pottsville, Pa, 17901  
 Krieger Margaret, 321 Loyal Way, Pittsburgh, Pa, 15210-1362  
 Krieger Mary, 620 Reamer Ave Apt 508, Greensburg, Pa, 15601-5475  
 Krieger Robert A, 102 Custer St, Wilkes Barre, Pa, 18702-6540  
 Krienitz Earl, 1710 Anchor St, Philadelphia, Pa, 19124  
 Krier Mark H, 202 Oak Tree Rd, Norristown, Pa, 19401  
 Krier Ralph, 1800 Bethlehem Pk Rm7, Flourtown, Pa, 19031-1597  
 Kriescher David L, 323 Sassafras Ter, Mount Joy, Pa, 17552  
 Kriese Helen, 704 14th St, Modesto, Ca, 95354-2507  
 Krimershmoys Maya, 11982 Audubon Ave, Philadelphia, Pa, 19116  
 Krimes Beverly, 277 Ridge Ave, Ephrata, Pa, 17522  
 Krimes Larry L, 277 Ridge Ave, Ephrata, Pa, 17522  
 Kriner John C Iii Estate, 4531 Parkview Drive, Schnecksville, Pa, 18078  
 Kriner Joseph, 14 Coles, Mahanoy City, Pa, 17948  
 Kriner Marty L, 216 W Center Hill Rd, Dallas, Pa, 18612  
 Kriner Samantha B, 5544 Main St, P. O. Box 291, Marion, Pa, 17235  
 Kring Edward B, 410 Eleanor Ave, Scottdale, Pa, 15683  
 Kring Lucille M, 225 South Prospect St, Connellsville, Pa, 15425-3629  
 Kring Petty J, 410 Eleanor Ave, Scottdale, Pa, 15683  
 Krise Anne E, 10 W Elmira St 2fl, Mansfield, Pa, 16933  
 Krisha Craig T, 3916 Comstock, St Louis, Mo, 63123  
 Krisher Clara, 106 Rockwood St, Monroeville, Pa, 15146  
 Krishna Bhupendra Md Pa, Southern Chester County, Medical Center, West Grove, Pa, 19390  
 Krishnan H Ilary, 112 Gates Avenue, Indiana, Pa, 15701  
 Kristewicz Frances, 914 Spring St, Moosic, Pa, 18507  
 Kristen Lynn Ramser, 3219 E Hardies Rd, Gibsonia, Pa, 15044-8430  
 Kristen Ramser, 3219 E Hardies Rd, Gibsonia, Pa, 15044-8430  
 Kristobak Kristen, 391 Hobson Pl, Blue Bell, Pa, 19422  
 Kristophel Marybeth, 906 Carle St, Baden, Pa, 15005-1650  
 Kristophel Robert J, 906 Carle St, Baden, Pa, 15005-1650  
 Kristy Heather, 3115 Reflection Drive, Naperville, Il, 60564  
 Krithinithis Eric M, 724 25th St, Ambridge, Pa, 15003  
 Kritikos Vasiliki, 386 Wemby Rd, Upper Darby, Pa, 19082  
 Krivonyak Ann, Rd 1 Box 5, Slickville, Pa, 15684  
 Krivulka Martin, 738 Renel Rd, Norristown, Pa, 19401  
 Krizanic Elaine, 15 Oak Ave, Pittsburgh, Pa, 15209  
 Krm Inc, 1378 N 4th St, Monongahela, Pa, 15063  
 Kroboth Eileen B, 228 Phillips Ave, Pittsburgh, Pa, 15225  
 Kroboth Eileen B, 228 Phillips Ave, Pittsburgh, Pa, 15122  
 Krock Katherine, 214 Zimmer Court, Wind Gap, Pa, 18091  
 Kroeger Patrick J, 4709 Knorr St, Philadelphia, Pa, 19135  
 Kroek Anthony, Rd #1, Clairton, Pa, 15025  
 Kroek Jenny, Rd #1, Clairton, Pa, 15025  
 Krohle Martha S, Rr1 Box 1645, Freeland, Pa, 18224-9610  
 Krokono Mary L, 390 Freedom Rd, Freedom, Pa, 15042-0000  
 Krol John W, 1014 Pennsylvania Avenue, Erie, Pa, 16503  
 Krol Les, 2001 Franklin Pl, Wyomissing, Pa, 19610-0000  
 Krollick Anna, 31 Ruddle Street, Wilkes Barre, Pa, 18702  
 Krollick Margaret S, 4005 Brookside Ct, Orwigsburg, Pa, 17961  
 Kroll Bradley W, Dln 005000370278 Rev Refund, 306 Court Drive, Valencia, Pa, 16059  
 Kroll Gerald, 206 Holly St, Trucksville, Pa, 18708-0000  
 Kroll Mary M, 4000 Park Plaza Dr Apt 4104, Pittsburgh, Pa, 15229  
 Krollov Emma, 9805 Haldeman Ave Apt 301, Phila, Pa, 19115-2245  
 Kromah Haja K., 2512 Alfred Drive #C, Yeading, Pa, 19050  
 Kromah Mollesumam, 1301 72nd Avenue, Phila, Pa, 19126  
 Kromer Charles, 210 New Jersey Avenue, Po Box 342, Collingswood, Nj, 08108  
 Kromer Dorothy, 8 Concrete Road, Pennsylvania, Pa, 15675  
 Kromer Jane R, 109 Ninth St, Aspinwall, Pittsburgh, Pa, 15229-1354  
 Kromer Rosemary, 998 Old Eagle School Rd, Wayne, Pa, 19087-1805  
 Kromer Walter W, 109 Ninth St, Aspinwall, Pittsburgh, Pa, 15229-1354  
 Kroner Linda, 824 Girard Av, 1st Fl, Swarthmore, Pa, 19081  
 Kronstadt H, 3645 Academy Rd, Phila, Pa, 19154  
 Kronyak Jessica L, 3 Oakwood Dr, Tunkhannoc, Pa, 18657-0000  
 Kronz Ruth A, 3125 May Street, Pittsburgh, Pa, 15234-2728  
 Kroppe Brian J, 223 Second Street, Catasauqua, Pa, 18032-1931  
 Kroppe Minna S, 223 Second Street, Catasauqua, Pa, 18032-1931  
 Krosen P, 466 Woodhill Rd, Newtown, Pa, 18940  
 Kroskey Melissa M, 2125 Locust St Apt 9, Philadelphia, Pa, 19103  
 Kross Timothy J, 596 Thorncliffe Dr, Pittsburgh, Pa, 15205-0000  
 Krouk Ivan J Esquire, C/O Adelman Lavine Gold & Levi, 1900 2 Penn Center, Philadelphia, Pa, 19102  
 Kroul Mary V, 528 S. 45th Street, Philadelphia, Pa, 19104  
 Krouse Kate F, 5602 Chew St, Philadelphia, Pa, 19138-1741  
 Krout Jennifer L, 48 3rd Street, Po Box 794, Biglerville, Pa, 17307  
 Krout John S, 250 Kauffman Rd, Annville, Pa, 17003-0000  
 Krow Mildred J, 441 N Duke St, Lancaster, Pa, 17602  
 Krowicki Charles, 454 Nelson Ave, Hatboro, Pa, 19040  
 Kruakonga Pornpon, Econo Lodge, 04/13/1900, Greensburg, Pa, 09/17-194  
 Kruchoski Brian L, 793 Triumphe Way, Warrington, Pa, 18976  
 Kruchoski Martha, 793 Triumphe Way, Warrington, Pa, 18976  
 Kruckewitt Ann D, 8668 Peebles School Rd, Pittsburgh, Pa, 15237-0000  
 Kruckiewicz Paul, 233 E Grape Alley, Connellsville, Pa, 15425  
 Krueger Anne D, 8924 Bel Air Place, Potomac, Md, 20854-1605  
 Krueger Dorothy S, C/O Bishop White Lodge, 600 Cathedral Road, Room 119, Philadelphia, Pa, 19128-1933  
 Krueger Mitchell A, 2479 E Scenic Dr, Bath, Pa, 18014  
 Krueger Richard J, Po Box 669, Norristown, Pa, 19404-0000  
 Kruff Linda S, 19 Auburn St, Wilkes Barre, Pa, 18702-0000  
 Krug Lisa A, Po Box 45, Norvelt, Pa, 15674-0045  
 Krug T R, 4941 Longshore Ave, Philadelphia, Pa, 19135  
 Kruger Karalynn K, 231 Reese Street, Scranton, Pa, 18508  
 Kruk William, 658 N Harrison Rd, Pleasant Gap, Pa, 16823  
 Krulak Kristina, 227 E Beech Street, Hazelton, Pa, 18201-0000  
 Krulak Michael J, 227 E Beech Street, Hazelton, Pa, 18201-0000  
 Krule Lilly, P O Box 112, Granville, Pa, 17029  
 Krulick Joseph J, 506 Sompson St, Old Forge, Pa, 18518  
 Krull Joseph B, 186 Dana St, Wilkes Barre, Pa  
 Krum Pauline L, 2 R, Slatington, Pa, 18080  
 Krupa Anne, 2055 Arnold Acres Dr, Pittsburgh, Pa, 15205-0000  
 Krupa Anne, 2055 Arnold Acres Dr, Pittsburgh, Pa, 15205-4105  
 Krupa Jen, 610 W 150th St, Apt 4k, New York, Ny, 10031  
 Krupa Lynda K, 6100 City Ave Apt 712, Philadelphia, Pa, 19131-1242  
 Krupa Peter, 2055 Arnold Acres Dr, Pittsburgh, Pa, 15205-4105  
 Kruper John S Iii, 1550 Kentwood Lane, York, Pa, 17403-4417  
 Krupitzer Katherin, 3372 Los Angeles, Pittsburgh Pa 15216, Pittsburgh, Pa, 15216  
 Krupp Meyers & Hoffman, Third & Walnut Streets, Lansdale, Pa, 19446  
 Kruse Adam, 2332 Surrey Ln, Apt 128, Mckeasport, Pa, 15135  
 Kruse Marrill P, 338 Natale Lane, Warminster, Pa, 18974-2926  
 Kruse Matt R, 1324 Meadowcreek Ln, Lancaster, Pa, 17603  
 Krushinski Brenda, 2572 Bogarts Tavern Rd, Po Box 704, Buckingham, Pa, 18912  
 Krushinski John P, Po Box 5466, Harrisburg, Pa, 17110  
 Kruszewski Robert, Po Box 61, Lansford, Pa, 18232  
 Kruszewski Robert L, 5407 Wildwood Way, Erie, Pa, 16511-2537  
 Kruszewski Sylvester, 5407 Wildwood Way, Erie, Pa, 16511-2537  
 Krutainis Andrejs, 1160 Temperance Ln, Richboro, Pa, 18954-1104  
 Krutulis Fritz Dba A, 368 Lewisberry Rd, New Cumberland, Pa, 17070  
 Krutulisfriz, 368 Lewisberry Road, New Cumberland, Pa, 17070  
 Krutzke Nancy, U-62, Willow Grove, Pa, 19090  
 Krugel Leroy R, 51 North 39th Street, 106 Chatham Street, Philadelphia, Pa, 19104  
 Kryeski Deborah L, 618 N Hyde Park Avenue, Scranton, Pa, 18504  
 Krysiowski Karen, 480 E Swedesford 3rd Floor, Wayne, Pa, 19087  
 Krysiowski Roman V, 174 Home St, Pittsburgh, Pa, 15201-0000  
 Krystal Cad Olds, 1510 York Road, Gettysburg, Pa, 17325-0000  
 Krysztofiak Adolph P, 5616 Harvard, Pittsburgh, Pa, 15122  
 Krysztofiak Mary, 5616 Harvard, Pittsburgh, Pa, 15122  
 Kryven Joan, 78 Mercer Av, 1st Fl, Doylestown, Pa, 18901  
 Krywucki Edward, 4301 Fayette Dr, Bristol, Pa, 19007-2603  
 Krywucki Phyllis M, 4301 Fayette Dr, Bristol, Pa, 19007-2603  
 Kryzwicki Camille, 524 Kingston Rd, Oreland, Pa, 19075-2007  
 Krzeminski Sophie, 312 Lupine Dr, Pittsburgh, Pa, 15209  
 Krzesniak Alfred S, 108 W 6th Ave, Conshohocken, Pa, 19428-1616  
 Krzeszowski Irene, 27 Lewis Ave, E Lansdowne, Pa, 19050-2614  
 Krzykwa Edward De J, 110 Chestnut Street, Mifflinburg, Pa, 17844  
 Krzysik Edward G, 1603 Anderson Rd, Pittsburgh, Pa, 15209-1064  
 Krzysko Bertha, 1690 Frankstown Road, Johnstown, Pa, 15902  
 Krzysko John R, 1690 Frankstown Road, Johnstown, Pa, 15902  
 Krzywicki Anthony P, 15 Raritan Pointe, Lambertville, Nj, 08530-0000  
 Krzywicki William, 195 Wilson Street, Larksville, Pa, 18704  
 K-S E Enterprises, Po Box 700, Saylorsburg, Pa, 18353  
 Ksm Associates 10291, 203 Floral Vale Boulevard, Yardley, Pa, 19067  
 Ksm Associates Inc, 204 Floral Vale Bl, Yardley, Pa, 19067  
 Ktoric Co, 2027 South Broad St Suite 2001, Philadelphia, Pa, 19148-5505  
 Ku Elizabeth, 25 Hawthorne Dr, Hershey, Pa, 17033  
 Ku Resources Inc, One Library Place, Duquesne, Pa, 150110  
 Kubacki Sophia, 3903 Neitherfield Rd, Philadelphia, Pa, 19129  
 Kubacki Stanley L, 3903 Neitherfield Rd, Phila, Pa, 19129-1013  
 Kube Paul S, 2618 School Street, Wenatchee, Wa, 98801  
 Kube Samuel C, Rr 1, Templeton, Pa, 16259-0000  
 Kubeja Yvonne E, 1505 Fairfax Ave, Erie, Pa, 16505  
 Kubiak Henry J, 313 Scottdale Ave, Scottdale, Pa, 15683  
 Kubiak Marieanne, 313 Scottdale Ave, Scottdale, Pa, 15683  
 Kubica John R, 2516 Hallett St, Pittsburgh, Pa, 15219  
 Kubicki Steve, Po Box 90, Drums, Pa, 18222-0090  
 Kubik Julie, 1300 Fayette St, Conshohocken, Pa, 19428  
 Kubik Ronnie B, Concrete Safety Sys, # 22 9190 Old, Bethel, Pa, 19507-0000  
 Kubla James J, 3001 3rd St, West Leechburg, Pa, 15656  
 Kubrak Mary L, Dln 997000090137 Rev Rebate, 145 Levering St, Phila, Pa, 19127-1413  
 Kubrick Kenneth W, 119 Homer Pl, Pittsburgh, Pa, 15223-0000  
 Kucek Clare, 9930 E Moccasin Trl, Wexford, Pa, 15090-9343  
 Kucera Karla, 5070 Grandview Rd, Hanover, Pa, 17331-7823  
 Kuch John, 605 Nanticoke St, Wilkes Barre, Pa, 18702  
 Kuchar Greg, 822 N 5th St A5, Reading, Pa, 19601  
 Kuchar Greg, 822 N 5th St Apt 5, Reading, Pa, 19601-2269  
 Kuchenbuch Hulda, 1 Potter St Apt 609, Warminster, Pa, 18974  
 Kucher Rita, 8139 Revere St, Philadelphia, Pa, 19152-3002  
 Kuchummen Varghese, 525 Avon Street, Philadelphia, Pa, 19116  
 Kuckenbaker Jennifer, 813 Sycamore Rd, Mohnton, Pa, 19540  
 Kucsan John, Box 6665, Philadelphia, Pa, 19149  
 Kucsma Ruth Ann, Po Box 604, Lawrence, Pa, 15055  
 Kuczykowski David, 11 White Oak Rd, Landenberg, Pa, 19350  
 Kuczynski Geraldine, 1445 S 2nd St, Philadelphia, Pa, 19147-6124  
 Kudamik Sarah E, 536 Meridian Rd, Renfrew, Pa, 16053  
 Kudile Anna, Rd 2, 385 Pineville Rd, Newtown, Pa, 18940  
 Kudile Anna M, 385 Pineville Rd, Newtown, Pa, 18940-3111  
 Kudla K R, 1603 Lincoln Avenue #4, Prospect Park, Pa, 19076  
 Kudrako Thomas Sr, Rr 1, Falls, Pa, 18615  
 Kudrowski Miletha, 921 E Pearl St, Butler, Pa, 16001  
 Kuduk Madison Taylor, 90 Kline Ave Lot 16, Manchester, Pa, 17345  
 Kue Fue, 4934 Bingham St, Phila, Pa, 19120  
 Kue Ying Moua, 4934 Bingham St, Phila, Pa, 19120  
 Kuehl Timothy R, 5601 Interlachen Cir, Edina, Mn, 55436-1331  
 Kuehn Hazel, 65 Cedar Lane, Pittsboro, Nc, 27312  
 Kuehn Walter C, 659 Broad St, Emmaus, Pa, 18049-3722  
 Kuehner Carl R, Box 835 Univ Of Scr, Scranton, Pa, 18510  
 Kuehner Harold A, Po Box 752, 4144 Bel Cir, Cherryville, Pa, 18035-0000  
 Kuehner James S, 1215 Lehigh Pkwy S, Apt 3, Stockmonsters, Allentown, Pa, 18103-3863  
 Kuehne Martha H, 551 E Evergreen Ave, Apt 106b, Philadelphia, Pa, 19118  
 Kuffner G, 2416 Osgood St, Pittsburgh Pa 15214-3327, Pittsburgh, Pa, 15214-3327  
 Kufro Jean A, Rr #1 Box 193a, Ringtown, Pa, 17967  
 Kugel Klaus, Am Dorfwieher 13, 51545 Waldbroel, Fc, Germany  
 Kugler Brian, 603 Harrison Ave, Glenside, Pa, 19038  
 Kugler Elaine F, 500 N. 8th Street, Lebanon, Pa, 17046-3515  
 Kuhar Kathleen, 25 Marcel Ave, Spring City, Pa, 19475  
 Kuharski Barbara D, 615 Miller Ave, New Castle, Pa, 16101



Kuhl Andrew, 313 Linden St, Terre Hill, Pa, 17581  
 Kuhla Francis, 306 W Kline Ave, Lansford, Pa, 18232-1816  
 Kuhn Dorothy B, 120 Patton Street, Conellsville, Pa, 15425  
 Kuhn Estella M, 365 N 3rd, Lebanon Pa 17042, Lebanon, Pa, 17042  
 Kuhn Harry C, 420 W Neshannock Ave, New Wilmington, Pa, 16142  
 Kuhn John M, R44 Box 323, Jr, Tarentum, Pa, 150849518  
 Kuhn Kevin, 324 North Baltimore Ave, Mount Holly Springs, Pa, 17065  
 Kuhn Loren H, 1432 Vista Street, Philadelphia, Pa, 19111  
 Kuhn Maul Rosa, 2005 Market St Ste 1200, Philadelphia, Pa, 19103-7084  
 Kuhn Nguyet, 34 W Philadelphia St, York, Pa, 17401  
 Kuhn Selma C, 727 Carnival Way, Pittsburgh, Pa, 15210  
 Kuhns Dale A, Rr 1 Box 290, Emmaus, Pa, 18049  
 Kuhns Stephanie N, 1016 Edison Ave, Sunbury, Pa, 17801  
 Kuhr Judi, 411 South 9th Street, Philadelphia, Pa, 19147-0000  
 Kuhr Mary, 1330 Walton Road, Blue Bell, Pa, 19422  
 Kuhs Therese M, 218 Penna, Emsworth, Pa, 15202-1430  
 Kulian Ruben, 246 E Stella St, Philadelphia, Pa, 19134-2812  
 Kulon Santos, 4175 5th St., Reading, Pa, 19602  
 Kujawa Robert E, 355 Colonial Dr, Montoursville, Pa, 17754--793  
 Kukleski Ellen, 504 Justus Ave, Carnegie, Pa, 15106  
 Kuklinski Piota, Po Box 305, Fort Washington, Pa, 19034-0000  
 Kukskenedy Joy, 200 Hawks Ave, Norristown, Pa, 19401  
 Kulaga Lynne L, 509 Barlow Avenue, Reading, Pa, 19601  
 Kulak Bob J, 105 N Grant St Apt B, Wilkes Barre, Pa, 18702  
 Kulas Edward, 1519 Scr-Carb Hwy, Scranton, Pa, 18508-0000  
 Kulash Yaser, 108 Bentley Dr, Pittsburgh, Pa, 15238  
 Kulbacki Marie, 629 Perrilyn Ave, Pittsburgh, Pa, 15226-1450  
 Kulchyzkyj Peter, 1318 No Franklin St, Philadelphia, Pa, 19122-0000  
 Kulessa Sigmund L, 3650 Chestnut Street, Box 408, Phila, Pa, 19104  
 Kulick Anna, Rr 1 Box 228, Coal Township, Pa, 17866  
 Kulick Kurt, Rr 1 Box 1197, Hop Bottom, Pa, 18824  
 Kulicke Florence M, 751 Johns La, Ambler, Pa, 19002  
 Kulicke Frederick W, 751 Johns La, Ambler, Pa, 19002  
 Kulifay Johnathan, 4217 Haddon Place, Wexford, Pa, 15090  
 Kulijan Company, 8500 Lindbergh Blvd, Apt 2113, Philadelphia, Pa, 19153  
 Kulik Anna, 101 W Hall St, Pittsburgh, Pa, 15223-0000  
 Kulikowich Alexander, 266 Horton St, Wilkes Barre, Pa, 18702-3452  
 Kulisch Jordan, 213 Shell Court Apt C, Harrisburg, Pa, 17109  
 Kulkis Laura Leigh, Rr 1 Dogwood Ln, Chester Springs, Pa, 19425-9801  
 Kull Frank N, Millcreek Manor Rd No 3, Pottsville, Pa, 17901  
 Kullmann William J, 271 Penlyn Pike, Blue Bell, Pa, 19422  
 Kulmane Donna, 1409 Jeffrey Ln, Easton, Pa, 18045-2146  
 Kulp A M, C/O Wellington Fund, 1630 Locust St, Philadelphia, Pa, 19103  
 Kulp Barbara E, 1165 W County Line Rd, Warminster, Pa, 18974  
 Kulp Carl, 1055 E Phila Ave, Gilbertsville, Pa, 19525  
 Kulp Dwayne C, 199 S Wall St, Spring City, Pa, 19475  
 Kulp Elizabeth R, 642 N 6th St, Reading, Pa, 19601  
 Kulp Harold C, 199 S Wall St, Spring City, Pa, 19475  
 Kulp Janet M, R1724 Green Ave, Williamsport, Pa, 17701  
 Kulp Lillian, Hamilton St, Telford, Pa, 18969  
 Kulp Lillian, Hamlin Ave, Telford, Pa, 18969  
 Kulp Nancy, 1055 E Phila Ave, Gilbertsville, Pa, 19525  
 Kulp Rental, 1828 Swamp Pike, Gilbertsville, Pa, 19525  
 Kulp Robert V, Rr 1 Box 1566, Fleetwood, Pa, 19522  
 Kulp Stella, 425 Kuntz St 504, Slatington, Pa, 18080-1858  
 Kulp William O Iii, 3034 Highland Street, Allentown, Pa, 18104  
 Kulp Wilmer C Jr, 1165 W County Line Rd, Warminster, Pa, 18974  
 Kulpak John, Po Box 519, Dalton, Pa, 18414  
 Kulpak Linda W, Po Box 519, Dalton, Pa, 18414  
 Kulpowicz Robert, 110 E Washington St, Shenandoah, Pa, 17976  
 Kulwaran Inc, Rin 40381144 Rev Ct Refund, 2nd Floor, 32 Sellers Ave, Upper Darby, Pa, 19082-1816  
 Kumanchik Mark, 7120 Franklin Rd, Cranberry Twp, Pa, 16066-390  
 Kumar Jatender, 455 Mountain Home Road, Middletown, Pa, 19608  
 Kumar Nand, 804 S Jefferson Apt 4, Allentown, Pa, 18103  
 Kumar Supriya, 4225 Pine Street, 1st Floor, Philadelphia, Pa, 19104  
 Kumer Julia, 190, Westland, Pa, 15378  
 Kumph Pinit, 3601 Powelton Ave #C11, Philadelphia, Pa, 19104  
 Kumpf Eileen, C/O Eileen Hines, 109 Hill Ave, Carnegie, Pa, 15106  
 Kunca Helen, Rd 5 4 Amy Dr, Pittsburgh, Pa, 15205  
 Kunco Robert W, Rr 5 Box 1223, Altoona, Pa, 16601  
 Kunda Mary, 1442 St Ann, Scranton, Pa, 18505  
 Kunda Theodore E, 351 Crossfield Rd, King Of Prussia, Pa, 19406  
 Kundla Elizabeth A, 38 Carson St, Homer City, Pa, 15748  
 Kunes Helen M, 639 Caine Road, Weedville, Pa, 15868  
 Kungensmith Kevin, 140e Hyde Park Rd, Leechburg, Pa, 15656  
 Kunis Roger Stephen, 343 Thunder Circle, Bensalem, Pa, 19020-0000  
 Kunkel Fink Llp, 657 Cherry Tree Lane, Uniontown, Pa, 15401  
 Kunkel Paul A, 4205 Nantucket Dr, Mechanicsburg, Pa, 17050-9106  
 Kunkel Paul A, 616 Southridge Drive, Mechanicsburg, Pa, 17055  
 Kunkel Pauline S, 317 W King St, East Berlin, Pa, 17316  
 Kunkel Rosemary, 616 Southridge Drive, Mechanicsburg, Pa, 17055  
 Kunkelman Harold B, 3301 Lincoln Way E, Fayetteville, Pa, 17222-1153  
 Kunkie Alan 2nd R, Dln 00100487200 Rev Refund, 349 Jamestown Ct, Columbus, Oh, 43228  
 Kunkina Sonay, 1865 Welsh Rd, K-12, Philadelphia, Pa, 19115  
 Kunkle Brian V, Box 158a Star Route, Spring Church, Pa, 15686  
 Kunkle Carl, 537 Elizabeth St, McKees Rocks, Pa, 15136  
 Kunkle Cora, 9689 Forest Ridge Rd, Shippensburg, Pa, 17257  
 Kunkle Fire & Ambulance Company, Po Box 207, Allentown, Pa, 18105  
 Kunkle Herbert, 911 University Drive, St College, Pa, 16801  
 Kunkle Herbert L Jr, P O Box 78, Boalsburg, Pa, 16801  
 Kunkle Herbert Md, 911 University Dr, State College, Pa, 16801  
 Kunkle Joseph P, 789 Main St Uppr Lehigh, Freeland, Pa, 18224-1914  
 Kunkle Justin R, 2004 Washington Blvd, Easton, Pa, 18042  
 Kunkle Robert F, 1309 Mckinley St, Philadelphia, Pa, 19111-5819  
 Kunkle Sean, 943 Linden Ave, York, Pa, 17404  
 Kunkle Vivian G, Stitzer Rd Rd Apt 1463, Fleetwood, Pa, 19522  
 Kunkle Anna, 890 Dartmouth St, Harrisburg, Pa, 17070  
 Kunreuther Howard, 214 Wayne Ave, Narberth, Pa, 19072-1813  
 Kunreuther Joel, 214 Wayne Ave, Narberth, Pa, 19072-1813  
 Kunreuther Laura, 214 Wayne Ave, Narberth, Pa, 19072-1813  
 Kunselman Mark L, 116 Chambersburg St, Gettysburg, Pa, 17325-1112  
 Kunselman Mary A, 901 Charles St Apt 3, Carnegie, Pa, 15106-3257  
 Kunsleman Benny C, 363 Broad St, New Bethlehem, Pa, 16242  
 Kunst Helen B, 757 Mary St, McKees Rocks, Pa, 15136-3430  
 Kuntz Antoinette L, 3169 Glendale Ave, Pittsburgh, Pa, 15227  
 Kuntz Carolyn M, 45 Flintlock Ln, Wayne, Pa, 19087  
 Kuntz Florence J, 3169 Glendale Ave, Pittsburgh, Pa, 15227  
 Kuntz Jack E, Rd 3 Box 41, Reynoldsville, Pa, 15851  
 Kuntzler Mary L Or, Anna E Righter, 3230 Germantown Pk, Fairview Village, Pa, 19403-0000  
 Kunz Brian, 9 Lotus Dr, Scotrun, Pa, 18355-0000  
 Kunz Manfred, 615 Willowbrook Ln, West Chester, Pa, 19382  
 Kuntz Nancy, 345 Redwood Ct, Bensalem, Pa, 19020  
 Kunze Adele A, 1300 Kansas Ave, McKeesport, Pa, 15131-1626  
 Kunze Beatrice Julia, 625 Harveys Bridge Rd, Coatesville, Pa, 19320-5233  
 Kunzelman Robert C, 101 E Berkshire Ln, Mt Prospect, Il, 60056-3825  
 Kupcha A, 527 E Center St, Nesquehoning, Pa, 18240  
 Kupchik Drew, 10 Skytop Drive, Dupont, Pa, 18641  
 Kuperman Julio L, 1703 S Broad St, Philadelphia, Pa, 19148-0000  
 Kupferstein Alex, 6109 Howe Street, Pittsburgh, Pa, 15206-4241  
 Kupferstein Ronnie, 6109 Howe Street, Pittsburgh, Pa, 15206-4241  
 Kupinski Nicholas M, Indian Run Village, E 7 Cheyenne Ln, Honey Brook, Pa, 19344  
 Kupp Martin, 1345 Vickroy St, Pittsburgh, Pa, 15219-2115  
 Kupperman Martin R, 1847 Ash St, Waukegan, Il, 60087-5038  
 Kupstas Catherine, Laurel Terrace, Bldg E 1 Apt 558, Sottsville, Pa, 17901-0000  
 Kurek William, 113 Dunbar Dr, Pittsburgh, Pa, 15235  
 Kurian Chirmal P, 15 1 Valley Rd, Drexelbrook, Drexel Hill, Pa, 19026-0000  
 Kurian Seena, 15 1 Valley Rd, Drexelbrook, Drexel Hill, Pa, 19026-0000  
 Kurimski Francis, 176a Grand Hollow Road, Collection Service, Vandergrift, Pa, 15690  
 Kurlansik Herbert B, 537 North Seventh St, Allentown, Pa, 18102-2801  
 Kurlansik Herbert B B, Dln 987002868808 Rev Refund, C/O Berg Etal, 1514 Hanover Ave, Allentown, Pa, 18109  
 Kurnick Robert, 8580 Verree Rd #478, Philadelphia, Pa, 19111-1375  
 Kurnick Sherry Custodian, 8580 Verree Rd #478, Philadelphia, Pa, 19111-1375  
 Kuroda Takenori, 1717 Arch 25e - C/O Geri Buett, Philadelphia, Pa, 19103  
 Kuromiya Kiyoshi, 2062 Lombard St, Philadelphia, Pa, 19146  
 Kuroski Olga, 1240 Girard Ave., Wyomissing, Pa, 19610  
 Kurpa Andrea L, 2055 Arnold Acres Dr, Pittsburgh, Pa, 15205-0000  
 Kurt Janet L, R D 4, Meadville, Pa, 16335-0000  
 Kurt Karpen Est, Gabrielle Whittier Exec, 99280993, 3370 Moravian Court, Bethlehem, Pa, 18020  
 Kurtanich Alyson E, Box 47 Oak Leaf Est, West Middlesex, Pa, 16159-0047  
 Kurtanich, 3244 2nd St, Philadelphia Pa 19140-5802, Philadelphia, Pa, 19140-5802  
 Kurtz Barbara E, 632 Hopewell Street, Birdsboro, Pa, 19508  
 Kurtz David E, 500 Maple Street, Roaring Spring, Pa, 16673  
 Kurtz Donald, 804 Oakwood Drive, Phoenixville, Pa, 19460-1541  
 Kurtz Earl W, 14 Laurel St, Pine Grove, Pa, 17963  
 Kurtz Gerald, 1248 E Palmer St, Philadelphia, Pa, 19125-3329  
 Kurtz Goldie M, 119 Deeds St, Ligonier, Pa, 15658  
 Kurtz H, P O Box 85, Skytop, Pa, 18357-0085  
 Kurtz Helen K, C/O Sky Top Lodge, Sky Top, Pa, 18357  
 Kurtz Henry, C/O Sky Top Lodge, Sky Top, Pa, 18357  
 Kurtz Henry E, 1418 Napele Street, Philadelphia, Pa, 19111  
 Kurtz Jacob S, 274 Hampden Rd, Upper Darby, Pa, 19082-4007  
 Kurtz John, 219 South 9th Street, Philadelphia, Pa, 19107  
 Kurtz Linda, 300 N Essex Ave 307a, Narberth, Pa, 19072  
 Kurtz Louis L, Apt B-611, Phila, Pa, 19131  
 Kurtz Madeline J, 7348 Meadow, Allentown, Pa, 18101  
 Kurtz Marjorie, Ashton Hall, 2109 Red Lion Rd, Philadelphia, Pa, 19115  
 Kurtz Michael, 1318 Harvest Lane, Quakertown, Pa, 18951  
 Kurtz Raymond R, 336 Tow Path Ln, Pine Grove, Pa, 17963  
 Kurtz Ryan, 213 N 4th St, Wrightsville, Pa, 17368-1213  
 Kurtz Sales, Po Box 465, South Park, Pa, 15129  
 Kurtz Samuel D, C/O Hank Kurtz, Box 85, Sky Top, Pa, 18357-0021  
 Kurtz Thelma M, Dln 007000302337 Rev Rebate, 2536 Raymond Ave, Latrobe, Pa, 15650-3384  
 Kurtz Thomas, 238 Jacks Mountain Rd, Mc Veytown, Pa, 17051  
 Kurtz Waldo H, 84 Pleasant View Terrace, New Cumberland, Pa, 17070  
 Kuruna Nathan R, 3724 Baring St Apt 2r, Philadelphia, Pa, 19104  
 Kuryloski Ellen, 138 Bishops Gate Lane, Doylestown, Pa, 18901-2481  
 Kurz Albert, 1475 Heather Ridge Dr, Newtown, Pa, 18940  
 Kurz Karl, 5 Pastern Lane, Whitpain Farm, Blue Bell, Pa, 19422  
 Kurza Elenza, 210 Ward Place, Piscataway, Nj, 08854  
 Kurzawski Andrew M, 704 Brinton Ave Apt G, Pitcairn, Pa, 15140  
 Kurzeja Irlean, 2319 S Bouvier St, Phila, Pa, 19145  
 Kurzius Doris, 351 E Township Line Rd, Upper Darby, Pa, 19082-0000  
 Kusakovitch Joe, 18 Grandville Dr, Kingston, Pa, 18704  
 Kusbiantoro Risa, 3514 Lancaster Ave #314, Philadelphia, Pa, 19104-4921  
 Kusek Loretta R, 5418 Vicaris St, Phila, Pa, 19128-2822  
 Kusek Lorraine, 1814 Edgehill Rd, Abington, Pa, 19001-1214  
 Kushner Ari, 5924 Tackawanna St, Philadelphia, Pa, 19135  
 Kushner Celia Mrs, & Mrs Beatrice Kerns Jt Ten, 694 Adams Ave, Philadelphia, Pa, 19120-2112  
 Kushner Gary, 1812 Stegman St, Port Vue, Pa, 15133  
 Kushner Jonathan, 355 Danell Rd, Wayne, Pa, 19087  
 Kushon Donald, Hahnemann Univ Ms 403, Broad And Vine St, Phila, Pa, 19102  
 Kushwarra Mary Ann, 209 R S Wylam, Frackville, Pa, 17931  
 Kusinsky Richard, Po Box 1721, Greensburg, Pa, 15601  
 Kusinsky Richard A, Po Box 1721, Greensburg, Pa, 15601-6721  
 Kusnerak Paul, C/O Fremar Industries, 2808 Westway Dr., Brunswick, Oh, 44212  
 Kusner-Willoughby Cecilia, 219 Grove Ave, Pgh, Pa, 15229  
 Kusnieryk John, 1163 Cleland Mill Rd, Newcastle, Pa, 16102  
 Kusnirak Travis J, 548 Hart Drive, Coraopolis, Pa, 15108-9255  
 Kuss John M, 4478 Birchwood Ln, Allison Park, Pa, 15101-0000  
 Kustes William F, 2912 Kilcairn Lane, Allison Park, Pa, 15101-1322  
 Kustra Jan, 4350 Milmor, Philadelphia Pa 19124-4118, Philadelphia, Pa, 19124-4118  
 Kutchers Tv Appliances, 104 West Broad Street, Tamaqua, Pa, 18252  
 Kuth Tanner S, 114 East 2nd Avenue, Altoona, Pa, 16602  
 Kutney Anthony L, 523 Front St Apt 3, Cresson, Pa, 16630  
 Kutney Michael S, 8 N Rt 11 15, Selinsgrove, Pa, 17870  
 Kutrite Market, 301 W. Elizabeth Street, Pittsburgh, Pa, 15207

Kutz Edward, 450 Spring Valley Road, Easton, Pa, 18045  
 Kutz Michael, 2545 S 6th St, Allentown, Pa, 18103-0000  
 Kutz Ron, 80 Portsmouth Court, Holland, Pa, 18966  
 Kutzner Manufacturing Inc, 3255 Meetinghouse Road, Telford, Pa, 18969  
 Kuwata Kunihiro, 104 Carlsbad Court, Latrobe, Pa, 15650-2405  
 Kuyath Mohamed, 537 Fern Street, Phila, Pa, 19050-0000  
 Kuzdra Anna, 100 Edella Rd, Clarks Summit Pa 18411, Clarks Summit, Pa, 18411  
 Kuzel Anne M, 632 East State Street, State Towers, Apt 28, Sharon, Pa, 16146-2059  
 Kuzel Anthony F, 632 East State Street, State Towers, Apt 28, Sharon, Pa, 16146-2059  
 Kuzen Anna H, 617 South 14th Street, Catasauqua, Pa, 18032-1409  
 Kuzma Brian L, Dln 000000114215 Rev Refund, 538 Scott Ln, Venetia, Pa, 15367  
 Kuzma William, 306 Saline St, Pittsburgh, Pa, 15207-0000  
 Kuzmik Michael, Po Box 64, Greentown, Pa, 18426-0064  
 Kvaerner Songer Inc, 5100 Pottsville Pike, Reading, Pa, 19605  
 Kvaerner Songer Inc, Rt 61, Reading, Pa, 19605  
 Kvedrovicz Richard, 29 W Union Street, Nanticoke, Pa, 18634  
 Kwak Sang Sik, 109 Ardmore Ave Apt 2, Ardmore, Pa, 19003  
 Kwan Chang C, 1686 Heebner Way, Lansdale, Pa, 19446  
 Kwan Matthew D, 600 W Harvey Street, Philadelphia, Pa, 19144  
 Kwasniewski Robert C, 3614 N Ridge Dr, Allison Park, Pa, 15101  
 Kwiatkowski Antonette, 1041 East 4th St, Erie, Pa, 16507-1835  
 Kwiatkowski Cathrine E, 5229 Stanton Ave, Pittsburgh, Pa, 15201  
 Kwiatkowski Dorothy, 3138 S Main St, Wilkes Barre, Pa, 18706-1016  
 Kwiatkowski Josephine, 129 Cameron St, Simpson, Pa, 18407  
 Kwiatkowski Lucyna, 2500 Knights Rd Apt 71 01, Bensalem, Pa, 19020  
 Kwiatkowski Steven, P O Box 270, Cheltenham, Pa, 19012-0270  
 Kwon Kwang H, 166 Commonwealth Dr, Newtown, Pa, 18940  
 Kwong Ian, 5143 5th Ave, Pittsburgh, Pa, 15232  
 Kwong Ijko, 801 Cooper Landing Rd, Colledgeville, Pa, 19426  
 Kye Chun Han Ta, Soop Bin, 56 Garrett Rd Fl 1, Upper Darby, Pa, 19082  
 Kyle David E, Rd 5 Box 794, Altoona, Pa, 16603  
 Kyle Dorothy A Estate, 1017 Highspire Road, Rd 5, Harrisburg, Pa, 17111  
 Kyle Jonathon, 1696 Pioneer Ave, Pittsburgh, Pa, 15226  
 Kyle Kathryn E, 54 Albert Ave, Aldan, Pa, 19018  
 Kyle W Yakscoe, 320 Water St, Birdsboro, Pa, 19508  
 Kyle Young Designs, 231 E Luzern St, Philadelphia, Pa, 19124  
 Kyler Delee B, 201 3rd St, Enola, Pa, 17025  
 Kyllonen Dave, 45 Tannery Road, Dillsburg, Pa, 17019  
 Kyriacopoulos Paris, Po Box 38, Philadelphia, Pa, 19104-0000  
 Kyte Charles E, 5600 Penn Ave, Pittsburgh, Pa, 15206  
 Kytic Evelyn L, 231 Hickory, Mc Kees Rocks, Pa, 15136-1957  
 Kyung Ahe Choi T/A Sun Day Discount Kyung Ahe, 2700 Germantown Avenue, Philadelphia, Pa, 19133

## L

L & F Superette, 1034 Foulkrod Road, Philadelphia, Pa, 19124  
 L & J Country Kitchen, 1831 Rt 739, Dingsmans Ferry, Pa, 18328  
 L & J Variety Store, 1738 Filbert St, York, Pa, 17404-0000  
 L & L Platt Contracting Inc, Rin 40343032 Rev Ct Refund, 212 Royal Oak Ct, Butler, Pa, 16002-0454  
 L & M Beverage Co Inc, Attn John Salvatore, Profit Sharing Plan, Uad 850701 14400 Townsend Road, Philadelphia, Pa, 19154-0000  
 L & M Mobile Home, 294 Lighthouse Road, Commodore, Pa, 15729  
 L & N Sales And Marketing Inc, Po Box 8500-50350, Po Box 8000, Philadelphia, Pa, 19198-8500  
 L & S Trucking Inc, William Lorah Jr, Rr1 Box 204, Ringtown, Pa, 17967  
 L A Lady Inc, Rin 40391421 Rev Ct Refund, 2333 W Main St, Lansdale, Pa, 19446-1346  
 L A Salomon & Bros Inc, 1100 E Hector St Ste 225, Conshohocken, Pa, 19428-2378  
 L A Weight Loss Centers Inc, 747 Dresher Road, Horsham, Pa, 19044  
 L B Foster Co, Berman Ruslander Pohl Lieber, Frick Bldg, Pittsburg, Pa, 15219-0000  
 L B Foster Company, 415 Holiday Dr, Pittsburgh, Pa, 15220-2729  
 L B Foster Company, 415 Holiday Drive, Pittsburgh, Pa, 15220  
 L B Smith Inc., 120 Gordon Drive, Lionville, Pa, 19341  
 L Barbera Md, 727 We:Sj Rd Ste 206, Huntingdon Valley, Pa, 19006  
 L Coleman, 1401 Pueblo Dr, Pittsburgh, Pa, 15228-1605  
 L D Boden 869971, 17th & Jfk Blvd, Philadelphia, Pa, 19106  
 L D Computing Inc, Rin 40405111 Rev Ct Refund, 751 Bethlehem Pike, Montgomery, Pa, 18936-9602  
 L D Realty Inc, Rin 40309238 Rev Ct Refund, Po Box 9535, Pittsburgh, Pa, 15223-0535  
 L Dennis Payne Logging Inc, Rin 40317296 Rev Ct Refund, C/O David Subin, Po Box 764, Spring House, Pa, 19477-0764  
 L E Smith Glass Comp, P O Box 400018, Pittsburgh, Pa, 15268  
 L G Smith & Associates Inc, Rin 40394364 Rev Ct Refund, C/O R D Hoag Bldg 300, 2275 Swallow Hill Rd, Pittsburgh, Pa, 15220-1656  
 L Jack Wilson, Co Pittsburgh National Bank, Stock Transfer Dept, P O Box 548, Pittsburgh, Pa, 15230-0548  
 L Jones Maintenance, 6039 Pine St, Philadelphia, Pa, 19143  
 L L G C Incorporated, Rin 40347617 Rev Ct Refund, C/O Gerald B Hindy, 4043 Irene St, West Mifflin, Pa, 15122-2069  
 L L Harris Portnoy, 1701 Grant Bldg, Pittsburgh, Pa, 15219  
 L M Bar And Grille, 2224 Center Ave, Pittsburgh, Pa, 15219  
 L M Express, P.O. Box 1314, Bryn Mawrs, Pa, 19010  
 L Nascia M Salvatore D Coffey, J Venable And M Kozlowski, Dba Erie Prof Billing Services, Attn Marina Katrompas, Erie, Pa, 16501  
 L Rex Printing Co Ltd, 604 Elkins Avenue, Elkins Park, Pa, 19027  
 L S Consulting Corp, T-A Littlewood Shain, 175 Strafford Ave, Wayne, Pa, 19087  
 L Steinman Von Hess Fdn, P O Box 68, Columbia, Pa, 17512-0068  
 L Three Communications, 101 Rock Rd, Horsham, Pa, 19044  
 L W L Inc, Ste 600, 401 City Ave, Bala Cynwyd, Pa, 19004  
 L&N Cleaning, P O Box 16028, Philadelphia, Pa, 19114  
 L K. Baughman, 620 Liberty Ave, Pittsburgh, Pa, 15222  
 La Borde Shirley A, 21 E Long Ave Apt 205, Du Bois, Pa, 15801  
 La Brunswick Associates Lp, Po Box 749, Lancaster, Pa, 17608-0749  
 La Casta Enterprises Incorporated, Rin 40346545 Rev Ct Refund, R D 5 Box 477, Mount Pleasant, Pa, 15666-8927  
 La Casta Enterprises Incorporated, Rin 40383047 Rev Ct Refund, Rr 1 Box 158a, Mt Pleasant, Pa, 15666-9707  
 La Fortaleza Physical Ctr, 2830 North 5th St, Philadelphia, Pa, 19133-0000  
 La Grande, 240 Lancaster Av, Malvern, Pa, 19355  
 La Greca Dolores, 2319 Delancey Place, Philadelphia, Pa, 19103  
 La Haise Gerard A Jr, 1055 South St, Pottstown, Pa, 19464  
 La Jolla Beach And Tenni, University Of Penn, Philadelphia, Pa, 19104  
 La Mantia Anthony S, Box 218, Bolivar, Pa, 15923-0218  
 La Mantia Dominick, Box 218, Bolivar, Pa, 15923-0218  
 La Memory Lane, 100a West Main Street, Clarion, Pa, 16214  
 La Piazza Cafe, 1408 W Broad St, Quakertown, Pa, 18951  
 La Riviere Corporation, Po Box 555, Kittanning, Pa, 16201-0000  
 La Rochelle Matthew, 3443 Jasper St, Philadelphia, Pa, 19134  
 La Rochelle Matthew, Jasper And Schiller Sts, Philadelphia, Pa, 19134  
 La Touraine Coffee, 201a First St, Stroudsburg, Pa, 18360  
 Laansoo Helga, 1240 Airport Road, Coatesville, Pa, 19320  
 Lab Physicians Tr Inc, Pension Plan, 501 Howard Ave, Altoona, Pa, 16601-0000  
 Labar Arlynn, Rr 3 Box 3255, East Stroudsburg, Pa, 18301  
 Labar Brenda, 648 Lock Heights Road, Bangor, Pa, 18013  
 Labar Dwayne, 35 North 1st St, Banger, Pa, 18013  
 Labar Evelyn J, 1201 Butztown Road, Bethlehem, Pa, 18017  
 Labarbera M, 42 Daudelin Street, Kirkland, Pa, 18045  
 Labarre Sandra, 2 Aicher Drive, Easton, Pa, 18045  
 Labash Theresa A, 114 Juniper Drive, Camp Hill, Pa, 17011  
 Labasho Teresa A, 114 Juniper Dr, Camp Hill, Pa, 17011  
 Labate Patricia, 7315 Sanderling Pl Apt 2, Philadelphia, Pa, 19153  
 Labe Brianne N, 1121 Ashbourne Dr, Reading, Pa, 19605  
 Labelle Diane, 560 American Ave Apt 204, King Of Prussia, Pa, 19406-1444  
 Labelle Theresa E, 1220 Pine Wood Rd, Villanova, Pa, 19085-2135  
 Labenberg Robin A, 145 Front St, Catasauqua, Pa, 18032-1943  
 Laberta Robert, 326 E Juniper St, Hazelton, Pa, 18201  
 Labiak Marian, 8638 N Oketo, Niles, Il, 60714-2018  
 Labik Andrew, & Amelia Labik, Jt Ten, 830 State St, Duquesne, Pa, 15110-0000  
 Labor Of Love Dairy, 359 Five Points Road, New Oxford, Pa, 17350-9637  
 Labor Works Inc, Po Box 146, Selinsgrove, Pa, 17870  
 Laboratory Charter School The, 5400 Lebanon Ave 54th St, Philadelphia, Pa, 19131-0000  
 Laboratory Corp Of America, 4424 Penn Ave, Pittsburgh, Pa, 15224-1340  
 Laboratory Phy Inc, Blair Medical Center Howard Av, Altoona, Pa, 16601-0000  
 Laborde Edgardo, 216 Conard Mill Rd, Lincoln Univ, Pa, 19352  
 Labovitz Paul, 6484 Monitor St, Pittsburgh, Pa, 15217  
 Labow Bettie H, 1 Park Ave E E, Titusville, Pa, 16354  
 Labrada Daniel, 131 Daly St, Philadelphia, Pa, 19148-3327  
 Labrum William, 1246 Pennsylvania Blvd, Lansdowne, Pa, 19050  
 Labuck Michael, 515 E Willow St, Elizabethtown, Pa, 17022  
 Labuda Marilyn, 201 Southaven Avenue, Medford, Ny, 11763-4058  
 Lacaria Aldene, 2175 Lowrie St, Pittsburgh, Pa, 15212  
 Lacenere Anthony, 152 Pearl Street, Pittsburgh, Pa, 78746  
 Lacey Clifford H, 600 Clifton Ave, Sharon Hill, Pa, 19079  
 Lacey Isabelle L, 3219 Mcmichael St Apt I, Philadelphia, Pa, 19129-1124  
 Lacey James, 600 Clifton Ave, Sharon Hill, Pa, 19079  
 Lacey Linda D, Apt C27, 3100 Grand Ave, Philadelphia, Pa, 40000  
 Lacey Nursing & Rehab Center, 101 East State Street, Kennett Square, Pa, 19348  
 Lach Marie R, Rr 3, Indiana, Pa, 15701  
 Lachante L Collier, 7607 Ogontz Ave, Philadelphia, Pa, 19150  
 Lachat Margaret D, C/O Horizon Realty Services, 1234 Bridgetown Pike, Feasterville, Pa, 19047  
 Lache Marvin Dds, 15 Hinchman Avenue, Wayne, Nj, 07470  
 Lacher Jason, 801 Cherry St, Philadelphia, Pa, 19107  
 Lachman Betty J, Rd 1, East Greenville, Pa, 18041  
 Lachman Dorothy C, 5443 Silo Hill Rd #5, Doylestown, Pa, 18901  
 Lachmann Susan M, 11530 Park Ln South, Kew Gardens, Ny, 11418-1009  
 Laciaanca Ercole, 507 Macdade Bl, Milmont Park, Pa, 19033  
 Lackhan Patricia, 45 Rennert Lane, Bardonia, Ny, 10954  
 Lackmann Gayle R, 4029 Walnut St #13, Philadelphia, Pa, 19104  
 Lackner Rebecca Ann, 50 Marlin Dr E, Pittsburgh, Pa, 15216-0000  
 Lackovic Evelyn, 431 Daniel Dr, Aliquippa, Pa, 15001-1921  
 Lackrow Mary, 5208 Library Road, Bethel Park, Pa, 15102  
 Laclair Rob, 1016 W 9th Ave, Suite 102, King Of Prussia, Pa, 19406  
 Lacock Andrew, 10 Orchard Lane, Conestoga, Pa, 17516  
 Lacorte Anthony, 218c W Main St, Leola, Pa, 17540  
 Lacombe Robert B, Apt E 202, 101 S 39 St, Philadelphia, Pa, 19104  
 Lacroix Bertha L, 608 Bangor Junction Road, Bangor, Pa, 18013-9371  
 Lacroix Richard E, 608 Bangor Junction Road, Bangor, Pa, 18013-9371  
 Ladd Jason P, 30 Bird Colman Rd, Cornwall, Pa, 17016  
 Ladd Matthew, 103 Neyland Ct, Exton, Pa, 19341  
 Laddaga Reinaldo, 309 S 4th St, Apt 6, Phila, Pa, 19106  
 Ladenson Anne, 797 S 2nd Street, Philadelphia, Pa, 19147-3426  
 Laderer Carolyn U, 1600 Darlington Road, Beaver Falls, Pa, 15010-2554  
 Laderer Mary Helen, 726 6th Ave, Beaver Falls, Pa, 15010  
 Ladier Ernestine, 1536 Mt Vernon St, Philadelphia, Pa, 19130  
 Ladies Foot Locker, Cheltenham Square Mall, Wyncote, Pa, 19095  
 Ladies Missionary Fellowship, Community Bible Church, Sweet Valley Comm Bible Church, Po Box 97, Sweet Valley, Pa, 18656-0097  
 Ladiny Wibain, 161 Springton Rd, Upper Darby, Pa, 19082-4808  
 Ladislav Srogi G, 423 W Barnard St, West Chester, Pa, 19382  
 Ladnier Louis G, 1305 Brittany Dr, York, Pa, 17404  
 Ladson Henretta C, 113 N Ruby St, Philadelphia, Pa, 19139  
 Ladson Marsha, 1000 Plowshore Rd, Yardley, Pa, 19067  
 Laduke Tanya, 15 Pickwick Ln Lincoln, Univ, Pa, 19352  
 Lady Norman K, Po Box 303, Biglerville, Pa, 17307  
 Laerdal Medical Corp, Po Box 8500, Philadelphia, Pa, 19178  
 Laessig Anna May, 1548 Fulton Dr, Maple Glen, Pa, 19002-3007  
 Laessig Walter G, 1548 Fulton Dr, Maple Glen, Pa, 19002-3007  
 Lafayette Sch, 303 Connellsville St, Uniontown, Pa, 15401  
 Lafey Bill, 101 Bucher Hill Rd, Boiling Springs, Pa, 17007-9602  
 Lafferriere Joseph E, 516 Drexel Ave, Drexel Hill, Pa, 19026-0000  
 Lafferty Charles J Sr, 1018 Fanshawe St, Philadelphia, Pa, 19111  
 Lafferty Colin, 1084 Heartsease Drive, Westchester, Pa, 19382-0000  
 Lafferty Edith K, 2825 Oxford Street, Philadelphia, Pa, 19121  
 Lafferty Hennrieta I, 121 Upland Terrace, Philadelphia, Pa, 19104  
 Lafferty Matilda B, 121 Upland Terrace, Philadelphia, Pa, 19104  
 Lafferty Patricia, 1084 Heartsease Drive, Westchester, Pa, 19382-0000  
 Lafferty Sallt, 4469 Silverwood St, Phila, Pa, 19127  
 Lafferty Sylvi, Rd1 Box 94, Jeanette Pa 15644, Jeanette, Pa, 15644  
 Lafiura Lisa M, 2401 N Greensward Rd, Warrington, Pa, 18976  
 Laflamme Nicole, 95 Valley View Rd, Danville, Pa, 17821  
 Laflen Wilhelm P, 2063 Albright St, Philadelphia, Pa, 19134

Lafleur Kathrine A, 1327 Webster St Apt B20, Alameda, Ca, 94501-3810  
Lafollette Rosemary, 1201-26 Butztown Rd, Bethlehem, Pa, 18017  
Lafore Irene L, 518 Tasker Avenue, Norwood, Pa, 19074  
Lafountain Joseph, Po Box 982, Bala Cynwyd, Pa, 19004  
LaFrance Guy N, 9831 Maury Lane, Manassas, Va, 20110  
LaFrance Raymond, 9 Ridge St, Kidderts, Pa, 19070  
Lafraite Virginia, 216 Susquehanna Ave, Exeter, Pa, 18643  
Lafuenta Michael, 43 S Warren St, Easton, Pa, 18042  
Lagan Helen C, 339 Knoll Rd, Norristown, Pa, 19401-0000  
Lagana Anthony, 1201 Atlantic Avenue, Ocean City, Md, 21842  
Lagana Betty Lou, 1201 Atlantic Avenue, Ocean City, Md, 21842  
Laganosky Helen, Hold Due To Return Mail, Cross Mountain View Home, Sweet Valley, Pa, 18656-0000  
Lagaza Carla R, 10 Christy Ln, Washington, Pa, 15301-8849  
Lagger Walter, 225 State St, E Greenville, Pa, 05/23-/194  
Lagler Neil, R 1, Zionsville, Pa, 18092  
Lagocki Stanley A, 3400 Red Lion Rd Apt 29c, Philadelphia, Pa, 19114  
Lagomarsino Edward J Custodian, 3141 Woodbridge Drive, Landisville, Pa, 17538  
Lagos Inc, 106 S Seventh St, Philadelphia, Pa, 19106  
Lagrotteria Dominic, 15 Plum St, Verona, Pa, 15147-214  
Lagruene Josh, 3148b East Blvd, Bethlehem, Pa, 18017  
Laguna Josandie D, 71 Wilburpeck Court, Greenwich, Ct, 06830  
Lahmann Margar, 859 E Schiller St, Philadelphia Pa 19134-1332, Philadelphia, Pa, 19134-1332  
Lahood Mark M, 520 N Main St 61, Meadville, Pa, 16335-3903  
Lahoz Lizette N, 2830 Hodle Avenue, Easton, Pa, 18045  
Lahr David C, 285 Red Mill Rd, Etters, Pa, 17319-9023  
Lahr Edward E, P O Box 2020, Decatur, Il, 62524-2020  
Lahr Helene E, 299 Oak St, Indiana, Pa, 15701-2039  
Lahr Janet J, 285 Red Mill Rd, Etters, Pa, 17319-0000  
Lahr Janet J, 285 Red Mill Rd, Etters, Pa, 17319-9023  
Lahr Janet J, 285 Red Mill Road, Etters, Pa, 17319-0000  
Lahr Judith, 49 Meadowbrook Circle, New Cumberland, Pa, 17070  
Lahr Kelly J, 3118 Peters Mountain Road, Halifax, Pa, 17032  
Lahr Steven C, 285 Red Mill Rd, Etters, Pa, 17319-9023  
Lahr Steven C, 285 Red Mill Road, Etters, Pa, 17319-0000  
Lahr Thomas C, 285 Red Mill Rd, Etters, Pa, 17319-0000  
Lahr Thomas C, 285 Red Mill Road, Etters, Pa, 17319-0000  
Lair Timothy C, 285 Red Mill Rd, Etters, Pa, 17319-9023  
Lai Choi Kiu E, Dln 007001334716 Rev Refund, 507 E Wilsey Street, Philadelphia, Pa, 19125  
Lai Chung V, Dln 991001770504 Rev Refund, 528 W Moyamensing Str, Philadelphia, Pa, 19148  
Lai Hoang Xuan, 2801 Philadelphia Ave, Pittsburgh, Pa, 15216-1928  
Lai Ricky, 3680 Frankford Avenue, Philadelphia, Pa, 19134  
Lai Tsu Sen, 4524 Pine St, Philadelphia, Pa, 19143-1806  
Laib Ernest E, Dln 993100040944 Rev Refund, First Union National Bank, Po Box 7558, Philadelphia, Pa, 19101  
Laibinis Elizabeth, 31 Memorial St, Exeter, Pa, 18643  
Laidlaw Inc Education Service, 3130 Route 100, Macungie, Pa, 18062  
Laidlaw Transit, Franz Road, Harborscreek, Pa, 16421  
Lainey Lois C, 400 Woodland Ave, Punxsutawney, Pa, 15767  
Laino Loretta T, 300 Byberry Road Apt 317, Philadelphia, Pa, 19116-1946  
Lair Wesley J, P O Box 1084, Allentown, Pa, 18105-1084  
Lair Wesley J, Rd 2 Box 310, Sunbury Knoll Pch, Drums, Pa, 18222  
Laird Beverly J, 1015 E 5th St, Bellwood, Pa, 16617-1112  
Laird Craig S, C O Pacifico Ford 6701 Essing, Philadelphia, Pa, 19153  
Laird Debbi L, 1090 Old Bethlehem Rd, Perkasio, Pa, 18944-3725  
Laird Gerald F Jr, Po Box 43, Chalfont, Pa, 18914  
Laird Jeremy, 918 Poplar Ln, Lebanon, Pa  
Laird Laurel L, 104 Union Ave, N Versailles, Pa, 15137-0000  
Laird Richard J, 14500 S Duter Fourty 101, Dingmans Ferry, Pa, 18328  
Laird Ruth, Rr 1 Box 1, Wellsboro, Pa, 16901-0000  
Laird William, 1350 Wood, Levittown, Pa, 19057  
Laiss Sandra, Dln 007001647009 Rev Refund, 86 Sub Case, St Thomas, Vi, 802  
Laitinen Robin, 620 Excelsior Street, Credit Prot, Pittsburgh, Pa, 15210  
Laitinen Suzanne, 620 Excelsior Street, Credit Prot, Pittsburgh, Pa, 15210  
Lakatos David M, 3844 Oakbrook Crt, Allison Park, Pa, 15101-3274  
Lake Audrey M, 5425 Westminster Ave, Philadelphia, Pa, 19131-4919  
Lake Carnell, 2627 Woodmont Lane, Wexford, Pa, 15090  
Lake Charles H, Morris Rd, P O Box 1231, North Wales, Pa, 19454-0000  
Lake Charles H, P O Box 1231, Morris Road, North Wales, Pa, 19454-0000  
Lake Choconut Camp Inc, Rin 40324532 Rev Ct Refund, 575 Pierce St Ste 400, Kingston, Pa, 18704-5754  
Lake Club Apartments, Bldg D 355 Lancaster Ave, Haverford, Pa, 19041-0000  
Lake Elsie G, Parkwynn Apts Apt 400, 111 Morton Ave, Ridley Park, Pa, 19078-0000  
Lake Erie Orthopaedics Pc, 300 State St, Erie, Pa, 16507  
Lake Erie Orthopaedics Pc, 300 State St, Ste 301h, Erie, Pa, 16507  
Lake Erie Physicians Organization, 3211 Liberty St, Erie, Pa, 16508-2575  
Lake George C, Rd #4 Box 348, Tyrone, Pa, 16686  
Lake Janice M, 314 Reno St, New Cumberland, Pa, 17070-1874  
Lake Margaret S, 1706 W Mountain, Glendale, Ca, 91201-1211  
Lake Mary A, 5816 Fairhill Street, Philadelphia, Pa, 19120  
Lake Richard, 4801 Conshohocken Ave, Philadelphia, Pa, 19131  
Lake Shore Emergency Services Inc, P.O. Box 6276, Erie, Pa, 16512  
Lake States Insurance, 355 Maple Ave Bldg B2, Harleysville, Pa, 19438  
Lake Virginia K, Morris Rd, P O Box 1231, North Wales, Pa, 19454-0000  
Lake Virginia K, P O Box 1231, Morris Road, North Wales, Pa, 19454-0000  
Lakeland School Dist, 1569 Lakeland Dr, Jermy, Pa, 18433-3140  
Lakeridge Estates Dev, 3297 Falcon Ln, Murrysville, Pa, 15668-1575  
Lakeside Auto Sales, Craig Kennedy Owner, 1900 Lincoln Way E, Chambersburg, Pa, 17201  
Lakesite Properties Inc, Box 3347 N Brookside, Wescosville, Pa, 18106-0000  
Lakeview Investment Group, 1036 Jerome St, Pittsburgh, Pa, 15220  
Lakeview Manor Apts, 1717 Bath Rd, B-15, Bristol, Pa, 19007  
Lahey Kenneth, 1438 Stones Crossina, Easton, Pa, 18045  
Lakhany Iqbal, 464 Kevin Drive, Bethlehem, Pa, 18017  
Lakhavani F J, 800 Ross Ave, Pittsburgh, Pa, 15221  
Lakin Claretta, 5th St, Jeannette, Pa, 15644  
Lakis Christian F, 429 Stoopville Rd, Newtown, Pa, 18940  
Lakritz Gerda G, C/O Rachel Lefkowitz, 14387 Washington Blvd, University Heights, Oh, 44118-4676  
Lakshmen Kendasamy, 550 S Dupont Hwy, Apt 21-V, New Castle, De, 19720  
Lakshmi K B, 88 Bonnie Brae Rd, Spring City, Pa, 19475-240  
Laky Stephen H, 145 S 8th Street, Allentown, Pa, 18103  
Lal Nirupama, 930b N 19th Street, Philadelphia, Pa, 19130  
Lala Carlo T, 6608 Cormorant Pl, Philadelphia, Pa, 19142-0000  
Lala Joan T, 6608 Cormorant Pl, Philadelphia, Pa, 19142-0000  
Lalama Deeta, 602 N Liberty St, New Castle, Pa, 16102  
Lalic Nicole M, 2703 Trinity Court, Chester Springs, Pa, 19041  
Lalli Constance, 634 Lancaster Ct, Downingtown, Pa, 19335  
Lalli Loretta, 1101 Bell Ave, Yeadon, Pa, 19050-3912  
Lally James, P O Box 102, Junction City, Or, 97448-0102  
Lally Margaret H Mrs, 35 Glen Ridge Ln, Pittsburgh, Pa, 15243-1007  
Lally Martin, 2829 Diamond St, Philadelphia, Pa, 19121-1238  
Lalonde Dennis, 122 Monroeville Mall, Monroeville, Pa, 15146  
Lalonde Luann G, 234 Cornell Ave, Pittsburgh, Pa, 15229-162  
Lam Adele, 1026 Mifflin, Philadelphia, Pa, 19145  
Lam Anthony, 6537 Woodland Ave, Philadelphia, Pa, 19142  
Lam Cyrus S, 3201 Paxton St Unit Fc2, J S Philly Steaks, Swatara, Pa, 17111-1340  
Lam Dan, 802 Christian St, Flr 1, Philadelphia, Pa, 19147  
Lam Dat Vinh, 138 E 11th Ave, Pine Hill, Nj, 8021  
Lam Kevin, 1920 S 5th St, Philadelphia, Pa, 19148  
Lam Konn 3, Same As Above, Pittsburgh, Pa, 15232  
Lam Wai, 243 Brownsville Rd, Pittsburgh, Pa, 15210  
Lam Yan L, 1400 Montgomery Ave, Apt 2387, Bryn Mawr, Pa, 01/17-/195  
Lamacchia Frank, 1942 Sigel St, Philadelphia, Pa, 19145  
Laman Carole R, 11762 Old Forge Rd, Waynesboro, Pa, 17268-9364  
Lamanna Ann R, 7514 Hamilton Ave, Pittsburgh, Pa, 15208-1911  
Lamanna Virginia M, 11 Shawnee Dr, Greensburg, Pa, 15601-0000  
Lamantia Anthony S, Box 2069, Altoona, Pa, 16603-2069  
Lamantia Dominick, Box 2069, Altoona, Pa, 16603-2069  
Lamantia Dominick, C/O Paul A Lamantia & Anthony, Box 2069, Altoona, Pa, 16603-0000  
Lamantia Dominick, C/O Paul A Lamantia & Anthony, Box 2069, Altoona, Pa, 16603-2069  
Lamantia Dominick, C/O Paul A Lamantia & Anthony, Lamantia Co-Admn, Box 2069, Altoona, Pa, 16603-2069  
Lamar Cristine, 1534 Sullivan Drive, Blue Bell, Pa, 19422  
Lamar Michael, 1438 N Ott Street, Allentown, Pa, 18104  
Lamarre Edwin, Dln 007001197564 Rev Refund, 404, 7701 Lindbergh Blv Apt, Philadelphia, Pa, 19153  
Lamb James R, 600 Ross Avenue, Pittsburgh, Pa, 15221-0000  
Lamb Jana C, 865 Buttonwood Ave, Parexel Intl Corp, Spring City, Pa, 19475  
Lamb Jason M, 3630 Powelton Ave Apt 1, Philadelphia, Pa, 19104-2341  
Lamb Joseph, 403 Rosebriar Dr, Glenshaw, Pa, 15116-1337  
Lamb Joseph E, 226, Bensalem, Pa, 19020  
Lamb Kevin J, 403 Rosebriar Dr, Glenshaw, Pa, 15116-1337  
Lamb Latifah A, Dln 005000027557 Rev Refund, 231 E Chestnut Street, Coatesville, Pa, 19320  
Lamb Lisa M, 5635 Carpenter St, Philadelphia, Pa, 19143-0000  
Lamb M G, R F D 4, Towanda, Pa, 18848-9804  
Lamb Mark A, 1538 Westover Ave, Petersburg, Va, 23805-1204  
Lamb W, 514 Charleston Greene, Malvern, Pa, 19355-0000  
Lamb Willie Jr, 10 E Sherman St, Mount Union, Pa, 17066  
Lamback Ruth, 1452 N Marston St, Philadelphia, Pa, 19121  
Lamberson James, 102 Laurel Street, Pittsburg, Pa, 15290  
Lambert & Snyder, 1022 Main Street, Bethlehem, Pa, 18018  
Lambert Barbara A, 1751 Stockon Cir, Jenkintown, Pa, 19046-0000  
Lambert Betty J, 1405 E Cumberland St, Lebanon, Pa, 17042  
Lambert Carol, 721 Viewmont Ave, Johnstown, Pa, 15905  
Lambert Charlotte, 2300 Market St, Philadelphia, Pa, 19103-3008  
Lambert E Thomas, 7342 Hermitage St, Pittsburgh, Pa, 15208  
Lambert Eugene, 5857 Crittenden St, Philadelphia, Pa, 19138  
Lambert Evan, 436 Wooded Way, Newtown Square, Pa, 19073  
Lambert Frank, 26 Greenwood Lane, Valhalla, Ny, 10595-1135  
Lambert Jason, 429 S 9th Street, Scranton, Pa, 18504  
Lambert Rhonda, 873 E Baltimore Pike, Apt 345, Kennett Square, Pa, 19348  
Lambert Robert, 221 Cheshire Circle, West Chester, Pa, 19380  
Lambert Willita D, 900 King St, Stroudsburg, Pa, 18360-1923  
Lamberts Perfection Transmission In, Rin 10902318 Rev Ct Refund, 3041 W 26th St, Erie, Pa, 16506-2533  
Lambing Emma, 825 Edmon Rd, Apollo, Pa, 15613-8916  
Lambing Frances, 825 Edmon Rd, Apollo, Pa, 15613-8916  
Lambing Wayne Jr, 2 Twin Oaks Sq B 11, Pittsburgh, Pa, 15235  
Lamburn Dwight J, 3520 Guilford Springs Rd, Chambersburg, Pa, 17201  
Lamco Safety Products Inc, Po Box 159, 370 Church Street, Hanover, Pa, 17331  
Lamey Dorcas, 700 6th Ave, New Brighton, Pa, 15066  
Lamm Edith M, Rd 5, Sinking Spring Pa 19608-9805, Sinking Spring, Pa, 00000-0000  
Lamm Howard P, 127 Weston Pass, Germantown, Pa, 38138  
Lammey William L, A130 Westridge Gdns Bldg Ay, Phoenixville, Pa, 19460-3365  
Lamon Gayle, 13 S 11th St, Reading, Pa, 08/30-/195  
Lamonaca Marisa, 230 S Broad St, 9th Fl, Philadelphia, Pa, 19102  
Lamond Anne, 4712 Oxford Avenue, Philadelphia, Pa, 19124-0000  
Lamond John J, 1816 Maple Ave, Easton, Pa, 18040  
Lamont A Bodine, Po Box 7829, Philadelphia, Pa, 19101-0000  
Lamont David, 7223 Whipple Street, Pittsburgh, Pa, 15218  
Lamont Donna, Rr 2, Drums, Pa, 18222  
Lamont Ed, 218 E 4th St, Emporium, Pa, 15834-1447  
Lamont Marjorie S, 263 Glen Riddle Rd, Media, Pa, 19063-0000  
Lamont Nancy Jean, Ec10295251, 711 Robinhood Rd., Pittsburg, Pa, 15215  
Lamont Nancy S, Po Box 7829, Philadelphia, Pa, 19101-0000  
Lamonte John, 863 N Rebecca Ave, Scranton, Pa, 18504  
Lamoreaux Verna J, Apt 307 Meadow Apts, 220 Lake St, Dallas, Pa, 18612-1062  
Lamotte Mary J, Apt Fd 3433 N Elaine Pl, Chicago, Il, 60657-0000  
Lamour Chedly, 6622 Lansdowne Ave, Philadelphia, Pa, 19151-3626  
Lamp Elizabeth Ann, C/O Stephen P Lagoy, 542 Baltimore Pike, Chadds Ford, Pa, 19317-9304  
Lampert Cynthia, 6611 Darlington Road, Pittsburgh, Pa, 15217  
Lampey Jim, 1100 Ave If Americas, New York Ny, Pa, 10036  
Lamphere James J, Po Box 301, Greentown, Pa, 18426-0301  
Lampkin Thomas, 120 N 60th St, Philadelphia, Pa, 19139  
Lampkin Yvonne J, 1543 Lincoln Ave, Pittsburgh, Pa, 15206  
Lampkins Lester Sr, 184 Reon Street, Wheatland, Pa, 16161

Lampner Bernice, 5733 Drexel Rd, Philadelphia, Pa, 19131-1203  
 Lampros Irene, 2804 Filbert Ave, Reading, Pa, 19606-2229  
 Lampros Nicholas G, 2804 Filbert Ave, Reading, Pa, 19606-2229  
 Lamy Christopher J, 4717 Ne 124th Ct, Vancouver, Wa, 98682-6432  
 Lancas Susan, 356 Helen Ave, Monessen, Pa, 15062-0000  
 Lancaster Area Network Co, Rin 40391572 Rev Ct Refund, 2301 Columbia Ave, Lancaster, Pa, 17603-4154  
 Lancaster Ave Ltd Partnership, 301 East Church Road # A, C/O Ryan & Christie, King Of Prussia, Pa, 02/16-/195  
 Lancaster B C, 1201 Dutilh Rd 9, Cranberry Twp, Pa, 16066-0000  
 Lancaster Charles K, 59 S Pershing Ave, York, Pa, 17401  
 Lancaster Community Health Plan, Po Box 1357, Lancaster, Pa, 17608  
 Lancaster County Pool Advisory, 313 S Marshall St, Lancaster, Pa, 17602  
 Lancaster Edith, 2104 W Venango St Apt 420, Philadelphia, Pa, 19140-3950  
 Lancaster Emergency, 225 Marketplace, Bethlehem, Pa, 18018  
 Lancaster Gardens Inc, L 2000 Swarr Run Rd, Lancaster, Pa, 17601  
 Lancaster Hospitality, C/O Rockvale Village Inn, Lancaster, Pa, 17602  
 Lancaster Jerry, 4 Cypress Court, East Windsor, Nj, 08520  
 Lancaster Laura, 302 Juniper St Apt A, Quakertown, Pa, 18951  
 Lancaster Mary A, 475 W King St, York, Pa, 17401  
 Lancaster Mary Ann Caldwell, 3221 Hoffman St, Harrisburg, Pa, 17110  
 Lancaster Nicole, 1207 W Hollis 2fl, Philadelphia, Pa, 19138  
 Lancaster Press Inc, Po Box Caller Service 3657, Lancaster, Pa, 17603-0000  
 Lancaster Regional Imaging, Po Box 526, Manheim, Pa, 17545  
 Lancaster Toyota Mazda Inc, 11 Cottonwood, Middletown, Pa, 17057  
 Lance Anthony, 693 Spring Garden St Apt 2, Easton, Pa, 18042-3443  
 Lance Elizabeth A, 903 Mulberry Apt 5, Scranton, Pa, 18510  
 Lance Kimberly, 2401 Pennsylvania Ave #8a3, Philadelphia, Pa, 19130-3030  
 Lancellotti John, 54 Cameron Dr, Holland, Pa, 18966  
 Lancellotti Harry J, Dln 007001903423 Rev Refund, 2178 Hain Road, New Freedom, Pa, 17349  
 Lancellotti Michael A, 3400 Red Lion Rd, Phila, Pa, 19114  
 Lanci Lisa A, 1432 W Shunk St, Philadelphia, Pa, 19145  
 Lancia Samuel, 1120 Woods Lane, Warminster, Pa, 18974  
 Lancianese Mario J, 501 Don Street, Latrobe, Pa, 15650  
 Lancia Traore, 6624 Woodland Avenue, Philadelphia, Pa, 19142  
 Lancine Traore, Dln 005000246073 Rev Refund, 6624 Woodland Avenue, Philadelphia, Pa, 19142  
 Lancioni Richard A, 1285 Grenoble Rd, Warminster, Pa, 18974  
 Lanckowski John, 712 F & Am Permanent Fund, 8022 Crispin Street, Philadelphia, Pa, 19136-2606  
 Land Aerospace Foundation The, 4201 University Plaza, Philadelphia, Pa, 19101  
 Land Eleanor B, 319 Cynwyd Rd, Bala Cynwyd, Pa, 19004-2636  
 Land James J Jr, 10447 Drummnd Rd, Philadelphia, Pa, 19154-0000  
 Land Jamie T, 1227 Timothy Lane, Phoenixville, Pa, 19460-4067  
 Land Nancy, 1001 Jackson St Apt 603, Scranton, Pa, 18504  
 Land O Lakes Farmland Feed Llc, 50 Oak Road, Northumberland, Pa, 17857  
 Land Robert Their Atty, Parent Natl Guard, 1101 Market St Ste 2610, Philadelphia, Pa, 19107-2926  
 Land Stephen C, 301 S Clover Lane, Harrisburg, Pa, 17112  
 Landamerica Financial Groupin, 560 Lindbergh Drive, Coraopolis, Pa, 15108  
 Landamerican One Stop, 600 Clubhouse Dr, Coraopolis, Pa, 15108  
 Landau Jennie J, 35 Holiday Drive, Kingston, Pa, 18704-0000  
 Landau John F, 3990 Murdock Ave, Bethel, Pa, 15102  
 Landau Michael, 880 Hillgate Pl, Pittsburgh, Pa, 15220  
 Landauer Thomas Andrew, 540 Cowpath Rd, Hatfield, Pa, 19440-2712  
 Landberg Gertrude, 9122 Old Newtown Rd Apt 59, Philadelphia, Pa, 19115-0000  
 Landberg Jack, 9122 Old Newtown Rd Apt 59, Philadelphia, Pa, 19115-0000  
 Lander Beth, 119 Dauntless Drive, Pittsburgh, Pa, 15235  
 Lander Daniel L, 912 Heibel Rd, Erie, Pa, 16510  
 Lander Jonathan M, 57 Meadow Lane, Doylestown, Pa, 18901  
 Lander Josephine Ree, 215 Cherry Ln, Wynnewood, Pa, 19096-1210  
 Lander Lisa D, Lot 81 755 Pine Terrace Rd, Shippenville, Pa, 16254  
 Lander Margaret M, 119 Dauntless Drive, Pittsburgh, Pa, 15235  
 Lander Rhen Insurance Agency, 19 No Union Street, Middletown, Pa, 17057  
 Lander Samuel, Attn Samuel Lander, 101 W City Ave, Po Box 2245, Bala Cynwyd, Pa, 19004-3164  
 Lander William W, 201 Broughton Lane, Villanova, Pa, 19085  
 Landers Jerome, 538 Dekalb St, Norristown, Pa, 19401  
 Landers Pearl, 6640 Sprague St, Philadelphia Pa 19119-3863, Philadelphia, Pa, 19119-3863  
 Landers Smith & Assoc, 1316 S Chadwick St, Philadelphia, Pa, 19146-4727  
 Landes Jeffere, 542 Country Club Lane, Ridley Park, Pa, 19078  
 Landesman Morris, 609 Shaw Ave, McKeesport, Pa, 15132  
 Landgren Daniel, 103 Bjc, Univ Park, Pa, 16802  
 Landi Linda, Dln 007002008345 Rev Refund, 33 In6ham Dr, Stevens, Pa, 17578  
 Landi Virginia F, Rr 4 Box 451, Boyertown, Pa, 19512  
 Landing Lullaby, 299a Beverly Rd, Pittsburgh, Pa, 15216  
 Landis Alma, 242 Dock Manor, Lansdale, Pa, 19446-6227  
 Landis Bernard E, 3697 Cimmeron Rd, York, Pa, 17402-0000  
 Landis Dana Emily, 3681 John St, Emmaus, Pa, 18049  
 Landis Donna, 100 Elmwood Dr, Middletown, Pa, 17057  
 Landis Donna K, Rd 1 Box 25, Hyndman, Pa, 15545-9601  
 Landis Elaine, 3697 Cimmeron Rd, York, Pa, 17402-0000  
 Landis Elaine D, 3697 Cimmeron Rd, York, Pa, 17402-0000  
 Landis Elizabeth H, 1035 Land Title Bldg, Philadelphia, Pa, 19110  
 Landis Herbert G, 2455 Creek View Dr, Lancaster, Pa, 17602  
 Landis J W Jr, Po Box 51, Souderton, Pa, 18964  
 Landis James W, Gypsy Glen Road, Beaver, Pa, 15009  
 Landis Kenneth, 110 Red Rambler Dr, Lafayette Hill, Pa, 19444-2109  
 Landis Marie, 747 Willow Lane, Gap, Pa, 17527  
 Landis Matthew J, 1535 Old Reliance Rd, Middletown, Pa, 17057-2955  
 Landis Transportation Inc, C/O Penske Truck Leasing, Po Box 405 Rt 10 Gr Hills, Reading, Pa, 19605  
 Landisc Systems Inc, 1818 Market St, Phila, Pa, 19103  
 Landman Adam, 75 Junewood Dr, Levittown, Pa, 19055  
 Landmark Distributors Supply Inc, Boot Rd, Downingtown, Pa, 19335  
 Landmark Forum, 401a North Broad Street, Philadelphia, Pa, 19108  
 Landmark Installation Co, Ta Rick J, 1033 3rd St, North Versailles, Pa, 15137  
 Landmark Savings And Loan, 335 Fifth Ave, Pittsburgh, Pa, 15222  
 Landmark Tri Rivers Ins, 300 Fourth Avenue Idc 1-011, Pittsburgh, Pa, 15278  
 Landmarks Historic, For Living Dip, 10 S Front St, Phila, Pa, 19106  
 Landoll Corp, 331 Maple Ave, Horsham, Pa, 19044  
 Landon Gale L, 261 N 18th Ave, New Brighton, Pa, 15066  
 Landon Media Group, Attn: Mike Cooney, 3570 Executive #205, Uniontown, Oh, 44685  
 Landon Valerie, 422 Upland St Apt #F6, Pottstown, Pa, 19464-9413  
 Landrigan Claire M, 812 S 23rd St, Easton, Pa, 18042  
 Landrum James, 300 11th Street, Beaver Falls, Pa, 15010  
 Landry Robert, Rfd 3, Easton, Pa, 18040  
 Landsbach Clarence, 236 East 4th St, Chester, Pa, 19013  
 Landsbach Clarence, 300 E Main St, Bloomsburg, Pa, 17815  
 Landscape Concepts Tree C, 45 Holland Ave, Ardmore, Pa, 19003  
 Landscape Design Inc, 53 W Peace Valley Road, Chalfont, Pa, 18914  
 Landscape Design Inc, Po Box 533, Warrington, Pa, 18976  
 Landsperger Earl, Po Box 2217, Aston, Pa, 19014-0217  
 Landstar Gemeni/Ranger Inc, P.O. Box 8500-54302, Philadelphia, Pa, 19178  
 Landus Nelson DbA Rising, 5070 Parkside Ave, Phila, Pa, 19131  
 Landuyt Larry S, 10203 Cheevers Drive, Glen Mills, Pa, 19342  
 Landvison L L C, Rin 40363028 Rev Ct Refund, Richland Sq Iii 3rd Fl, 1397 Eisenhower Blvd, Johnstown, Pa, 15904-3267  
 Landy Howard, 108 Norristown Drive, Orangeburg, Ny, 10962  
 Lane Blance, 2120 66th Ave, 2nd Fl, Philadelphia, Pa, 19138  
 Lane Cathy, 1432 Guilford Pl, Philadelphia, Pa, 19122  
 Lane Cecil, Phcs, Po Box 477, Newtown Square, Pa, 19073  
 Lane Charles, C/O Jonathan Ave, Tr U A 7 26 67, 224 Poplar Lane, Wayne, Pa, 19087-3504  
 Lane Charles, C/O Jonathan Lane, Tr U A 7 26 67, 224 Poplar Ln, Wayne, Pa, 19087-3504  
 Lane Charles, C/O Jonathan Lane, U A 7 26 67, 224 Poplar Ln, Wayne, Pa, 19087-3504  
 Lane Cindy, 233 Valley Park South, Bethlehem, Pa, 04/30/194  
 Lane Clifford W Jr, 200 White Hampton Ln Apt 201, Pittsburgh, Pa, 15236  
 Lane Darleon L, Dln 007001506237 Rev Refund, 732 Walnut St, Allentown, Pa, 18102  
 Lane Deed Est Eva M, C/O Curtin & Heffner Atty, 250 N Pennsylvania Ave, Morrisville, Pa, 19067-0000  
 Lane Dorothea E, 1526 Isaacs Court, Maple Glen, Pa, 19002  
 Lane Elizabeth B, 16 Hedge Place, Kingston, Pa, 18704-4717  
 Lane Evelyn S, 1420 Rolling Meadow Cir, Pittsburgh, Pa, 15241-3428  
 Lane Frank M, 16 Hedge Place, Kingston, Pa, 18704-4717  
 Lane J, C/O Jonathan Ave, Tr U A Jul 26 67, 224 Poplar Lane, Wayne, Pa, 19087-3504  
 Lane J, C/O Jonathan Lane, Tr U A 7 26 67, 224 Poplar Ln, Wayne, Pa, 19087-3504  
 Lane J, C/O Jonathan Lane, U A 7 26 67, 224 Poplar Ln, Wayne, Pa, 19087-3504  
 Lane James, 2422 Redner, Philadelphia, Pa, 19121  
 Lane Joann M, 525 Painter St, Everson, Pa, 15631  
 Lane John J, Hc89 Box 12a, Pocono Pines, Pa, 18350  
 Lane John R, Po Box 732, York, Pa, 17405-0732  
 Lane Joseph, 911 Myra Ave, Yeadon, Pa, 19050  
 Lane Joseph H, 1420 Rolling Meadow Cir, Pittsburgh, Pa, 15241-3428  
 Lane Joshua A, 390 Burrows St, Pittsburgh, Pa, 15213-2220  
 Lane Kenneth Robert, 525 Painter St, Everson, Pa, 15631  
 Lane Land Company, Rin 40330106 Rev Ct Refund, 3905 Hartzdale Dr, Ste 514, Camp Hill, Pa, 17011-7829  
 Lane Lawrence A, 1376 Paulson Ave, Pittsburgh, Pa, 15206-0000  
 Lane Martin O, 1620 Parkway W, Harrisburg, Pa, 17112  
 Lane Michael J, 240 E County Line Rd Apt 2e, Hatboro, Pa, 19040-2150  
 Lane Michael T, 00294073881 0084 Cmmrcl, 59 Cuna Street, St. Augustine, FL, 32084-0000  
 Lane Robert J, 545 Coleman Avenue Apt. G4, Johnstown, Pa, 15902  
 Lane Thelma R, 4246 Delta Rd, Airville, Pa, 17302-9235  
 Lane William, 4416 Cherry St, Erie, Pa, 16509-0000  
 Laneco, Po Box 3234, Palmer, Pa, 18043-3234  
 Laneco Inc 11, 1880 Stefko Blvd, Bethlehem, Pa, 18107  
 Laneco Precision Corp, 105 Park Dr, Montgomeryville, Pa, 18936  
 Lanenburg Nancy E, Mt. View Mobile Ct B-136, Walnutport, Pa, 18088  
 Laney Betty, 313 N Bedford St, Carlisle, Pa, 17013  
 Laney Rodney, 602 Saw Creek Estates, Bushkill, Pa, 18324  
 Lang A E, 319 Cynwyd Rd, Bala Cynwyd, Pa, 19004-2636  
 Lang A Edward, 319 Cynwyd Rd, Bala Cynwyd, Pa, 19004  
 Lang Alfred B, 797 Beverly, Lake Forest, Il, 60045-3107  
 Lang Anna F, 616 Arlington Apartments, Center & Aikens Ave, Pittsburgh, Pa, 15232-0000  
 Lang Clara M, C/O Concordia Home Rd 1, Cabot, Pa, 16023  
 Lang Cobb Swanetta, 7312 Poplar St, Phila, Pa, 19123  
 Lang Dawn M, 300 Passmore St, Philadelphia, Pa, 19111-5223  
 Lang Deborah, 608 Poncono Blvd, Mount Pocono, Pa, 18344  
 Lang Eleanor, 412 Magnolia Ave, Aldan Pa 19023, Aldan, Pa, 19018  
 Lang Eleanor L, 319 Cynwyd Rd, Bala Cynwyd, Pa, 19004  
 Lang Elizabeth M, 1347 Morstein Rd, West Chester, Pa, 19380-5864  
 Lang J Christopher, Lang Tendons Inc, 1263 Newark Road, Tough Kenamon, Pa, 19374  
 Lang James, 2815 Mcdaniel, Pittsburgh, Pa, 15236  
 Lang James, Po Box 1, Villanova, Pa, 19085-0001  
 Lang James Estate Of, 2815 Mcdaniel, Pittsburgh, Pa, 15236  
 Lang James J, 1347 Morstein Rd, West Chester, Pa, 19380-5864  
 Lang Jenny S, 797 Beverly, Lake Forest, Il, 60045-3107  
 Lang Jr Geo A, R D 1, Saegertown, Pa, 16433-0000  
 Lang Laurence Francis, 744 Josephine St, E McKeesport, Pa, 15035  
 Lang Lorraine, 1902 Brodhead Road, Aliquippa, Pa, 15001-4954  
 Lang Lucile F, 5454 Windsor Ave, Phila, Pa, 19143  
 Lang Mark E, 42 Becker Road, Temple, Pa, 19560-9751  
 Lang Mary T, 1514 Edgewood Ave, Roslyn, Pa, 19001-1506  
 Lang Mildred R, 1718 6th Ave Rear, Beaver Falls, Pa, 15010  
 Lang Patricia A, 3327 Mart Street, 2nd Floor, Drexel Hill, Pa, 19026  
 Lang Paul G, 623 Griscom Ln, Wayne, Pa, 19087-0000  
 Lang Richard, 107 Clyde Av, Bessemer, Pa, 16112  
 Lang Richard, 107 Clyde Avenue, Bessemer, Pa, 16112  
 Lang Robert A, 25 Iroquois Drive, Royersford, Pa, 19468  
 Lang Rudy, 625 Palo Verde, Palm Springs, Ca, 92264-0000  
 Lang Shirley H, 24 Sterling St, Mc Keesport, Pa, 15132  
 Lang Sophie, 307 N Water St, West Newton, Pa, 15089  
 Lang Tressa F, 130 N Plum Street, Lancaster, Pa, 17602-0000  
 Langan Ann, 34 Main St, Pittston, Pa, 18640  
 Langan Edward Lawrence, 1030 Remington Rd, Wynnewood, Pa, 19096-2300  
 Langan Engineering & Environmental, 3655 Rt 202 Ste 225, Doylestown, Pa, 18901  
 Langan Marianne Scott, 1030 Remington Rd, Wynnewood, Pa, 19096-2300

Langan Mary Ann, 103 Fairview St, Carbondale, Pa, 18407-0000  
 Langan Patrick, 916 Gregory Place, Scranton, Pa, 18504  
 Langdon Edmund W, 31 Jackson Drive, Gettysburg, Pa, 17325  
 Lange Edward L, Po Box 6063, Pittsburgh, Pa, 15211  
 Lange Frances A, 1124 Epasvynk Ave 3, Philadelphia, Pa, 19147-0000  
 Lange Michael B, 803 Evergreen Avenue, Pittsburgh, Pa, 15209  
 Lange Sara, 401 Liberty Ave Thre, Center, Downtown, Pa, 49423  
 Langejans Howard, 445a Penn Circle, Allentown, Pa, 18102  
 Langenbach James W, 1767 Tenby Drive, Hershey, Pa, 17033  
 Langenbacher Donald K, 118 Avenue C, Latrobe, Pa, 15650  
 Langer Alois C, 600 Woodside Rd, Pittsburgh, Pa, 15221  
 Langer Amy J, 600 Woodside Rd, Pittsburgh, Pa, 15221  
 Langer David, 70 Maplewood Rd, Pittsburgh, Pa, 15209  
 Langer Erick D, 7440 Trevanion Ave, Pittsburgh, Pa, 15218  
 Langer Franz, 5029 Hillside Ave., Cornwells Heights, Pa, 19020  
 Langfeld Bruce, 1721 Bainbridge Street, Phila, Pa, 19146-1536  
 Langfeld Bruce, 714 Christian St Fl1, Phila, Pa, 19147  
 Langfitt Thomas W, 260 Beech Hill Rd, Wynnwood, Pa, 19096  
 Langford Gordon E, Rr 2 Box 135, Sayre, Pa, 18840  
 Langford Larry, 2406 Shadeland Ave, Pittsburgh, Pa, 15212  
 Langford Mae M, 1218 Rebecca Ave, Pittsburgh, Pa, 15221  
 Langford Melbourne, 2200 Walnut Street, Philadelphia, Pa, 19103  
 Langford Richard, 300 Center Ave, Pittsburgh, Pa, 15229  
 Langhorne Im Snt, Po Box 7777 W4960, Phila, Pa, 19175  
 Langhorne Phy Ser Psych, Langhorne Newtown Rd, Langhorne, Pa, 19047-0000  
 Langhorne Physician Servi, 438 Lakeside Dr, Horsham, Pa, 19044-0000  
 Langhorne Physician Servi, Po Box 827477, Philadelphia, Pa, 19182-0000  
 Langhorne Physician Servi, St Mary Community Care, Po Box 7777 W3400, Phila, Pa, 19175-0001  
 Langhorne Physician V I, 438 Lakeside Dr, Horsham, Pa, 19044-0000  
 Langley Glenda, C/O David B Sherman Esq, 1207 Chestnut Street, Philadelphia, Pa, 19107-4102  
 Langley Mae N, 7973 Gilbert St, Philadelphia, Pa, 19150-2505  
 Langley Mary, 3141 N Percy 2, Philadelphia, Pa, 19133-1844  
 Langston Amy L, 200 Union Street, Pittsburgh, Pa, 15221  
 Langston Ernest R, Po Box 669, Bedford, Pa, 15522  
 Langston Kate, 205 Liberty Court, Newtown Square, Pa, 19073  
 Langton Rosalie M, 118 State Rd, Paoli, Pa, 19301  
 Language Services Associates, Po Box 205, 607 N Easton Road, Willow Grove, Pa, 19090  
 Lanham Ernest, 4814 Green St, Philadelphia, Pa, 19144-0000  
 Lanier David L., 8900 Jacobs Glenn Ct., Richmond, Va, 23236  
 Laniewicz Rosemary A, 936 W 34th St, Erie, Pa, 16508  
 Laning Dorothy, 5303 Large St, Philadelphia, Pa, 19124-1120  
 Lanious Krystal, 297 Oak Dr, Moon Township, Moon Township, Pa, 15108  
 Lanison Harry, 4903 Scotia Rd, Pittsburgh, Pa, 15224  
 Lanison Harry, 4903 Scotia St, Pittsburgh, Pa, 15224  
 Lankenau Carlovascu, Po Box 828034, Wynnwood, Pa, 19096  
 Lankert Charles E, C/O Robert Keller, Lockwood Reid Bolger And Keller, 2126 Land Title Bldg 100 S Broad Street, Philadelphia, Pa, 19111-0106  
 Lankford Jonathon Miles, 85 Riverside Run Drive, Indian Head, Md, 20640  
 Lanks Dorothy E, Po Box 447, Poconosummit, Pa, 18346-0447  
 Lanni Builders Inc, 60 Old State Rd, Media, Pa, 19064-1726  
 Lannigan Samuel, 614 E Madison St, Lancaster, Pa, 17602-2420  
 Lanning Brenda, 2388 Cambridge Circle, Lafayette Hill, Pa, 19444  
 Lanning Florence C, 5715 Howe St, Pittsburgh, Pa, 15232-0000  
 Lannis John, 6654 Ridgeville St, Pittsburgh, Pa, 15217  
 Lanno Eileen A, 603 Stockton Cir, Ridley Park, Pa, 19078-1306  
 Lanon Sylvia, 2311 Fifth Ave, Pittsburgh Pa 15213-3016, Pittsburgh, Pa, 15213-3016  
 Lanore Louis, 6061 Wooddale Road, East Stroudsburg, Pa, 18301  
 Lanqjahr Brian R, Dln 001000319672 Rev Refund, Robbins St, Grnd Fl Side Apt, Philadelphia, Pa, 19149  
 Lansberry Emma C, 247 W Long Ave, Du Bois, Pa, 15801  
 Lansdale Auto Body, 1330 North Broad St, Lansdale, Pa, 19446  
 Lansdale Florist Inc, 861 W Main St, Lansdale, Pa, 19446  
 Lansdale Med Grp Fam Prac, 728 730 S Broad St, Lansdale, Pa, 19446  
 Lansdale Medical Group, Po Box 820483, Lansdale, Pa, 82048  
 Lansdale Podiatry, Associates P C, 2031 N Broad Street Suite 107, Lansdale, Pa, 19446  
 Lansdale Warehouse, 1180 Church Street, Lansdale, Pa, 19446  
 Lansdale Warehouse Co Inc, 1330 N Broad St, P O Box 892, Lansdale, Pa, 19446  
 Lansdell Emmie Moore, Attn John Robert Moore II, 709 Worthington Mill Rd, Newtown, Pa, 18940-9649  
 Lansell Burl, 1325 Reddour St, Pittsburgh, Pa, 15212-4656  
 Lansford Eit Tax Office, 100 W Ridge St, Lansford, Pa, 18232  
 Lansky Ivo, 1011 N Negley Ave, Pittsburgh, Pa, 15206-4601  
 Lant Corporation, Po Box 8875, Elkins Park, Pa, 19117  
 Lantz Ralph W, Ralph, Lantz, 81 N Duane St Apt 8, Pittsburgh, Pa, 15205-2039  
 Lanyi Nancy L, 107 Henry Hudson Dr, Delmont, Pa, 15626-1527  
 Lanyi Suzanne Marie, 107 Henry Hudson Dr, Delmont, Pa, 15626-1527  
 Lanza Roslyn, 6209 N 6th St, Phila, Pa, 19126  
 Lanzano Barney, 2023 Haight Ave, Brooklyn, Pa, 18813  
 Lanzano Mary, 2023 Haight Ave, Brooklyn, Pa, 18813  
 Lanzillo Michael D, Dln 007000047046 Rev Rebate, 1846 S 16th St 2, Philadelphia, Pa, 19145-2203  
 Lapalombara Samuel J, 38 E Baltimore Ave, Clifton Heights, Pa, 19018  
 Lapanna Carmela, 702 E Baldeagle St, Lock Haven, Pa, 17745  
 Lape Bonnie M, Rr 1, Bedford, Pa, 15522  
 Lapenta Anne Estate Of, 5828 Saul St, Phila, Pa, 19149-0000  
 Lapham Eleanor B, Kendal At Longwood, Cottage 195, Kennett Square, Pa, 193482346  
 Lapi Mary M, 2005 Reservoir Rd, Reading, Pa, 19604  
 Lapidary Journal Inc, 649 S Highland Ave, Merion, Pa, 19066-1312  
 Lapidus Leslie J, 905 Exeter Crst, Villanova, Pa, 19085  
 Lapiduss Robert, 1123 N 24th St, Allentown, Pa, 18104-2927  
 Lapiduss Robert Cust, 1123 N 24th St, Allentown, Pa, 18104-2927  
 Lapihuska Leigh Ann, 3720 Vale Lane, Philadelphia, Pa, 19114-1949  
 Lapinski Christopher, 613 Maple Ave, Beech Creek, Pa, 16822  
 Lapinski Harry, 548 Valley Road, Ambridge, Pa, 15003  
 Lapinski Karen M, 34-A Longfellow Dr, Munnhall, Pa, 15120  
 Lapinsky Joseph A, 451 Church St, Minersville, Pa, 17954  
 Lapore Mark, 1200 E High St Ste 201, Pottstown, Pa, 19380  
 Laporta Christine, 233 W Oakmont Blvd, Johnstown, Pa, 15904  
 Laporta Ron Bissetti, 120 Netherwood Drive, Coatesville, Pa, 19320  
 Lapp Amos S, 120 Meetinghouse Rd, Gap, Pa, 17527  
 Lapp Georgia M, 949 Manton Way, Pittsburgh, Pa, 15210  
 Lapp Robert, 15 Charles St, Dravosburg, Pa, 15034  
 Lapp Sadie S, 120 Meetinghouse Rd, Gap, Pa, 17527  
 Lapp Thomas C Or Iva F, 5487 Strasburg Rd, Gap, Pa, 17527-9418  
 Lapp Valley Farm, 244 Mentzer Rd, New Holland, Pa, 17557-9507  
 Lappenit Otto, 5917 Harvard St, Pittsburgh, Pa, 15206-3013  
 Lapresti Julie K, 61 W Glennis Dr, Greensburg, Pa, 15601-3974  
 Lapstick Florence C, 7457 State Line Rd, West Springfield, Pa, 16443-0000  
 Lapteff T E M, 10827 Perrin Rd, Philadelphia, Pa, 19154-3923  
 Laquino James, Rr 2 Box 2170, Canadensis, Pa, 18325-9705  
 Laquint Starlett, 8620 Marigold Place, Philadelphia, Pa, 19136  
 Lara Everardo, Po Box 349, Coatesville, Pa, 19320  
 Laraia Tina, 1 Shorthill Rd, Ardsley, Pa, 10502-2019  
 Larasilva Sergio, 953 N 9th St, Reading, Pa, 19604-2309  
 Larco Beatriz, Heather Freet Venator Gr, 3543 Simpson Ferry Road, Camp Hill, Pa, 17011  
 Lare Discanno Rose, 118 West Hector St, Conshohocken, Pa, 19428  
 Lare Jessie, 401 Wendy Road, Southampton, Pa, 19000  
 Larer Amy, 5 Circle Avenue, West Chester, Pa, 19380  
 Lare Doris M, 316 Fuller St, Phila, Pa, 19111  
 Large Volunteer Fire Depa Rtment, Box 512, Clairton, Pa, 15025-0000  
 Largent Ronald L, Po Box 445, Clarksville, Pa, 15322  
 Lariar Elizabeth A, 1702 Cherrie Circle, Blue Bell, Pa, 19422-3412  
 Laribo Wade, Dln 005000229806 Rev Refund, 5140 Ranstead St, Philadelphia, Pa, 19143  
 Larimore Carl A, 2135 N Main St Ext, Lot 8, Butler, Pa, 16001-9687  
 Larios Erika, Pob 5466, Harrisburg, Pa, 17111  
 Lariscey Jason J, 645 E Pitts St #122, Greensburg, Pa, 15601  
 Larish Mary A, 319 N State St, Millville, Pa, 17846  
 Lark Bertha, C/O Elizabeth Hollaway, 1257 N Sartain St, N Sartain St, Pa, 19133  
 Lark Debra J, 1710 Mt Pleasant Rd, Havertown, Pa, 19083  
 Lark Packaging Inc, 5001 Crackersport Rd, Po Box 1886, Allentown, Pa, 18105-0000  
 Larkin Christine M, 3511 Cherry Cir, Schnecksville, Pa, 18078-2918  
 Larkin Esmeralda A, 7411 Frankstown, Pittsburgh, Pa, 15290  
 Larkin John, C/O Jennifer Messiah Village, P.O. Box 2015, Mechanicsburg, Pa, 17055  
 Larkin Jon, 3 Creamery Lane, P O Box 34, Mendenhall, Pa, 19357  
 Larkin Mary T, 471 E Penn St, Philadelphia, Pa, 19144  
 Larkin Rizzetto Deborah M, 2025 Wells Court, Allentown, Pa, 18103-6990  
 Larkin Robert, 633 Lincoln Ave, Pittsburgh, Pa, 15206-4152  
 Larkin Shirley, 2315 Wayne St, Erie, Pa, 16503-2227  
 Larkins Christina M, Po Box 19523, Blakeslee, Pa, 18610  
 Laroche David P, 1021 Hilary Ave, Croydon, Pa, 19021-5560  
 Laroche Eli J, 1932 E Pacific St, Phila, Pa, 19134  
 Laroche Gerald E, 505 Poplar Street, Ludlow, Pa, 16333-0000  
 Laroche Julia, 1932 E Pacific Street, Philadelphia, Pa, 19134  
 Laroche Julia, 3443 E Emerald Street, Philadelphia, Pa, 19134  
 Laroche Julia, 3443 Jasper St, Philadelphia, Pa, 19134  
 Laroche Julia Ann, 3443 Jasper Street, Philadelphia, Pa, 19134  
 Laroche Mallory, 1932 E Pacific Street, Philadelphia, Pa, 19134  
 Laroche Mallory, 3443 E Emerald Street, Philadelphia, Pa, 19134  
 Laroche Mallory, 3443 Jasper St, Philadelphia, Pa, 19134  
 Laroche Mallory Jean, 3443 Jasper St, Philadelphia, Pa, 19134  
 Laroche Mallory Jean, 3443 Jasper Street, Philadelphia, Pa, 19134  
 Laroche Matthew, 3443 Jasper St, Philadelphia, Pa, 19124  
 Laroche Matthew E Jr, 3443 Jasper Street, Philadelphia, Pa, 19134  
 Laroche Matthew Eli, 3443 Jasper Street, Philadelphia, Pa, 19134  
 Laroche Matthew Eli Jr, 3443 Lasper Street, Philadelphia, Pa, 19134  
 Laroche Matthew Jr, 1838 S Sartain St, Philadelphia, Pa, 19148  
 Laroque Michael S, 1141 W Newton Rd, Greensburg, Pa, 15601  
 Laroda Ronald D, 733 W Montgomery, Philadelphia, Pa, 19122  
 Larosa Carmen, 2901 South Broad St, Philadelphia, Pa, 19148  
 Larose Joanne, Stu Basom, 2204 E Coventry Lane, Enola, Pa, 17025  
 Larossa Lorraine, 32 Keystone Ave, Morrisville, Pa, 19067  
 Larrisey Jean, 209 Franklin St, Bristol, Pa, 19007  
 Larrisey John P, 627 Station Ave, Bensalem, Pa, 19020-0000  
 Larry & Carol Pizza, 410 Semple St, Pittsburgh, Pa, 15213  
 Larry And Carol Pizza, 410 Semple St, Pittsburgh, Pa, 15213  
 Larry Court, 2587 Hunters Point Crt South, Wexford, Pa, 15090  
 Larrys Auto Repair, 212 Hiawatha Dr, Glenshaw, Pa, 15116  
 Larsen Adele E, 936 West 6th Street, Erie, Pa, 16507-1047  
 Larsen Coleman B, 200 Corner Ketch Road, Downingtown, Pa, 19335  
 Larsen Fred H, 748 Loyola Drive, Los Altos, Ca, 94024-5918  
 Larsen Michael P, Dln 001000197827 Rev Refund, Apt 3r, 307 S 41st Street, Philadelphia, Pa, 19104  
 Larsen Robert L, 275 S Main St, Doylestown, Pa, 18901  
 Larsen William L Jr, 26 Ponderosa Dr, Penfield, Pa, 15849-9774  
 Larson Albert T Estate, 2534 S Shield St, Philadelphia, Pa, 19142-2712  
 Larson Bill, 7706 Francis Avenue, Pittsburgh, Pa, 15218-2112  
 Larson Carl W, 653 Piney Creek Rd, New Bethlehem, Pa, 16242-0000  
 Larson Christine, 4025 5th Ave Suite, Pittsburgh, Pa, 15213  
 Larson Claudia, 27 Linden Ave, Rutledge, Pa, 19070-2101  
 Larson Francis, 205 Shellbark St, Jefferson Boro, Pa, 15025  
 Larson Kurt, 438 Robin Road, Allentown, Pa, 18104-6724  
 Larson Louise, 205 Shellbark St, Jefferson Boro, Pa, 15025  
 Larson Marjorie E, 791 Clark St, Meadville, Pa, 16335-0000  
 Larson Martin, 159 Valley Green Dr, Coraopolis, Pa, 15108  
 Larson Mary C, 712 7th Ave, Folsom, Pa, 19033-0000  
 Larson Susan, 1268 Schpdack Val Rd, Castleton On Hudson, Ny, 12033  
 Larson W Scott, 420 Lee Drive #88, Moon Township, Pa, 15108  
 Larter Margaret E, Po Box 2195, Pocono Pines, Pa, 18350  
 Larue Judit, Po Box 735, Ambler, Pa, 19002  
 Larusso Rose, 27 Plymouth Ave, Wilkes Barre, Pa, 18702-1551  
 Larzasz Mary, 119 School Row, Pottsville, Pa, 17901  
 Lasalle Guillermo, Birch Inn, P.O. Box 1031, Kennett Square, Pa, 19348

Lasalle Guillermo, Po Box 1031, Birch Inn, Kennett Square, Pa, 19348  
 Lasalle Guillermo, Po Box 1031, Birch Inn, Kennett Square, Pa, 19348  
 Lasalle Steel Spring City Owner, Karpowicz, A, P.O. Box 884, Pottstown, Pa, 19464-0000  
 Lasalle Univ Library, 1900 W Olney Ave, Po Box 21444, Phila, Pa, 19141  
 Lasaponara Anthony, 37 West Fourth St, Northampton, Pa, 18067  
 Lascola Frank, 579 Glen Shannon Dr, Pittsburg, Pa, 15234-2501  
 Lasensky Paper Stock, 26 Fifth St, Fernwood, Pa, 19050  
 Laser Material Services, 601 Broad Street, Sewickley, Pa, 15143-0000  
 Laser Technolo, 118 Summit Dr, Exton, Pa, 19341  
 Laser Technologies, 1155 Phoenixville Pike, Suite 106, Westchester, Pa, 19380  
 Lash George, 1011 N 14th St, Allentown, Pa, 18102  
 Lash M Kathryn, Po Box 173, Selingsgrove, Pa, 17870-0000  
 Lash Margaret M, Attn K Phillips, 6170 Library Rd Apt 70, Bethel Park, Pa, 15102-0000  
 Lashbrook Patrick A, 505 Poplar St Ste 109, Meadville, Pa, 16335  
 Lashendock Margaret, 506 B Gia Circle, Clifton Heights, Pa, 19018-1029  
 Lashendock Mark, 506 B Gia Circle, Clifton Heights, Pa, 19018-1029  
 Lasher John P, 8044 Easton Rd, Ottsville, Pa, 18942  
 Lasher Paul W, 23 Brimmer Ave, Apt 23, New Holland, Pa, 17557  
 Lashway James D, Po Box 583, New Stanton, Pa, 15672  
 Lasich Ronald, 1421 Washington Rd, Pittsburg, Pa, 15228  
 Laska Edward M, 510 Walnut St, Suite 1000 Pa, Pa, 19106-0000  
 Laska Helen, Rr 2 Box 156, Avoca, Pa, 18641  
 Laska Ronald S, Rr 2 Box 156, Avoca, Pa, 18641  
 Laskas John, 2332 Chestnut St, Chester, Pa, 19013-5115  
 Laskas John, 2332 Chestnut St, Chester, Pa, 19013-5100  
 Laskas John, 2332 Chestnut St, Chester, Pa, 190135115  
 Lasker Meir, 7900 Old York Rd #606, Elkins Park, Pa, 19117-0000  
 Laskey Beau D, 3177 Homestead Commons, R No 2, Ann Arbor, Mi, 48108  
 Laskey Warren K Md, 3400 Spruce St, Philadelphia, Pa, 19104-0000  
 Lasko Edward, Rd 2 Box 270, Greensburg, Pa, 15601  
 Laskody Frances L, Po Box 343, Delbo, Pa, 15429-0343  
 Laskow Herta, 7317 Asbury Ave, Melrose Park, Pa, 19027  
 Laskow Leonard, 7317 Asbury Av, Melroser, Pa, 19027  
 Laskowski Lawrence, 1117 Davison St., Scranton, Pa, 18504  
 Laskus Francis, 221 West Fairview St, Bethlehem, Pa, 18018  
 Laslo John A., 147 Madeline Street, Pittsburg, Pa, 15210  
 Laslo Ted, 573 Dardmouth St, Harrisburg, Pa, 17109  
 Laslows Pharmacy, 800 Carlisle Street, Hanover, Pa, 17331  
 Lasorsa Louis, 455 E Baltimore St, Greencastle, Pa, 17225  
 Lasorsa Susan M, Dln 000200446558 Rev Refund, 1216 Montclair Dr, Pittsburg, Pa, 15241  
 Laspada Lawrence P, Rr 1 Box 492, Sewickley, Pa, 15143-0000  
 Laspina Julia, Dln 007001053943 Rev Refund, 409 Whitehall Rd, Norristown, Pa, 19401  
 Lasprogata Vincent J, 313 Bowers Lane, Media, Pa, 19063  
 Lassiter Anthony C, 5259 Rodman St., Philadelphia, Pa, 19143  
 Lassiter Derrick, 6414 Reinhard St, Philadelphia, Pa, 19142  
 Lassiter Keith T, 5259 Rodman St, Philadelphia, Pa, 19143  
 Lassiter Luke L, 2213 Latona St, Philadelphia, Pa, 19146  
 Lassiter Taree B, 1532 W Erie Ave, Phila, Pa, 19140  
 Lassoff Ann F, 3939 Conshohocken Ave, Apt. 836, Philadelphia, Pa, 19131  
 Lassuco Dorothy, 1400 Waverly Rd Blair 240, Gladwyne, Pa, 19035-1254  
 Laster Reginald L, 16 Shadwell Court, New Castle, De, 19702  
 Lasure Dwight, 268 Valley View Road, Springfield, Pa, 19064  
 Laszlo Nancy M, 12 Lions Dr, Morrisville, Pa, 19067-5926  
 Latanzo George, #887 2000 Hamilton Street, Philadelphia, Pa, 19130  
 Latas Lewis L, 303 South Sixth St, Indiana, Pa, 15701-3044  
 Latch Elaine T, 80 Price Avenue, Lansdowne, Pa, 19030-2019  
 Latchum Handy M, 1227 W Erie Ave, Philadelphia, Pa, 19140  
 Latafi Ahmad, 1000 Conestoga Rd A 111, Bryn Mawr, Pa, 19010  
 Latess Mark, 625 Todd Ave, Ellwood City, Pa, 16117  
 Latex Office Furniture, 46 Gloucester Road, Hong Kong Na 00001, Pa, 19192  
 Latham And Watkins, Po Box 7247 8202, Philadelphia, Pa, 19170  
 Latham Edgar, 50 Latham Rd, Nottingham, Pa, 19362-9502  
 Latham Ivard, 4930 Woodland Avenue, Apt. 2nd Floor, Philadelphia, Pa, 19131  
 Latham Stevens Co, Attn Employees Benefit Plan Tr, Po Box 1675, Harrisburg, Pa, 17105-1675  
 Latham William, 3702 Brown St, Phila, Pa, 19104  
 Lathe Howard, E 18th, Nw Cumberland, Pa, 17070  
 Latham Alex J, 955 Eastwood Road, Beaver Falls, Pa, 15010  
 Lathrop Barbara F, Fuller Jr, 2050 Pinetown Rd, Lewisberry, Pa, 17339  
 Lathrop Elizabeth G, 129 Fishers Rd, Bryn Mawr, Pa, 19010-0000  
 Lathrop Kimberly, 3b Cedar Ave, Scranton, Pa, 18505  
 Latimer Brooke Elizabeth, Po Box 11418, Erie, Pa, 16514-1418  
 Latimer Carol, 620 West 4th Street 2nd Floor, Erie, Pa, 16507  
 Latimer Eillie M, 2334 Wylie, Pittsburgh Pa 15219-4528, Pittsburgh, Pa, 15219-4528  
 Latimer Isabel, 826 Wood St, Duryea, Pa, 18642  
 Latimer Joseph, 128 Richey Ave, Pittsburgh, Pa, 15212  
 Latimer Steven Thomas, Po Box 11418, Erie, Pa, 16514-1418  
 Latimore Fannie, C/O Mrs Lucy A Easton, 217 Highland Ave, Wayne, Pa, 19087-4745  
 Latin American Studies Assoc, University Of Pittsburgh, Pittsburgh, Pa, 15260  
 Latin Flavor, 532 E Market St, York, Pa, 17403  
 Latinette Dorothy M, 850 Dewitt Place Apt 18c, Chicago, Il, 60611-2343  
 Latino Scholarship Fund Inc, C/O Central East Area Aca Office, 2603 N 5th Street, Philadelphia, Pa, 19133  
 Latintravel Do Brazil, Almirante Barroso No 22, Sala 704 Centro, Rio De Janeiro, ??  
 Latney Margaret F, 412 E Crawford Ave, Connellsville, Pa, 15425-3428  
 Latouche Marjorie, 1801 Market St 20th Floor, Philadelphia, Pa, 19103  
 Latour Joseph, 1184 Main St, Apt 3, Leicester, Ma, 01524  
 Latour Stephane Joseph, 1020 Spruce St Apt 2f, Philadelphia, Pa, 19107-0000  
 Latrobe Heart Asso L Td Ent, 1005 Ligonier St, Latrobe, Pa, 15650  
 Latshaw Raymond H, 400 Cochran Rd #211, Pittsburgh, Pa, 15228  
 Latshaw Thomas A, 1067 Pob 1067, Tobyhanna, Pa, 18466  
 Latta Mary E, 2539 Walnut St, Harrisburg, Pa, 17103  
 Lattanze David, 426 Bush St, Bridgeport, Pa, 19405  
 Latterman Erin Rose, 6568 5th Ave, Pittsburgh, Pa, 15206-0000  
 Latterman Jay, 6568 5th Ave, Pittsburgh, Pa, 15206-0000  
 Lattimer David, W Main St, Mahaffey, Pa, 15757  
 Lattimore Curtis, Co Mar 415 Box 3479, 267 Single, Apo, Ae, 09114  
 Lattore Eleterio, 2322 S Percy St, Philadelphia, Pa, 19148  
 Latypova Olga, 84 N Tenth St, Akron, Pa, 17501  
 Latz Elmer E Jr, 3004 Zephyr St, Pittsburgh, Pa, 15204-0000  
 Latz Henrietta E, 3004 Zeppher Ave, Pittsburgh, Pa, 15204-0000  
 Lau Alan W, Apt 4, 4045 Pine St, Philadelphia, Pa, 19104-4134  
 Lau Alexander J, 5570 Beacon St, Pittsburg, Pa, 15217  
 Lau Chu Y, Dba King Dragon Chn Restr, 4626 Rising Sun Ave-F1 2, Philadelphia, Pa, 19123  
 Lau Edwin C, 1100 W Aaron Dr, Apt G3, State College, Pa, 16803  
 Lau Nep, 1264 Haddon Ave, Camden, Nj, 08103-0000  
 Lau Xuong K, 2630 Jasper St, Philadelphia, Pa, 19125  
 Laub Gertrude, 255 Park Ave, Bound Brook, Nj, 08805-1506  
 Laub Kenneth S, 5710 Van Dike St, Philadelphia Pa 19135-4119, Philadelphia, Pa, 19135-4119  
 Laub Peter N, 255 Park Ave, Bound Brook, Nj, 08805-1506  
 Laubach Norma M, 64 S Liberty St, Nazareth, Pa, 18064-0000  
 Laubach Phyllis, Attn: Mary Troxel, 21st & Lehigh Street, Easton, Pa, 18042  
 Laubach Phyllis E, 1330 Washington St Apt B31, Easton, Pa, 18042-4787  
 Laube Lareau, 126 S Penn St, Allentown, Pa, 18102-5449  
 Laubmeier Alfred, 788 N Charlotte St, Pottstown, Pa, 19464  
 Laubmeier Sarah, Rd 1, Barto, Pa, 19504  
 Laubscher Christine, 115 N Portaye Path, Apt 8, Akron, Oh, 44303  
 Lauchle Richard P, Rd 1 Box 76a, Montoursville, Pa, 17754  
 Lauchnor Alice, Sand Spring Apt 138, Schnecksville, Pa, 18078-0000  
 Lauchnor Charles, Sand Spring Apt 138, Schnecksville, Pa, 18078-0000  
 Laucius Rose Chapman & Ramirez, 1015 Chestnut St, Ste 306, Philadelphia, Pa, 19107  
 Laucks Elaine K, 945 Upland, York, Pa, 17403-4431  
 Laudenslager Dale B, 1730 Bristol Ave Apt #128, State College, Pa, 16801  
 Laudenslager E M, 13 College Dr, Allentown, Pa, 18104  
 Laudenslager Melaine, 410 Harrison Street, Ridley Park, Pa, 19078  
 Laudenslager Paul, 735 Pen Argyl St, Pen Argyl, Pa, 18072  
 Lauderback Alice E, 838 Crest Ave, Charleroi, Pa, 15022  
 Lauderback Raymond Leroy, R 3 Box 25 A, Burgettstown, Pa, 15021  
 Lauer Anna Mae, 1971 Slagel Rd, Spring Grove, Pa, 17362-7809  
 Lauer Charles, 101 Harrison Forge Ct, Chalfont, Pa, 18914-0000  
 Lauer Co, 1650 Market St, Philadelphia, Pa, 19103  
 Lauer Erik, 900 S. Negley Ave Apt. 1, Pittsburgh, Pa, 15232  
 Lauer Eugene P, 618 Hilltop Cir, East Stroudsburg, Pa, 18301  
 Lauer Karl A Jr, 209 Locust Rd, Waynesburg, Pa, 15370-0000  
 Lauer Karl A Jr, Rr 1 Box 215c, Waynesburg, Pa, 15370-0000  
 Lauer Kathleen, 1649 East Berks Street, Philadelphia, Pa, 19125  
 Lauer Philip D, 704 Washington St, Easton, Pa, 18042-4372  
 Lauer Raymond, P.O. Box 229, Elysburg, Pa, 17824  
 Lauer Susanne D, 1062 E Lancaster Ave, Apt 613, Bryn Mawr, Pa, 19010-1527  
 Laufer Joseph M, 570 N 23rd St Apt 913, Philadelphia, Pa, 19130  
 Lauff Florence, 6211 Mershon St, Philadelphia, Pa, 19149-3015  
 Laughhead Eleanor S, 508 Smithbridge Rd, Glen Mills, Pa, 19342-1540  
 Laughlin Amos H, Po Box 63, Avella, Pa, 15312  
 Laughlin Burl, 13 N Penn, Shippensburg Pa 17257-1309, Shippensburg, Pa, 17257-1309  
 Laughlin Gordon V, 1089 Harding St, Bridgeville, Pa, 15017-0000  
 Laughlin Thomas J, Rr 3 Box 3732, East Stroudsburg, Pa, 18301  
 Laughman Ida M, Rd 1 Box 1470, Spring Grove, Pa, 17362  
 Laughman James E Jr, 1202 Hanover St, Hanover, Pa, 17331-8967  
 Laughman Lillian R, Rd 1, Thomasville, Pa, 17364  
 Laughner Eleanor J, 11 Darlington Rd, Beaver Falls, Pa, 15010-0000  
 Laughner Eleanor J, 11 Darlington Rd, Beaver Falls, Pa, 15010-3025  
 Laughner Paul N Jr, 11 Darlington Rd, Beaver Falls, Pa, 15010-0000  
 Laughner Paul N Jr, 11 Darlington Rd, Beaver Falls, Pa, 15010-3025  
 Laughner Tammie, 615 Whitestown Rd, Butler, Pa, 16001  
 Laukaitis John L, 1652 Saint Patrick St, Pittsburgh, Pa, 15210-1814  
 Laukaitis Warren, 2112 Walnut St, Phila, Pa, 19103-4808  
 Laukatis Maryanne Williams, 2112 Walnut St, Phila, Pa, 19103-4808  
 Laules Christopher R, 5425 Butler St, Pittsburgh, Pa, 15201  
 Launche Inc, Rin 40381186 Rev Ct Refund, 164 Main St, Luzerne, Pa, 18709-1208  
 Launer Gladys G, Rr 1, Johnsonburg, Pa, 15845-9801  
 Launer Harry H, Rr 1, Johnsonburg, Pa, 15845-9801  
 Launi Rachel Estate O, Po Box 900, Media, Pa, 19063-0000  
 Lauper Adam, 32 N 10th St, Indiana, Pa  
 Laupheimer Curtis P, 1426 Walnut Street, Philadelphia, Pa, 19102-4016  
 Laura And Peter Nacc, 7000 Tulip St, Philadelphia, Pa, 19135  
 Laura Andrew C, Dln 007000153626 Rev Rebate, 1821 Arlington Ave, Pittsburgh, Pa, 15210-1701  
 Laura Browne, 79 Lakeview Ave, Cheshire, Ct, 06410  
 Laura F Jacobs Md & Associates Pc, 60 W Germantown Pike, Norristown, Pa, 19401  
 Laura Hill V, 137 N Pine St, Lancaster, Pa, 17603  
 Laurano Gloria B, 614 Darby Road, Havertown, Pa, 19083  
 Laureano Alexander, 168 E King Street, Lancaster, Pa, 17602  
 Laureada Juan J, 921 Ronnie Cir, Philadelphia, Pa, 19128  
 Laurel Bilt, 1123 Scenic Dr, Greensburg, Pa, 15601-3751  
 Laurel Center For Psychology And Be, Cranberry Professional Park #6, 501 Smith Drive, Cranberry Township, Pa, 16066  
 Laurel Crown Sisterhood, 18 Dames Of Malta, 1484 Green Ave, Glenshaw, Pa, 15116  
 Laurel Health System, P. O. Box 549, Wellsboro, Pa, 16901-0549  
 Laurel Highlands Fitness Center Ltd, Rin 40339382 Rev Ct Refund, 227 Main St, Latrobe, Pa, 15650-1840  
 Laurel Motors, 933 Eisenhower Blvd, Johnstown, Pa, 15904  
 Laurel Mountain Boro Trea, Po Box 266, Laughlinton, Pa, 15655-0000  
 Laurel Printing, 1176 Grant St Ste 2130, Indiana, Pa, 15701  
 Laurel Truck Garage, 74 Laurel St, Philadelphia, Pa, 19123  
 Laurel Valley Farm, Rr 4 Box 6, Ligonier, Pa, 15658  
 Laurelab Inc, 625 Walnut Ln, Phila, Pa, 19128  
 Lauren Wylonis M D P C, Rin 40359790 Rev Ct Refund, Ste A, 2220 Pine St, Philadelphia, Pa, 19103-6534  
 Laurence Bernard, C/ O B. D. Jourdan Foundation, Dse Usa 75690, Paris Cedex 14, Franc, Fc  
 Laurence Buyarksi, Po Box 388, Conshocken, Pa, 19428-0000  
 Laurence Florville, 94 Westwood Avenue, Deer Park, Ny, 11729  
 Laurence Kent John William, 324 Vassar Ave, Mission Near Doncaster, Swarthmore, Pa, 19081-0000  
 Laurence Solange, 94 Westwood Avenue, Deer Park, Ny, 11729  
 Laurent Marie, 44 17 Spruce Street, Philadelphia, Pa, 19143

Laurenti Orlando, Po Box 434 102 Lawrence Street, Fredericktown, Pa, 15333  
 Laureta Simmonds, 340 Lowther St, Lemoyne, Pa, 17043-2014  
 Laura Michael J, 1777 Sentry Pkwy W, Dublin Hall, Suite 100, Blue Bell, Pa, 19422  
 Laurie Anne Albrecht Gard, 335 Sissinghurst Drive, West Chester, Pa, 19382  
 Laurie Bruce A., 1015 Ann, Winfield, Ks, 67156  
 Laurie Cheryl A., 1015 Ann, Winfield, Ks, 67156  
 Laury Leonard, 508 E Main St, Norristown, Pa, 19401-5121  
 Lausch Cheryl E, 126 N Liberty St, Lititz, Pa, 17543  
 Laussucq Dorothy L, 1400 Waverly Road, Apt Blair 240, Gladwyne, Pa, 19035-1254  
 Laussucq Laurence, 417 Charles Lane, Wynnewood, Pa, 19096-1604  
 Laussucq Laurence Jr, 1400 Waverly Rd 240, Gladwyne, Pa, 19035-1254  
 Laussucq Lawrence, 417 Charles Lane, Wynnewood, Pa, 19096-1604  
 Laussucq Lawrence, 417 Charles Lane, Wynnewood, Pa, 190961604  
 Lausten Jennifer A, 426 Monroe Ave, Scranton, Pa, 18510  
 Lautas Florence C, 619 E Godfrey Avenue, Philadelphia, Pa, 19120-2107  
 Lauter Diana, 3001 Ne 56th Court, Fort Lauderdale, Fl, 33308-2801  
 Lauter Diane, 3001 Ne 56th Court, Fort Lauderdale, Fl, 33308-2801  
 Lauter Diane P, 3001 Ne 56th Court, Fort Lauderdale, Fl, 33308-2801  
 Lauter Hilarie Ann, 1315 Bobarn Dr, Penn Valley, Pa, 19072-1135  
 Lauter Robert S, 3001 Ne 56th Court, Fort Lauderdale, Fl, 33308-2801  
 Lauter William J, 3001 Ne 56th Court, Fort Lauderdale, Fl, 33308-2801  
 Lauterbach Edward, 580 The Hideout, Lake Ariel, Pa, 18436-0000  
 Lauth Alexandra J Trust Unde Trs Of, Dln 993100091857 Rev Refund, C J Wagner Co Trustee, 1346 Sandpiper Rd, State College, Pa, 16801  
 Lauth Edward J Iv Under Laut Trs Of, Dln 993100073488 Rev Refund, C J Wagner Co Ttee, 1346 Sandpiper Rd, State College, Pa, 16803  
 Lauth Natalie O Under Lauth Trs Of, Dln 993100073487 Rev Refund, C J Wagner Co Ttee, 1346 Sandpiper Rd, State College, Pa, 16803  
 Lauther Beatrice B, 110 Greene St, Claysville, Pa, 15323  
 Lauther Edgar F, 110 Greene St, Claysville, Pa, 15323  
 Launderback Raymond Leroy, R 3 Box 25 A, Burgettstown, Pa, 15021  
 Laux Edward J, Rr 3 Box 64, Gillett, Pa, 16925-9663  
 Laux Louis R, 734 Hickory Ln, Berwyn, Pa, 19312-0000  
 Laux Patricia R, 734 Hickory Ln, Berwyn, Pa, 19312-0000  
 Lavado Nina B, 245 Bradley, Holland, Pa, 18966-2759  
 Lavallee Kathryn Anne, Attn Anne K Lavallee Demichele, 04/04/97, 2808 N Main Ave, Scranton, Pa, 18508-0000  
 Lavanture Katryn, 133 E. Gorgas Street, Philadelphia, Pa, 19119  
 Lavdanski Helen, Rr 2 Box 222a, Cresco, Pa, 18326-9414  
 Lavecchio Isabel, 1703 S Bancroft St, Philadelphia, Pa, 19145  
 Lavelle Damian, 1345 Industrial Hwy, Southampton, Pa, 18966  
 Lavelle Emma J, 810 Wood, Apt 609, Pittsburgh, Pa, 15221  
 Lavelle Esther L, 7739 Monticello St, Pittsburgh, Pa, 15208  
 Lavelle Franklin P, 5435 Jackson St, Apt 4, Pittsburgh, Pa, 15206  
 Lavelle James, 1345 Industrial Hwy, Southampton, Pa, 18966  
 Lavelle Robert E Jr, 1345 Industrial Hwy, Southampton, Pa, 18966  
 Lavelle Tara K, 676 Cumberland Point Cir, Mchncsbrg, Pa, 17055  
 Lavender Alan K Jr, 130 Chestnut Hill Dr, Parkesburg, Pa, 19365  
 Lavender Kimberly, 6308 Gardenia Street, Philadelphia, Pa, 19144  
 Laventure Louis Sr, 117 E Main St, New Holland, Pa, 17557  
 Laverty Joseph L, 34 Terrace Street, Carbondale, Pa, 18407-0503  
 Laverty Kathleen Ann, 1826 River Rd, Middletown, Pa, 17057-4327  
 Lavery Elizabeth, 541 Claremont Rd, Springfield, Pa, 19064  
 Lavery Frances J, 541 Claremont Rd, Springfield, Pa, 19064  
 Lavery John, 200 Altermoor Dr, Natrona Heights, Pa, 15065  
 Lavery John W, 211 E Brown St, Blairsville, Pa, 15717-1110  
 Lavery Karen, 131 S 5th St, Perkasio, Pa, 18944  
 Lavery Russell M, 1001 N Madison St, Wilmington, De, 19801  
 Lavery Russell M, 315a Delancey Pl, Mt Laurel, Nj, 08054  
 Laveson Jeanette, 1001 City Ave, Wb 114a, Phila, Pa, 19151-0000  
 Lavin Charles J, 362 River Birch Circle, Elkins Park, Pa, 190271338  
 Lavin Charles J Md, 362 River Birch Circle, Elkins Park, Pa, 19027-1338  
 Lavin Coleman O'neil Ricci Finarell, 510 Walnut Street, Philadelphia, Pa, 19106  
 Lavin Michele, 11716 Colman Rd, Philadelphia, Pa, 19154  
 Law Anna S, 201 Blunston Ave # C, Collingdale, Pa, 19023-3709  
 Law Co Area Agency On Aging, 2706 Mercer Rd, New Castle, Pa, 16105-142  
 Law Dorothy, 4205 Ferne Blvd, Drexel Hill, Pa, 19026  
 Law Hazel E, 303 W State St, Doylestown, Pa, 18901  
 Law Jim, Rd 2 Box 352 A, Millard Road, Elverson, Pa, 19520  
 Law Journal Newsletters, 105 Madison Ave 6th Floor, New York, Ny, 10557-1314  
 Law Margaret, 6823 Guyer Ave, Philadelphia, Pa, 19142-2518  
 Law Michelle E, 70 Mc Veigh Ave, Staten Island, Ny, 10314  
 Law Office Of Robert H Bembry Iii, 1315 Walnut St, Philadelphia, Pa, 19403  
 Law Office Of Sagan Greenberg, Neshaminy Interplex, Trevose, Pa, 19053  
 Law Offices Of Donna K Osner, 755 N Monroe St, Media, Pa, 19063  
 Law Offices Of Francis J Mart, 1818 Market Street, Suite 3520, Philadelphia, Pa, 19103  
 Law Offices Of Mark F Morrison, 60 E Main St, Uniontown, Pa, 15401-3539  
 Law Suzanne, Rd 2 Box 352 A, Millard Road, Elverson, Pa, 19520  
 Law Teresa M, 268 Park Ave, New Cmbrrnd, Pa, 17070  
 Law William, 2213 N 29th St, Philadelphia Pa 19132-3402, Philadelphia, Pa, 19132-3402  
 Law Yvette N, 486 7th Street, Donora, Pa, 15033  
 Lawco Associates, 1156 York Rd, Mechanicsburg, Pa, 17055  
 Lawer Tom, Rr 4, Evans City, Pa, 16033-9804  
 Lawera Gary G, Lori K Weide, 1 Franklin Town Bl, Philadelphia, Pa, 19103  
 Lawit Alfred, 226 West Rittenhouse Sq 710, Philadelphia, Pa, 19103  
 Lawit Marilyn B, 226 West Rittenhouse Sq 710, Philadelphia, Pa, 19103  
 Lawker Elizabeth M, 405 Burning Tree Rd, Wallingford, Pa, 19086-6917  
 Lawler Betty, 1153 Spruce St, Chester, Pa, 19013  
 Lawler James B, 405 Burning Tree Rd, Wallingford, Pa, 19086-6917  
 Lawler Karen Custodian, 275 Highland Ave, Lansdowne, Pa, 19050-1235  
 Lawler Linda, 2832 Brentwood Av, Pittsburgh, Pa, 15227  
 Lawler Magdalen Rita, 6645 Germantown Ave, Philadelphia, Pa, 19119  
 Lawler Mary F, 255 Bridge Street, Jessup, Pa, 18434-1312  
 Lawler Richard J, 7017 Oak Park Dr, Gibsonia, Pa, 15044-6184  
 Lawler Taylor L, 39 Horseshoe Dr, Douglasville, Pa, 19508  
 Lawler Toni M, 7017 Oak Park Dr, Gibsonia, Pa, 15044-6184  
 Lawler William Alexander, 275 Highland Ave, Lansdowne, Pa, 19050-1235  
 Lawler William T, Attn: Tammy Ribar, Dominion Tower, Pittsburgh, Pa, 15222-3142  
 Lawless Bernard, 534 Bush St, Bridgeport, Pa, 19405  
 Lawless Frank, 916 Barley Court, Landenburg, Pa, 19350  
 Lawless Frank, 916 Barley Ct., Landenburg, Pa, 19350  
 Lawley Catherine, 9702 Chapel Rd, Philadelphia, Pa, 19115  
 Lawley Mark, 1313 W Beech St, Norristown, Pa, 19401  
 Lawlor And Associates, 1568 Mcdaniel Dr., West Chester, Pa, 19380  
 Lawlor Susan M, 2 Old Orchid Park #236, South Burlington, Pa, 19103  
 Lawlor William G, 309 Trimble Blvd, Brookhaven, Pa, 19015  
 Lawn Doctor Owner, P O Box 2393, Warminster, Pa, 18974-0040  
 Lawn Fire Company Ladies Auxillary, Po Box 12, Lawn, Pa, 17041  
 Lawncare Cutrate, 5695 Regal Ave, Box P-6, Dover, Pa, 17315  
 Lawner Harriette, 214 Sycamore Ave, Merion, Pa, 19066-0000  
 Lawren Walter D, 548 Candlemaker Way, Lansdale, Pa, 19446  
 Lawrence Allen, 939 Yankee Bush Road, Warren, Pa, 16365-3853  
 Lawrence Allison C, Psp 07 2542, 4282 Forest Glen Dr, Allison Park, Pa, 15101-2649  
 Lawrence Archie, 27 Gwentyth Way, Trenton, Nj, 08609  
 Lawrence B H, 2713 Summit St, Pittsburgh, Pa, 15102  
 Lawrence Betty L, 111 E 11th St Box 127, Erie, Pa, 16501-2018  
 Lawrence Carl, 1151 Placid Ln, Mt Pocono, Pa, 18344  
 Lawrence Cheryl L, 2190 Kumry Road, Quakertown, Pa, 18951  
 Lawrence Christine M, 77 Donazette Street, Wellesley, Ma, 2181  
 Lawrence Cleaver, 136 4th Ave, Phoenixville, Pa, 19460-3947  
 Lawrence County Hsiorial Society, Po Box 1745, New Castle, Pa, 16103  
 Lawrence County Untd Ostomy Assn, 842 Vogan St, New Castle, Pa, 16101-5167  
 Lawrence Darlene G, 3322 Hampshire Rd, Warren, Pa, 16506-3318  
 Lawrence Darren K, 474 North Mill Rd, Kennett Square, Pa, 19348  
 Lawrence E Watson, 337 Braddock Ave, Uniontown, Pa, 15401  
 Lawrence Gary D, 3322 Hampshire Rd, Erie, Pa, 16506-3318  
 Lawrence H. Gero, 370 West Route 897, Reinholds, Pa, 17569  
 Lawrence Harris, 608 Esther Ave, New Kensington, Pa, 15068  
 Lawrence Irma, Apt 1016, Phila, Pa, 19141  
 Lawrence James L, Po Box 5255, Ocala, Fl, 32678  
 Lawrence Jerry D, Rr 1, Evans City, Pa, 16033  
 Lawrence Karry, 5764 Cologate Street, Phila, Pa, 19140  
 Lawrence Lakesha Y, 606 E Wyoming Ave, Philadelphia, Pa, 19120  
 Lawrence Leventhal Md, P O Box 604, 0, Southeastern, Pa, 19399  
 Lawrence Lillian, C/O Coleman, 400 East 85th St Apt 7a, New York, Ny, 10028-6322  
 Lawrence Margaret, 1941 Crest Drive, Coatesville, Pa, 19320  
 Lawrence Marie Ann, Dln 001000392469 Rev Refund, 4656 Fern Hill Rd, Philadelphia, Pa, 19144  
 Lawrence Marjorie L, 7151 Hermitage St, Pittsburgh, Pa, 15208  
 Lawrence Mays, 69 Melrose, New Rochelle, Ny, 10804  
 Lawrence Michael, 408 St Joseph Street, Lancaster, Pa, 17603  
 Lawrence Michael, 50 North Turn Lane, Levittown, Pa, 19054  
 Lawrence Ob Gyn Asso, 909 Floral Vale Blvd, Yardley, Pa, 19067  
 Lawrence Onita, 4129 Cambridge St, Philadelphia, Pa, 19104  
 Lawrence Park, Elementary School, 4231 Morse St, Lawrence Park, Pa, 16511  
 Lawrence R Brad, Psp 07 2542, 4282 Forest Glen Dr, Allison Park, Pa, 15101-2649  
 Lawrence Randy, 234 Fox Drive, Mechanicsburg, Pa, 17055  
 Lawrence S Deutsch Asc, 3998 Red Lion Road Ste 215, Philadelphia, Pa, 19114  
 Lawrence S M, 0106 C1pa710515, 927 Parkview Dr F310, King Prussia Pa, Pa, 19406  
 Lawrence Samuel L, 245 Moore Rd, Washington, Pa, 15301  
 Lawrence Thomas Willowbrook Asst Living, 150 Edella Rd, Clarks Summit, Pa, 18411  
 Lawrence Upholstery Inc, 587 Glenfield Rd, Sewickley, Pa, 15143  
 Lawrence Village Spa, 2650 Ellwood N N Castle, New Castle, Pa, 16101-0000  
 Lawrence Wesley, 3901 Market St #501, Philadelphia, Pa, 19104  
 Lawrence Willis, Po Box 700, Stroudsburg, Pa, 18360  
 Lawrie William S, 2 Fox Ave, Coatesville, Pa, 19320-2356  
 Laws Gregory, 1904 Van Reed Rd Apt B1, Wyomissing, Pa, 19610-1010  
 Laws Inc, 934 Hortter St, Philadelphia, Pa, 19150  
 Laws Whalen, 6224 N 21st St, Philadelphia, Pa, 19138  
 Lawson Charlotte, 219 Amabell St, Pittsburgh, Pa, 15211  
 Lawson Dominic, 412 S. 30th St Apt 3, Harrisburg, Pa, 17103  
 Lawson Edith, 620 Sixth St Apt 803, N Braddock, Pa, 15104  
 Lawson Gerard A, 372 Penn Estates, East Stroudsbur, Pa, 18301  
 Lawson Gregory A, 4499 Via Marisol Apt 347c, Los Angeles, Ca, 90042-5137  
 Lawson James, 6700 N. Woodstock, Philadelphia, Pa, 19138-0000  
 Lawson Jason, 5906 Ella Street, Philadelphia, Pa, 19120  
 Lawson Joann, 504 Main Rd, Mountaintop, Pa, 18707-2205  
 Lawson Lee, 1948 Patton St, Philadelphia, Pa, 19121  
 Lawson Libern A, 4499 Via Marisol Apt 347c, Los Angeles, Ca, 90042-5137  
 Lawson Martha E, 565 Palm St, Mckeesport, Pa, 15132  
 Lawson Matthew, 1430 W. Cecil B Moore Ave, Philadelphia, Pa, 19121  
 Lawson Napoleon B, 1206 Sherman St, Pittsburgh, Pa, 15221-1554  
 Lawson Randy L, 731 Lance Place, Reading, Pa, 19604  
 Lawson Robin A, 106 Dogwood Lane, Pittsburgh, Pa, 15237  
 Lawson Shirley L, 1208 N 15th St, Harrisburg, Pa, 17103-0000  
 Lawson Terry, 6 Main St, Sugar Grove, Pa, 16350  
 Lawston John, C/O Karen L Behanna, 432 Marne Ave, Monongahela, Pa, 15063  
 Lawthers And Associates, 203 Wilmington W Chester, Glen Mills, Pa, 19342  
 Lawton Betty, 703 N Croton Ave, Apt #2, New Castle, Pa, 16101  
 Lawton Betty, 703 N Croton Ave Apt 2, New Castle, Pa, 16101  
 Lawton Kenneth E Jr, C/O Kenneth E Lawton, Rd 1, Shelocta, Pa, 15774-0000  
 Lawton Wilbur, 1636 Wakeling St, Philadelphia, Pa, 19124  
 Lawyer Assessment, Admin. Office Of Pa Courts, P.O. Box 46, Camp Hill, Pa, 17001  
 Lawyer Assessment Administrative Office, P.O. Box 46, Camp Hill, Pa, 17001  
 Lawyer Brown Jennifer C, 2567 Old Washington Rd, Pittsburgh, Pa, 15241  
 Lawyer Wendy M, 60c Stony Lane, Dover, Pa, 17315  
 Lawyers Title Insurance Corp, 2500 Koppers Bldg, 436 Seventh Ave, Pittsburgh, Pa, 15219-1842  
 Lax David, 4910 Third St, Mckeesport, Pa, 15132  
 Lay Mark D, 710 Laughlin Ave., Aliquippa, Pa, 15001-37  
 Lay Toni L, 710 Laughlin, Aliquippa, Pa, 15001-37  
 Layburn Harold S, R D 4, Meadville, Pa, 16335-0000  
 Laychur Ann, 137 S Hanover St, Nanticoke, Pa, 18634  
 Laycoe Edward H, 2706 Mercer Rd, New Castle, Pa, 16105-1422  
 Layden Adj, 1139 Kenwood Rd, Darby, Pa, 19023  
 Layer Karl G, 4 Chestnut St, Strafford, Pa, 19087  
 Layer Ruth, 4 Chestnut St, Strafford, Pa, 19087  
 Layer Tracy L, 4074 Calico Dr, Erie, Pa, 16506  
 Layman Irene E, 306 Willow Rd, Oreland, Pa, 19075-2215  
 Layne Carol A, 709 Watt St, Pittsburgh, Pa, 15219  
 Layton Andre G, Dln 001000289615 Rev Refund, 612 Tasker St, Philadelphia, Pa, 19148

Layton Athena, P.O. Box 103, Zieglerville, Pa, 19492  
 Layton Helen A, 9350 Babcock Bl 112, Pittsburgh, Pa, 15237-0000  
 Layton Helen A, 9614 Meadow Rd, Allison Park, Pa, 15101-0000  
 Layton John D, 1700 Street Rd, Apt J3, Warrington, Pa, 18976  
 Layton Vesna, 800 A Madison Ave, Prospect Park, Pa, 19076-0000  
 Lazaar Berta, Unk, Sayre, Pa, 18840  
 Lazar Gil P, 7521 Woodcrest Ave, Philadelphia, Pa, 19151  
 Lazar Meri, 2414 Prospect Ave Apt 4 306, Allentown, Pa, 18103-7133  
 Lazar Michael A, 1619 Gail Ln, Hellertown, Pa, 18055-3005  
 Lazarov Scott D, 2100 Walnut Street, Apt 5c, Philadelphia, Pa, 19103  
 Lazarus Matthew, 11 Kaseville Rd, Danville, Pa, 17821-9143  
 Lazarus Sivia, 200 Jhf Dr, Pittsburgh, Pa, 15217  
 Lazarus Sivia, 52 Garetta St Apt 703a, Pittsburgh, Pa, 15217-3225  
 Lazarus Susan J, 221 Myrtle Ave, Havertown, Pa, 19083  
 Lazco International Tradi, 8 Greenwood Ct, Tobyhanna, Pa, 18466  
 Lazenby Willie M, 6612 Germantown Ave, Phila, Pa, 19119  
 Lazensky Dennis S, 209 Griffith Drive, Douglassville, Pa, 19518  
 Lazewski Ronald, 2621 Stroschein Rd, Monroeville, Pa, 15146-3010  
 Lazier Jacob, Po Box 234, 221 Waddell Ave, Clairton, Pa, 15025  
 Lazor Antonia, 82 Boulder Dr, Pittsburgh, Pa, 15239  
 Lazov Ognian, 600 Old Street Rd Apt A208, Trevoise, Pa, 19053-772  
 Lazration Brian J, 408 E Bishop Street, Bellefonte, Pa, 16823  
 Lazur Diane D, 622 E Mount Vernon Street, Shenandoah, Pa, 17976-1839  
 Lazur Eileen, 633 Bath St, Bristol, Pa, 19007-3501  
 Lazur Stephanie, 700 Regina Dr, Elizabeth, Pa, 15037  
 Lb Acquisition, Po Box 494, Worthington, Oh, 43085  
 Lb Smith Ford, 82 Tannery Road, Dillsburg, Pa, 17019  
 Lblime Facility Inc, 811 William Ln 2nd Fl, Reading, Pa, 19604  
 Lbo Land Company Llc, Rin 40374596 Rev Ct Refund, C/O Williams Coulson, 1500 Two Chatham Ctr, Pittsburgh, Pa, 15219  
 Lboid, 2586 Fernwood Ave, Abington, Pa, 19001  
 Lc Stress Management, 942 Mills Ct, Attn Hyong Yu, Bridgeville, Pa, 15017  
 Lcd-Clean Water Fund, 4184 Dorney Park Road, Allentown, Pa, 18104  
 Lcd Inc, Rin 40378417 Rev Ct Refund, 997 Old Eagle Sch Rd, Po Box 269, Devon, Pa, 19333-0269  
 Ldj Leasing Inc, 1425 North Maxwell Street, Null, Allentown, Pa, 18109  
 Le Cathy, Po Box 1155, Chester, Pa, 19015-015  
 Le Chic Gourmet, 3330 Bldg H W 26th St Unit 30, Erie, Pa, 16506  
 Le Chieu V, 5 Savos Avenue, Lancaster, Pa, 17601  
 Le Dam T, 1521 Lakeshore Dr, Chambersburg, Pa, 17201  
 Le Dao, 300 Washington Road, 603, South Hills, Pa, 15216  
 Le Khoa, 2822 W Emmaus Ave, Allentown, Pa, 18103  
 Le La T, Dln 997000224332 Rev Rebate, 143 Chatham Rd, Upper Darby, Pa, 19082-3215  
 Le Nancy Long, 107 Boulder Rd, Plymouth, Pa, 18651-0000  
 Le Phoung M, 20 Main St Apt 2e, Bradford, Pa, 16701-2004  
 Le Phuc V, 1913 Kater Street, Philadelphia, Pa, 19146-0000  
 Le That V, 1422 Wharton St, Philadelphia, Pa, 19146  
 Le Tuan T, 304 Robinson Dr, Tustin, Ca, 92782-0903  
 Le Vay Anne W, 301 High St, Sharon Hill, Pa, 19079  
 Le Vince V, 112 North 34th St, Philadelphia, Pa, 19104  
 Le Vincent, 946 S 58th St, 1st Rr, Philadelphia, Pa, 19143  
 Le Vine D, 506 Old Gulph Road, Bryn Mawr, Pa, 19010  
 Le Vinh, 4828 Old York Rd, 2nd Fl, Philadelphia, Pa, 19141  
 Lea, Po Box 37, Tenafly, Nj, 07670  
 Lea Deborah, 51k West Clearview Drive, Shrewsbury, Pa, 17361  
 Lea John, 190 Lothrop Street Suite, Univ Dept Of Dermatology, Pittsburgh, Pa, 15213  
 Leach 111 William M, Box 266, Fairview Vlg, Pa, 19409  
 Leach Adam G, 4816 Pine St Apt B-3, Philadelphia, Pa, 19143-1756  
 Leach Kenneth R, Rr 4, Titusville, Pa, 16354  
 Leach Raymond, 1508 Randall Circle, Williamsport, Pa, 17701  
 Leach Terrance A, 14 N Mt Apts, Downingtown, Pa, 19335-0000  
 Leacock Barbara, 1906 Brunner St, Phila, Pa, 19140-0000  
 Leadbetter Corey, 471 Creamery Rd, Quakertown, Pa, 18951  
 Leadbetter Denise L, Rr 1 Box 98, Strattanville, Pa, 16258  
 Leader Gail M, 810 Hilltop Dr, Clarks Summit, Pa, 18411  
 Leader Gail R, 810 Hilltop Dr, Clarks Summit, Pa, 18411-0000  
 Leader Heights Mobile 9, 160 Leaders Heights Rd, York, Pa, 17402  
 Leader Insurance Company, 3577 Parkway Ste 250, Norcross, Ga, 30092  
 Leader Lucia, 202 Prospect St, Dalton, Pa, 18414  
 Leader Surgical Associates, 25 Monument Rd, York, Pa, 17403  
 Leaf Francis J, 3104 Summit Ave, Downingtown, Pa, 19335  
 League Collegiate Wear Inc, Rin 40324330 Rev Ct Refund, 55 Front Street, Suite J221, Bridgeport, Pa, 19405-1465  
 Leagus Leonard, Attn Hampton House, 1548 Sans Souci Parkway, Wilkes Barre, Pa, 18702-0000  
 Leah Abelson Ttee, 2350 Tremont St Apt208, Philadelphia, Pa, 19115  
 Leahy E P, 37 W Centre St, Po Box 265, Mahandy City, Pa, 17948-2603  
 Leahy Edward R, 134 1/2 44th St, Pittsburgh, Pa, 15201  
 Leahy Frank, 4306 Cloud St, Philadelphia, Pa, 19124  
 Leahy Joseph A, 4329 N Sixth St, Philadelphia, Pa, 19140  
 Leahy Joseph A, 4329 N Sixth St, Philadelphia, Pa, 19140-2313  
 Leahy Marcela, 19 Goodwin Ave, Staten Island, Ny, 10314  
 Leahy Marissa, 118 Carpenter St, Ifl, Dushore, Pa, 18614  
 Leahy Mary Elizabeth, 5432 Tackawanna St, Philadelphia, Pa, 19124  
 Leak Eric, 102 Josephs Way, Malvern, Pa, 19355  
 Leake Pat, 11th Flr, 100 Penn Square St, Philadelphia, Pa, 19107  
 Leaman Frank, 61 Beck Rd, York, Pa, 17403-9336  
 Leaman Jacob C, 401 Clearview Rd, Hanover, Pa, 17331  
 Leamonti Josephine, 666 Bush St, Bridgeport, Pa, 19405  
 Lean Gary A, 3014 Melina Court, Bensalem, Pa, 19020-1958  
 Lean Sharley A, 222 Chestnut St#301, Athens, Pa, 18810-1134  
 Leandro Alfonso, 115 S Walnut St Fl 2, West Chester, Pa, 19382-3142  
 Leanez Maria T, St Joseph Univ, 2490 N 54th St, Philadelphia, Pa, 19131  
 Leap Richard E, 1615 Harlow St, Pittsburgh, Pa, 15204  
 Leaphart S, 2127 N Melvin St, Philadelphia, Pa, 19131  
 Leapline Arnold, 218 Washington St, Ligonier, Pa, 15658-1337  
 Lear Andrew, 8 Fortune Lane, Levittown, Pa, 19055  
 Lear Anita D, 4996 Park Avenue, Slaton, Pa, 18080  
 Lear John Jr, 1025 W Lafayette St, Easton, Pa, 18042  
 Lear M Jean, 423 Howard Av, Altoona, Pa, 16601-4805  
 Lear Samuel G Sr, 3125 Lillian Ave, Murrysville, Pa, 15668-1906  
 Lear Siegler Measurement Controls C, 1950 Lawrence Road, Havertown, Pa, 19083-1709  
 Leardi Anthony C, 1051 E Cheltenham Ave, Philadelphia, Pa, 19124-1027  
 Learning Tree Assoc, 907 West Street, Pittsburgh, Pa, 15221  
 Leary George R, 1008 Beech Road, Wallingford, Pa, 19086-7228  
 Leary John, 248 W 21st St, Chester, Pa, 19013  
 Leary Kevin J, 332-D Bustleton Pike, Feasterville, Pa, 19053  
 Leary Patricia A, 226 Cedarville Street, Pittsburgh, Pa, 15224  
 Leary Thecla M, David Palmer Poa, 2214 Sassafras St, Erie, Pa, 16502-2781  
 Lease & Go, 610 White Birch, Clarks Summit, Pa, 18411-1254  
 Lease Dorothy E, 150 Main Street, Apt 113f, Harleysville, Pa, 19438  
 Lease Earl E, 407 N Biesecker Rd, Thomasville, Pa, 17364  
 Lease Gary A Do, 510 Greenbriar Rd, York, Pa, 17404  
 Lease John O, C/O Vernon O Lease, 1429 Cornwall Road, Lebanon, Pa, 17042-7402  
 Lease Norman H, Rd 3 Box 150, York, Pa, 17315  
 Lease Quote Inc, Po Box 374, Jenkintown, Pa, 19046  
 Leasha Patricia, P O Box 338, Ambridge, Pa, 15003  
 Leasher Lovie A, 26 Penelope St, Pittsburgh, Pa, 15211  
 Leasoff Burton, 1230 Hale St, Philadelphia, Pa, 19111-0000  
 Leasure Harry, 92 Providence Forge Rd, Royersford, Pa, 19468-2936  
 Leasure Hazel M, Box 64, Jones Mill, Pa, 15646  
 Leasure Judith A, 92 Providence Forge Rd, Royersford, Pa, 19468-2936  
 Leatherburg Mamie R, 908 Olive St, Sharon Hill Pa 19079-1018, Sharon Hill, Pa, 19079-1018  
 Leatherbury Mamie, 908 Olive St, Sharon Hill Pa 19079-1018, Sharon Hill, Pa, 19079-1018  
 Leatherman Carrie E, 191 W Main St, Lansdale Pa 19446-2001, Lansdale, Pa, 19446-2001  
 Leatherman Kelly L, 391 Village Dr, Gettysburg, Pa, 17325  
 Leatherman Lillian, 116 Arch Street, Greensburg, Pa, 15601  
 Leathers Eric W, 175 E 96th Street, Apt 6l, New York, Ny, 10128  
 Leaver Anne S, The Knoll, 6th & Walnut St, Poyertown, Pa, 19512  
 Leavesley Penny, 1115 Bingham St, Philadelphia, Pa, 19115-3703  
 Leavey Sylvia, 251 W Dekalb Pike #610d, Norristown, Pa, 19406-2425  
 Leavinston Celestine, 1272 S Bonsall St, Philadelphia, Pa, 19146  
 Leavy Karen F, 1671 Pine Ridge, Bushkill, Pa, 18324  
 Leban Cheryl, 2050 Lowrie St 2, Pittsburgh, Pa, 15212  
 Leband Mary C Or Joyce A Mchale, 17 Park Pl, Carbondale, Pa, 18407  
 Lebanish Mary, 510 Pitt Street, Leechburg, Pa, 15656  
 Lebanon Associates, 202 Oak Ave, Chalfont, Pa, 18914  
 Lebaron Alma J, Dln 005000309532 Rev Refund, 4841 Harmony Grove Rd, Dover, Pa, 17315  
 Lebedev Victor, 200 Locust St Apt 19g, Society Hill Towers, Philadelphia, Pa, 19106-3919  
 Lebedeva Svetlana, Annenberg Research Institute, 420 Walnut St, Philadelphia, Pa, 19106-3703  
 Lebekoff Jay, 202 Loch Alsh Dr, Chalfont, Pa, 18914  
 Lebens Catherine E, Vaux Ln, Phoenixville, Pa, 19460  
 Leber Tracy L, 518 N Laurel St, Hazleton, Pa, 18201-5173  
 Leberfinger David C, 421 Maple Ave, Altoona, Pa, 16601  
 Leberfinger Debra A, 421 Maple Ave, Altoona, Pa, 16601  
 Leberman Catherine, 48 Asbury Road, Hackettstown, Nj, 07840  
 Leberman Estella R, 210 W Rittenhouse Sq 2301, Philadelphia, Pa, 19103-0000  
 Leberman Estelle R, 17th And Locust St # 1706, Philadelphia, Pa, 19103  
 Leblanc D A, 21 Peck Lane, Bristol, Ct, 60106138  
 Leblanc Jim, 1860 Hoops Ln, Easton, Pa, 18040  
 Leblanc Steve, Po Box 328, Meadowlands, Pa, 15347  
 Lebo Faye Estate Of, 5056 Lancaster St, Apt 2, Harrisburg, Pa, 17111  
 Lebo Jonathan A, 1671 N. 9th St. Apt. 1, Reading, Pa, 19604  
 Lebo Michael L, 515 Petersburg Rd, Carlisle, Pa, 17013  
 Lebo Mirian E, 61 W Main St, Mechanicsburg, Pa, 17055  
 Leboeuf Lamb Greene Macrae, 420 Fort Duquesne Blvd, Pittsburgh, Pa, 15222  
 Lebovitz Paul, 2429 Locust St 516, Philadelphia, Pa, 19103  
 Lebovitz Paul, 260 S Quince St, Philadelphia, Pa, 19107-6747  
 Lebovitz Sheldon Dd, 1572 Mcdaniel Dr, West Chester, Pa, 19380  
 Lebron G, 250 Plaza Blvd E, Morrisville, Pa, 19067-0000  
 Lebron Luis F, 445 East Clearfield Stree, Philadelphia, Pa, 19134  
 Lebron Mike, 858 E Cornwall St, Philadelphia, Pa, 19134  
 Lebuhn Peter B, 251 W Essex Ave, Lansdowne, Pa, 19050  
 Lecastro Joseph, 6432 Kemper St, Pittsburgh, Pa, 15217  
 Lecates Linwood C, 403 North Second Street, Delmar, De, 19940  
 Lech Helen, Pittsburgh, Pa, 15233  
 Lech John A, 85 Ramsey Ln, Conemaugh, Pa, 15909  
 Lech John A, R 85 Ramsey Pl, Conemaugh, Pa, 15909  
 Lech John A, R85 Ramsey Pl, Conemaugh, Pa, 15909  
 Lech Mary A, 85 Ramsey Ln, Conemaugh, Pa, 15909  
 Lechleiter Jeffrey P, 139 Beech Rd, New Canaan, Ct, 06840-0000  
 Lechleitner Debbie, Hc 1 Box 9b, Gilbert, Pa, 18331  
 Lechmanik David P, 129 State St, Mc Kees Rocks, Pa, 15136-1946  
 Lechter Pa Inc, York Rd, Ste J-5, Lahaska, Pa, 18931  
 Lechthaler Scott, 1630 Bamberger Dr, Etners, Pa, 17319  
 Leck Jenny, 317 Dishong Rd, Johnstown, Pa, 15906  
 Leckey Douglas R, 450 Donruth Lane, Johnstown, Pa, 15909-1627  
 Leckey Wb, 18 Harding Street, Johnstown, Pa, 15905  
 Leckey William, 3822 Spring Garden St, Philadelphia, Pa, 19191-0000  
 Leckie Jackie, Rd 3, Berwick, Pa, 18603  
 Leckie James, 7500 Rd7 Box 7500 Ziegler, Spring Grove, Pa, 17362  
 Lecloux Dorothy, C/O George T Orge, Star Rt, Doylestown, Pa, 18901-0000  
 Leco Philip, 65 Gildersleeve St, Wilkes Barre, Pa, 18701  
 Lecompte William A, 504 Poplar St, Cambridge, Md, 21613-1834  
 Lecomte Chris A., 10512 Glen Oaks Drive, Chester, Va, 23831  
 Lecoque Janyce J, 2335 Allentown Road, Rear, Quakertown, Pa, 18951  
 Lecount Ahmade, 119 W. Elm Street, Reading, Pa, 19601  
 Lecrone Jody E, Rd # 5 Box 5622, Spring Grove, Pa, 17362  
 Ledbetter Celia O., 8003 Holly Island Drive, Donaldsonville, Ga, 31745  
 Ledbetter Terry V., 8003 Holly Island Drive, Donaldsonville, Ga, 31745  
 Leddy Gene, 1013 Walnut St, Columbia, Pa, 17512-1360  
 Leddy James, Mill Creek Mnr, Pottsville, Pa, 17901  
 Leddy Linda, 756 Brian Way, Lansdale, Pa, 19446  
 Leddy Matthew, 1013 Walnut St, Columbia, Pa, 17512-1360  
 Ledder Patricia A, Mill Creek Mnr, Pottsville, Pa, 17901  
 Lederer Henry, 1136 Talleyrand Rd, West Chester, Pa, 19382-7461



- Lederer Thomas J, 844 Manatawna Avenue, Philadelphia, Pa, 19128  
 Lederle Esi, P.O. Box 41502, Philadelphia, Pa, 19101  
 Lederman Abraham, 226 Camfield St, Pittsburgh, Pa, 15210  
 Ledin David E, 5601 Penn Ave #A23, Pittsburgh, Pa, 15206-0000  
 Ledonne Louis, 515 Dorseyville Road, Pittsburgh, Pa, 15238  
 Ledonne Robert, 10571 Crest Road, Wexford, Pa, 15090  
 Leduc Louise E Md, 1120 W New St, Lancaster, Pa, 17603  
 Lee Alice, 1428 Sanderson Ave, Scranton, Pa, 18500  
 Lee Arline C, 1947 South 17th Street, Phila, Pa, 19145-3012  
 Lee Barbara, 337 N Pennsylvania Ave, Morrisville, Pa, 19067  
 Lee Beatrice, 1042 Kipling, Jenkintown, Pa, 19046  
 Lee Brenda, 1439 N 5th Street Apt 2, Philadelphia, Pa, 19121  
 Lee Byron, 2905 Village Pennbrook, Levittown, Pa, 19054-0000  
 Lee Byron, 6733 Limekiln Pk., Philadelphia, Pa, 19138  
 Lee Byung, 1070 Red Tail Road, Audubon, Pa, 19403  
 Lee Carl W, 1006 Crucible St, Elliott, Pa, 15220  
 Lee Caroline S, 4036 Sansom Street, Phila, Pa, 19104  
 Lee Catherine S, 1424 Anderson Rd, Pittsburgh, Pa, 15209-1002  
 Lee Che Men, 121 Wood St 2nd Fl, Philadelphia, Pa, 19107  
 Lee Chieh-Sheng, 600 E Pollock-3302b, State College, Pa, 16801  
 Lee Chong Hee, 6135 Woodland Av, Philadelphia, Pa, 19142  
 Lee Christine E, 1112 Buttonwood Street, Reading, Pa, 19604-2816  
 Lee Chull, 725 Olde Hickory Rd #1004, Lancaster, Pa, 17601  
 Lee Clara, 811 Market St, Farrell, Pa, 16121  
 Lee Darnell, 1908 Ringbold St, Philadelphia, Pa, 19121  
 Lee Darrell, 54 N 53rd Street, American Express, Philadelphia, Pa, 19139  
 Lee David, 360 Taylor Ave Apt 2b, Easton, Pa, 18042-1668  
 Lee Deborah E, 525 Harrinton Rd, Bryn Mawr, Pa, 19010  
 Lee Donald B, 12324 Montana Avenue, Los Angeles, Ca, 90049-5234  
 Lee Doo Won, 3901 Conshohocken Ave Apt 7308, Philadelphia, Pa, 19131-5455  
 Lee Edgar, 318 Pathway, Pittsburgh, Pa, 15207  
 Lee Emanuel, 2104 Cheltenham Ave, Philadelphia, Pa, 19138  
 Lee George, 145 N 59th St, West Philadelphia, Pa, 19139-2417  
 Lee George C, 446 Oak St, Scranton, Pa, 18508  
 Lee Gina, 513 Orchard View Road, Reading, Pa, 19606-3215  
 Lee Glenn J, 6700 Bustleton Av, Philadelphia, Pa, 19149  
 Lee Gregory, 3952 Pulaski Ave, Philadelphia, Pa, 19140  
 Lee Guang Y, Dln 007001247753 Rev Refund, 921 Mountain Street, Philadelphia, Pa, 19148  
 Lee Harvey, 4250 Crums Mill Rd, Harrisburg, Pa, 17112  
 Lee Helen Executor, Po Box 402, California, Pa, 15419-0400  
 Lee Hilary, 1606 Spring Avenue, Jenkintown, Pa, 19046  
 Lee Hope D, 63 Liberty Dr, Langhorne, Pa, 19047-3078  
 Lee Hui J, 11 Post Run, Newtown Sq, Pa, 19073-3014  
 Lee Hung, 920 Golls Garden Lane, Bensalem, Pa, 19020  
 Lee Injik, 3175 Jfk 1120, Philadelphia, Pa, 19104-2824  
 Lee Isabel H, Residence Pk, Palmerton, Pa, 18071  
 Lee Jacob Jr, 333 Orange St, Media, Pa, 19063  
 Lee Jacqueline A, Dln 007002344125 Rev Refund, Apt 2714, 9071 Millcreek Road, Levittown, Pa, 19054  
 Lee Jae M, C/O Christine Craemer, Apt A 2 311 N 33 St, Philadelphia, Pa, 19104  
 Lee James E, 250 Tanglewood Ln, King Of Prussia, Pa, 19406  
 Lee Jason, 1600 Garrett Road, J306, Upper Darby, Pa, 19082  
 Lee Jay Linens, 2516 Moreland Road, Willow Grove, Pa, 19090  
 Lee Jeonghoon, 2605 Plaza Dr, State Colle, Pa, 16801  
 Lee Jerome, Dln 007002131861 Rev Refund, 960 Duncan Ave, Yeadon, Pa, 19050  
 Lee Ji-Hyun, 4 Bayard Road, Apt #68, Pittsburgh, Pa, 15213  
 Lee Jonathan E, Hc65 Box 60, Honesdale, Pa, 18431  
 Lee Jong Kil, Ashbourne Clean, 6700 Haverford Ave, Philadelphia, Pa, 19151  
 Lee Joomin, Apt 613, 2101 Chestnut Street, Philadelphia, Pa, 19103  
 Lee Jung, 105 Spyglass Dr, Blue Bell, Pa, 19422  
 Lee Junghan, Po Box 875, Philadelphia, Pa, 19104  
 Lee Karen, 939 E Mt Ariv Ave, Philadelphia, Pa, 19150  
 Lee Kenneth J, 11 Creek Road, Churchville, Pa, 18966  
 Lee Kevin M, 120 Windermere Ave, Lansdowne, Pa, 19050  
 Lee Kevin M, 253 Davidson Drive, Charleroi, Pa, 15022  
 Lee Kin Man, 6680 Chew Avenue, Philadelphia, Pa, 19119-0000  
 Lee Klein Associates Inc, Rin 40377102 Rev Ct Refund, 104 N Main St, North Wales, Pa, 19454-3134  
 Lee Kuk S, Dln 007001844418 Rev Refund, 504 Thomas Drive, Uniontown, Pa, 15401  
 Lee Kwang H, 238 N Bowman Ave, Merion Station, Pa, 19066  
 Lee Kyung, 1 Franklin Towne Plaza, Philadelphia, Pa, 19103  
 Lee Lela M, 56 Henderson Lane, Willingboro, NJ, 08046  
 Lee Leroy G, 590 Lower Landeny Rd 189, Blackwood Nj, Pa, 08012  
 Lee Louise M, 165 W Hansberry St, Philadelphia, Pa, 19144-3560  
 Lee Lucy, 3410 Haverford Ave, Philadelphia, Pa, 19104-1909  
 Lee M Rhea, 31 Hilltop Road, Philadelphia, Pa, 19118  
 Lee Mabel R, 1212 S Harmony St, Philadelphia, Pa, 19146-3210  
 Lee Marie M, 808 Bryn Mawr Rd, Pittsburgh, Pa, 15219  
 Lee Marisa, 253 Davidson Drive, Charleroi, Pa, 15022  
 Lee Mark V, 131 S 50th St, Philadelphia, Pa, 19139  
 Lee Martha W, 1343 Harris Rd, Dresher, Pa, 19025-0000  
 Lee Melanie, 54 N 53rd Street, American Express, Philadelphia, Pa, 19139  
 Lee Michelle V, 3941 Irving St Rm 408, Box 91, Philadelphia, Pa, 19104  
 Lee Mike, 4733 Centre Ave, 7-A, Pittsburgh, Pa, 15213  
 Lee Myong, 446 West Lemon St 1st Floor, Lancaster, Pa, 17603  
 Lee Myung I, 330 Walnut St, Norristown, Pa, 19401  
 Lee Myungj, 330 Walnut St, Norristown, Pa, 19401  
 Lee Nadine, Dln 001000096716 Rev Refund, 5025 N Broad St, Philadelphia, Pa, 19141  
 Lee Noram Kin, 3265 Rankin Ave, N93 3c2 Ontario, Windsor, Fo, 00000-0000  
 Lee Otis L 3rd, 44 Windsor Ct, Lansdale, Pa, 19446-1239  
 Lee Otis L Jr Cust, 44 Windsor Ct, Lansdale, Pa, 19446-1239  
 Lee Peggy J, 1904 Sansom St #2r, Philadelphia, Pa, 19103-4604  
 Lee Peggy P, 319 Cedar Penn St Altoona, Altoona, Pa, 16601  
 Lee Phil Woong, Campus Box 1285, Albright College, Reading, Pa, 19612  
 Lee Rebekah S, 205 Pleasantview Court, Clairton, Pa, 15025  
 Lee Richard, Po Box 262, Downingtown, Pa, 19335  
 Lee Rob, 414 South Hillsvillage, Pittsburgh, Pa, 15241  
 Lee Rowe Md, 2340 E Allegheny Ave, Philadelphia, Pa, 19134  
 Lee S, 4206 Chester Ave, Philadelphia, Pa, 19104  
 Lee Sam, 274 Parkridge Dr, Perkasie, Pa, 18944  
 Lee Seung C, 115 Crockett Rd, King Of Prussia, Pa, 19406-3013  
 Lee Seung H, 1300 Oakland Ave Apt 230, Indiana, Pa, 15701-2849  
 Lee Shelly M, 176 Pleasant St, Hanover, Pa, 17331-3224  
 Lee Sherri, 914 Ramsey St Apt 1, Pittsburgh, Pa, 15221  
 Lee Stephen, 414 Morgantown St, Uniontown, Pa, 15401-4858  
 Lee Stephen S, 525 Harrinton Rd, Bryn Mawr, Pa, 19010  
 Lee Sung Ho, 920 Spring Ave, Room 307, Elkins Park, Pa, 19117  
 Lee Sung S, 7100 W Chester Pike Str 2, Upper Darby, Pa, 19082  
 Lee Sungbae, Dba Han Kook Power Gamer, 7300 Old York Rd Suite 220b, Elkins Park, Pa, 19027  
 Lee Susan M Cust, 176 Pleasant St, Hanover, Pa, 17331-3224  
 Lee Thomas, 1428 Sanderson Ave, Scranton, Pa, 18500  
 Lee Thomas E, 5850 Centre Ave, Pittsburgh, Pa, 15206  
 Lee Tony R, 810 Elmhurst Ave, Bristol, Pa, 19007  
 Lee W C, 163 Morton Road, Springfield, Pa, 19064-0000  
 Lee Watsonrose, 103 A Forestview Manor, Elkland, Pa, 16920  
 Lee Will V, 142 West Main St Apt 1, Norristown, Pa, 19401  
 Lee William H, C/O St Francis Medical Center, 400 45th St, Pittsburgh, Pa, 15201-1115  
 Lee Wilson, 323 Birmingham Ave, Pittsburgh, Pa, 15210-0000  
 Lee Wilson B, 508 Ironwood Way, Dresher, Pa, 19025  
 Lee Wing Fong, 3265 Rankin Ave, N93 3c2 Ontario, Windsor, Fo, 00000-0000  
 Lee Woon Y, Dln 991201119447 Rev Refund, 265, 1801 Butler Pike, Conshohocken, Pa, 19428  
 Lee Yee, 237 Copley Rd, Upper Darby, Pa, 19082-4015  
 Lee Yew Y, 50 Centre Square, Easton, Pa, 18042  
 Lee Young D, 7235 Brent Rd, Upper Darby, Pa, 19082-3401  
 Lee Young S, Dln 007001927806 Rev Refund, 2090 A South John Russ, Elkins Park, Pa, 19027  
 Lee Young Suki \*, Nam, Township Of Bristol, 251 Olds Blvd, Fairless Hills, Pa, 19030-0000  
 Lee Youngg, Apt 317, 425 Waupelani Dr, State College, Pa, 16801  
 Lee Yumi, 2310 Pine Street # 103, Philadelphia, Pa, 19103  
 Leech Allen D, Art Mahaffey Assoc, Po Box 404, Newtown Sq, Pa, 19073  
 Leech Allison, 1838 Fairview Avenue, Easton, Pa, 18042  
 Leech Jesse A, 3 Brown St, Union City, Pa, 16438  
 Leech Margaret E, 143 Sylvania Drive, Pittsburgh, Pa, 15236  
 Leech Michael, 8050 Mcknight Rd, Pittsburgh, Pa, 15237  
 Leech Rose, 2601 N 3rd St, Harrisburg, Pa, 17110  
 Leechburg Vfd, 1200 Edgewood Drive, West Leechburg, Pa, 15656  
 Leed Roger L, 1023 Penny Road, Holtwood, Pa, 17532  
 Leedes Richard, 2585 River Road, New Hope, Pa, 18938  
 Leedom Fire Co Amb Div, Po Box 42973 Div 70, Philadelphia, Pa, 19101-2973  
 Leedom Fire Co Amb Div, Po Box 42973, Philadelphia, Pa, 19101  
 Leedom Fire Co Ambulance, Po Box 18, Ridley Park, Pa, 03/25-1915  
 Leedom Walter D, Rr 1 Box 142, Newtown, Pa, 18940  
 Leeds & Northrup, 795 Horsham Rd, Horsham, Pa, 19044  
 Leeds Ltracy, 403 South 41st Street Apt, Philadelphia, Pa, 19104  
 Leedy Christine, 127 South Meadow Ln, Hummelstown, Pa, 17036-735  
 Leedy Christopher, 127 South Meadow Ln, Hummelstown, Pa, 17036-7358  
 Leedy Elmer W, 714 Marden Ave, Shippensburg, Pa, 17257  
 Leefler Neal W, 33 Coblestone Lane, Aston, Pa, 19014-2605  
 Leeks Therdore, 6219 N 17th St, Phila, Pa, 19141  
 Leelaprachakul Varuth, 39 University Dr F240, Bethlehem, Pa, 18015  
 Leeman Jim, Noemi Borrel Venator Grou, 3543 Simpson Ferry Road, Camp Hill, Pa, 17011  
 Leeper Lisa M, 586 Anthony Highway, Fayetteville, Pa, 17222  
 Leerman Andrea, 713 Kenmare Rd, Bala Cynwyd, Pa, 19004  
 Lee-Roy Michelle, 537 London Drive, Lancaster, Pa, 17601  
 Lees Foodway, 1422 Cecil B Moore Ave, Philadelphia, Pa, 19121  
 Lees Green Grocer, 137 W Cheltenham Ave, Philadelphia, Pa, 19144-3301  
 Lees James, 501 Craft, Wilkensburg, Pa, 15221-3030  
 Lees Newstand, 1600 Locust St, Philadelphia, Pa, 19103  
 Leese Joseph, C/O Mark Finberg, Jenkintown, Pa, 19046-0000  
 Leese Mark M Iii, 355 1/2 E High St, Elizabethtown, Pa, 17022  
 Leesport Lodge No 141 I O Of An Unin, An Unincorporated Assn, Leesport, Pa, 19533-0000  
 Leesport Lodge No 141 I O Of An Uninc, An Unincorporated Assn, Leesport, Pa, 19533-0000  
 Lefchak Lois L, 511 Lawrence St, Old Forge, Pa, 18518  
 Lefebvre Glenda L, 1919 Fourth Avenue, Portnoff Law Associates, Beaver Falls, Pa, 15010  
 Lefebvre Lawrence P Iii, 1919 Fourth Avenue, Portnoff Law Associates, Beaver Falls, Pa, 15010  
 Lefebvre Philip, 911 League Street, Phila, Pa, 19147  
 Lefever Alice, 2745 Sunset Lane, York, Pa, 17404  
 Lefever Donald, 447 N Prince St, Millersville, Pa, 17551  
 Lefever Laura L, 603 Walnut St, Pottstown, Pa, 19464  
 Lefever Michelle Anne, 4723 Baltimore Ave Apt 1b, Philadelphia, Pa, 19143-2014  
 Lefever Robert S, Dln 007002469625 Rev Refund, 661 Knox Rd, Gettysburg, Pa, 17325  
 Lefevre Christina A, 4904 Mead Dr, Doylestown, Pa, 18901  
 Lefevre Virginia, 34 Downy Dr, Warminster, Pa, 18974  
 Leff Company Inc, 101 Jackson Avenue, Glenside, Pa, 19038-1011  
 Lefferts D E, Rr 2 Box 6, Mount Pleasant Mills, Pa, 17853-0000  
 Leflar Richard E, Apt L-18, Brookhaven, Pa, 19015  
 Leflor Corp, 899 Skokie Blvd 538, Northbrook, Il, 60062-0000  
 Legal Meetings, 820 Cricket Ave, Ardmore, Pa, 19003  
 Legal Record Services Ltd, 4040 Chestnut Street, Philadelphia, Pa, 19104  
 Legal Tax Service Inc, Po Box 10020, Pittsburgh, Pa, 15236  
 Legal Title Inc, 4600 Street Rd, Feasterville Trevose, Pa, 19053  
 Legal Title Inc, 4620 Street Rd, Feasterville Trevose, Pa, 19053  
 Legar Arthur L Jr, Box 393, Unionville, Pa, 19375-0393  
 Legar Joanne W, Box 393, Unionville, Pa, 19375-0393  
 Legend Of Ny, Po Box 58817, Philadelphia, Pa, 19102  
 Legend Properties, Ste A107, 625 Ridge Pike Rd, Conshohocken, Pa, 19428  
 Legner Susan E, 26 Maple Hl, Shenandoah, Pa, 17976-2402  
 Legere Alfred, C/O L Frank Barnick, 210 N Fifth St, Burbank, Ca, 91501-2060  
 Legg Joseph N Md, Rr 4 Box 228, Dallas, Pa, 18612  
 Legg Mason, Ira Cust Fbo Michael E Myers, 3879 Oakleigh Drive, York, Pa, 17402  
 Legg Mason Masten Inc, Suite2400, Two Oliver Plaza, Pittsburgh, Pa, 15222-2711  
 Legg Mason Real Estate, 1735 Market St Fl 12, Philadelphia, Pa, 19103-7505  
 Legg Mason Wood Walker, 214 Senate Ave 7th Floor, A/C 363-02164-1-8, Camp Hill, Pa, 17011-2336

- Legge Nicolina, 4300 34th St, Apartment 10, New Brighton, Pa, 15066  
 Leggett Elaine, 420 E Tulpehocken St, Philadelphia, Pa, 19144  
 Leggett Jerome Decd, 865 East Church Ln, Philadelphia, Pa, 19138  
 Legido Agustin, Po Box 38049, Phila, Pa, 19140  
 Legion William, 2442 N Bancroft St, Philadelphia, Pa, 19132  
 Legman Shirley, 976 Sweet Root Road, Bedford, Pa, 15522  
 Lego Judith, 714 1st Ave, Altoona, Pa, 16602  
 Lego Mary C, Rr 6 Box 644, Altoona, Pa, 16601-9806  
 Legonci Bruno, 1460 Guffey Rd, North Huntingd, Pa, 15642  
 Legosh Andrew, Po Box 1421, Kingston, Pa, 18704  
 Legosh John, P O Box 1055, Kingston, Pa, 18704-0055  
 Legrand Donald G, 469 Church Hill Rd, Landenberg, Pa, 19350-1530  
 Legrand Lois, Rr 1 Box 570, Houtzdale Crrctn In, Pa, 16651  
 Legwant Dorota, Mountain Park, 841 Rabbit Lane, Reading, Pa, 19606-1149  
 Legwant Mariusz, Mountain Park, 841 Rabbit Lane, Reading, Pa, 19606-1149  
 Leh Jennie V, 641 N Charlotte St, Pottstown, Pa, 19464-4604  
 Lehenauff Serge P, Estate Of, 7502 Algon Ave, Apt C, Philadelphia, Pa, 19111  
 Lehigh Avenue Imaging & Scan, Po Box 11328, Lancaster, Pa, 17605  
 Lehigh Neonatology Assoc, School Of Nursingm 233, 100 E Lehigh Avenue, Philadelphia, Pa, 19125  
 Lehigh Orthopedic, 100 E Lehigh Ave, Philadelphia, Pa, 19125  
 Lehigh River Energy Compa, 18872 Macarthur Blvd, Irvine, Ca, 92715-0000  
 Lehigh Safety Shoe Co, Po Box 371958, Pittsburgh, Pa, 15250  
 Lehigh Safety Supply, 1105 East Susquehanna St, Allentown, Pa, 18103  
 Lehigh Securities, 1457 Macarthur Rd, Whitehall, Pa, 18052-5787  
 Lehigh Valley Bank Or Investment Primary, 5th Market Sts Fc 1 9 1 3, Philadelphia, Pa, 19101  
 Lehigh Valley Bk, 2100 Mack Rd, Easton, Pa, 18042  
 Lehigh Valley Cardio Diag, Po Box 3479, Allentown, Pa, 18106  
 Lehigh Valley Cardio Diag, Po Box 3479, Allentown, Pa, 18106-0479  
 Lehigh Valley Chapter, Attn Luis A Ramos, P O Box 9323, Allentown, Pa, 18105  
 Lehigh Valley Chapter Pamft, 6164 Shepherd Hills Ave, Wescosville, Pa, 18106-0000  
 Lehigh Valley Eye Center, 400 North 17th St, Suite 101, Allentown, Pa, 18104  
 Lehigh Valley Eye Phys, 2663 Schoenersville, Bethlehem, Pa, 18017  
 Lehigh Valley Family Practice, 190 Brodhead Road Suite 101, Bethlehem, Pa, 18017  
 Lehigh Valley Fpp, Po Box 1754, Allentown, Pa, 18105-0000  
 Lehigh Valley Internal Me, 1230 S Cedar Crest Blvd Ste 20, Allentown, Pa, 18103-6212  
 Lehigh Valley Osteopathic Poma, 1901 Hamilton St Ste 2, Allentown, Pa, 18104  
 Lehigh Valley P Medical Assocs, Medical Assoc Of Lehigh Valley, 798 Hausman Rd Ste 240, Allentown, Pa, 18104  
 Lehigh Valley Sand Co Inc, 306 E Prospect St, Nazareth, Pa, 18064  
 Lehighon Rad-Assoc, 225 Market Place, Bethlehem, Pa, 18018  
 Lehm Nancy, 7233 Princeton Pl, Pittsburgh, Pa, 15218  
 Lehman & Son Body Shop, 157 Owl Hill Rd, Lititz, Pa, 17543  
 Lehman Arthelda E, 501 Center New Texas Rd Apt 20, Pittsburgh, Pa, 15239  
 Lehman Cecelia E, 1428 Juniper St, Norristown, Pa, 19401-3225  
 Lehman David D, 217 S Lewisburg Rd, Mechanicsburg, Pa, 17055  
 Lehman Dennis R, Rr 2 Box 275a, Pittsfield, Pa, 16340  
 Lehman Edith L, 220 Greene St, Johnstown, Pa, 15905-2238  
 Lehman Edward P, 501 Center New Texas Rd Apt 20, Pittsburgh, Pa, 15239  
 Lehman Frank H Sr, 32 Ash St, Carpentersville, Il, 60110-1664  
 Lehman Gail, 30 Evelyn Drive, Coraopolis, Pa, 15108  
 Lehman Jean, 300 E Grand Ave, Tower City, Pa, 17980-1126  
 Lehman Jeffrey, 30 Evelyn Drive, Coraopolis, Pa, 15108  
 Lehman John W, Po Box 816, Beaver Falls, Pa, 15010  
 Lehman Joseph H Jr, 1428 Juniper St, Norristown, Pa, 19401-3225  
 Lehman Kenneth S, 31 N Lincoln St, Palmyra, Pa, 17078  
 Lehman Mrs Clare H, C/O Mr Jerone N Lehman, 1160 Beechwood Blvd, Pittsburgh, Pa, 15222-0000  
 Lehman Robert D Jr, 331 Llandrillo Rd, Bala Cynwyd, Pa, 19004-2336  
 Lehman Robert Dr, 331 Llandrillo Rd, Bala Cynwyd, Pa, 19004-2336  
 Lehman Sharon A, 115 Sioux St, Johnstown, Pa, 15904  
 Lehman Tristan L, 127 Butler Ave, York, Pa, 17403  
 Lehmann Hallie D, 508 William Salisbury Dr, Downingtown, Pa, 19335-4108  
 Lehmann Margo, 508 William Salisbury Dr, Downingtown, Pa, 19335-4108  
 Lehn Flora E, Shillington Road, Sinking Springs, Pa, 19608  
 Lehn Jacob F, 504 W Main St, Hummelstown, Pa, 17036-0000  
 Lehner Anne, 100 White Hampton Ln, Maiden Bridge Apt 119, Pittsburgh, Pa, 15236-1574  
 Lehner Shawn P, 210 2nd Ave, Royersford, Pa, 19468  
 Lehr Elmere E, 132 N Rockhurn, York, Pa, 17402  
 Lehr Shirley E, 837 Locust Ave, Andalusia, Pa, 19020  
 Lehrberger Catherine, 1420 Centre Ave Apt 105, Pittsburgh, Pa, 15219  
 Lehrer Mgovern Bovis, Po Box 40, West Point, Pa, 19486  
 Lehrfeld Manuel S, Est, 1100 One Penn Ctr, Phila, Pa, 19103-0000  
 Lehrich Betty P, 730 Prospect Avenue, Bethlehem, Pa, 180185322  
 Lehrman William, 1329 Dickens Street, Pittsburgh, Pa, 15220  
 Lehrmann Jay A, 135 N 7th St, Perkasie, Pa, 18944  
 Lehuta Jessica L, 148 Pilgrim Rd, Dublin, Pa, 18917  
 Lei Li Qing, Hong Kong Chinese Rest, 6001 3rd Kingston Plz, Kingston, Pa, 18704-0000  
 Leib Bertha M, C/O Joseph M Leib, 1001 Lewis Tower Bldg, 225 S 15th Street, Philadelphia, Pa, 19102-0000  
 Leib Francis E, 5850 Meridian Rd Apt 501 B, Gibsonia, Pa, 15044-0000  
 Leib Lois R, 5850 Meridian Rd Apt 501 B, Gibsonia, Pa, 15044-0000  
 Leibert Short Attys, 00999075781 0079 Fatal, 1200 1 Franklin Plz, Philadelphia, Pa, 19103-0000  
 Leibhart Philip D, 1125 W Poplar St, York, Pa, 17404-3516  
 Leible Neil J, 1365 Cornerstone Pl, Tucker, Ga, 30084  
 Leibold Keith R, 2522 Clubhouse Dr, Wexford, Pa, 15090  
 Leibowitz Amy, 119 Cattell St 1fl R, Easton, Pa, 18042  
 Leibowitz Gittle G, 6934 Cedar Park Ave, Philadelphia, Pa, 19138-2002  
 Leibowitz Karen J, 105 Mill St, Freeport, Pa, 16229-1307  
 Leiby Earl R, Box 1910, Harrisburg, Pa, 17105  
 Leiby Herbert F, 30 Bargar Hill Rd, Palmertown, Pa, 18071  
 Leiby Jack D, Box 1910, Harrisburg, Pa, 17105  
 Leichliter Pauline M, R D 1 Box 333, New Salem, Pa, 15468-9501  
 Leichner Dawn, 81 Mill Creek Road, Holland, Pa, 18966  
 Leichner F B, 10900 Knights Rd, Philadelphia, Pa, 19154  
 Leidy Cheryl Mrs, 113 Penn Ave, Sinking Spring, Pa, 19608-1133  
 Leidy Edward, 407 Church Street, Ambler, Pa, 19002  
 Leidy Ronald W, 513 W Eleanor St, Phila, Pa, 19120-3731  
 Leidy Russel T, Box 124, Martinsburg, Pa, 16662  
 Leigh Dan, 14 A-B Briar Hill Summit, Lake Wallenpaupack, Pa, 18348  
 Leigh Jennie Rebecca, 345 East Gowen Ave, Philadelphia, Pa, 19119-0000  
 Leigh John Scott Jr, 345 East Gowen Ave, Philadelphia, Pa, 19119-0000  
 Leigh Kathryn, 349 W Clapler St, Philadelphia, Pa, 19140  
 Leigh Kortnee, 150 Medinah Drive, Blue Bell, Pa, 19422  
 Leigh Stephen Jr, 15619 Three Otters Place, Manassas, Va, 20112  
 Leigh Valerie A., 15619 Three Otters Place, Manassas, Va, 20112  
 Leighy Troy, 1420 Center Avenue, Pittsburgh, Pa, 15219  
 Leight James L, 2477 Forest Dr, Coopersburg, Pa, 18036-9206  
 Leight Marjorie E, 9 Sayer St, Brookville, Pa, 15825-0000  
 Leight Patti L, 2477 Forest Dr, Coopersburg, Pa, 18036-920  
 Leighton Alyce, 701 Mount Moro Rd, Villanova, Pa, 19085  
 Leightys Food Warehouse, East Main St P.O. Box 110, Roaring Spring, Pa, 16673  
 Leimer Daniel W, 217 E 4th St, Bridgeport, Pa, 19405-1806  
 Leinbach Amy I, Reading Convlnt Ctr, West Reading, Pa, 19602-0000  
 Leinbach Andrea H, 910 Conewango Ave, Warren, Pa, 16365  
 Leinbach Debra A, 1555, Yardley, Pa, 19067  
 Leinbach Dorothy D, 710 W Baumstown Rd, Birdsboro, Pa, 19508-1118  
 Leinbach Marie M, 215 Main Street, Watsontown, Pa, 17777-1617  
 Leinbach Sharon, 120 Woodside Dr, Wilkes Barre, Pa, 18705  
 Leinbach Bruce E, 101 Old Friedensburg Road, Reading, Pa, 19606  
 Leininger Richard Or Orpha W, 2342 Mapledale Rd, Elizabethtown, Pa, 17022-8626  
 Leino E B, Apt. #212, 753 Welsh Road, Huntington Valley, Pa, 19006  
 Leinonen Mary, 3067 West 138th St, Cleveland, Oh, 44111-1511  
 Leiphart Gene F, 1905 Filbert St, York, Pa, 17404  
 Leiphart Jennifer L, 206 Graham Ln, Windsor, Pa, 17366  
 Leise Charles D, Rr 1 Box 2, New Wilmgtn, Pa, 16142-8902  
 Leise Jacqueline, Rr 1 Box 2, New Wilmgtn, Pa, 16142-8902  
 Leiser Walter O, Kendal Apt #191, Kennett Square, Pa, 19348-0000  
 Leisey Erma H, 121 S Center St, Fredericksburg, Pa, 17026-0000  
 Leisko William E, 5940 Lawndale Street, Philadelphia, Pa, 19120  
 Leiss Ernest T, 123 W Greenwood Ave, Lansdowne, Pa, 19050  
 Leister Esther F, Po Box 39, Tylersport, Pa, 18971-0039  
 Leister Glenn F Md, 220 Potomac Ave, Hanover, Pa, 17331  
 Leister Shirley A, 16 Cedar Ave, Conshohocken, Pa, 19428-2832  
 Leisure Fitness Equipment, Pencader Industrial Park, 231 Executive Dr. Ste 15, Newark, De, 19702  
 Leite Young Robert, 253 S 46th, Philadelphia, Pa, 19139-4514  
 Leitgeb Erik, 1021 Kirsopp Ave, Pittsburgh, Pa, 15220  
 Leitgeb Frances, 1021 Kirsopp Ave, Pittsburgh, Pa, 15220  
 Leitner Lisa A, 7339 Mancheste Rd, South Blooit, Il, 61080-9779  
 Leitzel Shelly R, 42 Swartz Rd Box 118c, Newburg, Pa, 17240-0000  
 Leitzell Martha Irvin, 4528 Coleridge St, Pittsburgh, Pa, 15201-0000  
 Leiva Beatriz, 927 W Tabor Rd, Phila, Pa, 19141-0000  
 Leive Joseph S, 247 Harrogate Rd, Wynnewiss, Pa, 19096  
 Leivinski Fulius, 1114 Reading Blvd, Wyomissing, Pa, 19610  
 Leivinsky Ann, 1114 Reading Blvd, Wyomissing, Pa, 19610  
 Leivo Elsie M, 110 Clenmore Blvd, New Castle, Pa, 16101-0000  
 Lejeune Properties, 4070 Butler Pike Suite 800, Plymouth Meeting, Pa, 19462  
 Lejo, 765 Pike Springs Road, Phoenixville, Pa, 19460  
 Lek Domni, 1428 North 2nd St, Philadelphia, Pa, 19122  
 Lekach Jakub, 600 Lackawanna Ave, Scranton, Pa, 18503  
 Leland Marjorie M, 64 Covington Dr, Shrewsbury, Pa, 17361-1850  
 Lelar Jenifer, 539 Christian St, Philadelphia, Pa, 19147  
 Lelo Margaret, 1108 Crystal Hill Rd, Berwick, Pa, 18603-0000  
 Leluga Joseph M, 2532 Liberty St, Easton, Pa, 18042-0000  
 Lelyuk Galina V, 326 Coventry At Waterlo, York, Pa, 17403  
 Lelyuk Simon V, 7a Richland Ln, 201, Camp Hill, Pa, 17011  
 Lema Fred, 320 Four Seasons Dr, Drums, Pa, 18222  
 Lemaitre Charles A, 2069 Ridge Rd Apt 125, Telford, Pa, 18969  
 Lemaitre Lawrence S Cust For, 718 W Springfield Rd, Springfield, Pa, 19064  
 Lemaitre Stephanie Nicole, 718 W Springfield Rd, Springfield, Pa, 19064  
 Lemaster Scott G, 1006 Beechwood Pl, Warminster, Pa, 18974  
 Lemasters Mary, Rd 1 Box 1152-A, Tamaqua, Pa, 18252  
 Lemasters Robert E, 2500 Market Place Bl, Coraopolis, Pa, 15108  
 Lemay Anna, 161 S Orchard Ave, Kennet Square, Pa, 19348-1847  
 Lemay Anna, 161 S Orchard Ave, Kennet Square, Pa, 19348-1847  
 Lemay Richard, 426 Lake George Cir, West Chester, Pa, 19382-2193  
 Lemay Richard C, 3721 Lincoln Hwy, Thorndale, Pa, 19372  
 Lemert Deana C, 521 Summerlea St, Pittsburgh, Pa, 15232-1703  
 Lemert Phebe Harriet, 521 Summerlea St, Pittsburgh, Pa, 15232-1703  
 Lemieux Linda S, 350 Jefferson St, Plymouth Meeting, Pa, 19462-2601  
 Lemieux Mario, 630 Academy Ave, Sewickley, Pa, 15143  
 Lemire Henry A, 655 N Limerick Rd, Schwenksville, Pa, 19473-1657  
 Lemley Charles, 387 Little Shannon Run Rd, Mt Morris, Pa, 15349  
 Lemley Sara M, 530 Indian Run Dr, Hummelstown, Pa, 17036  
 Lemman Emma M, 4483 Mills Rd, Bensalem, Pa, 19020  
 Lemmer Faith W, U/A Aug 13 90, 236 Pine St, Philadelphia, Pa, 19106-4314  
 Lemmer Timothy C, U/A Aug 13 90, 236 Pine St, Philadelphia, Pa, 19106-4314  
 Lemmery James, 211 Renova St, Pittsburgh, Pa, 15207  
 Lemmon Denise, 942 Temple Ave, Lawrence, Pa, 16101-4451  
 Lemmons Robert W, 615 Linden Ave, Hanover, Pa, 17331  
 Lemon Anthony, 6332 Sherman St, Philadelphia, Pa, 19144-3115  
 Lemon Augusta, 523 West Mount Pleasant A, Philadelphia, Pa, 19119  
 Lemon Dorothy J, Dln 007000433509 Rev Rebate, 301 Rollingwoods Dr, N Versailles, Pa, 15137-1476  
 Lemon Sarah, Pottsville St, Herndon, Pa, 17830  
 Lemoncilli Pete, 326 R Hickory St, Peckville, Pa, 18452  
 Lemons Victoria L, 5812 Kingstowne Ctr # 1, O, Alexandria, Va, 22315-5704  
 Lempa Matthew S, P O Box 638, Dennet Square, Pa, 19348  
 Lemperle Ryan, 3423 Emerald Blvd, Long Pond, Pa, 18334  
 Lemus Everardo, 531 Moss Street, Reading, Pa, 19604  
 Lemus Wilmer, 1015 S 11th St, Phila, Pa, 19147  
 Lemuz Jose G, Lehigh Mnr Apt B 7, Easton, Pa, 18042  
 Len C L, Rd 9, Meadville, Pa, 16335  
 Lenahan Andrew Sean, 40 Circle Dr, Camp Hill, Pa, 17011-2607  
 Lenahan Mary T, 40 Circle Dr, Camp Hill, Pa, 17011-2607  
 Lenahan Olga I, 2640 S 61st St, Philadelphia, Pa, 19142-0000  
 Lenahan R M, 232 Penn Blvd, E Lansdowne, Pa, 19050  
 Lenahan W M, 232 Penn Blvd, E Lansdowne, Pa, 19050  
 Lenahan William M, 232 Penn Blvd, Lansdowne, Pa, 19050

Lenape Area Vo-Tech School, Accounting Dept., 2215 Chaplin Ave, Ford City, Pa, 16226  
 Lenczycka Leona Ms., Scrantonlife Building, Suite 8, Scranton, Pa, 18503  
 Lender Services Inc, 700 Cherrington Parkway, Coraopolis, Pa, 15108  
 Lenders Insurance Agency Inc, 7225 Shearwater Pl, Phila, Pa, 19153  
 Lenders Service, Po Box 642277, Pittsburgh, Pa, 15264  
 Lender's Service, 700 Cherrington Pkwy, Coraopolis, Pa, 15108-43  
 Lender's Service, Po Box 90, Pittsburgh, Pa, 15230-0090  
 Lenders Service Inc, 100 Lakeside Drive, Horsham, Pa, 19044  
 Lenders Service Inc, 700 Cherrington Parkway, Coraopolis, Pa, 15108  
 Lenders Service Inc, 700 Cherrington Parkway, Coraopolis, Pa, 15108-4306  
 Lenders Service Inc, Po Box 642277, Pittsburgh, Pa, 15264-2277  
 Lender's Service Inc, 113 Technology Dr, Pittsburgh Pa, Pittsburgh Pa, Pa, 15275-100  
 Lenders Services, 100 Lakeside Drive, Horsham, Pa, 19044  
 Lenders Services Inc, 700 Cherrington Parkway, Coropolish, Pa, 15108  
 Lenders Services Inc, Po Box 1309, Doylestown, Pa, 18901  
 Lener William S Jr, Rr 1, Aspers, Pa, 17304  
 Lengauer Matthew M, 7 Main St, Apt D, Fredonia, Pa, 16124  
 Lengel Beverly, 301 Heights Lane, Apt No 44a, Feasterville, Pa, 19053  
 Lengel Joan, Lot 6 Oakwood Acres Raod 3, Clarion, Pa, 16214  
 Lengel Marj, 116 A Exeter St, Reading, Pa, 19601  
 Lengel Marjorie E, R D 2 Box 341, Timothy Dr, Fleetwood, Pa, 06/12-/195  
 Lengel Michael, 239 Buttonwood St, Norristown, Pa, 19401  
 Lengyel Robert O, Rd #3 Box 138 B, Eisansan Road, Irwin, Pa, 15642-0000  
 Lenhart Debra A, Rr 1 Box 425a, Woodland, Pa, 16881  
 Lenhart Debra A, Rr 1 Box 524a, Woodland, Pa, 16881  
 Lenhart Donna, 90 Saint Andrews Way, Etters, Pa, 17319  
 Lenhart Neal, 6520 Hessian Turn, Bensalem, Pa, 19020  
 Lenhart Ryan L, Rr 1 Box 425a, Woodland, Pa, 16881  
 Lenhart Ryan L, Rr 1 Box 524a, Woodland, Pa, 16881  
 Lenio John, 308 South 5th Street, Jeannette, Pa, 15644  
 Lenker Shawn D, 154 Regents Road, Colledgeville, Pa, 19426  
 Lenkerbrook Farms Pension Plan Trust, Attn Trustee, 500 Nationwide Dr, Harrisburg, Pa, 17110-9766  
 Lenmar Enterprises Inc, Rin 40391538 Rev Ct Refund, C/O H F Lenfest, Po Box 989, Oaks, Pa, 19456-0989  
 Lennartz Francis E, Rr 1 Box 196, Winfield, Pa, 17889  
 Lennert Robert L, 1777 Walton, Blue Belt, Pa, 19422  
 Lennit Walter, 320 N 61st St, Philadelphia, Pa, 19139-0000  
 Lennon Emma Jean, 1047 Monroe St, Freemansburg, Pa, 18017  
 Lennon Frank J, 413 Marie Rd, Ambler, Pa, 19002  
 Lennon Investigationd, 342 Long Lane Suite 174, Upper Darby, Pa, 19082  
 Lennon Investigations Inc Yr Fi, 5100 State Rd Suite E100, Drexel Hill, Pa, 19026  
 Lennon Kathleen, Ta Tuition Consl Of Amer, Rd 1 Box 276, Honey Brook, Pa, 19344  
 Lennon Nancy M, 413 Marie Rd, Ambler, Pa, 19002  
 Lennon Robert W Custodian, 771 Fender Lane, Johnstown, Pa, 15905  
 Lennon Robert W Custodian, 771 Fender Ln, Johnstown, Pa, 15905  
 Lennox Cheryl L, 9 S 17th St, Easton, Pa, 18042-3924  
 Lenox Hill Hospital, 100 East 77th St, New York, Ny, 10021  
 Lenox Poppy H., 13 Montrose Avenue, Budd Lake, Nj, 07828  
 Lenox Robert J., 13 Montrose Avenue, Budd Lake, Nj, 07828  
 Lens Harold Estate Of, 401 City Line Ave, Suite 600, Bala Cynwyd, Pa, 19004  
 Lens Murial Klein, 8460 Limekiln Pike Apt A513, Wyncote, Pa, 19095  
 Lenscrafters, 910 East Woodland Ave, Spingfield, Pa, 19064-3955  
 Lentine Mark, 422 Mcclellan St, Philadelphia, Pa, 19148  
 Lenton Anita, 50 Belmont Ave, Sutton Terrace, Apt 108, Bala Cynwyd, Pa, 19004  
 Lentz Andrew W, John E Stephan, Po Box 4942, Lancaster, Pa, 17604  
 Lentz Elaine June, 108 Chestnut St, Philadelphia, Pa, 19106-3009  
 Lentz Frank E, 1890 Lambs Gap Road, Mechanicsburg, Pa, 17055-1615  
 Lentz Frank E Iii, 1890 Lambs Gap Road, Mechanicsburg, Pa, 17055  
 Lentz Keary A, Po Box 112 447 Mt Sydney Rd, Witmer, Pa, 17585  
 Lentz Kimberly M, 133 Dean Street, West Chester, Pa, 19382  
 Lentz Lois E, C/O Charles A Harland Jr, 5973 Emil Court, Lainfield, Pa, 19428-2877  
 Lentz Mark, 1265 Wayne Ave 119 Prof Ctr St, Indiana, Pa, 15701-0000  
 Lentz William H, 669 W College Ave, York, Pa, 17404-3870  
 Lentz William R, C/O Charles A Harlan Jr, 5973 Emil Court, Plainfield, Pa, 19428-2877  
 Lentz William R, C/O Charles A Harland Jr, 5973 Emil Court, Lainfield, Pa, 19428-2877  
 Lentz Wilton Jr, 228 S Hartley St, York, Pa, 17404  
 Lenz Arlene, 5000 Chambers Hill Road, Harrisburg, Pa, 17111  
 Lenz Ida L, 501 Hudderdorf Rd, Pittsburgh, Pa, 15237  
 Lenz William J, 250 E Market St, Blairsville, Pa, 15717  
 Lenze James, 518 Charles St, Saint Marys, Pa, 15857  
 Lenze Lincoln, 241 Brusselles St., St. Marys, Pa, 15857  
 Lenzer Patricia A, 112 Spy Glass Hill Rd, Bath, Pa, 18014  
 Lenzi James P, 1800 Main Street, Hollywood Deli, Aliquippa, Pa, 15001  
 Lenzo Conrad, 5038 8166, 100 Vanguard Blvd, Malvern, Pa, 19355-0000  
 Lenzo James, 5038 8166, 100 Vanguard Blvd, Malvern, Pa, 19355-0000  
 Lenzo Mildred, 5038 8166, 100 Vanguard Blvd, Malvern, Pa, 19355-0000  
 Leo Anthony, 3550 Street Road Apt D-7, Bensalem, Pa, 19020  
 Leo Harter, 2 Gateway Center, Room 927 North, Pittsburgh, Pa, 15222-1402  
 Leo Keirstein M, 2527 Albert Street, Philadelphia, Pa, 19125  
 Leo L Leo T Wolfe D, 1442 Holly Pike, Carlisle, Pa, 17013-9102  
 Leo Soong, 206 Abbey Drive, Clarks Summit, Pa, 05/28-/195  
 Leola Elementary School, 36 Hillcrest Avenue, Leola, Pa, 17540-1810  
 Leon Aquiles S, Dln 007001209934 Rev Refund, 507 N 7th St 2nd, Allentown, Pa, 18102  
 Leon Denno, 4540 W Valerio St, Burbank Ca, Pa, 91505-1046  
 Leon E Wintermyer Inc, 220 Yocumtown Rd., Etters, Pa, 17319-9006  
 Leon Isabel M, 639 E Center St, Mahanoy City, Pa, 17948-2829  
 Leon Leibach Ta, Blue Mountain Equip Llc, 7280 Borman Rd, New Tripoli, Pa, 18066  
 Leon M Carp Md, 7516 City Avenue - Suite, Philadelphia, Pa, 19151-2102  
 Leon Mark, 1341 Disston St, Phila, Pa, 19111  
 Leon Raymond M, 5628 Ormes Street, Philadelphia, Pa, 19120  
 Leon Shiskin, 5009 S Convent, Philadelphia, Pa, 19114  
 Leonard Barney Cust, 518 Putnam Road, Merion Station, Pa, 19066  
 Leonard Caroline, 518 Putnam Road, Merion Station, Pa, 19066  
 Leonard Daniel B, 246 E Bertsch St, Lansford, Pa, 18232-2105  
 Leonard David E, 1800 Cly Rd, York Haven, Pa, 17370  
 Leonard Delois, 2367 78th Ave, Phila, Pa, 19150-1811  
 Leonard F L, 519 N Manoa Rd, Havertown, Pa, 19083  
 Leonard Harold, 1364 Country Club Dr, Lancaster, Pa, 17601-0000  
 Leonard Harold, 5721 N 17th St, Philadelphia, Pa, 19141-1714  
 Leonard Jean M, 2 Wildrose Lane, Mechanicsburg, Pa, 17055-0000  
 Leonard John J Jr, 8619 Ditman St, Philadelphia, Pa, 19136-0000  
 Leonard Joseph D, 2933 N 22nd St, Philadelphia, Pa, 19132-0000  
 Leonard Kay M, 3 Stephen Ter Apt 1a, Camp Hill, Pa, 17011-1193  
 Leonard Kenneth, 4790 Au Sable Drive, Gibsonia, Pa, 15044-8348  
 Leonard Kimberly, 3610 Wickshire St, Pittsburgh, Pa, 15212  
 Leonard Kunkin Asoc Inc, Po Box 47, Lititz, Pa, 17543-0000  
 Leonard Kunkin Associates Inc, C/O Mr Richard Gulliver, 651 Allendale Rd, Kng Of Prussa, Pa, 19406-1428  
 Leonard Malamud M, Po Box 7780 5082, Phila, Pa, 19182  
 Leonard Marian E, 2 E Center St, Donaldson, Pa, 17981  
 Leonard Marian E, 2 E Center St, Tremont, Pa, 17981  
 Leonard Marie E, 218 Josephine Ave, West Conshohocken, Pa, 19428  
 Leonard Mary, 305 Church St, Lancaster, Pa, 17602-4201  
 Leonard Mary A, 2316 Johnson Rd, Monroeville, Pa, 15146  
 Leonard Mary C, 345 W 56th St, Philadelphia, Pa, 19143-1325  
 Leonard Mary M, Rr 1 Box 318, Bentleyville, Pa, 15314-9801  
 Leonard Michael G, Rr 1 Box 110 G, Equinunk, Pa, 18417-9649  
 Leonard Neil, 2022 Race St, Phila, Pa, 19103  
 Leonard Nicole, 111 North High Street, Scottsdale, Pa, 15683  
 Leonard P Rosen Md, 1 Medical Center Blvd, Upland, Pa, 19013  
 Leonard Rebecca Jean, 2 Wildrose Lane, Mechanicsburg, Pa, 17055-0000  
 Leonard Richard L, 25 Victor Dr, Mechanicsburg, Pa, 17055  
 Leonard Robb, 2300 One Mellon Bank Center, Pittsburgh, Pa, 15219  
 Leonard Russell M, 1415 Westwood Ln, Philadelphia, Pa, 19120  
 Leonard Salines Dds, 2233 Walbert Ave, Allentown, Pa, 18104-1358  
 Leonard Wiley, 2045 W Hunting Pk Ave, Philadelphia, Pa, 19140-2813  
 Leonard William, 1101 Market Street 31st Floor, Philadelphia, Pa, 19107  
 Leonard William, 148 Lacock St, Washington, Pa, 15301  
 Leonard William, 148 Lacock St, Washington, Pa, 15301  
 Leonardis Charles F, 307 7th St, Windber, Pa, 15963-1342  
 Leonardo Kitty, 719 Andrews Av, Collingsdale, Pa, 19023  
 Leonardo Peter, Estate Of, C/O Joanne L Kirby Exec, 518 Flynn Ave, Carnegie, Pa, 15106  
 Leonberger Lydia M, R 2, Rockwood, Pa, 15557  
 Leonberger Theodore And Robert, R 2, Rockwood, Pa, 15557  
 Leone, 1840 Sycamore Street, Bethlehem, Pa, 18017  
 Leone Adelina, 1541 Vernon, Harrisburg, Pa, 17107  
 Leone Adelina, 1541 Vernon, Harrisburg, Pa, 17107  
 Leone Debra, Po Box 3073, Southeastern, Pa, 19398-0000  
 Leone Dillon Partick, 2500 Knights Rr 4206, Bensalem, Pa, 19020  
 Leone Elizabeth J, 817 Brentview Dr, Pittsburgh, Pa, 15236  
 Leone Fernando, Metro Public Adj, One Greenwood Sq 140, Bensalem, Pa, 19020  
 Leone Frank P, 817 Brentview Dr, Pittsburgh, Pa, 15236  
 Leone James, Po Box 81, Newville, Pa, 17241  
 Leone Joseph C, 2500 Knights Rr 4206, Bensalem, Pa, 19020  
 Leone Josephine, 1060 Denston Drive, Ambler, Pa, 19002  
 Leone Maria, Metro Public Adj, One Greenwood Sq 140, Bensalem, Pa, 19020  
 Leone Mario, 1017 Tree St, Philadelphia, Pa, 19148  
 Leone Masonry Inc, 109 Emerson Ave, Pittsburgh, Pa, 15215  
 Leone Michael, 1702 Skiles Blvd, West Chester, Pa, 19382  
 Leone Patricia A, 241 Lumber St, Highspere, Pa, 17034-1308  
 Leoneflynm Jayne, 507 Cato St, Pittsburgh, Pa, 15213-4411  
 Leonetti Frances R, 322 Valley Rd, Oreland, Pa, 19075  
 Leonetti Lori A, 2524 Raspberry St, Erie, Pa, 16502  
 Leonetti Vincent J, 322 Valley Rd, Oreland, Pa, 19075  
 Leonhard Beverly D, 300 Lackawanna St, Reading, Pa, 19601  
 Leonhard Nancy B, 13 Sunnyside Ln, Yardley, Pa, 19067-2614  
 Leonid Oleynic, 8004 E Taber Road, Philadelphia, Pa, 19111-1514  
 Leopold Charles, 9105 Woodenbridge Rd, Philadelphia, Pa, 19136  
 Leopold Henrietta J, 984 Grandview Ave, Pittsburgh, Pa, 15237-2251  
 Leopold Jennie L, 1621 Oak Grove Ave, Pittsburgh, Pa, 15218-2033  
 Leopold Theresa, Hobson St, Allentown, Pa, 18105  
 Leopold Woodrow F, 3056 Sparrow Lane, Coplay, Pa, 18037  
 Leopold Woodrow F, 3056 Sparrow Lane, Coplay, Pa, 18037  
 Leos Dairy, 1442 Holly Pike, Carlisle, Pa, 17013-9102  
 Leotta Joseph B, 81 Parkside Drive, New Hope, Pa, 18938-1080  
 Lepak Anthony, Po Box 9550, Philadelphia, Pa, 19124  
 Lepera James Jr, 541 Poplar St, Lansdale, Pa, 19446  
 Lepsey Michael, 707 Edmundson Street, Mckeesport, Pa, 15133-3856  
 Lepiane Richard M, 113 Matthews Dr, Beaver, Pa, 15009-0000  
 Lepiane Theresa M, 113 Matthews Dr, Beaver, Pa, 15009-0000  
 Lepke Helen S, 330 Wood St, Clarion, Pa, 16214-1341  
 Lepley Jason W, 1001 1003 Elmira Street, Williamsport, Pa, 17701  
 Leporace Antonio, Apt 9c, 885 York Rd, Warminster, Pa, 18974-2037  
 Lepore Bernice B, 1437 Sandwood Rd, Conshohocken, Pa, 19428  
 Lepore Nice B, 1437 Sandwood Road, Conshohocken, Pa, 19428  
 Lepore Nice B, 1437 Sandwood Road, Conshohocken, Pa, 19428  
 Lepore Nice B, 1437 Sandwood Road, Conshohocken, Pa, 19428  
 Lepore Nice B, 1437 Sandwood Road, Conshohocken, Pa, 19428  
 Leposki Brian & Kathleen, 4092 Pechin St, Philadelphia, Pa, 19128  
 Leppert Tamera M, 143 Locust St, Milton, Pa, 17847  
 Leppo David E, 4019 Sharoden Dr, York, Pa, 17404-0000  
 Leppo Kevin J, 345 N. Franklin St, Hanover, Pa, 17331  
 Leppo Patricia M, 2878 Pine Tree Rd, Spring Grove, Pa, 17362  
 Leppo Trula D, 4019 Sharoden Dr, York, Pa, 17404-0000  
 Leque Karen M Cust, 856 Salisburg Court, Lancaster, Pa, 17601-4481  
 Lerch George F, 40 Indiantown Gap Rd, Annville, Pa, 17003-0000  
 Lerch Louise M, 2680 Williams Rd, Danielsville, Pa, 18038  
 Lerdo Jarinpor, Dln 007001030447 Rev Refund, 7219 Brent Road, Upper Darby, Pa, 19082  
 Lere Albert, 11 Timothy La, Levittown, Pa, 19054-0000  
 Lerian Diane, 2007 White Oak Court, Moon Township, Pa, 15108  
 Lerlene Es Relihan, 2760 Pine Grove Rd #305, York, Pa, 17403-5165  
 Lerman Lee, Apt 9a, 200 Locust St, Philadelphia, Pa, 19106  
 Lerner Marion W, 2401 Pennsylvania Ave Apt 1183, Philadelphia, Pa, 19130-3061  
 Lerner Marion W, 4507 Chester Ave, Philadelphia, Pa, 19143-3706  
 Lerner Michael B, 14 Christy Drive, Warren, Nj, 7059  
 Lerner Nathan, 2401 Pennsylvania Ave Apt 1183, Philadelphia, Pa, 19130-3061  
 Lerner Nathan, 305 N Park Town Place, Philadelphia, Pa, 19130-3601  
 Lerner Nathan, 4507 Chester Ave, Philadelphia, Pa, 19143-3706  
 Lerner Stefan Md, 1 Cameron Ct, Princeton, Nj, 08540

- Leroux Dennis C, 955 S Columbus St 326, Arlington, Va, 22204-3484  
 Leroux Scott D, 116 Warren St S, Orwigsburg, Pa, 17961  
 Leroy Charles S, 712 Treasure Lake, Du Bois, Pa, 15801  
 Leroy Richard, 926 Penn Ave, Sinking Spring, Pa, 09/06-195  
 Lerro Antonio, 553 Master, Philadelphia, Pa, 19122-4342  
 Lerro Raymond, 2071 Simon St, Phila, Pa, 19124  
 Lesavage Frank, 508 Kellerman Ct, Philadelphia, Pa, 19104  
 Lescas Claudia, 9323 Laramie Road, Philadelphia, Pa, 19115  
 Lescas Gianna, 9323 Laramie Road, Philadelphia, Pa, 19115  
 Lescher Rita, 800 Forrest St, Conshohocken, Pa, 19428-1430  
 Leschik Nancy, 309 Petersway, Wyomissing, Pa, 17310  
 Lescisko Anna H, 606 Pine St, Manayunk, Pa, 17345  
 Lesefka Stella, 533 Park Ave, Cannonsburg, Pa, 15317-3772  
 Lesh Beverly A, Rte 4 Box 4241, Stroudsburg, Pa, 18360-9804  
 Lesh Harry, Rd 2 Box 165, Newport, Pa, 17074-9802  
 Lesh Robert W, Rte 4 Box 4241, Stroudsburg, Pa, 18360-9804  
 Leshler Albert D, 817 Grandview Rd, Oil City, Pa, 16301  
 Leshler Katherine A, Po Box 65, Gratz, Pa, 17030  
 Leshler Mark G, C/O Frank Leshler, 1208 Spring Meadow Lane, Lansdale, Pa, 19446  
 Leshler Sudora R, Ent #7 Apt 118, Jericho Manor, Jenkintown, Pa, 19046-1526  
 Lesjak Belinda L, 1001 Lakeside Dr, Mc Donald, Pa, 15057  
 Lesjak John, 1001 Lakeside Dr, Mc Donald, Pa, 15057  
 Lesky Cynthia L, 1099 Grandview Farms Drive, Bethel Park, Pa, 15102-3777  
 Leski Patricia A, 313 E Grand St, Nanticoke, Pa, 18634  
 Leskin Barry D, 28 Lindley Rd, Churchville, Pa, 18966-1035  
 Leskin Carole D, 28 Lindley Rd, Churchville, Pa, 18966-1035  
 Lesko Olga, 215 1/2 Walter St, Ptsbgh, Pa, 15210  
 Lesko Toni, 5806 Pitt St, Boston, Pa, 15135  
 Leskusky David, 777 W Germantown Pike Apt 124, Plymouth Meeting, Pa, 19462  
 Lesky Andrew, 8005 Chelwynde Ave, Philadelphia, Pa, 19153  
 Leslie Edelman Inc, 70 Jamesway, Southampton, Pa, 18966  
 Leslie Fay Inc, P O Box D, Wilkes Barre, Wilkes Barre, Pa, 18773-8773  
 Leslie John, 318 Inwood Rd, Ardmore, Pa, 19003  
 Leslie Lawrence, General Delivery, Fairview, Pa, 16415-9999  
 Leslie Lucile M, 17 Martin Ct, Newtown, Pa, 18940-1856  
 Leslie Mackey, 648 Miller Ave Apt A, Clairton, Pa, 15025-1439  
 Lesney Katherine J, 434 Melrose Ave, Ambridge, Pa, 15003  
 Lesniak Douglas W, 7 Driftwood, Middletown, Pa, 17057  
 Lesniak John F, 17 Tanglewood, Middletown, Pa, 17057  
 Lesnick Adam, 521 South 9th Street, Apartment 1f, Philadelphia, Pa, 19147  
 Lesniewski Francis, 12 Belmont Street, Carbondale, Pa, 18407  
 Lesowsky John J, 260 Randolph Rd, Freehold, Nj, 07728-1535  
 Lesowsky John J, C/O Liddle & Adam, Atty Walter F Backowski, 502 Fifth Ave Suite 305, Mc Keesport, Pa, 15132-2501  
 Lesper Jasper, 4839 N Sydenham St, Philadelphia, Pa, 19140-0000  
 Lesperance B B, 1898 Rang Des-Smith, St Anicet, Fc  
 Lesperance Sharon, 501 1/2 Fairmont Avenue, Trafford, Pa, 15085  
 Lesser D S, Box 3692 Rd 3, Redding, Pa, 19606-0000  
 Lesser Steve, Rr 3 Halls Lake Rd, Greensburg, Pa, 15601  
 Lessig Brooke M, Attn Lessig Mid Creek Assn, 523 B F Hwy Rr 422, Douglassville, Pa, 19518-0000  
 Lessig Mark, 197 Swamp Creek Rd, Gilbertsville, Pa, 19525  
 Lessig Patricia E, 518 Northampton St, Bath, Pa, 18014-1619  
 Lessig Sharon K, Rd #2 Box 342b, Reading, Pa, 19605-9802  
 Lessin Marvin, 440 Merion Rd, Merion Station, Pa, 19066  
 Lessing Robin L, Fifth & Shaler Aves #B 114, Temple, Pa, 19560-0000  
 Lester Adrian J, K Harrison Village, Mc Keesport, Pa, 15132  
 Lester Andrew J, Rd 1 Box 1384, Clarendon, Pa, 16313  
 Lester Carolyn S, 159 Laurel Ct, Warriors Mark, Pa, 16877  
 Lester E, 177 Aspen Rd, Yardley, Pa, 19067-5760  
 Lester Gary S, 814 Campbell Lane, Wyndmoor, Pa, 19038  
 Lester Hollander Fd For Dermatology, 3601 Fifth Ave 6th Flr, Pittsburg, Pa, 15213-3403  
 Lester Janet, 5919 Wayne Ave, Philadelphia, Pa, 15218-0000  
 Lester L Merle, 132 East Ave 33, Los Angeles, Ca, 90031-1906  
 Lester Mary E, 117 Norwood Ln, Norristown, Pa, 19401-1323  
 Lester Mary Elaine, 291 W 8th St, Oswego, Ny, 13126-3850  
 Lester Neal W, Hcr, Equinunk, Pa, 18417-0000  
 Lester Osm Pc, Atlantic Health Group, 100 Diplomat Dr Bay 1, Lester, Pa, 19029  
 Lester R J, 9 Chatham Pl, Newtown, Pa, 18940  
 Lestourgen Ruth, 338 Mount Alverno Rd, Media, Pa, 19063  
 Lestrangle Charles M, 890 Providence Rd, Scranton, Pa, 18508-2546  
 Lewick Joseph C, Wallace Rd, Library, Pa, 15129  
 Let It Ride Productions, 719 E Thompson, Philadelphia, Pa, 19125-0000  
 Letavec Joseph J, Po Box 117, Van Voorhis, Pa, 15366-0117  
 Letavec Lois A, Po Box 117, Van Voorhis, Pa, 15366-0117  
 Letcher Michael J, 10733 Pelican Dr, West Palm Beach, Fl, 33414-6153  
 Letcher Ralph, 151 S Bishop Ave Apt T-7, Secan E, Pa, 19018  
 Leto Shirley A, 8207 Thompson Run Rd, Pittsburg, Pa, 15237-0000  
 Letteer H Whittier, Rr 1 Box 314, Stillwater, Pa, 17878-9797  
 Letterman Diane, 280 R Old Center St, Middleboro, Ma, 02346  
 Lettieri Joan, 1961 Skippack Pike, Blue Bell, Pa, 19422-1310  
 Letts Elizabeth Hillary, 233 E Fairwood Drive, Chafont, Pa, 18914-0000  
 Letusky Anna, 10 Reitz 2 Apt 13, Cairnboro, Pa, 15924  
 Letzkus Thomas W, 609 Lois Dr, Pittsburg, Pa, 15236-0000  
 Leu Peggy, 266 Jasper Rd, King Of Prussia, Pa, 19406-176  
 Leu Robert, 266 Jasper Rd, King Of Prussia, Pa, 19406-1760  
 Leukemia Society Of America, 333 East Carson Street, Suite 441, Pittsburgh, Pa, 15219  
 Leunes Christopher, 2555 Old Trevoise Rd, M-109, Feasterville, Pa, 19053  
 Leung Cecilia, 2465 N 50th St #404, Philadelphia, Pa, 19131-1432  
 Leung Inc, 926 Arch St, Phila, Pa, 19107  
 Leung Lai Ki, 454 New Road, Southampton, Pa, 18966-0000  
 Leung Rosa A, 1628 Burmont Rd, Upper Darby, Pa, 19083-0000  
 Leung Susan, 196 Whispering Pine Drive, West Chester, Pa, 19380  
 Leunis Kara L, Po Box 673, Sharon, Pa, 16146-0673  
 Leunissen Dorothy Piatmek Md, 121 Bryn Mawr Avenue, Newtown Square, Pa, 19073-4224  
 Leunissen R L Abraham Md, 121 Bryn Mawr Avenue, Newtown Square, Pa, 19073-422  
 Leuthold A R, 3514 Countrywood Dr, Allison Park, Pa, 15101  
 Leuthy George, 2444 Aspen, Philadelphia, Pa, 19130-2504  
 Leuzzi Larry L Sr, 5131 Lighthouse Lane, Bensalem, Pa, 19020  
 Lev Leon, 236 Elmtowne Boulevard, Elm, Nj, 08037  
 Leva Rachel J, 743 Magee St Apt 2, Philadelphia, Pa, 19111-4740  
 Levan John Gregory, 1150 Church St, Reading, Pa, 19601  
 Levan Richard R, 429 W Windsor St, Reading, Pa, 19601  
 Levan Robert W, 263 Main, Kutztown Pa 19530, Kutztown, Pa, 19530  
 Levandosky Zugie, P O Box 422, Fayette City, Pa, 15438  
 Levandowsky Stanley, 336 S West St, Shenandoah, Pa, 17976  
 Levanios Phyllis C, Inglis House Room 335n, 2600 Belmont Ave, Philadelphia, Pa, 19131-2713  
 Levant Harry J, 1 Franklinton Blvd 1804, Philadelphia, Pa, 19103  
 Levant Linda, 1 Franklinton Blvd 1804, Philadelphia, Pa, 19103  
 Levant Robert J, Dln 991201070139 Rev Refund, 2009 Mt Vernon Street, Philadelphia, Pa, 19130  
 Levari Issac Dr, 513 Bessemer Ave, East Pittsburgh, Pa, 15112  
 Levarto Todd, 417 Fifth Street, New Cumberland, Pa, 17070  
 Levat Joseph, 35 E Miles Avenue, Clairton, Pa, 15025  
 Leveck Alice, C/O Joan Burns P O A, 8 Pilgrim Lane, Drexel Hill, Pa, 19026  
 Leveillee Carole, 954 Ouimet, St Laurent Pq H41 3p6, Fc  
 Level 1 Inc, Po Box 8500-5115, Philadelphia, Pa, 19178  
 Leven Albert E, 9377 Highmeadow Rd., Allipn Park, Pa, 15101  
 Levendoski Sophia, 703 W Green Street, West Hazleton, Pa, 18202-3605  
 Levens Joan Custodian, 435 Haywood Rd, Ambler, Pa, 19002-3555  
 Levene Kath U, 435 Haywood Rd, Ambler, Pa, 19002-3555  
 Levengood William L, Congo Rd Rr 2, Gilbertsville, Pa, 19525  
 Levens Robert, 1239 B Cottman Ave, Philadelphia, Pa, 19111  
 Levenson Esther, 530 Ott Rd, Bala Cynwyd, Pa, 19004-2510  
 Levenson Frederick W Custodian, 5903 Fifth Ave, Pittsburgh, Pa, 15232-2831  
 Levenson Jessie W, C/O John M Duff, 628 Frick Building, Pittsburgh, Pa, 15219-0000  
 Levenson Minna K, 221 Myrtle Ave, Havertown, Pa, 19083  
 Levenson Norman, 613 Sherrie Roadh, Philadelphia, Pa, 19115  
 Levenson Scott, 329 Randall Ave, Elmont, Ny, 11003  
 Levenson Stanton D, 5680 Munhall Rd Ste 9, Pittsburgh, Pa, 15217-2008  
 Leventhal Charles, 25115 Village 25, Camarillo, Ca, 93012-7608  
 Leventhal Genevieve, 25115 Village 25, Camarillo, Ca, 93012-7608  
 Leventhal Joshua, 211 Spruce St, Philadelphia, Pa, 19103  
 Leventon Edwin, Apt 37b, 2049 Brown Ave, Bensalem, Pa, 19020-0000  
 Leventry Charles W, Commerce Court, Four Station Square, Pittsburgh, Pa, 15219  
 Lever Nellie, 2800 4th Ave, Beaver Falls Pa 15010-9411, Beaver Falls, Pa, 15010-9411  
 Levering Julie A, 231 N Shippen St 132c, Lancaster, Pa, 17602-2762  
 Leverknight Orville, 75 Grove, Johnstown, Pa, 15901  
 Levers Kathryn E, 36 Springfield Ave, Washington, Pa, 15301  
 Levy Burton N, 1437 Heather Lane, West Chester, Pa, 19380-5952  
 Levi Adams Inc, P.O. Box 258, Bowmanstown, Pa, 18030258  
 Levin Alexander E, 427 Knightsbridge Ct #B1, Bensalem, Pa, 19020-0000  
 Levin Daniel, 3406 Sansom Street, Philadelphia, Pa, 19104  
 Levin Daniel M, 4240 Society Park Court Dept B, Harrisburg, Pa, 17110-0000  
 Levin David, 6411 N 11th St, Philadelphia, Pa, 19126  
 Levin Ethel S, 427 Knightsbridge Ct #B1, Bensalem, Pa, 19020-0000  
 Levin Jeffrey A, 2581 Reid St, Union, Nj, 07083-0000  
 Levin Jennifer Berke, 215 Tower Lane, Penn Valley, Pa, 19072-1127  
 Levin Joseph, 4648 Penhurst St, Philadelphia, Pa, 19124-0000  
 Levin Josephine, 1738 Danforth St, Philadelphia, Pa, 19152-1802  
 Levin Laurence M, 215 Tower Lane, Penn Valley, Pa, 19072-1127  
 Levin Leonard, 1233 Rodman St, Philadelphia, Pa, 19147  
 Levin Leonard C, Box 1457, Reading, Pa, 19603  
 Levin Marc, 592 A Wrensong Road, Yardley, Pa, 19067-0000  
 Levin Morris, 1437 Fort Washington Ave, Ambler, Pa, 19902-0000  
 Levin Natalie O, 191 Presidential Blvd Apt 820, Bala Cynwyd, Pa, 19004-1234  
 Levin Paul, 3962 No 6th St 2nd Flr, Philadelphia, Pa, 19140-3329  
 Levin Richard, 180 Carol Ln, Richboro, Pa, 18954-1308  
 Levin Rita, 180 Carol Ln, Richboro, Pa, 18954-1308  
 Levin Sharyn, 733 Lindy Lane, Balacynnyd, Pa, 19004  
 Levin Sylvia T, Apt B 403, 8470 Limekiln Pike, Wyncote, Pa, 19095  
 Levin Virginia H, 2060 Pioneer Rd, Huntingdon Vly, Pa, 19006  
 Levine Alan R, 1419 W Allegheny Ave Apt 42, Philadelphia, Pa, 19132-1711  
 Levine And Busch Md Pc, 1210 S. Cedar Crest Blvd., Allentown, Pa, 18103  
 Levine Bernard, Rd 1 Box 22h, Hewitt, Nj, 07421-9801  
 Levine Frances, C/O Shirley Barth, 2 Hawk Road, Levittown, Pa, 19056  
 Levine Jennie, 912 Bigelow Apts, Pittsburgh, Pa, 15219-0000  
 Levine Joshua Michael, Rd 1 Box 411 C, Dalton, Pa, 18414-9328  
 Levine Ken, Rd 1 Box 411 C, Dalton, Pa, 18414-9328  
 Levine Mathew J, 221 Delancey St, Philadelphia, Pa, 19106-0000  
 Levine Morton, 720 Linton Hill Rd, Newtown, Pa, 18940-1208  
 Levine Morton Itf, Paul J Levine, 720 Linton Hill Rd, Newtown, Pa, 18940-1208  
 Levine Muriel, 35 Clover Park Drive, 100 North 20th St, Philadelphia, Pa, 19103-1443  
 Levine Ruth H, 1701 W End Dr, Philadelphia, Pa, 19151-0000  
 Levine Ruth H, 44 Cedarcrest Ct, Doylestown, Pa, 189012675  
 Levine Sally, 1419 W Allegheny Ave Apt 42, Philadelphia, Pa, 19132-1711  
 Levins Alice C, 5341 N 5th St, Philadelphia, Pa, 19120-0000  
 Levins Veronica, 27 Washington Ave, Paterson, Nj, 07503  
 Levinson Douglas, 1735 Valley Lane, Chester Springs, Pa, 19425  
 Levinson Jason, 54 W Pickering Bend, Richboro, Pa, 18954  
 Levinson Jeremy, 7724 Woodbine Avenue, Philadelphia, Pa, 19131  
 Levinson Norman P, 421 N 7th St Ste 606, Philadelphia, Pa, 19123-3924  
 Levinson Pauline, 10 Latham Park, Melrose Park, Phila, Pa, 19126-1110  
 Levinson Pauline B, 10 Latham Park, Melrose Park, Philadelphia, Pa, 19126-1110  
 Levinson Samuel, 10 Latham Park, Melrose Park, Philadelphia, Pa, 19126-1110  
 Levintov Bernard, 505 Tennis Ave, Newtown Square, Pa, 19073  
 Levis Only Outlet, 2254 Rosewell Dr, Pittsburgh, Pa, 15205  
 Levit Lawrence, 151 Dartmouth Road, Bala-Cynwyd, Pa, 19004  
 Levitan Rose, 1901 John F Kennedy Blvd Apt 9, Philadelphia, Pa, 19103-1507  
 Levitan Walter, 3110 Knights Road C-5, Bensalem, Pa, 19020-0000  
 Levitt A A, 320 Leedom St, Jenkintown, Pa, 19046  
 Levitt Gerald A, 217 Vernon Dr, Pittsburgh, Pa, 15228  
 Levitt Harold, 707 Berkeley Lane, Neptune, Nj, 07753-4307  
 Levitt Helen P, 217 Vernon Dr, Pittsburgh, Pa, 15228  
 Levitt Julie, 33 E Princeton Rd, Bala Cynwyd, Pa, 19004  
 Levitt Margaret K, 4625 Fifth Ave Apt 307, Pittsburgh, Pa, 15213-3638  
 Levitt Parkway Medical Ce, 03281549911 0003 Acct-000, Bev/Rancocas Rd/Garfield, Willingboro, Nj, 08046-0000  
 Levitt Vincent C, 72 W Louthier St Apt 2, Carlisle, Pa, 17013

Levitties Marvin, 280 Brookway Ln, Merion Sta, Pa, 19066-0000  
 Levix Leslie, 218 Meadowcrest Dr, Trucksville, Pa, 18708-1947  
 Levo E L, 607 Fellows Ave, Wilkes Barre, Pa, 08702-0000  
 Levobchuck Albert, 2401 S Hutchinson St 2flr, Philadelphia, Pa, 19148  
 Levosky Sandra Jean, 5711 Bryant St, Pittsburgh, Pa, 15206-1601  
 Levow Rose, 404 Cheswick Pl #356a, Bryn Mawr, Pa, 19010-0000  
 Lewow Sara D, Sara Krieger, 248 W Harvey St, Philadelphia, Pa, 19144-3321  
 Levy Alice, Logan Court Apts, Logan St, Pottstown, Pa, 19464  
 Levy Bertram A, 6649 Sprague St, Phila, Pa, 19119  
 Levy David B, 331 Winding Way, Merion Station, Pa, 19066  
 Levy Family Trust, 142 W Lyndhurst Dr, Pittsburgh, Pa, 15206  
 Levy John, 107 No Orange Dr, Los Angeles, Ca, 90036-3014  
 Levy Marc, C/O Astor & Weiss Attn Arthur, The Bellvue Suite 600, Broad St At Walnut, Philadelphia, Pa, 19102-0000  
 Levy Margaret, 331 Winding Way, Merion Station, Pa, 19066  
 Levy Mark, 140 W 8th Av, Conshohocken, Pa, 19428  
 Levy Michael Patri, P O Box 504, Swarthmore, Pa, 19081-0504  
 Levy Navar Elizabeth, P O Box 0973, Philadelphia, Pa, 19105-0973  
 Levy Paul F, 1539 Girard Ave, Wyomissing, Pa, 19610-2423  
 Levy Paul F, 1539 Girard Ave, Wyomissing, Pa, 19610  
 Levy Priscilla, 1004 Gemitt St, Pittsburg, Pa, 15214-1841  
 Levy Richard, Richard, Levy, 10 Bromley Dr, Blue Bell, Pa, 19422-2542  
 Levy Robert H, 1104 S 46th St, Philadelphia, Pa, 19143-3711  
 Levy Rose, 201 S 18th St # 908, Phila, Pa, 19103  
 Levy Sanford I, 7524 Woodcrest Ave, Philadelphia, Pa, 19151  
 Levy Scott S M D, 3655 Route 202 Suite 205, Doylestown, Pa, 18901-0000  
 Levy Stephen A, 8900 Roosevelt Blvd Apt 209, Philadelphia, Pa, 19115-5053  
 Levy Tr Sally Ruchman & Walter A, 707 E Lawn Dr, Teaneck, Nj, 07666  
 Levycky John, 1231 Windrim Ave, Philadelphia, Pa, 19141  
 Leveze Laura, 121 Elm Ave, Cheltenham, Pa, 19012-2012  
 Lew Byron Y, 3655 Alton Pl Nw, Washington, Dc, 20008-4219  
 Lewand Valerie, Dln 007000673925 Rev Rebate, Apt 10509, 104 Averion Ave, Erie, Pa, 16508  
 Lewandowski Bryan J, 3115 Comly Rd # 1a, Philadelphia, Pa, 19154-3205  
 Lewandowski Kathleen J, 3115 Comly Rd # 1a, Philadelphia, Pa, 19154-3205  
 Lewandowski Kathleen M, 110 Spring Farm Circle, Carlisle, Pa, 17013  
 Lewandowski Ken, Po Box 7236, Lancaster, Pa, 17604-7236  
 Lewars Evelyn, 806 Clinton St, Pottsville, Pa, 17901  
 Leway Andrew D, 938 W Fairmount Ave, State College, Pa, 16801  
 Lewcenko Barbara K, R Piotr, 1930 Vinatage Dr, Easton, Pa, 18045  
 Lewczyk Lawrence, 427 Watkins Street, Philadelphia, Pa, 19148  
 Lewil Roy, 262 Johnson St, Philadelphia, Pa, 19144  
 Lewin Earl L, 1739 E Carson St Suite 179, Pitts Burgh, Pa, 15203  
 Lewin Julian R, 2373 Morton Rd, Pittsburgh, Pa, 15241-3346  
 Lewin Marsha, 2309 Shelmire Ave, Philadelphia, Pa, 19152-4117  
 Lewin Paula G, 7602 Sawmill Rd, Tobyhanna, Pa, 18466  
 Lewinberg Franklin, Po Box 3198, Pittsburgh, Pa, 15230-3198  
 Lewinski Ann, 1114 Reading Blvd, Reading, Pa, 19610  
 Lewinski Ann, 1114 Reading Blvd, Wyomissing, Pa, 19610-2244  
 Lewinski Julius, 1114 Reading Blvd, Wyomissing, Pa, 19610-2244  
 Lewinski Julius, 1114 Reading Blvd, Wyomissing, Pa, 19610-2244  
 Lewinter Mark J, 1900 Delancey Place, Philadelphia, Pa, 19103-0000  
 Lewis A R, 2930 Waterloo, Philadelphia, Pa, 19114  
 Lewis Adeline, 134 S Third Ave, Coatesville Pa 19320, Coatesville, Pa, 19320-0000  
 Lewis Adrienne, 6627 Smedley St, Phil, Pa, 19126  
 Lewis Agnes, 1650 Reservoir Ave, Willow Grove, Pa, 19090-4429  
 Lewis Albert W, 631e Annsbury St, Phila, Pa, 19120-4601  
 Lewis Alberta M, 60 E 5th Avenue, Collegeville Mont Co, Pa, 19426  
 Lewis Alesia Shani, 2008 N 56th St, Philadelphia, Pa, 19131-0000  
 Lewis Alfred, Route 209, Williamstown, Pa, 15322  
 Lewis Amy, 613 Evergreen Drive, Hatboro, Pa, 19040  
 Lewis Andrew C, 156 W High St, Elizabethtown, Pa, 17022  
 Lewis Anissa, 1433 Spruce St Apt 7, Philadelphia, Pa, 19102  
 Lewis Anna, 3513 G Street, Philadelphia, Pa, 19134  
 Lewis Anthony, 107 Brunswick Place, Lansdale, Pa, 19446  
 Lewis Anthony, 8212 Ralfe St, Pittsburgh, Pa, 15221  
 Lewis Barbara, 204 Lipland Rd, Merion Sta, Pa, 19066-0000  
 Lewis Bardman E, Dln 001000197339 Rev Refund, 1141 Snyder Rd, Lansdale, Pa, 19446  
 Lewis Brandy L, 40 Brookview Ln, Shrewsbury, Pa, 17361-1242  
 Lewis Bruce, C/O Highgate Apts, West Chester, Pa, 19380  
 Lewis Bryan M, 494 Bourbon St, Cumberland, Md, 21502  
 Lewis Captolia, 231 W Baptist, York Pa 17402, York, Pa, 17402  
 Lewis Carmelina, 402 Arden Lane, Erdenheim, Pa, 19038  
 Lewis Carmelina, 402 Arden Ln, Erdenheim, Pa, 19038-7309  
 Lewis Catherine J, 6201 Sellers St, Pittsburgh, Pa, 15206  
 Lewis Chuck, 3248 Orlean Street, Pittsburgh, Pa, 15214  
 Lewis Clarence E Jr, National City Mtge Co, 6053 S Fashion Dr, Murray, Ut, 84107  
 Lewis Corey, Dln 001000290920 Rev Refund, 1228 Allegheny Ave, Philadelphia, Pa, 19133  
 Lewis Cynthia J, 2136 Benson St 2nd Fl, Philadelphia, Pa, 19152-0000  
 Lewis Danella, 36 Watkins Ave, Donora, Pa, 15033  
 Lewis Daniel, 356 Marble Rd, Broomall, Pa, 19008  
 Lewis David W, Prospect St, Montrose, Pa, 18801  
 Lewis Debon, Dln 007000267737 Rev Refund, 198 Wyona Street, Brooklyn, Ny, 11207  
 Lewis Denise M, 40 Underwriting Spec, Po Box 618, Willow Grove, Pa, 19090-0618  
 Lewis Derrick F, 5542 Jackson St #2, Pittsburgh, Pa, 15206  
 Lewis Donald E, 137 Boomerang Dr, Ephrata, Pa, 17522  
 Lewis Doris Eileen, 1250 Tanager Lane, West Goshe, Pa, 19382  
 Lewis Dorothy C, 3733 N 15th St, Philadelphia, Pa, 19140  
 Lewis Earl, 424 W Washington St, Chambersburg, Pa, 17201-2458  
 Lewis Edna P, 1316 Lycoming, Philadelphia, Pa, 19140-2023  
 Lewis Eileen, 406 S Fairmont Ave, Pittsburgh, Pa, 15232  
 Lewis Elizabeth B, 3116 Grover St, Mckeesport, Pa, 15135  
 Lewis Emma S, C/O Roger E Lewis, 695 Sproul Road, Bryn Mawr, Pa, 19010-0000  
 Lewis Ethel M, 59 Mac Dade Blvd, Collingdale, Pa, 19023  
 Lewis Evan S, 127 Lester Ave, Reading, Pa, 19607-0000  
 Lewis Frank R, 137 Stein Ln, Lewisburg, Pa, 17837-1742  
 Lewis G C, 2518 Ashmore Cir, Thousand Oa, Ca, 91362  
 Lewis Gertrude, 5704 Rural St, Pittsburgh, Pa, 15208  
 Lewis Goldie, 6222 Gardenia St, Philadelphia, Pa, 19144-1609  
 Lewis Gomer F, C/O Roger E Lewis, 695 Sproul Road, Bryn Mawr, Pa, 19010-0000  
 Lewis Gustava, 2104 W Venango St, Philadelphia, Pa, 19140  
 Lewis Henry C, 1250 Tanager Lane, West Goshe, Pa, 19382  
 Lewis Holly, 1800 Mill Rd Apt B128, Boothwyn, Pa, 19061-2536  
 Lewis Ida, 5136 Reno St, Phila, Pa, 19139  
 Lewis J, Box 597 Beechnut, Gouldsboro, Pa, 18424  
 Lewis James H, 1423 Widener Pl, Philadelphia, Pa, 19141  
 Lewis James H, 1528 Elmwood Ave Apt 5a, Folcroft, Pa, 19032-1105  
 Lewis James W, Dln 001000479740 Rev Refund, Box 339, Rr3, Dalton, Pa, 18414  
 Lewis Jane S, 304 Kerry Ct, Cranberry Township, Pa, 16066  
 Lewis John, 237 N Hellertown Ave, Quakertown, Pa, 18951  
 Lewis John D, Dln 001000174510 Rev Refund, 7 Mill Race Rd, Wilmington, De, 19810  
 Lewis John J, 1124 W Elm St, Scranton, Pa, 18504-2137  
 Lewis John L, 1702 Wayne St, Harrisburg, Pa, 17104-2658  
 Lewis John R, 716 Main St, Sugar Notch, Pa, 18706  
 Lewis Joseph M, Dln 001000481602 Rev Refund, 520 N Mary St, Lancaster, Pa, 17603  
 Lewis Karen, 108 Campbell Dr, Sewickley, Pa, 15143-8231  
 Lewis Karen E, 108 Campbell Drive, Sewickley, Pa, 15143-8231  
 Lewis Keith M, 5 Park Avenue, Paoli, Pa, 19301  
 Lewis Kevin P, 897 Carver St, Philadelphia, Pa, 19124  
 Lewis Kristan E, 1581 Telegraph Rd., Honey Brook, Pa, 19344  
 Lewis Linda, 133 Helen St # 401, Mckees Rocks, Pa, 15136  
 Lewis Lois C Estate, 6032 Walton Road, Finleyville, Pa, 15332  
 Lewis Lonnie, 3404 Knights Rd, Apt 59, Philadelphia, Pa, 19154  
 Lewis Lucille, 6332 Bigham St, Philadelphia, Pa, 19111-5702  
 Lewis Lynda, 807 Bryn Mawr Rd, Pittsburgh, Pa, 15219-5007  
 Lewis Mabel, 502 Lowell St, Pittsburgh, Pa, 15206-3310  
 Lewis Margaret M, 237 N Hellertown Ave, Quakertown, Pa, 18951  
 Lewis Marguess, 1117 Rial Dr, Bethel Park, Pa, 15102  
 Lewis Marie, 2020 72nd Ave., Phila, Pa, 19138-0000  
 Lewis Marietta, 3433 Tampa St, Philadelphia, Pa, 19134  
 Lewis Marilyn S, 47 Hurlay Ct Apt 1, Upper Darby, Pa, 19082  
 Lewis Marion, Pcu 226, Granite Farms Estates, Wawa, Pa, 19063  
 Lewis Marion B, Rosemont Plaza 606, 1062 Lancaster Ave, Rosemont, Pa, 19010-0000  
 Lewis Mark A, Rr 1 Box 871, Felton, Pa, 16034-0000  
 Lewis Mark J Poa, 6032 Walton Road, Finleyville, Pa, 15332  
 Lewis Mary R, 15 Armstrong Circle, Newtown, Pa, 18940  
 Lewis Melanie R, 125 Grant St, Ephrata, Pa, 17522-2211  
 Lewis Melvin W, 15 N Main Street Apt 6, Washington, Pa, 15301-4500  
 Lewis Mildred, 130 S Meade St, Wilkes Barre, Pa, 18702  
 Lewis Mosele, 100 Newportville Rd, Croydton, Pa, 19021  
 Lewis Myron Hugh, 286 Barclay Ave, Pittsburgh, Pa, 15221-4032  
 Lewis Nancy, 707 Rambler Rd, Elkins Park, Pa, 19027  
 Lewis Nicole, 1654 Hemlock Cir, Downingtown, Pa, 19335-3543  
 Lewis Oliver P, Or Lewis, Anna L, 235 Lancaster Ave, Devon, Pa, 19333-1560  
 Lewis Ollie V, 1216 A Bailey, Harrisburg, Pa, 17103-2241  
 Lewis Ollie V, 1216 A Bailey St, Harrisburg, Pa, 17103-2241  
 Lewis Ollie V, 1216 Bailey St, Harrisburg Pa 17103-2241, Harrisburg, Pa, 17103-2241  
 Lewis Patricia, 9960 Grubbs Rd, Wexford, Pa, 15090  
 Lewis Patricia M, 1378 South Route 183, Schuylkill Ha, Pa, 17972  
 Lewis Paul E, Carolyn C Lewis, Po Box 1500, Valley Forge, Pa, 19482-0000  
 Lewis Pearl E, 5041 Lancaster St Apt D, Harrisburg, Pa, 17111  
 Lewis Point Associates In, 4 Clinton Sq, Syracuse, Ny, 13202  
 Lewis Rachel B, 732 Barrington Rd, Collegeville, Pa, 19426  
 Lewis Richard J, 910 East 9th St, Erie, Pa, 16503  
 Lewis Richard J, 910 East 9th Street, Erie, Pa, 16503  
 Lewis Robert, 1028 Rice Ave, Ambridge, Pa, 15003  
 Lewis Robert, 3482 Dorothy Drive, Boothwyn, Pa, 19061-1903  
 Lewis Robert, 70 Pershing Ct, Uniontown, Pa, 15401-4345  
 Lewis Robert, Po Box 161, Pottstown, Pa, 19464  
 Lewis Robert I, Rd 3 Box 3033 A, Moscow, Pa, 18444-0000  
 Lewis Robert T, 811 Main Street, Edwardsville, Pa, 18704  
 Lewis Ron H, 1037 Denston Rd, Ambler, Pa, 19002-0000  
 Lewis Ronald, Timberwolf Dr Lot 204, Knox, Pa, 16232-0000  
 Lewis Runston T, 2201 Tremont St, Phila, Pa, 19115  
 Lewis Saamir M, 1728 W 67th Ave, Philadelphia, Pa, 19126  
 Lewis Sarah, 12 New Rodgers Rd, Bristol, Pa, 19007  
 Lewis Sarah, 7930 Llvdave, Swissvale, Pa, 15218  
 Lewis Sharon E, 400 B S 22nd St, Philadelphia, Pa, 19146  
 Lewis Shawn, 4328 Glen Eden Road, Cranberry, Pa, 16066  
 Lewis Sherry, P O Box 120, Ackermanville, Pa, 18010  
 Lewis Shimmba, 4960 Chestnut Street, Philadelphia, Pa, 19139  
 Lewis Spencer Betty Estate, 3505 Moreland Road, Willow Grove, Pa, 19090  
 Lewis Spirell, 7701 Lindbergh Blvd, Philadelphia, Pa, 19153-2132  
 Lewis Stephanie, 155 Pearl St, Apt 8, Pittsburgh, Pa, 15224  
 Lewis Stephanie, 3482 Dorothy Drive, Boothwyn, Pa, 19061-1903  
 Lewis Steven, 302 Marengo Lane, Penns Furnace, Pa, 16865  
 Lewis Susan, 1004 Washington Sq South, Phila, Pa, 19106  
 Lewis Susie, 1923 N Hilton Street, Philadelphia, Pa, 19140  
 Lewis Suzanne, 2560 Old Elizabeth Rd, West Mifflin, Pa, 15122  
 Lewis T, 120 Glencoe Road, Upper Darby, Pa, 19082  
 Lewis Tau, 1000 Msplr Sbr, Lancaster, Pa, 17602-0000  
 Lewis Thelma, 1219 W Flora St, Philadelphia, Pa, 19122  
 Lewis Thomas, 533 Woodcrest Drive, Clarks Summit, Pa, 18411  
 Lewis Thomas J, 533 Woodcrest Dr, Clarks Summit, Pa, 18411  
 Lewis Timothy, 126 Church Rd., Jenkintown, Pa, 19046  
 Lewis Timothy Matthew, 4109 Captiva Sands, Rehoboth Beach, De, 19971-2725  
 Lewis Tony S, 11540 B Legore B Rd, Camp Hill, Pa, 17011  
 Lewis Tyler E, 5525 Walnut St Apt 1b, Pittsburgh, Pa, 15232  
 Lewis William, 5830 Theodore St, Philadelphia, Pa, 19143-601  
 Lewis William, P O Box 120, Ackermanville, Pa, 18010  
 Lewis William P, 1322 S 24th St, Philadelphia, Pa, 19146-4013  
 Lewisburg Middle School, 2051 Washington Ave, Floyd W Walter, Lewisburg, Pa, 17837  
 Lewistown Comm Medical As, 00999088921 0116 Act#3349, Po Box 8362-22041, Falls Church, Va, 22041-0000  
 Lewistown Healthcare Foundation, 400 Highland Ave, Lewistown, Pa, 17044  
 Lewistown Specialty Yarns Inc., 1000 Elizabeth St, Lewistown, Pa, 17044  
 Lewy Barton, Attn Mesirov Gelman, 1735 Market St 37th Floor, Philadelphia, Pa, 19109-1030  
 Lewy Weiss Vered, 1400 Smokey Wood Drive Suite, Pittsburgh, Pa, 15218-0000  
 Lextom Telecommunications, 1803 Horshoe Pike, Honey Brook, Pa, 19344  
 Lexico Inc, Rln 40327944 Rev Ct Refund, C/O Alexis Kassnar, 4479 Brooks Vale Ct, Harrisburg, Pa, 17110-3417

- Lexicon, Co Sei Investment Co, One Freedom Valley Dr, Oaks, Pa, 19456  
 Lexicon Environmental Assoc Inc, 790 East Market Street, West Chester, Pa, 19382  
 Lexier Bernard, 104 Krewson Lane, Cheltenham, Pa, 19012-0000  
 Lexier Eleanor, 104 Krewson Lane, Cheltenham, Pa, 19012-0000  
 Lexington Medical Pc, Po Box 924, Bala Cynwyd, Pa, 19004  
 Lexis-Nexis, Lexis Law Publishing, Po Box 7247-0353, Philadelphia, Pa, 19170-0353  
 Ley Robert H, 1420 Centre Ave, Apt 1312, Pittsburgh, Pa, 15219-0000  
 Leybold Vacuum Products Inc, 5700 Mellon Rd, Export, Pa, 15632  
 Leyden Wendy, Apt 1709 S 3rd St, Phila, Pa, 19147  
 Leyrer Alice B, 78 South Roland St, Pottstown, Pa, 19464-5860  
 Leyzin Felix, Dln 991203746927 Rev Refund, 9 Brendon Court, Southampton, Pa, 18966  
 Lezack Joe, 292 Cooper, Johnson, Pa, 15901  
 Lezama Willie, 118 Church St I 9, Reading, Pa, 19602  
 Lezanic Paul, Rr 1, Creekside, Pa, 15732  
 Lezano Carlos O, 3519 Nottingham Ln, Philadelphia, Pa, 19114-1403  
 Lezatte Joanne, 2808 Carter Ave, Erie, Pa, 16506  
 Lezcano Angela, 3519 Nottingham Ln, Philadelphia, Pa, 19114-1403  
 Lezcano Manueh J, 3519 Nottingham Ln, Philadelphia, Pa, 19114-1403  
 Lf Banks & Associates, 834 Chestnut St # 425, Philadelphia, Pa, 19107  
 Lf Es Fisher, 807 Wellington Dr, Carlisle, Pa, 17013-3561  
 Lfc Resolution Payment Fund Ltd, 437 Main St, Dallas, Pa, 18612-1808  
 Lfratelli Gerard L, C O Dandl Dodge 300 Center St, Shamokin, Pa, 17872  
 Lgh Ctr For Wellness, 2100 Harrisburg Pike, Po Box 3200, Lancaster, Pa, 17604  
 Lgh Susquehanna, P O Box 3555, Lancaster, Pa, 17604-3555  
 Lgssa Marine, 67-83 Norfolk St, Liverpool Eu L1 Obna 00000, Pa, 19192  
 Lhhn Medical Pc, Po Box 343, Lititz, Pa, 17543-0000  
 Lhota Celia, 1108 Province St, Pittsburgh, Pa, 15212-5116  
 Li Cheng L, 70-7 Drexelbrook Dr, Drexel Hill, Pa, 19026  
 Li Chuan, 2400 Chestnut St, Philadelphia, Pa, 19103-0000  
 Li Chun K, 2936 N 22 Street, Philadelphia, Pa, 19132  
 Li Huilin, 209 N 9th St, Philadelphia, Pa, 19107  
 Li Jian Fu, 935 Arch St, 1st Bsm, Philadelphia, Pa, 19107  
 Li Kendrick, 3465 Sansom St, Philadelphia, Pa, 19104-0000  
 Li Leonid, 2601 Holme Ave, Phila, Pa, 19152  
 Li Mei Ling, International House, 3701 Chestnut St Rm D21, Philadelphia, Pa, 19104-3195  
 Li Peng Cheng, 4417 Pine St Apt 308, Philadelphia, Pa, 19104-3953  
 Li Rong R, 1115 Fox Hill Dr, Monroeville, Pa, 15146  
 Li Simon, 247 Byberry Rd, Huntingdon Vv, Pa, 19006-0000  
 Li Wen L, 1450 Palisade Ave Apt 4, Fort Lee, Nj, 07024-5212  
 Li Xiao Ling, 634 Wolf St, Philadelphia, Pa, 19148-3264  
 Li Yanyan, 4 Woodruff Road, Edison, Nj, 08820  
 Li Yong R, 112 E Main St, Norristown, Pa, 19401  
 Li Yun, 11 Kehoe Ct, Rosemont, Nj, 08556  
 Li Yunyou, 6317 Crombie St, Pittsburgh, Pa, 15217  
 Liadis George A, 1128 Meadowlark Drive, Pittsburgh 16, Pa, 15216  
 Lian Yong Ming, 4604 Woodland Av, Front, Philadelphia, Pa, 19143  
 Lian Zhu, 808 Madison Ave, Scranton, Pa, 18510  
 Liang Maria Md, 9104 Babcock Bv Ste 2116, Pittsburgh, Pa, 15237  
 Liao Po-Hsi, 445 Waupelani Dr Apt H-2, State College, Pa, 16801-4436  
 Liao Yueh Hsiang, 907 Alder Dr, North Huntingdon, Pa, 15642  
 Lib Mom, 510 Mountain St, Philadelphia, Pa, 19148  
 Libby Alice Marian, 7702 Dinsdale, Downey, Ca, 90240-3721  
 Libengood Ronald S, 102 Darlene Dr, Pittsburgh, Pa, 15237  
 Liberato Dominic A, 229 Edison St, Uniontown, Pa, 15401-2582  
 Liberatore Nichola, 951 1st Ave Apt 604, Coraopolis, Pa, 15108  
 Libermann Mark, 350 Memorial Tower, 3700 Spruce St, Philadelphia, Pa, 19104  
 Liberson Ida, Attn H Liberson, P O Box 11617, Philadelphia, Pa, 19116-0617  
 Liberta Ronald R, 451 Jenna Ln, Easton, Pa, 18045-3773  
 Liberts Kathleen, Po Box 428, Media, Pa, 19063-0428  
 Liberty Belle Strutters, 615 Keebler Road, King Of Prussia, Pa, 19406  
 Liberty Concord Savings And Loan Assoc, Housing Mortgage, Pittsburgh, Pa, 15230  
 Liberty Express Inc, Rin 10832623 Rev Ct Refund, C/O R A Macdonald, 205 Liberty Dr, Langhorne, Pa, 19047-3079  
 Liberty Medical Service Pc, Liberty Medical Service Pc, Po Box 13700, Philadelphia, Pa, 19191-0001  
 Liberty Midtown Getty, 101 Carlisle Street, Hanover, Pa, 17331  
 Liberty Mri, 125 N 8th St 1st Floor, Philadelphia, Pa, 19106  
 Liberty Mutual, 24651 Center Ridge Road, Suite 400, Cleveland, Oh, 44145  
 Liberty Mutual, 2501 Wilmington Rd, New Castle, Pa, 16105  
 Liberty Mutual, Box 371228m, Pittsburgh, Pa, 15250-0000  
 Liberty Mutual Group, Po Box 3633, Bala Cynwyd, Pa, 19004  
 Liberty Orthopaedics Sports Inc, Chester Pike Bartol Ave 100, Ridley Park, Pa, 19078  
 Liberty Orthopedics, 1 Bartol Ave Ste 100, Ridley Park, Pa, 19079  
 Liberty Orthopedics, Chester Pike & Bartol Ave #100, Ridley Park, Pa, 19078-0000  
 Liberty Savings Bank, 630 Dresher Road, Horsham, Pa, 19044-2204  
 Liberty Travel Inc, 1 East Lancaster Ave, Ardmore, Pa, 19003  
 Lible Helen T, 612 Maple Ave, Philadelphia, Pa, 19116-1702  
 Libohova Merita, 44 Marlborough Rd, Upper Darby, Pa, 19082  
 Libohova Teki, 44 Marlborough Rd, Upper Darby, Pa, 19082  
 Library Upper Marion T, Attn: Bobbi Dvorkin, 175 W Valley Forge Rd, King Of Prussia, Pa, 19406  
 Licata Lawrence C, Del Lar Dr, West Wyoming, Pa, 18644  
 Licensing Assistanceoffice, 1270 Fairfield Rd Suite 13, Gettysburg, Pa, 17325  
 Licht Mabel H, 1423 Guiteras Dr, Blue Bell, Pa, 19422  
 Licht Trachtenhaus Inc, 630 Blandon Rd, Fleetwood, Pa, 19522  
 Lichtenberg Dawn E, Rr 2 Box 280, Glen Rock, Pa, 17327-0000  
 Lichtenburg William E, 1242 North 64th St, Philadelphia, Pa, 19151-3128  
 Lichtenburg William E, 1242 North 64th St, Philadelphia, Pa, 19151-3128  
 Lichtenfeld Anna, 801 Timber La, Dresher, Pa, 19025-1811  
 Lichtenfeld Anna, 801 Timber Ln, Dresher, Pa, 19025-1811  
 Lichtenfeld Florence, 801 Timber Lane, Dresher, Pa, 19025-0000  
 Lichtenfeld Kurt, 801 Timber La, Dresher, Pa, 19025-1811  
 Lichtenfeld Kurt, 801 Timber Lane, Dresher, Pa, 19025-0000  
 Lichtenfeld Kurt, 801 Timber Ln, Dresher, Pa, 19025-1811  
 Lichtenfelt Samuel, 2401 Pennsylvania Ave, Philadelphia, Pa, 19130  
 Lichtenstein Steven Md, 609 General Lafayette Road, Merion Station, Pa, 19066  
 Lichtenstein Toby L, 870 N 28th St #212, Phila, Pa, 19130-0000  
 Lichtenstien J L, Liberty Avenue, Pittsburgh, Pa, 15222-0000  
 Lichtenenthal Lillian, 2133 Lappe Lane, Pittsburgh, Pa, 15212-3003  
 Lichtenwalner Matthew R, 3098 Brookside Rd, Macungie, Pa, 18062  
 Lichtman Betsy, 223 Winsor Ln, Haverford, Pa, 19041-1822  
 Lichtman James, 223 Winsor Lane, Haverford, Pa, 19041-1822  
 Lichtman Paul, 44 W Lancaster Ave, Ste 210, Ardmore, Pa, 19003-0000  
 Lichtman Peter, 633 Stetson Rd, Elkins Park, Pa, 19027  
 Lichtman Ronald, 349 Montgomery Ave A, Bala Cynwyd, Pa, 19004-0000  
 Lichty Patrick E, 409 1st Ave, Meyersdale, Pa, 15552  
 Lick Kazimiera, 1903 W 37th Street, Erie, Pa, 16508-2015  
 Lickley Evelyn F, 712 Liberty Way, Mckeesport, Pa, 15133  
 Lickley Robert B, 712 Liberty Way, Mckeesport, Pa, 15133  
 Licknack Joseph S, 1991 Country Tree, Toms River, Nj, 8753  
 Licona Idarella, 104 Keith Annex, Iup, Indiana, Pa, 15705  
 Liddle Dorothy M, Rr 3 Box 59a, Du Bois, Pa, 15801-8928  
 Lieb Kathryn C, 1764 S Forge Mountain Dr, Valley Forge, Pa, 19481-0000  
 Lieb Richard B, 1764 S Forge Mountain Dr, Valley Forge, Pa, 19481-0000  
 Liebdzinski Vanessa L, 655 Beaver Rd, Ambridge, Pa, 15003  
 Liebel-Flarsheim, Box 96293, Chicago, Il, 60693  
 Liebhenguth Thomas G, 5604 Marilyn Dr, Pittsburgh, Pa, 15236  
 Lieberman Fred O, 6301 N Sheridan Rd, Chicago, Il, 60660-1728  
 Lieberman John E, Suite 1000, 485 Devon Park Dr, Wayne, Pa, 19087-0000  
 Liebert Lawrence S, 1503 Plymouth Rd, Norristown, Pa, 19401  
 Liebfried Ethel, 804 Pitman Ave, Collingdale, Pa, 19023  
 Liebisch Mildr, 2215 Glenview St, Philadelphia, Pa, 19149-2403  
 Liebisch Mildred, 717 E Allegheny Ave, Phila, Pa, 19134  
 Liebl Robert J, 159 Hawthorne Ct, Wyomissing, Pa, 19610  
 Lieblich Bettina E Bernstein, Po Box 58130, Philadelphia, Pa, 19103  
 Lieblich Harper D, 2554 Forbes Ave, Pittsburgh, Pa, 08/29-/194  
 Lieblich Seth, 542 Prescott Rd, Merion, Pa, 05/13-/195  
 Liebman Irvin Md, 59 Pinewood Dr, Levittown, Pa, 19054  
 Liebman John, Mayfair House Apts 612, Johnson St And Lincoln Dr, Philadelphia, Pa, 19144-1929  
 Liebold Penelope S, 428 E Pershing Ave, Lebanon, Pa, 17042-763  
 Liebold Tiffany Sue, 428 E Pershing Ave, Lebanon, Pa, 17042-7639  
 Liechty Mabel M, 35 Sunset Dr, New Castle, Pa, 16105  
 Lief Bruce A Md, 4641 Roosevelt Blvd, Philadelphia, Pa, 19124  
 Lief Fred, 708 Jackson St, Dallas, Tx, 75202-4528  
 Liegey Eileen M, Rd 1 Box 77, Weedville, Pa, 15868  
 Liek-Gewertz Sueann, 2205 Saint Paul Dr, Broomall, Pa, 19008  
 Liem Dorothy C, 349 Christian St, Philadelphia, Pa, 19147  
 Liem Hui L, 349 Christian St, Philadelphia, Pa, 19147  
 Liero, 1800 Jfk Blvd 2nd Floor, Philadelphia, Pa, 19103  
 Liero Michael Anthony, 260 Fairview Ave, Wind Gap, Pa, 18091  
 Liero Richard D Cust, 260 Fairview Ave, Wind Gap, Pa, 18091  
 Liesgong Fred H, 901 Glenwood Court, Cranberry Township, Pa, 16066  
 Lieu Chan D, 529 S Aiken Ave #6, Pittsburgh, Pa, 15232  
 Lifang Roger, 108 Golf Ridge Dr, Monroeville, Pa, 15146  
 Life Guidance Services Upper Darby, 7024 Terminal Sq, Upper Darby, Pa, 19082  
 Life Guidance Svcs Inc, 370 Reed Rd, Broomall, Pa, 19008  
 Life Ins Of Georgia, P.O. Box 3013, Langhorne, Pa, 19047  
 Life Insurance Of Georgia, Po Box 3013, Langhorne, Pa, 19047  
 Life Investors Ins Co, Po Box 97, Scranton, Pa, 18504  
 Life Management Of Maryland Inc, 1440 Russell Rd, Paoli, Pa, 19301  
 Life Star Realty, 66 Main St, Bradford, Pa, 16701  
 Life Support Products, C/O David Deininger, Po Box 369, Houtzdale, Pa, 16651  
 Life Tech Ambulance, 6646 Frankford Avenue, Philadelphia, Pa, 19135-0000  
 Life Technologies Inc, 2 Logan Square Suite 6, Philadelphia, Pa, 19103-2707  
 Life Uniform 407, 599 White Hall Mall, Whitehall, Pa, 18052  
 Lifecall Medical Alert Sy, Elkins Park Square, Ste 200, Elkins Park, Pa, 19117-0000  
 Lifeline Systems Inc, Po Box 9548, Manchester, Nh, 03108-9584  
 Lifesafe Inc (Vault), 200 E State St, Suite 207, Media, Pa, 03/10-/195  
 Lifesafe Inc (Vault), 200 E State Street, Suite 207, Media, Pa, 03/10-/195  
 Lifestyle Builders Inc, Rin 40328818 Rev Ct Refund, 318 Bunker Hill Rd, Robesonia, Pa, 19551-8877  
 Lifetime Wood Produc, 937 Forest Ave, West Homestead, Pa, 15120  
 Lift Trucks Unlimited Inc, 2080 Detweiler Rd, Po Box 473, Kulpsville, Pa, 19443  
 Lig Holdings Inc, 555 N Lane Suite 5500, Conshohocken, Pa, 19428  
 Liggett Eric, 6635 Mccallun St #204a, Philadelphia, Pa, 19119  
 Liggett Rasheedah, 62 E Coulter St, Philadelphia, Pa, 19144-2218  
 Light Carl, 1411 Park Ave, Hatfield, Pa, 19440  
 Light Daniel T, 1824 Chestnut St, Lebanon, Pa, 17042  
 Light Duquesne, 301 Grant St, One Oxford Centre, Pittsburgh, Pa, 15279  
 Light Duquesne, Po Box 1930 Mail Drop 7-512, Pittsburgh, Pa, 15230  
 Light Jacob Estate, 1732 Afton St, Philadelphia, Pa, 19111  
 Light John H, 9111 Wire Ave, Silver Spring, Md, 20901-4932  
 Light John H, C/O Aris Trust Company, 270 Walker Dr, State College, Pa, 16801-7097  
 Light Mildred M, 402 Wilshire Dr, Cleona, Pa, 17042  
 Light Stanley F, 337w Perry, Enola, Pa, 17025  
 Lightcap Esther May, Rosemore Gardens #E 1, 218 N Easton Rd, Glenside, Pa, 19038-4143  
 Lightfoot Deborah A, 513 Fillmore St, Bethlehem, Pa, 18015  
 Lightford John W, 5501 Whitby Ave, Philadelphia, Pa, 19143-4014  
 Lightford Levon, 5501 Whitby Ave, Philadelphia, Pa, 19143-4014  
 Lighthouse Church, 259 6th St, Upland, Pa, 19015-2505  
 Lighthouse Interactive, "4 Gateway Center 16th Floor", Pittsburgh, Pa, 15222  
 Lightill Eugen, 11 Center St, Ingram, Pa, 15205  
 Lighting Angelo, 2994 Samuel Drive, Bensalem, Pa, 19020-730  
 Lighting Associates Inc, 219 N White Horse Pike, Po Box 631, Hammonton, Nj, 08037-1868  
 Lightner David A Md, 1705 Warren Ave, Williamsport, Pa, 17701  
 Lightner Dianne J, 24 Cherry Valley Rd, Delaware Water Gap, Pa, 18327  
 Lightner Floyd A, Po Box 303, Indiana, Pa, 15701-0000  
 Lightner Herbert C, 3103 Pioneer Ave, Pittsburgh, Pa, 15226-1740  
 Lightner Kenneth C, 627 Church St, Huntingdon, Pa, 16652  
 Lightner Philip J, Rd4 Box 410-A, Lewistown, Pa, 17044  
 Lightner Walter T, 522 Ridge Rd, Elizabethtown, Pa, 17022  
 Lights Of Liberty Show, 150 South Independence Mall, Philadelphia, Pa, 19106  
 Lightstone Consulting Inc, 27 St James Court, Philadelphia, Pa, 19106  
 Lighty Lawrence, Dln 007000680700 Rev Rebate, Bldg D2 Apt D15, 4600 Fairmount Ave, Philadelphia, Pa, 19139-2807  
 Lighty Terry E, 1825 Copenhaffer Rd, Dover, Pa, 17315  
 Iglesia Nueva Vida, Spanish Council Of Churches, Po Box 5322, Harrisburg, Pa, 17102  
 Ligon Mylisia, 428 East Mechanic Street, Philadelphia, Pa, 05/30-/195

Ligonier Country Inn, Route 30, Laughlinton, Pa, 15655  
 Ligonier Mountain Outfitt, Po Box 185, Laughlinton, Pa, 15655  
 Like Violet I, 2297 Lindsay Lot Rd, Shippensburg, Pa, 17257  
 Likins Linda, Unit 731, Rosemont, Pa, 19010  
 Lilga Victoria, 150 Commons Way # 511, Doylestown, Pa, 18901  
 Lillick Marilyn, 641 George St, Norristown, Pa, 19401  
 Lilius Carl H, 1219 Bluestone Dr, Bethlehem, Pa, 18017-1608  
 Lillian Chappell, C/O Childress, 736 Mustin Ln, Villanova, Pa, 19085-2014  
 Lillie Inc, Po Box 242, Mt Holly Spring, Pa, 17065  
 Lillie Tracy Md, Po Box 218, Alexandria, Pa, 16611-0000  
 Lillie Vernell, 5525 Columbo St, Pittsburgh, Pa, 15206  
 Lilly Donna M, 9808 Montour St, Philadelphia, Pa, 19115  
 Lilly George, 1453 W End Dr, Philadelphia, Pa, 19151  
 Lilly Jennifer M, 1518 W 2nd Street, Cresson, Pa, 16630  
 Lilly Ruth, Hc 1 Box 1455, Blakeslee, Pa, 18610-9420  
 Lilly Velva B, 7811 Montgomery Ave, Elkins Park, Pa, 19117  
 Lilly William, 2020 Keystone Drive, Hatfield, Pa, 19440  
 Lily Luther, 1013 E Haines St, Philadelphia, Pa, 19138  
 Lim Amy, 6608 Chestnut Street, Upper Darby, Pa, 19082  
 Lim David, 5541 Chester Ave, Philadelphia, Pa, 19143  
 Lim George C, Po Box 150, Devon, Pa, 19333  
 Lim Hoeng L, 3701 Chestnut St, Philadelphia, Pa, 19104  
 Lim Seung Soo, 6063 Roosevelt Blvd Apt 124, Philadelphia, Pa, 19149-3343  
 Lim Sockchiang, 3701 Chestnut St, Philadelphia, Pa, 19104  
 Lim Swii, 3333 Walnut St, Philadelphia, Pa, 19104-619  
 Lim Yuan, 3855 Blair Mill Rd Apt 2, Horsham, Pa, 19044  
 Lima Albert, 4444 Paul St, Philadelphia, Pa, 19124  
 Lima Cynthia, 1509 Grant Avenue, Woodlyn, Pa, 19094  
 Limantour Julio, 875 Durham Rd, Durham, Pa, 18039  
 Limbanovnos Jenny, 542 W John Street, Matthews, Nc, 28105  
 Limberg Jack O, 919 Broadway E, Mc Keesport, Pa, 15130  
 Limburg David A, 1443 Edgehill Rd, Abington, Pa, 19001-0000  
 Limburg Ellen M, 1443 Edgehill Rd, Abington, Pa, 19001-0000  
 Limburg Karin E, 1443 Edgehill Rd, Abington, Pa, 19001-0000  
 Limburg Richard P, 1443 Edgehill Rd, Abington, Pa, 19001-0000  
 Limerick Family Care, 51 North 39th Street, 730 South Hanover Street, Philadelphia, Pa, 19104  
 Limited Huntsville, 200 E Front St, Po Box 27, Nanticoke, Pa, 18634  
 Limone Judy, 850 Ridgeview Drive, Advanta Mortgage, Information Technology/Telcom, Horsham, Pa, 19044  
 Lin Anni W, 205 Juniper Rd, Havertown, Pa, 19083  
 Lin Dolores, 244 S 45th St, Philadelphia, Pa, 19104-2949  
 Lin Dong G, Dln 007002149022 Rev Refund, 378 Union Ave, Paterson, Nj, 7502  
 Lin Elizabeth H, 506 N Front St Apt 1, Wormleysburg, Pa, 17043  
 Lin His-Chang, 282 Wallace Street, Freeport, Ny, 11520  
 Lin Jian Z, 4746 N Broad St, Philadelphia, Pa, 19141  
 Lin Jin S, 1341 S 8th St, Phila, Pa, 19147  
 Lin Kuo Liang, 2790 Mosside Blvd Ste 705, Monroeville, Pa, 15146-273  
 Lin Li Y, Dln 007001752231 Rev Refund, 5921 N Broad Street, Philadelphia, Pa, 19107  
 Lin Peter, 244 S 45th St, Philadelphia, Pa, 19104-2949  
 Lin R Zhu, Dln 007002219920 Rev Refund, 7516 60th Ln, Ridgewood, Ny, 11385  
 Lin Rui Y, Dln 007001567615 Rev Refund, 514, 136 Bowery St 21 Fl, New York, Ny, 10013  
 Lin Shu Y, Dln 007001372025 Rev Refund, 23 Sand Hill Rd, Nottingham, Pa, 19362  
 Lin Xiong, 20 S Main St, Lewistown, Pa, 17044  
 Lin Xun Fu, 901 N, 66th Street, Philadelphia, Pa, 19151  
 Lin Yi-Chie, 1747 W 45 St, Erie, Pa, 16509  
 Lin Ying S, Dln 007001889951 Rev Refund, 644 52nd Street, Brooklyn, Ny, 11220  
 Lin Yong, Dln 007001488345 Rev Refund, 124 Forsyth St Apt 13, New York, Ny, 10002  
 Lin Yong Chun, 3217d Willits Rd, Philadelphia, Pa, 19114  
 Lina Phoenix Microwave, Po Box 8500-K110, Philadelphia, Pa, 19178-0000  
 Linaberry William H, 5163 W Chester Park, Newtown Sq, Pa, 19073-0000  
 Linardi Veronika, 5600 Munhall Rd #805, Pittsburgh, Pa, 15217  
 Linares Garry S, 579 Avenue A, Reading, Pa, 19601  
 Linares Jose, 824 N Euclid Ave, Pittsburgh, Pa, 15206  
 Lincare Pharmacy, 158 Purity Road, Fbo J Tustin Dos 2/23/01, Pittsburgh, Pa, 15235  
 Linch Kathy L, 104 Deer Run, Norristown, Pa, 19403-4262  
 Lincoln Avenue Housing Llc, Rin 40403348 Rev Ct Refund, Ste 200, 501 Rolling Ridge Dr, State College, Pa, 16801-7667  
 Lincoln Caverns Inc, Rin 40354669 Rev Ct Refund, Rr 1 Box 280, U S Rt 22, Huntingdon, Pa, 16652-9516  
 Lincoln Consultants & Inve, Po Box 882, West Chester, Pa, 19380  
 Lincoln Financial, 2005 Market St, Commerce 19th Floor, Philadelphia, Pa, 19103  
 Lincoln Investment Planning, Fbo: Steven W. Schroeder, Acct 891056, Attn Retirement Solutions, Wyncote, Pa, 19095  
 Lincoln Investments, Fbo: Andrea Katzer, 218 Glenside Avenue, Wyncote, Pa, 19095  
 Lincoln Management, P O Box 27781, Philadelphia, Pa, 19150  
 Lincoln Mary A, 9 Dakota St, Pittsburgh, Pa, 15205  
 Lincoln Plaza Hotel, & Conf Center, 5th & Washington Sts, Reading, Pa, 19601  
 Lincoln Supply Equipment Co, 422 Riggs Rd, Somerset, Pa, 15501  
 Lincoln Tech Institute, 9191 Torresdale Ave, Philadelphia, Pa, 19136  
 Lincoln-North American Trust, 405 Lexington Ave 34th Fl, New York, Ny, 10174  
 Lincolnway Elem Sch, 2625 W Philadelphia, York, Pa, 17404  
 Lind Harry J, 262 Bonair Ave, Hatboro, Pa, 19104  
 Lind Maynard G, 733 Lindsey Street, Attleboro, Ma, 02703-1139  
 Linda Barnhart, 219 N Main St Box 354, Bernville, Pa, 19506  
 Linda K Hobkirk, 8773 Duveen Drive, Wyndmoor, Pa, 19038  
 Linda Sember, 841 South New Street, West Chester, Pa, 19380  
 Lindas Country Cafe, R D 2 Hwy 34 Box 193, Linda Muma, Newport, Pa, 17074  
 Lindau Betty, 6519 Shetland Ave, Pittsburgh, Pa, 15122  
 Lindau Robert, 6519 Shetland Ave, Pittsburgh, Pa, 15206  
 Lindberg Robert B, 141 State Rd, Johnsonburg, Pa, 15845-0000  
 Lindborg Karin, Po Box 13598 Pa-4310, Philadelphia, Pa, 19101  
 Lindemann Timothy J, 278 Cooper Beech Dr, Blue Bell, Pa, 19422-2821  
 Lindemuth Ruth, 7 Vista Ave Ext, Bradford, Pa, 16701-0000  
 Linden Eric A, 431 Browns Ln Apt 21, Pittsburgh, Pa, 15237  
 Linden Medical Center, Isabel, 2223 Linden Street, Bethlehem, Pa, 18017  
 Linden Vender, 2765 Old Cedar Grove Rd, Broomall, Pa, 19008  
 Lindenberger David, 226 Hartley Rd, #5, Hershey, Pa, 17033  
 Lindenberger John P, Rd 2 Box 295 A, Latrose, Pa, 15650-9409  
 Lindenberger Mary E, Rd 2 Box 295 A, Latrose, Pa, 15650-9409  
 Lindenheim Diane, 4697 Smith Rd, Furlong, Pa, 18925  
 Lindenman Karen, 1000 Schuylkill Ct, Pottsville, Pa, 17901  
 Lindenmuth Christene L, 2058 W 23rd St, Erie, Pa, 16502  
 Lindenmuth Eileen, 2611 Melanie Mnr, Ringtown, Pa, 17967-9719  
 Lindenthal William, 323 Andover Rd, Fairless Hills, Pa, 19030-2203  
 Linder Lisa, 3501 W Chester Pke, Ste 202, Newtown Square, Pa, 19073-3704  
 Linder Lisa J Md, 3501 W Chester Pike, Newtown Square, Pa, 19073  
 Linder Management Corp, Rin 40331995 Rev Ct Refund, 701 Yunker St, Po Box 114, McKees Rocks, Pa, 15136-3625  
 Linders Susan C, 1425 Forbes Avenue Su, Pittsburgh, Pa, 15219  
 Lindgren Donald L, Rte 2, Box 214 B, Emmaus, Pa, 18049  
 Lindgren John H, Rr 1 Box 29, Eldred, Pa, 16731-9603  
 Lindgren Lucille, Rte 2, Box 214 B, Emmaus, Pa, 18049  
 Lindgren Richard P, 169 Hollow Rd, Malvern, Pa, 19355-9626  
 Lindley K D, 2317 Western Avenue, Conshohocken, Pa, 19428-2877  
 Lindner Marjorie M, Co M Mcconnell, 1110 Talleyrand Road, West Chester, Pa, 19382  
 Lindner Shirley, Rr 9 Box 9466, Moscow, Pa, Moscow, Pa, 18444-9200  
 Lindquist Pansy L, C/O Lucille Stephens Poa, 12 West Ave, Oil City, Pa, 16301-2667  
 Lindrooth Dorothy M, 301 Linda Vista Ave, Pasadena, Ca, 91105-1235  
 Lindrooth Walter G, 301 Linda Vista Ave, Pasadena, Ca, 91105-1235  
 Lindsay & Co, Po Box 7780-1888, Philadelphia, Pa, 19182  
 Lindsay Adele D, 325 S Mc Kean St Apt 701, Butler, Pa, 16001  
 Lindsay Betty G, 207 Iron Bridge Rd, Freeport, Pa, 16229  
 Lindsay Electrical Contra, Dunhamtown Rd, Rr 1, Palmer, Ma, 1069  
 Lindsay Monique V, 933 Heritage Dr, Eagleville, Pa, 19403  
 Lindsay Myrtle, 6114 Baynton St., Phila., Pa, 19144-0000  
 Lindsay Ronald, 1201 Bethlehem Pike Ste 1, Wales, Pa, 19454  
 Lindsay Teri D, 1116 Mills St, Pittsburgh, Pa, 15221-2308  
 Lindsay William A, 504 1/2 Divison St, Jenkintown, Pa, 19046-3219  
 Lindsey Bertha E, R D #1, Homer City, Pa, 15748  
 Lindsey Elizabeth, 5600 Race St Apt 3y, Philadelphia, Pa, 19139-0000  
 Lindsey John R, 333 New Grant St, Wilkes Barre, Pa, 18702  
 Lindsey Joseph C, Rr 1 Box 126b, Mill Hall, Pa, 17751-0000  
 Lindsey Kari, 6061 Irving St, Philadelphia, Pa, 19139  
 Lindsey Louis G, 3867 Jackson St, San Francisco, Ca, 94118-1610  
 Lindsey Tiffany, 312 Hwy 35, S. Neptune, Nj, 7753  
 Lindsey Violet M, Randall St, Boothwyn, Pa, 19061  
 Lindwall Carl C, 1083 Byberry Rd, Bensalem, Pa, 19020-3914  
 Lindy Kimberly R, 340 E Roumfort Rd, Philadelphia, Pa, 19119-1030  
 Lindy Snider, 10000 Mt Pleasant Road, Bryn Mawr, Pa, 19010  
 Line Front Mechanical Inc, 5070 Parkside Ave Suite 1422, Philadelphia, Pa, 19131  
 Line Shelby Elizabeth, 105 East High St, Carlisle, Pa, 17013-0000  
 Linebach Jodie K, 11682 Route 97#25, Waterford, Pa, 16441-0000  
 Linehan Margaret, 3175 Doe Brook Road, Collegeville, Pa, 19426  
 Lines Ona G, 937 N Elmira St, Sayre, Pa, 18840  
 Lines Red Star E Of Auburn Inc, 2955 Felton Rd, Norristown, Pa, 19401  
 Linfante Felicia, C/O Leader Nursing Center, 204 Old Arch Rd, Norristown, Pa, 19401  
 Linfoot Benjamin E, 910 S 48 St, Philadelphia, Pa, 19143-3507  
 Ling Henry T, 168 Sycamore Ave, Upper Darby, Pa, 19083-0000  
 Ling Mary L, 6510 Rising Sun Ave, Philadelphia, Pa, 19111  
 Lingel Michael, 239 Buttonwood St, Norristown, Pa, 19401  
 Lingelbach William E Jr, 503 Auburn Ave, Philadelphia, Pa, 19558-0000  
 Lingenfelter Eric W, Po Box 22, Beyer, Pa, 16211  
 Lingenfelter Ronald E, Po Box 414, Imler, Pa, 16655  
 Lingerfelt Cynthia A., 134 Kelley Court, Elkton, Md, 21921  
 Lingerfelt Richard K., 134 Kelley Court, Elkton, Md, 21921  
 Lingerman Harry, 3429 E Gate Court, Southampton, Pa, 18966  
 Lingle Janet L, Po Box 421, Lock Haven, Pa, 17745  
 Lingle Patricia L, 821 W Keller St, Mechanicsburg, Pa, 17055-4060  
 Lingo Lizzie, 931 N 41st St, Philadelphia, Pa, 19104-1278  
 Lining Donald, 1529 N Mortland Ave, Pittsburgh, Pa, 15206  
 Link Anna R, Box 238, Ulpsville, Pa, 19443-0238  
 Link Christy J, 701 Broadway 1f, Hanover, Pa, 17331  
 Link Clara V, 10 Clover Lane, Newtown Square, Pa, 19073-4103  
 Link Dennis C, Box 238, Ulpsville, Pa, 19443-0238  
 Link Fredrick B, 10677 Halstead St, Philadelphia, Pa, 19116  
 Link Joan L, 4662 Penn St, Philadelphia, Pa, 19124-5858  
 Link Otto, 322 S 4th St, Coopersburg, Pa, 18036-2046  
 Link William J, Box 238, Ulpsville, Pa, 19443-0238  
 Linker George J, 1222 Foulkrod St, Philadelphia, Pa, 19124  
 Linking John J, 8460 Limekiln Pipe, Wyncote, Pa, 19095  
 Linkowski Helen E, 500 Schooley Ave, Exeter, Pa, 18643-0000  
 Linn Charlotte G, 1526 Reservoir Ave, Roslyn, Pa, 19001-1627  
 Linn Clayton H, 22 S Walnut Street, Mt Carmel, Pa, 17851  
 Linn Patricia, 2534 Greenock-Buena, Vista Rd, Elizabeth, Pa, 15037  
 Linney Albert, 1636 Grace St, Allentown, Pa, 18103  
 Linnik Timofei, Oksana Linnik, 142 Anthony Wayne Drive, Collegeville, Pa, 19426-3490  
 Linnon Betty J, 624 Liberty St, Apt 300, Clarion, Pa, 16214-0000  
 Linns Anna, 3117 W Garden St, Philadelphia, Pa, 19104  
 Linsenmaier Rick, 4625 Landisville Rd, Doylestown, Pa, 18901  
 Linshaw Jack G, 509 Broad St, Milford, Pa, 18337-0000  
 Linsk John, 641 Linton Rd, Huntingdon Valley, Pa, 19006-8432  
 Linskey Sean P, 135 Carson Street, Philadelphi, Pa, 19128  
 Linsley Matthew, 4372 Murray Ave, Pittsburgh, Pa, 15217  
 Linspuist Michele, 551 Sproul Rd, Villanova, Pa, 19085  
 Linsure Inc, 301 Steeplechase Dr, Media, Pa, 19063  
 Lint Benson E, 1635 S Pittsburgh St, Connellsville, Pa, 15425-4851  
 Linton Dorothy, 224 Pheasant Run, Lansdale, Pa, 19446-5846  
 Linton Finance, Po Box 157, Bensalem, Pa, 19020  
 Linton Mr Or Mrs Fred E, 576 Washington St, Meadville, Pa, 16335  
 Lintz Paul Jr, 12 Magnolia Ct, Douglassville, Pa, 19518-0000  
 Linz Brothers, R D 4 Box 752, Meadville, Pa, 16335  
 Lion Leon, 436 Mt Pleasant Rd, Pittsburgh, Pa, 15214  
 Lion Michael C, 7166 Radbourne Rd., Upper Darby, Pa, 19082  
 Lion Pharmacy, Frey Terry A, 10 West Broadway, Red Lion, Pa, 17356  
 Lionel Chase, 836 A Wornock Place, Philadelphia, Pa, 19123  
 Lions Food Market, 6731 Ogontz Ave, Philadelphia, Pa, 19126  
 Lions Region, 307 Front Street, Bath, Pa, 18014  
 Lipari Maria G, 153 S 7th St, Easton, Pa, 18042  
 Lipetz Jacues, 525 W Chester Pike Ste 30, Havertown, Pa, 19083  
 Lipinski Stanley L, 1159 E 9th St, Erie, Pa, 16503  
 Lipinski Stella C, 801 Stanton Ave, Pittsburgh, Pa, 15209

- Lipinski Tomiko K, 1159 E 9th St, Erie, Pa, 16503  
 Lipke Leahua, 3567 Mountain View Dr, West Mifflin, Pa, 15122-2447  
 Lipkin Myrna R, 8470 Limekiln Pike Apt Ph 25, Wyncote, Pa, 19095-2701  
 Lipkind Menachem M, 5705 Melvin St, Pittsburgh, Pa, 15217  
 Liples Francene, 3902 Wylam Ave B D L 5, Moosic, Pa, 18507  
 Liples Robert, 3902 Wylam Ave B D L 5, Moosic, Pa, 18507  
 Lipman Jerome, 2301 Cherry Street Riversedg, Riversedge 4 L Courtyard, Philadelphia, Pa, 19103  
 Lipnack Ethel A, 1304 Cherry St, Pottstown, Pa, 19464-5040  
 Lipoff Louise, 909 Princeton Ave, Philadelphia, Pa, 19111  
 Lipovac Mary, 1945 Montgomery Ave, Philadelphia, Pa, 19121  
 Lippencott Herman D, Rd 1 Box 229, Waynesburg, Pa, 15370-9713  
 Lippert Charles W, 115 E Eighth Ave, Homestead, Pa, 15120-1503  
 Lippi Mark, 53 Mallery Pl, Wilkes Barre, Pa, 18702  
 Lippi Mary A, Keystone Inn, 353 Lewisberry Rd Rm 124, New Cumberland, Pa, 17070  
 Lippincott John H Iii, Attn New Acct Processing, Po Box 7088, Wyomissing, Pa, 19610-6088  
 Lippincott Williams [&] Wilkins, 323 Norristown Rd, Suite 200, Amber, Pa, 19002  
 Lippincott Williams Wilkins, 530 Walnut St, Philadelphia, Pa, 19106  
 Lippitt Ruth Ann Miss, 14 Ashley Ct Wedgwood, Downingtown, Pa, 19335-2280  
 Lippman Bertha W, Dln 991201684608 Rev Refund, The Philadelphian Apt, 2401 Pennsylvania Ave, Philadelphia, Pa, 19130  
 Lippman Bonnie B, 116 Madison Cir Apt 118, Indiana, Pa, 15701  
 Lippman Cynthia A, 143 N Elm Ave, Newtown, Pa, 18940-0000  
 Lippman Elliot E, 143 N Elm Ave, Newtown, Pa, 18940-0000  
 Lippman Grant, 4316 Pine St., Philadelphia, Pa, 19104  
 Lippman Marcz, Rd 2, Box 103, Thompson, Pa, 18465  
 Lippman Martin, Greengate Garden Apts Apt B12, West Hills Dr, Greensburg, Pa, 15601-0000  
 Lippman Murray Custodian, Greengate Garden Apts Apt B12, West Hills Dr, Greensburg, Pa, 15601-0000  
 Lippold Klaus, 10126th Street & Locust Walk, Philadelphia, Pa, 19106  
 Lippolis Joseph J, 1120 E Walnut Park Dr, Philadelphia, Pa, 19120-0000  
 Lippy David, 514 Smith St, York, Pa, 17404-2734  
 Lippzer Ethel E, 1339 New York Ave, Mc Keesport, Pa, 15133  
 Lips Michael D, 202 3rd St Apt 6, New Cumberland, Pa, 17070  
 Lipschutz Anna G, 107 Rock Hill Rd, Bala Cynwyd, Pa, 19004  
 Lipschutz Harold B, 107 Rock Hill Rd, Bala Cynwyd, Pa, 19004  
 Lipschutz Randy Jay, 80 Gregory Pl, Richboro, Pa, 18954-0000  
 Lipscomb Ava, 524546 Th St 3rd Fl, Philadelphia, Pa, 19143  
 Lipscomb Edith M, 5354 Montgomery Ave, Philadelphia, Pa, 19131-0000  
 Lipscomb Ida M, 1845 Watkins St, Apt F 6, Bethlehem, Pa, 18017-5273  
 Lipschutz Shirley Hope, 1250 Greenwood Ave Apt 726, Jenkintown, Pa, 19046-0000  
 Lipsett Alva H, 309 S 2nd St, Pottsville, Pa, 17901  
 Lipsey Clarence Joseph, 2251 Bridgewater Rd, Aston, Pa, 19014-2257  
 Lipsey Ruth Catherine, 2251 Bridgewater Rd, Aston, Pa, 19014-2257  
 Lipschultz Leonard Atty, 8630 Fenton Street, Suite 108 Montgomery Center, Silver Spring, Md, 20910  
 Lipsitz Jacob L, 6538 Dalzell Pl, Pittsburgh Pa 15217 1440, Pittsburgh, Pa, 15217-1440  
 Lipsky Carol, 1546 McDaniel Drive, West Chester, Pa, 19380  
 Lipson Faye, 2101 Strahle St Apt 1131, Phila, Pa, 19152-2461  
 Lipson Leonard S, 2101 Strahle St Apt 1131, Phila, Pa, 19152-2461  
 Lipson Victor, 6239 N 12th St, Philadelphia, Pa, 19141  
 Liptak Joseph, Trinity Living Center, Grove City, Pa, 16127  
 Liptak Lynn J, 1152 Western Ln, Erie, Pa, 16505-1430  
 Liptak Mary, Dln 007000292838 Rev Rebate, 472 Madison St, Wilkes-Barre, Pa, 18705-1739  
 Liprot Catherine, 100 Technology Dr, Drew Patrick, Pittsburgh, Pa, 15219  
 Liquid Transporters Inc, 2910 River Rd, Croydon, Pa, 19021  
 Liquori Tyler Inc, 28 S 18th St Fl 2, Phila, Pa, 19103-3720  
 Lira Elizabeth A, 1626 Painters Run, Pittsburgh, Pa, 15243  
 Lira John J Jr, 1626 Painters Run, Pittsburgh, Pa, 15243  
 Liranzo Elizabeth, 1301 E Marks St Apt 308, Allentown, Pa, 18109  
 Liriano Anci, 155 E Godfrey Ave, Philadelphia, Pa, 19120  
 Lirio Diane M, 875 N. Bucknell Street, Philadelphia, Pa, 19130  
 Lirtsman Maria, Rr1 Box 168 P Bx 341, Canadensis, Pa, 18325  
 Lis Bernadette E, 9182 Ellie Dr, Philadelphia, Pa, 19114  
 Lis Christopher, 516 S 11th St, Reading, Pa, 08/31/195  
 Lis Edward Jr, 22 Keystone Rd, Reading, Pa, 19606  
 Lis Marianne C, 7344 Beacon Hill Dr, Wilkingsburg, Pa, 15221  
 Lisa Davne, 2325 White Horse Rd, Berwyn, Pa, 19312-2130  
 Lisa Enterprises, 380 West Main Street, Bath, Pa, 18014  
 Lisa G. Klenk Irrevocable Trust, 9660 Rocky Point, Clarence, Ny, 14031  
 Lisa Morris Horwit, Pew A Minor, Presidential Apts, Jefferson House 01023, Philadelphia, Pa, 19144-4447  
 Lisacek Frank J, 310 S Russell St, York, Pa, 17402-3459  
 Lischin Rose, 617 William Penn House, 1919 Chestnut St, Philadelphia, Pa, 19103  
 Lischner Mark I, 333 Rauch St, Bethlehem, Pa, 18018  
 Liseter Farm, 550 N Newtown Street Rd, Newtown Sq, Pa, 19073-1501  
 Lissgar Harvey, 95 Almshouse Road, 202 Weatheravane Ofc, Richboro, Pa, 18954-1154  
 Lishansky Izolda Md, Po Box 828678, Philadelphia, Pa, 19182  
 Lishago James, 110 Tippecanoe Dr, Greensburg, Pa, 15601-4938  
 Liska Samuel J, 1654 Charlton Heights Rd, Coraopolis, Pa, 15108  
 Liskey Bradley, 710 Wyncroft Terrace, 2, Lancaster, Pa, 17603  
 Lisman Ralph J Jr, Po Box 1413, Wilkes Barre, Pa, 18703-1413  
 Lisowski Leon M, 101 Smallacombe Dr Apt 409, Scranton, Pa, 18508  
 Lisper Brothers, Po Box 441, Wilkes Barre, Pa, 18703-0441  
 Liss Bambi, 1126 S 48 St, Flr 3 Des Frt, Philadelphia, Pa, 19143  
 Liss Brothers Inc, 14501 Townsend Rd, Philadelphia, Pa, 19154  
 Liss Itf George, 5721 Elgin St, Pittsburgh, Pa, 15206-0000  
 Liss Marshall, 120 Denbigh Tr, West Chester, Pa, 19380-0000  
 List Anthony, 4 Foxlair Village, Village Of Rosetree, Media, Pa, 19063-2041  
 List Matthew, 4 Foxlair Village, Village Of Rosetree, Media, Pa, 19063-2041  
 Lister Elby B Jr, 214 S 13th St, Reading, Pa, 92113  
 Listhaus Alan, 2337 W Columbia St, Allentown, Pa, 18104-2517  
 Listhaus Elsie, 2337 W Columbia St, Allentown, Pa, 18104-2517  
 Listman Dalia, 30 A Arbrook Ln, Esher Surrey, London, Zz, 13005-0000  
 Listman David, 30 A Arbrook Ln, Esher Surrey, London, Zz, 13005-0000  
 Listwak Bernice Etal A, 451 Merwin Rd, Lower Burrell, Pa, 15068  
 Lit Clearing Services Inc, Rin 40324926 Rev Ct Refund, Spearleeds & Kellog, 120 Broadway Tax Dept, New York, Ny, 10271  
 Litchfield Mary Ann, C/O Nancy Bragg, Circle Green Hc Box 150-L, Paupack, Pa, 18451  
 Litchford Richard A Iii, Wickerton Farms, 7 Worthington Dr, West Grove, Pa, 19390  
 Lite Air Products Inc, 5 North Cannon Avenue, Lansdale, Pa, 19446  
 Litfin Justine F, Dln 007000137073 Rev Rebate, 144 Rinne St, Pittsburgh, Pa, 15210-2623  
 Lithgo Amanda R, 2031 South 219, Philadelphia, Pa, 19146-1344  
 Litigat Corcotesoro Securities, 1 Hillendale Rd, Perkasio, Pa, 18944-2370  
 Litka Cecilia, 2061 Bridge Street, Philadelphia, Pa, 19124  
 Little Neighborhood Center, 1609 Poplar Street, Philadelphia, Pa, 19130  
 Litman Edward, 403 Waring Road, Elkins Park, Pa, 19027  
 Litman Edward S, 403 Waring Rd, Elkins Park, Pa, 19027  
 Litman George, 22 E Eagle Rd, Havertown, Pa, 19083-1424  
 Litman Randy G Do, 864 Garfield Ave, Lansdale, Pa, 19446  
 Litmans M, 2000 Frick Bldg, Pittsburgh, Pa, 15219  
 Littau David H, Rd 4 Box 4371, Pottsville, Pa, 17901-0000  
 Littell Richard, 2218 Darlington Road, Beaver Falls, Pa, 15010  
 Littick Micciah, Rd 3 Box 100a, Towanda, Pa, 18848-9529  
 Little Amy M, 352 W Maiden St, Washington, Pa, 15301  
 Little Bernard L, 7102 Americana Dr Ne, St Petersburg Fl 33702-5928, St Petersburg Fl, Pa, 33702-5928  
 Little Bethel Preservation Society, 74 Wickes Rd, Stroudsburg, Pa, 18360  
 Little Brian, 310 Rostraver, Belle Vernon, Pa, 15012  
 Little Brown & Co, 200 West St, Waltham, Ma, 2254  
 Little Christopher E, 810 West Locust, Scranton, Pa, 18504  
 Little Creek Associates, 294 Wedgewood Rd, Bethlehem, Pa, 18017  
 Little Eleanor J, 1026 Stevens Terrace, Philadelphia, Pa, 19111  
 Little Emperor Adoption Services Lt, Rin 40322973 Rev Ct Refund, 680 Church Rd, Collegeville, Pa, 19426-1614  
 Little Flower Shoppe, 931 W Airy St, Norristown, Pa, 19401  
 Little Frank L, 57 E 4th St, Scott A Williams Esq, Williamsport, Pa, 17701  
 Little Jace Jr, 458 W 18, Eric, Pa, 16515  
 Little Jack, Duval Apartment 219, 6350 Green Street, Philadelphia, Pa, 19144  
 Little Jamaica Inc, 22 E Mount Airy Ave, Philadelphia, Pa, 19119  
 Little John H, Uss Kitty Hawk Cv63, San Francisco, Ca, 96634-0000  
 Little Johns Inc, Rin 40334467 Rev Ct Refund, 1390 Springhouse Rd, Allentown, Pa, 18104-2120  
 Little Joseph A, 1516 Froman St, Pittsburgh, Pa, 15212  
 Little Joseph J, 3841 Nanlyn Farm, Buckingham Township, Pa, 18901  
 Little Kimberly A, 452 Hamilton Blvd, Morrisville, Pa, 19067  
 Little Kiran A, 126 E Maple Ave B10, Morrisville, Pa, 19067  
 Little Leonard, 6100 Washington Ave, Philadelphia, Pa, 19143-2915  
 Little Lorraine, 544 W Chew Ave, Philadelphia, Pa, 19120-2229  
 Little Margaret A, 3841 Nanlyn Farm, Buckingham Township, Pa, 18901  
 Little Martha, High Hollow, 101 W Hampton Rd, Phila, Pa, 19118  
 Little Mary, 1672 Roberts St, Nanty Glo, Pa, 15943  
 Little People Dayschool Of Chalfont, #6 Deeparth Road, Chalfont, Pa, 18914  
 Little Richard, 1017 W 5th St, Chester, Pa, 19013  
 Little Ricky Inc, 6264 Montur St, Philadelphia, Pa, 19184  
 Little Robert J, 118 Broadway St, Coraopolis, Pa, 15108-1447  
 Little Sharon K, Rr 3 Box 194, Montrose, Pa, 18801  
 Little Sisters Of The Poor, 1028 Benton Ave, Pittsburgh, Pa, 15212  
 Little Zachary A, 1206 N 2nd St Apt 2, Harrisburg, Pa, 17102  
 Littlejohn Albert, 339 Blvd Of The Allies, Pittsburgh, Pa, 15222  
 Littlejohn Eugene, 136 Walnut Ave, Ardmore Pa 19003-2138, Ardmore, Pa, 19003-2138  
 Littlejohn Harvey J, 16706 Kollin Avenue, Cleveland, Oh, 44128  
 Littlejohn Juanita, 2537 N 19 St, Philadelphia, Pa, 19132  
 Littlejohn Lula M, 5776 Haddington St, Philadelphia, Pa, 19131  
 Littler Carol C, 3727 Haven Street, Pittsburgh, Pa, 15204  
 Littles Aaron, 1816 W 19th St, Philadelphia, Pa, 19140  
 Littleton Mary, P.O. Box 114, Edgemont, Pa, 19028  
 Littleton Mary E, 435 Inveraray La, Villanova, Pa, 19085  
 Litton John, 304 Lake Forest Pl, Lynchburg, Va, 24502  
 Litvinovic Gorjana Est, Snezana Litvinovic, 1008 Gray Ln, Ducansville, Pa, 16635  
 Litwack Jack, 1500 E Moyamensing Ave, Philadelphia, Pa, 19147  
 Litwicki Lillian, 3932 W Cornelia, Chicago, Il, 60618-5006  
 Litzke Aliyah, 1011 Sunnyside Ave, Audubon, Pa, 19403  
 Litzke Kyle D, 14 Merion Ave, W Cnshocken, Pa, 19428  
 Liu Cheng-Mean, 914 South Ave, Apt E32, Secane, Pa, 19018  
 Liu Chia-Hua, 3650 Chestnut St, Bx 381, Philadelphia, Pa, 19104  
 Liu Ching Yang, 260 Oakland Ave, Pittsburg, Pa, 15213-0000  
 Liu Hua, 2240 Highland Circle, Harrisburg, Pa, 17110-9203  
 Liu Hua Bin, 1203 Robbins St, Philadelphia, Pa, 19111-0000  
 Liu Jiaping, 1512 Spruce St Apt 609, Phila, Pa, 19102  
 Liu Ping, 1944 S 60th St # 1flr, Philadelphia, Pa, 19142  
 Liu Rebecca, 103 N 35th St, Rear, Philadelphia, Pa, 19104  
 Liu Rui, 923 Gibson St #1, Scranton, Pa, 18510  
 Liu Xiu Y, 6879 Oakland St, Philadelphia, Pa, 19149  
 Liu Yong Huo, 523 Washington Av, Restaura, Philadelphia, Pa, 19147  
 Liveley Patrick, 17-3 Cranberry Ridge, Reading, Pa, 19606  
 Lively Gregory L, 15 Forest Avenue, Hershey, Pa, 17033  
 Lively James S, 217 Spring Ave, Ellwood City, Pa, 16117-2146  
 Lively Rhonda M, 135 Central Sq 4, Pittsburg, Pa, 15228  
 Livengood Deborah A, Po Box 213, Manorville, Pa, 16238-0213  
 Livengood Lynnford L, Po Box 213, Manorville, Pa, 16238-0213  
 Liverant Elsie Z, 495 Pennsylvania Ave, York, Pa, 17404-2854  
 Liveright Herman E, 807 Lombard St, Philadelphia, Pa, 19147-1316  
 Livesey Mary J, 4235 Lancaster Ave, Philadelphia, Pa, 19104-1470  
 Livezey Lynn M, Dln 007001485135 Rev Refund, 2, 137 West 2nd Avenue, Cnshohocken, Pa, 19428  
 Livi Norma, 259 Mcconnell Rd, Canonsburg, Pa, 15317-5915  
 Living Jane G, 2650 Martin Rd, Willow Grove, Pa, 19090  
 Living Well Foundation Inc, 2920 Olga Ave, Bensalem, Pa, 19020  
 Livinghouse Michael D, 710 E Boundary Ave, York, Pa, 17403  
 Livingood Jessica E, 549 Wunder St, Highspire, Pa, 19602  
 Livingston Claire I, Dln 007000293505 Rev Rebate, Apt 314, 360 E Park St, Lock Haven, Pa, 17745-2947  
 Livingston Harriet, 117 President Ave, Rutledge, Pa, 19070-2110  
 Livingston Howard, 2515 N 27th St, Philadelphia, Pa, 19121  
 Livingston Kathy J, 800 Kelly Dr, York, Pa, 17404  
 Livingston Khadihah Or Charles, Po Box 838, Hamlin, Pa, 18427



- Livingston Lillian M, Oakwynne House Apt 402, 1209 West Wynnewood Rd, Wynnewood, Pa, 19096
- Livingston Michael, 7145 Guilford Rd., Upper Darby, Pa, 19082
- Livingston Peggie, Joann Ruda, 2001 Byberry Rd, Philadelphia, Pa, 19116
- Livingston Pharmacy, 558 Miller Ave, Clairton, Pa, 15025
- Livingston Robert B, Po Box 385, Thomasville, Pa, 17364-0385
- Livingston Thomas A, 517 Fordham Ave., Pittsburgh, Pa, 15226
- Livingston Thomas E, 157 Oak St, Monroeville, Pa, 15146
- Livingston Viola, 5110 N Broad St, Philadelphia, Pa, 19141-1632
- Livingston Wendy F, 212 Widders Drive, Mechanicsburg, Pa, 17055
- Lizard Of Oz Video, Po Box 95184, Pittsburgh, Pa, 15223
- Lizza Amy, 429 S River St, Wilkes Barre, Pa, 18701
- Lizza Lori A, 208 Magnolia Dr, Fleetwood, Pa, 19522-1628
- Llc Biomechanics, 4601 South Broad St, Philadelphia, Pa, 19112
- Llc Double Eagle Ventures, C O First Union Mortgage Corp, Its Succ And Or Assigns Atima, P O Box 1875, Coraopolis, Pa, 15108
- Llc E Com, Po Box 78, Po Box 78 R, Penns Park, Pa, 18943
- Llc Infotech Builders, 407 S 45th St, Philadelphia, Pa, 19104-3911
- Llewellyn Charles, 135 E Washington Ave, Clifton Hgts, Pa, 19018-2332
- Llewellyn Floyd A, 620 Lincoln St, Rochester, Pa, 15074
- Llewellyn Robert R, 3342 N George St 2fl, Emigsville, Pa, 17318
- Llewellyn Una M, 1016 N 11th St, Whitehall, Pa, 18052-6907
- Llewellyns Drug Store, 703 Main St, Avoca, Pa, 18641
- Llibre Cesar, 800 Riverdale Av, Yonkers, Ny, 04/18-/192
- Lloyd Agnes Dorothy, 2044 Outlook Dr, C/ Michael Lyod, Pittsburgh, Pa, 15241
- Lloyd Alberta, 758 Anaheim St, Pittsburgh, Pa, 15219-5002
- Lloyd Anna, 2208 N Grialm, Philadelphia, Pa, 19104
- Lloyd Christopher E, 31 Third Street, Marianna, Pa, 15345
- Lloyd Diane Louise, Finance Division Manager, First National Community Bank, 102 East Drinker St, Dunmore, Pa, 18512
- Lloyd Gregory L, 309 Cloverdale Drive, Wexford, Pa, 15090
- Lloyd Herbert, Address!!!!!! Is Not Texas., 58 Carries Dr, Burgettstown, Pa, 15021
- Lloyd John, 2208 N Grialm, Philadelphia, Pa, 19104
- Lloyd John, 4327 Dexter St, Philadelphia, Pa, 19128
- Lloyd Jon C, 5131 Pembroke Place, Pittsburgh, Pa, 15232-0000
- Lloyd Kathleen A, 101 East Village Round, Westcoesville, Pa, 18090
- Lloyd Laura, 2411 N Sedley, Philadelphia, Pa, 19082
- Lloyd Lisa, 256 Thunder Circle, Bensalem, Pa, 19020
- Lloyd P S, Po Box 1096, North Wales Pa 19454, North Wales, Pa, 19454-0000
- Lloyd Paul Wilber, 2044 Outlook Dr, Pittsburgh, Pa, 15241
- Lloyd Rhonda G, 619 Hollace St, Pittsburgh, Pa, 15219-4610
- Lloyd Robert, 256 Thunder Circle, Bensalem, Pa, 19020
- Lloyd Silber Orthopedic, 315 West James St, Lancaster, Pa, 17603
- Lloyd Tamara J, 85 Sunbeam Ct 1fl, Shippensburg, Pa, 17257
- Lloyd William R, 134 Mckelvey Road, Sharon, Pa, 16146
- Lloyd Bethann R, 133 42nd St, Pittsburgh, Pa, 15201
- Lyod Chandra, 1350 North 10th Street, Philadelphia, Pa, 19122
- Lm Class Of 76, 151 E 10th Ave, Conshohocken, Pa, 19428
- Lm Leggett & Platt, 110 Gibraltair Road, Suite 223, Horsham, Pa, 19044
- Lmc Emergency Physicians, Po Box 42927, Philadelphia, Pa, 19101-0000
- Lmi Puerto Rico Inc, 48 S Main St Apt B, Nazareth, Pa, 18064
- Lms Healthcare Services Inc, 2629 Brown St Ste, Philadelphia, Pa, 19130
- Lncstr General Hospit Inc, Po Box 3555, Lancaster, Pa, 17604-3555
- Lncstr General Susquehann, Po Box 3555, Lancaster, Pa, 17604-3555
- Lnyce Chanel, 1414 N Cameron St C, Harrisburg, Pa, 17103
- Lo Bo Operations Inc, P.O.Box 3, Yukon, Pa, 15698
- Lo Bue Fred, 305 Illinois Street, Glenwood, Il, 60425-1061
- Lo Catherine M, 590 55th Ave, Lebanon, Pa, 17042
- Lo Chang Ta Chuang, Box 546, Export, Pa, 15632-0000
- Lo Yu Tseng, 8 Northgate Village, Media, Pa, 19063
- Loan Servicing Cente, Use/Pa Monetary Processin, Pob 2600, Wilkes Barre, Pa, 18773
- Loatman Latasha, 5143 Ranstead St., Philadelphia, Pa, 19139
- Lobanov Dmit, 590 Madison Avenue Fl 32, New York, Ny, 10022-2524
- Lobaugh Charles M, 185 River Road, Lancaster, Pa, 17603-4754
- Lobaugh Jonathan W, 2409 Union Ave, Erie, Pa, 16510
- Lobb Daniel, Fbo Phippen Lobb Laurel, 244 N Witford Blvd, Exton, Pa, 19341
- Lobb Lorin C, 101 Dudley Ave, Venice, Ca, 90291-2582
- lobello Peter L, 556 Brentwood Rd, Forked River, Nj, 08731
- Lober William D, Po Box 34, Wayne, Pa, 19087
- Lobley James T, 54 Quincy Dr, Levittown, Pa, 19057-1929
- Lobley Reuben, 3405 Holyoke Road, Philadelphia, Pa, 19114
- Lobo Ron, 922 Allegheny Center, Pittsburgh, Pa, 15212
- Loburak Jean, Po Box 7, Lansdale, Pa, 19446
- Loc Le Ta, Oh Nails, 1155 Washington Pike, Bridgeville, Pa, 15017
- Loc Li Mary, 1438 S 23rd St, 1st Fl, Philadelphia, Pa, 19146
- Local, Att Wenpennsylvania, 1235 Westlakes Dr Suite 350, Brown, Pa, 19312-0000
- Local, Attn Wendy Wee, 1235 Westlakes Drive Suite 350, Brown, Pa, 00000-0000
- Local 261, Northgate Industrial Park, New Castle, Pa, 16105
- Local 365 Uaw, 1601 Market Street 20, Amelio Cino, Philadelphia, Pa, 19103
- Local 464a Ufcw Group, 245 Patterson Avenue, Little Falls, Nj, 07424
- Local 491 Teamsters, 112 Morgantown Street, Uniontown, Pa, 15401
- Local 500 Severance Fund, 1 Neshaminy Interplex Ste. 303, Trevoese, Pa, 19053-6970
- Local 538, Po Box 128, Worthington, Pa, 16262
- Local 588 Intrnl Assc Ma, 301 1/2 East Main Street, Palmyra, Ny, 14522-1129
- Local Union #126 Health And Welfare Fund, One Neshaminy Interplex, Feasterville Trevoese, Pa, 19053
- Locastro Insurance Agency Inc, 2005 W 8th St, Erie, Pa, 16505-4705
- Loch Christian A, 3105 Lucas Drive, Bethel, Pa, 18017
- Loch Willard L, Po Box 1384, Albrightsville, Pa, 18210-1384
- Loch Willard L, Po Box 495, Treichlers, Pa, 18086
- Lochbaum Linda R, 415 Spring Rd, Havertown, Pa, 19083
- Lochbaum Paul O, 415 Spring Rd, Havertown, Pa, 19083
- Locher Richard, 1114 Sunday St, Johnstown, Pa, 15902-3755
- Lochner Nicole Rose, 138 King St, Pottstown, Pa, 19464-541
- Lochner Stephen T, 138 King St, Pottstown, Pa, 19464-5415
- Lochow Robert H Jr, 379 Valleybrook Dr, Lancaster, Pa, 17601-0000
- Lock Haven University Of Pa Office, Of Community Services, 106 Parsons Union Building, Lock Haven, Pa, 17745
- Lock Heed Martin Cor, Po Box 8084, Philadelphia, Pa, 19101
- Lock Kristin, 39 E Philadelphia St, York, Pa, 17403
- Lockard Helen M, 712 Chestnut St, Altoona, Pa, 16601
- Lockard Wilbur E, 464 George St, South Williamsport, Pa, 17701-7337
- Lockburner Francis, Dba Laceyville Discount Center, 250 Main Street, Laceyville, Pa, 18623
- Locke Judith, 331 Pine Street, Glenolden, Pa, 19036
- Locke Kimberly, No Known Address, New Castle, Pa, 99999
- Locke Nervis, Rd #2, Mount, Pa, 17066
- Lockett James A, 7198 Tilden St, Pittsburgh, Pa, 15206
- Lockett Walter, 924 N Belnord Ave, Baltimore, Md, 21205
- Lockhart Arthur J, 2024 W Hagert St, Philadelphia, Pa, 19132-0000
- Lockhart Bessie, 1929 N Charles St, Pittsburgh, Pa, 15212-3819
- Lockhart Iron Trustees, Po Box 1165, Pittsburgh, Pa, 15230
- Lockhart Robert E, 1715 Green Street, Philadelphia, Pa, 19130
- Lockhart Tyrone J, 124 E Fourth St 2nd Fl, Williamsport, Pa, 17701
- Lockhart Vernon C, Dln 007002108414 Rev Refund, 4354 Mahoning Road, Smicksburg, Pa, 16256
- Locklair Tanya D, 118 Higher Learning Dr, Durham, Nc, 27713
- Lockett Robert, 6715 Atwell St, Pittsburgh, Pa, 15206
- Lockley Edith, 2315 Fitzwater St, Philadelphia, Pa, 19146-1133
- Lockman Issac, 439 E South St, Kennett Sq, Pa, 19348-3618
- Lockner Thomas, 426 Elmer St, Pittsburgh, Pa, 15218-1414
- Locksmith Interstate, Group Inc, 3518 Street Rd, Bensalem, Pa, 19020
- Lockwood Dominick A, 654 Wolf Ave Po Box 390, Po Box 390, Easton, Pa, 18042
- Lockwood Estate Of Kathryn W, 970 E Price St, Philadelphia, Pa, 19138-1720
- Lockwood Kiera, 5310 North 2nd St., Philadelphia, Pa, 19120
- Lockwood William, 276 S 60th St, Philadelphia, Pa, 19139
- Locust Medical Center, 249 South 52nd Street, 1331 E Wyoming Ave, Philadelphia, Pa, 19139
- Locust Medical Center, 51 North 39th Street, 1331 E Wyoming Ave, Philadelphia, Pa, 19104
- Locust Township, Berkheimer Associates, 18 Sherwood Dr, Bloomsburg, Pa, 17815
- Lodge Joan L, 2785 Buck Rd, Bryn Athyn, Pa, 19009-0000
- Lodge Stephen T, 2811 Welsh Rd, Philadelphia, Pa, 19152
- Lodise Joseph T, 138 Iron Bark Ct., Collegeville, Pa, 19426
- Loeb Estelle, 490 Franklin Circle, Yardley, Pa, 19067
- Loeb Nancy C, 9th & Chestnut Sts, Philadelphia, Pa, 19107
- Loeb Rhoades & Co, C/O Fidelity Bk Attn S Curran, Ct Dept B-2 123 S Broad St, Phila, Pa, 19109
- Loeb Roger L, 5512 Beacon St, Pittsburgh, Pa, 15217
- Loeb Roland A, 435 West Chestnut Street Box 1, Lancaster, Pa, 17603-1708
- Loeble William, Apt 210 777 W Germantown Pike, Plymouth, Meeting, Pa, 19462
- Loeffel Stephanie M, 1053 Old Ford Road, Huntingdon Vly, Pa, 19006
- Loera Arthur, 3555 York St, Munhall, Pa, 15120
- Loesch Shirley A, 1115 Montpelier Ave, Erie, Pa, 16505-1534
- Loeschorn Edward C, 106 Elmwood Dr, Milford, Pa, 18337
- Loews Hotel, 1200 Market St, Philadelphia, Pa, 19106
- Loews Hotel, 1200 Market Street, Philadelphia, Pa, 19107
- Loewy Faty, 3000 Ford Road, Bristol, Pa, 19007
- Loewy Gabriel, Frankford Torresdale Med, Red Lion & Knights #210, Philadelphia, Pa, 19114-0000
- Loffio Daniel E, 2265 Mount Laurel Dr, Effort, Pa, 18330
- Loffio Kimberly D, 2265 Mount Laurel Dr, Effot, Pa, 18330
- Loffreda Terry J, 48 Rosedale, Hershey, Pa, 17033
- Loftin James, 902 Lloyd St, Chester, Pa, 19013
- Loftlin Wanda, Dln 001000348148 Rev Refund, 3550 Woodhaven Rd, Philadelphia, Pa, 19154
- Lofton Cathy, C/O Beneficial Bank, Po Box 40058, Phila, Pa, 19106
- Lofton Jeffrey C, Po Box 3362, Maple Glen, Pa, 19002
- Lofton Marlene, 847 Fernhill Rd, Glenside, Pa, 19038
- Lofton Philip A, 6045 Sansom St, Philadelphia, Pa, 19139
- Lofton Phillip A, 6045 Sansom St, Philadelphia, Pa, 19139
- Lofton Renee, Apt 2, Philadelphia, Pa, 19144
- Lofton Timothy, 847 Fernhill Rd, Glenside, Pa, 19038
- Lofton Wanda, 1442 N Wanamaker St, Philadelphia, Pa, 19131-3826
- Loftus Donald E, 2020 Green Ridge St, Dunmore, Pa, 18512-2221
- Loftus Douglas, 211 S 6th Street, Darby, Pa, 19023
- Loftus Jeanne, 2020 Green Ridge St, Dunmore, Pa, 18512-2221
- Loftus John D, 125 S 6th St, Darby, Pa, 19023
- Loftus John J, Po Box 992, Pocono Summit, Pa, 18346-0000
- Loftus Margaret, 2 3rd St, Glen Lyon, Pa, 18617-1106
- Loftus Mermer Oral Surg, Suite 101, 9600 Roosevelt Blvd., Philadelphia, Pa, 19115
- Loftus Peter M, 122 E Hamilton Ave, College, Pa, 16801
- Logalbo Sheryl A, 419 Kellum Ct, Scranton, Pa, 18510
- Logan Brenda A, 342 Coates St, Bridgeport, Pa, 19405-1606
- Logan Carol, 131 Hyland Dr., P O Box 273, Analomink, Pa, 18320
- Logan Carol, 830 Hanford Road, Fairless Hills, Pa, 19030
- Logan Catherine, 2905 Bailey, Philadelphia, Pa, 19132
- Logan Deanda, 7150 Wissahickon Ave, Philadelphia, Pa, 19119-3304
- Logan Delores M, 1740 State Road 30, Imperial, Pa, 15126
- Logan Edward M, 110 Youngs Ave, Woodlyn Pa190941817, Woodlyn, Pa, 19094-1817
- Logan Eilleen, 428 Andrew St, Sharon, Pa, 16146
- Logan Harry J, 1510 Oak St, Pine Hill, Nj, 08021
- Logan James F Jr, 126 Wildwood Ave, Lansdowne, Pa, 19050-2634
- Logan James H, 1237 Janvier, Williamstown, Nj, 08094-3980
- Logan Jeremiah, 25th & Lehigh Drive, Easton, Pa, 18042
- Logan Katherine, 903 W Moyamensing Ave, Philadelphia, Pa, 19148
- Logan Matthew, 72 Williams Ln, Apt 2, Harbor, Pa, 19040
- Logan Medical Assoc, 2613 8th Ave 3rd Flr Mop, Altoona, Pa, 16602-2000
- Logan Robert, Dln 001000246503 Rev Refund, 1300 Bigelow Dr 29b, Harrisburg, Pa, 17103
- Logan Thomas, 1308 W Wingoheoking Ave, Philadelphia, Pa, 19104
- Logan Tompkins Suzanne H, 5347 Library Rd., Bethel Park, Pa, 15235
- Logan Trevor, 1726 Green St Apt 2, Philadelphia, Pa, 19130-3912
- Logan Willard D, Apt 1, 126 Oak St, Beaver, Pa, 15009-0000
- Logans Reserve Development, 7318 Club Farm Rd, Seven Valleys, Pa, 17360
- Logic Anthony, 100 South 3rd, Shamokin, Pa, 17872
- Logic Martha F, Rd 1 Trevorton Road, Shamokin, Pa, 17872
- Logicstream Inc, Pmb 105-202, 700 Downingtown Pike, West Chester, Pa, 19380
- Logiurato Evelyn, 2 Willow Brook Rd, Broomall, Pa, 19008
- Logrippio Felix Jr, Box 829, Norristown, Pa, 19040
- Logrus International Inc, 56 W Georgianna Dr, Richboro, Pa, 18954
- Logue John J, 222 S Franklin St, Allentown, Pa, 18102
- Logue Kevin, 3109 Willits Rd, Philadelphia, Pa, 19114-3816
- Logue Margaret A, 1612 Masters Way, Chadds Ford, Pa, 19317

- Logue Tisha, 4809 N. 10th Street, Phila., Pa, 19141  
 Logue William, Dln 007000433507 Rev Rebate, 6941 Old York Rd, Philadelphia, Pa, 19126-2109  
 Lohaziak Maria, 769 N 24th St, Philadelphia, Pa, 19130-2540  
 Loheac Madalene W, 163 Bacon Rd, Old Westbury, Ny, 11568-1318  
 Lohiser Marshall, 219 Boileau Pl, Meadville, Pa, 16335  
 Lohman M R, 5941 Via Santana, Yorba Linda, Ca, 92687-3420  
 Lohr Cindy, 213 Ferrish, Doylestown, Pa, 18901  
 Lohr Madeline L, The Hideout Apt 921, Lake Ariel, Pa, 18436  
 Lohr Marie S, 2553 S. Beulah St., Phila, Pa, 19148  
 Lohry Eleanor K, 10551 Allendale Rd, Mechanicsburg, Pa, 17055  
 Lois C Bryner, 38 Ash Street, Danville, Pa, 17821  
 Lois K Miller, 200 Ridge Rd, Etters, Pa, 17319  
 Lois Plotkin Ta, Petals & Potpour, Po Box 20, Smoketown, Pa, 17576  
 Loizides Nicholas D, Flr 1, 5541 Bartlett St, Pittsburgh, Pa, 15217  
 Loke Paul, 21 Franklin St., Plymouth, Pa, 18651  
 Lokey Basya, 5705 Melvin Street, Pittsburgh, Pa, 15217  
 Lokin Cynthia, 5 E Stillwater Rd, Newton, Nj, 07860  
 Lokuta Joseph, 211 S Main St, Taylor, Pa, 18517  
 Lokuta Joseph, Dba Triboro Auto, 211 S Main St, Taylor, Pa, 18517  
 Loland Signe L, 714 Mohns Hill Rd, Reading, Pa, 19608  
 Loll James, 141 Windy Ghoul, Beaver, Pa, 15009-0000  
 Loll Lisa, 141 Windy Ghoul, Beaver, Pa, 15009-0000  
 Lollis Corey Jason, Po Box 94, Scotrun, Pa, 18355-0094  
 Lollo Robert, 1507 Whitestown Road Ext, Prospect, Pa, 16052  
 Lomanaco Gerald J., 22 Orchard Square, Caldwell, Nj, 07110  
 Lomanaco Patricia, 22 Orchard Square, Caldwell, Nj, 07110  
 Lomax Alisa A, 242 W Maple Street, York, Pa, 17403  
 Lomax Channing, 227 Pusey Ave, Collingdale, Pa, 19023  
 Lomax Deneen, 751 Martin Luther King, Apt 203, Newark, Nj, 07102  
 Lombardi Alicia R L, 1605 Washington Ave, Prospect Park, Pa, 19076  
 Lombardi Jennifer L L, 1605 Washington Ave, Prospect Park, Pa, 19076  
 Lombardi Margherita, 435 N Daggett St, Philadelphia, Pa, 19151-4016  
 Lombardi Michael A, 1605 Washington Ave, Prospect Park, Pa, 19076  
 Lombardo Amelia, 20 E Baltimore Ave 2nd Fl, Lansdowne, Pa, 19050-2202  
 Lombardo Anne, 2212 S Street, Sacramento, Ca, 95816  
 Lombardo Carol F, C/O Carol F Lombardo, 1895 Rachel Dr, Carlisle, Pa, 17013-1047  
 Lombardo Christine, 5340 Schantz Rd, Allentown, Pa, 18104  
 Lombardo Frank, 405 Main St, Irwin, Pa, 15642  
 Lombardo Gemma, 926 E Passyunk Ave, Philadelphia, Pa, 19147  
 Lombardo Gerard Md, P O Box 343, Lititz, Pa, 17543  
 Lombardo Jo Ann, Rr 2 Box 134, Montrose, Pa, 18801  
 Lomberg Michael, Rd 1 Box 107, Indiana, Pa, 15701  
 Lomden Jeannette, 2124 Wallace Street, Philadelphia, Pa, 19130-3105  
 Lomden Morris, 2124 Wallace Street, Philadelphia, Pa, 19130-3105  
 Lomenzo Frank, 4193 Leah Ave, Dover, Pa, 17315  
 Lomeo James E, 2509 Park Manor Drive, Mckeesport, Pa, 15132  
 Lomeo Tina O, 2509 Park Manor Drive, Mckeesport, Pa, 15132  
 Lomman Joseph W, Dln 005000243272 Rev Refund, 18 Idolstone Rd, Levittown, Pa, 19057  
 Lomonaco Sadie, 1801 Market Street, Philadelphia, Pa, 19103-1628  
 Lomond Helen, 613 Va Ave, Midland, Pa, 15059  
 Lomurno Michael, 1970 New Rodgers Rd., K13, Levittown, Pa, 19056  
 Lomus Catharine L, 2521 Annin St, Philadelphia, Pa, 19146-3924  
 Lomus Henry, 2521 Annin St, Philadelphia, Pa, 19146-3924  
 Lona Mabel, Rr3 Box 700, Annville, Pa, 17003  
 London Creative Floral Designers In, Rin 40343012 Rev Ct Refund, 3392 Memphis St, Philadelphia, Pa, 19134-4510  
 London Dorothy L, 32 S Belvidere Ave A, York, Pa, 17404-3674  
 London Gladys M, 16 Winding Brook Rd, East Stroudsburg, Pa, 00001-8301  
 London Grove Ltd, Axe Wood West, 7 E Skippack Pike, Ambler, Pa, 19002  
 London Mary C, 714 S Main St, Du Bois, Pa, 15801-0000  
 London Theophilus Irene, 829 Evesham Ave, Baltimore, Md, 21212  
 London Theophilus Rodney, 829 Evesham Ave, Baltimore, Md, 21212  
 London Virginia, 27 Church St, Lancaster, Pa, 17602  
 Londonbarr D O\* P, One Oxford Valley\*, Langhorne, Pa, 19047  
 Londono Nursing Service, 1928 Cottman Av, Philadelphia, Pa, 19111  
 Lonetti Frank, 405 Church Ln, Yeadon, Pa, 19050-3201  
 Loney Dolores T, 8048 Oxford Ave, Philadelphia, Pa, 19111  
 Lonz Jeff, 4 Waverly Ct, Apt C, Lansdale, Pa, 19446  
 Long Adam G, 103 Main St Second Fl, Red Hill, Pa, 18041  
 Long Arlene F, 107 E Rose Valley Rd, Wallingford, Pa, 19086-6540  
 Long Arthur, 4819 N 4th Street, Philadelphia, Pa, 19120  
 Long Barry, Old Forge High School, Marion St, Old Forge, Pa, 18518  
 Long Benjamin Richard, 5059 School Creek Ln, Annville, Pa, 17003-8901  
 Long Brenda L, 2 Ruth Rd, Denver, Pa, 17517  
 Long Brent M, 3455 Street Rd Hancock 7, Hamilton Ct E, Bensalem, Pa, 19020  
 Long Brian, 7256 Lincoln Way W Apt B Po B, St Thomas, Pa, 17252  
 Long Bruce &, George Dohler, P O Box 48, North East, Pa, 16428  
 Long Calvin, 436 Old West Creek Rd, Emporium, Pa, 15834  
 Long Carolyn, 60 Leeman St, Easton, Pa, 18042  
 Long Catherine, 108 Timothy St, Johnston, Pa, 15904-0000  
 Long Charles, 2036 Larry St, Philadelphia, Pa, 19142  
 Long Charles V Jr, Rd 4, Muncy, Pa, 17756  
 Long Cory, 433 W Marion St, Lancaster, Pa, 17603  
 Long Cory S, 433 W Marion St, Lancaster, Pa, 17603  
 Long Daniel T, Po Box 117, Waltersburg, Pa, 15488-0117  
 Long David L, 275cumberland Box111, Mechanicsburg, Pa, 17055  
 Long Debra, 7601 Easton Rd Apt 1, Ottsville, Pa, 18942  
 Long Dewey J, Rr 1 Box 14, Pittsfield, Pa, 16340-0000  
 Long Diana, 431 Walnut St Apt 1, Reading, Pa, 19601  
 Long Edward, 19 Mill Stone Dr, Newtown, Pa, 18940  
 Long Edward P, 104 Frederick Street, Lock Haven, Pa, 17745  
 Long Elsie E, 5719 Tulip St, Philadelphia, Pa, 19135  
 Long Erin, 100 Anderson St #241, Pittsburgh, Pa, 15212  
 Long Est Erma J, C/O J Long, 100 S Elmwood St, Buffalo, Ny, 14202-0000  
 Long Estella E, Po Box 6705, Philadelphia, Pa, 19132  
 Long Ethel A, 211 North Dr, Butler, Pa, 16001  
 Long Frank X, 109 Browning Lane, Rosemont, Pa, 19010-1007  
 Long Gloria C, Rrt 2 Box 2036, Sweet Valley, Pa, 18656-0000  
 Long Grace Coe, 110 W Wissahickon Ave #314, 201 W Evergreen Ave, Flourtown, Pa, 19031-1802  
 Long Helen, 147 Mallard Drive, Mckees Rocks, Pa, 15136  
 Long Helen M, 401 University Dr, Schuylkill Haven, Pa, 17972-0000  
 Long Hillary, 19 Mill Stone Dr, Newtown, Pa, 18940  
 Long James H, 107 E Rose Valley Rd, Wallingford, Pa, 19086-654  
 Long Jane L, 1218 Lose Ave, Williamsport, Pa, 17701  
 Long Jane S, 5508 Elmer St Apt 7, Pittsburgh, Pa, 15232-2457  
 Long Jesse P, 246 W Mahoning St, Punxsutawney, Pa, 15767-1919  
 Long John, 147 Mallard Drive, Mckees Rocks, Pa, 15136  
 Long John, 2123 Rockwell Avenue, Scranton, Pa, 18508  
 Long John E, 381 Modena Road, Coatesville, Pa, 19320  
 Long John J Iii, 30 Spruce Rd, Warrington, Pa, 18976-2549  
 Long Joseph, 1433 Jerome St, Philadelphia, Pa, 19140-3015  
 Long Joseph Md, Po Box 13789, Philadelphia, Pa, 19101  
 Long Joyce M, 737 Hiland Ave, Coraopolis, Pa, 15108  
 Long Joyce Y, Mrs Joyce L Werner, R D 2, Etters, Pa, 17319-9802  
 Long Karen, Dln 005000365390 Rev Refund, 2229 Saint Albans Street, Philadelphia, Pa, 19146  
 Long Keith, 175 Stanley Dr, New Oxford, Pa, 17350-0000  
 Long Kenneth T, 302 Shropshire Dr, West Chester, Pa, 19382  
 Long Kristin, 100 Summit St, Harrisburg, Pa, 17113  
 Long Larry, 2246 Street Rd, Warrington, Pa, 18976  
 Long Lavern, 729 Fivepointville Rd, Denver, Pa, 17517  
 Long Lucille, 5641 Belmar Ter, Philadelphia, Pa, 19143  
 Long M Almira, Rrt 2 Box 2036, Sweet Valley, Pa, 18656-0000  
 Long Martha R, Rr 4 Box 4403, East Stroudsburg, Pa, 18301  
 Long Mary E, 1912 President St, Philadelphia, Pa, 19115  
 Long Mazie, 245 Tate Road, Lanham, Md, 20706  
 Long Mearl Richard, 5059 School Creek Ln, Annville, Pa, 17003-8901  
 Long Merrella A, Dln 007000110957 Rev Rebate, Apt 2, 615 Valley Rd, Danville, Pa, 17821-8005  
 Long Monica, 6595 Frankstown Ave, Pittsburgh, Pa, 15206  
 Long Orrie U, 710 Bayridge Ave, Pittsburgh, Pa, 15226  
 Long Pearl M, 3718 Nanton Pl, Philadelphia, Pa, 19154  
 Long R, 524 Church St, Norristown, Pa, 19401-4811  
 Long Raymond A, 320 Woodland Ave, Pennel, Pa, 19047-5128  
 Long Richard K, 105 Woodside Dr, Easton, Pa, 18045  
 Long Robert B, Do Not Mail, Lost Agent, Pa, 99999  
 Long Robert W, 3965 Stevenson St, Philadelphia, Pa, 19114  
 Long Ruth F, 1204 Fidelity St, Reading, Pa, 19604  
 Long Sharon Ann, 721 Richford Street, Duquesne, Pa, 15110  
 Long Shirley, 989 Highland Rd, Newtown Square, Pa, 19073  
 Long Susan, 320 Yorklin Rd, Oxford, Pa, 19363-2422  
 Long Theodore & Barbara, 138 Limestone Rd., Hollidaysburg, Pa, 16648  
 Long Thomas, 3503 Rhoads Ave, Newtown Sq, Pa, 19073  
 Long Thomas J, 721 Richford Street, Duquesne, Pa, 15110  
 Long Thomas Walter, 8927 Lewin Pl, Philadelphia, Pa, 19136  
 Long William, 111 South 13th St 1st Floor, Allentown, Pa, 181024601  
 Longcare William, 7025 W Chester Pike, Upper Darby, Pa, 19082-1797  
 Longello Lois J, Wissahickon Gardens Apt 11 D, Wissahickon & Manheim St, Philadelphia, Pa, 00000-0000  
 Longello Nicole M, Wissahickon Gardens Apt 11 D, Wissahickon & Manheim St, Philadelphia, Pa, 00000-0000  
 Longenberger John A, 106 Chestnut St Apt 6, Nescopeck, Pa, 18635-0000  
 Longenecker Melissa L, 1414 Brook St, Scranton, Pa, 18505  
 Longenecker Richard S, 519 S 24th St, Allentown, Pa, 18104  
 Longenecker Stacia R, And Tom Masano, 1612 North 11 Th Street Unit 1, Reading, Pa, 19604-1714  
 Longerman Gustav A, 135 Koehler Street, Pittsburgh, Pa, 15210-0000  
 Longley Ava M, 510 St Davids Av, Wayne, Pa, 19087-0000  
 Longmore Timothy, Dln 991200729025 Rev Refund, 2518 Rickert Road, Perkasio, Pa, 18944  
 Longnecker Dor, 739 Linden St, Bethlehem, Pa, 18018-4241  
 Longnockers Driving Rng, 1500 N 33rd St, Philadelphia, Pa, 19121  
 Longo Amelia, 7120 Penna Ave, Upper Darby, Pa, 19082-3613  
 Longo Andrea, 185 Cedar Manor, Elizabethtown, Pa, 17022  
 Longo Barbara, 712 Mcllellan St, Philadelphia, Pa, 19148-0000  
 Longo John, C/O Pharmacia Inc, 5100 Campus Drive, Plymouth Mtg, Pa, 19462  
 Longo Louis A, 7120 Penna Ave, Upper Darby, Pa, 19082-3613  
 Longo Luis Bs Md Ms P, 00286367861 0001 Cl#02209, 1001 Ave Munoz Rivera 500, Hato Rey, Pr, 00918-0000  
 Longo Mary C, 707 W Elm St, Scranton, Pa, 18504  
 Longo Mary R, 16 Laughlin Ln, Philadelphia, Pa, 19118  
 Longo Robert, Rd 1 Box 606, Scotrun, Pa, 18355  
 Longo Ronald, 519 Brownsville, Mckeesport, Pa, 15210  
 Longo Ronald, 608 Washington Ave, Bridgeville, Pa, 15017-2058  
 Longoria Fernando, 224 East Sheldon Street, Philadelphia, Pa, 19120  
 Longshore E H, 8401 Roosevelt Blvd Apt C232, Philadelphia, Pa, 19152  
 Longstreth William C, 1500 Walnut St, Philadelphia, Pa, 19100  
 Longthorne Joseph P, 14 N Mt Apts, Downingtown, Pa, 19335-0000  
 Longton Maria L, 2236 Mohegan Dr, Apt 202, Falls Church, Va, 22043  
 Longue Mary E, 1198 Union Meeting Rd, Blue Bell, Pa, 19422-1914  
 Longwood Manufacturing, 816 E Baltimore Pike Rt 1, Kennett Square, Pa, 19348  
 Lonnie Marshall Towers Perrin R, 1735 Market St, Phila, Pa, 19103  
 Lonser Dorothy L, 111 Cornelia St, Pittston, Pa, 18640  
 Lonz Tran, 215 Kenilworth Ave, Philadelphia, Pa, 19120  
 Lonza Inc D Z In, Materials Mgmt 20th Floor, 1818 Market St, D Z In, Philadelphia, Pa, 19103  
 Loo Yu F, Dln 007001686120 Rev Refund, 431 Race St, Philadelphia, Pa, 19107  
 Lookstein Arlyne, 605 Somerset St, North Plainfield, Nj, 07060-4909  
 Loomis, Po Box 13845, Reading, Pa, 19612-3845  
 Loomis Benefits West, Po Box 13814, Reading, Pa, 19612  
 Loomis Heather N, 161 Mott Street, Corry, Pa, 16407-1542  
 Loomis Kirk A, 236 Morgantown St, Uniontown, Pa, 15401  
 Loomis Richard, Rd 1, Glenmoore, Pa, 19343-9801  
 Looney Joseph, 100 Banyon Dr, Pittsburgh, Pa, 15235  
 Loose Debra S, 45 Ironstone Drive, Elizabethtown, Pa, 17022-1371  
 Loose Elmer D, 901 Myrtle St, Erie, Pa, 16502-0000  
 Loose Erna, Rd 2 Box 2410 A, Pottsville, Pa, 17901  
 Loose H Guy, Rd 2 Box 2410 A, Pottsville, Pa, 17901  
 Loose Justin, 2769 Bellman's Church Rd, Mohrsville, Pa, 19541  
 Loose Katherine E, 42 N Harrison #1, Palmyra, Pa, 17078  
 Loose Scott E, 45 Ironstone Drive, Elizabethtown, Pa, 17022-1371

Loose Yasmin, Rd 1 Box 108 A, Mohrsville, Pa, 19541  
Lopane Nadia, 1945 S 29th St, Philadelphia, Pa, 191452  
Lopata Anne E, 573 Hazelwood Ave, Pittsburgh, Pa, 15207-1230  
Lopata George E, 573 Hazelwood Ave, Pittsburgh, Pa, 15207-1230  
Lopatinsky Jimmy E, 700 Main St Apt 102, Slatington, Pa, 18080  
Lopatoski Carol Ann, Rd 1, Uniondale, Pa, 18470-9801  
Lopatoski Thomas J, Rd 1, Uniondale, Pa, 18470-9801  
Lopellas Appliance, 312 Bridge Street, Phoenixville, Pa, 19460  
Loper E C, 98 Howard St, Enola, Pa, 17025  
Loperena Jose J, 403 W Chapel St, Hazleton, Pa, 18201-6157  
Lopes Damien, 942 N Farson St, Philadelphia, Pa, 19131  
Lopes Kaleiolani, 7600 Stenton Avenue Apt 18b, Philadelphia, Pa, 19118  
Lopez Alejandro, Dln 991000048851 Rev Refund, 105-16 89th St, Ozone Park, Ny, 11417  
Lopez Andres, 1226 Fairfax Street, Allentown, Pa, 18103  
Lopez Andres, Dln 005000394680 Rev Refund, 438 Gordon St, Allentown, Pa, 18102  
Lopez Angel, 612 Haws Ave #2, Norristown, Pa, 19401-0000  
Lopez Angel L, 609 North Queen St, Lancaster, Pa, 17603  
Lopez Angel M, 41 South 9th St, Apt 8, Reading, Pa, 19602  
Lopez Anna, 737 Smylie Rd, Philadelphia, Pa, 19124  
Lopez Antonia, 240 S 45th St, Philadelphia, Pa, 19104-0000  
Lopez Aurora, 224 Pitt St Apt 1, Tamaqua, Pa, 18252  
Lopez Barry, 428 Forbes Avenue Sui, Pittsburgh, Pa, 15219  
Lopez Carol Ann, 1249 W Chew St, Allentown, Pa, 18102-3742  
Lopez Diana, 1029 Mechanic St, Bethlehem, Pa, 18015  
Lopez Edward C, 2530 Barnsleigh Drive, Bensalem, Pa, 19020  
Lopez Efrain, 16 W Ludwig Av, Chambersburg, Pa, 17201-243  
Lopez Elaine, 531 Walnut St Apt 7, Allentown, Pa, 18101-2324  
Lopez Eloy, 625 E Cypress, Kenneth Square, Pa, 19348  
Lopez Ernesto, 3315 N 5th St, Philadelphia, Pa, 19133  
Lopez Fernando, Po Box 2536 St, Hawley, Pa, 99999  
Lopez Filemor, 93 South Fulton, Hazleton, Pa, 18201  
Lopez Francisco, 326-28 N 2nd Street, Steelton, Pa, 17113  
Lopez Gloria, Dln 997000490457 Rev Rebate, 226 Brookside, Lebanon, Pa, 17046  
Lopez Herminio, 704 E. Chestnut St., Apt. 1, Coatesville, Pa, 19320  
Lopez Irma Y, 350 W Lehigh St Apt 3, Bethlehem, Pa, 18018  
Lopez Jessica L, 219 1/2 S Fourth Street, Reading, Pa, 19602  
Lopez Jesus, 5723 Reach Street, Philadelphia, Pa, 19120  
Lopez Jimmy, 351 Pattison St, York, Pa, 17403  
Lopez Jose, Dln 007000320113 Rev Rebate, 4950 N Fairhill St, Philadelphia, Pa, 19120-3712  
Lopez Jose Palmer, Box 1516, Hato Rey, Fo, 99999-0000  
Lopez Juan, 125 Lafayette St, Norristown, Pa, 19401  
Lopez Linda Lou, 661 Valerie Road, Newtown Square, Pa, 19073-1502  
Lopez Louis J, 661 Valerie Road, Newtown Square, Pa, 19073-1502  
Lopez Lucio, 4290 Williamsburg Way, Apt 1, Harrisburg, Pa, 17109  
Lopez Lydia, 3112 N Hancock St., Philadelphia, Pa, 19133-0000  
Lopez Manual, 7842 Country Place Drive, Tobyhanna, Pa, 18466  
Lopez Marisa, 3473 Bowman St, Philadelphia, Pa, 19129  
Lopez Oscar, 1 Madison Ave K 4, Warmister, Pa, 18977-0000  
Lopez Ramon A, 400 South 14th St, Harrisburg, Pa, 17104  
Lopez Raymond, 12222941 Slack St, Poway, Ca, 92064  
Lopez Raymond, 12941 Slack St, Poway, Ca, 92064  
Lopez Richard A, 122 W Pauline Dr, Clearfield, Pa, 16830  
Lopez Rigoberto, 415 Broad Street, Philadelphia, Pa, 19147  
Lopez Roberto, Dln 007001266833 Rev Refund, West 53, 927 E Tioga St W53, Philadelphia, Pa, 19134  
Lopez Roelmer, 17 Morgan St, Phoenixville, Pa, 19460  
Lopez Sara, 250 Plaza Blvd B24, Morrisville, Pa, 19067  
Lopez Sergio, 220 Ann St, Phoenixville, Pa, 19460  
Lopez Sharline, 137 N Queen St, York, Pa, 17403-1425  
Lopez Stacy L, Po Box 124, Blue Bell, Pa, 19422  
Lopez Warren Yvette, 4 Town Commons Court, Germantown, Md, 20874  
Lopez Yarimar Rivera, 4727 N 3rd St, Philadelphia, Pa, 19120-0000  
Lopezleyua Omar R, 750 Franklin Rd Se, Marietta Ga, Pa, 30067-7807  
Lopp Jamel, 706 East Lincoln Highway, Coatesville, Pa, 19320  
Lopresti Rita C, 1690 Briarwood Dr J 4, Latrobe, Pa, 15650  
Lorah Adam C, 729 Rose Avenue, Bethlehem, Pa, 18018  
Lorah Gregory, 3645 Old Phila Pike, Bethlehem, Pa, 18015-5821  
Lorah Gregory A, 3645 Old Philadelphia Pike, Bethlehem, Pa, 18015-5821  
Lorah Rudolph H Jr Estate, 1531 Catherine Street, Harrisburg, Pa, 17104  
Lorah Terri L, 757 Fireline Rd Apt A, Palmerton, Pa, 18071  
Lorahs Inn, 3120 Penn Avenue, Hatfield, Pa, 19440  
Lorber Tim, 1093 Lincoln Dr, West Chester, Pa, 19380  
Lord Amy M, 6413 Hilltop Rd, Brookhaven, Pa, 19015  
Lord Cecil, 9126 Carrol Ln, Philadelphia, Pa, 19019  
Lord Charles P, Dln 001000522014 Rev Refund, 5730 Filbert St, Philadelphia, Pa, 19106  
Lord Colin, 401 Kathy Dr, Yardley, Pa, 19067  
Lord Corporation, P O Box 3620261m, Pittsburgh, Pa, 15251-0000  
Lord Denise, 1150 Devereaux Ave, Philadelphia, Pa, 19111-5826  
Lord Jay W, P O Box 237, Bensalem, Pa, 19020-0237  
Lord Kevin P, 1150 Devereaux Ave, Philadelphia, Pa, 19111-5826  
Lord Ralph H, 405 S Braddock Ave Apt 2, Pittsburgh, Pa, 15221-3267  
Lord Richard D, 463 Hunters Rd, Mohnton, Pa, 19540-0000  
Lord Robert J, B 211, 3900 City Line Ave, Philadelphia, Pa, 19131  
Lord Shirley J, 3104 Franciscan Way, Aston, Pa, 19014  
Lord William, 1336 Arrott St Apt B, Philadelphia, Pa, 19124  
Lore Robert E., 2109 Cranberry St, Erie, Pa, 16502  
Lorence Carolyn R, 6416 Belvoir Dr, Verona, Pa, 15147-0000  
Lorence Jonathan, C/O: L. Rushmore Key Fin Corp, 3631 131st Ave North, Clearwater, Fl, 06/07-/199  
Lorenz Anthony J, 3555 N 5th St, Philadelphia, Pa, 19140-4548  
Lorenz Dawn R, 22 Haws Lane, Philadelphia, Pa, 19118-0000  
Lorenz Edward F, 1022 Goehring St, Pittsburgh, Pa, 15212-0000  
Lorenz Mary K, 3555 N 5th St, Philadelphia, Pa, 19140-4548  
Lorenz Melissa A, 22 Haws Lane, Philadelphia, Pa, 19118-0000  
Lorenz Nancy, 121 Dorsheim Lane, Honey Brook, Pa, 19344  
Lorenz Richard A Jr, 22 Haws Lane, Philadelphia, Pa, 19118-0000  
Lorenzi Jose A, 2076 E Elkhart St, Philadelphia, Pa, 19134-3735  
Lorenzo Agustin, 1930 Webster, Philadelphia, Pa, 19146  
Lorenzo Conte J, 73 Norwood Ave, Long Branch, Nj, 7740  
Lorenzo Jane, 325 N Craig Street, Pittsburgh, Pa, 15213  
Lorenzo Marie, 22 East St., York, Pa, 17402-0000  
Loreski Alyssa M, 1018 Ringgold St, Pittsburgh, Pa, 15220-4730  
Loreski Ronald W, 1018 Ringgold St, Pittsburgh, Pa, 15220-4730  
Loretta A Tofani, 634 Fox Fields Road, Brynmawr, Pa, 19010  
Loretta Iannuzzi, 3115 S Juniper Street, Philadelphia, Pa, 19148-5245  
Loretta Reinhart E, The Strath Haven, Apt 406, Swarthmore, Pa, 19081  
Lorey John G Estate Of, Bvge 246 Frndshp Cr, Beaver, Pa, 15009  
Lori Azcorra, 9927 Bateman Avenue, Cranesville, Pa, 16410  
Lori Boggs Tax Collector, 58 Sterrett St, Valencia, Pa, 16059  
Lori Nicholas, 223 Market St., Highspire, Pa, 17034  
Lori R Buzard, Ed Shults Chevrolet Geo, 400 Fourth Ave Apt 3, Warren, Pa, 16365-2207  
Lori Sanders, 2401 Pennsylvania Avenue, Philadelphia, Pa, 19130  
Loria Roseanne, 1736 Stony Rd, Warminster, Pa, 18974  
Lorie A Golden, 2611 Memorial Blvd, Connellsville, Pa, 15425-1412  
Lorie J Corporation, 4014 Lori J Circle, Monongahela, Pa, 15063-9721  
Lorince Gregory, 13741 Ridge Rd, Irwin, Pa, 15642  
Loropath Systems Inc, Rin 40359537 Rev Ct Refund, 1304 Kendall Rd, Swarthmore, Pa, 19081-2321  
Lorraine D Inc, 1042 S Paxon St, Phila, Pa, 19143  
Lorraine Knutson, 300 Sixth Ave, Pittsburgh, Pa, 15222-2514  
Lorraine Olive, 233 Chartiers Dr, Nw Kensington, Pa, 15068  
Los Alamitos Pharmacy, 321 W Girard Ave, Philadelphia, Pa, 19123  
Los Amigos, 50 South 2nd Street, Philadelphia, Pa, 19106  
Losanowych Bohban, 759 Windsor Cir, Folcroft, Pa, 19032-1519  
Losasso Michael, 6428 Girard Ave, Philadelphia, Pa, 19151  
Loscalzo Marguerite, C/O Beneficial Bank, Po Box 40058, Phila, Pa, 19106  
Losell Trudy L, 5302 Locoming Mall Dr, Montoursville, Pa, 17754  
Losey John, 202 Center St, Sheffield, Pa, 70000  
Lossier Picard, 206 Barclay Cir, Cheltenham, Pa, 19012-0000  
Losinger Jon Michael, 13 Pearl St Apt 3, Wellsboro, Pa, 16901-1521  
Losito Jeannette, 124 Jenners Pond Rd Apt 1304, West Grove, Pa, 19390-8400  
Losos Carol M, 2145 Mt Vernon Street, Philadelphia, Pa, 19130  
Loss Arthur, 21 E Long Ave, Apt 416, Du Bois, Pa, 15801  
Loss Joseph, 2207 Rabbit Run, Gilbertsville, Pa, 19525  
Loss Prevention Inc, 250 Mt Lebanon Blvd, Ste 420, Pittsburgh, Pa, 15234  
Lostetter Walter C, 255 Melvin Drive, Pittsburgh, Pa, 15620  
Lostrangio Joseph, 2703 Dudley Court, Bensalem, Pa, 19020-0000  
Lostrangio Joseph, Po Box 1271, Newtown, Pa, 18940  
Lotman Gabriel E, 136 Marie Circle, Aston, Pa, 19014  
Lott Alayne, C/O Carol Black, 100 S Broad St Ste 1125, Philadelphia, Pa, 19110-1029  
Lott Parriele, 373 E Hector St, Conshohocken, Pa, 19428-1916  
Lotus Corp, 300 River Park Dr, N. Reading, Pa, 1864  
Lotz Horsham Hotel Prtnshp, 1818 Market St # 3520, Philidelphia, Pa, 19103-3629  
Lotz Joan H, 452 29th St, Mc Keesport, Pa, 15132  
Lotz May L Trustee, Box 1087 Hemlock Farms, Hawley, Pa, 18428  
Lou Arthur T, C/O Gary Lee, 1101 Market St Suite 2050, Philadelphia, Pa, 19107  
Louan Simon A, Av Higienopolis 1074 /, Sao Paulo/Brazil, Pa, 99999  
Loucks Bernice G, 119 E Washington Lane, Philadelphia, Pa, 19144-2010  
Loucks Donald S, 107 Nobile Vista Apts, Greensburg, Pa, 15601  
Loudid Lucy B, 5000 Woodbine Ave Apt 212, Philadelphia, Pa, 19131-2541  
Louden Ellis B, 1312 Willow St, Norristown, Pa, 19401-0000  
Louderbach Transportation, 260 Hansen Access Road, King Of Prussia, Pa, 19406  
Loudermilk L, Po Box 1786, Pittsburg, Pa, 51253  
Loudon John W, 1705 Powderhorn Dr, Newtown, Pa, 18940  
Lough Madolyn, Rd, Farmington, Pa, 15437  
Loughery Edward, 213 N Furnace St Apt 5, Birdsboro, Pa, 19508  
Loughery Jack Cust, 1907 Sunrise Way, Jamison, Pa, 18929-0000  
Loughery Kevin, 1907 Sunrise Way, Jamison, Pa, 18929-0000  
Loughlin Emma L, 1011 Cantrell St, Philadelphia, Pa, 19148  
Loughner Willamina, Rr 2 191, Export, Pa, 15632-0000  
Loughney Janet R, 28 Poole St, Pittston, Pa, 18640  
Loughney Joseph, 2701 Madison Ave Apt B-26, Chester, Pa, 19013  
Loughney Joseph L, P O Box 789, Washington, Pa, 15301-0000  
Loughney Maureen B, 420 Monroe Ave Apt 3, Scranton, Pa, 18510  
Loughrey Henry, Dln 007000225114 Rev Rebate, 322 N Mckean St, Kittanning, Pa, 16201-1345  
Loughry Shannon, 360 Tyler Ave, Washington, Pa, 15301  
Louie Hou C, 149-153 North Eleventh St., Philadelphia, Pa, 19107  
Louie Sylvia, Manoa Park Apts #K 287, 400 Glendale Rd, Havertown, Pa, 19083-3152  
Louie Xien Qiang, 6638 Akron St, Philadelphia, Pa, 19149  
Louis Anthonise Anthony, 52 Ramsgate Court, Blue Bell, Pa, 19422-0000  
Louis Bank, 270 Keswick Ave, Glenside, Pa, 19038-4894  
Louis Floral, Main St, Republic, Pa, 15475  
Louis Hang K, 36 Green Briar Rd, Thorndale, Pa, 19372-1158  
Louis Louinel, Rd I Box 103, Orangeville, Pa, 17859  
Louis Louis P, P, 916 Fifth Ave, Pittsburgh, Pa, 15921  
Louis Luc L, 03274015921 0002 Commrcl, 231 N.E. 55th Street Apt, Miami, Fl, 33137  
Louis P Degennaro M D, 327 N Washington Ave, Scranton, Pa, 18509  
Louis Reifer Creations Inc, Attn: Irwin Reifer, 814 Penn Ave, Pittsburgh, Pa, 152223610  
Louis Singer Beneficial \*, Assn, 2550 Welsh Rd Apt 24, Philadelphia, Pa, 19152-1403  
Louis Vincent, 3902 City Ave Adams House, Apt B-204, Philadelphia, Pa, 19131  
Louise Blochberger, 791 Johnsonburg Rd Apt 20, Saint Marys, Pa, 15857  
Louise Child Care, 5 Station Square Drive East, Sattin Jackie Ross, Pittsburgh, Pa, 15219  
Louise Eck, Rd 1 Box 171 B Fisher Road, Lawrenceville, Pa, 16929  
Louise H G, 791 Locust Ave 227, Washington, Pa, 15301  
Louise Johnson Cust, 4579 Tulane Ave, Erie, Pa, 16506-1517  
Louise Merves Oki N, 25 Washington Lane, Wyncote House 6a2, Wyncote, Pa, 19095  
Louise Spencer, 433 Seymour Hill Rd, Mansfield, Pa, 16933  
Louka Elizabeth B, Apt 300, 913 Pine St, Philadelphia, Pa, 19107  
Louke Melissa G, 2335 3rd Ave, Boothwyn, Pa, 19061  
Louke Melissa G, 2335 3rd Avenue, Boothwyn, Pa, 19061  
Lounge The B, 107 N Keyser Ave, Old Forge, Pa, 18518  
Loupe Robert, Po Box 599, North East, Pa, 16428  
Louque Robert W, 1310 Vickers Ave, Durham, Nc, 27707  
Lourie Marlene D, C/O Elizabeth J Lourie, 1739 Williams Way, Norristown, Pa, 19401  
Loutzenhiser John R Jr, 16 Bessemer St, Greenville, Pa, 16125-1702  
Louvai Fauntroy, 717 Constitution Dr #101, Exton, Pa, 19341  
Louviaux Margaret, 1000 Grenoble Rd, Ivyland, Pa, 18974

Louy Harry, 615 E Mosser St, Apt 29, Allentown, Pa, 18109  
 Louzonis Daniel, 2031 South St, Apt 219, Philadelphia, Pa, 19146  
 Louzonis Daniel, Dln 007002445705 Rev Refund, 2031 South Street Ap, Philadelphia, Pa, 19146  
 Lovada Enterprise Inc, C/O Cpa 2337 Philmont, Ste 106, Huntingdon Vly, Pa, 19006  
 Love Barbara M, 3310 Fairdale Road, Philadelphia, Pa, 19154  
 Love Eddie, 1026 1st Avenue, Coraopolis, Pa, 15108  
 Love Jonathan E, 1303 Alfred Avenue, Apt E, Yeadon, Pa, 19050  
 Love Kevin C, 228 Montrose, Philadelphia, Pa, 19147  
 Love Me Tender, 2805 Egypt Road, Audubon, Pa, 19407-0000  
 Love Mildred M, 203 Susquehanna Ave, Lansdale, Pa, 19446  
 Love Pharmacy Inc & Evelyn M Brannan Evelyn M, 6524 Lebanon Avenue, Philadelphia, Pa, 19151  
 Love Sara, Admin For Estate Of Harold E L, Po Box 175 233 Francis Rd, Star Junction, Pa, 15482-0175  
 Love Sylvia, Duffield House Apt 1006, 3701 Conshocken Ave, Philadelphia, Pa, 19131  
 Loveall Brian E., 115 West 81st Street, Kansas City, Mo, 64114  
 Loveall Stacey L., 115 West 81st Street, Kansas City, Mo, 64114  
 Lovecchio Anthony, 18 Wayne St, Wilkes Barre, Pa, 18702-5818  
 Lovejoy Steven, 3793 Grandview Ave, Bensalem, Pa, 19020  
 Lovelace Darius R, Po Box 356, Leechburg, Pa, 15656-0356  
 Lovelace Do T01 27 04 Na, 610 Wyoming Avenue, Kingston, Pa, 18704  
 Lovelace John P, 409 Pembroke Rd, Havertown, Pa, 19083-0000  
 Lovelace John P, 409 Pembroke Rd, Havertown, Pa, 19083-4746  
 Loveland John, 719 W 5th St, Chester, Pa, 19013-3811  
 Loveland Scott D, 109 No 3rd St Apt 109, Easton, Pa, 18042  
 Lovell George W, 209 North Main St, Horseheads, Ny, 14845  
 Lovell Harry Jr, 430 S 55th St, Philadelphia, Pa, 19143  
 Lovell James D, 2 Eventide Pl, Levittown, Pa, 19054  
 Lovell Kim, 379 Arona Rd., North Huntingdon, Pa, 15642  
 Lovell Megan K, 4405 Pine St # W, Philadelphia, Pa, 19104-3921  
 Lovely Randolph, 35 E Mary, Chester, Pa, 16624  
 Lovenwirth Karen, 2140 Glenview St, Philadelphia, Pa, 19149  
 Lovenworth Melvin Saul, 900 Valley Road Apt D201, Melrose Park, Pa, 19027-0000  
 Lovett Joseph F, 2801 Egypt Rd, Audubon, Pa, 19407  
 Lovett Lynn L, 149 Wood St Road #2, 100 North 20th St, Philadelphia, Pa, 19103-1443  
 Lovett P, Cedar Avenue 5517, Phila, Pa, 19143  
 Lovett Rosalie Estate Of, C/O Washington Mutual, Philadelphia, Pa, 19128  
 Lovett William, Tan And Chesnut St, Care Of Fredericksburg Comm He, Fredericksburg, Pa, 17026  
 Lovette Kelley, 130 Woodridge Ct, Indiana, Pa, 15701  
 Lovgren Eric, 427 Blaine St, East Bangor, Pa, 18088  
 Lovina Allen B, 46 Jewel Lane, Levittown, Pa, 19055  
 Lovina Sb, 46 Jewel Lane, Levittown, Pa, 19055  
 Loving Anderson, 633 Arch St, Duquesne, Pa, 15110  
 Low Arthur F, 877 Scott, Stroudsburg, Pa, 18360  
 Low Elsie K, 877 Scott, Stroudsburg, Pa, 18360  
 Lowas Peter, 3291 Sarmiento Dr, Bensalem, Pa, 19020  
 Lowden Kenneth W, 515 Fox Hollow Drive, Kennett Square, Pa, 19348-1674  
 Lowden Patti A, 515 Fox Hollow Drive, Kennett Square, Pa, 19348-1674  
 Lowder Larry L, 428 Ithan Rd, St Davids, Pa, 19087  
 Lowder Patricia B, C O Bortz Chev P O Box 151, Waynesburg, Pa, 15370  
 Lowe Catherine R, 1427 W Toronto St, Philadelphia, Pa, 19132  
 Lowe Eleanor, 6649 Lincoln Dr, Philadelphia, Pa, 19119-3117  
 Lowe Jeffrey A, 1130 Brown Ave, Erie, Pa, 16502-2321  
 Lowe Patricia, 1915 Afton, Philadelphia, Pa, 19111-3411  
 Lowe Randy, 1801 West Airline Hwy 103, Finleyville, Pa, 15332  
 Lowe Reunion Family Fund, C/O Dorothy T Davis, Bloomsburg, Pa, 17815  
 Lowe Tearle, 2500 Garden Drive, Apt 2512, Verona, Pa, 15147  
 Lowe Thom, 1102 Richlandtown Pike, Richlandtown, Pa, 18955-1116  
 Lowell Daniel, 8875 Krewstown Rd, Philadelphia, Pa, 19115-0000  
 Lowell Edith M, 25 Sylvan Dr, Hollidaysburg, Pa, 16648-2718  
 Lowell Morrow F, 124 Renick Rd, West Sunbury, Pa, 16061  
 Lowen Group International, 3190 Tremont Avenue, Feasterville Trevose, Pa, 19053-6693  
 Lowenstein Augusta S, 537 Kingsberry Circle, Pittsburgh, Pa, 15234  
 Lowenstein Jean, 541 Wartman St, Phila, Pa, 19128  
 Lowenstein Marsha, Two Colonial Place, Pittsburgh, Pa, 15232-1418  
 Lowenthal Marion M, 4650 Strahle St, Philadelphia, Pa, 19136-0000  
 Lower Allen Fire Company, Po Box 100, Carlisle, Pa, 17013  
 Lower Allen Twp Ambulance Assn, 1993 Hummel Ave, Camp Hill, Pa, 17011  
 Lower Bucks Hospital, 501 Bath Road, Bristol, Pa, 11907  
 Lower Bucks Hospital, Po Box 41486, Philadelphia, Pa, 19101  
 Lower Bucks Radiol Assoc, P O Box 11028, Lancaster, Pa, 17605-1028  
 Lower Bucks Radiology, P O Box 11028, P O Box 200, Lancaster, Pa, 17605-1028  
 Lower Bucks Radiology Ass, Po Box 11028, Lancaster, Pa, 17605  
 Lower Mary K, 1416 St Vincent St, Philadelphia, Pa, 19111  
 Lower Mt/Bethel Twp/Ha, Tax Collector/Nrthmp, Martins Creek, Pa, 18063-0000  
 Lower Ten Mile Joint Sewer Aut, 144 Chartiers Rd, Jefferson, Pa, 15344-4115  
 Loweranitis Michelle L, 220 McCullough St, Du Bois, Pa, 15801  
 Lowery Gertrude, Po Box 42375, Philadelphia, Pa, 19101-2375  
 Lowery Carmen, 3698 E Main Street, College Park, Ga, 30337  
 Lowery Clifford, Box 481 E Rt 1, Natrona Hgts, Pa, 15065  
 Lowery Dale, 618 E Howard St, Bellefonte, Pa, 16823  
 Lowery Janie R, 93 Timber Lane, Trafford, Pa, 15085-1206  
 Lowery Meaghan, 1131 Wayfield Dr, West Norriton, Pa, 19401  
 Lowery Wayne K, 2057 E Atlantic St, Philadelphia, Pa, 19134  
 Lowes Jeffrey R, 603 D Route 356, Apollo, Pa, 15613-0000  
 Lowmaster Robert, Dln 007001825068 Rev Refund, 1660 N 7th East, Mountain Home, Id, 83647  
 Lowndes Noble, P O Box 8, Newtown, Pa, 18940  
 Lowrey Catherine, C/O Advanta Corp(Gibraltar), Horsham, Pa, 19044  
 Lowrey Josephine A, Dln 005000046004 Rev Refund, 1445 Sunnyside Pike, Lansdale, Pa, 19446  
 Lowry Aubrey B, Dln 007002074432 Rev Refund, Apt 4, 220 N Fairmount St, Pittsburgh, Pa, 15206  
 Lowry Bridget, 1525 Franklin Street, Kulpsville, Pa, 19446  
 Lowry David K, 301 Whistling Swan Lane, Downingtown, Pa, 19335  
 Lowry Dorothy L, 120 6th St, McKeesport, Pa, 15132-2701  
 Lowry James, 2526 W Harold St, Philadelphia, Pa, 19132  
 Lowry John, 449 Crescent St, Langhorne, Pa, 19047  
 Lowry Kathryn, 1100 Jackson Blvd Apt A205, Lebanon, Pa, 17042-7067  
 Lowry Ray E, 510 Bluebird Rd, Lititz, Pa, 17543  
 Lowry Richard A, 202 Walnut Ridge Estates, Sanatoga, Pa, 19464  
 Lowry Robert, 327 S Cedar Ln, Upper Darby, Pa, 19082  
 Lowry Roseann, 510 Bluebird Rd, Lititz, Pa, 17543  
 Lowry Thomas C Esq, Gwynedd Hall, 1777 Sentry Parkway West, Suite 404, Blue Bell, Pa, 19422  
 Lowry Victoria, 6644 Elmwood Ave, Philadelphia, Pa, 19142  
 Lowry William L, Po Box 162, Waterford, Va, 22190  
 Lowthert Anna Merle, Po Box 2450, Twa #415066309, Altoona, Pa, 16603-0000  
 Loy Donna, 855 N Park Rd Apt 1101, Reading, Pa, 19610  
 Loyalsock Pediatrics, 1705 Warren Ave, Williamsport, Pa, 17701  
 Loyewski Chester, 2960 Gaul St, Philadelphia, Pa, 19134  
 Loyola D A, 9588 Saratoga Dr, Pittsburgh, Pa, 15237-6138  
 Loyola L D, 9588 Saratoga Dr, Pittsburgh, Pa, 15237-6138  
 Lozada Miguel, 1905 N Howard Street, Philadelphia, Pa, 19122  
 Lozovsky Edward M, 5540 Corode St 101, Pittsburgh, Pa, 15217  
 Lozovsky Irina, 5540 Corode St 101, Pittsburgh, Pa, 15217  
 Lozzi Penelope Decd, 728 5th St, Verona, Pa, 15147  
 Lpj Enterprises Inc, 3000 Hempland Rd, Lancaster, Pa, 17601  
 Lpl Inc, Rin 40339368 Rev Ct Refund, 410 River Ave, Williamsport, Pa, 17701-3723  
 Lquinn Claire, 515 Cemetery St, Mayfield, Pa, 18433-1701  
 Lr Bennett & Co, 905 Lorien Dr., Gwynedd Valley, Pa, 19437  
 Lsa Scranton Amb, 101 E State St, Kennett Square, Pa, 19348-3109  
 Lss & Lps Limited, 22 Lafayette Circle, Downingtown, Pa, 19335  
 Ltd Aztec R, Roslyn Bldg Ste 1000, 400 5th Ave S W, Calgary Alberta, Ab, T2p0l6  
 Ltd Tr, 40 Monument Rd, Bala Cynwyd, Pa, 19004-0000  
 Lthnetta Latham, 1309 1/2 Sciota St, New Castle, Pa, 16101-4934  
 Ltm Collision, 847 Marjory Terrace, Lancaster, Pa, 17603  
 Ltu Extension, 20960 Knapp St, Chatsworth, Pa, 19311  
 Ltv Steel Corp, 1600 W Carson St, Pittsburgh, Pa, 15263-0000  
 Ltv Steel Railroads, Tin Mill, Po Box 490, Alquippa, Pa, 15001-0000  
 Lu Chloe, 4742 Centre Avenue, Apt 601, Pittsburgh, Pa, 15213  
 Lu Dorothy C, 914 Parkway Road, Allentown, Pa, 18104-3341  
 Lu Haiyin, 2034a S John Russell Circle, Elkins Park, Pa, 19027  
 Lu Huan, 2309 Shady Ave, Pittsburgh, Pa, 08/29/194  
 Lu James, 81 Dogwood Lane, Lewisburg, Pa, 17837  
 Lu Jian Huo, 53 E Cheltenham Ave, Cheltenham, Pa, 19012  
 Lu Le Wu, 914 Parkway Rd, Allentown, Pa, 18104-3341  
 Lu Le Wu, 914 Parkway Road, Allentown, Pa, 18104-3341  
 Lu Lewu, 866 N Pkwy Rd, Allentown, Pa, 18104-3338  
 Lu Luis W, Elk County Eye Clinic, Po Box 309, Saint Marys, Pa, 15857-0000  
 Lu Xiyun, 236 Research Bldg East, University Park, Pa, 16802  
 Lu Yan Z, 430 N Main St, Pittston, Pa, 18640  
 Lu Yong, 403 S 17th St, Harrisburg, Pa, 17104-1847  
 Lua-Lua Delma, 820 W Princess Street, York, Pa, 17404  
 Luann Robbins, 1100 Grampian Blvd, Williamsport, Pa, 17701-1909  
 Lubaczewski Tracy, 189 E Third St, Wyoming, Pa, 18644  
 Lubarsky Jessica Louise, 534 Evergreen Ave # 2, Pittsburg, Pa, 15209-2170  
 Lubas Karol, 309 N Pine St, Mt Carmel, Pa, 17851-2521  
 Lubawski Margaret, 310 Anthony Street, Pittsburgh, Pa, 15210  
 Lubeno Ronald, 3 Magnolia Dr, Lock Haven, Pa, 17745  
 Luber Steve, 255 E Beaver Ave Apt 409, State College, Pa, 16801-4948  
 Lubetkin Charles S, 7 Coddington Terr, Livingston, Nj, 07039-3608  
 Lubetkin Jay Lance, 7 Coddington Terr, Livingston, Nj, 07039-3608  
 Lubinski Amy K, 3655 Gaul Street, Phila, Pa, 19134  
 Lubin Judy M, 918 Chase Ln, Norcross, Ga, 30093-1040  
 Lubin Thomas, 304 Lombard St, Unit 1, Philadelphia, Pa, 19147-1550  
 Lubitz Stuart, 510 Pennsylvania Ave Box 1669, Fort Washington, Pa, 19034  
 Lubline Michael S Est, David C Steinberg Exec., 99291548, 3309 Jeffrey Drive, Dresher, Pa, 19025  
 Lubomski Frances Ann, 101 Lila St, Pittsburgh, Pa, 15235-0000  
 Lubomski Lori A, 5040 W Ridge Rd Ste 208, Erie, Pa, 16506  
 Lubon Janet K, 382 Valley Park S, Bethlehem, Pa, 18018  
 Luborsky Lester B, 514 Spruce St, Philadelphia, Pa, 19106-0000  
 Lubrano Alfreda J, 827 N Penneck St, Philadelphia, Pa, 19130-1715  
 Lubrano Edythe R, 1400 Rose Glen Rd, Gladwyne, Pa, 19035-0000  
 Lubreskie Joseph, 334 Shamokin St, Trevorton, Pa, 17881  
 Luca Marybeth, Fourth Floor, 216 North Broad St, Phila, Pa, 19102  
 Luca Patricia A, 4007 Francis St, West Mifflin, Pa, 15122  
 Lucas Albert Curtin Jr, 1504 Ridley Ave, Chester, Pa, 19013-5821  
 Lucas Alice C, Po Box 214, Seneca, Pa, 16346-0214  
 Lucas Anne M, Dln 007000056923 Rev Rebate, 375 Main St Apt 204, Dickson City, Pa, 18519-1650  
 Lucas Anthony G, 100 Lang Ct, Pittsburgh, Pa, 15208-0000  
 Lucas Calvin H, 562 Marion Ave, Norristown, Pa, 19403  
 Lucas Charles, 6344 8th St N Apt 101, Philadelphia, Pa, 19126  
 Lucas Charles, 809 Main St, Stroudsburg, Pa, 18360-1601  
 Lucas Charles P, 809 Main St, Stroudsburg, Pa, 18360-1601  
 Lucas Clifford R, 613 N. 16th St., Allentown, Pa, 18102  
 Lucas Custom Body Shop, 536 Walnut St, Ashland, Pa, 17921-1942  
 Lucas Deaziauna O, 826 Juniata Ave, Huntingdon, Pa, 16652-1210  
 Lucas Delores, 3901 Market St Nbr 623, Philadelphia, Pa, 19104  
 Lucas Elizabeth A, 416 George St, Scranton, Pa, 18512  
 Lucas Ethel, 1268 4th, New Kensington, Pa, 15068  
 Lucas Eva, 809 Main St, Stroudsburg, Pa, 18360-1601  
 Lucas Franklin, 521 S 19th St, Mount Penn, Pa, 19060-1706  
 Lucas Irene S, 451 E 37st, Erie, Pa, 16504-1617  
 Lucas John, 108 W Bridge St Apt C, Morrisville, Pa, 19067  
 Lucas Joseph, W Lloyd St #219, Shenandoah Pa 17976-1652, Shenandoah, Pa, 17976-1652  
 Lucas Julie K, Dln 007002386817 Rev Refund, 562 Marion Ave, Norristown, Pa, 19403  
 Lucas Laura, 108 W Bridge Street, Morrisville, Pa, 19067  
 Lucas Lillian, 1812 N 31st, Philadelphia Pa 19121-2526, Philadelphia, Pa, 19121-2526  
 Lucas Loretta, 7019 Woolston Ave, Philadelphia, Pa, 19138-2031  
 Lucas M D (Decd), 209 Third St, (No Living Rel), Rankin, Pa, 15104-0000  
 Lucas Mary P, 380 Bala Ave, Bala Cynwyd, Pa, 19004-2833  
 Lucas Maryann, 304 Rabbit Run, Clarks Green, Pa, 18411  
 Lucas Maurice, 2269 N Gratz St, Philadelphia, Pa, 19132-4336  
 Lucas Michael F, 416 George St, Scranton, Pa, 18512  
 Lucas Phil Jr, 361 E Howard St, Bellefonte, Pa, 16823-0000  
 Lucas Retha, 422 Rockland St, Lancaster, Pa, 37124  
 Lucas Robert, Apt C-7, Phila, Pa, 19150

Lucas Roderick, 49 Gracedale Ave, Mountaintop, Pa, 18707-1008  
 Lucas Russell L, C O Maguires Garage Main Stre, Duncannon, Pa, 17020  
 Lucas Shaw Abstract Co, 115 W Germantown Pike, Norristown, Pa, 19401-1361  
 Lucas Sherry, Care Of Stock Transfer Department, Po Box 548, Pittsburgh, Pa, 15230  
 Lucas Stella G, 3601 Lancaster Ave Fl 3, Philadelphia, Pa, 19104-2603  
 Lucas Steve, 809 Main St, Stroudsburg, Pa, 18360-1601  
 Lucas Susan B, 1110 Norsam Road, Gladwyne, Pa, 19035-1420  
 Lucas Thelma, 6340 Chew Avenue, Apt 30 A, Philadelphia, Pa, 19138  
 Lucas Tim, Po Box 17033, Hershey, Pa, 17033  
 Lucas Timothy, 612 Rosalie St, Philadelphia, Pa, 19120  
 Lucas Timothy J, 313 French St, Erie, Pa, 16507-0000  
 Lucas Tresa, 446 Rosslyn Ave, Springdale, Pa, 15144  
 Lucas William A, 153 Old East Butler Rd, Butler, Pa, 16002--105  
 Lucasrogers Frances A, 380 Bala Ave, Bala Cynwyd, Pa, 19004-2833  
 Lucchese Francis, 1525 River Road, Yardley, Pa, 19067  
 Lucchesi Eric A, 7031 Pob 7031, York, Pa, 17404-0000  
 Lucchetta Anna M, 300 Kane Blvd, Pittsburgh, Pa, 15243  
 Lucchetta Clement J, 300 Kane Blvd, Pittsburgh, Pa, 15243  
 Lucclidte Paulette, 2851 S. Randolph Street, Philadelphia, Pa, 19148-0000  
 Luce Mcquillin Corp, 5001 Baum Blvd, Pittsburgh, Pa, 15213  
 Lucena Lisa, 7400 Roosevelt Blvd, Apt D4, Philadelphia, Pa, 19152  
 Lucent Technologies Inc, 118 Dickinson Drive, Yardley, Pa, 19067  
 Lucente Mildred, 419 Ross St, Erie, Pa, 16507-1825  
 Lucerne John M, 985 Font Rd, Glenmoore, Pa, 19343  
 Luchette August, 716 Fairfield Dr, Hermitage, Pa, 16148-0000  
 Luchette August, 716 Fairfield Dr, Hermitage, Pa, 16148-1562  
 Luchette Mary, 716 Fairfield Dr, Hermitage, Pa, 16148-0000  
 Luchette Mary, 716 Fairfield Dr, Hermitage, Pa, 16148-1562  
 Luchette Mary Bakmaz, 716 Fairfield Dr, Hermitage, Pa, 16148-0000  
 Lucia Altieri, 515 George St, Norristown, Pa, 19401-0000  
 Lucia Vincent J, 407 Winterbury Drive, Kenneth Square, Pa, 19348  
 Luciano Ana M, 515 S Plum St, Lancaster, Pa, 17602  
 Luciano Appraisal, 932 Christian St, Philadelphia, Pa, 19147  
 Lucidore Veto, 10 Bellaire Dr, New Castle, Pa, 16105-1615  
 Lucifero Angela, 1719 South 9th Street, Philadelphia, Pa, 19148  
 Lucifero Angela, 8021 Mars Pl, Philadelphia, Pa, 19153-1111  
 Lucifero Marshall, 1719 South 9th Street, Philadelphia, Pa, 19148  
 Lucifero Marshall, 8021 Mars Pl, Philadelphia, Pa, 19153-1111  
 Lucille Es Kofka, Ma Rl Wollman J Kofka, 25 W Skippack Pike 203, Ambler, Pa, 19002-5152  
 Luck Marianna, 710 S Brandywine St, West Chester, Pa, 19382  
 Luckanish Charles A, 614a Rose Holw Dr, Morrisville, Pa, 19067-6330  
 Luckenbach Ralph A, 2525 Liberty Street, Allentown, Pa, 18104  
 Luckenbill K M, 3121 State Hill Rd Apt 16, Reading, Pa, 19610  
 Luckenbill Lucy L, 100 N Brobst St, Shillington, Pa, 19607  
 Luckeroth Patricia, 317 N Broad Street #319, Philadelphia, Pa, 19107  
 Luckett Dana, 1102 Prospect Avenue, Scranton, Pa, 18505  
 Luckett James H, Hc 62, Spring Church, Pa, 15686-980  
 Luckett Marsha A, Hc 62, Spring Church, Pa, 15686-9801  
 Luckett Michael, 182 Bittersweet Circle, Venetia, Pa, 15367  
 Luckey Gregory B., 1211 Bainbridge Street, Philadelphia, Pa, 19147  
 Luckman Franklin Jr, 1905 Acorn Lane, Abington, Pa, 19001-0000  
 Luckshire Thomas E, 517 Williamsburg Way, King Of Prussia, Pa, 19406  
 Lucky Calendat Co Inc, 165 Orchard Spring Rd, Pittsburgh, Pa, 15220  
 Lucky Robert D., 181 Pennington Avenue, Trenton, Nj, 08618  
 Lucky Seniors, Attn Butler Memorial Baptist C, 1210 S 35th Street, Philadelphia, Pa, 19146-3201  
 Lucore Janet, 380 E 37th St, Erie, Pa, 16504-1616  
 Lucore Janet W, 380 E 37th St, Erie, Pa, 16504  
 Lucore Rebecca, 2701 Broadway St, Pittsburgh, Pa, 15216-2146  
 Lucretia Mcgeedba Home Away From Home, Christian Day Care, 4106 Greenridge Rd Apt 1, Castle Shanon, Pa, 15234  
 Lucus Valerie A, 1138 Onondago St, Pittsburgh, Pa, 15218  
 Ludomirsky Avi Cust, 1000 Walsh Lane, Penn Valley, Pa, 19072-1134  
 Ludomirsky Chen, 1000 Walsh Lane, Penn Valley, Pa, 19072-1134  
 Ludu Susan N, Po Box 87, Beaver, Pa, 15009  
 Ludwick Carolyn E, Po Box 257, Parker Ford, Pa, 19457  
 Ludwick Adella B, 731 Industry Road, Industry, Pa, 15018-9722  
 Ludwick George A Jr, 1 Queen Anne Dr, Boyertown, Pa, 19512  
 Ludwig Charles, 530 N Rebecca, Scranton, Pa, 18504  
 Ludwig Florence, Lacka County Health Care Ctr, Surges Rd, Olyphant, Pa, 18447  
 Ludwig Fund, 5521 Germantown Ave, Philadelphia, Pa, 19144  
 Ludwig Jordy, 18 E Maple St, Dallastown, Pa, 17313  
 Ludwig Mary A, 9107 Bergenwood Avenue, North Bergen, Nj, 7047  
 Ludwig Michael, 110 W Bethany Rd, Newmanstown, Pa, 17402  
 Ludwig Tomothy, 328 W Main St, Hegins, Pa, 17938-0000  
 Ludy Grover, 257 N 13th, Reading, Pa, 19604  
 Ludy Henry, 208 Gable L Ane, Pottstown, Pa, 19464  
 Ludy Warren M, Rr 4, Boyertown, Pa, 19512  
 Luecke Shelia, 800 Willow Penn Dr, Apt A206, Southampton, Pa, 18966  
 Lueders Diane D, 2195b Old Philadelphia Pk, Lancaster, Pa, 17602  
 Lueders Steven H, 2195b Old Philadelphia Pk, Lancaster, Pa, 17602  
 Luetzow John, 808 Bethlehempike, Erdenheim, Pa, 19038  
 Luff Enterprises Inc, 03213786 1990 AdJ Prem, 374 Worthington Mill Rd, Richboro, Pa, 18954-0000  
 Luff William G, 299 Earles Ln, Newtownsquare, Pa, 19073  
 Lufty Robert J, Dln 991201980455 Rev Refund, 1486 Hemlock Farms, Hawley, Pa, 18428  
 Lugaro William F, 7 Knollwood Dr, Lititz, Pa, 17543  
 Lugerbeal Lillian, 572 E King St, Chambersburg Pa 17201-1702, Chambersburg, Pa, 17201-1702  
 Lugg Vyvyam, 1105 1107 Oram Street, Scranton, Pa, 18504-1420  
 Lughar Kathryn, Rd 1, Franklin, Pa, 16323  
 Lugo Blanca, Dln 007000385304 Rev Rebate, 3324 Hancock St, Philadelphia, Pa, 19140-5810  
 Lugo Juan, 2600 E Somerset St Apt 3, Philadelphia, Pa, 19134  
 Lugo Miguel A, 626 Mccellan St, Reading, Pa, 19611  
 Lugo Nelson, 2045 N American St, Philadelphia, Pa, 19122  
 Lugo Nelson, 445 Granite Alley, West Chester, Pa, 19380  
 Lugo Nereida, Dln 007001619404 Rev Refund, 6236 Summerdale Avenue, Philadelphia, Pa, 19111  
 Lugo Philip A, 1327 Spruce St #2f, Philadelphia, Pa, 19107  
 Lugo Walberto, 1722 N 17th Street, Philadelphia, Pa, 19122  
 Luhman Betty M, 3828 W Chew St, Allentown, Pa, 18104  
 Luhr B D, 633 Philadelphia Ave, Chambersburg, Pa, 17201  
 Luikart Scott W, 618 E Market St # B, Danville, Pa, 17821  
 Luiken Robert, 46 Northwood Mnr, York Haven, Pa, 17370  
 Luis Pedro, 3313 A St, Philadelphia, Pa, 19134  
 Luissier Grace, 1052 W Main St, Nanticoke, Pa, 18634-4009  
 Lujan Migdalia, 323 Cross Street, Philadelphia, Pa, 19147-6508  
 Lukac Alisa, 124 Rosemont Dr, Pittsburgh, Pa, 15208  
 Lukac Michael W, 5987 Alder St #2, Pittsburgh, Pa, 15232-2034  
 Lukart Paul, 183 Lincoln Way West, Irwin, Pa, 15642-3334  
 Lukas Belle, 112 Washington Pl, Pittsburgh, Pa, 15219  
 Lukas Mark L, 4 Becket Court, Berlin, Pa, 00000-0000  
 Lukas Mary J, 4 Becket Court, Berlin, Pa, 00000-0000  
 Lukas Robert, 66 Hillside Ave, Edwardsville, Pa, 18704-2315  
 Lukasavage Eleanor, 2643 S Alder St, Philadelphia, Pa, 19148-0000  
 Lukasavage Loretta, 59 Pettebone St, Swoyersville, Pa, 18704  
 Lukaschunis George, 54 Ensign Holw, Emporium, Pa, 15834  
 Lukasiewicz Susan, 514 Edward St, Phillipsburg, Pa, 16866  
 Lukaszow Metro M, 224 E Broadway Ave, Clifton Hgts, Pa, 19018-2608  
 Lukic Robert, 712 Crucible St, Pittsburgh, Pa, 15220  
 Luke Holly, 237 N Mary St, Lancaster, Pa, 17603  
 Luke Ira W Jr, 1649 Grange St, Philadelphia, Pa, 19141  
 Lukehart Hazel, Box 291, Saint Thomas, Pa, 17252  
 Lukehart William P, Box 291 St, Saint Thomas, Pa, 17252  
 Lukens David, 14 W Athens Ave, Ardmore, Pa, 19003  
 Lukens Dorothy C, 1630 Burke Ave, Blue Bell, Pa, 19422-0000  
 Lukens Dorothy C, 505 Livezey St, Philadelphia, Pa, 19128-2419  
 Lukens John W Iii, Smith Rd, Po Box 50, Wycombe, Pa, 18980-0000  
 Lukens Lawrence J, 1630 Burke Ave, Blue Bell, Pa, 19422-0000  
 Lukens Lawrence J, 505 Livezey St, Philadelphia, Pa, 19128-2419  
 Lukesch Marco L, 4047 Sansom St, Phila, Pa, 19104  
 Luketich Bethany J, 512a Chartiers Ave, Canonsburg, Pa, 15317-2114  
 Lukish Katherine, 611 Turner St, Allentown, Pa, 18102-4138  
 Lukitsh David J, 510 Northview Dr, Glenshaw, Pa, 15116-0000  
 Lukitsh Jean M, 510 Northview Dr, Glenshaw, Pa, 15116-0000  
 Lukitsh Robert W, 510 Northview Dr, Glenshaw, Pa, 15116-0000  
 Lukos John F, 750 Trumbull Dr, Westinghouse, Pittsburgh, Pa, 15205  
 Lukowski Robert W, 601 Tenby Ln, Columbia, Pa, 17512-9638  
 Luksait Janno, 301 Park Ave, New York, Ny, 10022-6806  
 Luksich Nicholas A, 221 Linden Ave, Monessen, Pa, 15062-0000  
 Lulac National Education, C/O Angie Serrano, 119 E. Lehigh Avenue, Philadelphia, Pa, 19125  
 Luis Dolores S, 21 Wilkes Ln, Mountain Top, Pa, 18707  
 Lum H M, 213 Mt Union Rd, Fayetteville, Pa, 17222  
 Lum Jennifer, 213 Mt Union Rd, Fayetteville, Pa, 17222  
 Luminator, 1200 E Plano Parkway, Plano, Tx, 75074-8522  
 Lummitzer Dorothy L, 2276 Woodcrest Dr, Johnstown, Pa, 15905  
 Lummitzer Paul L, 2276 Woodcrest Dr, Johnstown, Pa, 15905-1531  
 Lummitzer Paul L Ii, 1631 Royal Oak Drive, Sewickley, Pa, 15143-8656  
 Lumpkin Emma, 3017 W Oxford St, Phila, Pa, 19121  
 Lumpkins Brigitte D, 201 South 25th Street, Apt. 409, Philadelphia, Pa, 19103  
 Lun Ma, 222 So 46th St, Philadelphia, Pa, 19139  
 Lun Ma Y, 8400 Lindbergh Blvd Apt 2122, Philadelphia, Pa, 19153-1535  
 Lun Ying, 8400 Lindbergh Blvd #2122, Philadelphia, Pa, 19153-1535  
 Luna Abel C, 6040 Reed St, Philadelphia, Pa, 19147  
 Luna Hernandez Ana, 51 N Cedar St, Hazleton, Pa, 18201  
 Luna Jose, 4057 N Marshall, Phila, Pa, 19140-0000  
 Lunardi Joseph M, 161 Glentay Ave, Lansdowne, Pa, 19050  
 Lunatici Oreste M, Box 149 Rd 1, Avondale, Pa, 19311-0149  
 Lunatici Yolanda, Box 149 Rd 1, Avondale, Pa, 19311-0149  
 Lunchamanich Numfon, 2775 Mosside Blvd, # 221, Monroeville, Pa, 15146-2711  
 Lund David L, 1302 Kathy Dr, Yardley, Pa, 19067  
 Lund Elfrieda G, 112 Marwood Rd Apt 306, Cabot, Pa, 16023  
 Lund Mark, 102 Swede Hill Rd, Russell, Pa, 16345  
 Lund William F, 1 Brookmawr Rd, Newtown Square, Pa, 19073-0000  
 Lundberg Ingrid M, 797 Ella St, Pittsburgh, Pa, 15243  
 Lundberg Mark W, 2 Sandra Ave, Burlington, Ma, 01803-1044  
 Lundblad James, 351 School St, York, Pa, 17402  
 Lundblad Pamela, 351 School St, York, Pa, 17402  
 Lunden Jack, 301 Rolling Ridge Dr 710, State College, Pa, 16801-7659  
 Lundi Gerard, 1352 E Sharpnack St, Philadelphia, Pa, 19150-2118  
 Lunding R A, 328 West 4th Street, Emporium, Pa, 15834  
 Lundy Candice C, 1716 Rodman St, Philadelphia, Pa, 19146-1527  
 Lundy Denita, 6255 Park Place, Tobyhanna, Pa, 18466  
 Lundy Edward F, 1207 Maaietta Ave, Lancaster, Pa, 17603-0000  
 Lunenfeld Larry, 7107 Rutland St, Philadelphia, Pa, 19149  
 Lungar Eloise, 237 Monacy Rd, Coatesville, Pa, 19320-1443  
 Lungren Julie A, 11 West Walnut Stree, Souderton, Pa, 18964  
 Lungren Julie A, 11 West Walnut Street, Souderton, Pa, 18964  
 Lunney Chris, 612 Schuyllkill Rd., Apt. 346, Pottstown, Pa, 19465  
 Lunney Elizabeth, 1635 So Wilton St, Philadelphia, Pa, 19143-5004  
 Lunney John, C/O Catherine Kerr, 400 Windsong Lane, Exton, Pa, 19341-3043  
 Lunney Patricia A, 213 Arch St, Philadelphia, Pa, 19106-0000  
 Lunney Rose M, 499 Mulberry St Apt 307, Scranton, Pa, 18503  
 Lunsford Pearl, 2005 Market St Ste 1200, Philadelphia, Pa, 19103-7008  
 Lunt E Dorothy, 688 Hanover Pike, Littlestown, Pa, 17340  
 Luo Chi, 1970 New Rodgers Rd Apt E-17, Levittown, Pa, 19056  
 Luong Sieu, 1531 Morrin St, Philadelphia, Pa, 19145-0000  
 Luong Thanh, Dln 007001172045 Rev Refund, 1616 S Hicks St, Philadelphia, Pa, 19145  
 Luongo Marian A, Dln 000000706507 Rev Refund, 1319 N 2nd St, Philadelphia, Pa, 19122  
 Lupacy Irene, 306 Greco Lane, Wilburton, Pa, 17888  
 Lupacy John, 306 Greco Lane, Wilburton, Pa, 17888  
 Lupert Janet, 9829 Cedar St, Philadelphia, Pa, 19115  
 Lupey Theodore P, Hci Apt 52d, Waterfall, Pa, 16689  
 Lupica Lorraine, Dln 997001608615 Rev Refund, 4215 Griscom St, Philadelphia, Pa, 19124  
 Lupica Mary T, Box 118c Rd 3, Altoona, Pa, 16601-0000  
 Lupica Samuel F, Box 118c Rd 3, Altoona, Pa, 16601-0000  
 Lupold Chrysalis R, 875 E Main St, Ephrata, Pa, 17522

Lupoli Katha, 508 Washington Crossing, Newtown, Pa, 18940-0000  
 Lupone William A, 4 Hillcrest Ave 329, Farmington, Pa, 15437  
 Lupowitz Anne, 127 Cornell Rd, Bala Cynwyd, Pa, 19004-2123  
 Luppold Leonard, 1261 County Welfare Road, Leesport, Pa, 19533  
 Lupton David C, 2820 Audubon Village Dr., #351, Norristown, Pa, 19403-2262  
 Luria William G, 2401 Pkwy, Phila, Pa, 19130-0000  
 Lusa Dolores E, Po Box 125, Gwynedd Valley, Pa, 19437-0000  
 Luse Kerry B, 202 Wessex Hills Dr, Coraopolis, Pa, 15108  
 Luse Rory D, 1612 Steuben St, Pittsburgh, Pa, 15205  
 Lusebrink Katherine, Rr 9 Box 82, Irwin, Pa, 15642  
 Lushko John P, 399 Sugar Maple Dr, Windber, Pa, 15963  
 Lusk Edward J, 3620 Locust Walk, Philadelphia, Pa, 19104  
 Lusk Elwood, 2160 Warrensville Rd, Montoursville, Pa, 17754  
 Lusk Esther L, Valley View Nursing Ctr, 2160 Warrensville Rd Apt 208, Montoursville, Pa, 17754  
 Lusk Mildred, 2425 N 61 S, Philadelphia, Pa, 19122  
 Lusk Mildred, 322 W Dramong, Philadelphia, Pa, 19104  
 Luskus William T, 69 Hunters Run, Newtown Square, Pa, 19073-3928  
 Lustica Robert F, Charles Ellis School Box 32, Newtown Square, Pa, 19073  
 Lustick Ian S, 1524 Flat Rock Road, Penn Valley, Pa, 19072  
 Lutack Richard E, 832 Burke St, Easton, Pa, 18042-1440  
 Lutc, C/O Thomas Demoranville, Po Box 127, Northumberland, Pa, 17857  
 Lutes Rosaly M, 1426 Rostraver St, Monessen, Pa, 15062-1945  
 Luther Social Services, 600 E Main Street, Lititz, Pa, 17543  
 Lutheran Social Service, 40 S King St, Annville, Pa, 17003  
 Luthers Little Store, 2380 W Bahersville Edie Rd, Somerset, Pa, 15501  
 Luthi Ann, 1200 Pierce St, Scranton, Pa, 18508  
 Luthra Damyanti N, 1600 Pacific Ave Ste 4, Natrona Heights, Pa, 15065-0000  
 Lutras Cheryl, 554 Argyle Ave, Ambler, Pa, 19002-0000  
 Lutka Angela, 646 Cherry St, Scranton, Pa, 18500  
 Lutman Richard, 1 East State St Apt B, Quarryville, Pa, 17566  
 Luton Shannon, 706 Bennett St - 2nd Floor, Luzerne, Pa, 18709  
 Lutostanski Izabela, Po Box 93, Avoca, Pa, 18641-0093  
 Lutska Brant, 34 Pacific Blvd, Monessen, Pa, 15062  
 Lutsko Michael, 825 Wool St, Duquesne, Pa, 15110-2064  
 Luttermose Gary, 1506 Country Drive, Mechanicsburg, Pa, 17055-5108  
 Luttermoser Kenneth A, 1506 Country Drive, Mechanicsburg, Pa, 17055-5108  
 Lutten Mildred, 4009 Redwing Lane, Norristown, Pa, 19403  
 Luttrell Canie, 408 Rebecca Ave, Pittsburgh, Pa, 15221-3140  
 Luttrell Constance, 3308 Walnut St, Thornedale, Pa, 19372  
 Lutz Albert J, 424 Kilbuck, Glenfield, Pa, 17329  
 Lutz Alfred J, 320 Cynwyd Rd, Bala Cynwyd, Pa, 19004  
 Lutz Ann M, Box 4 C, Rd 2, Tamaqua, Pa, 18252-9802  
 Lutz Anna M, 869 Mercer-Grove City Road, Mercer, Pa, 16137  
 Lutz Beatrice M, 405 Marplewood Dr, Springfield, Pa, 19064-1050  
 Lutz Debora A, Rr 2 Box 201, Oil City, Pa, 16301  
 Lutz Deborah, 22 Silver Creek, Lititz, Pa, 17543  
 Lutz Deborah A, Rr 2 Box 201, Oil City, Pa, 16301  
 Lutz Gerald, 3274 Mt Road, Hamburg, Pa, 19526  
 Lutz Geraldine G, 109 Lincoln Ter, Norristown, Pa, 19403-3317  
 Lutz Hildegard, 30 Woodlawn Road, Jeannette, Pa, 15644-9506  
 Lutz Marie F Trs, 320 Cynwyd Rd, Bala Cynwyd, Pa, 19004  
 Lutz Rebecca A, 955 Fritztown Rd, Sinking Spring, Pa, 19608  
 Lutz Ruth E, Dln 007000098962 Rev Rebate, Apt S4, 420 College Blvd, Kutztown, Pa, 19530-1000  
 Lutz William, 116 Jefferson Ct, Quakertown, Pa, 18951  
 Lutz William C, 356 Lorain St, Sharon, Pa, 16146  
 Lutzker Sidney, 52 Nathan Ct, Newtown, Pa, 18940  
 Lutzner Herman, 511 Wynne Ave, Havertown, Pa, 19083  
 Luu Chi T, 1351 Mauna Kea Ln, San Jose, Ca, 95132  
 Luu Holly, 611 Wolf Street, Philadelphia, Pa, 19148  
 Luu Hung Ni, 1825 Bergey Rd Lot 7, Hatfield, Pa, 19440  
 Luu Ly Koung, 1842 Fillmore St, Philadelphia, Pa, 19124  
 Luu M, 51 Hope Road, Holland, Pa, 18966  
 Luu Rang, Dln 005400192393 Rev Refund, 2832 S Fairhill St, Philadelphia, Pa, 19148  
 Luu Trung D, 5935 Wild Lilac Dr, East Petersburg, Pa, 17520  
 Luvaas Morton J, 228 N Main St, Meadville, Pa, 16335-0000  
 Luvara Toni, 322 McMurray Rd, Pittsburgh, Pa, 15241  
 Lux Josh, 172 Churchville Lane, Churchville, Pa, 18966  
 Luxbacher G C, 5030 Circle Ave, Pittsburgh, Pa, 15207-0000  
 Luxbacher G C, 5030 Circle Ave, Pittsburgh, Pa, 15207-1949  
 Luxenberg Alan, 247 Lismore Ave, Glenside, Pa, 19038-3907  
 Luxenberg Benjamin Ira, 247 Lismore Ave, Glenside, Pa, 19038-3907  
 Luzadder Betty J, 1405 Henderson Ave, Washington, Pa, 15301-8262  
 Luzetsky Anna, 6 Penn Oak Ln, Oxford, Pa, 19363  
 Luzier Brian, 22 Gable Hill Rd., Levittown, Pa, 19057  
 Luzier Richard F, Po Box #16, Cherry Tree, Pa, 15724-0016  
 Luznar Paul, 1120 Wilhelm Ave, Pittsburgh, Pa, 15236  
 Luzzi David E, 394 Turner Road, Wallingford, Pa, 19086  
 Lv Age Of Enlightenment Ctr, 3418 Hamilton Blvd, Suite 162, Allentown, Pa, 18103  
 Lv Nephrology Associate, 30 Community Dr, Easton, Pa, 18045  
 Lvi Environmental Services In, Empl Tax Acct Id: 14522874, 470 Park Ave S, New York, Ny, 10016-6819  
 Lvov Arthur, 27 Teal Dr, Langhorne, Pa, 19047-8234  
 Lwin Brian, 2432 Sun Valley Cir, Silver Spring, Md, 20906  
 Ly Enterprise Inc, Dba: Kim's Steak, 2704 Snyder Avenue, Philadelphia, Pa, 19145  
 Ly Khuong T, Dln 007002183745 Rev Refund, 1540 Point Breeze Ave, Philadelphia, Pa, 19146  
 Ly Linh T, 607 Mayfair St Apt A, Philadelphia, Pa, 19120  
 Ly Onah, 570 Philadelphia St, Indiana, Pa, 15701  
 Ly Thay, Dln 007000389841 Rev Rebate, 4429 Chestnut St, Philadelphia, Pa, 19104-2913  
 Ly Trung, 34 Marlborough Rd, Upper Darby, Pa, 19082-2429  
 Lyau Lydia F J, 507 Redwood Ave, Milpitas, Ca, 95035-3815  
 Lychock Mary E, 34 E 1st St, Hazleton, Pa, 18201-0000  
 Lycoming Neurosurgical, 904 Campbell Street, Williamsport, Pa, 17701  
 Lycoming Neurosurgical Assoc, 904 Campbell St Suite 104, Williamsport, Pa, 17701  
 Lycoming Neurosurgical Assoc Inc., 904 Campbell St, Suite 104, Williamsport, Pa, 17701  
 Lycoming Smart Shop, 131 East Main Street, Lock Haven, Pa, 17745-1322  
 Lyde Brenda, 1527 North Alden, Philadelphia, Pa, 19131  
 Lyden Debra, 404 Sandy Hill Road, Irwin, Pa, 15642  
 Lydia Jernstedt Pitts Natl Bank, 754 Pinoak Rd, Pittsburgh, Pa, 15243  
 Lydic Maureen, 604 Sherman, Johnstown, Pa, 15901-2610  
 Lydon Ingrid, 726 Black Rock, Gladwyne, Pa, 19035  
 Lydon James, 3511 Welsh Rd, Philadelphia, Pa, 19136-2328  
 Lydon James J, Po Box 58964, Philadelphia, Pa, 19102  
 Lydon John, 3 Mechanic St, Lawrenceville, Pa, 16929  
 Lykens Harry D, 109 Harris Dr, State College, Pa, 16801-0000  
 Lykens Market, Route 220 & 322 P.O. Box 436, Port Matilda, Pa, 16870  
 Lyle Angelina M, 1114 Galbreath Ave, Boothwyn, Pa, 19061  
 Lyle Boyd, Rr 1 Box 337, Sigel, Pa, 15860-9741  
 Lyle Henrietta M, Frey Village, 1020 N Union St, Middletown, Pa, 17057-2199  
 Lyle Kenneth E, 120 N 7th St, Columbia, Pa, 17512  
 Lyle Raymond E, 429 Jackson Street Ext, Warren, Pa, 16365  
 Lyle Virginia, 120 N 7th St, Columbia, Pa, 17512  
 Lyles Blanche B, 700 Spring Mill Rd, Villanova, Pa, 19085  
 Lyles Syreeta, 919 S 25th Street, Apt 2, Philadelphia, Pa, 19146  
 Lyman Cletus M, 198 N Laurel St, Hazelton, Pa, 18201-0000  
 Lyman John D, 1907 Valley Dr, West Chester, Pa, 19382-0000  
 Lyman Karen L, 1521 Stones Crossing, Easton, Pa, 18045  
 Lyman Patricia, 21 Water St, Albion, Pa, 16401  
 Lynady William Paul, 203 Skytop Manor, Scranton, Pa, 18512  
 Lynam Bill R, 46 Sterner Ave, Broomall, Pa, 19008-2612  
 Lynam Edith S, 336 Pinevue Dr, Monroeville, Pa, 15146  
 Lynch Adele, C/O Paul Lurch, 1514 Cliff Road, Wynnewood, Pa, 19096  
 Lynch Adele, C/O Paul Lynch, 1514 Cliff Road, Wynnewood, Pa, 19096  
 Lynch Albert P, 509 Lopax Rd Apt L13, Harrisburg, Pa, 17112  
 Lynch Catherine, 164 E 61st St, New York, Ny, 10021  
 Lynch Charles L, Box 1400, Elrama, Pa, 15038-0514  
 Lynch Christine R, 28 E Orange St, Shippensburg, Pa, 17257-1928  
 Lynch Christopher G, 451 Chew St, Ste 103, Allentown, Pa, 18102  
 Lynch Christopher L, 103 McDonnell Lane, Butler, Pa, 16002-8955  
 Lynch Christopher W, 4512 Wilde St, Phila, Pa, 19127  
 Lynch Dale, 104 Sycamore Dr, Middletown, Nj, 10940  
 Lynch Dianne, 506 Delaware Ave, Bethlehem, Pa, 18015  
 Lynch Drew, 130 E Hanover St, Newtown, Pa, 18940  
 Lynch Elizabeth K, 12 Virginia Ct, Mc Kean, Pa, 16426-0000  
 Lynch Elizabeth M, 1026 Monocacy Street, Bethlehem, Pa, 18018  
 Lynch Faith, P O Box 292, Nicholson, Pa, 18446  
 Lynch Francis X, Attn John Fesh, 1708 Jackson St, Carnegie, Pa, 15106-0000  
 Lynch Gregory, 10431 Academy Road, Phila, Pa, 19114  
 Lynch Howard K, 12 Virginia Ct, Mc Kean, Pa, 16426-0000  
 Lynch James F, Hatfield Village Apts, Apt M1-11, Hatfield, Pa, 19440-1401  
 Lynch James J Jr, 10 8th Street, New Castle, Pa, 16101  
 Lynch Jerry, Po Box 42, Mc Kean, Pa, 16426  
 Lynch John P, 90 Bank St, Plains, Pa  
 Lynch Joseph Esquire, 1 Meetinghouse Place, Church & E. Marshall Sts., Norristown, Pa, 19401  
 Lynch Joseph J, 253 W South St, Nanticoke, Pa, 18634  
 Lynch Laura A, 211 S Union St, Kennet Square, Pa, 19348  
 Lynch Lillian R, Hatfield Village Apts, Apt M1-11, Hatfield, Pa, 19440-1401  
 Lynch Linda, 335 S. Diamond St., Shamokin, Pa, 17872  
 Lynch Lynn Q, C/O Robert Quackenbush, Nineveh, Pa, 15353-9999  
 Lynch Lynn Q, C/O Robert Quackenbush, Nineveh, Pa, 15353-9999  
 Lynch Lynn Q, C/O Robert Quackenbush, Nineveh, Pa, 15353-9999  
 Lynch Management Services Inc, 216 Cedar Ave, Willow Grove, Pa, 19090  
 Lynch Marian B, Box 1400, Elrama, Pa, 15038-0514  
 Lynch Mark E, 4 Spanogle Ave, Lewistown, Pa, 17044-1518  
 Lynch Marvina, 2929 Gerritt St, Philadelphia, Pa, 19121  
 Lynch Mary, 221 W Mount Airy Ave, Philadelphia, Pa, 19119-2441  
 Lynch Mary, 238 Summit Ave, Glenolden, Pa, 19036-2439  
 Lynch Mary, 304 W Willow Grove Ave, Philadelphia, Pa, 19118  
 Lynch Maureen E, 247 S Juniper St Apt 602, Philadelphia, Pa, 19107-5674  
 Lynch Patricia A, 113 Main St, Gallitzin, Pa, 16641  
 Lynch Raymond C, 537 Spring Lane, Wyndmoor, Pa, 19038  
 Lynch Robert D, Lock Haven Univ, Price 207, Lock Haven, Pa, 17745  
 Lynch Ten Ent Edward J & Dolores, 2727 Clayton St, Philadelphia, Pa, 19152  
 Lynch Thomas, 4279 Concord Dr, Feasterville Trevose, Pa, 19053  
 Lynch Virginia L, 609 Maplehurst Dr, Mc Keesport, Pa, 15130  
 Lynda J Hamilton, C/O Nec 5165 Campus Dr, Plymouth Meetin, Pa, 19462  
 Lyne Randall C, 3105 Lakenta Circle, Farmers Branch, Tx, 75234-3714  
 Lynn Alice E, 119 S 4th St, Darby, Pa, 19023-2810  
 Lynn Donna M, Rr3 Box 332, Kunkletown, Pa, 18058  
 Lynn Esther M, 1325 Grampian Blvd, Williamsport, Pa, 17701-1954  
 Lynn George V, 1325 Grampian Blvd, Williamsport, Pa, 17701-1954  
 Lynn J Brigham, Po Box 1503, Bensalem, Pa, 19020-5503  
 Lynn Joseph C, 110 Apple Rd, Quakertown, Pa, 18951-0000  
 Lynn K B, 8109 Bradford St, Philadelphia, Pa, 19152  
 Lynn Lisa D, Box 313, Davidson, Pa, 15428  
 Lynn Mary, 3424 Tudor St, Philadelphia, Pa, 19136  
 Lynn Mary, 411 Holly Ln, Wynnewood, Pa, 19096-0000  
 Lynn McDonald, Rr 6, 50 Ann St, Stroudsburg, Pa, 18360  
 Lynn Nicole C, 1024 1/2 Reagan St, Sunbury, Pa, 17801  
 Lynn Nora, 110 Apple Rd, Quakertown, Pa, 18951-0000  
 Lynn Patricia E, 2833 Narcissus Road, Philadelphia, Pa, 19154-1603  
 Lynn Robert, 412 S Mercer St, Berwick, Pa, 18603-4416  
 Lynn Sara E, 5935 Rt 412, Apt 7, Riegelsville, Pa, 18077-9700  
 Lynn Scott Lawrence, 26 Windsor Court, Wayne, Pa, 19087  
 Lynn Tammie, 345 Henry St, N Belle Vernon, Pa, 15012  
 Lynn Tara, 4415 New Falls Road, Levittown, Pa, 19056  
 Lynn Township, 6949 Lochland Road, New Tripoli, Pa, 18066  
 Lynn Tracey, 600 W Harvey St Apt A416, Philadelphia, Pa, 19144  
 Lynn Ying Barry, F E R Co, Lansdale, Pa, 19446  
 Lynnh Donnon Anna, 412 W State Street, Media, Pa, 19063  
 Lynne Michelle A, 2710 Walnut Ave, Altoona, Pa, 16601  
 Lynott Bernice B, 10 Scott Rd, Lake Ariel, Pa, 18436  
 Lynott Debra A, 1109 N Irving Ave, Scranton, Pa, 18510  
 Lysney George E, 39 Fawn Lane, Kennet Square, Pa, 19348-2311  
 Lyon Bernice C, Box 371, Mansfield, Pa, 16933-0371  
 Lyon Catherine, 2854 Stouton St, Philadelphia, Pa, 19100  
 Lyon Cynthia M, 1011 Lincoln Drive W, Ambler, Pa, 19002  
 Lyon Henry, 3300 Neshaminy 314, Bensalem, Pa, 19020-1755  
 Lyon Mildred, Po Box 4, Adamsville, Pa, 16110-0004

Lyon Robert L, Box 371, Mansfield, Pa, 16933-0371  
 Lyon Timothy A, 1 Marshall Road, Pittsburgh, Pa, 15214  
 Lyondell Chemical Co, 3801 W Chester Pike, Newtown Square, Pa, 19073-2387  
 Lyons Cecelia M, 928 Foulkrod St, Philadelphia, Pa, 19124  
 Lyons Contracting Llc, Po Box 358, North Huntingdon, Pa, 15642  
 Lyons Dorothy W, Rural Delivery 1 Box 365, Eighty Four, Pa, 15330  
 Lyons Edward J, 17 W Eagle Rd, Oakmont Pa 15139, Oakmont, Pa, 15139  
 Lyons Emma K, Po Box 8, Shippensburg, Pa, 17257-0008  
 Lyons Gilbert B Jr, 157 Wilson Dr, Lancaster, Pa, 17603-4755  
 Lyons Howard W, Po Box 8, Shippensburg, Pa, 17257-0008  
 Lyons Jennifer, 1247 Pass Morest, Philadelphia, Pa, 19111  
 Lyons Jennifer, 1247 Passmore Street, Philadelphia, Pa, 19111  
 Lyons Jennifer E, 1247 Passmore Street, Philadelphia, Pa, 19111  
 Lyons Joanna H, 660 Crescentville Rd, Philadelphia, Pa, 19120  
 Lyons Judith L, 633 Burkhardt Ave, Erie, Pa, 16511-0000  
 Lyons Maria E, 420 S Duke St, York, Pa, 17403  
 Lyons Marion, Dln 007000198058 Rev Rebate, Apt 1214, 715 Mercer St, Pittsburgh, Pa, 15219-4148  
 Lyons Mark, 21 Brookside Road, Wallingford, Pa, 19086  
 Lyons Mark, 526 W. Ellet, Philadelphia, Pa, 19119  
 Lyons Mark J, 425 Clay Ave, Scranton, Pa, 18510  
 Lyons Melissa A, 3711 Fran Ln, Hermitage, Pa, 16148-6137  
 Lyons Michael L, 1626 Ne 61st Ave, Portland, Or, 97213-4252  
 Lyons Noreen, 6627 N 8th St, Philadelphia, Pa, 19126  
 Lyons P M, 1647 B Bluebird Dr, Yardley, Pa, 19067  
 Lyons Patricia, 49 Water Wheel Way, Glen Mills, Pa, 19342-0000  
 Lyons Phyllis E, 146 Market St, Sunbury, Pa, 17801-2142  
 Lyons Richard, Po Box 1137, Chambersburg, Pa, 17201-5137  
 Lyons Sarah T, 235 E Lincoln Hwy, Coatesville, Pa, 19320  
 Lyons Susan, 918 Pebble Road, Doylestown, Pa, 18901  
 Lyons Therese M, 927 Cherokee, Darien, Il, 60561-4103  
 Lyons Timothy, 2545 Blytheburn Rd, Mountaintop, Pa, 18707  
 Lyons Transportation, Dept L967p, Pittsburgh Pa 15264, Pittsburgh, Pa, 15264  
 Lyons Wendell H, 633 Burkhardt Ave, Erie, Pa, 16511-0000  
 Lyonsound Inc, 384 Industrial Rd, Glen Rock, Pa, 17327  
 Lyrus Inc, 1080 N Delaware Ave, Philadelphia, Pa, 19125-0000  
 Lysakowski Edward J, 3601 Apollo St, Pittsburgh, Pa, 15214  
 Lyter Benjamin B, 1351 Needham Circle, Hatfield, Pa, 19440  
 Lytle Roberta, 25 N 5th Av, B-301, Royersford, Pa, 19468  
 Lyttek Mark H, 313 Creek Dr, Radnor, Pa, 19087-5236  
 Lytton Ronnie G., 574 Cave Springs Lane, Edinburg, Va, 22824

## M

M & D Automotive Inc, 306 S Broad Street, Lansdale, Pa, 19446  
 M & E Truck Sales Inc, 1210 Ridge Ave, Norristown, Pa, 19401-0000  
 M & H Byer Trust, 191 Presidential Blvd, Bala Cynwyd, Pa, 19004-0000  
 M & H Contracting Inc, Rin 40367227 Rev Ct Refund, 333 Oak Rd, Glenside, Pa, 19038-3916  
 M & L, 132 S.Main St.Apt 5, Phoenixville, Pa, 19460  
 M & M Cellular, 1127 N. Chester Road, West Chester, Pa, 19380  
 M & M Electrical Ltd, 24 Hagerty Blvd, Ste 6, V A Medical, West Chester, Pa, 19382-7595  
 M & M Industries Inc, Rin 40370465 Rev Ct Refund, 800 W Front St, Chester, Pa, 19013-3654  
 M & O Shapero Inc, Po Box 779, Chester, Pa, 19014  
 M & Q Packaging Corporati, 1364 Welsh Rd, North Wales, Pa, 19454-1913  
 M & Sd Financial Svcs Eds, Po Box 640953, Pittsburgh, Pa, 15264  
 M & T Mortgage Company, P. O. Box 840, Buffalo, Ny, 14240  
 M A & R Inc, 1042 S Paxton St, Phila, Pa, 19143  
 M A Associates Inc, 607 Floral Vale Rd, Yardley, Pa, 19067-5528  
 M A Bruder, 600 Reed Rd, Broomall, Pa, 19008-3505  
 M A Bruder Sons Inc, 600 Reed Rd, Broomall, Pa, 19008-3505  
 M A Bruder Sons Inc, P O Box 600, Broomall, Pa, 19008-0600  
 M A Lamothe & Assoc Inc, 5 Faludon Dr Georgetown, Canada, Fo  
 M And H Body Shop, Rr 1 Box 1693, Friendsville, Pa, 18818-9801  
 M B P Ta Afiniti, Ste A103 2101 Greentree Rd, Pittsburgh, Pa, 15220  
 M Brenner Sons Inc, 2715 N 7th St, Harrisburg, Pa, 17105  
 M C Hm0 Of Pennsylvania, Po Box 1125, Blue Bell, Pa, 19422  
 M C Hmo Of Penna, Po Box 1125, Blue Bell, Pa, 19422  
 M C Psychiatry, Misericordia Hospital, O, Philadelphia, Pa, 19143  
 M D R Systems Inc, Rin 40328043 Rev Ct Refund, C/O Dr William Borer, 1317 Mettler Rd, Huntingdon Vy, Pa, 19006-2717  
 M Dolgoshuev And Inominatus, 4110 Murray Ave, Pittsburgh, Pa, 15217  
 M G Industries, 620 N Manatawny St, Pottstown, Pa, 19464  
 M H Hosps Inc Paoli Mem, P O Box 8500 4875, Philadelphia, Pa, 19178  
 M J B Herbert Lee Wtpa S Trs, Dln 993100072816 Rev Refund, Wilmington Trust Co, 1100 N Market St, Wilmington, De, 19890  
 M J Earl Inc, Po Box 13427, Reading, Pa, 19612-3427  
 M J L Corp, 287 Anderson Road, Morrisville, Pa, 19067-2434  
 M K Boatworks, 603 S 22nd St, Harrisburg, Pa, 17104  
 M L Fetch Associates, P O Box 67, Doylestown, Pa, 18901-0067  
 M L Hosp Inc Bryn Mawr, Acct. 51304005, P.O. Box 8599 4885, Philadelphia, Pa, 19178  
 M M P And W Volunteer Ambulance, Po Box 726, New Cumberland, Pa, 17070  
 M M Wohlreich Md, 8th And Locust St, Philadelphia, Pa, 19107-0000  
 M Marracinni Co Inc, 5 Rainbow, Pittsburgh, Pa, 15131  
 M N Adelson & Sons Inc, Box 947, Kittanning, Pa, 16201  
 M P Kruse & Company Inc, 260 Newport Center Dr, Newport Beach, Ca, 92660-7520  
 M Pia Degirolamo Md Pc, 712 Lawn Ave, Sellersville, Pa, 18960  
 M R Bowman Dba Rivendale Farm, 95 W Pine St, Palmyra, Pa, 17078  
 M Rudolph Rhem & Co Inc, 4235 Lancaster Ave, Philadelphia, Pa, 19104-1470  
 M S Weiss Md, Accounts Payable, Monessen, Pa, 15062  
 M Ulrich, 917 Columbia Ave Ste 107, Lancaster, Pa, 17603-3157  
 M W Evans Construction Inc, 418 N Franklin Street, Allentown, Pa, 18102  
 M2 Scientific Inc, Rin 40367617 Rev Ct Refund, 2494 Cobblestone Cir, Norristown, Pa, 19403-5101  
 Ma Chuong Cam, 29 Sunshine Rd, Upper Darby, Pa, 19082  
 Ma Com, Po Box 371536, 3001 Market St, Pittsburgh, Pa, 15251  
 Ma Felix Y Md, 111 S 11th St, Ste 2170, Philadelphia, Pa, 19107  
 Ma Ind Fin Agcy James Judith Matthews, Chase Manhattan Trust Co Na, 1650 Market St Ste 5210, Philadelphia, Pa, 19103  
 Ma Lilley, 109 E Roland Rd, Brookhaven, Pa, 19015-3326  
 Ma Margaret, 1104 S 46th St, Philadelphia, Pa, 19143-3711  
 Ma Maria, 4020 Duchess Ct, Murrysville, Pa, 15668-9707  
 Maacha, Gregory Bruce Lasalle Uni, Dean School Of Business A, Philadelphia, Pa, 19141  
 Maaco Auto Painting, 1021 Plum St, Erie, Pa, 16502  
 Maas Agnes F, 843 Old Leavater Road, Bryn Mawr, Pa, 19010-0000  
 Maas Jennifer, 41 Manor Oaks Drive, Millersville, Pa, 17551  
 Maas Kathryn W, 304 Belmont & Monument Ave Apt, Philadelphia, Pa, 19131  
 Maass Donna Ann, 1026 Lafayette, Scranton, Pa, 18504  
 Ma'at: Maafa Memorial Pl, 3650 Chestnut, Box 123, Philadelphia, Pa, 19104  
 Maatta Janice, 1049 Leeds Ave, Monessen, Pa, 15062  
 Maaty Mohammed, 712 Norwood House Rd, Downingtown, Pa, 19335  
 Maazel Lincoln, 220 N Dithridge St Unit 506, Pittsburgh, Pa, 15213  
 Mab Fcu, Attn Samantha Fox Treasurer, 600 Reed Rd, Broomall, Pa, 19008-3505  
 Mabe Ann, Rr 2 Box 1080, Mansfield, Pa, 16933  
 Mabel Kratz, 249 Fox Run Rd, King Of Prussia, Pa, 19406  
 Mabel Robert M, 6198 Butler Pike, Blue Bell, Pa, 19422-0000  
 Maberry John H, 9 Butternut Ln, Macungie, Pa, 18062-0000  
 Mabie Anna M, 515 State St Apt 910, Erie, Pa, 16501-1126  
 Mabus Keithe R, Dln 005000300089 Rev Refund, 1348 3rd Avenue, Arnold, Pa, 15068  
 Mac & Co, C/O Mellon Bank/Bond Int Dept, Po Box 3197, Pittsburgh, Pa, 15230-3197  
 Mac & Co, Mellon Bank, 3 Mellon Bank Center, Rm 3631, Pittsburgh, Pa, 15259-0001  
 Processing, Po Box 534005, Pittsburgh, Pa, 15253-4005  
 Mac And Gregs Great Value, 3233 Locoming Creek Road, Williamsport, Pa, 17701  
 Mac Call Barbara A, Barbara P Carter, Rd #2, Downingtown, Pa, 19335-0000  
 Mac Co, 1735 Market St, Philadelphia, Pa, 19103-7501  
 Mac Denzyl Isaac, 923 Pear St, Reading, Pa, 19601-2023  
 Mac El James, 712 School Ln, Folcroft, Pa, 19032  
 Mac Millan Grace B, Po Box 662, Paoli, Pa, 19301-0662  
 Mac Tools, 3 Mailing Ctr, Pittsburgh, Pa, 15251  
 Mac William A, 443 W Carey St, Philadelphia, Pa, 19140  
 Mac/Tcs Dba Telecomputer, Po Box 7603, Fort Washington, Pa, 19034  
 Macadams E, 321 Lawn Ave, Sellersville, Pa, 18960  
 Macaleer Debra P, 1923 Brandywine St, Philadelphia, Pa, 19130  
 Macallister Mary C, 2147 Penn St, Harrisburg, Pa, 17110-1042  
 Macaluso Louis, 716 Allegheny River Blvd, Verone, Pa, 15147-1302  
 Macartney Martha, Ste 217, 7 Great Valley Pkwy, Malvern, Pa, 19355-0000  
 Macartney Roger A, 3166 Cedar St, Phila, Pa, 19134-4424  
 Macartney Wm, 3144 Magee St, Philadelphia, Pa, 19149  
 Macasek Joseph F, 848 Thorn St Apt 84, Sewickley, Pa, 15143  
 Macaulay Joseph A, P O Box 2421, West Chester, Pa, 19380  
 Macaulay Shannon, 251 S Olds Blvd, Fairless Hills, Pa, 19030  
 Macbeth Engineering Corp, 730 S 10th St, Harrisburg, Pa, 17104  
 Macbeth Theresa, 806 Springlawn Drive, Media, Pa, 19063  
 Macburney John W, 322 Rosemore Ave, Philadelphia, Pa, 19119  
 Maccabe Electric Conductors Inc, 426 Stump Rd, Attn Colleen Pocalyko, Montgomeryville, Pa, 18936-9630  
 Maccarone Richard J, 1102 Riverview Ln 61, Conshohocken, Pa, 19428-0000  
 Macchirole Renate, 234 Ridge Street, Honesdale, Pa, 18431-1607  
 Maccioli Mary J, 200 S Morrow St, Blairsville, Pa, 15717  
 Maccleary Gerald F, 119 Gamma Dr, Pittsburgh, Pa, 15238  
 Macconkey John C, 41 Golf Stream Drive, Penfield, Ny, 14526-2532  
 Maccrone William, 443 W Carey St, Philadelphia, Pa, 19140-3345  
 Maccrum Carole, 322 Franklin Dr, Pittsburgh, Pa, 15235  
 Maccrum Kristy A, 373 Babcock Blvd, Gibsonia, Pa, 15044  
 Maccubbin Irma G, 529 Pleasant St, Chambersburg, Pa, 17201  
 Macdade Crown Jewel, 7909 Bustleton Avenue, Philadelphia, Pa, 19152  
 Macdara Tynan Md, P O Box 38049, Philadelphia, Pa, 19140  
 Macdonald Charles H, Po Box 288, Gradyville, Pa, 19039  
 Macdonald Clayton, Birchhills Personal, Care Facility, 25 Reservoir St, Simpson, Pa, 18407-1300  
 Macdonald Corporation, Attn: Todd Burns, 130 S State Rd Ste 206, Springfield, Pa, 19064  
 Macdonald Donald J, 1301 Lafayette Road, Gladwyne, Pa, 19035  
 Macdonald Edward T, 2606 Boas, Harrisburg, Pa, 17103-2022  
 Macdonald Helen Marie, 610 Hilda Court, Mechanicsburg, Pa, 17055-4938  
 Macdonald John, Hold Due To Return Mail, 4156 Manayunk Ave, Philadelphia, Pa, 19128-5029  
 Macdonald Jonathan W, 12190 Roth Dr, North Huntingd, Pa, 15642  
 Macdonald Oliver, 1574 Yates Ave, Linwood, Pa, 19061-4356  
 Macdonald Paul, 710 Morris Ave, Bryn Mawr, Pa, 19010-0000  
 Macdonald Rita, Olden Drive, Sewickley, Pa, 15143  
 Macdonald Robert, 261 Old York Rd #814, Jenkintown, Pa, 19046  
 Macdonald Robert Iii, 716 Belardley Ave, Bristol, Pa, 19007-2516  
 Macdonald Vincent, 234 Willard Dr, Ridley Park, Pa, 19078  
 Macdonald Warren A, 4719 Oakmont St, Philadelphia, Pa, 19136  
 Macdonough Florence, 33 Stratford, Lansdowne, Pa, 19050  
 Macdonough Jane N, 701 Argyle Rd, Wynnwood, Pa, 19096-2431  
 Macdougall James, 103 Hickory Hill, Pittsburgh, Pa, 15238  
 Macdougall Kimberly, 34 Fox Brook Lane, Thornton, Pa, 19373-1129  
 Macdougall Linda B, 201 Bushong Rd, Leola, Pa, 17540-9737  
 Macdougall Malcolm P, 201 Bushong Rd, Leola, Pa, 17540-9737  
 Macedo Andrew, 352 W Walnut St, Pottstown, Pa, 19464-6426  
 Macedo Denise, 352 W Walnut St, Pottstown, Pa, 19464-6426  
 Macedonia Penticostial, 3101 W Dauphin St, Philadelphia, Pa, 19132  
 Macejko Andrew, 5644 5th St, Pittsburgh, Pa, 15236-2802  
 Macelerry Maureen, 4447 Tolbut St, Philadelphia, Pa, 19136-0000  
 Macelroy John H, John, Macelroy, 137 Olin Ave Apt 5, Girard, Pa, 16417-1553  
 Macerola Joseph, 500 N Webster Ave Apt 812, Scranton, Pa, 18510  
 Macey Amber Rose, 1717 Meadow St, McKeesport, Pa, 15132  
 Macey Jacqueline, 5341 N 16th St, Philadelphia, Pa, 19141-160  
 Macfarland Christopher, 101 Prospect Ln, Langhorne, Pa, 19047  
 Macfarland Emilie M, Normandy Farms Est Apt B2, Po Box 1108, Blue Bell, Pa, 19422-0767  
 Macfarland Jennifer, 229 W Springettesbur Av Apt E, York, Pa, 17403  
 Macfarlane K T, 276 Hathaway Ln, Wynnwood, Pa, 19096  
 Macfarlane Robin, 10 Oakridge Est, E Stroudsburg, Pa, 18302-9496  
 Macfarlane Robin R, Dln 007001965524 Rev Refund, 10 Estates At Oakridge, E Stroudsburg, Pa, 18301  
 Mageorge Jeanette, Rr 3 Box A4, New Milford, Pa, 18834  
 Macgiluray Duncan A, 2818 Hampton Court, Allentown, Pa, 18103-4670  
 Mach Doris, 6043 Ramsgate Dr, Bethel Park, Pa, 15102-0000

Machado Edwin, 15 Cottage Pl, Garfield, Nj, 07026  
 Machak Virginia T, 3060 Aljean Drive, Bethel Park, Pa, 15102-1618  
 Machamer Richard, 4267 N 6th St, Harrisburg, Pa, 17110  
 Machedo Fernando, 3237 Lancaster Dr, Bushkill, Pa, 18324  
 Machedo Noreen, 3237 Lancaster Dr, Bushkill, Pa, 18324  
 Machemer David J, 508 Memorial Hwy, Fleetwood, Pa, 19522  
 Machemer Patricia, 16 Schmehl Rd, Fleetwood, Pa, 19522  
 Machemer Robert E, 804 N 20th St, Phila, Pa, 19130  
 Machen John J, Route 660, Mobjack, Va, 23118-0000  
 Machen John L, Route 660, Mobjack, Va, 23118-0000  
 Macher Charlene, 3111 Villawood Avenue, Baker Appraisals, Pittsburg, Pa, 15227  
 Macher Duane, 3111 Villawood Avenue, Baker Appraisals, Pittsburg, Pa, 15227  
 Macherla Murali, 109 Devon Dr, Johnstown, Pa, 15904  
 Machine Ltd, Rin 40380598 Rev Ct Refund, 157 Manor Rd, Huntingdon VY, Pa, 19006-4108  
 Machinery Movers Corp, Po Box 23253, Phila, Pa, 19124  
 Machir John Paul, Lower S Main St, Montrose, Pa, 18801  
 Machir Stephen James, Lower S Main St, Montrose, Pa, 18801  
 Macholl Louis, 101 Wood, Holland, Pa, 18966-2230  
 Machowski Stanislaw, 227 E Ridge St, Nanticoke, Pa, 18634  
 Machusko Raymond J, 805 Albion Ave, New Castle, Pa, 16101  
 Machuzak Helen A, 5 Rr 5 Po Box 134, Pine Grove, Pa, 17963-0000  
 Machuzak Julius, 5 Rr 5 Po Box 134, Pine Grove, Pa, 17963-0000  
 Macialek Jason, 632 Main Road, Dallas, Pa, 18612  
 Macias Luis G, 3359 Sylvan Dr, Bethel Park, Pa, 15102  
 Macias Stella M, 3359 Sylvan Dr, Bethel Park, Pa, 15102  
 Maciejczak Michael J, 1649 Stoddard Ln, Racine, WI, 53406  
 Maciejczak Minerva, 1649 Stoddard Ln, Racine, WI, 53406  
 Macilwraith Ernest J Jr, 4648 Mill Rd, Emmaus, Pa, 18049-0000  
 Macintyre Caroline C, 1222 N 5th St, Stroudsburg, Pa, 18360-2647  
 Macintyre Helen E, 909 W Fairway Dr, Apt B, Lancaster, Pa, 17603  
 Maciulis Albina, 119 16th St, Pittsburgh, Pa, 15203  
 Mack Albert, 5629 Florence Ave, Philadelphia, Pa, 19143-4625  
 Mack Beulah L, 222 Frick St Apt 2, Hiller, Pa, 15444  
 Mack Brian Charles, 1008 N 5th St, Philadelphia, Pa, 19123  
 Mack Christiann, Dln 007000082113 Rev Rebate, 824 Jackson St, Allentown, Pa, 18102-4850  
 Mack Christina J, 507 Mabeth Drive, Greensburg, Pa, 15601  
 Mack Darnell A, 4720 Darrah St, Philadelphia, Pa, 19124  
 Mack David, 140 E 2nd St, Emporium, Pa, 15834  
 Mack Derrell L, 6814 Thomas Blvd, Pittsburgh, Pa, 15208  
 Mack Donald W Sr, 1221 E Mark St Apt 310, Allentown, Pa, 18103  
 Mack Dorothy E, P O Box 28805, Philadelphia Pa, Pa, 19151-0805  
 Mack Earl H, 220 Mack Road, Bangor, Pa, 18013  
 Mack Elizabeth, Rr2 Po Box 152, Glenville, Pa, 17329  
 Mack Frank A, 280 Middle Holland Rd Apt 835, Holland, Pa, 18966-4805  
 Mack George, 556 N 17th St, 2nd Fr, Philadelphia, Pa, 19130  
 Mack Jane L, 40 E Maple St, York, Pa, 17403  
 Mack Jennifer P, 61 West Walnut Street, Bethlehem, Pa, 18018-0000  
 Mack Jodi L, 1961 Crest Dr, Coatesville, Pa, 19320-2520  
 Mack Josephine, 321 S Second Ave, Duquesne, Pa, 15110  
 Mack Kari L, 5307 Large St, Philadelphia, Pa, 19124  
 Mack Lenane, 850 Beech St, Washington, Pa, 15301-654  
 Mack Margaret M, Rr 3 Box 74, Bangor, Pa, 18013  
 Mack Patricia, 939 North Washington Avenue, Norristown, Pa, 19401-0000  
 Mack Pauline, 1400 S 55th St, Phila, Pa, 19143  
 Mack Pearl B, 1015 Fredrick Blvd, Reading, Pa, 19605-1165  
 Mack Theresa C, 237 N Lancaster Street, Annville, Pa, 17003  
 Mack Thomas E, 5407 Cedar Ave, Po Box 5527, Philadelphia, Pa, 19143  
 Mack Willie, 1524 W Grange St, Philadelphia, Pa, 19141  
 Mackahavitz Joanne L, 621 E 5th Street, Bethlehem, Pa, 18015  
 Mackall Dixie L, Rural Route 4 Box 212, Dallas, Pa, 18612-0000  
 Mackaravitz Jacinta T, 1425 Easton Ave, Bethlehem, Pa, 18018-2618  
 Mackary Judith, 1821 Spruce St, Philadelphia, Pa, 191035803  
 Mackay Joseph R, 105 Old Forrester Rd, Philadelphia, Pa, 19151-0000  
 Mackendrick Heather L, 1825 Nukes Grove Ave, Lake City, Pa, 16423  
 Mackenzie Gerald, 120 Milbeck Dr, Washington, Pa, 15301  
 Mackenzie John, 1411 W Fernbrook Drive, Warrington, Pa, 18976  
 Macker Brian, Po Box 342, Shenandoah, Pa, 17976  
 Mackerell William Jr Estate, 111 Bridle Path Rd, Lansdale, Pa, 19446-1509  
 Mackereth Eloise, 1015 Sycamore Ave, Croysdon, Pa, 19020  
 Mackert Thelma G, 3050 Guffey Rd, Irwin, Pa, 15642  
 Mackewicz Veronica, 1119 Craig St, Mc Keesport, Pa, 15132  
 Mackey Carolyn, Po Box 1224, Bradford, Pa, 16701  
 Mackey Christopher D, 2350 N Woodstock Street, Philadelphia, Pa, 19132  
 Mackey Chynethia, 1309-9 Bend Rd, Mercer, Pa, 16137  
 Mackey Elena M, 7011 Penarth, Upper Darby, Pa, 19082  
 Mackey Gary L, Po Box 1224, Bradford, Pa, 16701  
 Mackey Katina M, 4817 N Marshall, Philadelphia, Pa, 19120-3741  
 Mackey Linda, 332 Leslie Road, Valencia, Pa, 16059-2718  
 Mackey Louise E, 3320 Piedmont Avenue, Pittsburgh, Pa, 15216-2220  
 Mackey Margaret A, 554 Mountain Rd, Boiling Springs, Pa, 17007  
 Mackey Melissa C, 6562 Deary St, Pittsburgh, Pa, 15206  
 Mackey William, 7011 Penarth, Upper Darby, Pa, 19082  
 Mackie Lee F, 109 Curry Hollow Rd, West Mifflin, Pa, 15122  
 Mackie Mary, 109 Curry Hollow Rd, West Mifflin, Pa, 15122  
 Mackiewicz Jennifer J, 1103 E Lakeshore Dr, Brown Mills, Nj, 8015  
 Mackiewicz Theodore, Route 4 Box 328, Coatesville, Pa, 19320-0000  
 Mackiewicz Tillie, Rd 4 Box 328, Coatesville, Pa, 19320-9804  
 Mackin Michael P, 811 Country Club Rd, #3, Red Lion, Pa, 17356  
 Mackinney Kohler Kelsey Pc, Po Box 220, Wynnwood, Pa, 19096  
 Mackint Margaret M, 113 Golf Hills Rd, Havertown, Pa, 19083  
 Mackintosh M M, 125 Melrose Ave, Haddon Twp, Nj, 08108-2405  
 Mackintosh Margaret, 113 Golf Hills Rd, Havertown, Pa, 19083  
 Macklin Elizabeth, 1217 N 56th St, Philadelphia, Pa, 19131-4224  
 Macknight Richard A, 3434 Ne 18th Ave, Portland, Or, 97212  
 Mackrell James J, 33 Bennetts Ln, Cheyney, Pa, 19319-1013  
 Mackrell Mark A, 107 Fern Hill Dr, Olyphant, Pa, 18447-0000  
 Mackreth Jennifer, 1309 Applewood Acres, Clarks Summit, Pa, 18411  
 Maclachlan James A, 414 S Craig St #121, Pittsburgh, Pa, 15213-3709  
 Maclaren Carol, 131 Lanape Trail, Mount Bevel, Pa, 18343  
 Maclaren William, 11447 Livermore Rd, Meadville, Pa, 16335  
 Maclean Elmer Fraser, 249 Longwood Rd, Kennett Square, Pa, 19348-1756  
 Macleer Stephen A, 1923 Brandywine St, Philadelphia, Pa, 19130  
 Macleod Isabel M, 1358 Mineral Spring Rd, Reading, Pa, 19600  
 Macleod Mary Beth, 3309 West Run Rd, Homestead, Pa, 15120  
 Macleod Wanda, 1029 Main Street, Honesdale, Pa, 18431  
 Macmillan Derek, 26 Hellberg Ave, Chalfont, Pa, 18914  
 Macmillan Douglas Jr, 2529 West 4th Street Apt No 20, Los Angeles, Ca, 90057-1851  
 Macmillan Grace, Po Box 662, Paoli, Pa, 19301  
 Macmillan Pub Co, 866 Third Ave, New York, Ny, 10022  
 Macmillan Publishing, Po Box 7777, Philadelphia, Pa, 19175  
 Macmullen John, 1530 W Main St #5, Colledgeville, Pa, 19426  
 Macmurray Dianne, Elmwood Farms, Lurgan Road, New Hope, Pa, 18939  
 Macmurtrie Pat, 4806 Oakland St, Philadelphia, Pa, 19124  
 Macnabb Richard A, 33 N Harwood Ave, Upper Darby, Pa, 19082-1008  
 Macnair Sara M, 1801 Morris Road C-302, Blue Bell, Pa, 194221416  
 Macnamara Mary, 61 Blue Jay Rd, Chalfont, Pa, 18914  
 Macnamee Doris S, 824 Jefferson Way, Hershey Mill, West Chester, Pa, 19380-6904  
 Macnamee Stephen L, 824 Jefferson Way, Hershey Mill, West Chester, Pa, 19380-6904  
 Macnamee Stephen L Sr, 824 Jefferson Way, Hershey Mill, West Chester, Pa, 19380-6904  
 Macnaughton Brett A, 128 Albert Ave, Aldan, Pa, 19018-3803  
 Macnaughton Jeanette, 128 Albert Ave, Aldan, Pa, 19018-3803  
 Macneal Estelle, Little Sister Of Poor, 540 Chester, Philadelphia, Pa, 19104  
 Macneal Estelle, Little Sister Of Poor, 547 Street, Philadelphia, Pa, 19104  
 Macneal M, 4 East Pettebone St Apt 1, Forty Fort, Pa, 18704  
 Macneel Richard, Leary Dr Apt A-7, Horsham, Pa, 19044  
 Macneill Andrew, 2132 S Opal St, Philadelphia, Pa, 19145-3606  
 Macneill Jennifer, 219 Lauren Rd, Schwenksville, Pa, 19473  
 Macnew Anna, 40 White Spruce Lane, Levittown, Pa, 19054  
 Macnguyen Hunt G, Po Box 524, Ridley Park, Pa, 19078-0524  
 Macomber Jeffrey, 14 Broad St, Brockton, Ma, 02401  
 Macon Eleanor, Attn Franklin A Wurman Esq, 7848 Old York Rd Suite 200, Elkins Park, Pa, 19117-2541  
 Macon Samuel, Attn Franklin A Wurman Esq, 7848 Old York Rd Suite 200, Elkins Park, Pa, 19117-2541  
 Maconaghy Jeffrey, 4026 Meridian St, Philadelphia, Pa, 19136  
 Maconaghy Jeffrey D, 806 Sweet Cherry Street, Warrington, Pa, 18976  
 Maconaghy Mary, 4026 Meridian St, Philadelphia, Pa, 19136  
 Macphedran Pauletta, 440 W 17th St, Erie, Pa, 16502  
 Macqueen Lillian T, 477 Lawrence Rd, Broomall, Pa, 19008-3747  
 Macqueen Robert S, 477 Lawrence Rd, Broomall, Pa, 19008-3747  
 Macree Dj & Ricks Auto, 328 Airport Rd, Slippery Rock, Pa, 16057  
 Macri Guiseppi D, 831 Forge Rd, Carlisle, Pa, 17013-4323  
 Macri Jamie, 6 James Cir, Shippensburg, Pa, 17257  
 Macri Pasquale J, 6 James Cir, Shippensburg, Pa, 17257  
 Macri Virginia, C/O Dominic M Macri Cust, 571 Carey Ave, Wilkes Barre, Pa, 18702-1432  
 Macri Virginia, C/O Dominic M Macri Cust, 5761 Carey Ave, Wilkes Barre, Pa, 18702-1432  
 Macrina Saverio, 1822 Merribrook Ln, Philadelphia, Pa, 19151-2013  
 Macsherry Bettie, 382 Main St, Bristol, Pa, 19007-6201  
 Macsweeney Annemarie, 198 Foshay Ave, Pleasantville, Ny, 10570  
 Mactec Llc, P O Box 26026, Colledgeville, Pa, 19426  
 Macthompson James R, 536 Scott Rd, Gladwyne, Pa, 19035-1442  
 Macus Christine, 4999 Farmview Drive, Schnecksville, Pa, 18078  
 Macvaugh Ann Carol, 901 Pepper Pavilion, 18th & Lombard Sts, Graduate Hospital, Philadelphia, Pa, 19146  
 Macvaugh Horace 3rd Custodian, 901 Pepper Pavilion, 18th & Lombard Sts, Philadelphia, Pa, 19146  
 Macwan Smita, 251 Kelly Boulevard, Staten Isl, Ny, 10314  
 Macwhinney Mark, 3328 Longbow Dr, Pittsburgh, Pa, 15235  
 Macy's Ellen, 680 W Dekalb Pike, King Of Prussia, King Of Prussia, Pa, 19406-9406  
 Madaline Garry G, 8030 Lexington Ave, Philadelphia, Pa, 19152-0000  
 Madan Sanjeev, 120 Vanita Dr, Coraopolis, Pa, 15108  
 Madar Ronald G, 20 Wynwood Dr, Montville, Pa, 17554-1647  
 Madara Elena Marie, 454 Sw 22nd Ave, Ft Lauderdale, Fl, 33312  
 Madara Nancy, Dba Take A Break, West Lake Rd, Erie, Pa, 16505  
 Madara Samuel, 906 W Montgomery, Shamokin, Pa, 17872  
 Madaras Stephen, 693 Dori Ln, Stowe, Pa, 19464  
 Madarish Joyce A, 5502 Ellsworth Avenue Apt 2, Pittsburgh, Pa, 15232-1829  
 Madarish Joyce A, 5502 Ellsworth Avenue Apt 2, Pittsburgh, Pa, 15232-1829  
 Madden Alfred C, 1335 W Norwegian St, Pottsville, Pa, 17901  
 Madden Donald A, 801 Lillian Drive, Hermitage, Pa, 16148  
 Madden Edward, 7034 Upland St., Pittsburgh Pa 15208 1150, Pittsburgh, Pa, 15208-1150  
 Madden Helen, 300 Pennview Dr, Pittsburgh, Pa, 15235-4428  
 Madden Jaclyn A, 205 E Ward Ave, Altoona, Pa, 16602  
 Madden Jean, 2559 E Indiana Ave, Philadelphia, Pa, 19134  
 Madden Jill M, 119 Lampeter Court, Exton, Pa, 19341  
 Madden Joseph P, & Margaret C Madden Jt Ten, 634 Fountain Street, Phila, Pa, 19128-0000  
 Madden Mary E, 5684 Magnolia St, Philadelphia, Pa, 19144-1326  
 Madden Mary T, 4044 Loring St, Philadelphia, Pa, 19136-3915  
 Madden Melva, Hold Due To Return Mail, 524 Parkvale Ave, Langhorne, Pa, 19047-2650  
 Madden Nancy, 204 Clairmont Rd, Dickson City, Pa, 18519  
 Madden Pamela S, Ace Usa 1601 Chestnut Street, Philadelphia, Pa, 19192  
 Madden Patrick M, 26 Parkview Way, Newtown, Pa, 18940-3906  
 Madden William, 2384 Bristol Rd, Holland, Pa, 18966  
 Maddie Dolores J, 2210 Pulaski Rd, New Castle, Pa, 16105-1832  
 Maddie Dolores J, 2210 Pulaski Rd, New Castle, Pa, 16105-0000  
 Maddock John, 932 Meadowbrook Drive, Huntingdon Valley, Pa, 19006  
 Maddock Scott G, 639 N Wyoming St, Hazleton, Pa, 18201  
 Maddocks Marjorie C, 1223 Indian Mountain Lake, Albrightsville, Pa, 18210  
 Maddocks Robert R, 5 Park Edge, Berkeley Height, Nj, 07922-0000  
 Maddox Brandi N, 512 South 54th Street, Philadelphia, Pa, 19143  
 Maddox Ida, 2649 Linconia Ave, Langhorne, Pa, 19047  
 Maddox James, 6601 Emlen St, Philadelphia, Pa, 19119  
 Maddox Jerry W, 2635 Centre Ave Apt 2, Pittsburgh, Pa, 15219  
 Maddox Joan, 528 Morgan St, Pittsburgh, Pa, 15219-4615  
 Maddox Joan J, 528 Morgan St, Pittsburgh, Pa, 15219  
 Maddox Mary, 120 16th St, Jeanette, Pa, 15644-2025



- Maddox Oneida, 1015 N 4th, Philadelphia, Pa, 19123-1528  
 Madeleine Wolcott Imports Inc, Rin 40393111 Rev Ct Refund, Po Box 1280, Plumsteadville, Pa, 18949-1280  
 Madenwald Tamra M, 4103 Murray Ave, Pittsburgh, Pa, 15217-2703  
 Mader Ann M, 403 Baintree Run, Downingtown, Pa, 19335  
 Mader Edna M, 520 Wizac Ave, Stroudsburg, Pa, 18360  
 Mader Jack E, Rr 1, Middletown, Pa, 17057  
 Mader Rose, Po Box 124, C O Mcdaniels P C, Marianna, Pa, 15345  
 Madfisch Belinda, 122 Bridge Street, New Cumberland, Pa, 17070-2123  
 Madhani Aamer, 2016 Kater St, Philadelphia, Pa, 19147  
 Madhu Chris, 1507 Juniper Ave, Elkins Park, Pa, 19117  
 Madhu Paul, 1507 Juniper Ave, Elkins Park, Pa, 19117  
 Madia Sonali, 925 Toulon Ave, Marion, Oh, 43302  
 Madigan Dr N Pat, 24 Charleston Dr, Danville, Pa, 17821-9145  
 Madigan Francis E Francis E, 9 N Main St, Pittston, Pa, 18640  
 Madigan Francis E Jr, 301 Donnas Way, Exeter, Pa, 18641  
 Madigan Michelle, 908 Pond St, Floor 1, Bristol, Pa, 19007  
 Madina Javier, 1968 E Tremont Ave, Bronx Ny, Pa, 10462-5605  
 Madison Eileen O, 28 Santa Fe Dr, Bethel Park, Pa, 15102-1924  
 Madison Enterprises Inc, Ste 101, 606 E Baltimore Pike, Media, Pa, 19063  
 Madison Faye M, 395 12th St, Ellwood City, Pa, 16117  
 Madison Harriet M, Dln 005500079294 Rev Refund, 7006 Llanfair Rd, Upper Darby, Pa, 19082  
 Madison James, 6514 Ross St, Phila, Pa, 19119  
 Madison Michael, 7981 Thouron Ave, Philadelphia, Pa, 19150  
 Madison Michael J Sr, 8766 Gillespie, Philadelphia, Pa, 19136  
 Madison Phyllis J, Dln 991201119524 Rev Refund, 208 New Hampshire Driv, Lower Burrell, Pa, 15068  
 Madison Raymond, 32 E Pastorius St, Philadelphia, Pa, 19144  
 Madison Realty Group Inc, Frick Building, Attn Dwight D Robertson, 437 Grant Street, Pittsburgh, Pa, 15219  
 Madison William, 3919 Haver, Philadelphia, Pa, 19114  
 Madison William, 622 N 33, Philadelphia, Pa, 19120  
 Madis Sunoco, Rd4 Airport Rd, Allentown, Pa, 18103  
 Madoff Beatrice M, 415 Rennard Street, Phila, Pa, 19116  
 Madoff Victor, 415 Rennard Street, Phila, Pa, 19116  
 Madoff Victor, 4150 Leidy Ave, Philadelphia, Pa, 19104-1015  
 Madona Cath Elem, 731 Chess St, Monongahela, Pa, 15063  
 Madona Henry, 527 Turret St, Pittsburgh, Pa, 15206-3315  
 Madonna Frank S, 236 Farmview Ln, Mount Joy, Pa, 17552-2947  
 Madonna Fred, 111 Mcdade Blvd Apt C120, Folsom, Pa, 19033-2965  
 Madonna Victor P, 1428 Pine Street, Norristown, Pa, 19401-3211  
 Madrak Edward C, 3600 Huey Ave, Drexel Hill, Pa, 19026  
 Madrigal Agency, Timothy Helmick/Frank Prisco, Philadelphia, Pa, 19102  
 Madron John W, 7 Ridge Ln, Oxford, Pa, 19363  
 Madsen William Tebbs, 228 W Sycamore St, Pittsburgh, Pa, 15211-1538  
 Madubuike Ikechi, 118 N 50th St, Apt B11, Philadelphia, Pa, 19139-0000  
 Mae And Company, 123 South Broad Street, Pa 1328, Philadelphia, Pa, 19020-0000  
 Mae Belaschky, 318 Emily Street, Philadelphia, Pa, 19148  
 Mae Leila, Rd 2 Box 270, Greensburg, Pa, 15601  
 Maehrer Kristin M, 3095 Lindberg Ave, Allentown, Pa, 18103  
 Maen William S, 936 Ernest St, Philadelphia, Pa, 19147  
 Maer Board Intl Med, C O Mr Bryan Carden, 1845 Walnut Street, Philadelphia, Pa, 19102-0000  
 Maes Hazel A, 405 Church St, Georgetown, Tx, 78626-5645  
 Maestas Mary, Po Box 1483, Rock Springs, Wv, 82902-1483  
 Maestre Steven, 3551 N 5th St, Philadelphia, Pa, 19140  
 Mafex Associates Inc, Po Box 519, Johnstown, Pa, 15907-0000  
 Maffei Kathryn, 260 Henley Road, Wynnewood, Pa, 19096  
 Maffeo Carl, 109 Railroad Street, Cressona, Pa, 17929  
 Mafrica Kate, 736 Philadelphia St Apt 10, Indiana, Pa, 15701  
 Maga Corporation, Unit 421ee, Green Hill In Merion, Philadelphia, Pa, 19151  
 Magagna Jessica D, 145 Friar Rd, Bloomsburg, Pa, 17815  
 Magana Maria, Dln 007001895602 Rev Refund, Po Box 763, Avondale, Pa, 19311  
 Magana Nicholas G, P.O. Box 465, Toughkenam, Pa, 19374  
 Magann Joan, 2706 E Birch St, Philadelphia, Pa, 19134  
 Magargle Rex, Rr 1 Box 253, Turbotville, Pa, 17772-9553  
 Magaro Ronald D, 1440 Millport Rd, Lancaster, Pa, 17602-1222  
 Magaro S Brian, 606 Kelker St, Harrisburg, Pa, 17102-1017  
 Magas Donald J, 585 E Main St Apt 5, Somerset, Pa, 15501-2101  
 Magaziner Daniel, 6412 N 11th St, Philadelphia, Pa, 19126-3730  
 Magaziner Ellen, 6412 N 11th St, Philadelphia, Pa, 19126-3730  
 Magazzini Gaspare, Suite 110, 1811 Chestnut Street, Philadelphia, Pa, 19103-0000  
 Magdaleno Emigdio, 276 South Main Street, Apartment 1, Chambersburg, Pa, 17201  
 Magdalinski Anthony J, 213 Fulling Mill Ln, Ambler, Pa, 19002-420  
 Magdic John, 94 Tamanend Road, New Britain, Pa, 18901  
 Magdis Azer, 88 Osbourne St, Johnstown, Pa, 15902  
 Magdith Reinhard, 116 Spring, Nazareth, Pa, 18064  
 Magee Christopher, 124 Pennsylvania Ave, Easton, Pa, 18042-1312  
 Magee Isabel C, C/O Richard P Miller, 137 Arnold Rd, Ardmore, Pa, 19003-2801  
 Magee James B, 2 Fairview Rd, Pittsburgh, Pa, 15221-0000  
 Magee John, 124 Pennsylvania Ave, Easton, Pa, 18042-1312  
 Magee Jt Ten Jennie Shugg Thomas Decd, 1248 Sanger St, Philadelphia, Pa, 19124  
 Magee Rehabilitation Serv, 370 Reed Road, Broomall, Pa, 19008-0000  
 Magee Thomas G, 207 Westbrook Dr, West Chester, Pa, 19382  
 Magee Thomas Jt Ten Jennie Shugg Thomas Decd, 1248 Sanger St, Philadelphia, Pa, 19124  
 Magee Women's Hospital, Ste 5105 300 Halket St, Pittsburgh, Pa, 15213  
 Magee-Womens Health Corporation, 300 Halket Street, Pittsburgh, Pa, 15213-3180  
 Magel Carl E, Braddock Towers Apt 214, 620 Sixth Street, North Braddock, Pa, 15104  
 Magell Mark, 3221 Salisbury Court, Wexford, Pa, 15090  
 Magellan Behavioral Health, 6950 Columbia Gateway Drive, Upper Marlboro, Md, 20774  
 Magellan Behavioral Health, Po Box 4700, Columbia, Md, 21044-4700  
 Magellan Behavioral Health Services, Po Box 5150, Columbia, Md, 21046-5150  
 Magellan Specialty Health, 1300 Sawgrass Corp Parkway, Ste 200, Sunrise, Fl, 33323  
 Mager Clara, 2319 N 3rd, Philadelphia, Pa, 19133  
 Mager Eleanor Ann, 830 S Gulph Road, King Of Prussia, Pa, 19406  
 Mager Helen S., 1203 Monroe Avenue, Milwaukee, Wi, 53218  
 Mager James M., 1203 Monroe Avenue, Milwaukee, Wi, 53218  
 Mager Laura K, 2530 Hieter Rd, Quakertown, Pa, 18951  
 Magerl John C, C/O National City Mortgage, 3232 Newmark Dr, Miamisburg, Oh, 45342  
 Magersky Nancy A, 402a Berkeley Rd, Haverford, Pa, 19041  
 Maggio Cornelia F, Po Box 60597, Philadelphia, Pa, 19145  
 Maggio Pamela A, 403 Kirk Avenue, Pittsburgh, Pa, 15227  
 Maggiolini Peter, 703 Federal Street, Philadelphia, Pa, 19147  
 Maggitti Mary Ann, 25 S Chestnut Street, Po Box 299, Elverson, Pa, 19520  
 Maggs John F Jr, 93 Amanda Ave, Pittsburgh, Pa, 15210  
 Maghazeh Bahram, 519 Village Of Pennbrook, Levittown, Pa, 19054-0000  
 Magic Of Travel, 105 E Market St, Mcconnellsburg, Pa, 17233-113  
 Magic Supplies Inc, 1325 Industrial Blvd. Suite 3, Attn Accounts Payable, Southampton, Pa, 18966  
 Magill D Thais Md, 329 Nevin Street, Lancaster, Pa, 17603  
 Magill Gladys W, 106 Everett Ave, Willow Grove, Pa, 19090  
 Magill Richard Md, Pinnacle Health System, Po Box 1286, Harrisburg, Pa, 17108  
 Magill Steven, 14 Bromley Drive, Blue Bell, Pa, 19422  
 Magill Winfield Scott, 4450 Mcneal Road, Doylestown, Pa, 18901-9345  
 Magisterial District, Po Box 24, Homer City, Pa, 15748  
 Magisterial District, Po Box 543, Station St, Harrison City, Pa, 15636  
 Magisterial District #273, Smith Twp #3, Burgettstown, Pa, 15021  
 Magisterial District No 03207, 24 W 21st St 101, Northampton, Pa, 18067  
 Magli Mary, 300 Park Ave Apt 301, Wilkes Barre Pa 18702-4945, Wilkes Barre, Pa, 18702-4945  
 Maglio Michael A, 620 Ridgefield Ave, Pittsburgh, Pa, 15216  
 Maglori Joseph, 31 W Knollwood Rd, Edison, Nj, 08817-0000  
 Magnant John, 1471 Fitzwatertown Road, Willow Grove, Pa, 19090  
 Magnatta James J, C/O J J Magnatta Inc, 1933 S 17th St, Philadelphia, Pa, 19145-0000  
 Magnatta James J, Jj Magnatta Co, 1933 S 17th St, Philadelphia, Pa, 19145-0000  
 Magnavita Frank R, Sandy Hill Terrace, 330 Walnut St Apt 120, Norristown, Pa, 19401  
 Magner Heather L, Dln 007002210424 Rev Refund, 129 Friendship Rd, Drexel Hill, Pa, 19026  
 Magness Floyd D, 3225 Comanche Rd, Pittsburgh, Pa, 15241  
 Magness Floyd Dale, 3225 Comanche Rd, Pittsburgh, Pa, 15241-1151  
 Magness Sherri A, 1348 Greenhill Rd, West Chester, Pa, 19380  
 Magnetti Barbara, 421 Greeves St, Kane, Pa, 16735  
 Magnin Andrew Robet, Community House 259, Philadelphia, Pa, 19103  
 Magnolia Alston, 3117 N Sheridan St, Philadelphia, Pa, 19133  
 Magnolia Construction Company, 1300 Washington Road, Pittsburgh, Pa, 15228  
 Magnotta Chris V, 1111 Watson St, Scranton, Pa, 18504  
 Magnuson Jill, 1205 E Cumberland St, Lebanon, Pa, 17042-0000  
 Magoch Diane R, 610 Archer St, Mckeesport, Pa, 15132-3609  
 Magoch Michael, 610 Archer St, Mckeesport, Pa, 15132-3609  
 Magoun Thatcher, Rr 1 Rte 6n, Edinboro, Pa, 16412  
 Magrisi Ardovino A, 2361 E Somerset St, Philadelphia, Pa, 19134-0000  
 Magrogan Paul, 417 Willow Ave, Olyphant, Pa, 18447  
 Magrogan William D, 7 Duponis Lane, Aston, Pa, 19014  
 Magrosky James J, Po Box 543, Canadensis, Pa, 18325  
 Magsam John, 43 S Lime St, Lancaster, Pa, 17603  
 Magscan Assoc Pc T Ayic, 1640 South Queen Street, York, Pa, 17403  
 Magucick Jennifer, 3000 Garden Ave, Bethel Park, Pa, 15102  
 Maguino Ella, Po Box 43, Po Box 43, Easton, Pa, 18042  
 Maguire Anna, 2241 S. 22nd Street, Philadelphia, Pa, 19145  
 Maguire Daniel J, 323 W Waverly Rd, Glenside, Pa, 19038-3332  
 Maguire Francis, 222 E Brown Street, Norristown, Pa, 19401  
 Maguire Insurance Agency, 306 E Lancaster Ave, Wynnewood, Pa, 19096-1993  
 Maguire Jeanne, 799 Northview Blvd, Norristown, Pa, 19401  
 Maguire Jenine M, 828 Shellfield Dr, Springfield, Pa, 19064  
 Maguire Joan T, 1714 S Conestoga St, Phila, Pa, 19143-5418  
 Maguire John F, 47568 Griffith Pl, Potomac Falls, Va, 20165-5109  
 Maguire Leo C, 55 Belmont Ave, Ambler, Pa, 19002-4501  
 Maguire Lucille, 222 E Brown Street, Norristown, Pa, 19401  
 Maguire Margaret A, 1029 Brock St, Ashland, Pa, 17921  
 Maguire Marie, 312 Pinegress, Springfield Pa 19064-3310, Springfield, Pa, 19064-3310  
 Maguire Mary A, 647 Linton Hill Rd, Newtown, Pa, 18940-1205  
 Maguire Paul C, 799 Northview Blvd, Norristown, Pa, 19401  
 Maguire Tara, 4130 Terrace Street, Philadelphia Ins, Philadelphia, Pa, 19128  
 Magut Jeffrey P, 434 N Webster Ave, Scranton, Pa, 18510  
 Magwood Eleanor, 437 N 50th St, Phila, Pa, 19139  
 Magyar Patricia, 180 Share Drive, Morrisville, Pa, 19067  
 Magyars Susan, 402 Holstein St, Bridgeport, Pa, 19405  
 Mahaffey Dorothy J, 303 Saginaw Rd, Lincoln Univer, Pa, 19352-0000  
 Mahaffey Dylan, 9500 Babcock Blvd, Apt 102, Allison Park, Pa, 15101  
 Mahairs Evelyn P, 1400 Black Horse Hill Road, Coatesville, Pa, 19320  
 Mahajan Joan, 2979 W School Hse K106c, Phila, Pa, 19144  
 Mahalingappa Jennifer R, Rr 2 Box 552, Belle Vernon, Pa, 15012  
 Mahalingappa Laura J, Rr 2 Box 552, Belle Vernon, Pa, 15012  
 Mahalingappa Patricia, Rr 2 Box 552, Belle Vernon, Pa, 15012  
 Mahamed Yasmine, 743 South 20th St Apt 2, Philadelphia, Pa, 19146  
 Mahammand Juar, 1001 W 8th St, Chester, Pa, 19013-3503  
 Mahan Ada M, 200 Mahan Road, Evans City, Pa, 16033  
 Mahan Hope D, 54 Wedgefield Dr, Hilton Head Island, Sc, 29926  
 Mahaney Carol A, 147 Skylark Dr, Glenshaw, Pa, 15116  
 Mahantongo Valley Day Care Ctr, Box 48, Leck Kill, Pa, 17836  
 Maharaj Arlene T, 9 Sandy Ridge Drive, Doylestown, Pa, 18901  
 Mahaulu Peggy Lynn Bing, Rt #1 Box #44, Warfordsburg, Pa, 17267-9704  
 Mahboubi Nadjmillie, 2 13 Aspen Way, Doylestown, Pa, 18901-2755  
 Mahbubur Meemar Md, 700 Lower State Road, Bldg 13 Apt B7, North Wales, Pa, 19454  
 Mahe Jefferson Methodist, 2422 24 South Broad St, Phila, Pa, 19145-0000  
 Mahendra Earl K, 5700 Race Street, Philadelphia, Pa, 19139-0000  
 Maher Frances N, 105 Woodshire Road, Pittsburgh, Pa, 15215  
 Maher Gale K, 2249 Violet Court, Warminster, Pa, 18974-3770  
 Maher Galekiriakida, 2249 Violet Court, Warminster, Pa, 18974-3770  
 Maher Kathleen B, 2117 Benson St 2nd Fl, Philadelphia, Pa, 19152  
 Maher Kristen, 107 West Ann St, Apt 3, Milford, Pa, 18337  
 Maher Kristina R, 317 S Fairfield Rd, Devon, Pa, 19333  
 Maher Louise A, 602 Penn St, Hollidaysburg, Pa, 16648-1547  
 Maher Sean M, 436 N Webster Ave, Scranton, Pa, 18510  
 Maher Thomas D, 105 Woodshire Rd, Pittsburgh, Pa, 15215-1713

- Mahle Incorporated Company, Cedar Creek Road Highway 11e, Po Box 748, Morristown, Pa. 37814-0000
- Mahle Jennifer, Po Box 218, New Castle, Pa, 16103-0218
- Mahle Mitchell, Po Box 218, New Castle, Pa, 16103-0218
- Mahmood Ahsan, 250 Beverly Blvd, Upper Darby, Pa, 19082
- Mahmoud Donia, 2342 Hailey Court, Fogelsville, Pa, 18051
- Mahmud Zeenat, 122 Gotschal Road, Danville, Pa, 17821-0000
- Mahon Anna, P.O. Box 2015, Mechanicsburg, Pa, 17055
- Mahon Bridg, 10 Parnell Rd, Malaahide Co, Dublin, Ireland, Fo, 00000-0000
- Mahon Joseph, 166 Clearview Ave, Huntingdon Valley, Pa, 19006
- Mahon Joseph J, 425 E Howell St, Philadelphia, Pa, 19120-0000
- Mahon Richard T, Dln 000000311505 Rev Refund, Acc Rr 4, Country Club Rd, Sewickley, Pa, 15143
- Mahon Ronnie, 2138 Dowdell Drive, Chamblee, Ga, 30341
- Mahone Exie, Building A Apt A, Duquesne, Pa, 15110
- Mahoney Anne W, 3161 Fanshawe St Fl 2, Phila, Pa, 19149
- Mahoney Catherine, Mackeysburg, Rr 2, Pottsville, Pa, 17901
- Mahoney D R, 101 Florence Dr, New Stanton, Pa, 15672
- Mahoney Diane, Psc 41 Box 6377, Apo, Apo, Ae, 09464
- Mahoney Elizabeth M, 675 E Street Rd Apt 1413, Warminster, Pa, 18974-3514
- Mahoney G, 629 Salford Ave, Lansdale, Pa, 19446
- Mahoney Gayle A, Dln 997001618102 Rev Refund, C9, 1580 Alta Dr, Whitehall, Pa, 18052
- Mahoney James, 13 Laurence Place, Plymouth Mtg, Pa, 19462
- Mahoney Joseph P, 2933 Brentwood Avenue, Pittsburgh, Pa, 15227
- Mahoney Leslie J, 24 Beechtree Ln, Mountville, Pa, 17554
- Mahoney Magdalena, C/O Steven B Gross, Esq, City Line And Belmont Aves, Ste 102, Bala Cynwyd, Pa, 19004
- Mahoney Margaret G, 3 Benjamin Franklin Pkwy Ste 1, Philadelphia, Pa, 19102
- Mahoney Margaret J, 324 Ingeborg Road, Wynnwood, Pa, 19096-3421
- Mahoney Mary, 1821 Realty Ave, Pittsburgh, Pa, 15216-3611
- Mahoney Nancy T, 2933 Brentwood Avenue, Pittsburgh, Pa, 15227
- Mahoney Paul W, Dln 000000355749 Rev Refund, 19 W Rodgers St, Ridley Park, Pa, 19078
- Mahoney Thomas P, 640 Lincoln Ave Apt A-4, Morrisville, Pa, 19067
- Mahoney Ulester Estate Of, C/O Steven B Gross, Esq, City Line And Belmont Aves, Ste 102, Bala Cynwyd, Pa, 19004
- Mahoney William, 219 Hawkins St, Allegheny Pa 15214-2846, Allegheny, Pa, 15214-2846
- Mahoning Valley Glass, 1480 Blakeslee Blvd Dr W, Lehigh, Pa, 18235
- Mahouski Corinne, Baptist Rd & Weyman Rd, Pittsburgh, Pa, 15236
- Mahrer Joy, 1331 Oreilly Dr, Feasterville, Pa, 19053
- Mahutsky Viola, 225 W Mt Vernon, Shenandoh Pa 17976-1654, Shenandoh, Pa, 17976-1654
- Mai Kimnga, 1421 Woodridge Dr, Middletown, Pa, 17057-3175
- Mai Weaver, 901 Jefferson Ave, Norristown, Pa, 19403
- Maiarota Thomas N, 5923 Pidcoockcreek Rd, New Hope, Pa, 18938
- Maiave Elizabeth, 429 Straight St, Paterson, Nj, 07501
- Mai-Blackwell, 1840 Mayview Rd, Bridgeville, Pa, 15017
- Maida Engineering, 607 Easton Road, Willow Grove, Pa, 19090-2534
- Maiden John E, 238 E. Penn Street, Norristown, Pa, 19401
- Maiden Walter J, 2429 N Garnet St, Philadelphia, Pa, 19132-3726
- Maidment William, 1106 Linden St, Bethlehem, Pa, 18018-2904
- Maiella Jack, 108 Dilworth St, Pittsburgh, Pa, 15211
- Maier Constance W, 1536 Mt Vernon St, Philadelphia, Pa, 19130
- Maier Gary & Tracy, 2354 Highland Ave., Allison, Pa, 15101
- Maier George A, 1406 Law And Finance, Pittsburgh, Pa, 15219
- Maier Henry, Dln 983100105604 Rev Refund, Jane A M Laffey Ttee, Po Box 500, Boiling Sprgs, Pa, 17007
- Maier William F, 68 Jackson Ave, Box 306, Celoron, Ny, 14720-0000
- Maiers Joan, Apt Franklin -9, 3455 Street Rd, Bensalem, Pa, 19020
- Maiersperger Christopher, 216 Stella St, Oxford, Pa, 19363
- Mail Well Envelope, Attn: Accounts Payable, Po Box 21051, Leigh Valley, Pa, 16952
- Maileen Griffith, 330 Greenfields Ct, Cranberry Twp, Pa, 16066-3360
- Maimon Gillian, 3017 Poplar Street, Philadelphia, Pa, 19130
- Main David, 210 Pheasant Dr., Girard, Pa, 16417
- Main Financial Servi, 168 W Ridge Pike Ste 125, Limerick, Pa, 19468
- Main Ingredient, 2801 East Main Street, York, Pa, 17402
- Main Kerry R, 10 University Cir, Lincoln University, Pa, 19352
- Main Line Allergy And Pulmonary Specials, 233 E Lancaster Ave, Ardmore, Pa, 19003
- Main Line Audiology, Suite 318, 822 Montgomery Ave, Narberth, Pa, 19072
- Main Line Audiology Consultant, Suite 318, 822 Montgomery Ave, Narberth, Pa, 19072
- Main Line Bank, Two Aldwyn Center, Villanova, Pa, 19085
- Main Line Builders Inc, 802 Northeastern Bk Bldg, Wilkes Barre, Pa, 18701
- Main Line Chiropractic, 100 E Lancaster Ave, Wynnwood, Pa, 19096
- Main Line Coffee, 730 Walnut St, Royersford, Pa, 19468
- Main Line Coffee Sales Co, Po Box 60716, King Of Prussia, Pa, 19406
- Main Line Employment & De, 108 Ardmore Avenue, Ardmore, Pa, 19003
- Main Line Golf, Training Center Llc, 755 W Sproul Rd, Springfield, Pa, 19064
- Main Line Heart Health Center, 130 S Bryn Mawr Avenue, Bryn Mawr, Pa, 19010
- Main Line Honda, 123 E Lancaster Ave, Ardmore, Pa, 19003
- Main Line Hospitals Inc, Po Box 8500 4885, Philadelphia, Pa, 19178
- Main Line Party Rentals, 298 Hansen Access Road, King Of Prussia, Pa, 19406-2424
- Main Line Pathology Assoc Pc Ret Plan Tr, Dtd 1/1/95, 516 Chaumont Drive, Villanova, Pa, 19085-0000
- Main Line Vending Inc, C/O Jack Felzer & Co, 7 Bala Ave, Bala-Cynwyd, Pa, 19004
- Main Lot Inc, Rin 40374735 Rev Ct Refund, Ste 4500, 1 Oxford Ctr, Pittsburgh, Pa, 15219
- Main Mary, 210 Pheasant Dr., Girard, Pa, 16417
- Main Moon, 168 Main St, Brookville, Pa, 15825
- Main Street, 407 West Main St, Norristown, Pa, 19401
- Main Street Market And Video, Po Box 952, Polk, Pa, 16342
- Main Street Tv, 415 Main Street, C O Harvey Lubold, Towanda, Pa, 18848
- Main William K, Rr 1 Lightner Run Rd, Sycamore, Pa, 15364-9801
- Mainelli Ronald W, 212 W Gay St, West Chester, Pa, 19380-2942
- Maines Amanda, 227 S 2nd St Fl 2, Jeannette, Pa, 15644
- Maines Duke, 266 3 D Iven Ave, Wayne, Pa, 19087
- Maines Frances I, 2807 Hall St, Endwell, Ny, 13760-3324
- Maines Francis D, Rr 1 Box 319, Grampian, Pa, 16838
- Maines James P, 2130 Strahle St, Philadelphia, Pa, 19152-2402
- Maining Shail, 147 Green Lane, Manayunk Pa, Philadelphia, Pa, 19144
- Mainieri Melissa, 217 Acoma Ln, College Ville, Pa, 19426-0000
- Mainiero J M, 2801 North 73 Court, Elmwood Park, Il, 60635-1522
- Mainiero R J, 2801 North 73 Court, Elmwood Park, Il, 60635-1522
- Mainline Tire, 87 E Lancaster Ave, Paoli, Pa, 19301
- Mains Dennis E, 497 Turkey Eye Ln, Moshannon, Pa, 16859-7324
- Mains Earl S, Rr 1 Box 441, Traffordrg, Pa, 15085
- Mains Kristin, 30 Winchell St, Pittsburgh, Pa, 15215
- Mainstay, 324 N 21st St, Camp Hill, Pa, 17011
- Mainstay, 423 N 21st St, Camp Hill, Pa, 17011
- Mainstay Suites, 100 Parklane Drive, Pittsburgh, Pa, 15275
- Mainstreet Ventures Inc, Rin 40337208 Rev Ct Refund, Ste 400, 1300 Wilson Blvd, Arlington, Va, 22209-2307
- Maiocchi Pietro, Delsbergeralee 66, 4053 Basel, Switzerland, Fo, 00000-0000
- Maiolo Robert, 5894 Ellsworth Avenue, Pittsburgh, Pa, 15232
- Maioriello Dorothy A, Rd 1, Box 125a, Bechtelsville, Pa, 19505
- Maiorov Mikhail, Apt E8, 1338 New Rodgers Rd, Levittown, Pa, 19056-2005
- Mair Ken, 1416 Depew Street Southeast, Melbourne, Fl, 32935
- Maisey T J, 114 West Olney Ave, Phila, Pa, 19120-0000
- Maison Blanche Inc, Po Box 717, State College, Pa, 16804-0717
- Maison Letitia, 141 Central Avenue, Salinas, Ca, 93901-2650
- Maist Mabel V, 34 Denny Est, Pittsburgh, Pa, 15238
- Maiter Alan E, 308 Mattison Ave, Ambler, Pa, 19002-0000
- Maith Janaia A, 675 Plum, Indiana, Pa, 15701-3616
- Maith John T, 675 Plum, Indiana, Pa, 15701-3616
- Maitz Henry J, 100 Knoedler Rd Apt 326, Pittsburgh, Pa, 15236
- Maitz Plumbing Heating & Cooling, 6 N Main St 2fl, Topton, Pa, 19562
- Mai-Weaver, P O Box 11268, Lancaster, Pa, 17605
- Maize Susan F, Rd 5 Box 323, Danville, Pa, 17821
- Maj John, Rr 2 Box 2684 E, Clifton, Pa, 18424
- Maj Scott Smith, 114b Forbes Ave, Carlisle, Pa, 17013
- Majco Dba Coverall Of Pittsb, 159 Perry Highway Suite 101, Pittsburgh, Pa, 15229
- Majczan Frank L Jr Esq, Blair Bldg Rt 378, South & Water Ave, Bethlehem, Pa, 18015
- Majczan Frank L Jr Esq, Blair Bldg Rt 378, South & Water Sts, Bethlehem, Pa, 18015
- Majeski Michael J, 40 Holiday Dr, Kingston, Pa, 18704
- Majeskie Sondra, 3925 Acre Rd, Pittsburgh, Pa, 16101
- Majesty Properties Inc, Rin 40367039 Rev Ct Refund, 799 Locust Grove Rd, West Chester, Pa, 19382-6927
- Majette Alyssa, 3004 W Lehigh Ave, Phila, Pa, 19132-1812
- Majewsky Ed C, 993 Park Ave Ext Apt E, Clearfield, Pa, 16830
- Majid Fahad, 7373 Ridge Ave Apt 125, Philadelphia, Pa, 19128
- Major Bahiyah, 3617 Warren Street, Philadelphia, Pa, 19104
- Major Benjamin, 3011 Mountain Dr # D, Philadelphia, Pa, 19145-1110
- Major Benjamin, 3011 Mountain Dr D, Philadelphia, Pa, 19145-1110
- Major Carrie B, 5540 Hunter St, Philadelphia, Pa, 19131
- Major Charles F, Rr 1 Box 1235, Hop Bottom Pa 18824, Clarks Summit, Pa, 18411-9801
- Major John, 216 W James St, Lancaster, Pa, 17603
- Major Joseph N, 172 S Franklin St, Pottstown, Pa, 19464
- Major Lena Major Ak, Adm Est Alexander F Major, 354 Westmont Dr, Collingdale, Pa, 19023-1022
- Major Mark, 417 West Street, Pottstown, Pa, 19464
- Major Mary F, 3 Broadmoor Dr, Mechanicsburg, Pa, 17055
- Major Petroleum Co, 2190 Bennett Rd, Philadelphia, Pa, 19116
- Majorie Schooley Ta, Schooley Auto, 4101 Steubenville Pike, Pittsburgh, Pa, 15205
- Majorino Karen, 1025 Buenzli Ct, Scranton, Pa, 18510
- Majorino Louis A, 1025 Buenzli Ct, Scranton, Pa, 18510
- Majors John, 844 Killarney Drive, Pittsburgh, Pa, 15234
- Majors Medical Supply, 230 Rock Hill Rd, Bala Cynwyd, Pa, 19004
- Majors Thomas, 1213 Capouse Ave, Scranton, Pa, 18505
- Major-Trunfio Rania M, 706 Cornerstone Lane, Bryn Mawr, Pa, 19010
- Mak David T, 11055 Bustleton Ave, Philadelphia, Pa, 19116-2807
- Makala Dave, Rr 2 Box 156, Olyphant, Pa, 18447
- Makara Ann, 94 Third St, Oneida, Pa, 18242
- Makara Anna, 94 Third St, Oneida, Pa, 18242
- Makarowski W S Md, 5075 Tramarlac Ln, Erie, Pa, 16505
- Makary Rafik Md, University Woodland Ave, Philadelphia, Pa, 19104
- Makefield Group Inc, 1098 Washington Crossing Road, Po Box 610, Washington Crossing, Pa, 18977
- Makel Miriam H, 750 S 19, Philadelphia, Pa, 19146-1843
- Makhija Neil, 100 Knoll Drive, Lehigh, Pa, 18235
- Makhlouf Michael, 116 Red Alder Road, Port Matilda, Pa, 16870
- Makhovetsky Igor, 157 W Lincoln Hw, Penedel, Pa, 19047
- Makinsonsanders Jack, 244 Washington Place, Telford, Pa, 18969
- Maklad Ezeldin, 2813 C Wyomissing Dr, Reading, Pa, 19608
- Maklin Fern, 25 Gaylord Court, Newtown, Pa, 18940-0000
- Makous Norman, 829 Spruce Street, Philadelphia, Pa, 19107
- Makowski Leonard, 330 W Washington Ste, West Chester, Pa, 19380-0000
- Makowski Mary M, 1200 Spring St, Bethlehem, Pa, 18018
- Makris Alex W, 136 Mc Intyre Rd, Pittsburgh, Pa, 15237
- Makris Alex W, 136 McIntyre Rd, Pittsburgh, Pa, 15237
- Makris Patricia A, 136 McIntyre Rd, Pittsburgh, Pa, 15237
- Makris Patricia B, 136 Mc Intyre Rd, Pittsburgh, Pa, 15237
- Maksim Eric V, 155 N Maiden St, Waynesburg, Pa, 15370
- Makuta Carl P Cust, 142 Sunbury St, Minersville, Pa, 17954
- Malacari Dominic, 240 S Welles St, Wilkes Barre, Pa, 18702-0000
- Malach Dana, 108 E. Mt. Pleasant Av, Ambler, Pa, 19002
- Malachi Shannon L, Dln 007002175252 Rev Refund, 1813 Green Valley Driv, Shelby, Nc, 28150
- Malaki Morad R, 4101 Spruce St, Apt 404, Phila, Pa, 19104
- Malakoff Edward, Howard T Glassman Esq, Philadelphia, Pa, 19107
- Malan Fabio, Malan Bros Watchman Agency, 202 Dr Alejos St, Quezon, Philippines, Fo, 40404-0404
- Malandro Olga, 1436 Mckean St, Philadelphia, Pa, 19145
- Malasek Jan, 750 S Mountain Estate Rd, Shippensburg, Pa, 17257
- Malaski Georgiana M, 301 Rt 247 Sturges Rd, Olyphant, Pa, 18447
- Malaski Michael, 301 Rt 247 Sturges Rd, Olyphant, Pa, 18447
- Malaszek Mary M, 268 Emerson St, Pittsburgh, Pa, 15206
- Malaszuk Michael, 343 Nina St, New Windsor, Ny, 12553
- Malave Elsa, 599 Blue Mountain Lk, East Stroudsburg, Pa, 18301
- Malbin Michael, 716 Cabin John Parkway, Rockville, Md, 20852
- Malchione Candace Y, Bx 851 W Baltimore Pk, Kennett Sq, Pa, 19348-0000
- Malco-A Microdot Co, 94 County Line Rd, Colmar, Pa, 18915
- Malcolm Donovan, 5621 Spruce St., Phila, Pa, 19139-0000

Malcolm Doreen A, 9916 Sandy Rd, Philadelphia, Pa, 19115  
 Malcolm Roy, 429 S 65th St, Philadelphia, Pa, 19140  
 Malcolm Scott Campbell, Box 361, Grindstone, Pa, 15442  
 Malcolm Vena D, Box 2455a, Matamoras, Pa, 18336  
 Malcolm Vena D, Box 2455a, Matamoras, Pa, 183360358  
 Maldonado Dennis, 4112 N 7th St, Philadelphia, Pa, 19140  
 Maldonado Geraldo, 1717 Bath Rd Apt E15, Bristol, Pa, 19007-2740  
 Maldonado Manuel, Dln 007002134360 Rev Refund, 33 Washington Ave, Hastings On H, Ny, 10706  
 Maldonado Mercedes M., 5424 Long Boat Ct., Fairfax, Va, 22032  
 Maldonado Nelson, P O Box 414, Albrightsville, Pa, 18210  
 Maldonado Nelson, Po Box 414, Albrightsville, Pa, 18210  
 Maldonado Roberto, 424 Stanford, Pittsburgh, Pa, 15229  
 Maldonado Rosendo, 4330 I Street, Philadelphia, Pa, 19124  
 Maldonado Sandra E, Dln 005000265132 Rev Refund, 612 West Market St, West Chester, Pa, 19382  
 Maldonado William Jr, 24 Robin Court, Mechanicsburg, Pa, 17055  
 Malec Raymond A, 7135 Buist Ave, Philadelphia, Pa, 19153  
 Malehorn Russell O, M Hoover, 2793 Pineview Dr, York, Pa, 17404  
 Malek Pauline, 30a Crawford Village, Mckeesport, Pa, 15130  
 Maleki Maryam, 15 Andrew Drive, Apt. 34, Tiburon, Ca, 94920  
 Maleney Kathryn, 912 Harry St, Conshohocken, Pa, 19428  
 Maleski Michael, Rr 2 Box 181, Mc Donald, Pa, 15057  
 Maleski Michael F, 686 Brenkman Dr, Weatherly, Pa, 18255  
 Malespina John, 4202 Waltham Court, Morrisville, Pa, 19067  
 Maletta Barbara, 409 Upland Rd, Havertown, Pa, 19083  
 Maletta Jeffrey C, 2 N Home Ave, Topton, Pa, 19562  
 Maletta Miriam, 508 St Clair Ave, Clairton, Pa, 15025  
 Maletzky Diana, 1343 E Mount Pleasant Ave, Philadelphia, Pa, 19150-0000  
 Maletzky Diana, 1343 E Mt Pleasant Ave, Phila, Pa, 19150  
 Maley Abigail, 3125 Jenkintown Road, Glenside, Pa, 19038  
 Maley Mary G, Oliver Road, Edgeworth Sewickley, Pa, 15143-0000  
 Maley Sadie, 128 E Penn, Shenandoah, Pa, 17976-1744  
 Malhotra Prashant, 545 Oakwood Ave, State College, Pa, 16803-2652  
 Malick Margaret W, 1400 Old Jordan Road Apt 2102, Holland, Pa, 18966  
 Malides George, Us Health Care, 980 Jolly Road, Blue Belle, Pa, 19422  
 Malie Joseph A Jr, 420 9th St, Donora, Pa, 15033  
 Malik Khalil, 2012 Oakford St, Philadelphia, Pa, 19146  
 Malik Kirin, 315 Pheasant Hill Dr, Bryn Mawr, Pa, 19010  
 Malin Henry J, 6284 Carpenter St, East Petersburg, Pa, 17520-1104  
 Malinowski Hilary L, 126 Pierce St, Eynon, Pa, 18403-1228  
 Malinowski Leonard C, P O Box 138, State College, Pa, 16804  
 Malinowski Paul, P O Box 138, State College, Pa, 16804  
 Malinquist Freda, 302 Oak St, Mifflin, Pa, 17058  
 Malinskas C A, 215 Wilbur St, Scranton, Pa, 18508  
 Malinski Steffie, 2811 B Street, Philadelphia, Pa, 19134-3326  
 Malits Marie, 622 E 28th St, Erie, Pa, 16501  
 Malizia Angelina, 503 S Warminster Rd, Hatboro, Pa, 19040  
 Malizia Rudolph, Apt A-4, 503 S Warminster Rd, Hatboro, Pa, 19040  
 Maljan Arthur Thomas, 323 E Edgewood Ave, Trafford, Pa, 15085-1543  
 Maljan Paul John, 323 E Edgewood Ave, Trafford, Pa, 15085-1543  
 Maljan Uros, 323 E Edgewood Ave, Trafford, Pa, 15085-1543  
 Malkemes Dorothy E, 844 S Main St, Wilkes Barre, Pa, 18702-3443  
 Malkemes Vernon J, 844 S Main St, Wilkes Barre, Pa, 18702-3443  
 Malkin Beth, 365 Newtown Rd #C23, Warminster, Pa, 18974  
 Malkowicz B S, 816 Mill Road, Bryn Mawr, Pa, 19010  
 Mall Ernest E, New York Life, 555 E. City Line Ave. 8th Fl, Bala Cynwyd, Pa, 19004  
 Mall Exxon, Road 2 Route 601 North, Somerset, Pa, 15501  
 Mallas Rachel, 1025 S Farragot Terrace, Philadelphia, Pa, 19143  
 Mallen Edna S, 2600 De Kalb St, Norristown, Pa, 19401-0000  
 Mallen J/T Felicia Ann Daly & Robert M, 218 High St, Masontown, Pa, 15461  
 Maller Dan, 3220 W 61st St, Chicago, Il, 60629-3221  
 Maller Daniel, 3220 W 61st St, Chicago, Il, 60629-3221  
 Mallery Lumber Corporation, Po Box 431, Emporium, Pa, 15834-0431  
 Malles Heather A, 541 W Walnut St, Lancaster, Pa, 17603  
 Malley Mary O, 4327 Stanley Street, Pittsburgh, Pa, 15207-0000  
 Malley Anthony O, 707 Russelwood, Mckeese Rock, Pa, 15136-2311  
 Malley Gloria, Po Box 898, Dingmans Ferry, Pa, 18328  
 Malley Ronald Geen Estate, George R Malley Executor, 387 Gill Road, Apollo, Pa, 15613  
 Malley William Jr, 2218 Longshore Ave, Philadelphia, Pa, 19149-0000  
 Mallica Matthew, 1736 Sun Valley Drc, Blakeslee, Pa, 18610  
 Mallick Mary, Rd 1, Hookstown, Pa, 15050  
 Mallin Dena K, 258 Tulip Tree Ct, Blue Bell, Pa, 19422-2808  
 Mallin Irvin, 1726 Welsh Rd, 1st Fl, Philadelphia, Pa, 19115-4213  
 Mallin Jake D, 1706 N 8th St, Philadelphia, Pa, 19148-1624  
 Mallin Panchelli Wentwor, 1010 Arch Street, Ste 601, Philadelphia, Pa, 19107  
 Mallinger Meyer, 700 Bower Hill Rd, Pittsburgh, Pa, 15243  
 Mallis Caitlin, 15051 Liberty St, Franklin, Pa, 16323  
 Mallon Catherine, 3466 Frankford Ave, Philadelphia, Pa, 19134-2651  
 Mallon Donna, 700 Welsh Rd Bldg E D, Huntington Valley, Pa, 19006-6353  
 Mallon Joseph, 700 Welsh Rd Bldg E D, Huntington Valley, Pa, 19006-6353  
 Mallon Penny, 3366 Frankford Ave, Philadelphia, Pa, 19134  
 Mallory Sharleen S Ca, 901 E Horter St, Phila, Pa, 19150-3603  
 Mallory Tomeaka R, 1617 So 56th St, Philadelphia, Pa, 19143  
 Mallow Eric, 902 Spruce St, Philadelphia, Pa, 19107  
 Malloy Anna, 2818 Fanshawe St, Phila, Pa, 19149  
 Malloy Anna, 2818 Fanshawe St, Philadelphia, Pa, 19149  
 Malloy Brian J, 128 E Hanover St, Hanover, Pa, 17331-3210  
 Malloy Brian P, 905 E Line Street, Easton, Pa, 18042  
 Malloy Charles F, 118 Fairview Road, Springfield, Pa, 19064  
 Malloy Daniel J, 60 F Sanders Ct, Pittsburgh, Pa, 15239  
 Malloy Gary F, 6 Bailey Hollow Road, Norristown, Nj, 7960  
 Malloy Helen, 2640 E Colonial Dr, Boothwyn, Pa, 19061-2226  
 Malloy Holly A, 128 E Hanover St, Hanover, Pa, 17331-3210  
 Malloy J D, 1528 Emily St, Philadelphia, Pa, 19145-3028  
 Malloy James, C/O Kristen Malloy, 23 W Broad St, Palmyra, Pa, 17078  
 Malloy Joseph J, 668 Llewelyn Rd, Berwyn, Pa, 19312-0000  
 Malloy Margaret V, 19 W Wash St, Mt Cedro, Pa, 18237-0000  
 Malloy Patrick, 58 A Oak St, Stoneham, Ma, 02180  
 Malloy Susan M, Po Box 430, Fairfield, Pa, 17320  
 Mallozzi Thomas A, 626 Snyder Ave., 0, Philadelphia, Pa, 19147  
 Mally Mary A, 5514 Centre Ave I, Pittsburgh, Pa, 15232-1218  
 Malmberg Irma, 1 Branchbrook Plaza, Newark, Nj, 07104  
 Malnar Albert, 212 Park, Rockledge, Pa, 19046  
 Malobicky Neil D, 1481 Gebhart Way, Jefferson, Pa, 15502  
 Malone Charles G, The Residence At Glen Rid, 263 Glen Riddle Road, Media, Pa, 19063  
 Malone Dorothy, 921 Green Ln, Clifton Heights, Pa, 19018  
 Malone Gayland L, 648 Walnut St, Columbia, Pa, 17512  
 Malone Gloria A, 20 Tiffany Dr, Perkasie, Pa, 18944-3038  
 Malone H, 232 West Earlhram Terrace, Philadelphia, Pa, 19144  
 Malone James, 329 Arabella St, Pittsburgh, Pa, 15210-2003  
 Malone Kenneth G, 104 Woodside Road, Haverford, Pa, 19041  
 Malone Margaret M, 1821 S 65th St, Philadelphia, Pa, 19142-1423  
 Malone Marsha, 550 Blair Mill Rd, Horsham, Pa, 19044  
 Malone Marsha, 550 Blair Mill Road, Horsham, Pa, 19044  
 Malone Patricia B, 338 Cedar St, Hollidaysburg, Pa, 166482710  
 Malone Philip D, 550 Blair Mill Rd, Horsham, Pa, 19044  
 Malone Philip D, 550 Blair Mill Road, Horsham, Pa, 19044  
 Malone Shirleyanne, 1436 N 10th St, Philadelphia, Pa, 19122  
 Malone Veronica W, 232 W. Enelham Terrance, Philadelphia, Pa, 19144  
 Malone Wesley, 243 Fairmount Ave, Phila, Pa, 19123  
 Maloney Andrea S, 8273 Thompson Run Rd, Pittsburgh, Pa, 15237-6347  
 Maloney Andrew P, Po Box 583, Mountaintown, Pa, 18342-0583  
 Maloney Betty, 717 Emerson Ave, Apt 1, Newcastle, Pa, 16101  
 Maloney Joseph C, 8273 Thompson Run Rd, Pittsburgh, Pa, 15237-6347  
 Maloney Kelli, 12712 Cabell Rd, Philadelphia, Pa, 19154-1405  
 Maloney Patricia B, Po Box 203, Narberth, Pa, 19072  
 Maloney Robert K, 1035 S Wisteria Dr, Malvern, Pa, 19355-2330  
 Maloney Zoe, 128 Longshore Ave, Yardley, Pa, 19067  
 Malovetz Dustin W, 41 Chilton Rd, Langhorne, Pa, 19047-0000  
 Maloy Susan, 206 N 2nd St, Jeannette, Pa, 15644-1866  
 Malsbury Caroline, Fairview Paper Mill, 850 Papermill Road, Glenside, Pa, 19038  
 Malseed Lloyd L Jr., 4119 Deerfield Dr, Harrisburg, Pa, 17112  
 Maltbie Harold C, Hollis Road, Meadville, Pa, 16335-0000  
 Maltby Pharmacy Mini Mart, 668 Main Street, Swopersville, Pa, 18704  
 Maltz Joan G, 3248 Morrell Ave, Philadelphia, Pa, 19114  
 Malvarose Victoria, 408 Morton Ave, Butler, Pa, 16001  
 Malvern Inst, 450 Bethlehem Pike, Fort Washington, Pa, 19034  
 Malvizzi Erin, 3300 Birney Avenue, Moosic, Pa, 18507  
 Malysko Mary, 330 Midland Ave, Carnegie, Pa, 15106-2335  
 Malyszec Richard M, 638 Fairview Rd, Clarks Summit, Pa, 18411  
 Malz Inc, 1500 Marlet St, Fl 1200, Philadelphia, Pa, 19102  
 Malz No First, Error, Wampum, Pa, 16157  
 Mamahon Jean L, 1106 Cocklin St, Mechanicsburg, Pa, 17055  
 Mamas Italian Garden Restaurant & P, Rin 40357925 Rev Ct Refund, 4450 Mountain View Dr, Walnutport, Pa, 18088-9429  
 Mamasian Earta, 52 N Salford St, Philadelphia, Pa, 19139  
 Mamba Lilian, 1329 E. Wadsworth Avenue, Phila., Pa, 19150  
 Mamel Corporation, Po Box 752, Norristown, Pa, 19404-0000  
 Mamin Estha L, 161 S Oak Knoll Ave, Pasadena, Ca, 91101-2608  
 Mamin Victoria Lynn, 161 S Oak Knoll Ave, Pasadena, Ca, 91101-2608  
 Mammarella Robert, 2032 S Juniper St, Philadelphia, Pa, 19148  
 Mammarella Robert J, 2032 S Juniper St Apt 310, Philadelphia, Pa, 19148  
 Mammoth Samuel A, C/O Pittsburgh National Bank, Beaver & Blockburn, Sewickley, Pa, 15143  
 Mamsi, Pob 930, Frederick, Md, 21705  
 Mamula Marion Q, Rr 1 Box 78b, Cambridg Sprs, Pa, 16403-0000  
 Man Company, 150 County Line Rd, Philadelphia, Pa, 19116-1060  
 Manacchio James, 1617 Graham Rd, Meadowbrook, Pa, 19046  
 Managed Facilities Health Plan, 5601 Chestnut St, Philadelphia, Pa, 19139  
 Management & Computer Con, 29 Bigelow St, Pgh, Pa, 15207  
 Management Adjustment Bureau, Po Box 1123, Blue Bell, Pa, 19422-0987  
 Management Fidelity, 7350 Franklin Rd, Girard, Pa, 16417-8756  
 Management Inform Systems Inc, Suit B 20 Donaldson St, Doylestown, Pa, 18901  
 Management Serv Eit, 106 Dekalb St, Bridgeport, Pa, 19405  
 Management Serv Eit, 106 Dekalb St, Bridgeport, Pa, 19405  
 Management Service Inc, Po Box C 5009, Warminster, Pa, 18971-0000  
 Management Systems Implementations, Rin 40393950 Rev Ct Refund, C/O Lee S Rickey, 372 S 7th St, Bangor, Pa, 18013-2437  
 Managemt Deutsche A, Suite 726, Philadelphia, Pa, 19106  
 Manalo Dental And Associates Pc, 540 Delwar Rd, Pittsburgh, Pa, 15236  
 Manam Veda, C/O Sujata Manam, 1622 Stonington Cir, North Wales, Pa, 19454-3675  
 Mananda Bhende Md, Po Box 371980, Pittsburgh, Pa, 15250  
 Manasco Jerry Wayne, 142 Baptist Hill Loop, Jasper, Tn, 37347  
 Manau Jose M, Paris 151 3 1, Barcelona, Fc  
 Manchala Raghunath, 505 S 42ndst, Philadelphia, Pa, 19104  
 Manchel Edward, 62 N Hirst, Philadelphia, Pa, 19139-0000  
 Manches John D, 14 E Craig St, Apt 2, Uniontown, Pa, 15401  
 Manchester Contractors Inc, 3152 Maiden Lane, Manchester, Md, 21102  
 Manchester Inc, Two Bala Plaza, Bala Cynwyd, Pa, 19004  
 Manchester Youth, Development Center, 1025 Liverpool St, Pittsburgh, Pa, 15233  
 Manchio Anthony J, 263 Schultz Lane, Mountain Top, Pa, 18707  
 Mancia Darwin N, 510 Cherry Street, Norristown, Pa, 19401  
 Mancicelli Scott, 28542 El Peppino, Laguna Niguel, Ca, 92677  
 Mancilla Antonio, 321 Meadowlake Dr, Downingtown, Pa, 19335-2150  
 Mancini Adeline, Garrett Mill & Goshen Rd Apt 4, Paoli, Pa, 19301  
 Mancini Aldred J, 3000 Ford Rd Apt A 2, Bristol, Pa, 19007-1404  
 Mancini David, 1481 Conifer Dr, West Chester, Pa, 19380-2117  
 Mancini John, Schuykill Ave, Westover Club Apts Apt 11a, Norristown, Pa, 19401  
 Mancini Kathleen M, 835 Main St, Pennsburg, Pa, 18073-1601  
 Mancini Mary Ann, 138 Rama Rd, Beaver Falls, Pa, 15010  
 Mancini Mary I, 2850 Miller St, Philadelphia, Pa, 19134  
 Mancini Patricia A, 10 Elmhurst Rd, Pittsburgh, Pa, 15220-3022  
 Mancini Pete, 1405 Broadhead Rd, 2nd Flr, Aliquippa, Pa, 15001-2953  
 Mancini Victoria M, 835 Main St, Pennsburg, Pa, 18073-1601  
 Manciso Body Shop, Timber Falls Apt 2k, Blakely, Pa, 18447  
 Mancuso Anthony, 1001 Rosalie St, Philadelphia, Pa, 19149-3625  
 Mancuso Barbara A, 2300 Hickory Rd, Plymouth Meeting, Pa, 19462  
 Mancuso Bernadette, 1800 Greenhill Rd, Lansdowne, Pa, 19050-1010  
 Mancuso Dana, 228 Ellis Road, Willow Grove, Pa, 19090  
 Mancuso Heather D, 123 East Main Street, Mountville, Pa, 17554  
 Mancuso Henry, 1800 Greenhill Rd, Lansdowne, Pa, 19050-1010

Mancuso Rose, 9 Spruce St, Toms River, Nj, 08753-7623  
Mand Marblestone Associates, 11 Foster Ave, Havertown, Pa, 19083  
Mandal Shomita, 7 N Columbus Blvd Apt 209, Philadelphia, Pa, 19106-143  
Mandel Esther, 609 Shaw Ave, McKeesport, Pa, 15132  
Mandell David, 1609 Green St Apt C, Philadelphia, Pa, 19130-3909  
Mandera Jodee L, 240 E Montgomery Ave #6, Ardmore, Pa, 19003  
Manderino Elizabeth, 230 Willowbrook Road, Belle Vernon, Pa, 15012  
Manderino Elizabeth Haag, 1230 Willowbrook Rd, Belle Vernon, Pa, 15012-4311  
Mandes Theodore D, 240 Beech Ave, Hershey, Pa, 17033  
Mandeville Dorothy I, 102 N Wilbur Ave, Sayre, Pa, 18840  
Mandeville Dorothy I, 102 N Wilbur Ave, Sayre, Pa, 18840-0000  
Mandeville Financial Services Inc, 521 Plymouth Road #120, Norristown, Pa, 19401  
Mandez Louis, 251 Washington 205, Telford, Pa, 18969  
Mandrell Myrtle V, 1302 Gibson Rd Lot 578, Bensalem, Pa, 19020  
Mandris George J, 15 Fox Ridge Dr, Malvern, Pa, 19355  
Manduke M, 123 Ford Street, Conshohocken, Pa, 19428-2915  
Mane Attractions, 567 Lincoln Avenue, Bellevue, Pa, 15202-0000  
Manello Domenic, 65 S Main St, Morrisville, Pa, 19067  
Maneos Maria G, 574 Saratoga Rd, King Of Prussia, Pa, 19406  
Maner Walter P, 123 Lowrys Lane, Rosemont, Pa, 19010  
Manera Joan E, Mrs Joan M Varracallo, 2947 Gaul St, Philadelphia, Pa, 19134-4330  
Manera Joan E Miss, Mrs Joan M Varracallo, 2947 Gaul St, Philadelphia, Pa, 19134-4330  
Maneval Elwood L, 416 Catawissa Ave, Sunbury, Pa, 17801  
Manfctrs Hanover Trs Co, Stock Transfer Dept Research, 4 New York Plaza, New York, Ny, 10004-2413  
Manfredi Michael, C/O Lisa M Manfredi, 62 North Meadowcross Av, Greentree, Pa, 15216  
Manfredi Teresa, 96 West Bridge St, New Hope, Pa, 18938  
Manfredo Sam, 10 Covington St, Pittsburgh, Pa, 15219  
Manfrey Frank, 599 Arcola Rd, Colledgeville, Pa, 19426  
Mangan And Riva Gyn Onc Assoc, 2 Indep Pl Ste B, 233 S Sixth St, Phila, Pa, 19106  
Mangan Dawn, Dawn Mangan Aka Jennings, 2225 Aspen Drive, Mechanicsburg, Pa, 17055-0000  
Mangan Joan A, 5731 Torresdale Ave, Philadelphia, Pa, 19135  
Mangan La V, 3564 Middleboro Rd, Pittsburgh, Pa, 15234  
Mangat Kukano Singh, Po Box 295 Northgate, Apt 35, Liverpool, Pa, 17045  
Manger Stan, 3744 Levy Lane, Huntingdon Valley, Pa, 19006  
Manges Frances M, 1516 Court Street, Allentown, Pa, 18102  
Manges John P, 1447 Alexander Ave, Chambersburg, Pa, 17201-1303  
Mangiamelle Florenc, Rd 5 Mcmillen Rd, Pittsburgh, Pa, 15205  
Mangiamelle Richard C, Rd 5 Mcmillen Rd, Pittsburgh, Pa, 15205  
Mangiarelli George, 1522 Penn St, Aliquippa Pa 15001, Aliquippa, Pa, 15001  
Manginell Cosetta P, 10 S Broad St, Emporium, Pa, 15834-0000  
Mangino Blanchard Lisa M, 199 Knotty Oak Dr, Mt Laurel, Nj, 08054  
Mangino William II, Suite 400, 1200 Walnut Street, Phila, Pa, 19107  
Mango Jackie, 151 Cypress Way East, Apt B102, Naples, Fl, 33942  
Mangola Patricia J, Psc 808 Box 15, Naples American High Scho, Fpo, Ae, 09618-0015  
Mangold Elizabeth, 4648 Castor Ave, Philadelphia Pa 19124-3025, Philadelphia, Pa, 19124-3025  
Mangold Viola, Main St, Carrolltown, Pa, 15722  
Mangoni Michael, 3501 Woodhaven Rd #230, Philadelphia, Pa, 19154  
Mangos Vasile, 2275 Winchester Ave No 404, Philadelphia, Pa, 19115  
Mangulabnan Mario C, 3833 N 6th St, Philadelphia, Pa, 19140-0000  
Manhattan Bagel, 5112 Jonestown, Sue S Frozen Yogurt Inc, Harrisburg, Pa, 17112  
Manhattan Bagel, 5112 Jonestown Road, Harrisburg, Pa, 17112  
Manhattan Eye Ear Thrt Hsp Ip, Po Box 335, Lititz, Pa, 17543  
Manheim Auto, 1190 Lancaster Rd, Manheim, Pa, 17545  
Manheim Township Family Health, 1875 Lititz Pike, Lancaster, Pa, 17601  
Manherz Marie, 1637 S Iseminger St, Philadelphia, Pa, 19148  
Manhollan, 104 North Enola Drive, Enola, Pa, 17025  
Mani Sreeja, 5252 Westford Rd, Philadelphia, Pa, 19120  
Maniagio Pierette L, 14 Keifer Dr, Upper St Clair, Pa, 15241  
Manigault Elizabeth, 5942 Irving St, Philadelphia, Pa, 19139  
Manigault John, 1825 Rudy Rd, Harrisburg, Pa, 17104-1251  
Manigo Suzanne, 945 West Lincoln Street, Easton, Pa, 18042  
Manin Scott M, 1550 Bardesy Dr, Ambler, Pa, 19002  
Manion Eileen M, 2918 S 62nd St, Phila, Pa, 19142-3406  
Manion William, 7031 Edgerton Ave, Pittsburgh, Pa, 15208  
Manipol Bernadita T, 2535 S 8th Street, Philadelphia, Pa, 19148  
Manis Jean, 212 W Highland Ave, Philadelphia, Pa, 19118-3863  
Manis Pharmacy, 955 Bustleton Ave, Philadelphia, Pa, 19115  
Maniscalep Guesippi, 520 Titan, Philadelphia, Pa, 19147  
Manjuck Kyle Richard, 12 R Sagem Court, Durham, Ct, 06422  
Manka Mary E, 2324 E Thompson St, Philadelphia, Pa, 19125-3629  
Manker Carolyn, Po Box 99512, Pittsburgh, Pa, 15233  
Manker Charles F, Po Box 99512, Pittsburgh, Pa, 15233  
Manker Curtis, 1513 Crucible St, Apt 204, Pittsburgh, Pa, 15205  
Manklang Monica M, 710 Country Club Lane, Warrington, Pa, 18976  
Mankoski June E, Apt 101, 11035 Nw 39th St, Sunrise, Fl, 33351-0000  
Mankovich Richard E, 15 Fenwick Cir, Phoenixville, Pa, 19460-5750  
Mankus Margo Lynn, 34 Mallard Mill Run, Wallingford, Pa, 19086  
Manley Amos, C/O Laser Power Corporation, 12777 High Bluff Drive, San Diego, Ca, 92130  
Manley Gloria G, C/O Laser Power Corporation, 12777 High Bluff Drive, San Diego, Ca, 92130  
Manley Jacquelyn, 603 Meadows, Newberry Estates, Harveys Lake, Pa, 18618-0000  
Manley John A, 120 E New St Apt 4, Lancaster, Pa, 17602  
Manley Margaret, 37 Redbrook Ln, Levittown, Pa, 19055-0000  
Manley Moses, 1316 Engle St, Chester, Pa, 19013  
Manmiller Ruth, 1328 Kenney St, Reading, Pa, 19602  
Mann Alan, 333 Fitzwater St, Philadelphia, Pa, 19147-3203  
Mann Denise L, Md, 8835 Germantown Ave, Philadelphia, Pa, 19118  
Mann Donald S, 415 W Lemon Street, Apt# 2, Lancaster, Pa, 17603-3120  
Mann Douglas, Po Box 428, Saylorburg, Pa, 18353  
Mann Dwight, 10 Wyalusing St, Montrose, Pa, 18801  
Mann Edward C Iii, 622 Harris St, Marysville, Ca, 95901-4427  
Mann Elizabeth P, 9801 Germantown Pk, Apt 320, Lafayette Hill, Pa, 19444  
Mann Eugene, 231 Sepviva St, Ph, Pa, 191250  
Mann Heather, 314 Victoria Drive, Coatesville, Pa, 19320  
Mann James L, 1027 Valley Forge Rd, Windmill Mills 252, Devon, Pa, 19333-1171  
Mann Kraft Corp Tr, C/O Karr Barth Pension Adm I, 2nd Floor, 40 Monument Rd, Bala Cynwyd, Pa, 19004-0000  
Mann Laura, 333 Fitzwater St, Philadelphia, Pa, 19147-3203  
Mann Marianne H, 3900 City Line Avenue, D-122, Philadelphia, Pa, 19131  
Mann Marion M, 3250 State Road, Sellersville, Pa, 18960  
Mann Mary, 115 Tuscaloosa, Harrisburg Pa 17113, Harrisburg, Pa, 17113  
Mann Mary, 1904 Hart Ln, Philadelphia, Pa, 19134-3510  
Mann Norman, 711 Greenway Ave, Philadelphia, Pa, 19142  
Mann Opal, 415 Sheridan, Shenandoah, Pa, 17976  
Mann Rasheedah S, 2600-L Ridge Drive, Philadelphi, Pa, 19121  
Mann Robert Iii, 1935 Dartmore St, Pittsburgh, Pa, 15210  
Mann Sara, Rr 5 Box 341, Pine Grove, Pa, 17963  
Mann Sharon J, 622 Harris St, Marysville, Ca, 95901-4427  
Mann Susan E, 2548 Brooksboro Dr, Erie, Pa, 16510  
Mann Turner, 3400 Red Lion Rd 43a, Philadelphia, Pa, 19114-1367  
Mann Woody, 1602 Patricia Drive Apt D, Yeadon, Pa, 19050-4042  
Mannarino James E, 1701 20th Ave, Beaver Falls, Pa, 15010  
Mannas Donna, 304 Victoria Drive, Montgomeryville, Pa, 18936  
Mannhaupt William J, Po Box 307, Point Pleasant, Pa, 18950  
Manning Carmelita, 135 S 20th St, Philadelphia, Pa, 19103  
Manning Cornelius, 1018 Byron Ave, Elizabeth, Nj, 07208-0000  
Manning Daniel, 38 Endslon Ln, Bristol, Pa, 19007  
Manning Daniel, Po Box 2032, Butler, Pa, 16003-203  
Manning David, 159 Dawn Dr, Upper Gwynedd, Pa, 19446  
Manning Dennis M, Ste G102, 1350 Locust St, Pittsburgh, Pa, 15219-4738  
Manning Edward B, 360 J Wyomissing Ave, Reading, Pa, 19602  
Manning Edwin C, 1413 Edgehill Rd, Abington, Pa, 19001-2608  
Manning Eileen, 642 Kirkwood Ave, Philadelphia, Pa, 19111-1627  
Manning Grace, 1413 Edgehill Rd, Abington, Pa, 19001-2608  
Manning James Md A, 136 Penn Street, Hanover, Pa, 17331  
Manning Jeanne, 4200 A Welsh Ct, Apt 733b, Philadelphia, Pa, 19136  
Manning Jim, 595 West Ethelene Street, Bartow, Fl, 33830  
Manning Lewis R, 78 North St Box 65, Roulette, Pa, 16746-0000  
Manning Mary, 1713 Francis, Philadelphia, Pa, 19130  
Manning Pauline, 595 West Ethelene Street, Bartow, Fl, 33830  
Manning Peachey L, 1102 St Andrews Rd, Bryn Mawr, Pa, 19010-1936  
Manning Queen E, Box 74 Stonecrest Drive, Forksville, Pa, 18616-0076  
Manning Sandra, 21171 Via Cota, Yorba Linda, Ca, 92687-2518  
Manning Shari Beth, 21171 Via Cota, Yorba Linda, Ca, 92687-2518  
Manning Susan, 585 Coast Ave, Pittsburgh, Pa, 15216  
Manning Vivian, 214 Hickory Ct, Lansdale, Pa, 19446  
Manning Wendy A, Rr2 Box 316, Barto, Pa, 19504  
Manning William R, Dln 007000010340 Rev Rebate, 1433 Trindle Rd, Carlisle, Pa, 17013-9739  
Mannington Commercial, 823 Sunnyside Ave, Mohawk Industries, Norristown, Pa, 19403-1822  
Mannino Antonino, Rr 7 Box 7856b, Spring Grove, Pa, 17362  
Mannino Builders, Po Box 2734, Warminster, Pa, 18974  
Mannino Katharina, 255 Greenough Street, Philadelphia, Pa, Pa, 19103  
Mannino Matthew V, 5412 Simpson Ct, Doylestown, Pa, 18901  
Mannino Robert, 2429 Locust St Apt 614, Philadelphia, Pa, 19103  
Mannino Rosario, Munchies Pizza Subs, 161 W Jackson St, York, Pa, 17403  
Manninos, 312 W Trenton Rd, Morrisville, Pa, 19056  
Mannion Steel Co Inc, Rin 40339262 Rev Ct Refund, P.O. Box 32390, Philadelphia, Pa, 19146-0890  
Manno Catherine Md, Child Hosp Of Phila, 34th & Civic Ctr Blvd, Philadelphia, Pa, 19104  
Manno John C, 1 Mellon Bk Center, Pittsburgh, Pa, 15219-0000  
Mannone Bradley R, 343 1/2 Jefferson Ave, Scranton, Pa, 18510  
Manns James B, 2250 B Devitt Place, Philadelphia, Pa, 19142  
Manny S Iyer Md, 201 Drift Court, Bethlehem, Pa, 18020  
Manoa Flowers, W Chester Pk Manoa Rd, Havertown, Pa, 19083  
Manoff David R, 312 Penn Lear Ct, Monroeville, Pa, 15146-4732  
Manoff Larry Cust, 312 Penn Lear Ct, Monroeville, Pa, 15146-4732  
Manohar Norman, 300 W Cheltenham Av, Philadelphia, Pa, 19126  
Manor Care, 14 Lincoln Avenue, Yeadon, Pa, 19050  
Manor Care Barleyninter, 1157 Detwiler Dr, York, Pa, 17404  
Manor Care Inc, Prudential 4055 Monroeville, Monroeville, Pa, 15146-0000  
Manor Creek Farms Homeowners, Po Box 2455, Cranberry Township, Pa, 16066  
Manor Golfview, 616 Golf Course Rd, Aliquippa, Pa, 15001-1110  
Manor Refrigerated Express Inc, Rin 40355521 Rev Ct Refund, 346 Churchtown Rd, Narvon, Pa, 17553-9650  
Manor Robinpn, 1 Robinpn Manor Apt 301, McKees Rocks, Pa, 15136  
Manor Warren, 682 Pheasant Dr, Warren, Pa, 16365  
Manorcare Health Serv, 600 S Wycombe Ave, Yeadon, Pa, 19050-2835  
Manorcare Health Services, 1070 Stouffer Ave, Chambersburg, Pa, 17201  
Manorcare Health Services Inc, 3000 Windmill Rd, Sinking Spring, Pa, 19608  
Manos George, 2100 Chestnut St, Philadelphia, Pa, 19103  
Manotti Ken, 4717 Springfield Ave, Philadelphia, Pa, 19143  
Manpower Inc, Dept 213 A, Po Box 7247 0208, Philadelphia, Pa, 19170-0208  
Manpower Inc, P.O. Box 7247-0208, Philadelphia, Pa, 19170  
Manpower Inc, Po Box 7247 0208, Philadelphia, Pa, 19170  
Manpower Incorporated, Po Box 7247 0208, Newark, Pa, 17170  
Mansaray Mohammed, 5446 Norfolk Street, Philadelphia, Pa, 19143  
Mansell Brian, 174 Church Lane, Beaver Falls, Pa, 15010  
Mansell John, Lima Estates F-105, 411 N Middletown Rd, Media, Pa, 19063-0000  
Mansfield Anita L, 11576 Nreger Rd, Girard, Pa, 16417-9801  
Mansfield C R, Apt B 112, Newtown Square, Pa, 19073  
Mansfield Ford Lincoln Mercury, 1989 S Main Street, Po Box 156, Mansfield, Pa, 16933  
Mansfield Michael E, 515 Hancock St, Laramie, WY, 82072  
Mansfield Patricia J, 231 Wainwright Dr, McKeesport, Pa, 15132-7538  
Mansfield Patricia K, 231 Wainwright Dr, McKeesport, Pa, 15132-7538  
Manship Ruth E Est, Daniel B Lippard Esq, 15 E Front St, Media, Pa, 19063  
Mansi Benjamin, 833 Pleasant Road, Yeadon, Pa, 19050  
Mansi Frances, 833 Pleasant Road, Yeadon, Pa, 19050  
Mansmann John T Jr, 1539 Bakerstown Rd, Tarentum, Pa, 15084  
Manson Annie E, Est Of Annie E Manson Incomp, Gordon Reynolds Gdn Robert Grasperger, Philadelphia, Pa, 19102-0000  
Manspeaker Edwin G Jr, Midtown Towers Apt 1108, 516 Sinclair St, Mc Keesport, Pa, 15132-3009  
Mantilla Luis Sr, 25 Little Wunder St, Apt 2, Reading, Pa, 19602

Mantini Albert, Lakeside Dr, Exton, Pa, 19341  
 Mantle Neil II, 896 West Main Street #2, Waynesboro, Pa, 17268  
 Manton Elva Elizabeth, 125 Glenfield Dr, Penn Hills, Pa, 15235  
 Mantz Robert R, 1232 W N St, Bethlehem, Pa, 18018  
 Manu Adina, 2330 E High St, Pottstown, Pa, 19464  
 Manuel Altman Attor, 19 South 21st Street, Philadelphia, Pa, 19103  
 Manuel Catherine, 2818 N 20th Street, Philadelphia, Pa, 19132  
 Manuel Kimberly, 1514 3rd Street, Glenarden, Md, 20706  
 Manuel Sandra, 723 S 24th St, Philadelphia, Pa, 19146-1725  
 Manuilov Anton, 127w. Byers Ave., New Stanton, Pa, 11/27-194  
 Manus Mark, 7704 Woodlawn Ave, Melrose Park, Pa, 19126  
 Manus Sarah, 92 Poplar, Meadowvale Pa 99999, Meadowvale, Pa, 99999  
 Manypenny Jack, 1060 6th Street, Beaver, Pa, 15009  
 Manypenny Willa, 1060 6th Street, Beaver, Pa, 15009  
 Manz Imma M, 101 Austin Ct, New Hope, Pa, 18938  
 Manz K Louise, 105 St Laurence Road, Upper Darby, Pa, 19082-0000  
 Manz Vicki L, 651 Poplar Church Rd, Camp Hill, Pa, 17011  
 Manzano Carmen R, Fl 1, 152 W Clarkson Ave, Phila, Pa, 19120  
 Manzis Naomi M, 5956 Malta St, Philadelphia, Pa, 19120-1212  
 Manzo Laura, 224 Berwick Rd, Abbottstown, Pa, 17301  
 Mao Julie Lo, 765 S 2nd St Apt F, Philadelphia, Pa, 19147  
 Mapel Dawn K, Care Of Ccnb Bank N A, Po Box 8876, Camp Hill, Pa, 17001  
 Mapel Joan M, 227 Clever Rd, Mc Kees Rocks, Pa, 15136  
 Maple & Co, C/O Pnc Bank Na, Trust Securities Dept 939, 620 Liberty Ave 9th Fl, Pittsburgh, Pa, 15222-2722  
 Maple Leaf Ventures Inc, Rin 40392793 Rev Ct Refund, Ste 1, 822 Flourtown Ave, Glenside, Pa, 19038  
 Maple Linda, 153 Ruscomb St., Philadelphia, Pa, 19120  
 Maple Press Co, 60 Grumbacher Rd, York, Pa, 17402-9420  
 Maple Press Company, Willow Springs Lane, York, Pa, 17405  
 Maple Sq Bus Complex, 340 E Maple Ave Ste 207, Execom, Langhorne, Pa, 19047  
 Maples Jeannie L, 3528 Cruze Rd, Powell, Tn, 37849  
 Maples Lewis, 162 Rockford Sq, Mountville, Pa, 17554  
 Maplewood Homes Etal, Long Pond Rd, Forest City, Pa, 18421  
 Mapoma Armina C, 121 W Weaver St, Phila, Pa, 19119-4027  
 Mapp Chivon, 1338 New Rodgers Rd, Apt 1 4, Levittown, Pa, 19056  
 Mapp Kwame K, 2491 North 50th St, Apt D 443, Philadelphia, Pa, 19131  
 Mapp Naimah, 1508 W Allegheny Ave, Philadelphia, Pa, 19132  
 Mapquest.Com, Po Box 601, Mountville, Pa, 17554  
 Mapquest.Com Inc, Po Box 601, Mountville, Pa, 17554  
 Mara Enterprises Of Blue Bell, 602 Skippack Pike, Blue Bell, Pa, 19422  
 Maraa Collick, 21 Dorris, Phil, Pa, 19145  
 Marable Virginia, 8508 Bricelyn St, Pittsburgh, Pa, 15221  
 Maracle Gail, 2152 E Lincoln Hwy Apt G, Levittown, Pa, 19056  
 Marafioti Linia, 3152 Brignton Rd, Pittsburgh, Pa, 15212  
 Maraghy Kristen, 560 American Ave # A512, Kristen Maraghy, King Of Prussia, Pa, 19406-0000  
 Maraine Group, 644 Bloom Street, Danville, Pa, 17821  
 Marak Chuck, 1308 Charles Street, State College, Pa, 16801  
 Marakowitz And Markowitz, Po Box 373, Lahaska, Pa, 18931  
 Marangolo Salvatore, 53 Madison Drive, Bethlehem, Pa, 18017  
 Marangu Ematuma, Po Box 6527, Fdr Station, New York, Ny, 10150  
 Marani Wayne A, 20 Lehigh St, Unit 103, Phoenixville, Pa, 19460  
 Marano Douglas J, 1214 Upton Cir, West Chester, Pa, 19380-5883  
 Marano Luke A, 174 Hillcrest Ave, Philadelphia, Pa, 19118-0000  
 Marantha Church Of God In Christ, Po Box 5045, 129 South Beaver St, York, Pa, 17405  
 Maranzini Paul, 3964 Terrace St, Philadelphia, Pa, 19128-5227  
 Maranzini Victoria, 3964 Terrace St, Philadelphia, Pa, 19128-5227  
 Maras Anastasia Estate, 3098 Seabolt Road, Library, Pa, 15129  
 Marasco James, 102 Hornaday Rd, Pittsburgh, Pa, 15210  
 Marasco James, 2739 Solly Avenue, Philadelphia, Pa, 19152  
 Marathon Cheese Corp, 4 Country View Rd, Malvern, Pa, 19355-1408  
 Marathon Grill, 1517 Ealnut St, Philadelphia, Pa, 19107  
 Mar-Bar Tire Service, 4285 Hanover Rd., Hanover, Pa, 17331  
 Marbec Trucking Co Inc, 17419 Path Valley Rd, Dry Run, Pa, 17220  
 Marberger Catherine L, 333 N Broad St, Lansdale, Pa, 19446-2411  
 Marburger Ruth M, 3 Alsace Ct, Reading, Pa, 19606  
 Marc Alpert Md, S Broad St Allentown Rd, Lansdale, Pa, 19446  
 Marc&Samuel Geddio, 1304 High St, Pottstown, Pa, 19464  
 Marcakes Augustine J, 2170 Kent Road, Huntingdon, Pa, 16652  
 Marcano Elizabeth, Dln 007001270716 Rev Refund, 3504 N Phillip St, Philadelphia, Pa, 19140  
 Marcano Nilsa, 416 N 7th St 1fl, Allentown, Pa, 18102  
 Marcato Sandro, 318 E Magnolia Avenue, Absecon, Nj, 08205  
 Marcelin Marianne E, 1346 Narragansett St, Philadelphia, Pa, 19138  
 Marcelino Thomas G, 824 E 8th St, Bethlehem, Pa, 18015-3630  
 Marcello Carmela, 117 S Keystone Ave, Upper Darby, Pa, 19082  
 Marcellus Edward, Po Box 1352, Ft Washington, Pa, 19034-8352  
 Marcelo Pharmacy Retirement, 6064 N 2nd St, Philadelphia, Pa, 19120-0000  
 March Florence, 105 S 12 St, Philadelphia, Pa, 19107-4809  
 March Maquilan J, 5735 Ridge Ave, Philadelphia, Pa, 19128-1745  
 March Marguerite, 1140 Duncan Ave, Pittsburgh, Pa, 15237  
 March Of Dimes, 1019 West 9th Ave, King Of Prussia, Pa, 19406  
 March Of Dimes, 1275 Mamaroneck Ave, White Plains, Ny, 10605  
 March Of Dimes, 313 W Liberty Street, Suite 117, Lancaster, Pa, 17603  
 March Of Dimes, Po Box 1657, Wilkes Barre, Pa, 18702  
 March Oscar J, 728 Longwood Avenue, Cherry Hill, Nj, 08020  
 March Rex, 7511 Winding Way, Tipp City, Oh, 45371-9240  
 Marchand Beatrice, 1909 Fits Water St, Philadelphia, Pa, 19146  
 Marchand Beatrice Mrs., 1409 S Bouvier St, Philadelphia, Pa, 19146-4724  
 Marchand Mary Jane, 3649 Blackberry Dr, Cresco, Pa, 18326  
 Marchand Steven, 3649 Blackberry Dr, Cresco, Pa, 18326  
 Marchang Beatrice E, 1909 Fittswater St, Philadelphia, Pa, 19146  
 Marchbein An A, 5213 Fifth Ave, Pittsburgh, Pa, 15232  
 Marchelletta J, 259 W Newton Rd, Elizabeth, Pa, 15037  
 Marchesano Victor Custodian, Rd 3, Mountaintop, Pa, 18707-9801  
 Marchesano Victor Custodian, Rd 3, Mountaintop, Pa, 18707-9801  
 Marchesano Victor F, C/O Victor Marchesano, 142 Fairview Park, Mountaintop, Pa, 18707-0000  
 Marchese Harry G, 8617 Ferdale St, Philadelphia, Pa, 19115-4108  
 Marchese I Betty, 701 Kohn St, Norristown, Pa, 19401-3739  
 Marchese Joseph W, 701 Kohn St, Norristown, Pa, 19401-3739  
 Marchese Thomas A, 3618 Cypress St, Palm Bch Gdns, Fl, 33410  
 Marchetti Matthew, 619 Summit Ave, Attwspitts, Monessen, Pa, 15062  
 Marchetti Matthew, 619 Summit Ave, Check Rite Ltd, Monessen, Pa, 15062  
 Marchetti Matthew, 619 Summit Ave, Nacs, Monessen, Pa, 15062  
 Marchetti R, 19 Martha Ave, Fallsington, Pa, 19054-2612  
 Marchetti Wanda, 619 Summit Ave, Attwspitts, Monessen, Pa, 15062  
 Marchetti Wanda, 619 Summit Ave, Check Rite Ltd, Monessen, Pa, 15062  
 Marchetti Wanda, 619 Summit Ave, Nacs, Monessen, Pa, 15062  
 Marchetto Albert V, Yolanda Marchetto, 235 Lancaster Ave, Unit 203, Devon, Pa, 19333  
 Marchi L, 1600 Pacific Ave Ste 4, Natrona Hts, Pa, 15065-0000  
 Marchiana Ralph, 3329 N Hancock St, Philadelphia, Pa, 19140-5809  
 Marchink Andrew, 3872 Blaine St, Philadelphia, Pa, 19104  
 Marchionda Angie, 2203 Landing Lane, Moon, Pa, 15108  
 Marchione Joseph, 5710 Mcadie Ct, Bensalem, Pa, 19020  
 Marchioni, 106 N Main St, Greensburg, Pa, 15601  
 Marchise Ronald, Fidelity Dep Disc, Drinker Blakely St, Dunmore, Pa, 18512  
 Marchitto Michael, P.O.Box 1804 Kennedy Hall, Villanova, Pa, 19085  
 Marchman Violet E, 215 Richard Williams Rd, Baxley, Ga, 31513-8140  
 Marciano Kimberly A, 7101 Turfway Road, Florence, Ky, 41042  
 Marciano Shannon E, 428 Monroe Ave, Scranton, Pa, 18510  
 Marcigliano Catherine, 3327 Kaywood Dr, Easton, Pa, 18045  
 Marcil William, 7223 Sandhurst Dr Nw, Cedar Raps, Ia, 52405-0000  
 Marcini Jill M, 4917 Point Circle Drive, C/O Marion Marcini, Monroeville, Pa, 15146  
 Marcincavage Mary, 684 Mary Jo Dr, Jessup, Pa, 18434-1963  
 Marcinick Sophia, 3839 N Arches St, Philadelphia, Pa, 19140  
 Marcinkiewicz Charles J, 1307 Valley Dr, West Chester, Pa, 19382-649  
 Marcinko R H, 7 Clabbee St, Masontown, Pa, 15461  
 Marcinkowski Florence J, 626 Semple Ave, Pittsburgh, Pa, 15202-2229  
 Marcino Bob, 275 Commerce Dr, Suite 126, Fort Washington, Pa, 19034  
 Marco, 2640 Commerce Drive, Harrisburg, Pa, 17110  
 Marco, 650 S Spring St Ste 422, Los Angeles, Ca, 90014-1913  
 Marco Disandro, Mail To: Maria Assunta Cucuzza, 113 Spring House Lane, Telford, Pa, 18969  
 Marcoccia Ralph, 9 Colwyn Lane, Bala-Cynwyd, Pa, 19004  
 Marcolina Brothers, 133 East Mermaid Lane, Philadelphia, Pa, 19118  
 Marcolina Emily, 118 E Moreland Ave, Rev Ct Refund, Pa, 19118  
 Marcom Enterprises Inc, Rin 40394244 Rev Ct Refund, 165 Duck Farm Road, Oxford, Pa, 19363-4212  
 Marcone Andrew S, 238 Hemlock Alley, West Chester, Pa, 19382  
 Marconi Todd, One Greenwood Sq Ste 140, Bensalem, Pa, 19020  
 Marcos Italian Kitchen, Route 19, Washington, Pa, 15301  
 Marcoux Benjamin A, 3005 Mystic Meadows, Farmington, Pa, 15437  
 Marcozzi Louis J, 1700 Butler Pike, Conshohocken, Pa, 19428-1273  
 Marcozzi Mary S, 1700 Butler Pike, Conshohocken, Pa, 19428-1273  
 Marcucci Paul, 7108 Torresdale Ave, Philadelphia, Pa, 19135-1313  
 Marcus Angeline, 220 West Elm St, Hazleton, Pa, 18201  
 Marcus Carole, Rd 4 Box 377d, Easton, Pa, 18042-9803  
 Marcus Foster Phcy Of, Lehigh, 1018 W Lehigh Ave, Philadelphia, Pa, 19133  
 Marcus John F, 7 Allegheny Ctr Apt 1011, Pittsburgh, Pa, 15212-5215  
 Marcus John E, 711 Duncan Ave, Pittsburgh, Pa, 15237  
 Marcus Josephine F, 1004 N 22nd St, Allentown, Pa, 18104-3625  
 Marcus Leslie S, 738 Clay Ave, Scranton, Pa, 18510  
 Marcus Marlene S Est, Brian R Price Esq, Brian R Price & Assocs, 140 E Butler Ave, Chalfont, Pa, 18914  
 Marcus Millicent J, 741 Beacom Lane, Merion, Pa, 19066  
 Marcus Scott J, 631 Ruffner, Birmingham, Mi, 48009  
 Marcus Sue M Phd, 423 Guardian Dr, Univ.Of Penn.School Of Med., Philadelphia, Pa, 19104  
 Marcus Van, 4950 Walnut St, Philadelphia, Pa, 19139-4273  
 Marcy Jo Wexler Ugma, Linda Wexler Cust, 625 James Pl, Erie, Pa, 16509  
 Marcy Muzyczka, 523 Swede Street, Norristown, Pa, 19401  
 Marcy Rick L, 103 Ivans Ln, Tarentum, Pa, 15084  
 Marder Merle L, 140 E Georgianna Dr., Richboro, Pa, 18954  
 Mardis Ford Lincoln Mercury Mardis Ford Lincoln, Rd #2 Box 61, Somerset, Pa, 15501  
 Mardis Johnathan D, 31 N Chestnut St, Mill Hall, Pa, 17751-1501  
 Mardis Steven F, 824 Central Ave, Johnstown, Pa, 15902  
 Marell Frank J, 2409 5th Ave, Altoona, Pa, 16602-2121  
 Marelo Michael, 538 S 14 1/2 St, Reading, Pa, 19602-2104  
 Maren Jeff, Apt 1811, 6100 City Ave, Philadelphia, Pa, 19131  
 Marendra Adeline A & Ralph, 451 Byllesby Ave, Meadville, Pa, 16335  
 Marent Margaret S, 576 Brinton Rd, Wayne, Pa, 19087-2617  
 Mares Mildred O, 5850 Meridian Rd Apt 220a, Gibsonia, Pa, 15044  
 Maresca Concet, 337-22 West Country Rd, Phila, Pa, 19131  
 Maresca Vincent, 112 Pocono Blvd Apt A6, Mount Pocono, Pa, 18344  
 Maresh Sarah J, 931 E Prospect Rd, Fort Collins, Co, 80525-5318  
 Marez Deanna J, 717 Hamilton Rd, Bryn Mawr, Pa, 19010-0000  
 Marfin Virginia, 214 Bonvue Street, Pittsburgh, Pa, 15214  
 Marfred Auto Parts, 429 Washington Ave, Bridgeville, Pa, 15017  
 Margadonna Armando, 1504 S Clarion St, Philadelphia, Pa, 19147  
 Marganti Broughan, 2003 Tulip St, Philadelphia, Pa, 19125-1911  
 Margaret A Singer, 3619 Middletown Road, Pittsburgh, Pa, 15204  
 Margaret Alexandra Ltd, 113 Sibley Ave, Ardmore, Pa, 19003  
 Margaret Carrick, 1212 Ann St, Homestead, Pa, 15120  
 Margaret Colfax, R R 1 Box 1037, Kunkletown, Pa, 18058-0000  
 Margaret Donahue, 1233-21 Ave, Altoona, Pa, 16601  
 Margaret Es Allen, 939 Yankee Bush Road, Warren, Pa, 16365-3853  
 Margaret Es Cleaver, 2208 Shasta Dr, Bloomsburg, Pa, 17815-8999  
 Margaret Fisher, Dorchester Towers, 7 Dorchester Dr, Pittsburgh, Pa, 15241-1040  
 Margaret Hale, Clothewood Mark 17207 N, Boswell Blvd 234, Meadville, Pa, 85373  
 Margaret Haskins, 212 Prospect Ave, Hackensack, Nj, 07601  
 Margaret Schlichter, 650 Edison Ave, Philadelphia, Pa, 19116  
 Margaret Titan I, 514 S 57th, Philadelphia, Pa, 19143  
 Margaret Upmc, Attn Lynn Orbin, 5344 Fern St, Pittsburgh, Pa, 15224  
 Margarets Retirement Center, Cumberland Crossing, 9350 Babcock Blvd, Pittsburgh, Pa, 15237  
 Margarita Union Ch, Apt Do2401, Cristobal Rep De Panama, Fc  
 Margarite John D, 1121 Old Ln, Drexel Hill, Pa, 19026  
 Margellina Robyn, 32 Carpenter Rd, Harveys Lake, Pa, 18618  
 Margerum Andrew H, 454 Oakdale Ave, Hatboro, Pa, 19040-4608  
 Margery Es Fountain, 145 S Midway, Feasterville, Pa, 19053

- Margiotta Irene E, Dln 007000207270 Rev Rebate, 1605 Creston St, Philadelphia, Pa, 19149-3441
- Margist Joseph, 327 Broad St, Oxford, Pa, 19363
- Margitan Michael M, 956 E Ontario St, Philadelphia, Pa, 19134
- Margittal Gerda, 2704 Jane St, Pittsburgh, Pa, 15203-0000
- Margittal Peter M, 2704 Jane St, Pittsburgh, Pa, 15203-0000
- Margolies Herbert, Apartment 1421, 1901 John F Kennedy Boulevard, Philadelphia, Pa, 19103-1511
- Margolies Herbert E, Kennedy House Apt 1421, 1901 John F Kennedy Blvd, Philadelphia, Pa, 19103-0000
- Margolies Jeffrey W, 117 Righters Ferry Rd, Bala Cynwyd, Pa, 19004-2326
- Margolies Mildred, Apartment 1421, 1901 John F Kennedy Boulevard, Philadelphia, Pa, 19103-1511
- Margolies Mildred H, Kennedy House Apt 1421, 1901 John F Kennedy Blvd, Philadelphia, Pa, 19103-0000
- Margolies Sadie S, Kennedy House Apt 1421, 1901 John F Kennedy Blvd, Philadelphia, Pa, 19103-0000
- Margolin Rasia, 100 North 20th Street, Philadelphia, Pa, 19103
- Margolis & Co, 401 City Line Ave, Suite 600, Bala Cynwyd, Pa, 19004
- Margolis Harry M, #2c 519 W 121st St, Ny, Ny, 10027-0000
- Margolis Richard, 300 E Lancaster Ave, Wynnwood, Pa, 19096
- Margolis Southern Wine &, Po Box 60384, King Of Prussia, Pa, 19406
- Margraf Douglas, 1616 7th Street, Bethlehem, Pa, 18017
- Margretta Frank J, 517a Scott St, Stroudsburg, Pa, 18360
- Marguerite G Everett, Summit Bank, Hc 2 Box 2152, Jim Thorpe, Pa, 18229-9613
- Margulies Marc H, 22 South Ave, Media, Pa, 19063-0000
- Margulies Roger, 219 E Willow Grove Ave, Apt T1, Philadelphia, Pa, 19118-2935
- Margulis Alvin, 296 Wle, Lake Ariel, Pa, 18436
- Marhcese William M, 8617 Ferdale St, Philadelphia, Pa, 19115-4108
- Marhefka Daniel J, Box 44, Alverton, Pa, 15612
- Marhefka Leslie R, Box 44, Alverton, Pa, 15612
- Mari Lagunas Silver Investments, P O Box 295, Palmyra, Pa, 17078
- Mari Martin, 2421 Belmont Ave, Ardmore, Pa, 19003-2603
- Mari Mary L, 7 South 7th St, Youngwood, Pa, 15697-1269
- Mari Romeo A, 7 S Seventh St, Youngwood, Pa, 15697
- Mari Romeo A, 7 South 7th St, Youngwood, Pa, 15697-1269
- Maria Elizabeth A, 1214 N. Main Street, Scranton, Pa, 18508
- Maria Lisa D, 125 Summerhill Ct, New Hope, Pa, 18938
- Maria Rosa Ta, Tenth & Walnut Grocery, 1656 Muhlenberg St, Reading, Pa, 19606
- Mariakis George M, 1246 Quarry Hall Rd, Norristown, Pa, 19403
- Marian Abstract Co Ste 100, 625 W Ridge Pike, Conshohocken, Conshohocken, Pa, 08004-8004
- Marian J D, Box 367 Rich Hill Rd, Cheswick, Pa, 15024
- Marian Luzzi C Estate Of, 468 W Washington Str, Bradford, Pa, 16701
- Marianacci Dominic, 322 Baltimore Avenue, West Pittston, Pa, 18643
- Mariani Carla Marie, 1905 Waverly St, Philadelphia, Pa, 19146-1424
- Mariani Otto P, 7340 Schoyer Ave, Pittsburgh, Pa, 15218-2333
- Mariani Richard, 117 N 21st St, 1st Rr, Philadelphia, Pa, 19103
- Marianne Wanner Irrev Trust Da Ted, 4/13/90, Attn Lancaster Autohaus Inc, 1373 Manheim Pike Lancaster, Pa, 17601-3143
- Mariano Angelina, 29 Holland Avenue, Braddock, Pa, 15104
- Mariano Anthony, 29 Holland Avenue, Braddock, Pa, 15104
- Mariano Antonia, 533 Ringold St, Phoenixville, Pa, 19460
- Mariano Larue H, Rr 2 Box 270, Saltsburg, Pa, 15681
- Maricano Cow Jessica, 230 N 17th St, Camp Hill, Pa, 17011
- Marie A Savard Md Pc, Rin 40351010 Rev Ct Refund, 421 Owen Rd, Bala-Cynwyd, Pa, 19004
- Marie Istre Benefit Fund, Hold Due To Return Mail, 1412 Shelly Rd, Orange, Tx, 77632-0459
- Marie Lee, 2038 Mt Vernon St, Philadelphia, Pa, 19130
- Marie Sister, 20 Montgomery Av W Apt 208, Ardmore, Pa, 19003
- Marie Tremblay, 1078 Temple Rd, Estate, Pottstown, Pa, 19464
- Mariell L Jessup Md, 3400 Spruce St, Philadelphia, Pa, 19104-4204
- Mariogitti Denise, 691a Sunneytown Pk, Harleysville, Pa, 19438
- Marilla H S, Box 462, Southeastern, Pa, 19399
- Marilyn Carol M D P C, Rin 40356882 Rev Ct Refund, 323 Bellevue Dr, Boulder, Co, 80302
- Marilyn Custom Shop, 144 N 5th St 3fl Frnt, Reading, Pa, 19601
- Marilyns Children, 1437 Heather Lane, West Chester, Pa, 19380-5952
- Marin Kimberly L, 226 Vine St, Canonsburg, Pa, 15317-1717
- Marin Lenore B, 923 Pear St, Reading, Pa, 19601-2023
- Marin Robert M, 226 Vine St, Canonsburg, Pa, 15317-1717
- Marin Scott J, 406 Laura St, Philipsburg, Pa, 16866-0000
- Marinakis Nicholasa, 535 Webb Rs, Chadds Ford, Pa, 19317
- Marindell John H, 21 Indian Pk Rd, Levittown, Pa, 19057
- Marine Club Apts, 1100 S Broad St, B-1, Philadelphia, Pa, 19146
- Marine Ramon, 1806 Portland Avenue, West Lawn, Pa, 19609
- Marinelli Michael, 5517 Angora Terrace, Philadelphia, Pa, 19143-3109
- Marinelli Ronald, 100 Sweetwater Drive, Honey Brook, Pa, 19344
- Mariner Logistics Inc, 600 Hickory Drive, Aberdeen, Md, 21001
- Marinko Charles Thoma, 213 E Lafayette St, Easton, Pa, 18042-1675
- Marinkov Robert Z, Rr 1, Fredericksburg, Pa, 17026-0000
- Marino Al, 1117 Foster St, Philadelphia, Pa, 19116-0000
- Marino Angelo, Rr 2 Box 100, Hollidaysburg, Pa, 16648
- Marino Anthony, 188 Irwin Ave Fl 1, Pittsburgh, Pa, 15202
- Marino Bambina, 152 N Taylor St, Philadelphia, Pa, 19132
- Marino Brothers Inc, 461 Railroad St, Rochester, Pa, 15074
- Marino Carmela M, 209 Nicole Way, Sinking Spring, Pa, 19608
- Marino Florence, 2938 S Broad St, Philadelphia, Pa, 19145
- Marino Jeffery, 2355 Eldridge St Apt C, Pittsburgh, Pa, 15217
- Marino John, M-21 Ohawa Lane, Honeybrook, Pa, 19344-0000
- Marino Linda, 2539 S 61st Street, Philadelphia, Pa, 19142
- Marino Melissa M, 6060 Boardwalk Dr, Tobyhanna, Pa, 18466
- Marino Robert, 3540 Edgewater Lane, Brookhaven, Pa, 19015
- Marino Rosa Do, Frankford Ave And Wakeling St, Philadelphia, Pa, 19124
- Marino Samuel M, 601 Treaty Rd, Norristown, Pa, 19401-0000
- Marino Virginia, 2828 4th Ave, Altoona, Pa, 16602-1930
- Marion Ashlie, 903 Pine Valley Drive, Imperial, Pa, 15126
- Marion Charles E O H, 4040 Presidential Blvd, Apt 2011, Philadelphia, Pa, 19131-1729
- Marion Equities, 1717 Bath Rd, Bristol, Pa, 19007
- Marion Erin, 56 Green Street, Muncy, Pa, 17756
- Marion Hunter R, 463 W Sproul Rd, #109, Springfield, Pa, 19064
- Marion John, 2420 Guilford St, Lebanon, Pa, 17046
- Marion John Exec, 4040 Presidential Blvd, Apt 2011, Philadelphia, Pa, 19131-1729
- Marion Mark, 2621 W Fairmont St, Allentown, Pa, 18104-2763
- Marion Michael, Co Ferris Baker Watts, 244 Center Road, Suite 102, Monroeville, Pa, 15146
- Marion Phillip, 405 Caldwell, Clairton, Pa, 15025
- Marion Stanley, 1310 Kelley Rd, Steelton, Pa, 17113-1005
- Marion Walker Elementary Schoo, 100 School Drive, Bellefonte, Pa, 16823
- Marioni Angelo, 306 E Hinckley Ave Apt 1-B, Ridley Park, Pa, 19078-2524
- Marioni Dorothy, 306 E Hinckley Ave Apt 1-B, Ridley Park, Pa, 19078-2524
- Marioni Guido, 1137 Snyder Ave #1fl, Philadelphia, Pa, 19148
- Mariotti Thomas J, 2731 Gail Dr, Gilbertsville, Pa, 19525-9701
- Mariotti Vincenzo, 301 W 3rd St, Chester, Pa, 19013
- Maritrans Gp Inc Trustee, Mellon Bank Center 1930270, 1735 Market Street, Philadelphia, Pa, 19103-7501
- Maritrans Gp Inc Trustees, 1901 Market St Fl 43, Philadelphia, Pa, 19103
- Maritrans Operating Part, 1818 Market St Ste 3540, Philadelphia, Pa, 19103-3638
- Maritz Tire Inc, Rd 9 Box 26f Route 422 East, Kittanning, Pa, 16201
- Marjorie N Farmer, 8343 Mansfield Ave, Philadelphia, Pa, 19150
- Mark A Gonsky Do, 386 Loop Road, Glen Summit, Pa, 18707
- Mark Adlen E, 119 Mill Street, Bristol, Pa, 19007
- Mark August, 636 Scalp Avenue, Johnstown, Pa, 15904-0000
- Mark Barry L, 102 Washington Arms, 303 Chestnut St, Lebanon, Pa, 17042-6191
- Mark Beverly Mrs., 336 Makefield Rd, Morrisville, Pa, 19067
- Mark Golczewski Core Profit Sol, 1025 Andrew Dr, W Chester, Pa, 19380
- Mark Leuzzi Contract, 1101 Calcon Hook Road, Sharon Hill, Pa, 19079
- Mark Pizzuto Ta Affordable Appliance Rep, 799 Freeport Rd, Cheswick, Pa, 15024
- Mark R Corbman D D S Pc, Rin 40389544 Rev Ct Refund, 823 Lawn Ave, Po Box 450, Sellersville, Pa, 18960-1549
- Mark Resources Corp, Penn Ctr W Bld 11 Ste 224, Pittsburgh, Pa, 15276
- Mark Twain Chapter Ena, Trauma Sus., Arnot Ogden Hospital, 600 Roe Ave, Elmira, Ny, 14905
- Mark Weber Company Trustees, 316 Stoneybrook Rd, Newtown, Pa, 18940
- Mark Weber Trustees, 316 Stoneybrook Rd, Newtown, Pa, 18940
- Markanich Michael, 200 Main St, Peckville, Pa, 18452
- Markarian Warastad, 420 Franklin St Apt 1, Reading, Pa, 19602
- Markavic Michailo, 3226 Chestnut St, Box 147 English House, Philadelphia, Pa, 19104-0000
- Markel Brenda M, 65 Calalico Creek Road, Ephrata, Pa, 17522
- Markel Corp Shipping Dept, Scholl Lane, Norristown, Norristown, Pa, 19403-9403
- Markel Janet Marke, 5401 Fair Oaks St, Pittsburgh, Pa, 15217-0000
- Markel Lance, 1145 Fairview Rd, Pittsburgh, Pa, 15238
- Markel Lynette J, 802 Shady Ave, Charleroi, Pa, 15022
- Markel Mat, 214 West 10th Street, Tyrone, Pa, 16686
- Markels John H, 1120 Fair Land Drive, Lower Gwynedd, Pa, 19002
- Markert Gregory L, 1154 Woodbine Ave, Bensalem, Pa, 19020-5262
- Market Basket, Po Box 207, Massillon, Oh, 44648-0207
- Market House, 19 And Rowan Rd, Cranberry, Pa, 16066
- Market Malika, Dln 005000250341 Rev Refund, 2108 Letsche Street, Pittsburgh, Pa, 15214
- Market Of The Commiary, 130 South 17th Street, Philadelphia, Pa, 19103
- Market Options Inc, 1202 Denbigh Ln, Radnor, Pa, 19087
- Market Place Print Inc, 600 Grant St, Usx Tower Suite 4800, Pittsburgh, Pa, 15219
- Market Span Inc, 487 Devon Park Dr #206, Wayne, Pa, 19087-0000
- Market Street Holding Llc, 1200 River Road Suite 1303, Conshohocken, Pa, 19428
- Market Transportation, 3900 Industrial Road, Harrisburg, Pa, 17110
- Marketing And Pr Society, 2000 Greenbriar Lane, West Chester, Pa, 19380
- Marketing Specialist, 6340 Flank Drive Ste 800, Harrisburg, Pa, 17112
- Marketing Strategies, 1942 Star Batt Drive, Rochester Mills, Pa, 15771
- Marketlab Research Inc, 100 North 17th Street, 3rd Floor, Philadelphia, Pa, 19103
- Markham Juliet K, 147 Evergreen Rd, Jonesborough, Tn, 37659-6208
- Markhorst Kathleen, 60 W Winona Avenue, Norwood, Pa, 19074
- Markiewicz Luwik, Rd 2, Latrobe, Pa, 15650
- Markiewicz Josephine M, Rd 2, Latrobe, Pa, 15650
- Markle Glen, 37b East Hancock Street, Lansdale, Pa, 19446
- Markle Jacqueline G, 104 23rd Ave, Altoona, Pa, 16601
- Markle Ryan A, 13 Pine Street, Jacobus, Pa, 17407
- Markley John, 114 Mac Lane, Lewistown, Pa, 17044
- Markley Lillian A, Park, Oreland, Pa, 19075
- Markley Nichaline, 3353 Wm Penn Hq, Easton, Pa, 18042
- Markley Trista A, 712 Columbia Ave, Palmerton, Pa, 18071
- Marko Abran, Gen Del, Beaver Falls, Pa, 15010-9411
- Markoff Joseph I, 900 Walnut St, Philadelphia, Pa, 19107
- Markol George, 824 N Beechwood St, Philadelphia, Pa, 19130-1405
- Markopolos Damian, 104 Pamela Court, Levittown, Pa, 19057
- Markovich Jimmy, 1138 Marshall, Pittsburgh, Pa, 15212
- Markovitz Arthur, 2 Meadow Lane, Oberlin Steelto, Pa, 17113
- Markovitz Arthur, C/O Ron Walborn, Walborn Shambach Assoc, 1714 N 2nd St, Harrisburg, Pa, 17102-2303
- Markovitz Margaret M, 2 Meadow Lane, Oberlin Steelto, Pa, 17113
- Markovitz Margaret M, C/O Ron Walborn, Walborn Shambach Assoc, 1714 N 2nd St, Harrisburg, Pa, 17102-2303
- Markovitz Nathan, C/O Markovitz & Grossman, 2 Penn Center Plaza, Phila, Pa, 19102-1723
- Markowitz And Markowitz, 3775 Street Road, Lahaska, Pa, 18931-0000
- Markowitz And Markowitz, P O Box 373 3775 Street Road, Lahaska, Pa, 18931
- Markowitz And Markowitz, Po Box 373, Lahaska, Pa, 18931
- Markowitz Andrew Lee, P.O. Box 373, Lahaska, Pa, 18931
- Markowitz Jennifer, 6169 Mountain Laurel Ct, Pipersville, Pa, 18947-1037
- Markowski Katherine, 1226 S American St, Philadelphia, Pa, 19147-5316
- Marks Adelaide S, 3 W Dartmouth Rd, Bala Cynwyd, Pa, 19004-0000
- Marks Allan D, 133 Puritan Rd, Plymouth Mts, Pa, 19462
- Marks Almira J Custodian, 276 Marble Court, Yardley, Pa, 19067
- Marks Barry L, 1211 Knollbrook Dr, Lansdale, Pa, 19446-0000
- Marks Billy, 7700 East Lincoln Street, Wichita, Ks, Pa, 67217-0000
- Marks Geneva M, 331 W Main St, Middletown, Pa, 17057
- Marks Geraldine V, 133 W Main St, Greenville, Pa, 16125
- Marks H W, 93 Schrader Ave, Johnstown, Pa, 15902
- Marks Harold E, 133 W Main St, Greenville, Pa, 16125
- Marks Janet, 104 Pemberton Circle, Northwales, Pa, 19454
- Marks Jonathan, 111 Forge Ln, Fstrvl Trvose, Pa, 19053-7837
- Marks Karin, 370 Lansdowne Ave, Lehigh Valley, Pa, 00000-0000

Marks Marissa X Estate, 5371 Library Road, Bethel Park, Pa, 15102-3607  
 Marks Medical Assoc, Rr 1 Box 631, Rimersburg, Pa, 16248-0000  
 Marks Nino, 502 Henderson Rd, King Of Prussia, Pa, 19406  
 Marks Oneill Reilly And Obrien, 1234 Market St, Suite 1910, Philadelphia, Pa, 19107-3723  
 Marks Oneill Reilly Courtney, 1880 Jfk Blvd, Ste 1200, Philadelphia, Pa, 19103  
 Marks Phyllis, Dln 007000408461 Rev Rebate, 1033 Hawthorne Rd, Bensalem, Pa, 19020-3904  
 Marks Robert E, 9300 Academy Rd, Philadelphia, Pa, 19114-3516  
 Marks Shawn E, R D Box 157, Smock, Pa, 15480  
 Marks Shayna, 103 Sanderson Dr #3, Slippery Rock, Pa, 16057  
 Marks Wendy V, C/O Lafayette College, P O Box 5718 College Sta, Easton, Pa, 18042-0000  
 Marks William J, Po Box 882, Pittsburgh, Pa, 15317  
 Markunas Margaret, 3850 Woodhaven Rd 309, Philadelphia, Pa, 19154  
 Markuze Reda, 2101 Walnut St Apt 504, Philadelphia, Pa, 19103  
 Markward Camille A, 247d Sandy Hill Rd Rd6, Coatesville, Pa, 19320  
 Markward John W, 247d Sandy Hill Rd Rd6, Coatesville, Pa, 19320  
 Markward John W, Box 247 D R D 6, Coatesville, Pa, 19320-0247  
 Marlan Dustin, 611 Beverly Road, Pittsburgh, Pa, 15243  
 Marlatt Lois, Po Box 122, Knoxville, Pa, 16928-0122  
 Marlboro American Company, Rin 40311846 Rev Ct Refund, 31 Feiler Ct, Lawrenceville, Nj, 86482619  
 Marlene Shimmers Montgomery Mccr, 123 So Broad St, Philadelphia, Pa, 19109  
 Marlene Smith, 608 East Lynnwood Street, Allentown, Pa, 18103  
 Marlene Williams, 195 Juniper Dr, Coraopolis, Pa, 15108  
 Marley Christina, 322 W Dramond, Philadelphia, Pa, 19104  
 Marley Joseph Iii, 1 Windbrook Dr, Springfield, Pa, 19064  
 Marley Mildred, 56 Hildonia Ave, Dallas, Pa, 18612  
 Marley Philip, Hill Road, Saegertown, Pa, 16433-0000  
 Marlin Dean F, 103 Castle Hl, Monroeville, Pa, 15146  
 Marlin Dean F, 2 Gateway Ctr, Pittsburgh, Pa, 15222  
 Marlin Leasing Corp, Po Box 13604, Philadelphia, Pa, 19101-3604  
 Marlin Mary B, 282 Hampden Rd, Upper Darby, Pa, 19082-4007  
 Marlin Michael, 282 Hampden Rd, Upper Darby, Pa, 19082-4007  
 Marlin Shiloh, Rr 4 Box 37a, Montrose, Pa, 18801  
 Marlor Charlotte, 508 Ott Road, Bala Cynwyd, Pa, 19004-0000  
 Marlow Charmaine A., 6932 Sw 38th Ct #10, Hollywood, Fl, 33023  
 Marlow Dennis, 6932 Sw 38th Ct #10, Hollywood, Fl, 33023  
 Marlow Surgical Tech, Po Box 74537, Cleveland, Oh, 44194  
 Marlowe Maxine L, 100 West Ave Apt E11, Jenkintown, Pa, 19046  
 Marmaluk Grego, 703 Sterner Mill, Feasterville, Pa, 19053  
 Marmo Theodore M, Att Ralph Chase, 208 Main St, Moonic, Pa, 18507-1014  
 Marmolejos Israel, 1802 Milford Commons, East Stroudsbury, Pa, 18301  
 Marnet Herman, 576 Brinton Rd, Wayne, Pa, 19087-2617  
 Marnick Robert, Usa Assoc Ltd Partnership, Harrisburg, Pa, 17112  
 Marnick Fashions, 627 Parkway Drive, Broomall, Pa, 19008  
 Marnoch Albert J, Dln 005000074432 Rev Refund, 2037 Madison St, Philadelphia, Pa, 19134  
 Marocco Casey Anne M, 453 E Home Street, Rialto, Ca, 92376  
 Marom Bavat, Apt 29-G, Phila, Pa, 19102  
 Maron Udo H, C/O Karen Lauther, 161 Rock Hill Rd, Bala Cynwyd, Pa, 19004-0000  
 Maroney Joseph, 2527 Potter St, Philadelphia, Pa, 19125-1017  
 Maroon Isabelo M, Manufacturers Hanover Trust Co, 450 West 33rd Street, Middletown, 40404-0404  
 Marotta Arthur F, 40 Pine Valley Dr, La Bar Village, Stroudsburg, Pa, 18360-8492  
 Marotta Frank J, Pocono Place 37a, Tobyhanna, Pa, 18466  
 Marotta Marie G, Pocono Place 37a, Tobyhanna, Pa, 18466  
 Maroukis Michael B, 65 Deerfield Dr, Pottsville, Pa, 17901  
 Marple John W, 608 Huntingdon Pike, Rockledge, Pa, 19046-0000  
 Marple Richard, Dln 997000006329 Rev Rebate, Box 41, 1721 E Pitt St Rear, Jennerstown, Pa, 15547-0041  
 Marquarot Rose Ann M, 826 E Scott St, Olyphant, Pa, 18447  
 Marquette Brian C, 1803 Martin Drive, Lebanon, Pa, 17046  
 Marquette Dorothy, 499 Mulberry St Apt 1103, Scranton, Pa, 18503  
 Marquette Dorothy E, 499 Mulberry St Apt 1103, Scranton, Pa, 18503  
 Marquez Francisco, 3524 Walnut Street, Harrisburg, Pa, 17103-0000  
 Marquez Luis, 577 Lancaster Avenue, Frazer, Pa, 19355  
 Marquis Cheryl R, 331 Elias Drive, Pittsburgh, Pa, 15235  
 Marquis Financial Group, 5 Country View Rd 220, Malvern, Pa, 19355  
 Marquis George M, 603 Alison Ave, Mechanicsburg, Pa, 17055  
 Marquis George M, C/O Sally L McGaffin, 603 Alison Avenue, Mechanicsburg, Pa, 17055-6653  
 Marquis Harry, 29 N. Manheim St., York, Pa, 17402  
 Marra Anthony J, Iii, 21 Winfield Drive, Manalapan, Nj, 07726  
 Marra Helen L., 21 Winfield Drive, Manalapan, Nj, 07726  
 Marra Michael A, 1118 Goettman St Apt 3, Pittsburgh, Pa, 15212-5107  
 Marra Peter, 78 Sherbrooke St, Springfield, Ma, 01104  
 Marra Theresa A, 618 Highland Ave, Morton, Pa, 19070-1113  
 Marran Susan, 9728 Bridle Road, Philadelphia, Pa, 19115  
 Marrazzo Joseph M, 913 Clearview Rd, Moscow, Pa, 18444  
 Marrero Franci Jose, 747 Chestnut Street, Reading, Pa, 19602  
 Marrero Gilberto, 151 Buttonwood Street, Reading, Pa, 19610  
 Marrero M D, 80 Emerson Lane Suite1301, Bridgeville, Pa, 15017  
 Marrero Pedro, 5240 Arbor St, Philadelphia, Pa, 19120  
 Marris Mladjen, 7151 Sprague St, Philadelphia, Pa, 19119  
 Marrisicini Mehgan, 2133 Beau Mar Dr, Ms Keesport, P, 15135  
 Marriner H, 117a Broad St Fl 2, Hollidaysburg, Pa, 16648-1401  
 Marrison David, 302 N Bellevue Ave, Langhorne, Pa, 19047  
 Marriott Corp-Quadrangl, 3300 Darby Rd, C/O Facilit, Haverford, Pa, 19041  
 Marriott Harrisburg, 4650 Lindle Road, Harrisburg, Pa, 17111  
 Marriott Hotel & Marina, Marriott City Center, 1701 California Street, Denver, Co, 80202  
 Marriott Vincent J, 419 E Country Club Lane, Wallingford, Pa, 19086  
 Marron Bernard, 4555 Palethorpe Street, Philadelphia, Pa, 19140  
 Marrone Mary J, 3555 York St, Munhall, Pa, 15120  
 Marroni Cheryl A, 140 Klein, Pittsburgh, Pa, 15042  
 Marroni Tony, 6 Chestnut Pw, Wallingford, Pa, 19086  
 Marrayshow Mary Ann, 4409 Main St, 2nd Fl, Philadelphia, Pa, 19127  
 Mars Class Of 1970, C/O D Fiel, 507 Brandywine Drive, Cranberry Township, Pa, 16066  
 Mars Electronic Intl, 1301 Wilson Dr, Brandywine Industrial Park, West Chester, Pa, 19380-0000  
 Mars Frank, Po Box 487, Elizabethtown, Pa, 17022-0487  
 Mars Inc, Empl Tax Acct Id: 11070224, 407 Spackman Ln, Exton, Pa, 19341  
 Mars Jules C, 5830 Overbrook Ave, Philadelphia, Pa, 19131  
 Mars Katharine A, 1126 North 64th St, Philadelphia, Pa, 19151-3127  
 Mars Katharine A Est, Dln 993100126303 Rev Refund, Jeanne Klingler Exec, Po Box 73, Pocono Summit, Pa, 18346  
 Marsal Antonio, 203 Edge Hill Rd, Glenside, Pa, 19038  
 Marsala Chloe E, Apt 221b, 3301 Arch St, Philadelphia, Pa, 19104  
 Marsano Douglas V, 99 N Delaware Ave, Morrisville, Pa, 19067  
 Marsden Samuel, 3806 Bensalem Blvd, Apt 269, Croydon, Pa, 19020  
 Marsella Studio Inc., 208 West Johnson Highway, Norristown, Pa, 19401  
 Marsh, Attn Michelle Wesolowski Six, Ppg Place Ste, Pittsburgh, Pa, 15222  
 Marsh & McLennan Private Client Ser, Rin 40406782 Rev Ct Refund, 1166 Ave Of Americas, 31st Fl, New York, Ny, 10036  
 Marsh Asphalt Inc, Po Box 1125, Uniontown, Pa, 15401-1125  
 Marsh Audrey, 1210 S Bonsall St, Philadelphia, Pa, 19146  
 Marsh Christine L, 943 Hannastown Drive, Greensburg, Pa, 15601-1438  
 Marsh Creek Security, Po Box 671, Exton, Pa, 19341  
 Marsh Dale, Po Box 554, Gilbert, Pa, 18331  
 Marsh David, 6 Stillmeadow Lane, Malvern, Pa, 19355  
 Marsh David A, 6 Stillmeadow Lane, Malvern, Pa, 19355  
 Marsh Franklin R, 2612 Columbia Ave, Lancaster, Pa, 17603-4114  
 Marsh G V, 729 Garner Avenue, East Liverpool, Oh, 43920-1457  
 Marsh George C, 360 Tippicanoe Rd, Smock, Pa, 15480  
 Marsh John, 1336 Arrott St Apt D15, Phila, Pa, 19124-0000  
 Marsh John, Federal St, Pittsburgh, Pa, 15212  
 Marsh Kristin A, 25 Dock St, Middletown, Pa, 17057-1658  
 Marsh Leslie, 6 Stillmeadow Lane, Malvern, Pa, 19355  
 Marsh Marion, 1210 S Bonsall St, Philadelphia, Pa, 19146  
 Marsh Michele, 2 W Turnbull Avenue, Havertown, Pa, 19083  
 Marsh Raymond, 1424 Severn St, Pittsburgh, Pa, 15217-1304  
 Marsh Raymond E, 1424 Severn St, Pittsburgh, Pa, 15217-1304  
 Marsh Usa Inc., Two Logan Square, Philadelphia, Pa, 19103  
 Marshal Jane L., 2302 Marbury Road, Pittsburgh, Pa, 15221  
 Marshal Jane L., 2302 Marbury Road, Pittsburgh, Pa, 152213  
 Marshalek Donna, Rr 4 Box 257, Lake Ariel, Pa, 18436  
 Marshall Addie, 2135 Bryn Mawr Avenue, Philadelphia, Pa, 19131  
 Marshall Albert, Ftrzngrstwn Cnty Hm, 1162 Old Turnpike Rd, Drums, Pa, 18222  
 Marshall Alberta B, 127 Birch St, Shamokin, Pa, 17872-5612  
 Marshall Car, 165 Warwick Rd, Elverson, Pa, 19520-8935  
 Marshall Charles M, Buchanan Building Suite 202, 650 Corporation Street, Beaver, Pa, 15009  
 Marshall Charles M, Buchanan Building Suite 202, 650 Corporation Street, Executor, Beaver, Pa, 15009  
 Marshall Chester J, 1601 Penn Ave Apt 322, Pittsburgh, Pa, 15221-5006  
 Marshall Cynthia, 1809 Mulberry St, Harrisburg, Pa, 17104-1248  
 Marshall David M, 9 Longfellow Rd, Pittsburgh, Pa, 15215-1524  
 Marshall Dean I, 817 E Brady Street, Butler, Pa, 16001-4681  
 Marshall Denise D, 1232 Astor St, Norristown, Pa, 19401-3219  
 Marshall Dennehey Warner, 1147 Edgehill Rd, Abington, Pa, 19001-3635  
 Marshall Dennehey Warner Coleman & Goggin, 1845 Walnut St, Philadelphia, Pa, 19103-4717  
 Marshall Dennehey Warner Et Al, 1845 Walnut Street, Philadelphia, Pa, 19103-4797  
 Marshall Desiree H, 1140 Simpson Street, Eddystone, Pa, 19022  
 Marshall E Margaret, Po Box 475, E Liverpool, Oh, 43920-5475  
 Marshall Elizabeth, 2546 La Mott Ave, Willow Grove, Pa, 19090  
 Marshall Evelyn, 8580 Verre Road, Philadelphia, Pa, 19111-1370  
 Marshall F E, Tr Dtd 11/30/68, 675 Jefferson Rd, Bryn Mawr, Pa, 19010-0000  
 Marshall Frances B, 1319 N Redfield St, Philadelphia, Pa, 19151-4431  
 Marshall Harry, 8580 Verre Road, Philadelphia, Pa, 19111-1370  
 Marshall Howard L, 5 Fairlawn Blvd, Zelenople, Pa, 16063-0000  
 Marshall James, 165 Warwick Road, Elverson, Pa, 19520  
 Marshall James L, 41 Flynn St, Ronco, Pa, 15476  
 Marshall James R, Attn Sara Marshall Abram, 118 South Brady St, Dubois, Pa, 15801-2027  
 Marshall Jane E, 401 Hanky Farms Dr, Oakdale, Pa, 15071-9472  
 Marshall Jason D, 5824 S Broad, Hamilton, Nj, 08620  
 Marshall Jeffrey F, 508 Folcroft Ave, Folcroft, Pa, 19032  
 Marshall Jeffrey S, 5 Plymouth Place, Wyomissing, Pa, 19610  
 Marshall John E, Rd 4, Honesdale, Pa, 18431-9804  
 Marshall John E, Rd 4, Honesdale, Pa, 184319804  
 Marshall John Halle, 405 W Hallam Ave, Washington, Pa, 15301-4241  
 Marshall John W, 38 Daffodil Lane, Levittown, Pa, 19055  
 Marshall Keith G, 1154 So 15th St, Philadelphia, Pa, 19146  
 Marshall Kenneth, C/O 7500 Rugby Street, Philadelphia, Pa, 19150  
 Marshall Lorna L, 5 Plymouth Place, Wyomissing, Pa, 19610  
 Marshall Margaret, P O Box 475, East Liverpool, Oh, 43920-5475  
 Marshall Margaret E, 460 Edith St, Pittsburgh, Pa, 15211  
 Marshall Marie, 460 Edith St, Pittsburgh, Pa, 15211  
 Marshall Mark, 3131 Meetinghouse Drive, Boothwyn, Pa, 19061  
 Marshall Mary H, 935 Maplewood Ave, Ambridge, Pa, 15003-0000  
 Marshall Nelson Anita T, 1121 Clark Rd, Philadelphia, Pa, 19118-0000  
 Marshall Paul Jr D, 1721 Crowberry Dr, Dallas, Tx, 75228-3741  
 Marshall Petula I, 817 E Brady Street, Butler, Pa, 16001-4681  
 Marshall R, P O Box 475, East Liverpool, Oh, 43920-5475  
 Marshall Raymond, 1075 Constitution Ave., Pen Argyl, Pa, 18072  
 Marshall Raymond E, Po Box 845, Milford, Pa, 18337  
 Marshall Renee P, 38 Daffodil Lane, Levittown, Pa, 19055  
 Marshall Richard, 2713 Ganzer Ln, Erie, Pa, 16506  
 Marshall Robert J, 12 Richland Lane, Apt 203, Camp Hill, Pa, 17011-0000  
 Marshall Ronald B Jr, 4991 Parkside Ave Bldg 1915, Philadelphia, Pa, 19131  
 Marshall S Levine, 538 Old Eagle School Rd, Wayne, Pa, 19087  
 Marshall Scott, 750 Washington Rd Apt 710, Pittsburgh, Pa, 15228  
 Marshall Sharon, 2333 Hartranft St, Philadelphia, Pa, 19145-553  
 Marshall Sharon A, 8800 Hooper St., Weedsport, Ny, 13166  
 Marshall Simone A, 4991 Parkside Ave Bldg 1915, Philadelphia, Pa, 19131  
 Marshall Susan J, 15 Victoria Dr, Aston, Pa, 19014  
 Marshall Theresa A, 2800 Murray Ave, Bensalem, Pa, 19020-2633  
 Marshall Thomas, 631 Lincoln Ave, Williamsport, Pa, 17701  
 Marshall Twp Muni, Po Box 2063, Willarendale, Pa, 15086

Marshall Von R, Attn Sara Marshall Abram, 118 South Brady St, Dubois, Pa, 15801-2027

Marshall William, 222 Mills St, Braddock, Pa, 15104

Marshall William D, 641 Liberty St, Clarion, Pa, 16214-1114

Marshall Winifred S, 641 Liberty St, Clarion, Pa, 16214-1114

Marshburn Anna, 75 N Empire Street, Wilkes Barre, Pa, 18702

Marshman Esther M, 7602 B Massey Way, Phila, Pa, 19117

Marsico Raymond J, 158 Erford Rd, Camp Hill, Pa, 17011-1125

Marsik Travis, Po Box 7, Anderson, Pa, 17210

Marsincavage Marga, 39 Mitchell St, Pittston, Pa, 18640

Marsl Nova, 1650 Roselyn St, Phila, Pa, 19141-0000

Marsonok James S, 3549 Melwood Ave, Pittsburgh, Pa, 15213-0000

Marsteller Harvey, 5995 Saint Peters Rd, Emmaus, Pa, 18049-5025

Martstine Sheldon, 5520 Dunmoyle St, Pittsburgh, Pa, 15217-1015

Marston Heather, 12 Mayfield Drive, Leola, Pa, 17540

Marsyada Lori A, Turkey Path Road, Po Box 129, Sybertsville, Pa, 18251

Martchenko Julie, Po Box 400, Douglassville, Pa, 19518

Martel Associates, One Aldwyn Center, Villanova, Pa, 19085

Martel Brandon M, 701 Lentz Drive, Lebanon, Pa, 17042

Martel Craig A, 5 School Ln, Lebanon, Pa, 17042-8008

Martel Karen, 40 Williams Way, Downingtown, Pa, 19335-2131

Martell Angie T, 100 Stoneham Cir., Hatfield, Pa, 19440

Martell Keith E, Rd. #1 Box 116, Scenery Hill, Pa, 15360

Martella Janice A, W Village Apts, 3901 Conshohocken Ave, Philadelphia, Pa, 19131

Martella John N, 517 Maryland Ave, Aldan, Pa, 19018-3208

Martella Lynne D, 517 Maryland Ave, Aldan, Pa, 19018-3208

Martella Robert J, 721 22nd St, Beaver Falls, Pa, 15010

Martella Thomas J, 531 Briarwood Rd, Glenside, Pa, 19038

Martello Domenick, 47 Orchard Lane, Uniontown, Pa, 15401

Martello Michele, Apt C10, 2916 State Hill Rd, Wymissing, Pa, 19610-0000

Martens Lori, 4310 Riders Ln, Boothwyn, Pa, 19061

Martens Maria, 226 North Fifth St, Emmaus, Pa, 18049

Martens Michael W Jr, 1074 W Berwick St, Easton, Pa, 18042-6377

Martensen Michael, 5517 Wellesley Ave Apt 18, Pittsburgh, Pa, 15206-1456

Marth Sara J, 39 E Lancaster Ave #42, Ardmore, Pa, 19003

Martha Es Adams, 2659 Kissel Hill Rd, Lititz, Pa, 17543-9227

Martiac Justin, Dln 007001842723 Rev Refund, 4029 Vinceton Street, Pittsburgh, Pa, 15214

Martico Laura, 5 Pine Mill Circle, Doylestown, Pa, 18901-2313

Martin Agnes, Rd #2 E York St, Biglerville, Pa, 17307

Martin Albertina, 2626 W Seybert St, Philadelphia, Pa, 19121

Martin Alphonso, 2319 Catharine St, 3rd Fl, Philadelphia, Pa, 19146

Martin Amos L, Dln 001200027341 Rev Refund, 802 Terre Hill Rd, East Earl, Pa, 17519

Martin Ann M, 6300 Greene St, Philadelphia, Pa, 19144-2596

Martin April J, 637 2nd Street Pike, South Hampton, Pa, 18966

Martin Ariel, 779 Breathitt Ave, Columbus, Oh, 43227

Martin Audrey G, Box 235 Rr 4, 1799 Oakley Dr, Dover, Pa, 17315-3863

Martin Berkely D, 2620 Sandeland St, Chester, Pa, 19013

Martin Betty R, 2735 Latona St, Philadelphia, Pa, 19146

Martin Blanche M, 7451 Frankstown Ave, Pittsburgh, Pa, 15208-1513

Martin Blonzella L, 1601 Putnam St, Harrisburg, Pa, 17104

Martin Brenda W, 1507 Stone Boundary Road, Cambridge, Md, 21613

Martin Carl Jr, 26 N York Street, Etters, Pa, 17319

Martin Carol, 1903 Kimball St, Philadelphia, Pa, 19146-2620

Martin Charles, 91 Palace Pl, Chalfont, Pa, 18914

Martin Charles F, 906 New Castle Rd, Butler, Pa, 16001-8306

Martin Charles M, 5531 Walton Ave, Philadelphia, Pa, 19143

Martin Charles M, Box 262 Route 1, Doswell, Va, 23047-9728

Martin Christelle A, Apt 217-A, 201 Vairo Blvd, St Clg, Pa, 16803

Martin Christine M, 3861 N Smedley St, Philadelphia, Pa, 19140

Martin Claribel H, 906 New Castle Rd, Butler, Pa, 16001-8306

Martin Cletu, 75 E Maiden St, Washington, Pa, 15301

Martin Craig M, 203 Kings Cross Road, Lititz, Pa, 17543-0000

Martin Craig M Jr, 203 Kings Cross Road, Lititz, Pa, 17543-0000

Martin Daniel, #2, 148 N 3rd St, Phila, Pa, 19106

Martin David, 400 N Front St Apt B, Phila, Pa, 19123

Martin David L, 378 Friendship Dr, Paoli, Pa, 19301

Martin David L., 1507 Stone Boundary Road, Cambridge, Md, 21613

Martin Deborah, 103 Kennedy Blvd, Taylor, Pa, 18517

Martin Deborah Ann, 1808 Tall Trees Drive, Scranton, Pa, 18505-2259

Martin Denise, 119 Highland Avenue, West Alexander, Pa, 15376

Martin Dennis, 2215 Chestnut St, Erie, Pa, 16502

Martin Dennis, Rd 1 Box 248, Canadensis, Pa, 18325

Martin Denny Wayne, 1346 E 7th St, Erie, Pa, 16503-1702

Martin Dori, 620b Campbell Hall # B, Clarion, Pa, 16214-1225

Martin Edith, Ore Street, Lancaster, Pa, 17602

Martin Egan J, 1500 Locust St Apt 3608, Philadelphia, Pa, 19102-4324

Martin Eleanor P Decd, 354 Collins Ave Apt 101, Pittsburgh, Pa, 15206-3168

Martin Eleanor P Dec'd, 354 Collins Ave Apt 101, Pittsburgh, Pa, 15206-3168

Martin Elizabeth, 129 Eade Ave, Glenshaw, Pa, 15116

Martin Elizabeth, 3724 Fair, Philadelphia, Pa, 19401

Martin Ellis C, C/O Erskin & Wolfson, Philadelphia, Pa, 19102-0000

Martin Elmer S, C/O Mary Kurtak, 500 E Brueton Rd 828, Pittsburgh, Pa, 15236

Martin Emma, 863 E Price St, Philadelphia, Pa, 19138

Martin Engineering, 134 N Dithridge St, Pittsburgh, Pa, 15213

Martin Eric, 2362 Fremont Pl, Pittsburgh, Pa, 15216

Martin Eric M, 4530 Regent, Philadelphia, Pa, 19143-3723

Martin Esther, 540 S 5th St, Hamburg, Pa, 19526

Martin Ethel, 2543 N Chadwick St, Philadelphia, Pa, 19132

Martin Evelyn M, 4141 Robbins Ave, Philadelphia, Pa, 19135-3021

Martin Florence O, Alan Lane Apt 1a, Quakertown, Pa, 18951-1106

Martin Frances Louise, 608 Fronheiser St, Johnstown, Pa, 15902-2106

Martin Frances T, 1149 Dorset Dr, West Chester, Pa, 19382

Martin Gary T, 18 E High St, Phoenixville, Pa, 19460-3215

Martin Genevieve G, 2730 Walker Pl, Bethlehem, Pa, 18017-3818

Martin Genevieve M, 1410 Fayette, Reading, Pa, 19607-2138

Martin George, 4502 Division Hwy, East Earl, Pa, 17519-9201

Martin George C, 1032 Maryland, New Castle, Pa, 16103

Martin George C, 1632 Maryland Ave, New Castle, Pa, 16103

Martin George M, 502 Center St Apt 4, Jim Thorpe, Pa, 18229

Martin Glenn E, C/O Empire Planning Co, Camp Hill, Pa, 17011-0000

Martin Greta, 100 North 20th Street, Philadelphia, Pa, 19103

Martin Harriet, 5218 N Carlisle St, Philadelphia, Pa, 19141

Martin Harry F, Haverford Manor, Haverford, Pa, 19041-1502

Martin Helen A, 104 Willow Dr, Shippensburg, Pa, 17257

Martin Henry, 817 N Irving Ave, Dunmore, Pa, 18510-1315

Martin Hilda M, 255 Broad Street, Landisville, Pa, 17538

Martin Iii Frank A, 447 Meetinghouse Lane, Media, Pa, 19063

Martin Jacqueline, 1211 Indian Mt. Lakes, Albrightsville, Pa, 18210

Martin James, 624 Kohler Road, Chambersburg, Pa, 17201

Martin James W, Rose Martin, 4206 Tudor St, Philadelphia, Pa, 19136

Martin Jean M, 437 Linden Avenue, Doylestown, Pa, 18901-4409

Martin Jeff, Rd #4, Cazenovia, Ny, 13035

Martin Joel, 1238 Old Rt 22, Duncansville, Pa, 16635

Martin John, 35 S Media Line Road A7, Broomall, Pa, 19008

Martin John, 528 Pittston Ave, Scranton, Pa, 18505-0000

Martin John A, 315 Strickler Ave, Waynesboro, Pa, 17268

Martin John B, 107 14th St, Altoona, Pa, 16602

Martin John B, 625 Marshall Ave, Pittsburgh, Pa, 15214-3017

Martin John R, 233 Siegel St, Philadelphia, Pa, 19148-1929

Martin John R Iii, 91 Congress St #1, Bradford, Pa, 16701

Martin Joseph, 1137 Harkins Rd, Pylesville, Md, 21132

Martin Joseph, 5040 Glenloch Dr, Philadelphia, Pa, 19124

Martin Joseph, 526 Oley St, Reading, Pa, 19601

Martin Joseph E, 220 E Mc Intyre Ave, Pittsburgh, Pa, 15214-0000

Martin Joseph M, 1137 Harkins Rd, Pylesville, Md, 21132

Martin Josephine, 123 S 61st St, Philadelphia, Pa, 19139-3041

Martin Joya, 140 St Martinique Dr, Beaver Falls, Pa, 15010

Martin K., 950 N. New Street, West Chester, Pa, 19380

Martin Karon L, 214 Hansell Road, Newtown Square, Pa, 19073-2509

Martin Katie, 718 Lonely Cottage D, Uppr Bldk Eyd St, 89721

Martin Keith, Dln 007000342602 Rev Rebate, 4941 Broad St, Philadelphia, Pa, 19140

Martin Keith D, 157 E Park Ave, State Colle, Pa, 16803

Martin Keith G, 702 E Kase St, Shamokin, Pa, 17872

Martin Kelli M, 9400 Woodcrest Rd, Pittsburgh, Pa, 15237

Martin Kevin J P, 2721 Lardner Street, Philadelphia, Pa, 19149

Martin Keya, 1727 W Hunting Park Ave, Apt 625, Phila, Pa, 19140

Martin Laura A, 1720 Lombard Street # 304, Philadelphia, Pa, 19146

Martin Lester, Apt D8, 909 Rte 13 Croydon Sta, Croydon, Pa, 19021

Martin Lewis C, Rr6, York, Pa, 17404-9806

Martin Lina, 5506 N 5th St, Philadelphia, Pa, 19120

Martin Louise, 1745 Roemer Blvd, Farrell, Pa, 16121

Martin Lucinda, 417 Hammertown Rd, Narvon, Pa, 17555

Martin Lynne, Po Box 97, Ohiopyle, Pa, 15470-0097

Martin Margaret A, 650 Lowries Run Rd, Pittsburgh, Pa, 15237

Martin Margaret E, 199 17th Ave, Freedom, Pa, 15042

Martin Margaret Q, 6500 Tabor Rd #3404, Philadelphia, Pa, 19111-5332

Martin Margo S, 316 Washington Lane, Green Cove Spgs, Fl, 32043

Martin Marjorie, 1029 Kerper Street, Philadelphia, Pa, 19111

Martin Mark, 1005 Pittston Ave, Scranton, Pa, 18503

Martin Marshall H, Po Box 1594, Scranton, Pa, 18501

Martin Mary, C/O Mary Kurtak, 500 E Brueton Rd 828, Pittsburgh, Pa, 15236

Martin Mary E, 1624 Perkiomen Ave, Reading, Pa, 19600

Martin Mary E, 5051 Wayne Road, Chambersburg, Pa, 17201

Martin Mary Lee, 1440 Walnut St Apt 412, Allentown, Pa, 18102

Martin Mary Lou, 2007 Orthodox St, Philadelphia, Pa, 19124-3438

Martin Maxine M, 47721 222 St West, Lancaster, Ca, 93536-9116

Martin Maya M, 5708 Woodbine Avenue, Philadelphia, Pa, 19131

Martin Media, 202 Vermillion Dr, Pittsburgh, Pa, 15209

Martin Media, Apt#412, 951 Perry Hwy, Pittsburgh, Pa, 15237

Martin Media, National City R E Tru, 20 Stanwix St, Pittsburgh, Pa, 15222

Martin Melva, 27 N 14th St Apt 2, Allentown, Pa, 18102

Martin Mem Medical Center, P O Box 9010, Pathology Dept, Stuart, Fl, 34995

Martin Meyer L, Rd #2 E York St, Biglerville, Pa, 17307

Martin Michael, 1443 Rosedale Ave, Coraopolis, Pa, 15108

Martin Michael, 16 Maple St, New Milford, Pa, 18834

Martin Michael J, Po Box 216, Gifford, Pa, 16732

Martin Nathaniel H, 38 N. Potomac Street, Waynesboro, Pa, 17268

Martin Pamela B, 142 Fourth Ave, Blue Ball, Pa, 17506

Martin Pamela C, 244 E 25th St, Erie, Pa, 16503-1933

Martin Pat, 243 Franklin Ave, Springfield, Pa, 19064

Martin Prudence G, 1156 Murrayhill Ave, Pittsburgh, Pa, 15217-1042

Martin Ralph C, R F D, Bellevue, Pa, 15202

Martin Raymond A, 2730 Walker Pl, Bethlehem, Pa, 18017-3818

Martin Richard A, 909 Chestnut St, Lebanon, Pa, 17042-5128

Martin Robert, 342 Hilltop Dr, Apt C, Returned From Po As Undelivera, King Of Prussia, Pa, 19406

Martin Robert A, 103 Diamond Dr, Newtown, Pa, 18940

Martin Robert C, 1150 E Commercial Ave, Monterey, Tn, 38574-3515

Martin Robert E Jr, 725 Clifton Ave Apt B, Collingdale, Pa, 19023

Martin Roger L, 7 Reynolds Ave, Mt Alto, Pa, 17237

Martin Ruthlyn, 1220 North Broad Street, Apt #415, Philadelphia, Pa, 19121

Martin Sandra, 25 Wanner Rd, Reading, Pa, 19606

Martin Sandra R, 2321 Macdade Blvd, Holmes, Pa, 19043-0000

Martin Sara E, Hold Due To Return Mail, 53 Gwen Ln Devon, Devon, Pa, 19333

Martin Selena G, 103 2 Granger Rd, Leola, Pa, 17540

Martin Shawn M, 736 Meadowbrook Ln, Chambersburg, Pa, 17201

Martin Shelley H, 1301 712 Duncan Ave, Pittsburgh, Pa, 15237

Martin Sherry, 2049 Route 313, Quakertown, Pa, 18951

Martin Sorento C, Dln 005000281580 Rev Refund, Po Box 656, Chester, Pa, 19016

Martin Stanley, 705 Eldora Place, Pittsburgh, Pa, 15210

Martin Stanley C, 311 Butler Rd, Springfield, Pa, 19064

Martin Stephanie, 93 Wendel Rd, Irwin, Pa, 15642

Martin Sylvia F, 8428 Bridle Rd, Philadelphia, Pa, 19111

Martin Thomas F, 26th Flr, 270 Park Ave, New York, Ny, 10017-0000

Martin Thomas Jr, Po Box 38049, Philadelphia, Pa, 19140

Martin Tina M, 26 N York Street, Etters, Pa, 17319

Martin Vicki, 3200 Henry Ave, Phila, Pa, 19129

Martin Walter, 16 S Franklin St, Fleetwood, Pa, 19522-1613

Martin Walter, 4911 Penn Ave Apt 3fl, Pittsburgh, Pa, 15224

Martin Wayne A, Po Box 311, Titusville, Pa, 16354

Martina Victoria L, 22 Dundee Mews Road, Media, Pa, 19063

Martine Anna M, 97 Oak Street, Westmoreland City, Pa, 15692



Martine Leonard F, 97 Oak Street, Westmoreland City, Pa, 15692  
 Martinek Edward F, 364 Sycamore Lane, Ambler, Pa, 19002  
 Martinek Pauline M, 4356 Miller Ave, Erie, Pa, 16509-1312  
 Martinelli Hulda, 411 3rd Ave, Sutersville, Pa, 15083  
 Martinelli Mary L, 321 Cedar Blvd, Pittsburgh, Pa, 15228  
 Martinez Adalgisa A, Dln 007001185556 Rev Refund, 2241 N Waterloo St, Philadelphia, Pa, 19133  
 Martinez Alberto, 2356 Fremont, Pittsburgh, Pa, 15216  
 Martinez Alexander, 465 E King Street, Chambersburg, Pa, 17201  
 Martinez Angel, 300 Hobart St, Bethlehem, Pa, 18015  
 Martinez Armindo, 6523 Everett Av, Apt B112, Philadelphia, Pa, 19149  
 Martinez Arsenio, 417 E Howrsr St, Pottstown, Pa, 19464  
 Martinez Barbie, 369 S Penn St, York, Pa, 17404  
 Martinez Carmen, 2400 Market St, Apt B44, Harrisburg, Pa, 17103  
 Martinez Claudia, 366 Meadowbrook Dr, Huntingdon Valley, Pa, 19006  
 Martinez Cristina, 43 N Wyoming St, Hazleton, Pa, 18201  
 Martinez Daniel J, 337 Wyandotte St, Bethlehem, Pa, 18015-1527  
 Martinez Doris E, C/O M S Tool & Machine Co, 1407 North 8th St, Phila, Pa, 19122-3501  
 Martinez Eliseo Monter, Migdalia Rivera Polanco, Commo Lo Co Inc, San Juan, Fo, 99999-0000  
 Martinez Enrique V, Apt 3 R, 3414 Hamilton St, Philadelphia, Pa, 19104  
 Martinez Erica, 5431 Penngrove Ha 10, Philadelphia, Pa, 19131  
 Martinez Gary, 118 Dean Street, West Chester, Pa, 19382  
 Martinez George, 299 18th Ave #9e, New York, Ny, 10039  
 Martinez Gladys, 1241 High St, Lancaster, Pa, 17603  
 Martinez Glenda F, 2006 Forest Ave, Durango, Co, 81301  
 Martinez Hector Jr C, Dln 005000391035 Rev Refund, 310 W South Street, Kennet Sq, Pa, 19348  
 Martinez Irene C, 131 Beam Way Apt 2, Pittsburgh, Pa, 15211-1613  
 Martinez Ivette, 3900 Ford Rd Apt 7f, Philadelphia, Pa, 19131  
 Martinez Jack H, C/O M S Tool & Machine Co, 1407 North 8th St, Phila, Pa, 19122-3501  
 Martinez Janett, 4740 N Mascher St Fl 1, Phila, Pa, 19120  
 Martinez Javier, 1011 Spring Garden St, Philadelphia, Pa, 19123  
 Martinez Javier, 2101 N Front St, Phila, Pa, 19122-0000  
 Martinez Javier, Po Box 422, York Springs, Pa, 17372  
 Martinez Juan L, 571 Men-O-Lane, Hershey, Pa, 17033  
 Martinez Juanita, 4821 Longshore Ave, Philadelphia, Pa, 19135  
 Martinez Leigh A, 150 Jennings Rd #C, Lancaster, Pa, 17603-6771  
 Martinez Lilivette, 1130 Chestnut St, Lebanon, Pa, 17042  
 Martinez Lucille Estate Of, 4912 Glenwood Park Avenue, Erie, Pa, 16509  
 Martinez Luis J, 236 S Ann Street, Lancaster, Pa, 17602  
 Martinez Manuel Hernan, C/O Garcia Commercial, San Juan, Fo, 99999-0000  
 Martinez Mariano L, 423 N Church St, Allentown, Pa, 18102-2941  
 Martinez Mario, 432 S George St If, York, Pa, 17403  
 Martinez Mark J, 9 Vinecliffe St, Pittsburgh, Pa, 15211  
 Martinez Mireille, 7835 Deer Run Rd, Laverock, Pa, 19038  
 Martinez Nancy, 518 N Irving, Scranton, Pa, 18505  
 Martinez Nicmor, 503 St Mary Dr, Steelton, Pa, 17113  
 Martinez Orlando, 175 W Chew Ave, Phila, Pa, 19120  
 Martinez Philip A, 610 Wood St, Pittsburgh, Pa, 15222-2510  
 Martinez Philip A, 610 Wood Street, Pittsburgh, Pa, 15222-2510  
 Martinez Roberto, 1107 Lakeside Dr, Riverview, Fl, 33569  
 Martinez Rogelio, 918 Penn Green Rd, Avondale, Pa, 19311  
 Martinez Ruth, 222 W Columbia Av, Philadelphia, Pa, 19122  
 Martinez Santos, Dln 00000285072 Rev Refund, Po Box 151, Arendtsville, Pa, 17303  
 Martinez Santos, Dln 990001295026 Rev Refund, Po Box 151, Arendtsville, Pa, 17303  
 Martinez Sierra A, 328 S 42nd, Philadelphia, Pa, 19104-4016  
 Martinez Victor, Dln 007001743242 Rev Refund, 1230 Schuylkill Ave, Reading, Pa, 19610  
 Martinez Virgilio L, 380 Scott St, Wilkes Barre, Pa, 18702-5538  
 Martinez Virginia M, 725 W Huntingdon St, Philadelphia, Pa, 19133-2215  
 Martinezlopez Luis Enrique, 5562 Miriam Rd, Phila, Pa, 19124  
 Martinezrivera Jose J, 1663 E Hunting Pike, Philadelphia, Pa, 19124  
 Martinez-Rosario Gilberto, 1534 Derry St Apt 1, Harrisburg, Pa, 17104  
 Martini Edward, 204 N Rolling Road, Springfield, Pa, 19064  
 Martini Gregory J, 326 Shoan Road, Exton, Pa, 19341-0000  
 Martini James J, 905 King And Sugartown Rd, Malvern, Pa, 19355-2058  
 Martini Louis Gustavo, 557 Ferndale Ave, Johnstown, Pa, 15904  
 Martini Ruth E, 845 Scenery Dr, Elizabeth, Pa, 15037  
 Martini Sandra A, 22 Dundee Mews, Media, Pa, 19063  
 Martini Sandra A, 22 Dundee Mews Road, Media, Pa, 19063  
 Martini Shelley S, 905 King And Sugartown Rd, Malvern, Pa, 19355-2058  
 Martini Victoria, 22 Dundee Mews, Media, Pa, 19063  
 Martini Victoria Lynn, 22 Dundee Mews, Media, Pa, 19063  
 Martini Victoria Lynn, Dundee Mews, Media, Pa, 19063  
 Martino A, Po Box 222, Jenkintown, Pa, 19046  
 Martino A J, 125 Winter Dr, N Wales, Pa, 19454-1720  
 Martino Angela, Box 222, Jenkintown, Pa, 19046-0222  
 Martino Anthony, 311 Woodland Ave, Media, Pa, 19063  
 Martino Christopher, 1204 Vine St Apt 6, Scranton, Pa, 18510  
 Martino Joseph V, 7337 Longspur Pl, Philadelphia, Pa, 19153-2710  
 Martino Marian M, Rr 15 Box 245, Greensburg, Pa, 15601  
 Martino Victoria L, 22 Dundee Mews, Media, Pa, 19063  
 Martinowski Steve, Rd2 Box 22m, Acme, Pa, 15610  
 Martins Aquarium, 101 Old York Rd, Jenkintown, Pa, 19046  
 Martinsen Gary, 205 Cayuga Ave R, Altoona, Pa, 16602-4301  
 Martinsen Gertrude, 2365 Dixon Ave, Croyston, Pa, 19021  
 Martinsky Joseph, 822 Short St, Canonsburg, Pa, 15317  
 Martinson Elizabeth P, Po Box 671, Pottsville, Pa, 17901  
 Martire Judith J, 701 Mourning Dove Rd, Audubon, Pa, 19403-1818  
 Martix Rehabilitation, Po Box 2285, Cranberry Towns, Pa, 16066  
 Martocci Michael A, 410 Glendale Ct, Monroeville, Pa, 15146  
 Martois Julie, U.S. 11 So Antrim Way, Greencastle, Pa, 17225  
 Marton Brooke A, 213 N Lehigh St, Tamaqua, Pa, 18252  
 Marton Edward A, 130 Lilmont Dr, Pittsburgh, Pa, 15218-0000  
 Marton Elizabeth, 130 Lilmont Dr, Pittsburgh, Pa, 15218-0000  
 Marton George E, 183 Westminster Dr, Monroeville, Pa, 15146-4915  
 Marton George R, 183 Westminster Dr, Monroeville, Pa, 15146-4915  
 Marton Lisa J, 213 N Lehigh St, Tamaqua, Pa, 18252  
 Marton Sch Of The Univ Of Pa, Campus Recruiting Services 3718, Philadelphia, Pa, 19104  
 Martonik Dolores, 975 S Lewis Rd, Royersford, Pa, 19468  
 Martorana Armida, Po Box 211, Hickory, Pa, 15340  
 Martorana Gary, 201 Jay St Apt C34, Stowe, Pa, 19464-3751  
 Martorana Kimberly A, 201 Jay St Apt C34, Stowe, Pa, 19464-3751  
 Martucci Betty J, Dln 007000263946 Rev Rebate, Apt 211, 177 West Main St, Uniontown, Pa, 15401-5534  
 Martucci Joseph, 6928 Roosevelt Boulevard, Philadelphia, Pa, 19149  
 Marty Sussman Honda, 1543 Easton Rd P.O. Box 307, Roslyn, Pa, 19001-0307  
 Martynow Jadwiga, 2938 N 22nd St, Philadelphia, Pa, 19132  
 Martys Michael, 1375 Russell Tavern Rd, Gettysburg, Pa, 17325-8058  
 Martz Kirk W, 1726 8th St Apt 2, Bethlehem, Pa, 18017  
 Martz Richard E C, 223 N Franklin St, Shamokin, Pa, 17872-5407  
 Martz Sandra J, 4317 Lincoln Highway, Schellsburg, Pa, 15559  
 Martz Sarah, Dln 007201281027 Rev Refund, 615 Ivy St, Pittsburgh, Pa, 15232  
 Martz Shawn A, Po Box 7545, Shiloh, Pa, 17404  
 Martzell Terry, 30 W Main St, Mountville, Pa, 17554  
 Maru Pipen Mamesh, 5450 Wissahichan Ave, 1042 B School Lane House, Philadelphia, Pa, 19144  
 Marucci Jacob J, 1 Old Connellsville Rd, Uniontown, Pa, 15401  
 Marus Frank, R 152 Jackson St, Edwardsville, Pa, 18704  
 Maruschak Monica, Po Box 87, Quakake, Pa, 18245  
 Marusco Camillo Jr, 1126 Grant Ave, Woodlyn, Pa, 19094  
 Marusic Noreen S, 206 Delp St, Pittsburgh, Pa, 15202-2341  
 Marusic Samantha A, 206 Delp St, Pittsburgh, Pa, 15202-2341  
 Marut David, 39 Nelson Dr, Carlisle, Pa, 17013  
 Marut Mary Patricia, 39 Nelson Dr, Carlisle, Pa, 17013  
 Maruti News, Ne Corner Broad St, Locust St, Philadelphia, Pa, 19148  
 Marvel Charles H, 4652 Fernhill, Philadelphia, Pa, 19104  
 Marvel Charles H Jr, 4652 Fernhill, Philadelphia, Pa, 19104  
 Marvel Charlotte K, 4652 Fernhill, Philadelphia, Pa, 19104  
 Marvel Robert W, 1521 W Main St Apt B3, Norristown, Pa, 19403-3249  
 Marvin Jeffrey D, 832 Tyson Street, Abington, Pa, 19001  
 Marvin Auto, 4735 N Marvins St, Philadelphia, Pa, 19119  
 Marwaha Baldev S, 220 N 5th St Apt 30, Mcsherrystown, Pa, 17344  
 Marwood Print Inc, Rin 40374259 Rev Ct Refund, 7573 Haverford Ave, Philadelphia, Pa, 19151-2228  
 Marx August H, 44 N Harrison Ave, Pittsburgh, Pa, 15202-3312  
 Marx Joy, 1305 Yarmouth Rd, Wynnewood, Pa, 19096  
 Marx Lillian, Dln 007002488411 Rev Refund, C/O Pnc Bank Tax Dept, 1600 Marekt St 4th Fl, Philadelphia, Pa, 19103  
 Marx Mary E, 111 Lantern Court, Yardley, Pa, 19067  
 Marx Patricia, 143a Haddon Hills Apts, Haddonfield, Nj, 08033-0000  
 Mary Bogden, 174 Cotton Way, Pittsburgh, Pa, 15201-3005  
 Mary Com, 201 W Main St, Windsor, Pa, 17366-9605  
 Mary E Green Est, Allfirst Trust Co Of Pa Admin, Attn: Richard A Corroon, P.O. Box 15210, Reading, Pa, 19612  
 Mary Es Kravath, Wydro Thorne Alicia A, 5134 Judson Dr, Bensalem, Pa, 19020-3849  
 Mary Es Wooldridge, G Terrell Tee, 4522 Spruce St, Philadelphia, Pa, 19139  
 Mary Hitchcock Memorial H, One Medical Center Drive, Lebanon, Nh, 03756-0001  
 Mary J Drexel Home, 238 Belmont Ave, Bala Cynwyd, Pa, 19004-9004  
 Mary Jane Weagly Trust Ua Sep 18 97, 511 Clayton Ave, Waynesboro, Pa, 17268-2019  
 Mary L Dolan Trust, 1003 Lansing St, Phila, Pa, 19111  
 Mary Louise Settle Special Needs Fiducia, Trust, 1013 Mumma Rd, Lemoyne, Pa, 17043-1144  
 Mary Miller, 2474 Webster Ct, Bensalem, Pa, 19020  
 Mary Robinson, 1912 Berkshire St, Philadelphia, Pa, 19124-4619  
 Mary Schanlon Md, Po Box 7777-W9500, Philadelphia, Pa, 19175  
 Mary Scaeffler, 2212 Firth St, Phila, Pa, 19125  
 Maryland Blair Associates, 301 City Line Avenue, Bala Cynwyd, Pa, 01/11/195  
 Maryland Ins Administration Asi, Po Box 42973, Philadelphia, Pa, 17101-2973  
 Maryland Insurance, 525 St Paul Place, Philadelphia, Pa, 19170  
 Maryland Insurance Admin, C/O Asi Md Insurance Admin, Po Box 42973, Philadelphia, Pa, 19101  
 Maryland Landmark Homes 2001 Llc, 2733 Rexwood Dr, Glen Rock, Pa, 17327  
 Maryland Landmark Homes 2001 Llc, 2945 Rexwood Dr, Glen Rock, Pa, 17327  
 Maryland Natl Mtge Corp, Loan 5072 756, 726 N 65th St, Philadelphia, Pa, 19151  
 Marynak Flora, 678 Wiltshire Dr, State College, Pa, 16803  
 Marys Nails, 5026 Wayne Ave, Philadelphia, Pa, 19144  
 Maryzowitz Trust Fund John, C/O Dilworth Paxson Kalish Kau, 3200 Mellon Bank Center, Philadelphia, Pa, 19103  
 Marzano Stephen, 14012 Barcalon Street, Philadelphia, Pa, 19116  
 Marzarella Alexis, 3107 Santiago Rd, Imperial, Pa, 15126  
 Mas Old Fashion Inc, 290 South St, Meadville, Pa, 16335  
 Mas-1398, A/C Nbc-Shelbt County Ret, W Conshocken, Pa, 19428  
 Masano Tom, 33 Washington Street, Shillington, Pa, 19607  
 Masayuki Yuda, 4716 Ellsworth Ave Apt #803, Pittsburgh, Pa, 08/25/194  
 Mascaro Air Inc, Rin 40307220 Rev Ct Refund, C/O J P Mascaro Jr, 3120 Water Street, Norristown, Pa, 19403-4532  
 Mascaro Anthony, 1191 Rapps Dam Rd #213, Pheonixville, Pa, 19460-1931  
 Masceri James N, 1404 Brownville Rd, Langhorne, Pa, 19053-0000  
 Masceri James N Jr, 1404 Brownville Rd, Langhorne, Pa, 19053-0000  
 Mascherino Joseph A, 6 Coach Ln, Exton, Pa, 19341-1602  
 Masciantonio Teresa L, 909 Longacre Blvd, Lansdowne, Pa, 19050-0000  
 Masciarelli Nancy, 121 Village Dr., Cranberry Twp., Pa, 16066  
 Masciatonio Susan K, 1303 Saint Andrews Ct, Chester Sprgs, Pa, 19425  
 Mascio Philip, 445 Spring Mill Ave, Conshohocken, Pa, 19428-1947  
 Masciotti Jacobson Architects Pc, 529 Court St S 600, Reading, Pa, 19601  
 Mascoli Carmine C, 608 Station Ave, Langhorne, Pa, 19047-3920  
 Mascot Petroleum, 1801 Market St 4th Floor, Philadelphia, Pa, 19103-0000  
 Mascot Petroleum, 2343, 501 Fritztown Rd, Sngk Sprng, Pa, 19608  
 Mascot Systems Ltd, Five Parkway Ctr Suite 400, Pittsburgh, Pa, 15220  
 Masquilla Carl, 1000 Macdade Blvd, Chester, Pa, 19013  
 Mase Clarence G, 1520 Mill Rd, Lebanon, Pa, 17042-0000  
 Maser Zelds S, 170 E Elizabeth St 207, Landisville, Pa, 17538-0000  
 Mashon Morris Estate Of, 1760 Market St Fl 608, Philadelphia, Pa, 19103  
 Mashon Michelle P, 7445 North Greenview Av, Apt #311, Chicago, Il, 60626  
 Masian Eleanor F, 343 Longview Rd, West Middlesex, Pa, 16159  
 Masian Eleanor M, 3047 Longview Rd, West Middlesex, Pa, 16159  
 Masiankowski Lisa, 221 Monroe St, Philadelphia, Pa, 19147  
 Mask Wig Club, C/O Craig Klofach, Philadelphia, Pa, 19107

Maskal Tia, 209 N Washington Street, Butler, Pa, 16001  
 Maskas Rene L, Box 104 Ave, Emlenton, Pa, 16373-0104  
 Masker Nancy E, Po Box 336, Jeannette, Pa, 15644  
 Maskowski W, 141 W Ridge St, Nanticoke, Pa, 18634-2716  
 Maskrey Harley, Rd 1, Stoneboro, Pa, 16153  
 Maslanek Cheryl A, 2153 Chestnut Street, Ardmore, Pa, 19003-0000  
 Maslo Louis J, 444 Girard St, Johnstown, Pa, 15905-0000  
 Maslowski Brian E, 711 University Dr Apt S101, State College, Pa, 16801-6629  
 Mason Allan, 2626 Mimi Circle, Philadelphia, Pa, 19131  
 Mason Anthony L, 1236 Walnut Street, Harrisburg, Pa, 17103-0000  
 Mason Antonia D, 355 Crider Ave, Moorestown, NJ, 08057-1238  
 Mason Brian, 1305 Club House Road, Gladwyne, Pa, 19035-1005  
 Mason Carolyn, 1408 Adams Farm Pkwy T, Greensboro, Nc, 24707  
 Mason Carolyn, 1408 Adams Farm Pkwy T, Greensboro, Pa, 24707  
 Mason Charles H, 18 Walnut St, Morton, Pa, 19070  
 Mason Charlotte R, 1005 N Providence Rd, Media, Pa, 19063  
 Mason Christine P, 57 W Skippack Pike, Ambler, Pa, 19002-513  
 Mason Construction Investment Inc, 644 Washington Ave, Philadelphia, Pa, 19147  
 Mason Craig, 100 Beecham Dr, Pittsburgh, Pa, 15205-000  
 Mason Cynthia, 440 Lee Drive, Pittsburgh, Pa, 15235  
 Mason Donald J, 803 Pierce Road, Norristown, Pa, 19403  
 Mason Dorothy, 712 12th St, Broadhead Apt 409, Beaver Falls, Pa, 15010-0000  
 Mason Douglas S, P O Box Martin Creek St, Martins Creek, Pa, 18063  
 Mason Edwin J, 1264 Lavender Rd, Bensalem, Pa, 19020-0000  
 Mason Fred A, Po Box 334, 199 4th Ave, Uledi, Pa, 15484  
 Mason Grayce E, General Delivery, Avis, Pa, 17721  
 Mason James, 4647 Springgarden, Philadelphia, Pa, 19104  
 Mason Jennifer, 409 Springfield Rd., Shippensburg, Pa, 17257  
 Mason Joe, 440 Lee Drive, Pittsburgh, Pa, 15235  
 Mason Lane H, 200 Timber Trail, Imperial, Pa, 15126  
 Mason M. S, 624 Madison Ave, Scranton, Pa, 18510  
 Mason Major A, 1409 Bailey Ave, McKeesport, Pa, 15132  
 Mason Margaret R, 6133 Verona Road, Verona, Pa, 15147  
 Mason Marshal, 94 N 67th St, Phila, Pa, 19151  
 Mason Mildred C, 1528 Plane St, Avoca, Pa, 18641-1759  
 Mason Minnie M, 321 E Haver Rd, Deland, Fl, 32724  
 Mason Minnie M, 321 East Haver Road, Deland, Fl, 32724  
 Mason Norma J, 225 N Thistlewood Dr, Palmyra, Pa, 17078-9032  
 Mason Penny, 60 S Carl Ave, Greencastle, Pa, 17225-0000  
 Mason Robert D, 803 North Wahneta St Apt 5, Allentown, Pa, 18103-0000  
 Mason Robert L, General Delivery, Avis, Pa, 17721  
 Mason Stella Estate O, 1040 5th Ave, Pgh, Pa, 15219-0000  
 Mason Steven J, 57 W Skippack Pike, Ambler, Pa, 19002-5139  
 Mason Theresa, 4001 Conshohocken, Philadelphia, Pa, 19131  
 Mason Thomas, 3403 Dynes Ave, Erie, Pa, 16510-3128  
 Mason Verlie M, 3309 Reed St, Philadelphia, Pa, 19146  
 Mason Verlie M, 3309 Reed St, Philadelphia, Pa, 19146-3318  
 Mason Wilbur D, 542 S 45th Street, Philadelphia, Pa, 19104  
 Masonek John G, 550 North 12th St, Reading, Pa, 19604  
 Masonex Inc, Po Box 286, Newtown Square, Pa, 19073  
 Masonshannel N, 1981 N. Woodstock St., Phila, Pa, 19121-2118  
 Masontown Sentinel, 201 North Main St., Masontown, Pa, 15461  
 Masood Khurshida, 2131 Queen St. Apt D-3, Harrisburg, Pa, 17110  
 Masorli Gloria M, 809 Valley Road, Warminster, Pa, 18974  
 Masoud Yeroush, 110 Boot Rd, Newton Square, Pa, 19073  
 Masquelier Frances M, 725 Grandview Road, Oil City, Pa, 16301  
 Mass Mutual, Bisy Insurance Svcs Inc, 4250 Crums Mill Rd, Harrisburg, Pa, 17112  
 Massa Joseph A, 400 Market St, Warren, Pa, 16365  
 Massa Joseph A Sr, 105 Fawn Rdg N, Harrisburg, Pa, 17110-9200  
 Massa Olive L, 937 Redwood Ave, Los Angeles, Ca, 90066-4107  
 Massa Philmon A, 937 Redwood Ave, Los Angeles, Ca, 90066-4107  
 Massa Steve, 120 Lilmont Dr, Swisssvale, Pa, 15218  
 Massab Ian Nobel, 815 N Olive St, Media, Pa, 19063-2535  
 Massachusetts Mutal Life Ins, 212 Lake Side Dr, Horsham, Pa, 19044-0000  
 Massage Works, 610 Old Lancaster Road, Bryn Mawr, Pa, 19010  
 Massanova Fred, 2654 S 10th St, Philadelphia, Pa, 19148  
 Massaquoi Baiseeklay, 127 South 6th Street, Darby, Pa, 19023  
 Massar Belinda, 486 N 6th St, Lebanon, Pa, 17046  
 Massarella Lori J, 516 Thomas Circle, Coatesville, Pa, 19320  
 Massaro Mary, 75121 Woodcrest Ave, Philadelphia, Pa, 19151  
 Massaro Thomas, 6316 Germantown Av, Philadelphia, Pa, 19144  
 Masse Jarrid, 1122 Fitzwater St, Philadelphia, Pa, 19107  
 Masseli Guy R, Cust, C/O Mark Masseli, 49 Traverse Drive, Plymouth Meeting, Pa, 19462-2562  
 Masseli Guy R, Cust, C/O Stephanie Ann Masseli, 49 Traverse Drive, Plymouth Meeting, Pa, 19462-2562  
 Masseli Mark, C/O Mark Masseli, 49 Traverse Drive, Plymouth Meeting, Pa, 19462-2562  
 Masseli Stephanie Anne, C/O Stephanie Ann Masseli, 49 Traverse Drive, Plymouth Meeting, Pa, 19462-2562  
 Massey Billy, 2647 Oakford Street, 1st Floor, Philadelphia, Pa, 19145  
 Massey Charles, 46 W Mt Airy Ave, Philadelphia, Pa, 19119  
 Massey Charles E, 46 W Mt Airy Ave, Philadelphia, Pa, 19119  
 Massey Edna B, 767 Claire Rd, Philadelphia, Pa, 19128  
 Massey Eugene H, 131 E Beechtree Lane, Wayne, Pa, 190873401  
 Massey Frank H, J G G Yocum, Dtd 06 04 40, Pbw Stock Exchange, Philadelphia, Pa, 19103-0000  
 Massey Hortense, 2100 S 58th St Apt 262, Philadelphia, Pa, 19143  
 Massey John, 2931 Idaho St, McKeesport, Pa, 15132  
 Massey Peter, 2525 Welsh Rd, Apt V1, Philadelphia, Pa, 19114  
 Massey Saphronia, 230 N 57th St, #G5, Philadelphia, Pa, 19139  
 Massie Angela, 50 Neville Road, Beaver, Pa, 15009  
 Massie Beverly, 1707 Erlen Rd, Elkins Park, Pa, 19027  
 Massie Beverly, 4291 Windswept Dr, Bethlehem, Pa, 18020-1462  
 Massie Mychal S, Branch Office Div No D3, 800 Town Center, New Britain, Pa, 18901  
 Massimi John, 7107 Buist Ave, Philadelphia, Pa, 19142  
 Massimi Patricia A, 7107 Buist Ave, Philadelphia, Pa, 19142  
 Massimino John, Rr 5 Box 445, Washington, Pa, 15301-9805  
 Massimino Roland, 100 N Sproul Rd, Broomall, Pa, 19008-2022  
 Massimino Roland, 100 N Sproul Rd., Broomall, Pa, 19008  
 Massimino Roland, 450 S Ithan Avenue, Villanova, Pa, 19085  
 Massini Anthony Jr, 7107 Buist Ave, Philadelphia, Pa, 19142  
 Mast Ernest F, 683 N Wahneta St 416, Allentown, Pa, 18103-0000  
 Mast Rosemary C, 316 E Garrison St, Bethlehem, Pa, 18018  
 Mastaram Raju, 6 South 3rd St, Harrisburg, Pa, 17101  
 Mastay Richard, 2258 Hawthorne Ave, Pittsburgh, Pa, 15218  
 Master Automotive Parts W, 1575 Ellis Ave, Laurel Springs, NJ, 08021-0000  
 Master Chemical Prod, 201 Carey Ave P O Box 1185, Wilkes Barre, Pa, 18773  
 Master Craftsmen Inc, Po Box 8749, Allentown, Pa, 18105  
 Master Lease, Tokai Financial Services, Berwyn, Pa, 19312  
 Master Lease Corp, 1 Presidential Blvd, Bala Cynward, Pa, 19004  
 Masterlease Corp, 1055 W Lakes Drive, Berwyn, Pa, 19312  
 Masterovenko Larisa V, Dln 007001216769 Rev Refund, 208 Tamlinson Rd, Philadelphia, Pa, 19116  
 Masterplan Consultants, 308 Seventh Ave, Pittsburgh, Pa, 15222-0000  
 Masters Bruce, 243 Liberty Avenue, Sharon, Pa, 16146  
 Masters Doris, 517 W Madison Ave, New Castle, Pa, 16102  
 Masters Mark S, 622 Kelso Road, Pittsburgh, Pa, 15243  
 Masters William J, Po Box 1, Vandergrift, Pa, 15690-0001  
 Masterskater Skate Park, 312 2nd Ave, Warren, Pa, 16365  
 Masterson Eleanor, 108 East Eagle Rd, Havertown, Pa, 19083  
 Masterson Joseph, 108 E Eagle Rd, Havertown, Pa, 19083-1502  
 Masterson Joseph, 108 East Eagle Road, Havertown, Pa, 19083-1502  
 Masterson Julia A, 108 E Eagle Rd, Havertown, Pa, 19083-1502  
 Masterson Julia A, 108 East Eagle Road, Havertown, Pa, 19083-1502  
 Mastersonville B C Church, Attn: Brenda Adams Treasurer, 1969 Mastersonville Road, Manheim, Pa, 17545  
 Masting James Md, 239 4th Ave, Pittsburgh, Pa, 15222  
 Mastovich Sue, 252 Fairfield Ave, Johnstown, Pa, 15906  
 Mastrian Anthony S, 2602 Wilmington Rd, New Castle, Pa, 16105-1537  
 Mastrian Nancy, 2602 Wilmington Rd, New Castle, Pa, 16105-1537  
 Mastridge Benjamin, 4926 Knobble Lane, Trevoise, Pa, 19053  
 Mastridge Kathleen, 4926 Knobble Lane, Trevoise, Pa, 19053  
 Mastrilli Donna, 422 Green St, Philadelphia, Pa, 19123  
 Mastrilli Marlene, 5431 Keopert Drive, Apt 2, Pittsburgh, Pa, 15236  
 Mastrobattista Anthony M, 2681 Kissel Hill Road, Lititz, Pa, 17543  
 Mastrogianni Catherine, 3000 Two Logan Sq 18th & Arch, Phila, Pa, 19103  
 Mastroianni Christine A, 712 South Ave, Pittsburgh, Pa, 15221  
 Mastrolo Carlo, 5th Ave, Trafford, Pa, 99999  
 Mastronardo N, 411 Crossfield Rd, King Of Prussia, Pa, 19406-0000  
 Mastrostante Nick, 1859 Woodland Rd, Abington, Pa, 19001-3412  
 Masuda Mayumi, 3200 College Ave Apt 3557, Beaver Falls, Pa, 15010-3557  
 Masullo Beverly, 131 West Fifth Avenue, Bellefonte, Pa, 16823  
 Masville Michael, 1411 Gosy Terrace, West Chester, Pa, 19380  
 Mat B B, 221 South St, Philadelphia, Pa, 19147-0000  
 Mata Marco V, 622 Mary St, Warminster, Pa, 18974  
 Matamoros Fire Dept, Po Box 252, Matamoros, Pa, 18336  
 Matarese Emil, St Mary's Medical Building Sui, Langhorne, Pa, 19047  
 Matash Frank S, Rr 2, Berwick, Pa, 18603  
 Matasovsky Joseph M, Box Ing St, Pittsburgh, Pa, 15210-0000  
 Matate Inc El, 1511 Locust St, Philadelphia, Pa, 19102  
 Matay David N, 215 Lincoln Ave, Bentleyville, Pa, 15314-1415  
 Matay Deborah J, 215 Lincoln Ave, Bentleyville, Pa, 15314-1415  
 Matchett Deloris R, 100 Southview Dr, Harmony, Pa, 16037  
 Matchmakers Of America, 130 Almshouse Rd Ste 107, Richboro, Pa, 18954  
 Matczak Diana, 4239 Elbridge St, Philadelphia, Pa, 19135  
 Matczak Thomas, 35 Scgyktz Rd, Green Lane, Pa, 18054  
 Mateer-Burt, 700 Pennsylvania Drive, Exton, Pa, 19341  
 Matelsi Leslie M, 2603 Elroy Rd Apt A1, Hatfield, Pa, 19440-3905  
 Maternity Works, Dept 1872-651, 456 North 5th St, Philadelphia, Pa, 19123  
 Mates James, 1023 Chartiers Ave, Pittsburgh, Pa, 15220  
 Mateson Chemical Corp, Pat Mateson, 1025 E. Montgomery Ave, Philadelphia, Pa, 19125  
 Matey Frank J, 18 W 155 West 14th Street, Villa Park, Il, 60181-3603  
 Matey Marie E, 18 W 155 West 14th Street, Villa Park, Il, 60181-3603  
 Matey Marie E, 18 W155 W 14th St, Villa Park, Il, 60181-3603  
 Matey Robert J, 112 Orchard Dr, Trafford, Pa, 15085  
 Matey William R, 18 W155 W 14th St, Villa Park, Il, 60181-3603  
 Mathas John A, 251 Stanford Place, Newtown, Pa, 18940  
 Mathbox Inc, Rin 40332426 Rev Ct Refund, C/O Paul G Hartung, Rr 2 Box 57, Millville, Pa, 17846-9625  
 Matherly Timothy N, Po Box 654, Landenberg, Pa, 19350  
 Mathes Curtis, 970 Loucks Road, York, Pa, 17404  
 Mathes Joseph, Apt 1101 Hill House 201 W Ev, Philadelphia, Pa, 19118  
 Mathesius Walther H, Po Box 194, Beaver, Pa, 15009-0194  
 Matheson Sheila, 2 Liberty Pl, 1601 Chestnut St, Philadelphia, Pa, 19103-4202  
 Mathew Melvin, 10202 Jeanes St, Philadelphia, Pa, 19116  
 Mathew Saji, 9495 Roosevelt Blvd, Philadelphia, Pa, 19114-2203  
 Mathew Sophia, 3600 Red Lion Rd, Philadelphia, Pa, 19104  
 Mathew Thomas T, 5617 Ormes St, Philadelphia, Pa, 19120-2506  
 Mathews Charlie, 108 Obrien Ave, New Castle, Pa, 16101  
 Mathews Jay P, 525 E Chester C6, Ridley Park, Pa, 19078-1839  
 Mathews Julie A, 352 Camelot Dr, Pittsburgh, Pa, 15220-2515  
 Mathews Robert, 3396 Beulah Road, Columbus, Oh, 43224-3214  
 Mathews Robert Sr, 151 N School Lane, Lancaster, Pa, 17603  
 Mathews Vergene, 524 Longfellow St, Vandergrift, Pa, 15690  
 Mathias Frances L, 420 N 6th Street, Royersford, Pa, 19468  
 Mathias J H, 11 25 86, Leonare Dore National Retireme, Po Box 1318, State College, Pa, 16804-0000  
 Mathias J P, 11 25 86, Leonare Dore National Retireme, Po Box 1318, State College, Pa, 16804-0000  
 Mathieson Mary, 517 Mt Jackson Road, New Castle, Pa, 16105-0000  
 Mathieson Mary Virginia H, 315 Euclid Ave, New Castle, Pa, 16105-2622  
 Mathieu Teresa A, 12615 Williamsport Pike, Greencastle, Pa, 17225  
 Mathis And Bostock, 708 Shady Retret R, Doylestown, Pa, 18901  
 Mathis Brenda, 635 W Centre St, Mahanoy City, Pa, 17948  
 Mathison Matt, 110 Woodlawn Ave, Broomall, Pa, 19008-1128  
 Mathur Ajay Md, 1029 Country Club Rd, Monongahela, Pa, 15063  
 Mathur Manish, 2340 E C St #3, Erie, Pa, 16503  
 Mathur Niti, Dln 987002862204 Rev Refund, 208, 107 109 W Ridge Pike, Conshohocken, Pa, 19428  
 Mathuthu Bekezela, 6133 Germantown Avenue, Apt 2, Philadelphia, Pa, 19144  
 Matias Cheryl L, 371 S Oakland Ave, Sharon, Pa, 16146-4051  
 Matias Rafael L, 427 Allen St, Allentown, Pa, 18102

Matias Ronald, 311 Glosser St, Pittsburgh, Pa, 15112  
 Matias-Santiago Sonia, 210 S 13th Street 2nd Floor, Harrisburg, Pa, 17104  
 Matkiewicz William J, 412 S Quince St, Philadelphia, Pa, 19147  
 Matisse Frank, 2836 S Randolph St, Philadelphia, Pa, 19148  
 Matisko Brian, 5th Ave, New Kensington, Pa, 04/02-194  
 Matla Terry, 3314 Moravian Ct, Bethlehem, Pa, 18020  
 Matlack Christopher, 123 Thames Drive, North Wales, Pa, 19454  
 Matlack Inc, Po Box 7777-W3800, Philadelphia, Pa, 19175  
 Matlack Inc, Po Box 777-W3800, Philadelphia, Pa, 19175  
 Matlock John, 502 Wade Rd, Saint Clair, Pa, 17970-1159  
 Matlock Margaret, 502 Wade Rd, Saint Clair, Pa, 17970-115  
 Matlock Willie G, 1901 Brandes St, Erie, Pa, 16503-2336  
 Matlosz John M, 626 Quincy Ave, Scranton, Pa, 18510  
 Matocha Charlesk, 3013 Limba Drive, Lower Burrell, Pa, 15068  
 Matol, 3201 Fullingmill Rd, Middletown, Pa, 17057-3174  
 Matos Antonio, 825 W Stella, Phila, Pa, 19133-0000  
 Matos Daniel, 530 N Plum St, Lancaster, Pa, 17602  
 Matos Nestor, Dln 007002255407 Rev Refund, Apt 1, 241 N Queen Srteet, Lancaster, Pa, 17603  
 Matoscollazo Sergio, 291 Townhouse, Hershey, Pa, 17033  
 Matrango Luigino, 260 Stabley Ln, Windsor, Pa, 17366  
 Matrick Beatrice D, 1020 Oak Ln Ave, Phila, Pa, 19126  
 Matrix Lab Inc, Rin 40392458 Rev Ct Refund, 1502 Deborah Ct, Jamison, Pa, 18929-1776  
 Matrix Softwr Corp, 421 N Penna Ave, Wilkes Barre, Pa, 18702  
 Matry Sally, 3800 7th Ave Apt 112c, Altoona, Pa, 16602  
 Matsen Pricilla Burial Fund, 2705 S 7th St, Philadelphia, Pa, 19148  
 Matsick Lisa A, 2949 Cotswood Rd, Sinking Spring, Pa, 19608  
 Matsko John G, Dln 007001612528 Rev Refund, Rd 4 Box 275, Du Bois, Pa, 15801  
 Matsko John M, 4618 Weymouth St, Philadelphia, Pa, 19120  
 Matsko Robert P, 3616 Maple St, Harrisburg, Pa, 17199  
 Matsuda Kunitaka, 275 Bryn Mawr Ave, Bryn Mawr, Pa, 19010  
 Matsumura Goro, 333 F St, Carlisle, Pa, 17013  
 Matsunaga Tatsuo, 4247 Locust Street, Philadelphia, Pa, 19104  
 Matsuo Toshihiro, Dln 007001824407 Rev Refund, 480 Shelbourne Drive, Pittsburgh, Pa, 15239  
 Matsura Katsumi, Honida 3 26 Ohta, Tokyo 144 Japan, Fc  
 Matt Calandra & Sons, Po Box 6, Cresson, Pa, 16630  
 Matt Carr Ta, M C Archery, 1346 Penryn Rd, Manheim, Pa, 17545  
 Matt Slap Subaru Inc, Rin 40368958 Rev Ct Refund, 255 E Cleveland Ave, Newark, De, 19711-3710  
 Matt Talbot Emmaus Ctr, 802 N 24th St, Philadelphia, Pa, 19130  
 Matt Weaver Ta, Casey'S, 1401 S Front St, Allentown, Pa, 18103  
 Matt William A, 185 Kenwood Drive N 232, Levittown, Pa, 19055-2451  
 Mattas Susan A, 208 Eighth St, Altoona, Pa, 16602-3764  
 Mattaway Sharon V, 553 E Locust Ave, Philadelphia, Pa, 19144  
 Mattaway Yvette B, 6104 Christian St, Philadelphia, Pa, 19143  
 Matte Laura, 1451 Hillside Drive, Clarks Summit, Pa, 18411  
 Matte Mildred C Estate, 1565-1567 Marlboro Ave, Pittsburgh, Pa, 15235  
 Mattei Beadina P, 1901 Walnut St Apt 1303, Philadelphia, Pa, 19103-0000  
 Matteo Karen, 414 3rd Avenue, Derry, Pa, 15627  
 Matteo Thomas, 414 3rd Avenue, Derry, Pa, 15627  
 Matter Rachael, 726 11th Avenue, Bethlehem, Pa, 18015  
 Matter Rhonda J, Chestnut St, Halifax, Pa, 17032  
 Matter Shirley, 1121 Birch St, Reading, Pa, 19604  
 Mattern Debra J, 446 Millers School Road, Felton, Pa, 17322  
 Mattern Florence W, Po Box 18422, Pittsburgh, Pa, 15236-0422  
 Mattern Jordan D, 29 College Park Commons, Shippensburg, Pa, 17257  
 Mattern Lisa, Rd 1 Box 95, Houels Run Road, Milton, Pa, 17847  
 Mattern Nathan A, 8 White Oak Trail, Gettysburg, Pa, 17325  
 Matthew Bender & Co Inc, P. O. Box 7247-0178, Philadelphia, Pa, 19170  
 Matthew Bender & Company Inc, Po Box 7247-0178, Philadelphia, Pa, 19170-0178  
 Matthew J Susavidge, 218 4th St, 2nd, Enola, Pa, 17025  
 Matthews Arnold, Apt 2, 1514 Garfield Ave, Pittsburgh, Pa, 15212-0000  
 Matthews Calvin, Dln 007002289912 Rev Refund, 213 Cypress Hill Dr, Pittsburgh, Pa, 15235  
 Matthews Cornell, 450 Walnut St, Columbia, Pa, 17512-1217  
 Matthews Donald, 413 Pilgrim Ln, Drexel Hill, Pa, 19026  
 Matthews Fred H, P O Box 311, 1045 N W End Blvd, Quakertown, Pa, 18951-4111  
 Matthews Graham J, 4342 Carney Ave, Erie, Pa, 16510-0000  
 Matthews Isabel, P O Box 311, 1045 N W End Blvd, Quakertown, Pa, 18951-4111  
 Matthews J L, 6055 N Warnock St, Philadelphia, Pa, 19141  
 Matthews Jan, 808 Heberton Street, Pittsburgh, Pa, 15206  
 Matthews John R, Tricia Matthews, And Captain Dent, 601 Davidson Road, Rochester, Pa, 15074-1205  
 Matthews John W, 1718 Galaxy Drive, Newport Beach, Ca, 92660-4350  
 Matthews Joseph W, 160 Madison Ct, Holland, Pa, 18966  
 Matthews Kenneth J, 3125 Hyde Park Ave, Scranton, Pa, 18504-2525  
 Matthews Lisa, 1927 Prospect Avenue, Scranton, Pa, 18505  
 Matthews Lisa A, 1927 Prospect Avenue, Scranton, Pa, 18505  
 Matthews Magdalene, 1828 Wilder St, Philadelphia, Pa, 19146  
 Matthews Margaret E, 5235 N Easton Belmont Pi, Stroudsburg, Pa, 18360-0000  
 Matthews Marilyn V, 8165 Rhodelia Rd, Payneville, Ky, 40157-7607  
 Matthews Mary, 7116 Mt Airy Terrace, Phila, Pa, 19119-3335  
 Matthews Mary R, 3125 Hyde Park Ave, Scranton, Pa, 18504-2525  
 Matthews Michael, 6111 Delancey Street, Philadelphia, Pa, 19143  
 Matthews Michael W, Dln 000000308474 Rev Refund, 407 Oak Ave, Elizabeth, Pa, 15037  
 Matthews Mildred W, 5911 Wallace Ave, Bethel Park, Pa, 15102-0000  
 Matthews Mildred W Mrs, 2591 Summit St, Bethel Park, Pa, 15102  
 Matthews Myrtle M, 1344 S Township Line Road, R D 1, Royersford, Pa, 19468-2836  
 Matthews Nikki, Dln 005000407006 Rev Refund, 944 Station Avenue Apt D6, Bensalem, Pa, 19020  
 Matthews Pamela L, 1031 Mayfair Road, Baldwin, Ny, 11510  
 Matthews Raphael, Dln 005000011866 Rev Refund, 5636 Rodman St, Philadelphia, Pa, 19143  
 Matthews Rita, 3610 Biscayne Place, Philadelphia, Pa, 19154  
 Matthews Robert J, 203 Seaward Ave, Bradford, Pa, 16701  
 Matthews Theodore, 209 Warsaw Street, Norristown, Pa, 19401-0000  
 Matthews Theresa, 7712 Castor Ave, Philadelphia, Pa, 19135-0000  
 Matthews Todd, 408 Timberlake Dr, Venetia, Pa, 15367  
 Matthews Tony Robert, 11570 Dennis Circle, North Huntingdon, Pa, 15642  
 Matthews Wayne, 29 North Ninth Street, Stroudsburg, Pa, 18360-1723  
 Matthews William, 1085 Mccallister Drive, New Kensington, Pa, 15068  
 Mattia Louis J, Rr 1 Box 27, Shamokin, Pa, 17872-9702  
 Mattia Michael P, 44 Street Road, Newtown Sq, Pa, 19073  
 Matticks Estella M, 8 Midway Road, Pittsburgh, Pa, 15216-0000  
 Mattis Anna, 3129 Virginia Avenue, Greensburg, Pa, 15601  
 Mattis David W, 107 Iceland Rd, Honey Brook, Pa, 19344  
 Mattison Jeanne H, 5212 Penns Grove St, Phila, Pa, 19131  
 Mattison Marietta Smith, 1744 Monroe Ave, Scranton, Pa, 18509  
 Mattoli Craig, Po Box 215, Annville, Pa, 17003  
 Mattox James W, 1010 Culhane Street, Chester, Pa, 19013-1908  
 Mattress Department, 446 Lancaster Pike, Frazer, Pa  
 Mattress Department, 7725 Mcknight Rd, Pittsburgh, Pa, 15237  
 Mattress Giant Inc, 46 Greenfield Ave, Mattress Giant Ai, Ardmore, Pa, 19003  
 Mattress Outlet, 439 Jefferson Ave, Washington, Pa, 15301  
 Mattson David P, 780 County Line Road, Gap, Pa, 17527  
 Mattucci James Md, 9527 P State Road, Philadelphia, Pa, 19114  
 Matukonis Alicia, 420 Lehigh Street, Jim Thorpe, Pa, 18229  
 Matula Joseph, 201 E Catawissa St, Nesquehoning, Pa, 18240  
 Matulaitis Anna, 4145 Palm Forest Dr, Delray Bch, Fl, 33445-0000  
 Matulevicius Mary L, Rr 2, Coopersburg, Pa, 18036  
 Matulewicz Theodore, 2122 South St, 1st Fl, Philadelphia, Pa, 19146  
 Matura William Md, 701 W Erie Ave, Philadelphia, Pa, 19140-4432  
 Matuscak Paul P, 1120 Haywood St, Ferrell, Pa, 16121  
 Matusek Tina, 409 B Highland Ave, Horsham, Pa, 19044  
 Matusow Tami Lynn, 3307 Knox Court, Warminster, Pa, 18974  
 Matuszewski Michele, 134 West Julianna Drive, Churchville, Pa, 189660  
 Matuszki Helen L, 1023 Chartiers Ave, Pittsburgh, Pa, 15220  
 Matvey Edmund, 564 River Rd.E Dr, Beaver, Pa, 15009  
 Matway Chrysler Plymouth Inc, Rin 40408112 Rev Ct Refund, 374 Scott Lane, Venetia, Pa, 15367-1118  
 Matwieczyk Elizabeth, 1946 E Ontario St, Philadelphia, Pa, 19134  
 Matyasich John David, 1 Buck Run, Reinholds, Pa, 17569-9003  
 Matyasich Lucille D, 1 Buck Run, Reinholds, Pa, 17569-9003  
 Matyi Joseph T, 1701 Newport Road Apt 1405, Craydon, Pa, 19021  
 Matys Brothers, 2635 Chichester Ave, Boothwyn, Pa, 19061-3507  
 Matysek Maria T, 1545 W Market St, Fl 1, York, Pa, 17404  
 Matz Glenmore M, P O Box 20233, Lehigh Valley, Pa, 18002-0233  
 Matz John J, 3823b Old Wm Penn Hwy, Murrysburg, Pa, 15668  
 Matz Kathleen S, P O Box 20233, Lehigh Valley, Pa, 18002-0233  
 Matz Market, 223 Fulton Street, York, Pa, 17403  
 Matz Mary E, 44 N 3rd St, Cressona, Pa, 17929  
 Matzelle Otto H, 475 Overhill Dr, Chambersburg, Pa, 17201  
 Matzkin Eric, 1028 Spring Mill Rd, Villanova, Pa, 19085  
 Matziach Benmaimon, Sunrise Custom Bldrs, 814 S Sheridan St, Philadelphia, Pa, 19147  
 Mau Margaret M, 113 Vilsack Road, Glenshaw, Pa, 15116-0000  
 Mau Sokunthea, 1718 S 15th Street, Philadelphia, Pa, 19145  
 Maucieri Michele, 1111 Church Hill Road, Fairfield, Ct, 06824  
 Maudie Steve, Rr 1, Indiana, Pa, 15701  
 Mauermann Max J, 343 S Dearborn St, Chicago, Il, 60604-3805  
 Mauger Doris K, 1702 Raintree, Malvern, Pa, 19355-0000  
 Mauger Herb, 1246 E Columbia Ave, Philadelphia, Pa, 19125-3925  
 Mauk Anthony, P O Box 745, Kimberton, Pa, 19442  
 Mauk Genevieve M, 404 7th Avenue, Altoona, Pa, 16602  
 Mauk John Fred, 4915 Dearborn St, Pittsburgh, Pa, 15224-2411  
 Mauk Mike, 1545 Liberty St, Franklin, Pa, 16323  
 Mauka Sarah E, 142 Sunbury St, Minersville, Pa, 17954  
 Mauldi Sarah E, 101 N Allison St, Philadelphia, Pa, 19139-2514  
 Maulsby Anthony L, 101 Erwin St, Duquesne, Pa, 15110-1641  
 Mauney George K, 1400 Liberty, Ridge Drive, Suite 201, Wayne, Pa, 19087  
 Maung Maung, 610 E Woodland Ave, Apt E1, Springfield, Pa, 19064  
 Maupin Darrell R, 1054 Roundhouse Rd, Kintnersville, Pa, 18930  
 Maupin George W, Box 94 Reed Road, New Derry, Pa, 15671  
 Maupin Karen Lee, Box 94 Reed Road, New Derry, Pa, 15671  
 Maureen Es Koop, Katherine Mary Koop Clar, 212 Oakmont Dr, Bluebell, Pa, 19422-3200  
 Maureen Figueira, 594 Wilson Avenue, Hanover, Pa, 17331  
 Maurer Gayle F, 248 Sewickley Oakmont Rd, Pittsburgh, Pa, 15237  
 Maurer George, 258a Main St Apt A, Shoemakersville, Pa, 19555  
 Maurer Helen, 518 Village Blvd, Mifflintown, Pa, 17059  
 Maurer Herbert Guy, 154 E, Apt A, Shamokin, Pa, 17872  
 Maurer John F, 248 Sewickley Oakmont Rd, Pittsburgh, Pa, 15237  
 Maurer Martha J, Rr 5 Box 277, Altoona, Pa, 16601-9805  
 Maurer Mary J, Rr 5 Box 277, Altoona, Pa, 16601-9805  
 Maurer Michael A, 611 West Market Apt.2, Pottsville, Pa, 17970  
 Maurer Olga R, 366 N 12th St, Apt 1, Lebanon, Pa, 17046  
 Maurer Raymond H, 106 Nw 4th Ave, Clearfield, Pa, 16830-1604  
 Maurer Robert, 4752 Killian Ave, Reading, Pa, 19606  
 Maurer Veronica, 2249 S Harwood Ave, Upper Darby, Pa, 19082  
 Maurer W S, 106 Nw 4th Ave, Clearfield, Pa, 16830-1604  
 Maurey Diane, 301 Chardick Drive, Gibsonia, Pa, 15044  
 Mauri Christoph D, 853 Teal Avenue, Las Vegas, Nv, 89123  
 Mauri Leonard Estate, 1010 Montrose, Philadelphia, Pa, 19147-3720  
 Maurice David E, 155 Culpepper Ct, Imperial, Pa, 15126  
 Maurice Paul, 1500 Market St, Philadelphia, Pa, 19102  
 Mauricio Felipe N, 960 N 11 St, Reading, Pa, 19604  
 Mauriello C, 15 Rayham Rd, Merion Station, Pa, 19066  
 Maurstad Gail A, 117 Pipers Pl, Chalfont, Pa, 18914-0000  
 Maus Mildred T, 601 Prospect Ave, C/O Filipkowski, Scranton, Pa, 18505  
 Maust Clinton, 2276 Moss Ave, Warrington, Pa, 18976  
 Maust Dwane C, 110 Park View Lane, Rockwood, Pa, 15557-7522  
 Mausteller Elsworth E, Rr #4, Country Man, Pa, 17815  
 Maute Joseph Anthony, 9440 Lansford St, Philadelphia, Pa, 19114-2626  
 Maute Thomas J, Dln 005000017273 Rev Refund, Apt 3rdfl, 330 Chestnut Street, Pottstown, Pa, 19464  
 Mautino Joseph, Valley Inn, Monongahela, Pa, 15063  
 Mauzy Jean S, 351 E Ross St, Lancaster, Pa, 17602-1941  
 Mauzy Mike, 351 E Ross St, Lancaster, Pa, 17602-1941  
 Mavein Hattie M, Moravian Hse Apt 1312, 737 Main St, Main St, Pa, 18018-3847  
 Maverick Steak House, 1851 Arsenal Boulevard, Harrisburg, Pa, 17103  
 Mavrev Marin, 127 W Byers Ave, New Stanton, Pa, 15672-9432

Mavridis Martha L, 7309 River Falls Drive, Potomac, Md, 20854-3883  
Mavridis Photios A, 7309 River Falls Drive, Potomac, Md, 20854-3883  
Mavunkal Reghunadhannair M, 55 Hurley Ct, Upper Darby, Pa, 19082  
Mawaz Shahwali, 3909 Sohora Pl, Alexandria, Va, 22309  
Max And Me Inc, P.O. Box 481, Holiong, Pa, 18928  
Max Applebaum V, 25 Wabash Ave W, East Pittsburgh, Pa, 15112  
Max Center, 101 South Third Str 2nd Floo, Easton, Pa, 18042-0000  
Maxa Donna L, 558 Blackhawk Road, Beaver Falls, Pa, 15010-1410  
Maxcy Kenneth F Jr, 221 Jefferson Dr, Pittsburgh, Pa, 15228-2110  
Maxim Estelle B, 427 Stephenson St, Duryea, Pa, 18642-1529  
Maximum Services And Inrecon, 608 Jeffers Circle, Exton, Pa, 19341  
Maximum Services Group, 608 Jeffers Circle, Exton, Pa, 19341  
Maxin Sara, 1602 Elaine St, Philadelphia, Pa, 19104  
Maxs Market, 2009 S. 7th Street, Philadelphia, Pa, 19148  
Maxson Florence N, 14 E Waverly Rd, Glenside, Pa, 19038  
Maxwell Anne, 224 Montrose St, Philadelphia, Pa, 19147-422  
Maxwell Dana, 2558 S Shields St, Philadelphia, Pa, 19142-2712  
Maxwell David, 911ynwood Avenue, N. Versailles, Pa, 15137  
Maxwell Dolores E, 932 Old Bethlehem Rd, Quakertown, Pa, 18951  
Maxwell Dynamometer Systems Inc, 118 Pickering Way, Exton, Pa, 19341  
Maxwell Edith J, 127 W 8th St, Aspinwall, Pa, 15215-2925  
Maxwell Edwin, 7 Chrisjan Place, East Stroudsburg, Pa, 18301  
Maxwell Edwin N, Rr 3 Box 3878, E Stroudsburg, Pa, 18301  
Maxwell Edwin N, Rr3 Box 3878, East Stroudsburg, Pa, 18301-9597  
Maxwell Elizabeth A, 508 Country Club Drive, Lansdale, Pa, 19446-0000  
Maxwell Florence, Moreland Apts #3, Willowgrove, Pa, 19090-0000  
Maxwell Katherine K, 84 S Richhill St, New Castle, Pa, 16101  
Maxwell Keith T, 540 Preachers Camp Rd, Lehigh, Pa, 18235  
Maxwell Mary K, 3800 New Texas Rd, Pittsburgh, Pa, 15239  
Maxwell Robert E, 3800 New Texas Rd, Pittsburgh, Pa, 15239  
Maxwell Sean T, C/O Frank Wuenning, 128 New Road, Horsham, Pa, 19044  
Maxwell Steven R, 523 E 23rd St, Chester, Pa, 15221  
Maxwell Tama, 7 Chrisjan Place, East Stroudsburg, Pa, 18301  
Maxwell W A, Rd 3 Box 157, Denver, Pa, 17517-0000  
Maxx, 1130 Perry Highway, Pittsburgh, Pa, 15237-0000  
Maxzine's Books Video & Tobac, M. O. M., Morgantown, Pa, 07/03-/195  
May Allen, 8411 Gibbs Pl, Philadelphia, Pa, 19153  
May Cordelia S, Po Box 311, Latrobe, Pa, 15650  
May Drilling Inc, Law & Finance Bldg, W Du Bois Ave Ext, Du Bois, Pa, 15801-0000  
May Edith V, 1625 Ellsworth St, Philadelphia, Pa, 19146-3009  
May George E Jr, 920 Columbia St, Scranton, Pa, 18509-0000  
May Harris And Cook, 2665 Cornezie Rd, York, Pa, 17402-3744  
May Jarrod C, 502 E. Baltimore St., Greencastle, Pa, 17225  
May Kristopher J, Stephanie May, & Hallman/Champion Collision, 341 Norman Way 2nd Flr, Erie, Pa, 16508-2726  
May Linda, 58 Locust St, Mckees Rocks, Pa, 15136  
May Luana R, 104 Michael Drive, Trafford, Pa, 15085  
May Machine Shop, 635 Bollman St, Lebanon, Pa, 17042  
May Marcie J, Apt 5, 1029 Findley Dr, Pittsburgh, Pa, 15221  
May Paul M, 8309 Cadawalader Ave, Philadelphia, Pa, 19117-0000  
May Robert L, 319 East Barr Street, Mc Donald, Pa, 15057  
May Russell Jr, 421 Court St, Binghamton, Ny, 13904-0000  
May Suzanne H, 237 Rutledge Dr, Bridgeville, Pa, 15017-0000  
May Thomas L, Pob 5466, Harrisburg, Pa, 17111  
May Vanessa, 125 Grand Rapids Road, Clearville, Pa, 15535  
Maya A Brooks Dmd, 575 Coal Valley Rd, Ste 320, Clairton, Pa, 15025  
Maya Nigrosh, 2360 Eldridge Ave, Pittsburgh, Pa, 08/25-/194  
Mayango Bowell, 3411 N Marshall Street, Philadelphia, Pa, 19140  
Maybank Kerry B, 2107 Basswood Dr, Lafayette Hill, Pa, 19444-2330  
Maybaum Louis W, 5338 No Broad Street, Plula, Pa, 18201  
Maybee Bessie, 828 Red Lion Rd Apt D27, Philadelphia, Pa, 19115-1452  
Mayberger Mildred, 7812 Lafayette, Aliquippa, Pa, 15001  
Mayberry Erma V, 1201 N Front St Apt 811, Harrisburg, Pa, 17102  
Maye Joan L, 110 Church Rd, Oreland, Pa, 19075  
Mayer Body Corp, 204 Auburn St, Pittsburgh, Pa, 15206-0000  
Mayer Ceceilla, 420 S Duke, York Pa 17403-2712, York, Pa, 17403-2712  
Mayer Charles R, 2 Valois Ave., Pittsburgh, Pa, 15205  
Mayer Edward, 7335 Belden St, Philadelphia, Pa, 19111  
Mayer Eugene M, 7901 Bustleton Ave 307, Warminster, Pa, 18974  
Mayer Sallie, 219 S 24th St, Allentown, Pa, 18104-6501  
Mayer Stephen Jr, P O Box 733, Emmaus, Pa, 18049-0000  
Mayer Tilly, 233 S 6th St Apt 1911 2 Ind Pl, Philadelphia, Pa, 19106-0000  
Mayer William H, 1750 North Bonnie St, Philadelphia, Pa, 19104  
Mayer Wolf Alex, 905 Meade St Apt#5, Bethlehem, Pa, 18015  
Mayernick Joseph T, 1499 Monk Rd, Gladwyne, Pa, 19035  
Mayernick Mary J, 1019 5th Ave, Altoona, Pa, 16602  
Mayers Bernice M, Granite Farms Estates Apt B312, 1343 W Baltimore Pike, Wawa, Pa, 19063-5502  
Mayers Bernice M, Granite Farms Estates Apt B312, 1343 W Baltimore Pike, Wawa, Pa, 19063-5519  
Mayers Fairview Sunoco, 7484 Main St, Fairview, Pa, 16415  
Mayers Fairview Sunoco, 7484 Main St P O Box 571, Fairview, Pa, 16415  
Mayes Anthony W II, 7654 Reynolds Mill Rd, Seven Valleys, Pa, 17360  
Mayfair Professional Office P, C, Rin 40339707 Rev Ct Refund, 3619 Stanwood St, Philadelphia, Pa, 19136-2318  
Mayfair Shamrocks Youth Organization, 1550 Devereaux Avenue, Philadelphia, Pa, 19149  
Mayfair Sportsmen Club Owner, 9030 Wesleyan Rd, Philadelphia, Pa, 19136-1113  
Mayfield Baptist Church, Po Box 928, Beaver Falls, Pa, 15010  
Mayfield Lauren, 566 Cora St, Pittsburgh, Pa, 15208  
Mayfield Maureen, 357 Mechanics Alley, Elizabethtown, Pa, 17022  
Mayfield Robert, 1643 N Newkirk Street, Philadelphia, Pa, 19121  
Mayfield Vince, 1203 Juniata St, Pittsburgh, Pa, 15233-1938  
Mayfield Wilfred L, 1004 Ward St, Chester, Pa, 19013  
Mayger Carol Ann, 53 Plumtree Rd, Levittown, Pa, 19056-3522  
Mayhugh Martha L, 1624 Wildlife Lodge Rd, Lower Burrell, Pa, 15068-0000  
Mayhugh Joshua N, 63 South Water St, Spring Grove, Pa, 17362  
Mayhugh Robert T, 111 Ridge Wood, Pittsburgh, Pa, 15229  
Mayles Dorothy J, 451 Pierson Run Rd, Pittsburgh, Pa, 15239-196  
Mayles Robert W, 451 Pierson Run Rd, Pittsburgh, Pa, 15239-1966  
Maynard Louise M, Po Box 2, Youngsville, Pa, 16371  
Mayo Edward, 1504 Windermere Rd, Apt 305, West Chester, Pa, 19380  
Mayo Laurretta, 3123 Brandywine St, Philadelphia, Pa, 19104  
Mayo Nursing Home, 650 Edison Ave, Philadelphia, Pa, 19116  
Mayorga Adiel, 415 Broad Street, Philadelphia, Pa, 19123  
Mayrant Thomas E, 1511 Sycamore Avenue, Willow Grove, Pa, 19090  
Mays Arlene, 1553 Newlin Ave, Sharon Hill, Pa, 19079-0000  
Mays Cortney E, 3310 Pease Hill Rd, Nelson, Pa, 16940-0142  
Mays James J, 806 Evergreen Ave, Folsom, Pa, 19033-1116  
Mays Jill Ann, 806 Evergreen Ave, Folsom, Pa, 19033-1116  
Mays Karen, Hold Due To Return Mail, 271 Walnut St, Luzerne, Pa, 18709-1404  
Mays Kimberly, 902 Valley Road Apt. 6-D, Melrose Park, Pa, 19027  
Mays Margaret, 307 Lincoln Dr W, Ambler, Pa, 19002-3809  
Mays Niambi A, 311 Wayne Ave, Lansdowne, Pa, 19050  
Mays Raymond, 110 Smithfield St, New Castle, Pa, 16101  
Mays Richard P C, 6245 Catharine St, Phila, Pa, 19143  
Mays Ronald, 3447 Milwaukee St, 2nd Floor, Pittsburgh, Pa, 15219  
Mays Ernest, 4188 Harbour Dr, Palmyra, Nj, 08065  
Mayson David, Cathedral Village, 600 E Cathedral Road, Philadelphia, Pa, 19128  
Mayson Sterrett, Ste 4b, 8200 Flourtown Ave, Wyncmoor, Pa, 19038  
Maysonet Carmen, 100 Plaza Apts, Lebanon, Pa, 17042  
Maystrovich Michael, 44 Meadowbrook Ave., Greensburg, Pa, 15601  
Mayton Kenneth P, Rd 2, Brownsville, Pa, 15417  
Mazaika Stanley, 550 Plymouth St Breslau, Wilkes Barre, Pa, 18702  
Mazait John C, 101 Mill St, Pittston, Pa, 18640  
Mazanet Mary, 1540 Fayette Ave, Fayette City, Pa, 15438  
Maze Letha K, 11000 Philmont Ter, Philadelphia, Pa, 19116-0000  
Mazeika Helen E, 11847 Riverside Dr, North Hollywood, Ca, 91607-4062  
Mazur Joseph Est, Craig Wynn, Herskovitz & Wynn, 2002 Mcminn St, Aliquippa, Pa, 15001  
Mazur Josephine E, Rr 1 Box 360, Hunlock Creek, Pa, 18621  
Mazur Sylvia, 10108 Ave L, Brooklyn, Ny, 11236-4410  
Mazureck Michael, 326 S West, Shenandoah, Pa, 17976-2181  
Mazza James P, 1230 Douglass St, Reading, Pa, 19604-2434  
Mazza Angelo, 17 Crestmont Rd., Binghamton, Ny, 13905  
Mazza Christoph, 1103a Joseph Road, Warrington, Pa, 18976  
Mazza Donna L, 1271 Farm Rd, Berwyn, Pa, 19312-0000  
Mazza Joseph, 48 Hospital St, Carbondale, Pa, 18407  
Mazza Marian, 48 Hospital St, Carbondale, Pa, 18407  
Mazza Seigel Associates Inc, 2337 Philmont Ave, Ste 105a, Huntingdon Valley, Pa, 19006  
Mazzacone Robert, 1161 Streets Run Road, Pittsburgh, Pa, 15236-0000  
Mazzarella J, 1942 S Bouvier St, Philadelphia, Pa, 19145  
Mazzarelli Marianne, 1530 Spruce St, Newport Ap, Philadelphia, Pa, 19102  
Mazzei Orlando, 1420 Southwind Way, Dresher, Pa, 19025  
Mazzeo Joseph, 2505 S 21, Philadelphia, Pa, 19145  
Mazzeo Kathryn M, 3006 Windsor St, Easton, Pa, 18045  
Mazzeo Mary, 2505 S 21, Philadelphia, Pa, 19145  
Mazzeo Peter, 5401 N 5th St, Philadelphia, Pa, 19120-0000  
Mazzitelli Betty A, 169 Mason St, Exeter, Pa, 18643-1927  
Mazzuca Marie, 1908 Devereaux Ave, Philadelphia, Pa, 19149  
Mazzuca Ose, 34 Fuller Ave, Warren, Pa, 16365  
Mazzuco Joseph F, Dln 007002308629 Rev Refund, 116 Lincoln Dr, Brigantine, Nj, 8203  
Mba (Maglio), 5027 Knorr St, Philadelphia, Pa, 19135  
Mba Rehabilitation, 920 Beech Ave, Hershey, Pa, 17033  
Mbandi Chiq Terry, 333 S Highland Ave #602, Pittsburgh, Pa, 15206  
Mbia Muniservices Company, Po Box 820072 Highway, Philadelphia, Pa, 19182  
Mbl International Inc, 5536 Lower Mountain Road, New Hope, Pa, 18938  
Mbna America, 11 & King Streets, Wilmington, De, 19885  
Mbna America, 9 W 57th St, 50th Fl, New York, Ny, 10019  
Mbna Mid Atlantic, 11333 McCormick Road, Hunt Valley, Md, 21031  
Mbuede Inc, 909 Rear Albright Ave, Scranton, Pa, 18508  
Mc Allister Elizabeth S, Po Box 443, Devon, Pa, 19333  
Mc Allister Frances R, 3804 Humpton Road, Downingtown, Pa, 19335  
Mc Bride Robert, 2311 Vodelli Street, Pittsburgh, Pa, 15216  
Mc Cabe Lawrence J, 400 Gass Rd, Wexford, Pa, 15090-9430  
Mc Callister Catherine T, 410 S Chester Rd, Warthome, Pa, 19081-2202  
Mc Callister Harry Warren, 410 S Chester Rd, Warthome, Pa, 19081-2202  
Mc Cants Mary J, Po Box 7918, Philadelphia, Pa, 19101-7918  
Mc Carraher Darlene Joy, Po Box 643, Gap, Pa, 17527  
Mc Carraher Gregory J, Po Box 643, Gap, Pa, 17527  
Mc Carrell Ebenezer M, 715 East Beau Street, Washington, Pa, 15301-6609  
Mc Carrell Malcolm W, 715 East Beau Street, Washington, Pa, 15301-6609  
Mc Cauley A Shayne, 601 Saginaw Rd, Lincoln Unive, Pa, 19352-9021  
Mc Cauley Michelle, 601 Saginaw Rd, Lincoln Unive, Pa, 19352-9021  
Mc Clafferty Brian W, Spring Ridge Apts Apt K3, Whitehall, Pa, 18052  
Mc Closkey Anna Mae Theresa, 804 Connell Ave, Yeadon, Pa, 19050-3720  
Mc Cloy Anthony J, 2925 Third Avenue, Trooper, Pa, 19403  
Mc Clure Barbara B, 994 Centennial Dr, West Chester, Pa, 19382-2352  
Mc Cluskey David, Rd 2 Box 114, New Bloomfield, Pa, 17068  
Mc Combe Grace E, 6321 Regent St, Phila, Pa, 19142  
Mc Connell Melissa, 783 Nottingham Rd, Peach Bottom, Pa, 17563  
Mc Cord Adam, 9865 Lake Rd, North East, Pa, 16428-2831  
Mc Cormick Mary T, 551 Clay Pike, Irwin, Pa, 15642-2316  
Mc Cormick Robert L, 551 Clay Pike, Irwin, Pa, 15642-2316  
Mc Cormick Robert D, C/O Peoples First Nat Bk & Tr, 154 S First St, Lehighon, Pa, 18235-0000  
Mc Cray Brian P, 1014 General Green Dr., West Chester, Pa, 19382  
Mc Creary William S, 3453 Rose St, Langhorne, Pa, 19047  
Mc Cue Edward, 4232 Magee Ave, Philadelphia, Pa, 19135  
Mc Cullough Karen, 301 Maryland Ave, Aldan, Pa, 19018  
Mc Cutcheon Hazel J, 3263 Afton Rd, Dresher, Pa, 19025-1801  
Mc De A, 3900 Trout Run Rd Apt Rd7, York, Pa, 17402  
Mc Dermott Michael, 214 Hansell Rd, Newtown Square, Pa, 19073  
Mc Donalds # 10707, 1253 E Macdade Blvd, Woodlyn, Pa, 19094  
Mc Donalds # 24569, 1576 Chester Pike, Eddystone, Pa, 19022  
Mc Donalds #02607, 4206 Edgemont Ave, Brookhaven, Pa, 19015  
Mc Donough Marie S, 429 West Orange St, Lancaster, Pa, 17603  
Mc Donough Martin J, 429 West Orange St, Lancaster, Pa, 17603  
Mc Dowell Arthur, 209 E Thompson St, Philadelphia, Pa, 19125  
Mc Elhatton Marie K Miss, Po Box 7655, 30th & Market Sts, Philadelphia, Pa, 19104  
Mc Ely Kenna Joseph, Box 835, Huntingdon Vly, Pa, 19006  
Mc Eneny William, 351 Canby St A36, Harrisburg, Pa, 17103

Mc Geady Leon J, 1877 Eaton Ave, Bethlehem, Pa, 18018  
 Mc Gee C Lincoln, C/O Harry Anderson, 940 E Sloucm St, Philadelphia, Pa, 19101  
 Mc Gee Katherine, 526 E 2nd St, Mount Carmel, Pa, 17851  
 Mc Gettigan Daniel, 19 Peachtree La, Levittown, Pa, 19054  
 Mc Gill Patrick J, Po Box 8130, Chandler, Az, 85246-0813  
 Mc Ginnis Dwight R, Po Box 708, West Chester, Pa, 19381  
 Mc Glone Catherine, 7106 Llanfair Rd, Upper Darby, Pa, 19082  
 Mc Glynn James T, 2008 Renaissance Boulevard, King Of Prussia, Pa, 19406  
 Mc Gookin Kevin W, 9460 Siskin Ave, Fountain Vly, Ca, 92708-6556  
 Mc Gowan Elizabeth, C/O Eugene C Baum Sr, 136 Cedar St, Bewmansville, Pa, 17507-0375  
 Mc Gowan Michael J, C/O Eugene C Baum Sr, 136 Cedar St, Po Box 375, Bewmansville, Pa, 17507-0375  
 Mc Greevy Mark, 109 Kelly Drive, Chadds Ford, Pa, 19317  
 Mc Guire Elizabeth S, 1932 Galloway Street, Philadelphia, Pa, 19148  
 Mc Intosh Ingrid, 90 Barkrs MI Rd Rd2, Hackettstown, Nj, 07840  
 Mc Iver Renwick S, 102 Llanfair Road, Apt G-2, Ardmore, Pa, 19003  
 Mc Kenzie Patsy, 3333 Milissa St, Virginia Beach, Va, 23464-1721  
 Mc Kinney Chris A, Po Box 5097, Fredericksbrg, Va, 22403-5097  
 Mc Kinney George W, 2912 Newark Road, Westgrove, Pa, 19390  
 Mc Kittrick Nella T, St John Neuman Nsg Hm, 13400 Roosevelt Blvd, Philadelphia, Pa, 19116  
 Mc Knight Jared J, 1708 Ridge Ave, Sharpsville, Pa, 16150  
 Mc Laughlin Sean, 9726 Susan Road, Philadelphia, Pa, 19115  
 Mc Laverty Mae A, 5115 Whitaker Av, Phila, Pa, 19124  
 Mc Lavette, 414 Tabor St, Pittsburgh, Pa, 15204  
 Mc Mahon Joseph, 2025 Wisteria Lane, Lafayette Hill, Pa, 19444  
 Mc Mahon Ruth, 956 Clyde Ln, Philadelphia, Pa, 19128  
 Mc Mearty Margaret, 62b Central Ave, Berwyn, Pa, 19312  
 Mc Menamin Jane M, 1031 Oakwood Drive, Glenolden, Pa, 19036-1512  
 Mc Mudo Michelle M, 88 Shafton Road, Irwin, Pa, 15642  
 Mc Mullen Joseph, 6653 Montague St, Phila, Pa, 19135  
 Mc Murray Woods Susan, 121 Brakel Ln, Media, Pa, 19063-5962  
 Mc Nally Evelyn, 4019 K St, Philadelphia, Pa, 19124  
 Mc Nay Kathleen, 989 Manifold Rd Apt 330, Washington, Pa, 15301-9689  
 Mc Nay Paul M, 989 Manifold Rd Apt 330, Washington, Pa, 15301-9689  
 Mc Neal Jennie, 15 Creekside Drive, West Grove, Pa, 19390  
 Mc Niff Patrick A, 7919 Fillmore St, Philadelphia, Pa, 19111  
 Mc Quaid Patrick, 5936 Lawndale St, Phila, Pa, 19120  
 Mc Rosalie J, Rr 3, Shickshinny, Pa, 18655  
 Mc\*Carrell Darrell, 328 W 12 Av, Homestead, Pa, 15120  
 Mcadams Billy R, 207 S 9th St, Apt 2, Lebanon, Pa, 17042  
 Mcadams Dorothy Estate Of, 517 Wildwood Ave, New Castle, Pa, 16105  
 Mcadams Raymond, 1222 Winter Ln, Easton, Pa, 18040-8263  
 Mcadoo Machine Co, 4th & James Sts, Kelayres, Pa, 18231  
 Mcadoo Molly, 1213 Denbigh Lane, Radnor, Pa, 19087  
 Mcadoo Victor J, Dln 995000199618 Rev Refund, 119 East 7th St Apt 1, Erie, Pa, 16501  
 Mcadoo William R, 122 Seminary Rd, Avella, Pa, 15312  
 McAfee Donna M, 298 Hilltop Rd, Coopersburg, Pa, 18036-0000  
 McAfee James Jr, 2559 N Jessup St, Philadelphia, Pa, 19133  
 Mcajs Inc, Rin 40367523 Rev Ct Refund, 615 Washington Rd, Pittsburgh, Pa, 15228-1909  
 Mcaleer David J Md, 1016 Warrior Road, Drexel Hill, Pa, 19026  
 Mcaleer Mary, 1226 Madison Ave, Altoona, Pa, 16602  
 Mcalindin James, 848 Thorn St Apt 83, Sewickley, Pa, 15143  
 Mcalister Genecy P, 5925 Kemble Ave, Philadelphia, Pa, 19138  
 Mcalister Mary, 829 S Bradock, Pittsburgh, Pa, 15221  
 Mcalister Mathew, Ge Infrastructure Water Tech, 4636 Somerton Rd, Malvern, Pa, 19355  
 Mcallister Cher, 5600 Ogontz Ave B22, Philadelphia, Pa, 19141-0000  
 Mcallister Etha, 227 Chestnut St, Sewickley Pa 15143-1809, Sewickley, Pa, 15143-1809  
 Mcallister Fred, 2036 S 2nd St, Philadelphia, Pa, 19148  
 Mcallister George Jr, 3804 Humpton Rd, Downingtown, Pa, 19335-0000  
 Mcallister Linda, 2001 Hamilton Street Apt#1112, Philadelphia, Pa, 19130  
 Mcallister Mabel, 130 Betcher Road, Collegeville, Pa, 19426-1838  
 Mcallister Michael, 233 W 7th Ave, Conshohocken, Pa, 19428-1639  
 Mcallister Roofing Inc, 1937 E Clearfield St, Philadelphia, Pa, 19134-0000  
 Mcalpin Frank, 2535 Irvington Rd, Drexel Hill, Pa, 19026-1621  
 Mcalpin Lottie A, 299 N 7th St, Jeannette, Pa, 15644  
 Mcalpine John S, Box 167, Grand Ave, Mars, Pa, 16046  
 Mcanally Anna, 507 Essex Rd, Norwood, Pa, 19074  
 Mcanally James A, 5644 Malcoln, Philadelphia, Pa, 19143  
 Mcanally James A, 5644 Malcoln, Philadelphia, Pa, 19143  
 Mcanally Michael, 3325 Grandview Ave, Bensalem, Pa, 19020  
 Mcanany Stephen A, 1410 Fanshawe St, Phila, Pa, 19111  
 Mcandrew Helen, 524 Ashburnham St, Fitchburg, Ma, 14202739  
 Mcandrew Helen M, 524 Ashburnham St, Fitchburg, Ma, 14202739  
 Mcandrew John, 22 W Front St, 2nd Fl, Media, Pa, 19063  
 Mcandrew Judith, 114 9th Street, Turtle Creek, Pa, 15145  
 Mcandrew Leo C, C/O Culbertson Hills, Route 6 M, Edinboro, Pa, 16412-0000  
 Mcandrew Mary B Admx, Hannah Zwal Deceased, 50 Spring Street, Carbondale, Pa, 18407-2027  
 Mcandrew Patricia K, 11849a Academy Road, Philadelphia, Pa, 19154  
 Mcandrew Sandra L, 203 Church St, Catasauqua, Pa, 18032  
 Mcandrews Ella F, Rfd 4, Uniontown, Pa, 15401-9804  
 Mcanena Maryann Stack, 4978 Saul Street, Philadelphia, Pa, 19124-2634  
 Mcaneny Timothy, 6993 Silverwood St, Philadelphia, Pa, 19128  
 Mcanespe Elizabeth, 4231 Regent St, Philadelphia, Pa, 19104-4438  
 Mcaninch Dolores A, 35 Cleveland Ave, Uniontown, Pa, 15401  
 Mcaninch Dolores, 35 Cleveland Ave, Uniontown, Pa, 15401  
 Mcaninch Harold, 35 Cleveland Ave, Uniontown, Pa, 15401  
 Mcaninch Howard R, 627 Morton Ave Ext, Butler, Pa, 16001-0000  
 Mcanlis Phillis M, 1314 3rd Ave, Beaver Falls, Pa, 15010  
 Mcann Julia, 502 E Westmoreland St, Philadelphia, Pa, 19134  
 Mcannich Richard, 814 Third Avenue, Johnsonburg, Pa, 15845  
 Mcanulla Edward P, 109 Taylor Dr, Levittown, Pa, 19054-0000  
 Mcanulla M M, 109 Taylor Dr, Levittown, Pa, 19054-0000  
 Mcanulla Rose, 2107 W Venaneo St, Philadelphia, Pa, 19107  
 Mcanulty Caitlin, 1318 Knorr St, Philadelphia, Pa, 19111-4906  
 Mcanulty John J, 1600 Garrett Rd Apt G300, Upper Darby, Pa, 19082-4438  
 Mcanulty Marga, 1318 Knorr St, Philadelphia, Pa, 19111-4906  
 Mcaraw Alberta D, 112 Green Dr, Pittsburgh, Pa, 15236  
 Mcaraw James R Sr, 112 Green Dr, Pittsburgh, Pa, 15236-0000  
 Mcardle James, 718 Wheatland Circle, Bridgeville, Pa, 15017-0000  
 Mcardle Jane, 5455 Jaclyn Lane, Bethlehem, Pa, 18017  
 Mcardle Kieran B, 402 Crown Avenue, Scranton, Pa, 18505  
 Mcastocker John Estate, 1706 Susan Ave, Croydon, Pa, 19021-5514  
 Mcatee Elizabeth, 2626 Grandview Ave, #22, Mckeesport, Pa, 15132  
 Mcauley Do Valerie, 859 Old Lancaster Road, Apt 12a, Bryn Mawr, Pa, 19010  
 Mcauliffe John, 6081 Honey Hollow Rd, Doylestown, Pa, 18901  
 Mcauliffe Robert L, 3508a Bahia Blanca West, Laguna Hills, Ca, 92653-0000  
 Mcauliffe Terrence, Po Box 92, Carnegie, Pa, 15106-0092  
 Mcavoy Charles J Jr, Po Box 1788, Wilkes Barre, Pa, 18703-1788  
 Mcavoy Francis G, 4618 Brookside Ave, Bristol, Pa, 19007-2008  
 Mcavoy Richard T, 885 N Easton Road Apt A, Glenside, Pa, 19038  
 Mcavoy Rita, 110 Beverly Rd, Philadelphia, Pa, 19151  
 Mcavoy Ruth, 885 N Easton Road Apt A, Glenside, Pa, 19038  
 Mcavoy W B, X U N Diagnostic Retirement Pl, 2831 Jacks Run Road, White Oaks, Pa, 15131-0000  
 Mcbennet Chris, 1711 Spring Garden St, Philadelphia, Pa, 19130  
 Mcerb & Company, P.O. Box 8538-153, Po Box 8538-153, Philadelphia, Pa, 19178-0153  
 Mcbeth Maureen, 318 Richfield Road, Upper Darby, Pa, 19082  
 Mcbrairly Charles, 532 Washington St, Allentown, Pa, 20000-1810  
 Mcbride Annie M, 7448 McClure Ave, Pittsburgh, Pa, 15218  
 Mcbride Annie M, 7448 McClure Ave, Pittsburgh, Pa, 15218-0000  
 Mcbride Dennis E Dds, 553 Beverly Blvd, Upper Darby, Pa, 19082-3615  
 Mcbride Hugh, 6542 Grays Ave, Philadelphia, Pa, 19142  
 Mcbride John, 5108 2nd Ave, Pittsburgh, Pa, 15207-1725  
 Mcbride Joyce, 109 1/2 Maple St, Conshohocken, Pa, 19428  
 Mcbride Karen, 1718 N 16th St, Philadelphia, Pa, 19121  
 Mcbride Laise, 3016 Grover Avenue, Mckeesport, Pa, 15132  
 Mcbride Lawrence G, Rr 1 Box 82, Bradfordwoods, Pa, 15015  
 Mcbride Lizzie, 237 Washington Ave, Havertown, Pa, 19083-3422  
 Mcbride Mary, 193 Marshall Cor, Pennington, Nj, 08534  
 Mcbride Mary, 7239 Charles St, Philadelphia, Pa, 19135  
 Mcbride Mary G, 5913 Andale St, Philadelphia, Pa, 19149  
 Mcbride Michelle, 1320 S Myrtlewood St, Phila, Pa, 19146-3605  
 Mcbride Robert J, Rr5 Box 5058 Rt 115, Saylorsburg, Pa, 18353  
 Mcbride Thomas H, 107 17th Ave, Beaver Falls, Pa, 15010  
 Mcbride Virginia, 316 W Jefferson, Butler, Pa, 16001-9081  
 Mcbrien Terence J, 5135 Lake Adventure, Milford, Pa, 18337-9795  
 Mccaa Amy, 1025 Burnley Ct, Bensalem, Pa, 19020  
 Mccaa Victoria, Dln 007000067827 Rev Rebate, 1757 Laketon Rd, Pittsburgh, Pa, 15221-1605  
 Mccabe Arlene, 129 Barney St, Wilkes Barre, Pa, 18702  
 Mccabe Arlene T, 129 Barney St, Wilkes Barre, Pa, 18702  
 Mccabe Edna H, Dln 007002348311 Rev Refund, Mellon Bank Executor R, 193-0205 Po Box 78, Philadelphia, Pa, 19105  
 Mccabe Emma Estate Of M, 304 Merchants Bk Bldg, Centre Sq, Easton, Pa, 18042-0000  
 Mccabe Heather, Po Box 57, Pittsburgh, Pa, 15230  
 Mccabe Hilda A, 405 Natchez St, Pittsburgh, Pa, 15211-1805  
 Mccabe Janiene M, 613 Pine St, Lanoka Harbor, Nj, 08734  
 Mccabe Joseph H Jr, C/O Pnc Bank, Attn Trust Vault Department, Fi-F001-Bs-1, Philadelphia, Pa, 19103-5119  
 Mccabe Lawrence J, Po Box 57, Pittsburgh, Pa, 15230  
 Mccabe Lawrence J, Po Box 57, Pittsburgh, Pa, 15230  
 Mccabe Marie, 721 Shoemaker Ave, Monessen, Pa, 15062  
 Mccabe Mary, 459 2nd St, Pittcairn, Pa, 15140-1428  
 Mccabe Megan, Po Box 57, Pittsburgh, Pa, 15230  
 Mccabe Megan, Po Box 57, Pittsburgh, Pa, 15230  
 Mccabe Michael J, 121 Belvedere Drive Apt 14c, Scranton, Pa, 18505  
 Mccabe Patrick, 202 Florida Drive, New Kensington, Pa, 15068  
 Mccabe Susan, Po Box 57, Pittsburgh, Pa, 15230  
 Mccabe Weisberg & Conway, 123 S Brd St #2080, Philadelphia, Pa, 19109  
 Mccabe Weisberg & Conway, 123 South Brd St 2080, Philadelphia, Pa, 19103  
 Mccadden Kurt, 28 Willits Way, Glen Mills, Pa, 19342-1430  
 Mccadden Mark, 28 Willits Way, Glen Mills, Pa, 19342-1430  
 Mccadden William H Cust, 28 Willits Way, Glen Mills, Pa, 19342-1430  
 Mccaffert Margaret, 311 Tally Ho Dr, Ambler, Pa, 19002  
 Mccafferty James J, 66 Brae Bourne Dr, Richboro, Pa, 18954  
 Mccafferty James J, 66 Brae Bourne Drive, Richboro, Pa, 18954  
 Mccafferty Jeffrey R, 500 Center Grange Rd Apt 27, Monaca, Pa, 15061-2851  
 Mccafferty Kathleen M, 682 W 7th Ave, W Homestead, Pa, 15120  
 Mccaffrey Anna N, 6101 Morris St Apt 1120, Phila, Pa, 19144  
 Mccaffrey Information Systems Corp, Rin 40321180 Rev Ct Refund, 5030 5th Ave 210, Pittsburgh, Pa, 15232-2180  
 Mccaffrey John F, 2140 Magee Ave, Phila, Pa, 19149-2313  
 Mccaffrey Mildred C, 2140 Magee Ave, Phila, Pa, 19149-2313  
 Mccague Ned J, 6615 Kinsman Rd, Pittsburgh, Pa, 15217-0000  
 Mccahill Kevin R, 771 Minnie Pl, Seacaucus, Nj, 07094  
 Mccain George W, 1919 Jane St, Pittsburgh, Pa, 15203  
 Mccalister Cloyd, 62 S High Street, Newville, Pa, 17241  
 Mccall Antoinette, 251 Main Hill Rd, Petrolia, Pa, 16050  
 Mccall Francis, 636 Ripple St, Scranton, Pa, 18505-3324  
 Mccall Grace E, 308 N Cliff St, Butler, Pa, 16001  
 Mccall Helen M, 27 So Mercer St, Greenville, Pa, 16125  
 Mccall Kenyatta, 3106 Bergman St, Pittsburgh, Pa, 15204  
 Mccall Leonard, 452 N 52nd St, Philadelphia, Pa, 19139  
 Mccall Leonard, 452 North 52nd Street, Philadelphia, Pa, 19139  
 Mccall Matt A, 200 Manor Ave 2, Langhorne, Pa, 19047  
 Mccall Maureen T, 318 North Avenue, Pittsburgh, Pa, 15112  
 Mccall Nicole, 702 Oak Lane Ave, Apt 1, Philadelphia, Pa, 19126  
 Mccall Sarah, 2110 Hemans St, Pittsburgh, Pa, 15219  
 Mccalla Michael A., P.O. Box 5, Presto, Pa, 15142  
 Mccallion James A, 1021 Rosemarie Ln, Blue Bell, Pa, 19422  
 Mccallion Lisa, 233 Painter Rd, Media, Pa, 19063  
 Mccallum Kevin, 3671 Holden Crescent, Mississauga Ontario, Canada, Fo, 00000-0000  
 Mccall-Van Uden Miranda, 333 Mount Nebo Road, East Stroudsburg, Pa, 18301  
 Mccambridge Anna, 3345 N Park Ave, Philadelphia, Pa, 19140  
 Mccamey Dickie, 2 Ppg Place, Suite 400, Pittsburgh, Pa, 15222  
 Mccamey Dickie, Two Ppg Place Suite 400, Pittsburgh, Pa, 15222  
 Mccamey Dickie, Two Ppg Place Suite 400, Pittsburgh, Pa, 15222-5402

Mccamey R Merle, 26 Essex Dr, Coraopolis, Pa, 15108-0000  
 Mccance Michael A, Dln 007001286101 Rev Refund, 1140 William H. Wilson Ave, Fort Stewart, Ga, 31314  
 Mccandless James A, 603 Highland Pine Court, Pittsburgh, Pa, 15237  
 Mccandless John A, Dln 001000206723 Rev Refund, 117 1/2 Edgewood Ave, Grove City, Pa, 16127  
 Mccandless John M, Rd 4 Hill Farm, Valencia, Pa, 16059  
 Mccandless Michael J, 1621 Seward Way, Stockton, Ca, 95207-2439  
 Mccandless Primary Care, Genesis Lab, Pittsburgh, Pa, 15237-5949  
 Mccandless Scott, 121 Smith Valley Rd., Slippery Rock, Pa, 16057  
 Mccandless-Stoudt Justine M, 3495 Laurel Ln, Center Valley, Pa, 18034-9708  
 Mccann Alan, 585 S Heilbron Dr, Media, Pa, 19063  
 Mccann Catherine, 2426 N Marshall, Philadelphia, Pa, 19133  
 Mccann Catherine D, 381 Shady Lane, Philadelphia, Pa, 19111-0000  
 Mccann Chancey Anne, 519 Greenview Dr, Northampton, Pa, 18067-1970  
 Mccann Douglas F, C/O Margorie Mccann, 251 Harvey St, Philadelphia, Pa, 19144-0000  
 Mccann Emma H, 200 Knoedler Rd Apt 302, Pittsburgh, Pa, 15236  
 Mccann Harold, 118 N 53rd St, Philadelphia, Pa, 19139  
 Mccann Hiadee, 3610 Conrad St, Philadelphia, Pa, 19129  
 Mccann James, 4411 Arendell Ave, Philadelphia, Pa, 19114-0000  
 Mccann John, 55 Salem Rd, Schwenksville, Pa, 19473  
 Mccann John, 55 Salem Road, Schwenksville, Pa, 19473-1205  
 Mccann John W Sr, 519 Greenview Dr, Northampton, Pa, 18067  
 Mccann Kathleen K, 819 Yorkshire Dr, Conshohocken, Pa, 19428-2877  
 Mccann Kathleen, 800 1 2 Bedford St 2nd Fl Rear, Johnstown, Pa, 15902  
 Mccann Kathleen, 928 Spruce St, Philadelphia, Pa, 19107  
 Mccann Laurene R, C/O Robert Lewis, 1908 Daybreak Circle, Harrisburg, Pa, 17110-9003  
 Mccann Lois, 1570 Seltzer Ct, C O Doug Mc Cann, Mechanicsburg, Pa, 17055  
 Mccann M Rebecca M, 3954 Millers Xing, Saint Charles, Mo, 63304-7487  
 Mccann Margaret, 2426 N Marshall, Philadelphia, Pa, 19133  
 Mccann Marilyn J, 100 Windermere Ave, Apt 106, Wayne, Pa, 19087-0000  
 Mccann Martina, 115 Roslyn Ave, Glenside, Pa, 19038-3507  
 Mccann Nicole, 232 Kettering Circle, Gibsonsia, Pa, 15044  
 Mccann Samuel Donald, 510 School Lane, Swathmore, Pa, 19081000  
 Mccann Timothy C, C/O Adt Security Services, 602 Office Center Drive Ste., Fort Washington, Pa, 19034  
 Mccann Timothy P, 179 Dana St, Wilkes Barre, Pa, 18702-4825  
 Mccants Kevin, 202 Penn Circle West, Pittsburgh, Pa, 15206  
 Mccard Marguerite L, 1170 C Garfield St, Bethlehem, Pa, 18015  
 Mccardle Jeffrey D, 1509 Hillsdale Ave, Pittsburgh, Pa, 15216-1820  
 Mccargo David, C/O Graham Realty Co, Room 1524, Pittsburgh, Pa, 15222-0000  
 Mccargo Julie R, 606 Lincoln, Uniontown, Pa, 15401  
 Mccargo Robin M, 606 Lincoln, Uniontown, Pa, 15401  
 Mccarley Anthony E, 51 Wyndam Ln, Chester Springs, Pa, 19425-0000  
 Mccarney John, 111 N Forest Ave, Meadville, Pa, 16335  
 Mccarraher Gregory J, Rd 4 Box 7-B, Honey Brook, Pa, 19344  
 Mccarren John C, 3937 Kirk Ave, Allison Park, Pa, 15101  
 Mccarren Philip S, 322 Old Plank Rd, Butler, Pa, 16002-0000  
 Mccarrick Gerard B, Fox Run Apt D26, 365 Newtown Rd, Warminster, Pa, 18974-5376  
 Mccarrie Margaret, 2625 Memphis, Philadelphia, Pa, 19104  
 Mccarrie Michael J, 2625 Memphis, Philadelphia, Pa, 19125  
 Mccarriy James, 116 S 3rd St, Connessville, Pa, 15425  
 Mccarroll William, 3500 Walnut Street, Harrisburg, Pa, 17109  
 Mccarron Christine M, 105 Abington Dr., Mc Murray, Pa, 15317  
 Mccarron Hugh J, 143 Holly Dr, Levittown, Pa, 19055-1315  
 Mccarron Kathleen, 411 York Rd, New Hope, Pa, 18938  
 Mccarrow James R, 685 Darrington Rd, Collegeville, Pa, 19426  
 Mccarry Kevin J, 627 N Speakman Dr, West Chester, Pa, 19380  
 Mccarry Kevin J, 627 Speakman Lane, West Chester, Pa, 19380  
 Mccarry Maureen P, 627 N Speakman Dr, West Chester, Pa, 19380  
 Mccarter Edna S, 503 N Franklin St, West Chester, Pa, 19380  
 Mccarthy Agnes L, 3431 Massachusetts St, Pittsburgh, Pa, 15212-2116  
 Mccarthy Annamae, 4601 Glenwood Park Ave Apt 506, Erie, Pa, 16509  
 Mccarthy C S, 126 Cedar Blvd, Mount Lebanon, Pa, 15228  
 Mccarthy Cathy C, 1147 Putnam Blvd, Wallingford, Pa, 19086-6766  
 Mccarthy Cecelia M, 419 N 40th, Philadelphia, Pa, 19104  
 Mccarthy Christopher J, Po Box 60985, Phila, Pa, 19133  
 Mccarthy Dionne, 7521 W Chester Pike, Upper Darby, Pa, 19082-1523  
 Mccarthy Edward W, Ste 405, 9370 Mcknight Rd, Pittsburgh, Pa, 15237  
 Mccarthy Eleanor, 10 Muirfield Court, Newtown Square, Pa, 19073  
 Mccarthy Elinor J, 8650 West Chester Pike, Apt 301, Upper Darby, Pa, 19082  
 Mccarthy Elizabeth, 1036 Fanshawe St, Philadelphia, Pa, 19111  
 Mccarthy Elizabeth, 2756 N Green Valley Pkwy 137, Paradise Twp, Pa, 18332  
 Mccarthy Etta M, 612 Cheltona Ave, Jenkintown, Pa, 19046-2244  
 Mccarthy Frances, 1302 Butler St, Philadelphia, Pa, 19140-3727  
 Mccarthy Harry, 454819 Lincoln Mhp, 13489 Route 30, North Huntingdon, Pa, 15642  
 Mccarthy Janet H, 110 S Madison St, Harrisburg, Pa, 17109-2628  
 Mccarthy John, 4849 Parkside Ave, Philadelphia, Pa, 19131  
 Mccarthy John C, 231 Colorado Dr, Erie, Pa, 16505  
 Mccarthy John M, 612 Cheltona Ave, Jenkintown, Pa, 19046-2244  
 Mccarthy John W, 122 Fairmount Ave, Sunbury, Pa, 17801  
 Mccarthy Jonathan J, 2125 Walnut Street, Ashland, Pa, 17921  
 Mccarthy Kelly, 227 Pittsberg Ave, Scranton, Pa, 18505-1122  
 Mccarthy Kevin M, 263 Bodega Dr, Romeoville, Il, 60446-3717  
 Mccarthy L F, 126 Cedar Blvd, Mount Lebanon, Pa, 15228  
 Mccarthy Marie, 36 Knox Street, Wilkes Barre, Pa, 18702  
 Mccarthy Mary L, 5019 Orchard Ave, Pittsburgh, Pa, 15202  
 Mccarthy Megan Elizabeth, 265 Acres Drive, Ridley Park, Pa, 19078  
 Mccarthy Patrick, 321 E Street Rd Fl 2, Feasterville Trevose, Pa, 19053  
 Mccarthy Patrick N, 321 E Street Rd Fl 2, Feasterville Trevose, Pa, 19053  
 Mccarthy Robert, 62 Dunn St, McKees Rocks, Pa, 15136  
 Mccarthy Robert J Jr, 227 Pittsberg Ave, Scranton, Pa, 18505-1122  
 Mccarthy Sandra W, 556 B Rydal Park, Rydal, Pa, 19046  
 Mccarthy Susanne M, 1329 Preston St, Pittsburgh, Pa, 15205-3743  
 Mccarthy Thomas, 3009 Elmwood Ave, Erie, Pa, 16508  
 Mccarthy Thomas J, 5324 Penn Ave, Pittsburgh, Pa, 15224  
 Mccarthy Timothy, 3306 Sawhill Rd, Newtown Square, Pa, 19073  
 Mccarthy William, 2621 Myrtle, Erie, Pa, 16508  
 Mccartin Megan, 8222 Dorcas St, Philadelphia, Pa, 19152-0000  
 Mccartin Thomas H, 2339 Rhawn Street, Philadelphia, Pa, 19152  
 Mccartney Anne, 210 S West Street, Carlisle, Pa, 17013  
 Mccartney Archibald, 3624 M Rear, Bitner, Pa, 15431  
 Mccartney Julia, 8423 Shawnee Street, Philadelphia, Pa, 19118  
 Mccartney Pauline S, 1110 Sarah St, Bridgeville, Pa, 15017-2217  
 Mccartney S, Rr 1 Box 1461, Mohnton, Pa, 19540-9607  
 Mccartney Sybil M, 412 Pauline Dr, Red Lion, Pa, 17356  
 Mccartney Troy E, Dln 991001763424 Rev Refund, Rr 3 Box 140, Clearfield, Pa, 16830  
 Mccartneys Inc, 819 Howard Ave, Altonna, Pa, 16601  
 Mccarty Carolyn, 201 Catamount Rd, Bedford, Pa, 19363-1048  
 Mccarty Joseph C, C/O Russel P Angermann, 6830 Radcliffe Street, Bristol, Pa, 19007-5727  
 Mccarty Katherine I, 227 Maple Ave, Dravosburg, Pa, 15034-1221  
 Mccarty Margaret, Po Box 3959, Lancaster, Pa, 17604  
 Mccarty Marie, 204 Bridge St, Presto, Pa, 15142  
 Mccarty Stanley H, 2019 Mcknights Gap Rd, Reading, Pa, 19604  
 Mccarty Sylvia, 2621 Myrtle, Erie, Pa, 16508  
 Mccarvill Hugh, 1450 S Gunther, Philadelphia, Pa, 19104  
 Mccash Fleming Moore, Red Deer, Alberta, Fo, 00000-0000  
 Mccasland Kristopher M, 502 Stroke Ave, East Stroudsburg, Pa, 18301  
 Mccaslin Elizabeth A, Rr # 1 Box 2464, Milford, Pa, 18337-9801  
 Mccaughan Margaret, 16 Cambria Ct, Pittsburgh, Pa, 94565-2367  
 Mccaughey Emma B, 643 Knollwood Village, Southern Pines, Nc, 28387  
 Mccauley Charles, Po Box 127, New Bethlehem, Pa, 16242-0000  
 Mccauley Esther M, 251 Rapho St, Manheim, Pa, 17545  
 Mccauley Laura L, 4520 Sequoia Dr Apt A, Harrisburg, Pa, 17109-5172  
 Mccauley Mike J, 508 Crown St, Willow Grove, Pa, 19090  
 Mccauley Richard J., 1704 N. 22nd Street, Philadelphia, Pa, 19121  
 Mccauley Robert L, 4520 Sequoia Dr Apt A, Harrisburg, Pa, 17109-5172  
 Mccauley Rose, 587 Chestnut St, Meadville, Pa, 16335-0000  
 Mccauley Troy, 229 S Chester Pike #25, Glenolden, Pa, 19036  
 Mccaulliff Veronica, Rd 3 Box 239, Gillett, Pa, 16925-9629  
 Mccaurin Iris M, 542 Janeway Dr 161, Norristown, Pa, 91326  
 Mccausland Drew, 24 Yeaton Lane, Glenmore, Pa, 19343-2660  
 Mccausland Evalyn P, 24 Yeaton Lane, Glenmoore, Pa, 19343-2660  
 Mccausland Joseph W, 121 Windsor Ave, Upperdarby, Pa, 19082  
 Mccausland Michelle, 121 Windsor Ave, Upperdarby, Pa, 19082  
 Mccausland Nancy A, 1141 Appletree Ln, Erie, Pa, 16509-3916  
 Mccawley Allison M, 1264 S 6th Ave, Scranton, Pa, 18504-3176  
 Mccelland Patricia, 266 Mellington Road, Mount Pleasant, Pa, 15666  
 Mccelland Ronald, 266 Mellington Road, Mount Pleasant, Pa, 15666  
 Mchesney Carvie B, 410 Broad St, Butler, Pa, 16001-4258  
 Mchesney Ralph J Jr, 181 Thomas Lane, Pleasant Gap, Pa, 16823-3237  
 Mcclafferty Mary, 3617 Gypsy Lane, Philadelphia, Pa, 19129  
 Mcclain Albert L, Rr 1, Racine, Pa, 15010  
 Mcclain Bessi, 109 E Providence Rd, Yeadon, Pa, 19050  
 Mcclain Earl, Po Box 208, Robinson, Pa, 15949  
 Mcclain Eileen, 411 W Shunk St, Philadelphia, Pa, 19148-4640  
 Mcclain George, 5917 Evergreen Ct Apt B, Altoona, Pa, 16602  
 Mcclain Lillian M, 120 Oak Spring Rd, Canonsburg, Pa, 15317  
 Mcclain Lucretia, 4735 N 13th St, Philadelphia, Pa, 19141  
 Mcclain Lynette, 4735 N 13th St, Philadelphia, Pa, 19141  
 Mcclain Richard T, 448 Taylor Ave, Scranton, Pa, 18510  
 Mcclain Terri, 60 Old Allentown, Tylerport, Pa, 18971-0000  
 Mcclain Vikki, 245 Bell Ave, Burgettstown, Pa, 15021  
 Mcclamy Jeanette, 157 West Plumstead Ave., Lansdowne, Pa, 19050  
 Mcclanahan Marlane J, Po Box 222, Lebanon, Tn, 37088-0222  
 Mcclarin Denise T, 5049 Walnut St, Philadelphia, Pa, 19139-0000  
 Mcclaskey Margaret J, 59 Park Ave, East Fallowfield, Pa, 19320  
 Mcclay Thelma E, 211 Dove Ct, New Hope, Pa, 18938-1564  
 Mcclean Laverne, 3907 Eastern Avenue, Baltimore, Md, 21224  
 Mcclean Margaret C, 5329 Locust St, Philadelphia, Pa, 19139-4057  
 Mcclean Neil A, 437 S 6th Street, Reading, Pa, 19602  
 Mcclean Packaging Corp, 3450 Salmon St, Philadelphia, Pa, 19134  
 Mccleary Deborah, Rr 2, Clarion, Pa, 16214  
 Mccleary Edward, 516 1/2 Carpenter St, Philadelphia, Pa, 19147  
 Mccleary Karen M, Po Box 153, Willow Hill, Pa, 17271  
 Mcclease Michael, 4708 Hatfield St, Bristol, Pa, 19021  
 Mccleery Majorie, Star Rt Box 92 A, Franklin, Pa, 16323-0000  
 Mccleese Mary, 1926 Montrose St, Philadelphia, Pa, 19146-2629  
 Mcclellan Charles W, 236 Hartzler Dr, Belleville, Pa, 17004  
 Mcclellan Gladys, 4415 Walnut St Apt #5, McKeesport, Pa, 15132-0000  
 Mcclellan Jim M, 828 E 24th St, Erie, Pa, 16505  
 Mcclellan Kelly A, 914 Hamilton Rd, Collegeville, Pa, 19426  
 Mcclellan Matthew J, 914 Hamilton Rd, Collegeville, Pa, 19426  
 Mcclellan R C, Rr 1, Stroudsburg, Pa, 18360-0000  
 Mcclellan Rebecca J, 437 Kathleen St, Pittsburgh, Pa, 15211  
 Mcclelland Bernadette M, 821 Grakyn Ln, Philadelphia, Pa, 19128  
 Mcclelland D L, 8152 Lincoln Road, Verona, Pa, 15147-1608  
 Mcclelland Dennis A, 915 W. Norwegian Street, Pottsville, Pa, 17901  
 Mcclelland Edna M, R D 4 Box 296 Da Hall Rd, Slippery Rock, Pa, 16057-0000  
 Mcclelland Edna M, Rd 4 Hall Road 296 Da, Slippery Rock, Pa, 16057-0000  
 Mcclelland Ella S, 8401 Roosevelt Blvd Apt 313, Philadelphia, Pa, 19152-2034  
 Mcclelland Grace, Po Box 98, Phillipsburg, Pa, 16866-0098  
 Mcclelland Harold, Evergreen Trl Ct 1, Mount Bethel, Pa, 18343  
 Mcclelland John, 760 Michigan Avenue, Washington, Pa, 15301  
 Mcclelland Louise K, 41 Fieldstone Rd, Levittown, Pa, 19056-0000  
 Mcclelland Mary, 514 Washington Ave, Charleroi, Pa, 15022  
 Mcclelland Miriam T, 106 Perrytown Place, Pittsburgh, Pa, 15229  
 Mcclelland Paula K, Po Box 336, Shippensburg, Pa, 17257  
 Mcclelland Robert, 821 Grakyn Ln, Philadelphia, Pa, 19128  
 Mcclelland Robert B, Po Box 98, Phillipsburg, Pa, 16866-0098  
 Mcclelland Robert B, R D 4 Box 296 Da Hall Rd, Slippery Rock, Pa, 16057-0000  
 Mcclelland Robert B, Rd 4 Hall Road 296 Da, Slippery Rock, Pa, 16057-0000  
 Mcclelland Rose A, Or Kenneth R, 2718 Berg St, Pgh, Pa, 15203-0000  
 Mcclelland Dorothy, 15 Tree Line Drive, Holland, Pa, 18966  
 Mcclelland Deborah, Dln 001000073333 Rev Refund, Apt A8, 557 E Church Ln, Philadelphia, Pa, 19144  
 Mcclelland Eron, 2652 21th St, Largo Fl, Pa, 33774  
 Mcclimens Myrtle, Willow Valley Glen, 675 Willow Valley Square, Lancaster, Pa, 17602  
 Mccliment Roy W, 1300 Windsor Rd, Red Lion, Pa, 17356  
 Mcclinek Keyna M, 7101 N 15th Street, Apt A 4, Philadelphia, Pa, 19126

Mcclintock Agnes U, C/O Wfbg, Po Box 2005, Altoona, Pa, 16603  
 Mcclintock Melinda, 510 Vine Street, West Newton, Pa, 15089  
 Mcclintock Richard, 3353 St Vincent St, Philadelphia, Pa, 19149  
 Mcclinton Terrie, 430 W Manheim St Apt 420 B, Philadelphia, Pa, 19144  
 McCloskey And Faber Pc, 111 Witmer Road, Horsham, Pa, 19044  
 McCloskey C A, 124 Fairlane Dr Rd 1, Industry, Pa, 15052-2108  
 McCloskey Charles, 2700 Axe Factory Rd, Phila, Pa, 19152  
 McCloskey Cordis W, 54 Peachy Ann Dr, Newville, Pa, 17241  
 McCloskey Deb, 3533 Drumore Road, Philadelphia, Pa, 19154  
 McCloskey Emery L, 2563 Carnegie Dr, State College, Pa, 16803-0000  
 McCloskey Ethel, 318 Princeton Ave, Philadelphia, Pa, 19104  
 McCloskey James L., 3 Harvest Court, Clinton, Nj, 08809  
 McCloskey Jennifer, 233 3rd St, Hanover, Pa, 17331-2326  
 McCloskey Michael, 3 W King St Apt 4, Littlestown, Pa, 17340-1440  
 McCloskey Michael C, 233 3rd St, Hanover, Pa, 17331-2326  
 McCloskey Micheal, 102 Cove Circle, Lansdale, Pa, 19446  
 McCloskey Patricia, Dln 007001845729 Rev Refund, C/O M McCloskey, Rr1 Box 17m, White Haven, Pa, 18661  
 McCloskey Robert, 1130 Pin Oak Dr, Perkiomenville, Pa, 18074-945  
 McCloskey Thomas P, 314 Charles St, Southampton, Pa, 18966-0000  
 McClosky Daniel L, 206 Noble Ave, Pittsburgh, Pa, 15205  
 Mccloud Kevin, 1503 D Robinwood Drive, Clarion, Pa, 16214  
 Mccloud Petre, 6710 N Sydenham St, Philadelphia, Pa, 19126  
 Mcclowry Elaine V, Rd #4, Butler, Pa, 16001-0000  
 Mcclowry Kip Ann, Rd #4, Butler, Pa, 16001-0000  
 Mcclune Evelyn, 40 Pearl Ave, Oil City, Pa, 16301-0000  
 Mcclung Angela, 2808 Longshore Ave, Philadelphia, Pa, 19149  
 Mcclung Darryl, 1219 Swissvale Avenue, Pittsburgh, Pa, 15221  
 Mcclung Edward V, 307 Franklin St Apt 3, Quakertown, Pa, 18951  
 McClure Barbara M Et Al, 845 Kiehl Dr, Lemoyne, Pa, 17043  
 McClure Connie M, 1613 Governors Circle, Wilmington, De, 19809-2484  
 McClure James J, 614 Puddintown Rd, State College, Pa, 16801  
 McClure Joseph M, 1290 Boyce Rd, Pittsburgh, Pa, 15241-3921  
 McClure Karen A, 142 Carol St, Aliquippa, Pa, 15001  
 McClure Linda R, 822 Stanbridge St, Norristown, Pa, 19401-3645  
 McClure Maddalena, 2703 Laurel Lane, McKeesport, Pa, 15131  
 McClure Mary A, 255 E Chestnut St, Norristown, Pa, 19401  
 McClure Robert, 600 Grant St, Pittsburgh, Pa, 15219  
 McClure Robert L, 142 Carol St, Aliquippa, Pa, 15001  
 McClure Scott, 1019 Luke Ave Apt 1a, Scanton, Pa, 18510  
 McClure Sylvester Jr, 2648 Robinson Blvd 6, Pittsburgh, Pa, 15235-0000  
 McClure Thomas Jr, 318 Lexington Rd, Schwensville, Pa, 19473  
 McClurg Emma L, 101 Yarmouth Lane, Media, Pa  
 McClurg M R And Company, 983 Old Eagle School Road, Wayne, Pa, 19087  
 McClurg M R And Company Inc, 983 Old Eagle School Rd, Wayne, Pa, 19087  
 McClurg Margaret L, 2402 Rambler Rd, Wilmington, Pa, 19810  
 McClurg Mary K, 315 New St 210, Philadelphia, Pa, 19106  
 McClurg Michael R, 101 Yarmouth Lane, Media, Pa  
 McClurg Mike, 108 Cedar Manor Florence Dr, Elizabethtown, Pa, 17022  
 McClurg Robert, 1138 Byberry Rd, Bensalem, Pa, 19020-3915  
 McCobin Alice, 525 Jefferson Ave Apt 602, Scranton, Pa, 18510-2445  
 McCole Tonia L, P O Box 21, Nesquehoning, Pa, 18240  
 Mccoll Karen J, Po Box 422, East Stroudsburg, Pa, 18301  
 Mccollam Moppie, R D 4 Box 4267, Duncanon, Pa, 17020  
 Mccolley Helen L, 5816 Pine Street, Philadelphia, Pa, 19143  
 Mccolligan Alexes L M, 1 Spring Ln, E Stroudsburg, Pa, 18301  
 Mccolligan Danielle, 1 Spring Ln, E Stroudsburg, Pa, 18301  
 Mccolloch Mary, 500 E Lancaster Ave, Apt 131a, Saint Davids, Pa, 19087  
 Mccolloch William, 500 E Lancaster Ave, Apt 131a, Saint Davids, Pa, 19087  
 Mccollough Anastasia L, Po Box 341, Chicora, Pa, 16025-0341  
 Mccollough Donald C, Po Box 341, Chicora, Pa, 16025-0341  
 Mccollough Doris E, 507 W Manheim St, Philadelphia, Pa, 19147  
 Mccollough Robin, 5388c Carlisle Pike, New Oxford, Pa, 17350-9628  
 Mccollum Corey, 508 South 13th Street, Indiana, Pa, 15701-0000  
 Mccollum George R Md, 514 Beltzhoover Avenue, Pittsburgh, Pa, 15210  
 Mccollum Michael S, Apt C4, Broomall, Pa, 19008  
 Mccollum Robert E, 1248 Thomas Rd, Wayne, Pa, 19087  
 Mccolly Ida K, R D 3 Box 486b, Latrobe, Pa, 15650-9356  
 Mccombs Erna, 1000 Woodland Dr, Oakdale, Pa, 15071  
 Mccombs Madonna, 1000 Woodland Dr, Oakdale, Pa, 15071  
 Mccomsey A J, 20 Reeceville Rd, Coatesville, Pa, 19320  
 Mcconaghy Elizabeth, 2434 Merwood Lane, Havertown, Pa, 19083-1506  
 Mcconkey John X, 619 Pine Hill St, Minersville, Pa, 17954  
 Mcconlogue Edward J, 471 New Street, Bethlehem, Pa, 18017-6850  
 Mcconan Lorraine, 1321 E Sedgley Ave, Philadelphia, Pa, 19134-1519  
 Mcconnell Alexander, 330 Winders Street, Pittsburgh, Pa, 15207  
 Mcconnell Doug J, 2883 Bristol Road, Warrington, Pa, 18976  
 Mcconnell Frances V, Apt 602, 400 Cochran Rd, Pittsburgh, Pa, 15228  
 Mcconnell J K, Box 168, Rd 3, New Wilmington, Pa, 16142-9803  
 Mcconnell John F, Dln 000000320606 Rev Refund, 109 Doubletree Place, Port Matilda, Pa, 16870  
 Mcconnell Kirk S, 43 Mayfair Drive, Pittsburgh, Pa, 15228  
 Mcconnell Margaret, 2630 Woodland Rd, Roslyn, Pa, 19001  
 Mcconnell Robert, 214 Bestwick Rd, Mercer, Pa, 16137-3002  
 Mcconnell Rose, 44 South Seventh St, Darby, Pa, 19023-0000  
 Mcconnell William L, 1153 Church St, Indiana, Pa, 15701-2674  
 Mcconnon James, 2000 Market Street, Suite 2900, Philadelphia, Pa, 19103  
 Mcconomy Joseph F Jr, 375 Evergreen Dr, Lehighton, Pa, 18235-5304  
 Mcconomy Karen, 315 Keithwood Rd, Wynnewood, Pa, 19096  
 Mcconomy Lester, 2331 W Clearfield St, Philadelphia, Pa, 19104  
 Mcconville Karen, 2238 Bristol Place, Bensalem, Pa, 19020  
 Mcconville Margaret, 1020 Vine St, Scranton, Pa, 18510  
 Mcconville Marie, 110 S Graham Street, Pittsburgh, Pa, 15206-3418  
 Mcconville Marie, 5456 Penn Avenue, Pittsburgh, Pa, 15206-3445  
 Mcconville Michael, 10170 Madison Ave, Irwin, Pa, 15642  
 Mccoog David M, 628 E Mahanoy Avenue, Girardville, Pa, 17935  
 Mccool Maureen, 444 Turtle Ln, Langhorne, Pa, 19047-3160  
 Mccor Christine A, Star Route Box 174, Spring Church, Pa, 15686  
 Mccorkle Eve, 315 Grayling Ave, Narberth, Pa, 19072-1905  
 Mccorkle Grace Estate Of, 7125 Harrison Ave, Swissvale, Pa, 15218  
 Mccorkle Marc, 315 Grayling Ave, Narberth, Pa, 19072-1905  
 Mccorkle Richard C, Dln 007000417813 Rev Rebate, Apt B, 7315 West Chester Pk, Upper Darby, Pa, 19082-1616  
 Mccorkle Ronald, Rd 1 Box 60, Homer City, Pa, 15748  
 Mccormack Alexandra F, 182 Blackburn Ave, Lansdowne, Pa, 19050-1419  
 Mccormack Barbara W, 182 Blackburn Ave, Lansdowne, Pa, 19050-1419  
 Mccormack Charles J Jr, 150 W Evergreen Ave Ap, Philadelphia, Pa, 19118-0000  
 Mccormack D James, 96 S George St Ste 200, York, Pa, 17401-1432  
 Mccormack Webster J, 96 S George St Ste 200, York, Pa, 17401-1432  
 Mccormi Myron C, 174 Home St, Pittsburgh, Pa, 15201  
 Mccormick, 30 South 15th Street, Philadelphia, Pa, 19102  
 Mccormick & Co, C/O Consolidated Auditing, 417 Denford Way, Downingtown, Pa, 19335-3319  
 Mccormick & Priore, 30 36 South 15th St, Philadelphia, Pa, 19102  
 Mccormick Anthony, 337 Middle Holland Road, Holland, Pa, 18966  
 Mccormick Bonnie C Miss, Po Box 81, Southeastern, Pa, 19399  
 Mccormick Catherine L, 524 Summit Avenue, Fort Washington, Pa, 19034  
 Mccormick Charles, 223 Gates St, Philadelphia, Pa, 19127  
 Mccormick Christine, 553 Scattergood Court, Yardley, Pa, 19067  
 Mccormick Contracting, 85 Griffith Road, Muncy, Pa, 17756  
 Mccormick Daniel P, 5 Manchester Dr, Wilkes Barre, Pa, 18702  
 Mccormick David W, P O Box 1553, Beaver Falls, Pa, 15010  
 Mccormick Harry M Md, 130 Columiana Rd, Bessemer, Pa, 16112  
 Mccormick John F Md Pc, South Pa Pathology Assoc, Po Box 892, Concordville, Pa, 19331  
 Mccormick Joshua T, 325 Williams Rd, Bryn Mawr, Pa, 19010-1213  
 Mccormick Kevin, 814 N 3rd St, Bellwood, Pa, 16617  
 Mccormick Lee H, 2708 Brownsville Rd, Pittsburgh, Pa, 15227-2035  
 Mccormick M, 2638 S Dewey St, Philadelphia, Pa, 19142-0000  
 Mccormick Patrick C, 9051 Woodview Dr, Pittsburgh, Pa, 15237-5101  
 Mccormick Paul W, 200 Lee Dr Apt 28, Coraopolis, Pa, 15108-1219  
 Mccormick Sr Anna Marie, 102 Owego Turnpike, Milford, Pa, 18337  
 Mccormick Susan, 227 W Moreland Ave, Hatboro, Pa, 19040  
 Mccormick Thomas, 1545 South Hollywood St, Philadelphia, Pa, 19146-3515  
 Mccormick Thomas J, 27 Highland Ave, Pittsburgh, Pa, 15223-1821  
 Mccormick Todd D, 325 Williams Rd, Bryn Mawr, Pa, 19010-1213  
 Mccorry David C, 329 Steeple Chase Dr., Exton, Pa, 19341  
 Mccorry Richard P, 38820 Equestrian Street, Apt 43204, Farmington Hs, Mi, 48331  
 Mccough Rober, 1219 Chelton Ave, Pittsburgh Pa 15226-2303, Pittsburgh, Pa, 15226-2303  
 Mccourt Cynthia A, Suite 1800, 117 S 17th St, Philadelphia, Pa, 19103-0000  
 Mccourt Margaret, 865 W Walnut Ln, Philadelphia, Pa, 19144-0000  
 Mccourt Networking Solutions, 2113 Rubicam Avenue, Abington, Pa, 19001  
 Mccowin Tarrence A, 2021 W 33 Rd, Philadelphia, Pa, 19132  
 Mccowin William C, 36 King Ave, New Castle, Pa, 16101-1213  
 Mccown Charles, 3505 Countryside Ln, Camp Hill, Pa, 17011-1519  
 Mccown Patricia A, 3505 Countryside Ln, Camp Hill, Pa, 17011-1519  
 Mcco Carol R, 296 Grant St, Washington, Pa, 15301-4918  
 Mcco Dale M Dbm Mcco, 120 Fourth Ave., Butler, Pa, 10/22-/194  
 Mcco Daniel S., 3417 N. Fairhill Street, Philadelphia, Pa, 19140  
 Mcco Elsie, 400 4th St, Monongahela, Pa, 15063  
 Mcco Erlest, 8043 Lindbergh Blvd, Philadelphia, Pa, 19153-1109  
 Mcco Estella L, 419 N Gannon St, Lebanon, Pa, 17046-4742  
 Mcco James, 984 Oakleigh Manor Ct, Powder Springs, Ga, 30127  
 Mcco Karol L, 62 W Wilshire Dr, Phoenix, Az, 85003-1025  
 Mcco Kenneth, 6100 Grays Ave, Philadelphia, Pa, 19142-0000  
 Mcco Lucy P, 485 Park Ave, Washington, Pa, 15301  
 Mcco Lucy P, 485 Park Ave, Washington, Pa, 15301-5717  
 Mcco Lucy P, 8 8th St, Claysville, Pa, 15323-1275  
 Mcco Mark A, 2610 S. Miller Drive, Lakewood, Co, 80227  
 Mcco Michael C Jr, Po Box 2594, York, Pa, 17405  
 Mcco Michele, 43 Arbour Ct, Nottingham, Pa, 17017-9525  
 Mcco Patrick M, 267 Bushong Road, Leola, Pa, 17540  
 Mcco R J, 2600 Belmont Ave, Philadelphia, Pa, 19154  
 Mcco Vivian, 6702 Egret Pl, Philadelphia, Pa, 19142  
 Mcco William, 4683 Budd Dr, Erie, Pa, 16506-0000  
 Mccracken Ford, 7209 Mcknight Road, Pittsburgh, Pa, 15237  
 Mccracken George N, 103 Park Rd, Wyomissing, Pa, 19610  
 Mccracken Jack P, 1301 Hepburn St, Williamsport, Pa, 17701  
 Mccracken James, 306 Fitch Rd, Hatboro, Pa, 19040-3506  
 Mccracken John, 1336 Cherry St, Boothwyn, Pa, 19061  
 Mccracken Keith, 220 Walcott Street, Clymer, Pa, 15728  
 Mccracken Margaret, 46 E. Sylvan Ave, Avis, Pa, 17721  
 Mccracken Russell H, 300 Summit Ave Fl 1, Johnstown, Pa, 15905-3842  
 Mccrea Medical Associates, 301 South Seventh Ave, West Reading, Pa, 19611-0000  
 Mccraven Ernest L Jr, Rd 4 Box 4753, Glen Rock, Pa, 17327  
 Mccray Angela, 523 Hoffman Avenue, Trenton, Nj, 08618  
 Mccray Doris, 301 W Queen Ln Apt 1601, Philadelphia, Pa, 19144-4075  
 Mccray Lashawnda, 11 University Dr Apt C, Dunmore, Pa, 18512  
 Mccray Mackenzie, 517 Mountain Ave, Pittsburgh, Pa, 15210  
 Mccray Martin V, Rd 1, Box 390a, Clarks Summit, Pa, 18411  
 Mccray Mattie, 109 N 61st St, Philadelphia, Pa, 19139  
 Mccray Morris E, 2401 Edgmtont Ave, Chester, Pa, 19013  
 Mccray Morris E, 510 Beatty Rd, Springfield, Pa, 19013-0000  
 Mccray Tanya, 1419 West Main Street, Norristown, Pa, 19403  
 Mccray Tracey E, 1728 N Robinson St, Phila, Pa, 19151  
 Mccrea & Gallen Inc, 985 Old Eagle School Road, Wayne, Pa, 19087  
 Mccrea John, Po Box 172, Monroeville, Pa, 15146-0172  
 Mccready Joseph M, 1013 Longview Road, King Of Prussia, Pa, 19406-0000  
 Mccready Martha H, 1020 Wallace Ave, Pittsburgh, Pa, 15221-0000  
 Mccready Sheryl F, 1013 Longview Road, King Of Prussia, Pa, 19406-0000  
 Mccreary Robert L, Rr 1 Box 372, Windber, Pa, 15963  
 Mccreesh John Jr, 27 Glendale Rd & Ludlow St, Upper Darby, Pa, 19082-2513  
 Mccreesh Karen J, 69 Sayers Ave, Lansdowne, Pa, 19050-0000  
 Mccreight Anna, 824 Stafford St, Philadelphia, Pa, 19138-1724  
 Mccrory Gertrude E, 2628 Phillip Dr, Pittsburgh, Pa, 15241-2550  
 Mccrossan Lillian Estate Of, 427 Railroad Street, Allentown, Pa, 18102  
 Mccubbin Dari, 63 Primrose Dr, Warmminster, Pa, 18974  
 Mccue Allison, 203 Suffolk Rd, Flourtown, Pa, 19031-2117  
 Mccue Leslie A, 637 Larose St, Pittsburgh, Pa, 15226  
 Mccue Thomas, 216 Delaware Dr, Glenshaw, Pa, 15116  
 Mccue Thomas B., 6 Scenic Court, Effort, Pa, 18330  
 Mccue Thomas Custodian, 203 Suffolk Rd, Flourtown, Pa, 19031-2117

Mccuen Gary R II, 416 Nike Road, Moon Township, Pa, 15106  
Mccuen Laura W, 308 Lincoln Ave, Havertown, Pa, 19083  
Mccuen William J, 308 Lincoln Ave, Havertown, Pa, 19083  
Mccullers Carolyn, 4733 Umbria St, Philadelphia, Pa, 19127  
Mcculley Mary E, Ina, 11 Mount Hope St, Etna, Pa, 15223-0000  
Mcculley Mary E, C/O Ina, 11 Mount Hope St, Etna, Pa, 15223-0000  
Mcculley Paul, 242bolton Rd, Boward, Pa, 15619  
Mcculloch Bruce A, Po Box 131, Summeytown, Pa, 18084-0131  
Mcculloch Donald B, C/O David Hiller, 306 E 11th St, Berwick, Pa, 18603-2230  
Mcculloch Leonard, 202 S First St, West Newton, Pa, 15089  
Mcculloch Glenda, C/O Empire Planning Co, Camp Hill, Pa, 17011-0000  
Mccullough Marion L, 21 Dunlap St Apt 1, Pittsburgh, Pa, 15204  
Mccullough Ann, 105 E Chelton Road, Parkside, Pa, 19015  
Mccullough Barbara S, 5228 Windsor Blvd, Mechanicsburg, Pa, 17055  
Mccullough Betty S, 4013 Ellendale Road, Drexel Hill, Pa, 19026-0000  
Mccullough David Sr, 600 E Cathedral Rd Apt F502, Philadelphia, Pa, 19128  
Mccullough E, 7018 Montague St, Philadelphia, Pa, 19135-1704  
Mccullough Edna E Mrs, 158 N 23rd St Apt 302, Philadelphia, Pa, 19103  
Mccullough Harry J, 604 Arlington Avenue, Milmont Park, Pa, 19033  
Mccullough Helen, 5815 Willows Ave, Philadelphia, Pa, 19143-4518  
Mccullough Henry J, 307 Coltart Ave, Pittsburgh, Pa, 15213  
Mccullough Jeffrey, 4404 Pine Street, Apartment 3r, Philadelphia, Pa, 19104  
Mccullough Joan M, 623 Aljo Dr, Pittsburgh, Pa, 15241  
Mccullough John C Jr, 139 Lincoln Road, Monaca, Pa, 15061  
Mccullough John T, 623 Aljo Dr, Pittsburgh, Pa, 15241-2010  
Mccullough Joseph H Sr, 108 Cole Rd, Sarver, Pa, 16055-0000  
Mccullough Karen R, 301 Maryland Ave, Alden, Pa, 19018-3101  
Mccullough Kristi L, 3831 Rolling Hills, Lake Wales, Fl, 33898-7507  
Mccullough Marie, 23 Burd Av, 1st Fl, Upper Darby, Pa, 19082  
Mccullough Patrick D, 4758 Maniout Pl, Bensalem, Pa, 19020  
Mccullough Robert H, 3901 Commerce Ave, Willow Grove, Pa, 19090-0000  
Mccullough Robert H, 5205 S Front St, Philadelphia, Pa, 19120-0000  
Mccullough Rose Marie, 139 Lincoln Road, Monaca, Pa, 15061  
Mccullough W Thomas, Box 128, Earlvilve, Pa, 19519-0000  
Mccullough Womens Club, Helen E Lawtner, 1138 Harrison City Export Rd, Jeannette, Pa, 15644-4302  
Mccullum Irene, 614 W College St, Canonsburg, Pa, 15317-1025  
Mccumiskey Kathy, 1990 Plymouth St, Phila, Pa, 19138-0000  
Mccummins Angelina, 19 W Northview Ave, New Castle, Pa, 16105  
Mccunney Gladys, 2101 Chestnut Street #308, Philadelphia, Pa, 19103  
Mccurdy & Tremblay Pc, 1088 W Baltimore Pike, Ste 2500, Media, Pa, 19063  
Mccurdy Bonnie Kay, 7073 Carlisle Pike Lot 170, Carlisle, Pa, 17013-976  
Mccurdy Carl L Jr, 2145 Dailey Ave, Latrobe, Pa, 15650  
Mccurdy Charlotte M, 123 S Broad St, Philadelphia, Pa, 19109  
Mccurdy Debra L, 117 Elmwood Ave, Norwood, Pa, 19074-1810  
Mccurdy F Kenneth, Po Box 377, Fannettsburg, Pa, 17221-0000  
Mccurdy Lillian R, C/O W C Mckim, 400 Seventh St, Ellwood City, Pa, 16117-2021  
Mccurdy Mary, 5 Robken Rd, Roslindale, Ma, 02131-1425  
Mccurdy Ruth V, Ua 7/27/92, 324 W Vincent Street, Ligonier, Pa, 15658-0000  
Mccusker Stephen F, 1102 Shavertown Rd, Boothway, Pa, 15658-0000  
Mccutchan Donald, Rr 8, Stroussburg, Pa, 18360  
Mccutcheon E A, 1845 Allison Ave, Allison Park, Pa, 15101  
Mccutcheon Mary, 38 E South St, Mahanoy City, Pa, 17948-2743  
Mccutcheon Michael, 159 Cayuta St, Sayre, Pa, 18840  
Mccviehmann William, 142 Woodside Drive, Washington, Pa, 15301-3066  
Mcdade Edward J, 736 Agnes Ave, Morton, Pa, 19070  
Mcdade Jeanne L, 525 Circle Dr, Bridgeville, Pa, 15017  
Mcdade Mary, 3526 Frankford Ave, Philadelphia, Pa, 19134-2118  
Mcdade Paul J, 3421w Chester Pike, Newtown Square, Pa, 19073  
Mcidae Edward Edwa, 2423 S Lambert St, Philadelphia, Pa, 19145-4211  
Mcdal Corporation, 1161 Dekalb Pike, Blue Bell, Pa, 19422  
Mcdanel Heather, 411 Church St, Royersford, Pa, 19468  
Mcdaniel Ann F, Po Box 6034, San Antonio, Tx, 78209-0034  
Mcdaniel Anna L, 0, Clifton Heigh, Pa, 19018  
Mcdaniel Dale, 10621 Old Rt, Amer Gen Fin, Mckean, Pa, 16426  
Mcdaniel Evelyn L, 2 Maryland Cir, Apt 206, Whitehall, Pa, 18052  
Mcdaniel Francine, Dln 001000293719 Rev Refund, 810 Franklin St, Chester, Pa, 19013  
Mcdaniel Gregory B, 1192-Q Hickory View Dr, Spring Grove, Pa, 17362  
Mcdaniel Herve A Jr, Po Box 6034, San Antonio, Tx, 78209-0034  
Mcdaniel Kareem, 845 N. 7th Street, Philadelphia, Pa, 19123  
Mcdaniel Megan A, 1192-Q Hickory View Dr, Spring Grove, Pa, 17362  
Mcdaniel Roy L, 403 W 5th St, Royersford, Pa, 19468  
Mcdaniel Sandra, 10621 Old Rt, Amer Gen Fin, Mckean, Pa, 16426  
Mcdaniel Tina, 540 Lees Bridge Rd, Nottingham, Pa, 19362  
Mcdaniel Vicki, 1192-Q Hickory View Dr, Spring Grove, Pa, 17362  
Mcdannel Sarah, 607 E 26th St, Erie, Pa, 16504  
Mcdeavitt Daniel, Rr 1 Box 183, Slippery Rock, Pa, 16057-0000  
Mcdermit Harry, West Penn, Cresson, Pa, 16630  
Mcdermit Marie E, West Penn, Cresson, Pa, 16630  
Mcdermitt John A, 1217 East End Ave, Pittsburgh, Pa, 15218-0000  
Mcdermitt Matt, 11 Suburban Ln, Slippery Rock, Pa, 16057  
Mcdermott Agnes T, 100 Smallacombe Dr Unit 6, Scranton, Pa, 18508  
Mcdermott Ann, Columbia University, Dept Of Chem/Mail Code 31, New York, Ny, 10027  
Mcdermott Charles F, Po Box 612, Fstrvl Trvose, Pa, 19053-0612  
Mcdermott Donna C, Hold Mail, 11 Willowpond Rd, Malvern, Pa, 19355  
Mcdermott Eileen Marie, 5636 Heiskell St, Philadelphia, Pa, 19144-1342  
Mcdermott George, 325 Mckinley Ave, Washington, Pa, 15301  
Mcdermott Hugh P, 707 S Schell St, Philadelphia, Pa, 19147-2035  
Mcdermott Ida Elizabeth, 406 E Flora St, Philadelphia, Pa, 19125-3316  
Mcdermott Jeffrey S, 11 Willow Pond Rd, Malvern, Pa, 19355-0000  
Mcdermott Kelly M, Apt G, Quakertown, Pa, 18951  
Mcdermott Michael, 1830 Strahle St, Philadelphia, Pa, 19152  
Mcdermott Michelle, 908 Baylowell Drive, West Chester, Pa, 19380  
Mcdermott Olin, Po Box 210, Wilkes Barre, Pa, 18702  
Mcdermott Paul J, 100 Smallacombe Dr Unit 6, Scranton, Pa, 18508  
Mcdermott Rita, 216 Wyncliffe Av, Clifton Heights, Pa, 19018  
Mcdevitt Colleen J, 5182 Westley Dr, Clifton Heights, Pa, 19018-1026  
Mcdevitt Daniel T, 120 W 3rd Av, Conshohocken, Pa, 19428  
Mcdevitt Edward, 1140 Unruh Ave, Philadelphia, Pa, 19111-4938  
Mcdevitt Edwin R, Po Box 284, Abington, Pa, 19001  
Mcdevitt Esther, Po Box 879, Kimberton, Pa, 19442-0000  
Mcdevitt Helen T, 4754 Hartel Ave, Philadelphia, Pa, 19136-3307  
Mcdevitt Irene, 1140 Unruh Ave, Philadelphia, Pa, 19111-493  
Mcdevitt James L, 216 E Garfield St, Shippensburg, Pa, 17257-2002  
Mcdevitt John F, 4754 Hartel Ave, Philadelphia, Pa, 19136-3307  
Mcdevitt Joseph A, 2939 Ogden St, Philadelphia, Pa, 19130-1133  
Mcdevitt Mary Jane, 1456 Cotton St, Reading, Pa, 19602-2145  
Mcdevitt Maty K, Hallman Champion Collision Cen, 944 1/2 West 2nd Street No 2, Erie, Pa, 16507  
Mcdevitt Robert, 5182 Westley Dr, Clifton Heights, Pa, 19018-1026  
Mcdevitt Robert J, 5182 Westley Dr, Clifton Heights, Pa, 19018-1026  
Mcdevitt Scott J, 2849 Benner St, Philadelphia, Pa, 19149-3508  
Mcdiarmid Lucy, 1931 Panama St, Phila, Pa, 19103  
Mcdonagh M K, 10a Henderson St, Huntingdon, Fc  
Mcdonald Alison, 7350 Rural Lane, Philadelphia, Pa, 19119  
Mcdonald Anne, 5716 Hoffman St, Phila, Pa, 19143  
Mcdonald Ashley, 3207 B Powelton Ave, Philadelphia, Pa, 19104  
Mcdonald Bernard, 5716 Hoffman St, Phila, Pa, 19143  
Mcdonald Brenda J, 128 S 4th St, North Wales, Pa, 19454-2829  
Mcdonald Carol A, 1st Floor 908 Island Ave, Mckees Rocks, Pa, 15136  
Mcdonald Catherine, 450 Domino Lane, #D3, Philadelphia, Pa, 19128  
Mcdonald Chris, 2622 N Lawrence St, Philadelphia, Pa, 19133  
Mcdonald Christopher, 1318 Hilltop Rd, Erie, Pa, 16509-0000  
Mcdonald Clyde, 329 Wallace Run Road, Beaver Falls, Pa, 15010  
Mcdonald Dana M, Po Box 311, Mendham, Nj, 07945  
Mcdonald Daniel, 2127 Green Lane Rd, Green Lane, Pa, 18054-9536  
Mcdonald Deborah A, 2503 Jenny Lind St, Mc Keesport, Pa, 15132  
Mcdonald Doris, 126 E Edgewood Ave, New Castle, Pa, 16105  
Mcdonald Doris D, #1, Po Box 242, Cheswick, Pa, 15024-0000  
Mcdonald Douglas, 3205 W Allegheny, Phila, Pa, 19132-0000  
Mcdonald Eugene, R-78 Memorial St, Exeter, Pa, 18643  
Mcdonald Eva, Rr 6 Box 120, Waynesburg, Pa, 15370  
Mcdonald Francis, 320 Charles St, Old Forge, Pa, 18518  
Mcdonald Francis C, 3955 Bigelow Blvd, Apt 807, Pittsburgh, Pa, 15213-1238  
Mcdonald James, 1st Floor 908 Island Ave, Mckees Rocks, Pa, 15136  
Mcdonald James, 450 Domino Lane, #D3, Philadelphia, Pa, 19128  
Mcdonald Joan, 1514 Delaware St, Dunmore, Pa, 18509-2024  
Mcdonald Joanne E, 319 West St, Pittsburgh, Pa, 15221  
Mcdonald John W Jr, 660 N Wade Ave, Washington, Pa, 15301-6604  
Mcdonald Jonathan D, 711 S 20th St, Philadelphia, Pa, 19146  
Mcdonald Joseph A, 3349 Delaware Ave, Pittsburgh, Pa, 15214  
Mcdonald Jr Mcdonald, Pike Box 54, Gwynedd Valley, Pa, 19437  
Mcdonald Kathryn C, 721 Lenmore Avenue, Rockville, Md, 20850  
Mcdonald Keith, 2112 Foster Ave Circle, Bristol, Pa, 19007  
Mcdonald Larry E, 202 Townhouse, Hershey, Pa, 17033  
Mcdonald Leonard, R R #2 Box 96 H, Orangeville, Pa, 17859  
Mcdonald Levi, 411 Meadowbrook Lane, Glenside, Pa, 19038  
Mcdonald Linda, 308 W Brookhaven Rd, Wallingford, Pa, 19086-6809  
Mcdonald Louise, Po Box 68, Slippery Rock, Pa, 16057-0000  
Mcdonald M Y, 105 Wagonwheel Rd, Danville East, Pa, 17821-0000  
Mcdonald Marianne C, 1445 Indian Mountain Lk, Albrightsville, Pa, 18210-8128  
Mcdonald Marion E, 5618 Applebutter Hill Rd, Coopersburg, Pa, 18036  
Mcdonald Mark J, 820 Birdell Rd, Honey Brook, Pa, 19344-1286  
Mcdonald Mark W, 6799 Anthony Highway, Waynesboro, Pa, 17268-9782  
Mcdonald Michael, 2016 Green Ridge Street, Dunmore, Pa, 18512  
Mcdonald Michael, 450 Domino Lane, #D3, Philadelphia, Pa, 19128  
Mcdonald Myles T, 6464 Morris Pk Rd, Philadelphia, Pa, 19151-0000  
Mcdonald Paul, 104 Bedford St, Forty Fort, Pa, 18704  
Mcdonald Peter R, 229 Yale Dr, Alexandria, Va, 22314  
Mcdonald Robert Cust, 820 Birdell Rd, Honey Brook, Pa, 19344-1286  
Mcdonald Safety Equipment, Po Box 6004, Wilmington, De, 19804-0601  
Mcdonald Sean, 79 Woodland Rd, Pittsburgh, Pa, 15232  
Mcdonald Sean C, Dln 991201939333 Rev Refund, 79 Woodland Road, Pittsburgh, Pa, 15232  
Mcdonald Shawn P, 1624 Riegel St, Hellertown, Pa, 18055  
Mcdonald Thomas J, 2121 Wayne Avenue, Scranton, Pa, 18508  
Mcdonald Will, 2957 N Bonsoll, Philadelphia Pa 19132-2008, Philadelphia, Pa, 19132-2008  
Mcdonalds #2940, 516 W Lancaster Ave, Wayne, Pa, 19087  
Mcdonnell Allen I, 126 Springs Ave, Gettysburg, Pa, 17325  
Mcdonnell Archie J, 109 Kathryn Street, Boalsburg, Pa, 16828  
Mcdonnell Claire, 647 Alcott St, Phila, Pa, 19120  
Mcdonnell Donald, Wyncote House, 25 Washington Ln Apt 324, Wyncote, Pa, 19095-0000  
Mcdonnell Jeffrey L, Shelean L Mc Donnell And, Harris Savings Bank, 408 North Second Street, Lebanon, Pa, 17046-3815  
Mcdonnell Joseph, 12 Taisley Court, Medford, Nj, 08055  
Mcdonnell Julia, 1208 Rodgers St, Pittsburgh, Pa, 15207-0000  
Mcdonnell Kathleen A, 416 Penn Ave, Hawley, Pa, 18428  
Mcdonnell M C, 6609 Kinsman Rd, Pittsburgh, Pa, 15217-1310  
Mcdonnell Mary C, 228 W 4th Avenue, Apt 2, Conshohocken, Pa, 19428-1644  
Mcdonnell Sylvia Tsu, 18 Campus Blvd Ste 100, Newtown Square, Pa, 19073  
Mcdonough Margaret, 205 S Homeward Ave, Pittsburgh, Pa, 15208-0000  
Mcdonough Mary, 311 Prospect Ave, Scranton, Pa, 18500  
Mcdonough Mary A, 134 44th St, Pittsburgh, Pa, 15201  
Mcdonough Patricia, 346 Maple Terr, Pittsburgh, Pa, 15211-1510  
Mcdonough Patrick J Md, 800 Chester Pike, Sharon Hill, Pa, 19079-1400  
Mcdonough Robert H, 3321 Commanche, Pittsburgh, Pa, 15241-1540  
Mcdonough Stanley, 432 Kathleen St, Pittsburgh, Pa, 15211  
Mcdonough W Jr, 140 Lincoln Ave, Carbondale, Pa, 18407  
Mcdougall Edward, 601 Arlingham Rd, Flourtown Pa, Pa, 19031-1701  
Mcdougall Edward, Morris Rd 1108 Apt Pcu 29, Blue Bell, Pa, 19422  
Mcdougall Edward, Po Box 81108, Apt Pcu29, Blue Bell, Pa, 19422  
Mcdougall Rose, Po Box 1108 Morris Rd, Blue Bell, Pa, 19422-0767  
Mcdowell A M, 404 Cheswick Place, Rosemont, Pa, 19010-0000  
Mcdowell Associates Pc, 512 Spring Lane, Wyndmoor, Pa, 19038  
Mcdowell Brian W, Dln 007001990841 Rev Refund, 5115c North Tryon Stre, Charlotte, Nc, 28213  
Mcdowell Delores L, 1815 N 3rd Fl St, Harrisburg, Pa, 17103  
Mcdowell Ethel Cook, 35 Hoover Dr, Chambersburg, Pa, 17201-0000  
Mcdowell Etta A, P O Box 27568, Phila, Pa, 19118-0568  
Mcdowell Geraldine, 256 Smithfield St, New Castle, Pa, 16101



Mcdowell Helen M, 812 Clearview Dr, Verona, Pa, 15147  
Mcdowell Insur, 451 S Bethlehem Pike, Ft Washington, Pa, 19034  
Mcdowell Insurance, 225 Walker Road, Chambersburg, Pa, 17201  
Mcdowell John, 329 Gladstone St, Philadelphia, Pa, 19148  
Mcdowell Joseph, 5601 Mervine St, Philadelphia, Pa, 19141-4115  
Mcdowell Joyce P, 452 Roneys Corner Rd, Oxford, Pa, 19363-0000  
Mcdowell Kathryn E, 4723 Fowler St, Philadelphia, Pa, 19127  
Mcdowell Kimberly, Rr 1 Box 576, Morrisdale, Pa, 16858-9517  
Mcdowell Louise, 597 Wanamaker Rd, Jenkintown, Pa, 19046-2219  
Mcdowell Mildred, 2230 N Mascher St, Philadelphia, Pa, 19133  
Mcdowell Patrick, 256 Smithfield St, New Castle, Pa, 16101  
Mcdowell Sherwin T, 1035 Land Title Bldg, Philadelphia, Pa, 19110-0000  
Mcdowell William C, 6707 Pechin St, Philadelphia, Pa, 19128  
Mcdowelle Roberta, 2967 W School House C905, Philadelphia, Pa, 19144-5222  
Mcduffee Hortense Ira, 234 Media Station Road, Media, Pa, 19063  
Mcduffee Jane D, 320 Old Babcock Trl, Gibsonia, Pa, 15044  
Mcduffee Lynn E, R D 1, Esperance, Ny, 12066-9801  
Mcduffee Neal P, 320 Old Babcock Trl, Gibsonia, Pa, 15044  
Mcduffie James, Hold Due To Return Mail, 2004 E Cheltenham Ave, Philadelphia, Pa, 19138  
Mcduffie Kenneth, 1911 Main St, Northampton, Pa, 18067  
Mceachern Eleanor, 362 Church Road, Philadelphia, Pa, 19144-5818  
Mcdowdney Joseph, Po Box 46, Buck Hill Falls, Pa, 18323  
Mcelhany Shawna, 813 W Main St, Carnegie, Pa, 15106  
Mcelhany Shawna A, Dln 005000252464 Rev Refund, 813 West Main Street, Carnegie, Pa, 15106  
Mcelhenny Christine M, 131 East Mahanoy Ave, Mahanoy City, Pa, 17948  
Mcelhenny James P, 139 Barrie Rd, Ardmore, Pa, 19003  
Mcelheny Rosalie M, Po Box 61, Loretto, Pa, 15940-0061  
Mcelroy Irene E, 832 W Liberty St, Allentown, Pa, 18102  
Mcelroy Anna, 6309 Darlington Road, Pittsburgh, Pa, 15217-1835  
Mcelroy Dorothy M, 617 Artwood Dr, Philadelphia, Pa, 19115-2826  
Mcelroy Ploss Mildred S, 629 N Center St, Corry, Pa, 16407-0000  
Mcelwain James, 222 W. Edison Ave., New Castle, Pa, 16101  
Mcelwee Jeannie, 1310 Julieanna Dr, W Chester, Pa, 19380  
Mcenroe Haley E, 1212 Candytuft, West Chester, Pa, 19380  
Mcenree Sarah Elizabe, 150 N Franklin St, Washington, Pa, 15301-4308  
Mcentee Dawn, 441 Blue Mtn Parkway, Harrisburg, Pa, 17112  
Mcentee Gregory, 3429 Parkside Ave, Huntingdon Valley, Pa, 19006  
Mcentee Julia F, 3108 Emerald St, Philadelphia, Pa, 19134-3102  
Mcentee Michael, 6506 Torresdale Ave, Philadelphia, Pa, 19135-2822  
Mceuen Carolyn N, 15 Beechwood Ave, Malvern, Pa, 19355-1504  
Mcever Mitzi, 210 Ashbury Manor E., Meadville, Pa, 16335  
Mcew Harry Frank Estate, P O Box 132, Clarion, Pa, 16214  
Mcewen Richard, 915 Pike Street, Lemont, Pa, 16851-1195  
Mcewen Wendy L, 0856 Ptl Quality, Reading, Pa, 19603  
Mcewen William E, 525 Lancaster Rd, Reading, Pa, 19611  
Mcfad Raymond J, Po Box 143, Abington, Pa, 19001  
Mcfadden Almira, 3821 Cambridge St, Philadelphia, Pa, 19104  
Mcfadden Anna M, 1925 Turner St, Allentown, Pa, 18104  
Mcfadden Arthur, 812 Grove Ave, Springfield, Pa, 19064-3716  
Mcfadden Charles, 272 Blanchard Rd, Drexel Hill, Pa, 19026-0000  
Mcfadden Denise D, 605 Ironwood Ct, Mars, Pa, 16046-9143  
Mcfadden Dolores M, 3769 Hawthorne Dr, Center Valley, Pa, 18034  
Mcfadden Edward T, 3769 Hawthorne Dr, Center Valley, Pa, 18034  
Mcfadden Elizabeth, 5 Hopkins Ave, Glenolden, Pa, 19036  
Mcfadden Florence, 207 E Phil-Ellena Street, Philadelphia, Pa, 19119  
Mcfadden Joseph C, 1870 Pine Howlow Rd Lot 19, Hermitage, Pa, 16148  
Mcfadden Kelly, L 2022 Swarr Run Rd, Lancaster, Pa, 17601  
Mcfadden Laurie, Po Box 160, Parker, Pa, 16049  
Mcfadden Letitia, Po Box 7783, Philadelphia, Pa, 19101  
Mcfadden Lila, 4736 Kansas St, Pittsburgh, Pa, 15290  
Mcfadden Madge, 272 Blanchard Rd, Drexel Hill, Pa, 19026-0000  
Mcfadden Sharon S, 1012 Steeplechase Drive, Lancaster, Pa, 17601-0000  
Mcfadden William, 247 Linden Court, Bensalem, Pa, 19020  
Mcfaddon Melissa A, 126 Brown St, 59 So Gallatin Ave, Uniontown, Pa, 15401  
Mcfadgen Edna P, 915 Whitney Lane, Maple Glen, Pa, 19002  
Mcfall Anita A, 102 N Market St, Selingsgrove, Pa, 17870-1906  
Mcfall George, 2103 N Woodstock St, Phila, Pa, 19121-1424  
Mcfarlan Harry, 19 W Spruce St, Bethlehem, Pa, 18018-2723  
Mcfarland Andrew H, Attn Ms Kim Frasch, 35 West 3rd Avenue Po Box, Collegeville, Pa, 19426  
Mcfarland Andrew H, Attn: Ms Kim Frasch, 35 West 3rd Avenue Po Box, Collegeville, Pa, 19426  
Mcfarland Carter A, Dln 005000135006 Rev Refund, 227 Locust St, Lancaster, Pa, 17602  
Mcfarland Davies, 1 Gateway Center 10th Floor, Pittsburgh, Pa, 15222  
Mcfarland Dennis M, 600 Ross Avenue, Pittsburgh, Pa, 15221-0000  
Mcfarland Donald, Dln 007000510806 Rev Rebate, 2738 Valley Rd, Mercer, Pa, 16137-2140  
Mcfarland Fussell, 5654 Cherry St, Philadelphia, Pa, 19139  
Mcfarland Josephine, 2990 Holme Ave, Philadelphia, Pa, 19136-1830  
Mcfarland Josephine M, 2990 Holme Ave, Philadelphia, Pa, 19136-1830  
Mcfarland Merrill L, 1060 Pocopson Rd, West Chester, Pa, 19382  
Mcfarland Robert M Jr, 65 Deer Path Dr, Churchville, Pa, 18966-0000  
Mcfarland William, 15 Cedarbrook Dr, Greensburg, Pa, 15601  
Mcfaters A J, 112 River Ave, Latrobe, Pa, 15650-0000  
Mcfaters Roy E, 208 Garfield Street, Johnstown, Pa  
Mcferran John N, Rd #1, Alburtis, Pa, 18011-9801  
Mcferran Lorraine R, Rd #1, Alburtis, Pa, 18011-9801  
Mcfetridge E, 8719 Frankford Ave, Phila, Pa, 19136  
Mcfetridge Georg, 3013 N 8th St, Philadelphia, Pa, 19133-2021  
Mcfetridge William G, P O Box 531, Exton, Pa, 19341-0531  
Mcfiane Vera, 211 N 61st St, Philadelphia, Pa, 19139-1106  
Mcgauffic Brian C, 108 Cheshire Ln, Mc Murray, Pa, 15317  
Mcgal Edward, C/O Dept Social Work, St Francis Medical Center, Pittsburgh, Pa, 15201  
Mcgann Eleanor J Mrs, 1112 Shaw Dr, Ft Washington, Pa, 19034-1727  
Mcgann Joseph, 3802 Eland Downe, Phoenixville, Pa, 19460  
Mcgann Robert Bruce, 1112 Shaw Dr, Washington, Pa, 19034-1727  
Mcgarity Cornelius J, 4610 Pine St, Philadelphia, Pa, 19143-0000  
Mcgarney Helen J Flick, 503 Greenwood Drive, Grove City, Pa, 16127-2204  
Mcgarrick Lillian E, 655 Melrose Ave, Ambridge, Pa, 15003  
Mcgarry Daniel, 329 Dudley Ave, Narberth, Pa, 19072  
Mcgarvey Denis, Box 283, Lederach, Pa, 19450-0283  
Mcgarvey Johanna, 145 E Albanus St, Philadelphia, Pa, 19120-3501  
Mcgarvey Joseph F X Md Jr, 14-B Memorial Dr, Doylestown, Pa, 18901-0000  
Mcgaughey Walter L, West Depot, Youngwood, Pa, 15697  
Mcgaughey Vaughn L, 67 Ridge Ave, Homer City, Pa, 15748  
Mcgauley Diana L, 229 Bickley Rd, Glenside, Pa, 19038  
Mcgaurn John, Center City Medical S, 1109 Walnut Street, Philadelphia, Pa, 19107-0000  
Mcgeachy Wilhelmenia, 382 E Upsal St, Phila, Pa, 19119  
Mcgeady James Jr, 7143 Montour St, Philadelphia, Pa, 19111-4014  
Mcgeary Garrie G, 3823 Provost Rd, Pittsburgh, Pa, 15227-1129  
Mcgeary James E, 3005 Brodhead Rd, Suite 185, Bethlehem, Pa, 18020  
Mcgeary W Roy, 3823 Provost Rd, Pittsburgh, Pa, 15227-1129  
Mcgee Claudine, 138 Montrose, Apt 23, Bryn Mawr, Pa, 19010  
Mcgee Coleen, P O Box 107, Narberth, Pa, 19072-010  
Mcgee Dennis J, 99281735, 3403 Horton Road, Newtown Square, Pa, 19073  
Mcgee Dora, 1628 Susquehanna Ave, Philadelphia, Pa, 19114  
Mcgee E, C/O Dolores E Mcgee, 4155 Forrest Island Dr, Orlando, FL, 32826  
Mcgee Elijah R, 325 Harry Rd, Coatesville, Pa, 19320  
Mcgee Janelle O, Rr 9, York, Pa, 17402  
Mcgee Joseph M, 6 Veneze Drive, Pittsburgh, Pa, 15205  
Mcgee Kevin F, 1001 Mulberry Apt A, Scranton, Pa, 18510  
Mcgee Paul M, 520 Broad St., Montoursville, Pa, 17754  
Mcgee Rae, 60 Tennis Avenue, Ambler, Pa, 19002-0000  
Mcgee Robert, Po Box 326, Fairchance, Pa, 15436  
Mcgee Robert P, 145 N Llanwellyn Ave, Glenolden, Pa, 19036  
Mcgeehan James E, 325 Upper Valley Rd, North Wales, Pa, 19454  
Mcgeehan Meghan E, 320 E Beaver Ave, Apt, State Colle, Pa, 16801  
Mcgeehan Daniel T, P O Box A, Morrisville, Pa, 19067  
Mcgettigan Daniel G, 123 Moss St, Reading, Pa, 19601  
Mcgettigan Robert, 634 W Cayuga St, Philadelphia, Pa, 19140-2339  
Mcgettigan Susan, 47 W Winona Ave, Norwood, Pa, 19074-1415  
Mcgibbon Joyce L, 2425 W Chester Rd, Coatesville, Pa, 19320-4728  
Mcgibbon Verdun R, 2425 W Chester Rd, Coatesville, Pa, 19320-4728  
Mcgill Barbara E, 1230 Richmond Street, Pittsburgh, Pa, 15218  
Mcgill Cynthia N, 425 W Fairmount Av, State College, Pa, 16801  
Mcgill Ellen, Po Box 451, Mt Gretna, Pa, 19064  
Mcgill Evelyn R, Po Box 5744, Philadelphia, Pa, 19120-0244  
Mcgill Herman I, 8301 Thouron Avenue, Philadelphia, Pa, 19150  
Mcgill John F, 6064 Ridge Ave, Phila, Pa, 19128  
Mcgill Kim, 714 S. Dickerson St., Philadelphia, Pa, 19145  
Mcgill Loretta F, Dln 001000524036 Rev Refund, 121 Beechwood Dr, Middletown, Pa, 17057  
Mcgill Robert, Dln 007000096022 Rev Rebate, 715 Mercer St 112, Pittsburgh, Pa, 15219-4143  
Mcgill Sheila, 2104 S John Russell A, Elkins Park, Pa, 19027-1006  
Mcgill Steven, 11594 Kimberly Dr, Greencastle, Pa, 17225-9438  
Mcgill Teresa B, 139 Lincoln Avenue, Havertown, Pa, 19083-3412  
Mcgill Timothy, 298 Woburn St, Reading, Pa, 18672  
Mcgill Timothy J, Rr 1 Box 1522a, Spring Grove, Pa, 17362  
Mcgill University, Mcgill Intl. Mgmt. Mgmt. Office: Bronfman 589, Montreal, Pq, H3A1G5  
Mcgillan Esther, 3403 Lansing St, Philadelphia, Pa, 19136-3033  
Mcgillieddy Cornelious, 1500 Civedan, Philadelphia, Pa, 19150  
Mcgillieubby Rose, 1500 Civedan, Philadelphia, Pa, 19150  
Mcginley Albert, 2152 Wylie, Pittsburgh, Pa, 15219  
Mcginley Andrew S, 114 Avon Rd, Haverford, Pa, 19041  
Mcginley Anthony W, 333 N. Vine Street, Mount Carmel, Pa, 17851  
Mcginley Family Associates, Grogan Graffam Mcginley &, Lucchino, Attn: Jack Mcginley Jr, Pittsburgh, Pa, 15222  
Mcginley James, 3305 Brighton St, Philadelphia, Pa, 19149  
Mcginley Joseph A, 1750 Karen Dr, Pottstown, Pa, 19464  
Mcginley Lisa M, 324 Kimber Dr., Phoenixville, Pa, 19460  
Mcginley Robert J, C O Pacifico Mazda 6715 Essin, Philadelphia, Pa, 19153  
Mcginley Rosanne M, 109 W Ridley Ave, Norwood, Pa, 19074  
Mcginn Dorothy, 2826 Springfield Road, Broomall, Pa, 19008  
Mcginn Edward, 1417 Bramble Ln, West Chester, Pa, 19380-0000  
Mcginn Joseph, 7950 Henry Ave Apt 28a, Philadelphia, Pa, 19128  
Mcginn Michael, 212 Riverbend Terrace, East Stroudsburg, Pa, 18301  
Mcginn Ryan P, 1320 Mark Drive, West Chester, Pa, 19380  
Mcginnis Cynthia D, Ppfc Trust Co, 623 E Logan Ave, Altoona, Pa, 16602-5328  
Mcginnis Dwight R, Po Box 708, West Chester, Pa, 19381  
Mcginnis Helen, 3146 Salmon St, Philadelphia, Pa, 19134-5830  
Mcginnis John P, Po Box 754, Reading, Pa, 19607-0754  
Mcginnis Maureen T, 365 Fanshawe Street, Philadelphia, Pa, 19111  
Mcginnis Robert, 219 South Mcdade Blvd, Apt G, Glenolden, Pa, 19036  
Mcginnis Roger, 121 Andover Dr, Exton, Pa, 19341-1504  
Mcginnis Wendy, 2002 Riverside Dr #2 S, Williamsport, Pa, 17701  
Mcginnis William T, 918 Jenkintown Rd, Elkins Park, Pa, 19027-1631  
Mcginny Romeomary, 955 Roundtop Road, Middletown, Pa, 17057-3618  
Mcginny Dennis, Ta 21st Ward, Senior League 576 Hermitage Street, Philadelphia, Pa, 19128  
Mcginty Michael I, Rr 1 Box 211, Mineral Point, Pa, 15942  
Mcginty Robert G, 301 San Juan Dr Apt 4, Mc Keesport, Pa, 15133  
Mcginty Robert J, 222 E Broad St Apt 105, Tamaqua, Pa, 18252-2017  
Mcgiver Kathleen, 69 Benjamin Ave, Conyngham, Pa, 18219  
Mcgiver Bindery Inc, 361 W Gordon St, Allentown, Pa, 18102  
Mcgovern Isabel K, 1136 Oakmont Ave, Oakmont, Pa, 15139  
Mcgivney Eldren, 957 16th St, Altoona, Pa, 16601  
Mcglade Harry J, 440 Walker Rd, Wayne, Pa, 190871418  
Mcglamery Muriel E, 6252 Wissahickon Ave, Philadelphia, Pa, 19144-0000  
Mcglathery Ruby G, 200 W Lincoln St, Media, Pa, 19063-3119  
Mcglave Marion, 4100 Barnett St, Philadelphia, Pa, 19135-3012  
Mcglawn And Mcglawn Inc, 501 E Washington Ln Ste 203, Jenkintown, Pa, 19046  
Mcglin Catharine, 116 Upland Rd, Havertown, Pa, 19083  
Mcglinchey Barbara J, 503 Midvale Ave, Upper Darby, Pa, 19082-0000  
Mcglinchey Donald, 150 Allendale Rd, Suite 2245, Financial Resource Services, King Of Prussia, Pa, 19406  
Mcglinchey Kathleen, 1524 S Newkirk St, Philadelphia, Pa, 19146  
Mcglinchey Kevin, 1524 S Newkirk St, Philadelphia, Pa, 19146

McGlinchey Michell, 503 Midvale Ave, Upper Darby, Pa, 19082-0000  
 McGlinchey Thomas J Jr, 503 Midvale Ave, Upper Darby, Pa, 19082-0000  
 Mcglinn Terrence J, Po Box 8321, Reading, Pa, 19603-8321  
 Mcglinsey Brad, 2765 Axe Factory Road, Philadelphia, Pa, 19152  
 Mcglinsey Lynn, 9601 Ashton Rd, Apt A 16, Philadelphia, Pa, 19114  
 Mcglyer Lin, 134 Brownsville Rd, Butler, Pa, 16002  
 Mcglynn Gloria, Dln 000000291734 Rev Refund, 112 E Carey St, Plains Twp, Pa, 18705  
 McGoff Mary R, 691 Carlisle Dr, Morrisville, Pa, 19067-6805  
 McGonagle Edith, Center St, Rochester Pa 15074, Rochester, Pa, 15074  
 McGonigal G Carla, 8055 Moro St, Philadelphia, Pa, 19136-0000  
 McGonigal Shawn T, 361 Locke Heights Rd, Bangor, Pa, 18013  
 McGonigle A J, 213 Country Club Rd, Cresson, Pa, 16630  
 McGonigle Margaret, Dln 007000113736 Rev Rebate, 334 Andrews Ave, Glenolden, Pa, 19036-1702  
 McGonigle Margaret M, 334 Andrews Ave, Glenolden, Pa, 19036  
 McGonigle Verna A, Rr 4 Box 665, New Castle, Pa, 16101-9407  
 McGorry Newman & Spikol, 401 N 17th St-Suite 105, Allentown, Pa, 18104  
 McGough Louis R, 1977 Minno Dr, Johnstown, Pa, 15905  
 McGough Roger A, 221 Melvin Dr, Pittsburgh, Pa, 15236-0000  
 McGough Thomas, 4311 Inland Avenue, West Mifflin, Pa, 15122  
 McGovern Francine C, 3131 Knights Rd, 1-7, Bensalem, Pa, 19020  
 McGovern Francis, 303 E Hinckley Ave, Ridley Park, Pa, 19078  
 McGovern Mary A, 5429 Sylvester St, Philadelphia, Pa, 19124-1108  
 McGovern Mary M, 5200 Hilltop Dr, Brookhaven, Pa, 19015  
 McGovern Sheila M, Dln 001000197119 Rev Refund, 38 Progress Place, Voorhees, Nj, 8043  
 McGovern William, 225 W Clapier St, Phila, Pa, 19144  
 McGow Preston L, 3514 Lancaster Ave # 418, Philadelphia, Pa, 19104  
 McGowan Beth Ann, 875 Salt Springs Rd, Syracuse, Ny, 13224-1621  
 McGowan Catherinei, C/O Beneficial Bank, Po Box 40058, Phila, Pa, 19106  
 McGowan Debra L, 94 735 Kanaloa Street, Waitahu, Hi, 96797  
 McGowan Estelle, 1719 Grove Street Apt 14, Glenview, Il, 60025-3049  
 McGowan Genevieve, 132 Adams St, Freeland, Pa, 18224-2102  
 McGowan Kemberly V, 12500 Torrey Rd, Philadelphia, Pa, 19154-1919  
 McGowan Margaret, 230 Barbara Dr, Mc Kees Rocks, Pa, 15136  
 McGowan Mary, 434 E 8th Ave, Conshohocken, Pa, 19428  
 McGowan Matthew R, 1345 Illinois Ave, Dormont, Pa, 15216  
 McGowan Robert D, 10782 Heather St, Apt A, Philadelphia, Pa, 19116  
 McGowan Robert R, 340 E Grandview Ave, Zelienople, Pa, 16063-0000  
 McGowan Sara R, 2519 Wedgemere St, Pittsburgh, Pa, 15226-0000  
 McGowan Sara R, Apt 7, 227 S Mathilda St, Pittsburgh, Pa, 15224-0000  
 McGowan T F, 7 N Columbus Boulevard, Philadelphia, Pa, 19106-0000  
 McGowan Thomas A, 209 W Market St, Danville, Pa, 17821  
 McGowan Thomas J, 12250 Mountain Rd, Orrstown, Pa, 17244  
 McGowen Joseph W, 2715 Village Pennbrook, Levittown, Pa, 19054-4236  
 McGown Intermac Inc, 785 Plymouthave Ste 310, Canada H4p 1b3, ??  
 Mcgrail Catherine, Dln 007000308325 Rev Rebate, 1923 S 3rd Street, Philadelphia, Pa, 19148-2604  
 Mcgranaghan Daniel Jr, 5345 Oxford Dr Apt 60, Mechanicsburg, Pa, 17055  
 McGrane Francis T, County Line Rd Box 216, Gap, Pa, 17527  
 McGrane Lucy, 5266 Jefferson, Philadelphia, Pa, 19131  
 McGrath Anita, 470 Maxine Drive, Lehighton, Pa, 18235  
 McGrath Anne, 857 N 25th St, Philadelphia, Pa, 19130-1833  
 McGrath Charles F, 32 W Leary Ave, Springfield, Pa, 19064  
 McGrath Daun L, 404 W North Ave 1, Pittsburgh, Pa, 15212  
 McGrath Ethel, 303 W State St Apt 301, Doylestown, Pa, 18901-3570  
 McGrath John, 17 Amberwood Drive, Atkinson, Nh, 03811  
 McGrath John P, 6016 Beldon Street, Philadelphia, Pa, 19149  
 McGrath Michael, 202 Penn Street, Bloomsburg, Pa, 17815  
 McGrath Patrick G Custodian, C/O Steven Springs Farms, Champion, Pa, 15622  
 McGrath Steven L, 1347 Heller Drive, Yardley, Pa, 19067  
 McGraw Catherine, 444 Washington, Freeland Pa 18224-2149, Freeland, Pa, 18224-2149  
 McGraw Christy L, R R 1 Box 357a2, Montrose, Pa, 18801  
 McGraw Daniel R, 7227 Witherspoon St, Pittsburgh, Pa, 15206  
 McGraw G Perrin, 107 Inverrary Dr, Blue Bell, Pa, 19422  
 McGraw Isaac R, 2963 Windy Bush Rd, Newtown, Pa, 18940-0000  
 McGraw Jerome And II, 14 Caren Drive, Grantville, Pa, 17028  
 McGraw Richard W Jr, 621 Tenth Ave, Prospect Park, Pa, 19076-0000  
 McGraw Sean R, R R 1 Box 357a2, Montrose, Pa, 18801  
 McGraw's Consulting Agency, \*Name Chng Use 31184070\*, 905 E. Vernon Rd, Philadelphia, Pa, 19150  
 McGray Annie, 219 Walnut St, Phoenixville Pa 19460-3531, Phoenixville, Pa, 19460-3531  
 McGregor David J, 755 B Chislette St, Pittsburgh, Pa, 15206-0000  
 McGregor James A, Po Box 1235, E Stroudsburg, Pa, 18301-0000  
 McGrenra Hannah Miss, 12448 Balston Rd, Philadelphia, Pa, 19154-1908  
 McGriff Hattie, 2033 Nedro Avenue, Philadelphia, Pa, 19130  
 McGroar Jane, 528 Dennison St, Wyoming, Pa, 18644  
 McGroarty Doctors Clinic, 555 Harrison St, Emmons, Pa, 18049-0000  
 McGroarty Edward, 528 Dennison St, Wyoming, Pa, 18644  
 McGroarty Joseph, 725 Chestnut Road, Sewickley, Pa, 15143  
 McGrogan Pat, William Penn Highway, Monroeville, Pa, 15146  
 McGroarty Thomas, Po Box 14783, Philadelphia, Pa, 19134-0483  
 McGroory Daniel, 3175 Jfk Blvd, Philadelphia, Pa, 19104  
 McGroory Thomas, 761 W Sproul Road, Springfield, Pa, 19064  
 McGuckin Brian Joseph, 476 Colonial Park Dr, Springfield, Pa, 19064  
 McGuckin Christine F, 7124 Rutland Street, Philadelphia, Pa, 19149  
 McGuckin Michael William, 1845 Walnut St, Ste 2000, Philadelphia, Pa, 19103  
 McGuckin Anthony, 1455 Greenmont Ave, Pittsburgh, Pa, 15241  
 McGuigan John, 120 Tennis Ave, Glenside, Pa, 19038  
 McGuigan Vincent R, 1137 S 61st St, Philadelphia, Pa, 19143-2919  
 McGuinness E H, 33 Otto Ave, Carlisle, Pa, 17013  
 McGuinness James J, 621 Garibaldi Ave, Roseto, Pa, 18013  
 McGuire Anna M, 1343 W Baltimore Pike Apt 302d, Media, Pa, 19063  
 McGuire Chirista, 332 Upper Valley Road, North Wales, Pa, 19454  
 McGuire Christopher S, 4311 Southview Lane, Doylestown, Pa, 18901  
 McGuire Cynthia, 141 S 17th Street, Easton, Pa, 18042  
 McGuire Cynthia, 951 Telegraph Rd, Coatesville, Pa, 19320-1069  
 McGuire Eleanor M, 233 Holiday Park Dr, Pittsburgh, Pa, 15239-2309  
 McGuire Glenn J, 427 Roseanne Dr, Verona, Pa, 15147-3445  
 Mcguire Hugh F Jr, 2560 Willow Brook Rd, Pittsburgh, Pa, 15241-0000  
 Mcguire James J Jr, 890 Barnesdale Rd, Bethlehem, Pa, 18017-3880  
 Mcguire Janet M, 5245 Bensalem Blvd, Bensalem, Pa, 19020  
 Mcguire Jennifer P, 4311 Southview Lane, Doylestown, Pa, 18901  
 Mcguire Joseph L, 7147 Torresdale Ave, Philadelphia, Pa, 19135  
 Mcguire Leslie, 890 Barnesdale Rd, Bethlehem, Pa, 18017-3880  
 Mcguire Phyllis, 72 Garfield St, Natrona Heights, Pa, 15065  
 Mcguire Richard, 4815 Liberty Ave, Pittsburgh, Pa, 15224  
 Mcguire Timothy, 229 Ballytore Ct., Yardley, Pa, 19067  
 Mcguire Woods Llp, Dominion Tower, 23rd Floor, 625 Liberty Avenue, Pittsburgh, Pa, 15222  
 Mcguirewoods Llp, 351 S Aiken Ave, Pittsburgh, Pa, 15232  
 Mcguirk Clara, Prettys Apt, Cor Kerlin And Uplane Avenue, Upland, Pa, 19015  
 Mcgurk Joseph A, 232 S Swarthmore Ave, Ridley Park, Pa, 19078  
 McGurn Michael, 837 W.Pine St, Coal Township, Pa, 17866  
 Mchale Alice, 125 Searle St, Pittston, Pa, 18640-2736  
 Mchale Anna M, 325 Erickson, Essington, Pa, 19029  
 Mchale Brandon R, 1483 Blue Jay Rd, Abington, Pa, 19001  
 Mchale Joan A, Lackawanna Cnty Health, Sturges Rd, Olyphant, Pa, 18447  
 Mchale Mary J, 9 Grevey, Devon, Pa, 19333  
 Mchale Michael J, 1000 Market St #41 255, Bloomsburg, Pa, 17815-0000  
 Mchale Paul E, 191 N Park Drive, Levittown, Pa, 19054  
 Mchale Paul J, 220 Linden St Apt 407, Scranton, Pa, 18503  
 Mchale Vincent, 122 Putcan Ave, Essington, Pa, 19029  
 Mchales Country Deli, 20 Public Ave, Montrose, Pa, 18801  
 Mchargue Carrie, 9461 Hilliard Rd, Pittsburgh, Pa, 15237  
 Mchattie Mary, 1907 Irwin St, Aliquippa, Pa  
 Mchenr Lillian F, Rr 3, Waynesburg, Pa, 15370  
 Mchenry Brian J, 21 Lebanon, Greenville, Pa, 16125  
 Mchenry Eleanor, 1902 N Howard St, Philadelphia, Pa, 19122-2412  
 Mchenry Isabel N, C/O Benjamin Kline, 1400 So Penn Sq, Philadelphia, Pa, 19101  
 Mchenry Isabel N, C/O Benjamin Kline, 1400 So Penn Sq, Philadelphia, Pa, 19107-0000  
 Mchenry Maintenance, 2276 Zephyr Ave, Pittsburgh, Pa, 15204  
 Mchenry Malie C, 1230 W Westmoreland St, Philadelphia, Pa, 19140-5208  
 Mchenry Marie C, 1230 W Westmoreland St, Philadelphia, Pa, 19140-5208  
 Mchenry Patricia I, 105 S Oak Ave, Aldan, Pa, 19018  
 Mchenry Ruth E, 68 Willow St, Wilkes Barre, Pa, 18702  
 Mcheta Nicholas J, 6 Foxcroft Ln, Phoenixville, Pa, 19460  
 Mchl Brns Pst Cntrl, 3222 Ridgeway Rd, Michael Burns, Greensburg, Pa, 15601-3819  
 Mchncl L S L, Glnvzng Co Inc, Po Box 269, York, Pa, 17407  
 Mchugh Carmella M, 1025 N 64th Street, Philadelphia, Pa, 19151  
 Mchugh Consulting Resources, 70 W Oakland Avenue, Doylestown, Pa, 18901  
 Mchugh Gerald Aiden, P O Box 20014, Lehigh Valley, Pa, 18002-0014  
 Mchugh Joan E, 503 E Northampton St, Wilkes Barre, Pa, 18702  
 Mchugh John, Box 3548 Rd 3, Reading, Pa, 19605  
 Mchugh Kristal R, 1212 Waterford Rd, West Chester, Pa, 19380-586  
 Mchugh Lillian, Leader Nursing Home, Bethlehem, Pa, 18017  
 Mchugh William R, 1212 Waterford Rd, West Chester, Pa, 19380-5861  
 Mci, Po Box 371322, Pittsburgh, Pa, 15250  
 Mci, Po Box 371322, Pittsburgh, Pa, 15250-7322  
 Mci Aircsignal Inc, Po Box 97060, Kirkland, Ma, 98083-0000  
 Mci Telecommunicatio, Po Box 371322, Pittsburgh, Pa, 15250  
 Mci Telecommunications, P O Box 371392, Pittsburgh, Pa, 15250-7392  
 Mci World Com, Po Box 371355, Pittsburgh, Pa, 15250  
 Mci Worldcom, Po Box 371322, Pittsburgh, Pa, 15250-7322  
 Mci Worldcom Communications, Inc, Po Box 371392, Pittsburgh, Pa, 15250-7392  
 Mci Worldcom Inc, Po Box 371355, Pittsburgh, Pa, 15250-7355  
 Mcilhenney Florence L, 2031 E Stella St, Philadelphia, Pa, 19134  
 Mcilhenney Robert V, 2031 E Stella St, Philadelphia, Pa, 19134  
 Mciltrot Carl A, 30 Sunset Dr, New Castle, Pa, 16105-1126  
 Mciltrot Eve, 30 Sunset Dr, New Castle, Pa, 16105-1126  
 Mcilvain Mary I, 5210 Saul St, Philadelphia, Pa, 19124  
 Mcilvaine Charles, 1414 Firethorne Ln, Pa 191181665i03, Pa, 19118  
 Mcilvaine Elizabeth T, 1017 Fitzwater Street, Philadelphia, Pa, 19147  
 Mcilvaine John S, 215 Ford Rd, Bala Cynwyd, Pa, 19004-2853  
 Mcilvaine Kathleen, Rr 2 Box 216 4, Kutztown, Pa, 19530-9802  
 Mcilvaine Marie C, 2642 E Clearfield St, Philadelphia, Pa, 19134-5026  
 Mcinerney Jason R, 822 Linden St, 2nd Fl, Bethlehem, Pa, 18018  
 Mcinnes Duncan, 3344 N Mutter St, Philadelphia, Pa, 19140  
 Mcintire Ann B, 341 Carson St, Philadelphia, Pa, 19128  
 Mcintire Lenore C, 640 Willow Valley Sq, Apt 1402, Lancaster, Pa, 17602  
 Mcintosh Clifton, 1026 Neville Ave, Lakeland, Fl, Pa, 33805-4141  
 Mcintosh Edith, 1847 South, Philadelphia, Pa, 19146-1418  
 Mcintosh Jean N, Dln 005000231550 Rev Refund, 1st Fl Fr, 4520 Paul St, Philadel-  
 phia, Pa, 19124  
 Mcintosh Martha A, 101 Orchard E, Dallas, Pa, 18612-1819  
 Mcintyre Charles, 2607 Reed St, Phila, Pa, 19146-0000  
 Mcintyre Ann, 331 Farwood Rd, Wynnewood, Pa, 19096-0000  
 Mcintyre Antone T, 2541 N 4th St, Harrisburg, Pa, 17110  
 Mcintyre Christopher G, 9 W Brock St, Lyon Station, Pa, 19536  
 Mcintyre Eileen, 2730 N 22nd St, Philadelphia, Pa, 19132-2601  
 Mcintyre Elizabeth, 5528 Torresdale Ave, Philadelphia, Pa, 19124  
 Mcintyre Florence A, 41 Noble Ave, Crafton, Pa, 15205-3012  
 Mcintyre Frances N, Audubon Court Apt B 101, Audubon, Pa, 19403-0000  
 Mcintyre Joseph H, 108 Gwynedd Manor Rd, North Wales, Pa, 19454-2426  
 Mcintyre Marcia R, 2610 S 67th St, Philadelphia, Pa, 19142  
 Mcintyre Matthew P, R R #4, Box 4399, Berwick, Pa, 18603-0000  
 Mcintyre Meghan M, 17 Swan Lane, Hollidaysbu, Pa, 16648  
 Mcintyre Michael A, 758 Holly Rd, Wayne, Pa, 19087  
 Mcintyre Michael P, 27 North 7th Street, \*For Hernandez Pedro, Allentown, Pa, 18101-0000  
 Mcintyre Patricia, 758 Holly Rd, Wayne, Pa, 19087  
 Mcintyre Patrick, 2730 N 22nd St, Philadelphia, Pa, 19132-2601  
 Mcintyre Ralph M, 6 Red Tail Circle, Denver, Pa, 17517-9715  
 Mcintyre Ruth B, 680 Old National Pike W, Brownsville, Pa, 15417  
 Mcintyre Scheerer & Asso, 6569 North Charles Street, Baltimore, Md, 21204  
 Mcintyre Sean P, Dln 007002116640 Rev Refund, 73 Vilsack Street, Etna, Pa, 15223  
 Mcintyre Susan B, 240 Ohio Street, Johnstown, Pa, 15902-2643  
 Mcintyre William, 316 1st Ct, South Fork, Pa, 15956  
 Mciver Eileen M, 613 Brinwood Ave, Pittsburgh, Pa, 15227-3937  
 Mciver Rudolph, 1716 Marquis Way, Pittsburgh, Pa, 15212

Mcviver Steven B, 105 E Washington Lane Apt 1, Philadelphia, Pa, 19144  
Mcvivor Michael, 460 Mothral Ave, Monessen, Pa, 15062  
Mckale Anthony J., 522 Hain Avenue, Reading, Pa, 19606  
Mckampfs Collision Center Inc, Rin 40309639 Rev Ct Refund, Po Box 15, Levittown, Pa, 19059-0015  
Mckay April J, Apt A-1, Bensalem, Pa, 19020  
Mckay Josephine, Rr2 Box 2053, East Stroudsburg, Pa, 18301  
Mckay Mary S, 28 West Seventh Street, Media, Pa, 19063  
Mckay Shirley G, 547 Abington Ave, Glenside, Pa, 19038-5005  
Mckean Robert A, 2306 Clearview Rd, Pittsburgh, Pa, 15237  
Mckee Alan C, 185r Frederick St, Johnstown, Pa, 15902-2815  
Mckee Amelia, 460 Washington Rd, Pittsburgh, Pa, 15228  
Mckee Cheryl L, 401 New Castle St, Slippery Rock, Pa, 16057  
Mckee Christopher, 405 S Providence Rd, Wallingford, Pa, 19086  
Mckee Debra C, 141 S Chestnut St, Dillsburg, Pa, 17019-0000  
Mckee Gladys I, 1924 5th Ave Apt 9, New Brighton, Pa, 15066  
Mckee Group, 2009 Hunt Master La, Lot 352, Glen Mills, Pa, 19342  
Mckee James, 227 Avon Rd, Upper Darby, Pa, 19082  
Mckee Margaret, 460 Washington Rd, Pittsburgh, Pa, 15228  
Mckee Pearl W, 452 Broadmoor Ave, Pittsburgh, Pa, 15228-0000  
Mckee Thomas C, 501 Springhaven Rd, Wallingford, Pa, 19086-0000  
Mckee Winnie A, 2404 Prospect Ave Apt 307, Allentown, Pa, 18103-7132  
Mckee Worth H, Ft Allen, 52 Mohawk Rd, Greensburg, Pa, 15601-0000  
Mckeel Charles, 465 Park St, Rochester, Pa, 15074-1859  
Mckees Rock Food, 1100 Chart, Mckees, Pa, 15136  
Mckeeper Elizabeth, 1900 Jfk Blvd 616, Philadelphia, Pa, 19103  
Mckeeper Environmental Learning Ctr, Maple Street, Grove City, Pa, 16127  
Mckeeper Thomas O, 1170 Walnut Dr, Danielsville, Pa, 18038  
Mckeithen Elizabeth, 823 N 40 St, Philadelphia, Pa, 19104-4831  
Mckelvey Margaret, 209 Ewing St, Kittanning, Pa, 16201  
Mckelvey Marjorie, 824 Brookline Blvd, Pittsburgh, Pa, 15227  
McKelvey William C, 447 Eisenhower Blvd, Johnstown, Pa, 15904  
Mckelvie Evelyn Z, 1636 Radbuayr Rd, Bensalem, Pa, 19020  
Mckelvin Dionne, 280 Bonifay St, Pittsburgh, Pa, 15210-312  
Mckelvey Constance Md, Suite 306, 30 Medical Center Blvd, Upland, Pa, 19013  
Mckendrick Alissa, 320 Fairhill Rd, Wynnnewood, Pa, 19096  
Mckenna Ann M, 103 Berman St, Newtown Square, Pa, 19073-4501  
Mckenna Bernadett, 827 Cathedral Rd, Philadelphia, Pa, 19128-2117  
Mckenna Bernadett, 827 Cathedral Road, Philadelphia, Pa, 19128-2117  
Mckenna Donald G, 14-7 Valley Rd, Drexel Hill, Pa, 19026-5462  
Mckenna Elizabeth L, 147 Merkel Rd, Gilbertsville, Pa, 19525  
Mckenna Helen E, 45 Coal St, Port Carbon, Pa, 17965-1823  
Mckenna Isobel A, 437 Waynesbrooke Roa, Berwyn, Pa, 19312  
Mckenna Jennifer K, 833 Lombard St Apt 3b, Philadelphia, Pa, 19147-1341  
Mckenna Jerry, 814 Treetop Ln, Norristown, Pa, 19403  
Mckenna John, 415 Levick St, Philadelphia, Pa, 19111  
Mckenna Joseph P, 103 Berman St, Newtown Square, Pa, 19073-4501  
Mckenna K, 814 Treetop Ln, Norristown, Pa, 19403  
Mckenna Kames Iv, 753 Steuben St, Pittsburgh, Pa, 15220  
Mckenna M, C/O Ages Corp, 1151 S Trooper Rd, Norristown, Pa, 19403  
Mckenna Maria S, 103 Berman St, Newtown Square, Pa, 19073-4501  
Mckenna Rosalie M, 45 Coal St, Port Carbon, Pa, 17965-1823  
Mckenna Stephen, 982 Jacks Lane, Lansdale, Pa, 19446-5412  
Mckenna Violet M, 18 N Fremont Avenue Apt 108, Pittsburgh, Pa, 15202-3262  
Mckenney Steve, 6011 Caster Ave, Philadelphia, Pa, 19149  
Mckenney Tracey, 622 24th St, Beaver Falls, Pa, 15010  
Mckenny Anna, 256 Sosquehanna Avenue, Exeter, Pa, 18643  
Mckenny June A, 906 Crosby St, Chester, Pa, 19013  
Mckenrich Andrew, 5500 Cumberland Hwy, Chambersburg, Pa, 17201-9613  
Mckenrich Judy, 5500 Cumberland Hwy, Chambersburg, Pa, 17201-9613  
Mckenrick Robin J, Po Box 203, Grampian, Pa, 16838  
Mckenry Helena M, 432 Alexander Street Apt 1, Mckees Rocks, Pa, 15136  
Mckenzie Ann, 300 N Dithridge #209, Pittsburgh, Pa, 15230  
Mckenzie Bernard, 331 W Philadelphia Ave 2nd Fl, York, Pa, 17403  
Mckenzie Clementina, 5314 Kershaw St, Philadelphia, Pa, 19131-4322  
Mckenzie Dwayne, Allegheny Center Bldg #7, Pittsburgh, Pa, 15212  
Mckenzie Estelle, 4063 Spring Garden St, Philadelphia, Pa, 19104  
Mckenzie George Z, Jr, 4211 Gerard Avenue, Philadelphia, Pa, 19104  
Mckenzie Joseph A, Rr 2 Box 275c, Highview Rd, Airville, Pa, 17302-0000  
Mckenzie Karen L, Dln 005000237238 Rev Refund, 802 Main St, Pottsville, Pa, 17901  
Mckenzie Leasing Co, 1 Rentway Pl, Erie, Pa, 16505  
Mckenzie Lloyd A, 2249 Shawnee Ln, Blakeslee, Pa, 18610  
Mckenzie Margaret, 2100 Walnut St, Philadelphia, Pa, 19103  
Mckenzie Pamela A, 165 N 3rd St, Hughesville, Pa, 17737-1903  
Mckenzie Ruth, Dln 007002138509 Rev Refund, 1, 4101 Roosevelt Blvd, Philadelphia, Pa, 19124  
Mckenzie Ryan, 2424 Carey Way, Pittsburgh, Pa, 15203-2204  
Mckenzie Terence E, 7304 5th Avenue #300, Brooklyn, Ny, 11209-2604  
Mckenzie Timothy, 100 Hillcrest Ave, Davidsville, Pa, 15928-0055  
Mckenzie Timothy E, 100 Hillcrest Ave, Po Box 55, Davidsville, Pa, 15928-0055  
Mckeon Adelaide, 200 N Wynnnewood Ave Apt 118b, Narberth, Pa, 17013-9432  
Mckeon Decd Est Of Michael J, 927 Huntingdon Pike, Huntingdon Vly, Pa, 19006-0000  
Mckeon Geraldine A, 1436 West 83rd St, Chicago, Il, 60620-3999  
Mckeon James, 1613 Broad Run Road, Landenberg, Pa, 19350  
Mckeon John C, 1436 West 83rd St, Chicago, Il, 60620-3999  
Mckeon Joseph M, 23 N 6th St, Darby, Pa, 19023-2304  
Mckeon Machine Shop, 705 County Line Rd, Huntingdon Valley, Pa, 19006  
Mckeon Nancy, Attn James E Lynch, 503 Corporated Drive, Langhorne, Pa, 19047  
Mckeon Nora, 104 Walnut Hill Ln, Havertown, Pa, 19083  
Mckeown Angela, 167 Chew St, Philadelphia, Pa, 19120-2454  
Mckeown Clifford, 543 Corson Street, Norristown, Pa, 19401  
Mckeown Mary, 114 Shaffer Avenue, Dubois, Pa, 15801  
Mckeown Richard A, 412 Lincoln Ave, Birdsboro, Pa, 19508  
Mckerahan Danielle, 201 Laurel Avenue, Pittsburgh, Pa, 15202  
Mckernan Kathleen, 7040 Limekiln Pike, Philadelphia, Pa, 19138  
Mckesson General Medical, Po Box 371269, Pittsburgh, Pa, 15250  
Mcketa Susan R, 6 Foxcroft Ln, Phoenixville, Pa, 19460  
Mckevitt Mildred A, 8471 Edwood Rd, Pittsburgh, Pa, 15237  
Mckibben Kathy L, 114 N Derr Drive, Lewisburg, Pa, 17837  
Mckiernan Amanda, 538 Wales Rd, Havertown, Pa, 19083-4515  
Mckiernan Bernard T, P O Box 7249, Erie, Pa, 16510-0249  
Mckillip Angela D, 1007 Robert St, Mechanicsburg, Pa, 17055-3454  
Mckim Pearl, Rr 7 Box 437, New Castle, Pa, 16102  
Mckinley Camyra, 2301 L1855c Haverford Rd, Ardmore, Pa, 19003  
Mckinley Elizabeth F, Po Box 142, Milesburg, Pa, 16853  
Mckinley Nellie, 934 W 5th St, Erie, Pa, 16507-1011  
Mckinley Robert C, 225 Bartlett Ave, Sharon Hill, Pa, 19079-1305  
Mckinne Kelly M, Po Box 8763, Lancaster, Pa, 17604  
Mckinnel Robert, 475 Morgan Highway, Scranton, Pa, 18508  
Mckinney Ann V, Attn Ann V Mckinney, 3166 Shady Ave, Pittsburgh, Pa, 15217-3040  
Mckinney Arthur, 1219 N 31st St, Phila, Pa, 19121  
Mckinney Brandon Victor, 5600 Ogontz Ave, Philadelphia, Pa, 19141  
Mckinney Celine D, 3055 Delwood Ave, Pittsburgh, Pa, 15216  
Mckinney Jamal, 4000 Presidential Blvd Apt, Philadelphia, Pa, 19131  
Mckinney Jim, 1717 Penn Ave Suite 5006, Pittsburgh, Pa, 15221-0000  
Mckinney Joseph, 233 Towers Hall, Slippery Rock, Pa, 16057-1151  
Mckinney Joseph P, 754 Bridge Road, Collegeville, Pa, 19426  
Mckinney Kelly, 800 Avondale Rd, Wallingford, Pa, 19086  
Mckinney Kevin, 604 Cherrywood Apts, Clementon, Nj, 08021  
Mckinney Kristen M, 1710 Judie Lane Apt C, Lancaster, Pa, 17603  
Mckinney Michael, 429 S 5th St, Lebanon, Pa, 17042  
Mckinney Peter A, Attn Ann V Mckinney, 3166 Shady Ave, Pittsburgh, Pa, 15217-3040  
Mckinney Randy, 1708 Cedar Hill Drive, Allentown, Pa, 18109  
Mckinnon Chris, Hill Sch 717 E High St, Pottstown, Pa, 19464-000  
Mckinny Victo, 901 W Champlott St Apt 218, Philadelphia, Pa, 19141-3742  
Mckinsey Vernon R, 360 W Broad St, Dallastown, Pa, 17313-1504  
Mckinzy Tonyeta, 200 N. Warner Rd., King Of Prussia, Pa, 19406  
Mckissic Robert E, Rr 5 Guigley Rd, Mohnton, Pa, 19540  
Mckissick David, 228 E Montana St, Philadelphia, Pa, 19119-0000  
Mckissick Elizabet, 537 Laurel Rd, Yeadon, Pa, 19050-3220  
Mckissick John Jr, 4532 Baker St, Philadelphia, Pa, 19127  
Mckissick Mildred I, 4601 Berkley St, Harrisburg, Pa, 17109  
Mckissick Phyllis L, 410 W Schoolhouse Lane, Philadelphia, Pa, 19144  
Mckivison James, Rr 2 Box 265, Huntingdon, Pa, 16652-8908  
Mcknight Anna, 1451 Iron St, Bethlehem, Pa, 18018  
Mcknight Anna T, 1450 Iron St, Bethlehem, Pa, 18018  
Mcknight Charla H, 354 Scola Road, Brookhaven, Pa, 19015-1417  
Mcknight Dennis F, Po Box 561, Ft Washington, Pa, 19034-0561  
Mcknight Genea L, Apt 16, 7901 Roosevelt Blvd, Philadelphia, Pa, 19152  
Mcknight Jeffrey L, 407 South Railroad Street, Myerstown, Pa, 17067  
Mcknight Jerome C, 8500 Lindherst Blvd Apt 1909, Philadelphia, Pa, 19153  
Mcknight Kyle B, 354 Scola Road, Brookhaven, Pa, 19015-141  
Mcknight Meredith A, 1921 E Branch, State College, Pa, 16801-7038  
Mcknight Thomas, 478 1/2 Bainbridge St, Elizabethtown, Pa, 17022  
Mckolsky Pat, 100 Matsonford Rd Bldg 2 Ste 2, Raandor, Pa, 19087  
Mckoy Ann E, 7232 Lemington Ave, Pittsburgh, Pa, 15206  
Mckoy Tommie, 7331 Donnell Pl, Apt A2, Fort Washington, Md, 20744  
Mckuhen Candice M, 3719 Parkview Ave, Pittsburgh, Pa, 15213  
Mclain Erv D, 1942 Sycamore St, Bethlehem, Pa, 18017-0000  
Mclain Helen V, 3131 Quarry Ave, Glenside, Pa, 19038  
Mclanahan Drug Downtown, 116 W College Ave, State College, Pa, 16804  
Mclanahan Drug Store, 611 University Drive, State College, Pa, 16801  
Mclane Phyllis C, 3767 Station Road, Erie, Pa, 16510-6513  
Mclaren Charles Jr, 133 S Nice St, Frackville, Pa, 17931-1715  
Mclaren Ethan Joseph, 472 M St, Harrisburg, Pa, 17112-3234  
Mclaren John B, 337 Little Plains Rd, Southampton, Ny, 11968-4937  
Mclaren Michele, 472 M St, Harrisburg, Pa, 17112-3234  
Mclarney Sean, 259 West Johnson St # E3, Philadelphia, Pa, 19144-2542  
Mclarnonroggie Alice T, 226 W Rittenhouse Sq #2714, Philadelphia, Pa, 19103  
Mclarty Alyce E, 2121 W Venango St, Philadelphia, Pa, 19140-0000  
Mclaud Christopher, P O Box 118, Hop Bottom, Pa, 18824  
Mclaud David, 12 Prospect Ave 3, Montrose, Pa, 18801  
Mclaughlin Adam L, 4176 Kittatinny Dr, Mechanicsburg, Pa, 17055  
Mclaughlin Alan, 220 Locust St Apt22cw, Philadelphia, Pa, 19106  
Mclaughlin Anna C, 232 S Highland Rd, Media, Pa, 19064-0000  
Mclaughlin Anna M, Penn Weldy Apts E-3, 1300 Pennsylvania Avenue, Oreland, Pa, 19075-1418  
Mclaughlin Betty L, 32 Wilson Ave, Leola, Pa, 17540-1329  
Mclaughlin Bruce, 18 Susan Trail, Fairfield, Pa, 17320-8181  
Mclaughlin Cheryl L, 24 Ridge Crest Dr Lot 13, Fleetwood, Pa, 19522  
Mclaughlin Crystal, 1222 Brushwood Avenue, Glen Allen, Va, 23059  
Mclaughlin Dana, 134 Conaroe St, Philadelphia, Pa, 19127  
Mclaughlin David, 54 Skyview Lane, Thorndale, Pa, 19317  
Mclaughlin David L., 1222 Brushwood Avenue, Glen Allen, Va, 23059  
Mclaughlin Deborah, 4716 Cedar Ave, Phila, Pa, 19143-2016  
Mclaughlin Edith, 404 Greenwood Ave, Wyncote, Pa, 19095  
Mclaughlin Elizabeth A, Lot 11, 349 Radio Road, Elizabethtown, Pa, 17022  
Mclaughlin Elsie, 6475 West Rd, Mckean, Pa, 16426-1126  
Mclaughlin George E, 535 Brookfield Lane, Broad Axe, Pa, 19002  
Mclaughlin Grace, 2134 Morris St, Philadelphia, Pa, 19145-1905  
Mclaughlin J William Jr, 109 Belle Dr, Rd 4, Moscow, Pa, 18444-9384  
Mclaughlin James C, 430 Magee Ave, Philadelphia, Pa, 19111-4619  
Mclaughlin James E, Dln 997200914635 Rev Refund, 32 Wilson Ave, Leola, Pa, 17540  
Mclaughlin John, 2950 Fairhill St, Philadelphia, Pa, 19133-0000  
Mclaughlin John C, 62 Ruth Street, Pittsburgh, Pa, 15211  
Mclaughlin John F, 1721 Brill St, Philadelphia, Pa, 19124  
Mclaughlin John L Jr, Po Box 309, Ellsworth, Pa, 15331  
Mclaughlin Lisa, Dln 005000041970 Rev Refund, 6904 A Rising Sun Avenue Apt 8, Philadelphia, Pa, 19111  
Mclaughlin Lucas, 18 Susan Trail, Fairfield, Pa, 17320-8181  
Mclaughlin Marianne, 109 Belle Dr, Rd 4, Moscow, Pa, 18444-9384  
Mclaughlin Mary, 6026 W Oxford Street, Philadelphia, Pa, 19151-3528  
Mclaughlin Monica Cimba, 256 Beverly Rd, Pittsburgh, Pa, 15216-1448  
Mclaughlin Olga T, 151 Bishop Ave G 2, Secane, Pa, 19018  
Mclaughlin Philip, 4616 Pennypack St, Philadelphia, Pa, 19136-2122  
Mclaughlin Phyllis, 1253 Radcliffe St, Bristol, Pa, 19007  
Mclaughlin Ralph, 241 Market St, Leechburg, Pa, 15656  
Mclaughlin Rhonda M, 18 Uchy Road, Erdenheim, Pa, 19118-0000  
Mclaughlin Richard L, 256 Beverly Rd, Pittsburgh, Pa, 15216-1448  
Mclaughlin Robt, 7012 Williard, Pittsburgh, Pa, 15208-2841  
Mclaughlin Samuel, 4534 Higbee St, Philadelphia, Pa, 19135-3629  
Mclaughlin Scott T, 328 Flour Ln, Langhorne, Pa, 19047  
Mclaughlin Theresa, 2337 South 4th St, Philadelphia, Pa, 19148  
Mclaughlin William, 151 Bishop Ave G 2, Secane, Pa, 19018

Mclaughlin William J Jr, 403 Greenwood Ave, Wyncote, Pa, 19095  
Mclaughlin William J Jr, 404 Greenwood Ave, Wyncote, Pa, 19095  
Mclaughlin William J Jr, 403 Greenwood Ave, Wyncote, Pa, 19095  
Mclaughlin William P, 1750 Rutledge Street, Pittsburgh, Pa, 15211-1051  
Mclaughlin Christine, 533 Britton Dr, King Of Prussia, Pa, 19406  
Mclaverty Albert C/O Jane K, Po Box 107, Mendenhall, Pa, 19357  
Mclawish John J, 613 Greenfield Ave, Pgh, Pa, 15207-0000  
McLean Allen Gardner, 7008 Lafayette Ave, Fort Washington, Pa, 19034  
McLean Andrew, 2731 Venango Street, Philadelphia, Pa, 19134  
McLean Crystal, 6029 Station Ave Apt 2., Pittsburgh, Pa, 15206  
McLean Dorothy B, 9133 Winton Road Apt 25, Cincinnati, Oh, 45231-3840  
McLean James, 611 West Avenue, Jenkintown, Pa, 19046-2707  
McLean James A, 226 6th Ave, Altoona, Pa, 16602  
McLean Joseph, Dln 007000157722 Rev Rebate, 6132 Mulberry St, Philadelphia, Pa, 19135-4430  
McLean Marian F, 146 North Main St, New Hope, Pa, 18938-0000  
McLean Mary, 704 W Sedgewick St, Philadelphia, Pa, 19101-0000  
McLean Publishing, Po Box 407, Du Bois, Pa, 15801  
McLean Robert Keith, 104 Orchard Rd, Paoli, Pa, 19301-0000  
Mclellan Alexander J, 1918 Height Road, Berwick, Pa, 18603-0000  
Mclelland Pamela A, 511 Poplar St 3, Erie, Pa, 16507  
McLendon Antwan, 1126 Oneil Street, Phila, Pa, 19123  
McLeod Cynthia G, 1079 Chartiers Street, Bridgeville, Pa, 15017  
McLeod David J, 251 W Dekalb Pk #B602, King Of Prussia, Pa, 19406  
McLeod Earl, 18 W Queen Ln, Philadelphia, Pa, 19144  
McLeod Karen L, 37 N Edgewood St, Philadelphia, Pa, 19139  
McLeod Kathryn A, 31 Heritage Drive, Reading, Pa, 19607  
McLeod Mary, 3619 Boulevard Of The Allies, Pittsburgh, Pa, 15213  
McLeod Miller Evelyn B, 780 Hoffman Rd, York, Pa, 17403  
McLeod Russau E, 1079 Chartiers Street, Bridgeville, Pa, 15017  
McLeod Scott, 8200 Henry Ave, Woodmere Apts A31, Philadelphia, Pa, 19128  
McLeod Scott A, 119 Bordic Rd, Reading, Pa, 19606  
McLish Michael A, Dln 007001647301 Rev Refund, 553 South 2nd Street, Darby, Pa, 19023  
Mclonie Networks Inc, 8500 Lindburgh Blvd, Suite 2216, Philadelphia, Pa, 19153  
McLoughlin Stephanie, 178 E Fariston Dr, Philadelphia, Pa, 19120  
Mcmacn Mcdonough, #404, Scranton, Pa, 18503-0000  
Mcmahan Thomas E & Vera Mae Mcmahan Jt Ten, Catalina Sampol, Villa Ses Pites, Spain, Fo, 40404-0404  
Mcmahan Arlene M, 200 Osceola Avenue, Elkins Park, Pa, 19027  
Mcmahan Bridget A, 885 N 27th St, Philadelphia, Pa, 19130  
Mcmahan Edith E, 597 Longchamps Dr, Devon, Pa, 19333  
Mcmahan Francis, 1209 Marlborough, Philadelphia, Pa, 19125-3920  
Mcmahan Isabel L, 4 Mccabe St Apt B, Wilkes Barre, Pa, 18702-2000  
Mcmahan John R, 2302 Spruce Street, Philadelphia, Pa, 19103  
Mcmahan Joseph, 2234 S Goebert Apt 321, Arlington Heights, Il, 60005-4214  
Mcmahan Lee A, 247 S Barnard St, State College, Pa, 16801  
Mcmahan Linda, 6033 Montague Street, Jenkintown, Pa, 19046  
Mcmahan Madeline W, Po Box 428, Media, Pa, 19063-0428  
Mcmahan Mary, Apt 15-B, 2401 Pennsylvania Ave, Philadelphia, Pa, 19130  
Mcmahan Terrence A, #404, Scranton, Pa, 18503-0000  
Mcmahan Vivian, 783 Pennsylvania Avenue, Wallingford, Pa, 19086  
Mcmahan William, Po Box 172, Great Bend, Pa, 18821  
Mcmakin Martha K, 333 Leedom Wy, Newtown, Pa, 18940-2332  
Mcmamigal Angel, Rr 2 Box 150, Meshoppen, Pa, 18630  
Mcmamigle John E, Dln 991202042029 Rev Refund, 166 W 4th Street, Emporium, Pa, 15834  
Mcmannis John, 15337 Pa Apt 1751le, Lawrence, Pa, 15055  
Mcmannus Barbara, 512 Sanger St, Philadelphia, Pa, 19120-1719  
Mcmannus Donald, 6101 Morris St, Philadelphia, Pa, 19144  
Mcmannus Eleanor M, 7 Garber St, Wilkes Barre, Pa, 18702  
Mcmannus John C, Po Box 425, Republic, Pa, 15475-0425  
Mcmannus Joseph M, 419 Carpenters Cove Ln, Downingtown, Pa, 19335  
Mcmannus Maura, 1825 Pine St, Philadelphia, Pa, 19104  
Mcmannus R, 112 Academy Ave., Glenolden, Pa, 19036  
Mcmaster Brandon W, 3535a Hunterstown, Cabrini Ave, New Oxford, Pa, 17350  
Mcmaster Donald L, 31 Kumble Ave, Coudersport, Pa, 16915-0000  
Mcmaster Melanie, 251 W Dekalb Pike, Apt E 203, King Of Prussia, Pa, 19406  
Mcmaster Nancy, 339 Church St, Ligonier, Pa, 15658  
Mcmasters Jim, 1805 Hunsberger Dr, Linmerick, Pa, 19486  
Mcmath Gene E, 335 Sterling, Sharon, Pa, 16146  
Mcmath Robin E, 335 Sterling, Sharon, Pa, 16146  
Mcmcm Radiology, 54th & Cedar Avenue, P O Box 828308, Philadelphia, Pa, 19143  
Mcmee Janet H, 436 Franklin Way, West Chester, Pa, 19380  
Mcmenamin Anna, Fox Croft Square Apts, Jenkintown, Pa, 19046  
Mcmenamin James T, 101 Manchester Ct, Harleysville, Pa, 19438-3619  
Mcmenamin Patrick A, 4916 Royal St, Philadelphia, Pa, 19144  
Mcmenamin Shawna, 1305 Rt 113, Blooming Glen, Pa, 18911  
Mcmenemy Alexander, C/O Beneficial Bank, Po Box 40058, Phila, Pa, 19106  
Mcmichael Mary Jo, Box 292 A, R D 1, Clinton, Pa, 15026  
Mcmillan Crystal, 343 Old Curry Hollow, Pittsburgh, Pa, 15236  
Mcmillan Effie May, 423 4th St, Braddock, Pa, 15104  
Mcmillan Elizabeth, 1225 Montgomery Ave, Wynnwood, Pa, 19096-1009  
Mcmillan John, 1118 Cottman Ave 2nd Flr, Philadelphia, Pa, 19111-0000  
Mcmillan Mar, 3851 Northern Pike, Room 329, Monroeville, Pa, 15146  
Mcmillan Phillip E., Ift Fillip Edward Cabell Washington, 4 Arlor Drive, Pittsburgh, Pa, 15214-0000  
Mcmillan William, 5430 Bradford Ct, Apt 232, Alexandria, Va, 22311-5430  
Mcmillen Edwards Anna Louise, R D 1 Box 288, Indiana, Pa, 15701-9732  
Mcmillen Myrtis S, 2624 Walnut Btm Rd, Carlisle, Pa, 17013  
Mcmiller Raymond E, Dln 005000227512 Rev Refund, 2011 Tustin St, Pittsburgh, Pa, 15219  
Mcmillin C/O Ila May, 11601 Roosevelt Blvd Dp 8125, Philadelphia, Pa, 19154  
Mcmillion Gertrude, Dln 007000339761 Rev Rebate, 1537 N Hollywood Street, Philadelphia, Pa, 19121-3631  
Mcmillion Malaya, 705 Warnock Place, Philadelphia, Pa, 19123  
Mcmillon Octavia, 1542 Asbury Ave, Asbury Park, Nj, 7712  
Mcminn Charles, 137 Elatan Drive, Pittsburgh, Pa, 15243-1318  
Mcminn Donna Lee, Rd 2, Box 49, Punxsutawney, Pa, 15767-8215  
Mcminn Donna Lee, Rd 2 Box 49, Punxsutawney, Pa, 15767-8215  
Mcmmins Asphalt, Tuckerton Rd, Reading, Pa, 19605  
Mcmonagle Dana, 812 Walnut Street, Lansdale, Pa, 19446  
Mcmonagle Gary J, 1027 Valley Forge Rd Apt 44b, Devon, Pa, 19333-1145  
Mcmonigle Erin, 3468 Tilden Street, Philadelphia, Pa, 19129  
Mcmorrow C, 4591 W Mountain View Dr, Walnutport, Pa, 18088-9576  
Mcmullan Amy, 349 S Swarthmore Ave, Swarthmore, Pa, 19081  
Mcmullan Richard K, 2922 Heather Place, Hbg, Pa, 17104-0000  
Mcmullen Catherine, 20 Green Street, Apt 1, Morrisville, Pa, 19067  
Mcmullen Catherine, 613 Baldrige Avenue, Braddock, Pa, 15104-2301  
Mcmullen James P, 3043 Dwight Ave, Pittsburgh, Pa, 15216  
Mcmullen Joseph, 3339 Argyle Street, Philadelphia, Pa, 19134  
Mcmullen Margaret, 4702 Large St, Philadelphia, Pa, 19124-2939  
Mcmullen Margaret O, 5 Sherry Lane, Norristown, Pa, 19403-0000  
Mcmullen Sarah, 900 E Germantown Pike, Norristown, Pa, 19401-2453  
Mcmullen Steven F, 419 Ridgeway Street, Greensburg, Pa, 15601  
Mcmullin Andra T, 128 S 50th St, Philadelphia, Pa, 19139  
Mcmurray Anna L, 7045 Kedron St, Pittsburgh, Pa, 15208-1116  
Mcmurtrie Philip L Jr, 236 Ash St, Continental Courts, Bellefonte, Pa, 16823-9729  
Mcmurtrie Sandra L, 1117 Jamaica Rd, Lancaster, Pa, 17602-0000  
Mcmurtrie James R, 32 Birch Road, Malvern, Pa, 19355  
Mcnabb Daniel, 165 Fullbrook St, Carbondale, Pa, 18407-0000  
Mcnabb Kim, 234 Fulton St, Lancaster, Pa, 17602  
Mcnair Edwin O Jr., 91 Morrison Dr, Pittsburgh, Pa, 15216-1129  
Mcnair Samuel E, 807 W Valley St, Mechanicsburg, Pa, 17055-4062  
Mcnair Tina Y, 1616 W Cumberland, Philadelphia, Pa, 19132  
Mcnally Florence, 632 Washington Ave, Scranton, Pa, 18505  
Mcnally Francis X, 3450 Ward St Apt 2, Pittsburgh, Pa, 15213  
Mcnally Joseph, 1101 E Mount Airy #A4, Philadelphia, Pa, 19150  
Mcnally Joseph, 3942 Howland St, Philadelphia, Pa, 19124  
Mcnally Karen, Theresa Tatlow, 309 Jefferson Dr, Malvern, Pa, 19355  
Mcnally Mathalie, 546 Manor Rd, Wynnwood, Pa, 19096  
Mcnally Sally, 3450 Ward St Apt 2, Pittsburgh, Pa, 15213  
Mcnally Thomas, 842 Kiehl Dr, Lemoyne, Pa, 17043  
Mcnally William M, Dln 001001309114 Rev Refund, 4011 Dog Leg Dr, Presto, Pa, 15142  
Mcnam John E, 974 Hollow Rd, Collegeville, Pa, 19426  
Mcnamara Christine, 937 Washington Ave Apt 37, Carnegie, Pa, 15106-3283  
Mcnamara Donald J, Hemlock Farms Apt 1084, Hawley, Pa, 18428  
Mcnamara Florence V, 6940 Bishop St, Pittsburgh, Pa, 15206-1128  
Mcnamara Francis A, 2815 German, Erie Pa 16504-1031, Erie, Pa, 16504-1031  
Mcnamara James, 828 Walnut St, Pittsburgh, Pa, 15221  
Mcnamara Lawrence K, 733 Fernwood Dr, Douglassville, Pa, 19518-1515  
Mcnamara M F, 308 Erma St, Johnstown, Pa, 15904-0000  
Mcnamara Mabel L, 239 Spahr St, Pittsburgh, Pa, 15232-1721  
Mcnamara Mark, 153 Country Club Rd, Easton, Pa, 18045  
Mcnanee John, 411 Market St, Bangor, Pa, 18013-0000  
Mcnary Mary, Rd 2, Eighty Four, Pa, 15330  
Mcnoughton Daniel, 313 Marsonia St, Pittsburgh, Pa, 15214  
Mcnoughton Daniel T, 313 Marsonia Street, Pittsburgh, Pa, 15214-0000  
Mceal Gloria J, 8020 Mars Pl, Philadelphia, Pa, 19153-0000  
Mceal Hubert, 600 Red Lion Rd T-7, Philadelphia, Pa, 19115-1246  
Mceal Kathy, 809 Harmony Hill, West Chester, Pa, 19380  
Mceal Larry G, 5722 Greene Street, Philadelphia, Pa, 19144  
Mceal Silas M, 43 N 53rd St, Philadelphia, Pa, 19139  
Mceal Tammy R, 515 N 7th St 3rd Flr #3, Allentown, Pa, 18102-2851  
Mcealis Joseph, 2321 Green St, Philadelphia, Pa, 19130-3120  
Mceee Coleen A, 20 Crotona Avenue, Dallas, Pa, 18612  
Mceel Herman M, Rd 3 Box 358, Washington, Pa, 15301  
Mceely Constance, 396 Hill Schoolhouse Road, Waynesburg, Pa, 15370  
Mceely Elizabeth L, 1400 Waverly Rd A112, Gladwyne, Pa, 19035-1255  
Mceely Makeebam, 3634 Lloyd St, Phila, Pa, 19142  
Mcees Wallace And Nurick Esq, 100 Pine St, P.O. Box 1166, Harrisburg, Pa, 17108-1166  
Mceff Eleanor A, 6 Radium, Pittsburgh, Pa, 15214  
Mceff John J, 6 Radium, Pittsburgh, Pa, 15214  
Mceil Christine, Dln 007000313553 Rev Rebate, 531 N Creighton St, Philadelphia, Pa, 19131-5106  
Mceil Denise, 520 Abbot Dr, Broomall, Pa, 19008-4307  
Mceil Eileen, 313 ProspEct Ave, N Waler, Pa, 19454  
Mceil James, 2749 Miriam Avenue, Roslyn, Pa, 19001  
Mceil Johnso Sheran, 717 S 17th St, Philadelphia, Pa, 19146-2015  
Mceil Linda, 4921 N Carlisle St, 1st Fl, Philadelphia, Pa, 19141  
Mceil Lulu L, 4107 Stanwood St, Phila, Pa, 19136-2763  
Mceil Pharmaceutical, Welsh & Mckean Roads, Spring House, Pa, 19477-0000  
Mceil Robert, 313 ProspEct Ave, N Waler, Pa, 19454  
Mceil Rosemaria, 6723 North Broad St, Philadelphia, Pa, 19126  
Mceil Secar, 908 W Lincoln Hwy., Coatesville, Pa, 19320  
Mceil Thomas Lee, 1427 Nugent Place, Chester, Pa, 19013  
Mceil William, 6406 Hwy 42, Unityville, Pa, 17774-0000  
Mceill Angela, 744 Yeadon Ave, Chester, Pa, 19013  
Mceill Dorothy, 15 Weatherfield Dr, Newtown, Pa, 18940  
Mceill John, One Franklin Town Blvd #1012, Philadelphia, Pa, 19103-1012  
Mceill Lullen, 1416 W 9th St, Chester, Pa, 19013  
Mceill Margaret M, 241 S Clearview Ave, Langhorne, Pa, 19047-2522  
Mceilly Ice Co Inc, 114 Mceilly Road, Pittsburgh, Pa, 15226  
Mceilly William J, 609 S 15th St, Philadelphia, Pa, 19146-1605  
Mcelis Judy K, Po Box 11523, Naples, Fl, 34101-1523  
Mcelis Mary, 839 Walnut, Freeland Pa 18224-1323, Freeland, Pa, 18224-1323  
Mcesby Kathryn, 1324 N 4th St, Philadelphia, Pa, 19122  
Mcnichol Associates, 8419 Germantown Avenue, Philadelphia, Pa, 19118  
Mcnichol Bernard J Jr, 670 Yeadon Avenue, Yeadon, Pa, 19050-3331  
Mcnichol Elizabeth F, 35 Oak Rd, New City, Ny, 10956  
Mcnicholl Ann, 841 Wilde Avenue, Drexel Hill, Pa, 19026  
Mcnicholl James F, 841 Wilde Avenue, Drexel Hill, Pa, 19026  
Mcnickle Edith M, 3345 Wilmington Rd # 311, New Castle, Pa, 16105-1038  
Mcnish James J, 2824 N Bonsall, Philadelphia, Pa, 19132  
Mcnulty John, 2000 Market Street, Suite 2900, Philadelphia, Pa, 19103  
Mcnulty John Estate Of, C/O Susan McNulty, 22 Spring Street, Pittston, Pa, 18640  
Mcnulty Marie M, Rd 2, Friedens, Pa, 15541  
Mcnulty Mary J, 402 Michell St, Ridley Park, Pa, 19078-3612  
Mcnulty Robert, 3937 Baltimore Ave, Philadelphia, Pa, 19104-4503  
Mcnutt Earl, 1247 Snyder Ave, Philadelphia, Pa, 19148-5512  
Mcnutt Eden R, 4220 Centre Avenue, Pittsburgh, Pa, 15213  
Mcnutt Frank H Jr, Box 417 Rfd 3, Kittanning, Pa, 16201-0000

McNutt Gary R, 865 Matter Horn Rd, Boswell, Pa, 15531  
 McNutt Harold Jr, 8 Foxglove Dr, Greensburg, Pa, 15601-0000  
 McNutts Abbey Flowee, 1090 3rd Avenue, New Brighton, Pa, 15066  
 Mco Financial Systems, P O Box 7400, Philadelphia, Pa, 19101-0749  
 Mcopco # 7994, 2720 Ridge Pi, Norristown, Pa, 19403  
 Mcp Hospital, Medical Staff Fund, 3300 Henry Ave Room 801-6, Philadelphia, Pa, 19129  
 Mcp/Hu Acad Radiol, 3300 Henry Avenue, P.O. Box 95000-1035, Philadelphia, Pa, 19102  
 Mcpeak Daniel R, 453 Dogwood Lane, Nazareth, Pa, 18064-9773  
 Mcpeak J, Princeton, Lansdale Pa 19446, Lansdale, Pa, 19446  
 Mcpeak Maryellen T, 935 Arnold St., Philadelphia, Pa, 19111  
 Mcpeake Henry, 1310 S 28th, Platea, Pa, 16417  
 Mcpheeters Steven L, 3394 Brookview Trace, ., Birmingham, Al, 35216  
 Mchpherson James, Dba Jim's Quality Home Improve, 163-2 Troy St, Canton, Pa, 17724  
 Mchpherson Karen E, Dln 005000398773 Rev Refund, 905 Cedar Ln, Norristown, Pa, 19401  
 Mchpherson Kevin A, 1512 Lindley Ave, Philadelphia, Pa, 19141  
 Mchpherson Lonnie W, 7900 Lindberg Blvd, Apt 4111, Philadelphia, Pa, 19153  
 Mchpherson Stacey, 732 Bentley Ridge Blvd, Lancaster, Pa, 17602  
 McPhillips Thomas L, 191 Chapman Ave, Lansdowne, Pa, 19050-1701  
 Mcphu Cardiac Cath Assoc, Po Box 828171, Philadelphia, Pa, 19182-8171  
 Mcphu Dekalb Family, Po Box 7780 5082, Philadelphia, Pa, 19182-0000  
 Mcphu Electrophysiology H, Po Box 828171, Phila, Pa, 19182-8171  
 Mcquade Carol M, 275 S Bryn Mawr Ave Apt E15, Bryn Mawr, Pa, 19010  
 Mcquade Sharon, 53 N Vine St, Hazleton, Pa, 18201  
 Mcquaid Richard L, C O Jean Mcquaid, 100 Sunbury Fields Apt 3, Butler, Pa, 16001-1372  
 Mcquaid Kathryn J, 5420 Penn Ave, Pittsburgh, Pa, 15206  
 Mcquay Michael, Dln 997000613944 Rev Rebate, Horizon Hse, 120 S 30th St, Philadelphia, Pa, 19104-3403  
 Mcqueen Ebony D, 8477 Bumble Bee Way, Tobyhanna, Pa, 18466  
 Mcqueen George R Jr, Box 46, Woolrich, Pa, 17779-0046  
 Mcqueen Joseph E, 1585 Turk Rd, Warrington, Pa, 18976-0000  
 Mcqueen Judith A, Box 46, Woolrich, Pa, 17779-0046  
 Mcquillan Amber, 7230 Gun Club Rd, Coopersburg, Pa, 18036  
 Mcquillen Thomas C, 1192 Driver Place, Allentown, Pa, 18106  
 Mcquillin Amy M, 1828 Teal Trace, Pittsburgh, Pa, 15237  
 Mcquiston J, 45 Sunrise Drive, Easton, Pa, 18040  
 Mcquiston Robert S, 45 Sunrise Drive, Easton, Pa, 18040  
 Mcquiston William L, 517 Walnut St, Emlenton, Pa, 16373-0000  
 Mcr Systems Inc, 401 S 2nd St, Philadelphia, Pa, 19147  
 Mdrae Allister R, 664 Kadar Dr, Rr 7, West Chester, Pa, 19382-8124  
 Mdrae Dannel, 161 Pine Pl, Brooklyn, Ny, Pa, 11212-0000  
 Mdrae Dora, 4001 Monument Rd Apt 705, Philadelphia, Pa, 19131  
 Mdrae Karen M, 1717 Green Apt 1, Philadelphia, Pa, 19130-0000  
 Mdrae Lauren, 17 E 15th Street, Chester, Pa, 19013-3908  
 Mdrae Nancy, Rt Box 2090, Davis, Ca, 95617-2090  
 Mdray Martha B, 15 76th Ave, Philadelphia, Pa, 19150  
 Mdrae James, 7257 Glenthorne Road, Upper Darby, Pa, 19082  
 Mdroberts Mary J, 2415 Dutch Ridge Rd, Beaver, Pa, 15009-9756  
 Mdroberts Richard T, 2415 Dutch Ridge Rd, Beaver, Pa, 15009-9756  
 Mds, 1601 Market St, Philadelphia, Pa, 19103  
 Mds Group Inc The, 1601 Market Street Suite 800, Wayne, Pa, 19087  
 Mds Group The, 1601 Market Street, Philadelphia, Pa, 19103  
 Mdschane Bernard M, 531 Indiana Ave, Glassport, Pa, 15045  
 Mdschane Mari A, 333 Lucilla St, Pittsburgh, Pa, 15218  
 Mdshea Linda, Comprehensive Benefits, Suite 200, 740 E Lancaster Pike, Exton, Pa, 19341-0000  
 Mdscherry Margaret E, 576 Logan Ave, Sharon, Pa, 16146  
 Mdschultz Esther, Rr 1, Littlestown, Pa, 17340  
 Mdsorley Arthur J, Pso 07 7708, 4801 Mcknight Rd, Pittsburgh, Pa, 15237-3423  
 Mdsorley Mercedes, 714 Devonshire St, Pittsburgh, Pa, 15213-2906  
 Mdsorley Robert Jr, P O Box 9066, Pittsburgh, Pa, 15224-0066  
 Mdsorleys Inc Empl Pen Pl, Pso 07 7708, 4801 Mcknight Rd, Pittsburgh, Pa, 15237-3423  
 Mdsparanjonat, 1040 Goshen Mill Road, Peach Bottom, Pa, 17563-9511  
 Mdstay James, 5837 N Camac St, Philadelphia, Pa, 19141-0000  
 Mdstavrick Nyvia, 13-A, Warminster, Pa, 18974  
 Mctaggart John, C/O Tag Marketing Associates, 723 W 10th St, Erie, Pa, 16502-1226  
 Mctamney Helen V, 879 N Fallon St, Philadelphia, Pa, 19139-1817  
 Mcteier Robert H, Po Box 298, Temple, Pa, 19560-0298  
 Mctiernan Jerome D, 335 Hibbs Ave, Glenolden, Pa, 19036  
 Mctyre Tim, 5421 Thomas Ave, Philadelphia, Pa, 19143  
 Mcvay Brenda, Rd 1 Box 194, Cranberry, Pa, 16319  
 Mcvay John, Rd 1 Box 194, Cranberry, Pa, 16319  
 Mcveety Paul M, 431 Monroe Ave, Scranton, Pa, 18510  
 Mcveigh Dennis, 2085 Kriebel Rd, Lansdale, Pa, 19446  
 Mcveigh Eugene W, 401 S Main St, Spring City, Pa, 19475  
 Mcveigh James, 100 Neshaminy Valley Dr, Bensalem, Pa, 19020-1222  
 Mcveigh Michael, 6 Park Avenue 3rd, Upper Darby, Pa, 19082  
 Mcveihl Plumbing H, 46 E Wheeling St, Washington, Pa, 15301  
 Mcvey Anna, 1338 New Rodgers Rd Apt E2, Levittown, Pa, 19056-2005  
 Mcvey James E, Po Box 406, Uniontown, Pa, 15401-0000  
 Mcvicker Gladys, 2039 Shade Church Rd, Central City, Pa, 15926-8716  
 Mcwaters Edward, 415 Cedar St, Coatesville, Pa, 19320  
 Mcwatters Ellen, Vanguard Fiduciary Trust Co, 16 Hagerty Blvd, West Chester, Pa, 19382-7594  
 Mcwherter Edgar J., Rr 2 Box 60, New Alexandria, Pa, 15670  
 Mcwhinney R M, 7800 Jonestown Rd, Harrisburg, Pa, 17112-0000  
 Mcwhirter John R, 101 Aspen Dr, Boalsburg, Pa, 16827-1737  
 Mcwhirter Maery Esther, Wynnewood, Park Apts 19a, Wynnewood, Pa, 19096-0000  
 Mcwhitfield Rufus, Dln 005000412472 Rev Refund, 513 Rosalie St, Philadelphia, Pa, 19120  
 Mcwilliams Carrie J, 3 Burke Ave, Conshohocken, Pa, 19428  
 Mcwilliams Douglas E, C/O Shearer Mette & Woodside, P O Box 729, Harrisburg, Pa, 17108-0729  
 Mcwilliams Edith B, 2329 Valley View Dr, Sharpsville, Pa, 16150  
 Mcwilliams Ida E, 433 Baldwin St, Meadville, Pa, 16335  
 Mcwilliams John W, 1349 Maryland Ave, Havertown, Pa, 19083  
 Mcwilliams Karen A, Rd 4 Box 123, Read Lion, Pa, 17356-0000  
 Mcwilliams Louise M, 210 Austin Dr, Fairless Hls, Pa, 19030-2215  
 Mcwilliams Melissa A, One Franklin Town Blvd, 1203, Philadelphia, Pa, 19103  
 Mcwilliams Olive L, 1349 Maryland Ave, Havertown, Pa, 19083  
 Mcwilliams Oliver F, 210 Austin Dr, Fairless Hls, Pa, 19030-2215  
 Mcwilliams Sean, 3 Burke Ave, Conshohocken, Pa, 19428  
 Mckwinklin Mathew, 124 W Maple Avenue, Langhorne, Pa, 19047  
 Md & Vasassoc, 1705 Warren Avenue, Williamsport, Pa, 17701-0000  
 Md Geachie Krisna S, 204 S 11th St, Darby, Pa, 19023  
 Md Peter A, 150 Mundy Street, Wilkes-Barre, Pa, 18702  
 Md Saad Sakkal, 81 N Main St, Greenville, Pa, 16125  
 Mda Newark Pa Voluntary, Po Box 13368, Philadelphia, Pa, 19101  
 Mdc Newtown Partnership, 1800 John F Kennedy, Philadelphia, Pa, 19103  
 Mdl Capital Management Inc, 225 Ross Street 3rd Floor, Philadelphia, Pa, 19102  
 Mds Technology Inc, C/O Richard D Sanford Vp, 950 Rittenhouse Road, Norristown, Pa, 19401  
 Mdv International Inc, Rin 40338701 Rev Ct Refund, 2nd Floor, 2107 Emerson St, Philadelphia, Pa, 19152-2406  
 Mdws Vly Frg Const, 193 Picket Post La, Phoenixville, Pa, 19460  
 Me Mes Market, 601 Lincoln Ave Fl 1, Pittsburgh, Pa, 15202  
 Meacham Arthur, Po Box 164, Glenside, Pa, 19038  
 Meacham Frances B, Po Box 164, Glenside, Pa, 19038  
 Mead Charles D., 6224 Jerome, Harrisburg, Pa, 17112  
 Mead David L, Rr 2, Wellsboro, Pa, 16901  
 Mead Gallagher Sharyn, 205 Shawnee Road, Ardmore, Pa, 19003  
 Mead Joella, 963 Peace Street, Hazleton, Pa, 18201  
 Mead Michael, 728 5th St, Verona, Pa, 15147  
 Mead Ruth M., 6224 Jerome, Harrisburg, Pa, 17112  
 Meade Edwin A Jr, 50 Vanadium Rd Apt 133, Bridgeville, Pa, 15017  
 Meade Elem Sch, 18th Oxford, Philadelphia, Pa, 19121  
 Meade Elmer C Jr, Po Box 9104, Bloomsburg, Pa, 17815-4104  
 Meade Mary A, 806 Clinton St, Pottsville, Pa, 17901  
 Meade Phyllis J, 2014 Valley Dr, West Chester, Pa, 19382  
 Meader Clark D Sr, 693 Yorktown Rd, Lewisberry, Pa, 17339  
 Meado Philip, 30 Conneaut Lake Rd., Greenville, Pa, 16125  
 Meadow Brook Adv, 8380 Old York Rd Ste 130, Elkins Park, Pa, 19117  
 Meadowbrook Int Med Assoc Inc, Suite#355, 1650 Huntington Pike, Meadowbrook, Pa, 19046  
 Meadowbrook Pulmonary, 1650 Huntingdon Pike, Meadowbrook, Pa, 19046  
 Meadowbrook Pulmonary, 1650 Huntingdon Pike Ste 305, Meadowbrook, Pa, 19046-8007  
 Meadowcroft Anna, 4 W 3rd St Apt 4, Bethlehem, Pa, 18015  
 Meadows Bernadine, 5549 Palumbo St., Pittsburgh, Pa, 15206  
 Meadows Javis, 718 N 48th Street, Philadelphia, Pa, 19139  
 Meadows Regina, 1824 Butler Street, McKeesport, Pa, 15132  
 Meadows T J, 2505 Catalo Dr, Arlington, Tx, 76010-8105  
 Meadowview Construction, 137 E Catherine St, Somerset, Pa, 15501  
 Meads Frederick M, 312 Boundary Ave, Red Lion, Pa, 17356-0000  
 Meadville Auto Parts, 895 Mulberry Alley, Meadville, Pa, 16335  
 Meadville Wholesale Co Inc, 146 Henderson Ave, Meadville, Pa, 16335  
 Meaeopp, Coppin State College, 2500 West North Ave, Baltimore, Md, 21216  
 Meagan Marion E, 4733 Centre Ave, Pittsburgh, Pa, 15213  
 Mealey Michael, 38 Dunminning Rd, Newtown Square, Pa, 19073  
 Mealey Publications Inc, Po Box 62090, King Of Prussia, Pa, 19406-0230  
 Means Charles M, 1120 Grant Building, Pittsburgh, Pa, 15219  
 Means Clyde E Jr, 341 Fairview St, Masontown, Pa, 15461  
 Means Daniel K, 2005 Market St, Philadelphia, Pa, 19103-7042  
 Means Elizabeth, 23b Burns Heights, Duquesne, Pa, 15110  
 Means Jacquelyn, P.O. Box 3145, Shiremanstown, Pa, 17011  
 Means John, Rr 3 Box 300, Alverton, Pa, 15612-9701  
 Means Ralph Estate Of, 319 Main St, Towanda, Pa, 18848-0000  
 Means Robert S, 332 W Union St, West Chester, Pa, 19382-3329  
 Means Sandra, Rr 3 Box 300, Alverton, Pa, 15612-9701  
 Means Thomas E, 2218 1/2 Bedford Ave, Pittsburgh, Pa, 15219-0000  
 Mear Dottie, 28 The Bridle Path, Ontario, Fc  
 Mearworks Inc, 706 Larkspur Lane, Warrington, Pa, 18976  
 Meares Chante, 1918 E Pacific St, Phila, Pa, 19134  
 Mease Verna, 545 N 11th, Allentown, Pa, 18102-2728  
 Meats Inc, Rin 40349069 Rev Ct Refund, 700 N 2nd St, Philadelphia, Pa, 19123-3008  
 Meats Salem H, 826 N Euclid, Pittsburgh, Pa, 15206  
 Meaurice Choizi, 91 W Champlost Ave, Phila, Pa, 19120  
 Mebs Barbara L, 3475 Jasper St, Philadelphia, Pa, 19134-2001  
 Mebxt Corporation, Authorized Trader, Box 265, Hopwood, Pa, 15445-0265  
 Mecbus Louis J, Dba Action Cleaning Equipment, Po Box 33, Sterling, Pa, 18463  
 Meccal Inc, 85 Greenville Rd, Denver, Pa, 17517  
 Mecca Angelo, 1105 Union Avenue, Dunmore, Pa, 18510  
 Mecca Angelo Jr, 1105 Union Avenue, Dunmore, Pa, 18510  
 Mecham Peggy, 2324 Brown St, Philadelphia, Pa, 19130  
 Mechanics Savings Ba, 51 South Front St, Steelton, Pa, 17113-0000  
 Mechants Bk Na, 413 Beacon St, Birdsboro, Pa, 19508-2032  
 Mechenbier Lisa M, 17 Mansion Ave, Pittsburgh, Pa, 15209  
 Meckes Kathryn, 8208 D Olmsted Drive, Middletown, Pa, 17057  
 Meckley, 1027 W Clay St, Lancaster, Lancaster, Pa, 17603-2609  
 Meckley Raymond H, 4233 Webster Dr, York, Pa, 17402-0000  
 Meckling Anna, 327 Rosemar St, Philadelphia, Pa, 19120  
 Meckling John H, 327 Rosemar St, Philadelphia, Pa, 19120  
 Meckling John H, 327 Rosemar Street, Philadelphia, Pa, 19120  
 Med Check, 5010 Ritter Road, Suite 118, Mechanicsburg, Pa, 17055  
 Med Check, Foster Plaza 7 661 Anderson D, Pittsburgh, Pa, 15220  
 Med Ecorp Inc, 321 Norristown Road, Spring House, Pa, 19477  
 Med Man Con Inc, 3223 Phoenixville Pk, Malvern, Pa, 19355  
 Med Of Atn, Contng Mntl H Edct, 3200 Henry Av, Phila, Pa, 19129  
 Med Staff Inc, 297 S Newtown St Rd, Newtown Sq, Pa, 19073  
 Med Study Corp, Po Box 38148, Colorado Springs, Co, 80937-8148  
 Med Waste Inc, Po Box 02-8501, Miami, Fl, 33102-8501  
 Medicare Equipment Company, 501 W Otterman St Ste C, Greensburg, Pa, 15601-0000  
 Medcheck, 661 Andersen Drive Foster Plaz, Pittsburgh, Pa, 15220  
 Medcheck, 661 Anderson Drive, Pittsburgh, Pa, 15220  
 Medchoice, 11 N 3rd St, Oxford, Pa, 19363  
 Medclr, 8246 Rockwell Ave, Philadelphia, Pa, 19111  
 Medclr, Po Box 8547, Philadelphia, Pa, 19101  
 Medco Health Solutions Of, Amy Macerelli, 1810 Lincoln Highway, N Versailles, Pa, 15137  
 Meddings John H, 3327 Comanche Rd, Pittsburgh, Pa, 15241

- Meddings Robert J, 644 Old Morganza Rd, Canonsburg, Pa, 15317  
 Meddleson Frank, 2014 E Church Ln., Phila, Pa, 19138  
 Medearis George, 880 N 47th St, Philadelphia, Pa, 19139-1805  
 Medeiros Joan M, 311 Bay River Wy, Sacramento, Ca, 95831  
 Meder Michael, 1311 Walnut Lane, Macungie, Pa, 18062  
 Med-Eval Inc, 109 Carpenter Drive, Sterling, Va, 20164  
 Medfax Inc, 10 N State St Su 104, Newtown, Pa, 18940-0000  
 Medgaus Carl, 417 Agatha St, Pitcairn, Pa, 15140-0000  
 Medi Barmedin Ent, Po Box 85004500, Philadelphia, Pa, 19178  
 Media Branch N A A C P Harrison, Robinson Treas, 113 W 5th St, Media, Pa, 19063-0000  
 Media Fire, Po Box 10, Media, Pa, 19063  
 Media For Missions, 1314 S. Mt Joy Street, Elizabethtown, Pa, 17022-0000  
 Media Stream, 2005 Market St Ste 1020, Attn Barz Dove, Philadelphia, Pa, 19103-7042  
 Media Supply, 410 Eagleview Blvd Ste 102, Exton, Pa, 19341  
 Mediocomm National Inc, 505 Waldron Ter, Merion Station, Pa, 19066-1325  
 Mediate Frank J, 628 Cocoa Ave, Hershey, Pa, 17033-1435  
 Medicaid Of Pennsylvania, Pharmacy Services Section, Po Box 8046, Harrisburg, Pa, 17105  
 Medicaid Pennsylvania, Po Box 8070, Harrisburg, Pa, 17105  
 Medical Arts, 1723 Woodbourne Rd, Levittown, Pa, 19057  
 Medical Arts Center Pharmacy, 2602 Wilmington Road, New Castle, Pa, 16105  
 Medical Arts Pharmacy, Attn: Walt Farneth, 3710 Fifth Ave, Pittsburgh, Pa, 15213  
 Medical Assistance, 321 Spruce St 3rd Fl, Scranton, Pa, 18503  
 Medical Assistance, Po Box 8013, Harrisburg, Pa, 17105  
 Medical Assistance Progs Of Pa, Rm 316 2nd Flr Willow Oak Bld, Harrisburg, Pa, 17110  
 Medical Assoc Fo W Pa Inc, 3471 Fifth Ave 101, Pittsburgh, Pa, 15213  
 Medical Assoc Main Line, Po Box 1028, 414 Paoli Pke, Paoli, Pa, 19301-0946  
 Medical Assoc Of Alum Ban, James Barefoot Md, Rd 1, Alum Bank, Pa, 15521-9801  
 Medical Assoc Of King Of Pruss, Suite 870, 860 First Ave, King Of Prussia, Pa, 19406  
 Medical Assoc Of The Lehi, 798 Hausman Road, Allentown, Pa, 18104  
 Medical Center, 1000 Dutch Ridge Rd, Beaver, Pa, 15009  
 Medical Center At Gw D D, Suite 205, Springhouse, Pa, 19477-0000  
 Medical Center Clinic, 5200 Centre Avenue, Ste 706, Pittsburgh, Pa, 15232  
 Medical Center Clinic P, Po Box 90261, Pittsburgh, Pa, 15224  
 Medical Center Crna, 1000 Dutch Ridge Rd, Beaver, Pa, 15009  
 Medical Col Hsp Of Pa, 3300 Henry Ave, Phila, Pa, 19129-0000  
 Medical College Hospitals, 3300 Henry Avenue, Philadelphia, Pa, 19129  
 Medical College Of Pennsylvania Hosp Dept Or Phcy, 3300 Henry Avenue, Philadelphia, Pa, 19129  
 Medical College Of Pa, Broad And Vine Sts, Hahnemann University, Philadelphia, Pa, 19102  
 Medical College Of Pa Dip, 2900 Queen Lane, Queen Lane, Pa, 19129  
 Medical Copy Services Inc, 1601 Market Street Suite 800, Inv 53840005, Phila, Pa, 19103-2399  
 Medical Creative Technologies Inc, Attn Gerald Guretser Jr, 2950 Advance Ln, Colmar, Pa, 18915-9787  
 Medical Device Register, 5 Paragon Drive, Montvale, Nj, 07645-1742  
 Medical Disposal, 899 Fernhill Rd, West Chester, Pa, 19380  
 Medical East Suburban, 3220 Forest Ave, Murrysville, Pa, 15668  
 Medical Equipment Group, 1501 Mt Rose Ave Apt F2, York, Pa, 17403  
 Medical Evaluation Serv, 6th Floor Three Ppg Place, Pittsburgh, Pa, 15222  
 Medical Evaluations Service, Sixth Floor Three Ppg Place, Pittsburgh, Pa, 15222  
 Medical Evaluations Svc I, 00282037851 0001 Cl#Swc 2, Three Ppg Pl 6th Floor, Pittsburgh, Pa, 15222-0000  
 Medical Gastrointestinal, 125 Daugherty Dr, Monroeville, Pa, 15146-2749  
 Medical Growth Partners Inc, Rin 40372006 Rev Ct Refund, C/O Wladimir N Walko, 24 Old Covered Bridge, Newtown Square, Pa, 19073-1202  
 Medical Imaging Associates Lp, 9432 Roosevelt Boulevard, Philadelphia, Pa, 19115  
 Medical Intelligence Group, 43 Leatherwood Drive, Collegeville, Pa, 19426  
 Medical Letter Inc, 1000 Main Street, New Rochelle, Ny, 10801-7537  
 Medical Library Assn, Chestnut Hill Hospital, 8835 Germantown Avenue, Philadelphia, Pa, 19118  
 Medical Library Assoc Inc, 6 Nor Mich Ave 300, Chicago, Il, 60602  
 Medical Library Ctr, Accts Payable, 5 E 102nd St, New York, Ny, 10029  
 Medical Practice Associates Pc, Rin 40382452 Rev Ct Refund, 1000 Bower Hill Rd, Pittsburgh, Pa, 15243-1873  
 Medical Professional Services, C/O 549 Hoffman Drive, Bryn Mawr, Pa, 19010  
 Medical Protective Co, 350 Sentry Parkway, Blue Bell, Pa, 19422  
 Medical Records Corp, 501 Office Center Dr, Ste 285, Fort Washington, Pa, 19034-3210  
 Medical Rehab Center Of Penna, 1606 Walnut St 1st Floor, Philadelphia, Pa, 19103  
 Medical Rehab Ctrs, 1606 Walnut St 1st Flr, Philadelphia, Pa, 19103  
 Medical Serv Con Of Hi, P O Box 880892, Johnstown, Pa, 15904  
 Medical Service Associates Chong S, 8150 Perry Highway, Suite 206, Pittsburgh, Pa, 15237  
 Medical Society Of Delawa, 131 Continental Dr, Ste 405, Newark, De, 19713  
 Medical Systems Inc, 14200 Bustleton Ave Ste 2, Philadelphia, Pa, 19116  
 Medical Tech Inc, 3125 Nolt Rd, Lancaster, Pa, 17601  
 Medical Temporary Specialists Inc, Rin 40389877 Rev Ct Refund, C/O Nancy B.White, 106 Wynnwood Dr., Pittsburgh, Pa, 15215-1548  
 Medical Wellness Associates, 91 Lincoln Way E, (Route 30 E), Jeannette, Pa, 15644  
 Medcall Home Health Care Inc, Attn Payroll Dept, 5163 W Woodmill Dr Unit13, Wilmington, De, 19808-4067  
 Medicine Shoppe Pharmacies, 161 Main St, Bradford, Pa, 16701  
 Medicine Shoppe Pharmacy #, 22 W Main St, Grove City, Pa, 16127-0000  
 Medicine Shoppe Pharmacy #1348, 50 E Philadelphia Ave, Boyertown, Pa, 19512-1125  
 Medicine Shoppe Pharmacy The, 318 East Fourth Street, Emporium, Pa, 15834  
 Medicine Shoppe The, 1020 East State Street, Sharon, Pa, 16146  
 Medicine Shoppe The, 1408 2 W Broad Street, Quakertown, Pa, 18951  
 Medicine Shoppe The, 935 Brodhead Rd, Aliquippa, Pa, 15001-2720  
 Mediguard, 201 Granite Run Dr, Suite 100, Lancaster, Pa, 17601  
 Medina Daisy, 1116 Marvins St, Bethlehem, Pa, 18017  
 Medina Elise E, Po Box 34, Shawnee On Del, Pa, 18356  
 Medina Errol, Po Box 454, Lancaster, Pa, 17608  
 Medina Irma, Dln 997001605300 Rev Refund, 3224 D Street, Philadelphia, Pa, 19134  
 Medina Jeffrey, 1721 Middle St Apt 1, Pittsburgh, Pa, 15215-2615  
 Medina Jorge, 2072 Morris Avenue, Bronx, Ny, 10453  
 Medina Jose A, Dln 0070002075607 Rev Refund, 4000 E Bonanza Rd Apt, Las Vegas, Nv, 89110  
 Medina Lorraine, 1721 Middle St Apt 1, Pittsburgh, Pa, 15215-2615  
 Medina Luis Bedolla, 1140 Kaolin Road, Kennett Square, Pa, 19348  
 Medina Maria E., 2072 Morris Avenue, Bronx, Ny, 10453  
 Medina Richard E., 766a N 24th St, Philadelphia, Pa, 19130  
 Medina Robert X, L191 Cantrbery Crc Wild Ac, East Stroudsburg, Pa, 18301  
 Medina Rodolpho, 1121 Eisenhower Blvd, Johnstown, Pa, 15902-0000  
 Medina Walter, 3040 E St, Philadelphia, Pa, 19134-3020  
 Medina Wilson E, 1101 N 10th St, Reading, Pa, 19604  
 Medina-Rivera Annemarie, 2905 Lamber Court, Easton, Pa, 18040  
 Mediplan, 502 Valley Road, Wayne, NJ, 07470  
 Mediplan Inc., P.O. Box 590, Fair Lawn, NJ, 07410  
 Mediq Mobile Xray & Ekg, Div. Of Ats Med.Ser.Inc, 2200 Dover Road, Harrisburg, Pa, 17112  
 Mediq Prn, Po Box 7777-W0815, Philadelphia, Pa, 19175-0815  
 Mediq Review Services Inc, 03207543901 0003 File# 10, 12000 J Commerce Parkway, Mount Laurel, Nj, 08054-0000  
 Medlantic Healthcare Grou, Po Box 7206, Philadelphia, Pa, 19101-7206  
 Medley Malik D, 5801 N Morris St, Philadelphia, Pa, 19144  
 Medlock Frances S, 4 Sprengle Av, Hanover, Pa, 17331-231  
 Medlock Shannon, 2204 N Lambert St, Philadelphia, Pa, 19132  
 Mednick Lisa, 2258 Tyson Ave, Phila, Pa, 19149  
 Mednik Lisa, 2258 Tyson Ave, Phila, Pa, 19149  
 Mednik Lisa A, 2258 Tyson Ave, Philadelphia, Pa, 19149-1920  
 Mednitto Allison, 23204 Brownsville Rd H 21, Langhorne, Pa, 19053  
 Medoff Max, 7237 Large St, Philadelphia, Pa, 19149  
 Medoro Inc, Rin 40363589 Rev Ct Refund, 2306 Parkside Ave, Hatboro, Pa, 19040-4408  
 Medoro Jane M, 8 S Everhart Ave, West Chester, Pa, 19382  
 Medowbrook Club Owner, C/O Dr. T. Magel, 110 Stillwood Drive, Coraopolis, Pa, 15108-0000  
 Medplus, Monroeville Blvd, Monroeville, Pa, 15146  
 Medpres Services Inc, 1 Indian County, Gouldsboro, Pa, 18424  
 Medrisk, 640 Freedom Business Cntr, Ste 300, King Of Prussia, Pa, 19406  
 Medsger Lance J, 103 S 9th St, West Newton, Pa, 15089  
 Medsite Inc., C/O Customer Re, 59 Maiden Ln17th Fl, New York, Ny, 10038  
 Medtronic Inc Supplemental, Ret Plan Trust, The Vanguard Group Attn Tom Wa, P O Box 2900, Valley Forge, Pa, 19482  
 Medure Jacqueline A, 205 English Dr, Cranberry Township, Pa, 16066-5407  
 Medure Thomas M, 205 English Dr, Cranberry Township, Pa, 16066-5407  
 Medved Frank J, 805 Manning Ave, Mc Keesport, Pa, 15133-0000  
 Medvets Pharmacy, Gezzers Drug Store, 536 Mckean Avenue, Charleroi, Pa, 15022  
 Medyork, 3321 Whiteford Road, York, Pa, 17402  
 Medyork Pc, 3321 Whiteford Road, York, Pa, 17402-9010  
 Medzius Joseph, 797 Ella St, Pittsburgh, Pa, 15243  
 Mee Thomas J, Rr 2 Box 747, Susquehanna, Pa, 18847-9713  
 Meehan Austin E, 112 Colbert Ave, Oil City, Pa, 16301-1775  
 Meehan Dorothy M, 2424 High Rd, Huntingdon Valley, Pa, 19006-6514  
 Meehan Francis X, 2333 E Allegheny Ave, Philadelphia, Pa, 19134-0000  
 Meehan Frank J, 303 W Ruscomb St, Philadelphia, Pa, 19120  
 Meehan Kathleen M, 1631 Green St, Apt A, Philadelphia, Pa, 19130  
 Meehan Leroy E, Po Box 504, Rouseville, Pa, 16344-0504  
 Meehan Thomas, 2428 S Beulah St, Philadelphia, Pa, 19148-3803  
 Meek Sylvia, 7147 Boyer St, Philadelphia, Pa, 19119-1813  
 Meek William R, 7147 Boyer St, Philadelphia, Pa, 19119-1813  
 Meeker Equipment, Box 570, 220 Stahl Rd, Harleysville, Pa, 19438-1911  
 Meeks Samantha J, 267 Jefferson Ave Apt 2, Marianna, Pa, 15345-1001  
 Meeks Thomas, 316 W Durham St, Philadelphia, Pa, 11969  
 Meenan Enterprises Incorporated, Rin 40321156 Rev Ct Refund, 5936 Pudding Stone Ln, Bethel Park, Pa, 15102-3336  
 Meenan Oil Company Inc Owner, P O Box 67, Levittown, Pa, 19059-0067  
 Meenen Jay R, 463 Stuebenville Pike, Pittsburgh, Pa, 15205  
 Meener Robert, 232 Wilbur Ave, Turtle Creek, Pa, 15145  
 Meerstadt Marije G, 198 Trinidad Ave Apt 2, Hershey, Pa, 17033-1347  
 Meerzon Alex, 2060 Hartel St, Levittown, Pa, 19057  
 Meese Virginia E, 8 Cole Ave, Bradford, Pa, 16701-1110  
 Meet Physician Grp, Po Box 335, Litzitz, Pa, 17543  
 Meeting Your Match Inc, 515 Glen Mitchell Rd, Sewickley, Pa, 15143  
 Mega Matthew, 5324 Chestnut St, Bethel Park, Pa, 15102-3860  
 Megahan Walter C, 1110 5th Ave, Altoona, Pa, 16602-3741  
 Megan Leigh Matthew Frank, C/O Jpta, 302 Courthouse Sq, Washington, Pa, 15301-4432  
 Megatrade International Inc, Suit 504 1831 Chestnut St, Philadelphia, Pa, 19103  
 Megatride, 234 N Columbus Blvd, Philadelphia, Pa, 19106-140  
 Megginson Charles H Iii, 326 Narcissus Ave, Pittsburgh, Pa, 15204-0256  
 Meghan Sarah Stevenson Krausz, 2307 N St Bernard Street, Bala Cynwyd, Pa, 19004  
 Megia Sergio I., 222 Allen Street, Hackensack, Nj, 07601  
 Megill Iris M, P. O. Box 53, Cochranville, Pa, 19330  
 Megill Marla A, 112 Providence Road, Morton, Pa, 19070-1018  
 Meglio Arthur Michael, 609 Pennview Dr, Pittsburgh, Pa, 15235-4436  
 Megonnell Stanley E, 8110 Allentown Blvd, Harrisburg, Pa, 17112-0000  
 Megy Christine, 2200 Benjamin Franklin Parkway, Philadelphia, Pa, 19130  
 Mehallc Andrew S, 227 N Gallatin Ave, Uniontown, Pa, 15401  
 Mehan Andrew A., 70 "V" Longfellow Dr, Albrightsville, Pa, 18210  
 Mehari Aster, 2162 Brookwood St, Harrisburg, Pa, 17104  
 Mehanc Inc, 43 B Hall Dr, Turtle Creek, Pa, 15145-0000  
 Mehl William J, Rear Apt 2901 Reed St Apt, Erie, Pa, 16504-1203  
 Mehler John, And Marianne Mehler, 1740 Chester Rd, Bethlehem, Pa, 18017-0000  
 Mehler Mary Claire, R 1740 Chester Rd, Bethlehem, Pa, 18017-2762  
 Mehmoody Adnan K, Dln 007002007212 Rev Refund, 18 Scarlet Oak Drive, Haverford, Pa, 19041  
 Mehn Stephen, 207 Rockingham Road, Pittsburgh, Pa, 15238  
 Mehlochick Jean Md, Po Box 13700-1411, Philadelphia, Pa, 19191  
 Mehrer Roofing Company Inc, 1013 Conshohocken Road, Conshohocken, Pa, 19428  
 Mehrkoff Ouida, 1818 Market St 17th Fl, Retirement Services, Philadelphia, Pa, 19103-3682  
 Mehrman Phyllis X, 629 N 30th St, Allentown, Pa, 18104  
 Mehta Ameer M, Rr 5 Box 5040, Stroudsburg, Pa, 18360  
 Mehta Kadambri, 743 Valley Road, Coatesville, Pa, 19320  
 Mehta Mehul, Box 796, 3820 Locust Walk, Philadelphia, Pa, 19104-6134  
 Mehta Mohan, 743 Valley Road, Coatesville, Pa, 19320  
 Mei Mao Tsai San, 38-3187-205, 3642 Earp Street, Philadelphia, Pa, 19146-3206  
 Mei Xun Md, 100 Anderson St Apt 124, Pittsburgh, Pa, 15812  
 Meic August B Executor/T, 36 Washington St, East Stroudsburg, Pa, 18360  
 Meidici Lindsay J, 73 Lancaster Ave, Villanova, Pa, 19085-1517

- Meier Jessica Bistline Cust, 233 W Middlesex Drive, Carlisle, Pa, 17013-0000  
 Meier John, 67 Nestle Down Dr, Cresco, Pa, 18326  
 Meier Kurt D, 2936 Greenfield Rd, Glenshaw, Pa, 15116  
 Meier Patricia, 67 Nestle Down Dr, Cresco, Pa, 18326  
 Meier Robert W, 2475 Orchard Pl, Warrington, Pa, 18976  
 Meier William G, 123 S Broad St, Attn Linda Reeves Pa 1210, Philadelphia, Pa, 19109-1029  
 Meiers Edith S, 600 E Cathedral Rd Apt L202, Philadelphia, Pa, 19128  
 Meigs Robert R, 709 Willow St, Lancaster, Pa, 19446-0000  
 Meigs Robert R, 709 Willow St, Lansdale, Pa, 19446-0000  
 Mejia Virginia, 5023 N Rorer St 1st Fl, Philadelphia, Pa, 19120  
 Meineker Nancy, 27 Cook St, Ashley, Pa, 18706  
 Meinert Helen, 4175 Ivanhoe Dr Apt 211, Monroeville, Pa, 15146  
 Meinert John, 4175 Ivanhoe Dr Apt 211, Monroeville, Pa, 15146  
 Meinert Mary Boyd, Frst Ctznz Ntnl Bank, 15 South Main Street, Mansfield, Pa, 16933-1590  
 Meinert Mary Margaret, 4175 Ivanhoe Dr Apt 211, Monroeville, Pa, 15146  
 Meinert Nolan, 4175 Ivanhoe Dr Apt 211, Monroeville, Pa, 15146  
 Meinert Patrick, 4175 Ivanhoe Dr Apt 211, Monroeville, Pa, 15146  
 Meinert Peter, 4175 Ivanhoe Dr Apt 211, Monroeville, Pa, 15146  
 Meinert Robert L, 17 Lantern Lane, Palmyra, Pa, 17078  
 Meirfarth Ferne L, 60 E 3rd St, Lehighton, Pa, 18235  
 Meise Irma D, 212 Evans Dr, Ellwood City, Pa, 16117-0000  
 Meiselstylecom, 5694 Carversville Road, Carversville, Pa, 18913  
 Meisenhelder E Kenneth, 147 Sawkill Ave, Milford, Pa, 18337  
 Meisenhelder Diane Deyscher, 4038 Kilmer Ave, Allentown, Pa, 18104  
 Meislahn Charlotte K, 149 Valley Road, Drexel Hill, Pa, 19076-0000  
 Meislik Lillian, 280 Boyd Dr #8, Hermitage, Pa, 16148-1685  
 Meislik Sidney, 280 Boyd Dr #8, Hermitage, Pa, 16148-1685  
 Meister Beth Elaine, 309 Vista Dr, West Chester, Pa, 19380-0000  
 Meister Miriam G, Pine Run Community #T2, Doylestown, Pa, 18901  
 Meister Pat, Heather Freet Venator Gro, 3543 Simpson Ferry Road, Camp Hill, Pa, 17011  
 Meiter Edward M, R D #2, Beaver Falls, Pa, 15010  
 Meiter Luella B, Rr 3, Beaver Falls, Pa, 15010  
 Meixsell Cecil M, 7535 Windsor Dr Ste 200, One Windsor Plz, Allentown, Pa, 18195-1014  
 Meixsell Elmer P, 7535 Windsor Dr Ste 200, One Windsor Plz, Allentown, Pa, 18195-1014  
 Mejia Dolores, 1139 Spring Garden Street, Allentown, Pa, 18102  
 Mejia Fernando R, 195 Cotton Way, Pittsburgh, Pa, 15201-3048  
 Mejia Javier H, 100 Plaza Apts, Lebanon, Pa, 17042  
 Mejia Matilde E, 438 Sprague Rd, Norrberth, Pa, 19072  
 Mejia Ricardo, 253 Stone Ridge Dr Bldg 21, Norristown, Pa, 19403  
 Mejia Sheyla, 3501 Oxford Valley Rd 306, Levittown, Pa, 19057  
 Mejia Yuberky, 1401 E Bristol St #D-204, Philadelphia, Pa, 19124  
 Meka Joseph J, 8 E Sell St, Summit Hill, Pa, 18250  
 Mekenzie Mary J, 207 Beaumont Dr, Wallingford, Pa, 19086  
 Mekosh Carl, Rt 42, Centralia, Pa, 17927  
 Mel Marketing & Consulting Inc, Rin 40366064 Rev Ct Refund, Po Box 630, Huntingdon Vly, Pa, 19006-0630  
 Melan Margaret, 115 Gateway Dr Apt D, Edwardsville, Pa, 18704-4464  
 Melania M Liberto Phd, Po Box 343, Lahaska, Pa, 18931  
 Melaughlin George, 5211 Bay Rd No, Cornwells Hts, Pa, 19020  
 Melber Donald W, 1702 E Susquehanna St, Allentown, Pa, 18103  
 Melcher Robert H, 2901e Wyoming Dr, Sinking Spg, Pa, 19608-1616  
 Melchert Yolanda E, 131 N 15th St, Camp Hill, Pa, 17011  
 Melchiorre Michael, 111 W Greenwood Ave, Lansdowne, Pa, 19050-1551  
 Melchiorre Construction C, Po Box 14, R. D. 5, Malvern, Pa, 19355-0000  
 Melchiorre Rosanne, 190 Evergreen Ave, Media, Pa, 19063-120  
 Melder Amy R, 331 Headhouse Court, Wayne, Pa, 19087  
 Melder Gunnar M, 331 Headhouse Court, Wayne, Pa, 19087  
 Meldisco K M North Wales, 933 Macarthur Blvd, Mahwah, Nj, 07430-0000  
 Meldrum Vernon S Jr, 2040 Carlisle Rd, York, Pa, 17404  
 Mele Brothers Floris, 545 Rodi Rd, Pittsburgh, Pa, 15235  
 Mele Sam R, 115 5th Ave, New Eagle, Pa, 15067  
 Melendez Elizabeth, 2443 N Lawrence Street, Philadelphia, Pa, 19133  
 Melendez Enrique, 520 North Bel St Apt 1, Lebanon, Pa, 17046  
 Melendez Faviola L, 5022 Whitaker Ave, Philadelphia, Pa, 19124  
 Melendez Inocencio, 6221 N Howard St, Philadelphia, Pa, 19120  
 Melendez Jeanette, 6221 N Howard St, Philadelphia, Pa, 19120  
 Melendez Jose, 10 Brandon Ct, Lancaster, Pa, 17603-5666  
 Melendez Juan C, 2918 N Orkney, Philadelphia, Pa, 19133  
 Melendez Rosado Lourdes, P O Box 136, C O Merow Jacobs, Reading, Pa, 19603  
 Melendez Rosany, 2048 Rubicam Avenue, Abington, Pa, 19001  
 Melendez Wilberto Jr, 614 E Chestnut St, Lancaster, Pa, 17603  
 Meleshenko Joseph A, 39 E Longfellow Dr, Homestead, Pa, 15120-0000  
 Meleski Eleanor, 11 E Jefferson St, Philadelphia, Pa, 19125  
 Meley Gayle M, 342 River Rd, Warren, Pa, 16365  
 Meley Laurence A, 150 N 13th St, Columbia, Pa, 17512-1347  
 Melham Jahjan, 102 Spring Garden St, Easton, Pa, 18042-3618  
 Melhorn & Co, Attn Trust Vault F2-F070-B2-1, 1600 Market St, Philadelphia, Pa, 19103-7240  
 Melhorn & Co, C/O Pnc Bank, Trust Securities Vault P1 Popp, 249 Fifth Ave, Pittsburgh, Pa, 15222-2707  
 Melhorn Andrew, 484 W Phila St, York, Pa, 17401-3341  
 Melhorn Cynthia Louise, 539 N Pine St, Lancaster, Pa, 17603-2822  
 Melhorn Mary E, 484 W Phila St, York, Pa, 17401-3341  
 Melia Martin P, 1 Myers St, Kingston, Pa, 18704  
 Melidian Mort C, 744 W Lancaster Ave, Wayne, Pa, 19087  
 Melilli Patrick, 2608 Gladwyn Ave, Merchantville, Nj, 08109  
 Melinchock Michael, 2273 W Market St, Pottsville, Pa, 17901  
 Melissa M Holt, Benedek Body Shop, 212 Clearfield St Apt A, Clearfield, Pa, 16830-1523  
 Mell Ralph A Iii, 1340 G I Rd, Apollo, Pa, 15613  
 Mellace Mary, 4414 Holmesburg Ave, Phila, Pa, 19115-3334  
 Mellen K Marcella, 325 W 4th St, Media, Pa, 19063-0000  
 Millennium Media Group, 230 N Delaware Av, Philadelphia, Pa, 19106  
 Mellerson Rosanna, 61 Eldon Ave, Lansdowne, Pa, 19050  
 Melleski Kimberly, 3307 Morning Glory Rd, Philadelphia, Pa, 19154  
 Mellett Karen, 346 W Church Rd, King Of Prussia, Pa, 19406-0000  
 Melletz Marian, 1801 J F K Blvd, Philadelphia, Pa, 19103-1701  
 Mellick Michele Nicole Jr, 533 Hunters Path Rd, Bridgeville, Pa, 15017-1146  
 Mellick Richard A, 533 Hunters Path Rd, Bridgeville, Pa, 15017-1146  
 Mellick Richard A Jr, 533 Hunters Path Rd, Bridgeville, Pa, 15017  
 Mellin Charles F, C/O Thelma Mellin, 641 E 10th St, Erie, Pa, 16503-1315  
 Mellina Cecelia, 932, Philadelphia, Pa, 19104  
 Mellinger Auto Rentals In \*, Po Box 5, New Holland, Pa, 17557  
 Mellinger Gloria, 1358 Fern Ave, Reading, Pa, 19607  
 Mellinger Jean L, 3313 Fairfield Ave, Laureldale, Pa, 19605  
 Mellinger Lewis, 19 N Hickory St, Scottsdale, Pa, 15683  
 Mellinger Marian H, 1917 Oregon Pike, Lancaster, Pa, 17601  
 Mellinger Vera Jean, Po Box 262, Downingtown, Pa, 19335  
 Mellner Michael G, 1729 Cedar Ave, Scranton, Pa, 18505  
 Mellner Michael G, Dln 971001780332 Rev Refund, 916 Quincy Ave, Scranton, Pa, 18510  
 Mellon, 500 Ross Street, Pittsburgh, Pa, 15262  
 Mellon Auto Receivables Corporation, Rin 40396408 Rev Ct Refund, 4th Floor, One Mellon Charges Service, Po Box 360610m, Pittsburgh, Pa, 13220  
 Mellon Equity Associates, 1 Mellon Bank Center, 37th Floor, Pittsburgh, Pa, 15258  
 Mellon Financial Corp, 11th St Lehigh Ave, Philadelphia, Pa, 19133  
 Mellon Financial Corp, Rm 153 2404, Pittsburgh, Pa, 15259-0001  
 Mellon Ina Lynn, 4202 Prestwick Trl, Erie, Pa, 16506-0000  
 Mellon Mona, 8480 Limekiln Pike, Wyncote, Pa, 19095  
 Mellon Mortgage Co, Po Box 371354, Mellon Mortgage Co, Pittsburg, Pa, 15250  
 Mellon Mortgage Corp, 4635 One Mellon Bank Center, Pittsburgh, Pa, 15122-0000  
 Mellon Mutual Fund Services Gp, Penn Center Blvd, 3rd Floor, Pittsburgh, Pa, 15276  
 Mellon Psfs, 160 N Gulph Rd, King Of Prussia Mall, King Of Prussia, Pa, 19406-2937  
 Mellon Psfs Acct 00010249, 7007 Woolson Ave, Philadelphia, Pa, 19138  
 Mellon Yetta, 1217 Penn Ave, Pittsburgh, Pa, 15222  
 Mellor Georgina F, C/O Ira D Mellor, 4057 Center Ave, Lafayette Hill, Pa, 19444-1426  
 Mellor Joe F, Dln 007002068814 Rev Refund, 3579 Wessex Lane, Philadelphia, Pa, 19114  
 Mellor Susan Estate Of, C/O Douglas W Mellor, Darby & Maple Rd, Haverford, Pa, 19041  
 Mellott Ae, 9 Reading Dr Apt 203, Wernersville, Pa, 19565  
 Mellott Barbara R, 1883 Cherry Ln, Harrisonville, Pa, 17228-942  
 Mellott Bernice A, 408 Knobsville Road, Mcconnellsburg, Pa, 17233  
 Mellott Kathy, 512 Monacacy Trl, Spring Grove, Pa, 17362  
 Mellott Marie, 200 N Main St, Apt 710, Chambersburg, Pa, 17201  
 Mellott William J, 408 Knobsville Road, Mcconnellsburg, Pa, 17233  
 Mells 340, 5370 Allentown Pike, Temple, Pa, 19560  
 Melmark Home Inc, Wayland Road, Berwyn, Pa, 19312  
 Melmark Inc, 2600 Wayland Rd, Berwyn, Pa, 19312-2307  
 Melnick Alyssia, 2535 Mission St Apt 2, Pittsburgh, Pa, 15203  
 Melnick Matthew, 338 Compton Court, Sewickley, Pa, 15143  
 Melocheck Irene, 671 Forest Ln, Pottsville, Pa, 17901  
 Melodia Mario, 1101 Beaver Rd, Sewickly, Pa, 15143  
 Melody Ann Newhard Trust U/A, 2895 Hope Ridge Dr, Easton, Pa, 18045-8150  
 Melody William F, C O Atlanta Financial, 505 Old York Rd, Jenkintown, Pa, 19046-2194  
 Melon Bank East Dep, P.O. Box 7777 - Wi 3280, Philadelphia, Pa, 19175  
 Melon Mortgage Co, Po Box 371398, Pittsburgh, Pa, 15250-7398  
 Meloney Dawn A, 112 Central Ave, Morrisville, Pa, 19067  
 Meloney Monica, 720 Covered Bridge Road, Holland, Pa, 18966  
 Meloy R Blanche, C/O R Stuart Jenkins, 334 W Front St, Media, Pa, 19063-0000  
 Meloy R Blanche, C/O R Stuart Jenkins, 334 W Front St, Media, Pa, 19063-2632  
 Meloy Thomas M, C/O R Stuart Jenkins, 334 W Front St, Media, Pa, 19063-2632  
 Meloy Thomas M Jr, R Stuart Jenkins, 334 W Front St, Media, Pa, 19063  
 Meloy Thomas M Jr, C/O R Stuart Jenkins, 334 W Front St, Media, Pa, 19063-0000  
 Meloy Trout Martha D, C/O R Stuart Jenkins, 334 W Front St, Media, Pa, 19063-0000  
 Meloy Trout Martha D Jr, C/O R Stuart Jenkins, 334 W Front St, Media, Pa, 19063-2632  
 Melrath Richard H, 946 Longview Road, King Of Prussia, Pa, 19406  
 Melrose Louisa, 4950 P York Road, Hollicong, Pa, 18928-0000  
 Melson Brent, 625 Ridge Pike, Conshohocken, Pa, 19428  
 Melson William R, 1130 Dorset Dr, Cottage, West Chester, Pa, 19382  
 Melson-Simek Patricia, 115 E 5th St Apt B7, East Stroudsburg, Pa, 18301  
 Melsopp Dennis F, 635 Madison Ave, Scranton, Pa, 18510  
 Melting Pot Intl Inc, 1305 Fairlakes Place, Mitchellville, Md, 20721  
 Melton Allen, 1221 Fairmount Ave., Apt # 513, Philadelphia, Pa, 19123  
 Melton Amy B, 534 Crooked Lane, King Of Prussia, Pa, 19406  
 Melton Edgar B, Dln 007001450326 Rev Refund, 599 Darby Paoli Road, Villanova, Pa, 19085  
 Melton Joyce A, 255 Corl St Apt 2, State Colle, Pa, 16801  
 Melton Milona A, 514 N Brandywine St, West Chester, Pa, 19380  
 Melton Theodora, 151 Maple Ave, Willow Grove, Pa, 19090  
 Meltzer Antell Co., 215 S. Broad St, Philadelphia, Pa, 19107  
 Meltzer Leon, 1500 Walnut St, Philadelphia, Pa, 19108  
 Melucci Geoff, 2049 Washington Rd, Pittsburgh, Pa, 15241  
 Meluskey John J Jr., 12 Fawn Lane, Newtown Square, Pa, 19073  
 Melusky V, 100 S Main St, Shenandoah, Pa, 17976-0000  
 Melville Trevor, 1801 West Airline Hwy 103, Finleyville, Pa, 15332  
 Melvin Joll Dbm Dmj Tyruc, R D 3 Torrance Rd, Elizabeth, Pa, 15037-0000  
 Melvin Jr Thomas, 138 Milford Hights Rd, Milford, Pa, 18337  
 Melvin Parham, 512 Oaklane Avenue, Philadelphia, Pa, 19126  
 Melvina Ruth, 4619 New Hall St, Philadelphia, Pa, 19144-0000  
 Melvins Exxon & Auto Repair, 9822 Molly Pitcher Hwy, Shippensburg, Pa, 17257  
 Melvyn Bowman Dbm Rivendale Farm I, Nc, 95 West Pine St, Palmyra, Pa, 17078  
 Members 1st Federal Credi, Tr 11/09/99, 1414 Fulton St, Harrisburg, Pa, 17102-1625  
 Members Mutual Funds, Fbo: Patricia M Donnelly, Acct: 0000118241, Po Box 60569, King Of Prussia, Pa, 19406-9511  
 Membership Leasing Trust, Po Box 14234, Reading, Pa, 19612  
 Memmo Gerald, 1520 Telegraph Road, Honey Brook, Pa, 19344  
 Memorial Emergency Medicine, Po Box 3057, York, Pa, 17402  
 Memorial Hospital, 1650 Market St. #1000, Philadelphia, Pa, 19103  
 Memorial Hospital, 325 S Belmont St, York, Pa, 17403  
 Memorial Hospital, 325 S Belmont Street, Po Box 15118, York, Pa, 17405  
 Memorial Hospital Of Sale, Anesthesia Svcs Salem, Po Box 425 Anesthesia Ser, Fairview Village, Pa, 19409-0425  
 Memorial Medical Center, 1086 Franklin St, Johnstown, Pa, 15905-4398  
 Memphis Lmda, Inc, Critchlow Peggy, Pittsburgh, Pa, 15222  
 Memphis Lmda, Inc \*, Critchlow Peggy, Pittsburgh, Pa, 15222  
 Menachery Mary D, 200 E Lee Ave, Altoona, Pa, 16601

- Menago Neal, 774 Rydal Green Rd, Rydal, Pa, 19046-2555  
 Menago Shelby M, R2 2 Box 2267, Nicholson, Pa, 18446  
 Menapace Gay D, Shawnee Hgts, 19 Shawnee Rd, Bloomsburg, Pa, 17815-0000  
 Menarcheck William I, 5758-2 Howe St, Pittsburgh, Pa, 15232  
 Menard Gerald R, Box 6c Rr 3, Clarion, Pa, 16214  
 Menasha Outback Pack, Buncher Industrial Park, Bldg 104 A Ve A, Youngwood, Pa, 15697-0000  
 Mencer Lois A, 350 Cemetery St, Jersey Shore, Pa, 17740  
 Menczywor John J, 1102 Dwelly St, Fall River, Ma, 02724-3124  
 Mendeleovich Mela, 312 Wayne Court, Holland, Pa, 18966  
 Mendelovici Aurica, 1425 Huntingdon Rd, Abington, Pa, 19001-0000  
 Mendelson Grace, 8765 Stenton Ave, Wyndmoor, Pa, 19038  
 Mendenhall Bessie C Administra Mrs., R2 No 4, Danville, Pa, 17821  
 Mendenhall Kary D, Po Box 155, Morrisville, Pa, 19067  
 Mendenhall Linda W, 223 Rodman Avenue, Jenkintown, Pa, 19046  
 Mendes Gilbert Estate Of, 5539 Blakemore St, Philadelphia, Pa, 19138  
 Mendes Gilbert L, Po Box 5172, Phila, Pa, 19141-5172  
 Mendez Gerardo Q, 343 West Green Street, Reading, Pa, 19601  
 Mendez Jose J, Dln 005000010809 Rev Refund, 567 E Cumberland St, Allentown, Pa, 18103  
 Mendez Lisa, 3431 F St, Philadelphia, Pa, 19134  
 Mendez Luz, 1229 Unruh St, Philadelphia, Pa, 19111  
 Mendez Maria, 45 Brook Song Way, East Stroudsburg, Pa, 18301  
 Mendez Maria L, 455 Edgewood Rd, York, Pa, 17402  
 Mendez Oniximo, 524 S Queen St Apt 3, Lancaster, Pa, 17603-5660  
 Mendicino Anthony, 85 Will Scarlett Drive, Canonsburg, Pa, 15317  
 Mendicino Lisa, 85 Will Scarlett Drive, Canonsburg, Pa, 15317  
 Mendicino Thomas R, 508 S Darien St, Philadelphia, Pa, 19147--130  
 Mendini Richard G, 3101 W Turner St, Allentown, Pa, 18104  
 Mendinsky Helen, 251 Jasper Rd, King Of Prussia, Pa, 19406  
 Mendlovic Adina, 615 Manayunk Road, Bala Cynwyd, Pa, 19004  
 Mendosik Marcel M, 5450 Wissachickon Ave, Philadelphia, Pa, 19144  
 Mendoza Carrillo Anna, 329 Hanover St, New Oxford, Pa, 17350  
 Mendoza Group Builders Inc, Rin 40371822 Rev Ct Refund, Apt 6c, 435 E 70th St, New York, Ny, 10021-5339  
 Mendoza Mary M, 617 Kenilworth Rd, Ardmore, Pa, 19003  
 Mendoza Minerva, 484 N 5th St Apt 4, Lebanon, Pa, 17046-3716  
 Mendoza Oscar, 205 N. Everhart Ave., Apt. B6, West Chester, Pa, 19380  
 Mendoza Pedro G, 1338 Chambersburg Rd, Gettysburg, Pa, 17325-8461  
 Mendus Kreg A, 18 Mechling Way, Greensburg, Pa, 15601-2217  
 Meneely Scott, 1715 Arlington Ave, Pittsburgh, Pa, 15210  
 Meneely Scott, 201 Wissahickon Ave, North Wales, Pa, 19454  
 Menefee Pamela, 2742 W State, Milwaukee, WI, 53208-1737  
 Menendez Carmen M, 1131 Meade St, Reading, Pa, 19611  
 Meneses Julio C, 4236 Castor Ave, Philadelphia, Pa, 19124  
 Menetto Jules, 7800 Bustleton Ave, Philadelphia, Pa, 19152  
 Meng Xiaoxia, Po Box 26020, Lehigh Valley, Pa, 18002  
 Mengel Dorothy, Rr 2 Box 393, Bernville, Pa, 19506  
 Mengel Robert E, 3458 Nazareth Road, Easton, Pa, 18042-0000  
 Mengel Wilbert S, 381 Pine St, West Reading, Pa, 19611-0000  
 Menghetti Amelia C, 2314 Garrett Rd, Drexel Hill, Pa, 19026-1102  
 Menghini Mary, Dln 007000342051 Rev Rebate, Apt 620, 70 S Pine St, Hazleton, Pa, 18201-6543  
 Mengibar Automation, 65 Industrial Drive, Ivyland, Pa, 18974  
 Mengucci William B, 338 Hidden River Rd, Narberth, Pa, 19072-1111  
 Menhorn Assc Co New Millenium, 22 Buttermilk Hollow Rd Jackt, Irwin, Pa, 15642  
 Menichello Immaculate, 1234 Rundle St, Scranton, Pa, 18504  
 Menichini Angelo R, 152 Johnson St, Pittston, Pa, 18640-1010  
 Menichino Helen, 800 Seventh Avenue, Beaver Falls, Pa, 15010  
 Menig Erin K, 2304 Winterbridge Lane, West Chester, Pa, 19382  
 Menighini David O, 56 Hawthorne Ave, Crafton, Pa, 15205-4520  
 Menin G I Associates Ltd, 5401 Old York Road 202, Philadelphia, Pa, 19141  
 Menna Antho, 141 N Wells Ave, Glendon, Pa, 19036-1305  
 Menoher Thelma C, 45 South St, Union City, Pa, 16438-1221  
 Menon Ravindran, 608 St Lawrence Ln, Gibsonia, Pa, 15044  
 Menos Y Mas Ltd, Rin 40385690 Rev Ct Refund, 343 E Orange St, Lancaster, Pa, 17602-2916  
 Mensel Anna, Rr 1 Box 97aa, Nicholson, Pa, 18446  
 Mensik Michael E, 151 Milne Dr Apt 23e, Monaca, Pa, 15061-0000  
 Mental Health Associates East, 311 South Juniper Street, Philadelphia, Pa, 19107  
 Mento Theresa, 689 Garfield St, Hazleton, Pa, 18201  
 Mentor Inc, One Montgomery Plaza, Suite 406, Norristown, Pa, 19401  
 Mentor Trust Company, 2 Logan Sq Ste 6, Philadelphia, Pa, 19103-2707  
 Mentor-Temple Crisendra, 515 Sparrow Rd, Bushkill, Pa, 18324  
 Mentrikoski Francis S, 351 New Grant St, Wilkes Barre, Pa, 18702-5304  
 Mentrikoski Paula G, 351 New Grant St, Wilkes Barre, Pa, 18702-5304  
 Mentz William W, 2809 Apt F, Wyoming Drive, Sinking Spring, Pa, 19608  
 Menu Padmimi, 952 Van Sant Lane, Ambler, Pa, 19002  
 Meny Christian, 373 Red Arrow Rd, Latrobe, Pa, 15650  
 Menze Christopher R, 233 E Fairwood Drive, Chafont, Pa, 18914-0000  
 Menzner Herbert P, C/O C R Simmons Public, Po Box 162969, Sacramento, Ca, 95816-2969  
 Meo Frank J, 34 Ogden St, Clifton Heigh, Pa, 19018  
 Meomycom Inc, 113 Witmer Road, Horshan, Pa, 19044-2210  
 Meow Kats, 228 Shady Ave, Pittsburgh, Pa, 15206  
 Mercado Aida, 1875 Jenkintown Rd F-106, Jenkintown, Pa, 19046  
 Mercado Anna M, 1026 Elm St, Reading, Pa, 19604  
 Mercado Eduardo, 2553 N Fairhill, Phila, Pa, 19133-0000  
 Mercado Gerald, 1042 Gibbons St, Scranton, Pa, 18505  
 Mercado Marion, 1456 Indian Mountain Lakes, Albrightsville, Pa, 18210  
 Mercado Modesto, 3081 Meadowbrk Crle N, Allentown, Pa, 18103-0000  
 Mercer Bucks Sports Rehab, 140 Terry Drive Suite 110, Newtown, Pa, 18940  
 Mercer Bucks Spts Rehab Novacare Ot, Po Box 8500 5000, Philadelphia, Pa, 19178  
 Mercer Cecelia E, Dln 007001575961 Rev Refund, 6054 N 11th Street, Philadelphia, Pa, 19141  
 Mercer David, 5 Meri Leigh Wa, Oxford, Pa, 19363-0000  
 Mercer Dianne E, 5920 Walnut St, Pittsburgh, Pa, 15232  
 Mercer Glenn H, 251 Jenny Ln, Stewartstown, Pa, 17363  
 Mercer Insurance Group, 117 Floral Vale Bl, Yardley, Pa, 19067  
 Mercer Joseph J Iii, 13 Hawthorne Ln, Radnor, Pa, 19087  
 Mercer Kathleen, 1702 Pennsylvania Ave, Oreland, Pa, 19075-1308  
 Mercer Kelly J, 251 Jenny Ln, Stewartstown, Pa, 17363  
 Mercer Marjorie, 4 Bayard Rd #61, Pittsburgh, Pa, 15213  
 Mercer Paper Corp, Po Box 2426, York, Pa, 17405  
 Mercer Rubber Co Tr, 202 Federal St, Philadelphia, Pa, 19147-0000  
 Mercer Russell S, 1702 Pennsylvania Ave, Oreland, Pa, 19075-1308  
 Merch Steven, 2942 Lardner St, Philadelphia, Pa, 19149-3519  
 Merchant John J, 49 3rd Ave, Pottsville, Pa, 17901  
 Merchant Louisa M, 34 & Spruce Sts, Philadelphia, Pa, 19139-4530  
 Merchant Percy, 5123 Punston St, Philadelphia, Pa, 19139-0000  
 Merchant S Bankn.A., 702 Hamilton Mall, Allentown, Pa, Pa, 18101  
 Merchants Terminal Corp, C/O Sedgwick Managed Care Serv, Two Logan Sq Attn Claims Manag, Philadelphia, Pa, 19103-2797  
 Merck Dohme, Po Box 4, Wp2 2, C O W Earl Thorne, West Point, Pa, 19486-0004  
 Merck Medco, 5073 Ritter Rd, Mechanicsburg, Pa, 17055  
 Merck Sharp, Po Box 4, Wp2 2, C O W Earl Thorne, West Point, Pa, 19486-0004  
 Merck-Medco Managed Care Lic, Wp 39-427, Sumneytown Pike, West Point, Pa, 19486  
 Mercuri Dorothy, 220 Main St, Peckville, Pa, 18452-2406  
 Mercury Air Services, 1200 Lincoln Av, Prospect Park, Pa, 19076  
 Mercury Envelope, 2030 Hemlock Farms, Hawley, Pa, 18428  
 Mercury Finance Corp, 4614 Carbaugh Road, Fayetteville, Pa, 17222  
 Mercury Marine Acceptance, 1105 Hamilton St, Allentown, Pa, 18101  
 Mercury Telecommunications Inc, 3501 Masons Mill Rd 405, Huntingdon, Pa, 19006  
 Mercury The, 24 N Hanover Street, Pottstown, Pa, 19464-0000  
 Mercy Care Corp, 128 West Washington St, Nanticoke, Pa, 18634  
 Mercy Catholic M, Po Box 7777 W3760, Philadelphia, Pa, 19175  
 Mercy Catholic Med, Po Box 7777 W3760, Philadelphia, Pa, 19175  
 Mercy Catholic Med, Po Box 7777-W3760, Philadelphia, Pa, 19175  
 Mercy Catholic Medical Center, Po Box 828281, Philadelphia, Pa, 19182-8281  
 Mercy Central Mobilre Care, Po Box 42319, Pittsburgh, Pa, 15203-0319  
 Mercy Community Hospital, 2000 Old West Chester Pike, Havertown, Pa, 19083-2712  
 Mercy Community Hospital, Pharmacy, 2000 Old West Chester Pike, Havertown, Pa, 19083-2795  
 Mercy Diagnostic Imaging Pc, Po Box 468, Berwick, Pa, 18603  
 Mercy Douglas Human Svsc, 440 W Girard Ave, Philadelphia, Pa, 19104  
 Mercy Fitzgerald Hospital, Po Box 777, Philadelphia, Pa, 19105-0777  
 Mercy Hosp Of Pittsburgh, 1400 Locust St, Pittsburgh, Pa, 15219-0000  
 Mercy Hosp Of Pittsburgh, Box 371912, Pittsburgh, Pa, 15251-7912  
 Mercy Hospital, 1500 Lansdowne Ave, Darby, Pa, 19023  
 Mercy Hospital-Wilke, Box 2041, Scranton, Pa, 18501  
 Mercy Imaging Associates, Po Box 517, Carbondale, Pa, 18407-0517  
 Mercy Med Care, P. O. Box 3175, Scranton, Pa, 18505  
 Mercy Med Care Inc, Po Box 3358, Scranton, Pa, 18505  
 Mercy Medical Associates, 1999 Sproul Rd Ste 21 & 23, Broomall, Pa, 19008-3508  
 Mercy Medical Care Inc, Po Box 3358, Scranton, Pa, 18505-035  
 Mercy Mgmt Of Se Pa Midwives, Mercy Mgmt Midwives, Po Box 828258, Philadelphia, Pa, 19182-8258  
 Mercy Mgmt Se Pa, Po Box 828258, Mercy Pathology Assoc, Phila, Pa, 19182  
 Mercy Occupational Health Serv, Mercy Hospital Of Pittsburgh, 1400 Locust St, Pittsburgh, Pa, 15219  
 Mercy Primary Care Inc, 1400 Locust St, Pittsburgh, Pa, 15219-511  
 Mercy Primary Care Inc, 1400 Locust Street, Pittsburgh, Pa, 15219-511  
 Mercy Primary Care Inc, 150 Vanadium Rd, Bridgeville, Pa, 15017-302  
 Mercy Primary Care Inc, Attn Physician Finance, Pittsburgh, Pa, 15219-511  
 Mercy Providence Hospital, 1004 Arch St, Pittsburgh, Pa, 15212-0000  
 Mercy Pulm Assoc Mcmcm, 54th & Cedar Ave., P O Box 828308, Philadelphia, Pa, 19143  
 Mercy Special Care H, 128 W Washington St, Nanticoke, Pa, 18634  
 Mercy Suburban Hospital, East Norriton Township, 2701 Dekalb Pike, Norristown, Pa, 19401  
 Mercy Work Care, 7601 Lindbergh Blvd, Phila, Pa, 19153  
 Merdinger Marc N, 31 Lynwood Rd, Lansdale, Pa, 19446  
 Meredith Auto Body In, 3420 Garrett Rd, Drexel Hill, Pa, 19026-2937  
 Meredith G Francis, 1133 W Main St, Stroudsburg, Pa, 18360-0000  
 Meredith Judith H, Po Box 56, Jermyn, Pa, 18433  
 Meredith Larry E, 1030 Cobbs St, Drexel Hill, Pa, 19026-1804  
 Meredith Lois, 1030 Cobbs St, Drexel Hill, Pa, 19026-1804  
 Meredith Mary C, 24 N 2nd St, Womels Dorf, Pa, 19567-0000  
 Meredith Nelson W Iii, 62 Basil Rd, Langhorne, Pa, 19047  
 Merhaut Paul, 4082 Concord Dr, Elizabeth, Pa, 15037  
 Meridan Capital Markets, Po Box 41100, Reading, Pa, 19603  
 Meridian Auto Leasing Inc, 900 Lehigh St Apt 2, Easton, Pa, 18042-4330  
 Meridian Bancorp Inc, Po Box 1102 Sr4a15, Reading, Pa, 19603-0000  
 Meridian Bk, 111 Delwood Dr, Dover, Pa, 17135-1339  
 Meridian Exploration Corp, Ste 325, Penn Center West Two, Pittsburgh, Pa, 15276-0000  
 Meridian Healthcare Center, 610 Dutchmans Lane, Easton, Md, 21601  
 Meridian Healthcare Inc, Po Box 7777 W5820, Philadelphia, Pa, 19175-0000  
 Meridian Laboratory Physicians, Pob 347, Dos 1/17/01, Media, Pa, 19063-0347  
 Meridian Mortgage, 744 W Lances, Meridian Mortgage, Wayne, Pa, 19087  
 Meridian Mortgage Corp, 2 Devon Square, 744 W Lancaster Ave, Wayne, Pa, 19087  
 Meridian Mtg Corp, 2 Devon Square, 744 W Lancaster, Wayne, Pa, 19087-8800  
 Meridian Securities, 601 Penn St Sq0430, Reading, Pa, 19601  
 Meridian Trust Co, Po Box 1102, Reading, Pa, 19603  
 Meridian Trust Co, Po Box 16004, Reading, Pa, 19612-600  
 Meridian Trust Co Trustee, 123 S Broad St, Philadelphia, Pa, 19109  
 Meridian Trust Company, 35 North Sixth Street, P O Box 1511, Reading, Pa, 12612-5111  
 Meridian Valley Lp, 101 E State St, Kennett Square, Pa, 19348-3109  
 Merion Publications, 2900 Horizon Drive, King Of Prussia, Pa, 19406  
 Merisotis Diane, 221 Avon Dr, Carlisle, Pa, 17013  
 Meristil Renold, 1813 Beverly, Phila, Pa, 19138-0000  
 Merit Industries Inc, C/O Peter Feuer, 2525 State Rd, Bensalem, Pa, 19020  
 Meritage Mortgage Corp, 7215 Financial Way, Jacksonville, FL, 32256  
 Merk And Co, P.O. Box 4, Merk And Co, West Point, Pa, 19486-0000  
 Merkel Glenn, 2326 N Broad Street, Colmar, Pa, 18915  
 Merkel Harvey W, 1561 Adams Rd, Fogelsville, Pa, 18051  
 Merkel Qthel, Philadelphia, Pa, 19150-0000  
 Merkel Todd E, 64 Ramsberry Av, East Stroudsburg, Pa, 18301  
 Merlen Jean, Or Francoise Merlen, One Oliver Plaza Suite 250, Pittsburgh, Pa, 15222-0000  
 Merlino Henry P, 8533 Augusta St, Philadelphia, Pa, 19152  
 Mermingas Carlos, 4909 Centre Ave Apt 5, Pittsburgh, Pa, 15213  
 Mernan Kevin B, 634 W 2nd St Apt 207, Erie, Pa, 16507



- Meroth E Regina, 2303 Mc Dade Blvd Box 137, Holmes, Pa, 19043  
 Meroth Harry, 9601 Ashton Rd Ln, Philadelphia, Pa, 19114-2405  
 Merow Scott B, 416 Garden View Dr., Thorndale, Pa, 19372  
 Merrick Walton B, 1403 Sunnyhill Ln, Havertown, Pa, 19083  
 Merrigan Ian H, 9297 Siempr Viva Road, San Diego, Ca, 92173  
 Merrill Lumber Co Inc, Nationwide, 7700 State Rd, Philadelphia, Pa, 19136-3406  
 Merrill Luther Kalis & Co, 650 S Spring St Ste 422, Los Angeles, Ca, 90014-1913  
 Merrill Lynch, 455 S Gulf Rd, King Of Prussia, Pa, 19406  
 Merrill Marsha, 13 brownave, Philadelphia, Pa, 19130  
 Merrill Paul, C/O Laser Power Corporation, 12777 High Bluff Drive, San Diego, Ca, 92130  
 Merriman E Jean, 2031 Locust St, Philadelphia, Pa, 19103-5611  
 Merriman Richard T, 288 Upper Gulph Rd, Radnor, Pa, 19087  
 Merriman Valerie, 325 S 13th St, Philadelphia, Pa, 19107  
 Merritt Barnell, 3901 Conshohocken Ave Apt E10, Philadelphia, Pa, 19131-5410  
 Merritt Daryl, 1709 N Ruby St, Philadelphia, Pa, 19131  
 Merritt E T, Rr 1 Box 323, New Millport, Pa, 16861-0000  
 Merritt Edmund, 125 North Lane, Lititz, Pa, 17543  
 Merritt Elizabeth, Box 323, New Mill Port, Pa, 16861-0000  
 Merritt Elizabeth, Rdl Box 323, New Mill Port, Pa, 16861-9603  
 Merritt Harold, 908 E 20th St, Chester, Pa, 19013-0000  
 Merritt Jeffery, 5424 Woods Road, Stewartstown, Pa, 17363  
 Merritt John A, Apt 246h, 3855 Blair Mill Rd, Hatboro, Pa, 19040  
 Merritt John J, 90e Randall Av, Woodlyn, Pa, 19094  
 Merritt Marchelle, 4201 Holly Cove Dr, Chesapeake, Va, 23321  
 Merritt Ossie A, Box 323, New Mill Port, Pa, 16861-0000  
 Merritt Pamela A, 1137 Pine St, Philadelphia, Pa, 19107  
 Merritte George, 896 Wolf Ave, Easton, Pa, 18042-4358  
 Merriwether Linda M, 3142 Yellow Springs Rd, Malvern, Pa, 19355-9613  
 Merry William J, 2920 Atlantic Ave, Erie, Pa, 16506  
 Merryhill Schools Inc, 1400 N Providence Rd Ste 3055, Media, Pa, 19063  
 Merryman Sarah, 473 Fifth Street Rd, Oxford, Pa, 19363-0000  
 Mershon Shirlee D, 79 Delp Road, Lancaster, Pa, 17601-0000  
 Mershon Shirlee H, 79 Delp Rd, Lancaster, Pa, 17601-3946  
 Mertes Elizabeth A, 1002 Yardley Commons, Yardley, Pa, 19067  
 Mertes Kathryn, 332 S Hicks St, Philadelphia, Pa, 19102  
 Mertoplex West Assoc, P O Box 8500 52128, Attn: Monique Uccelletti, Philadelphia, Pa, 19178-2128  
 Mertus Steven A, 1346 E 6th St, Brookhaven, Pa, 19015  
 Mertz Carissa E, 1917 Daybreak Cir, Harrisburg, Pa, 17110-9005  
 Mertz Carissa E, 306 Pemberton Stree, Philadelphia, Pa, 19147-0000  
 Mertz Charles M, 3579 Lenape Way, Riegelsville, Pa, 18077-0000  
 Mertz Dorothy G, 101 Leader Dr, Williamsport, Pa, 17701-0000  
 Mertz Henry A, 147 La Belle St, Pittsburgh, Pa, 15211  
 Merva Mary, 4116 Pegg Ave, Columbus, Oh, 43214-2934  
 Merves Rose H, 2401 Pennsylvania Ave Apt, 20 C 51, Philadelphia, Pa, 19130-0000  
 Merves Rose H, The Philadelphia Apts, 2401 Pennsylvania Ave, Apt 20 C 51, Philadelphia, Pa, 19130-3006  
 Mervin Earl, 5502 Angora Ter, Philadelphia, Pa, 19143  
 Mervine W David, Box 127, Phoenixville, Pa, 19460  
 Mervyn J, 223 Old Hook Rd, Phila, Pa, 19104  
 Merwin Betty M, Po Box 10608, Erie, Pa, 16514  
 Merwin Betty M, Po Box 10608, Erie, Pa, 16514-0608  
 Merwin Robert F, Po Box 10608, Erie, Pa, 16514  
 Merwin Robert F, Po Box 10608, Erie, Pa, 16514-0608  
 Merz Dona, 106 Avenue K, Matamoras, Pa, 18336-1228  
 Merz Geroge L, 15 Patton Dr, Ardmore, Pa, 19003  
 Merz Theodore, Kane Hospital, Pittsburgh, Pa, 15237  
 Mesa Air Group, 184 W Apron Dr., Reading, Pa, 19605  
 Mesa Technology Corporation, Rin 40346034 Rev Ct Refund, 8300 Goshen View Dr, Po Box 1562, Laytonsville, Md, 20882-1018  
 Mesaros Charles, 5783 Buccaneer Trail, West Palm Beach, Fl, 33417  
 Meschter Alice B, 102 Unicorn Lane, Kennett Square, Pa, 19348-1654  
 Meshyock Travis A, Hc 2 Box 2044e, Jim Thorpe, Pa, 18229  
 Mesmer Heather, 249 1/2 W Frederick St, Corry, Pa, 16407-1115  
 Mesner Service Company, 109 East Quarry St, Butler, Pa, 16001  
 Mesolella Clark C, 901 Country Lane, Morgantown, Pa, 19543  
 Messa C A Dr, 72 West Lancaster Ave, Downingtown, Pa, 19335  
 Messa Charles, 25 E Greenhill Road, Broomall, Pa, 19008  
 Messa Dian B, 1108 Lakeview Dr, Lansdale, Pa, 19446-3109  
 Messaris Paul, 1208 County Line Roa, Radnor, Pa, 19087  
 Messe Keith, 2979 Pinetree Dr, Edgewater, Pa, 32141  
 Messelocom Inc, 133 Trump Rd, Cheswick, Pa, 15024  
 Messenger Michelle, 236 Langley Street, Pittsburgh, Pa, 15214  
 Messer John W, 62 Oriole Dr, Ephrata, Pa, 17522  
 Messerschmidt Franz, 125 E Cumberland Street, Levillille, Pa, 17042  
 Messersmith A O, R D 1, Clearville, Pa, 15535  
 Messersmith Chester E, R D 1, Clearville, Pa, 15535  
 Messersmith John J, 314 Donne Rd, Hamburg, Pa, 19526  
 Messersmith Stephen D, 299 Antietam Road, Temple, Pa, 19560  
 Messiah College, Men's Volleyball, Grantham, Pa, 17027  
 Messiah College, Re: Schlabach Tiffany, C/O Sfs, Philadelphia, Pa, 19122  
 Messick Raymond H, 2415 S 15th St, Philadelphia, Pa, 19145-4415  
 Messick Ruth B, 111 Mcdade Blvd Apt C120, Folsom, Pa, 19033-2965  
 Messier Raymond L, Ira 583 81086, Five Penn Center Plaza, Philadelphia, Pa, 19103-2455  
 Messier Raymond L, Ira 58381086, Five Penn Center Plaza, Philadelphia, Pa, 19103-2455  
 Messina Donna, 150 Rockwood Lane, Johnstown, Pa, 15905  
 Messina Joseph, 3600 Sheaff Lane, Philadelphia, Pa, 19145-0000  
 Messina Todd M, 1413 Linden St, Scranton, Pa, 18510  
 Messina Wendy, Huddy Hill Rd, Po Box 254, Hughesville, Pa, 17737  
 Messinger David J, 4720 Centre Ave Apt 5-B, Pittsburgh, Pa, 08/25-194  
 Messinger Scott, 119 Farwood, Wynnwood, Pa, 19096-0000  
 Messler Fred V, 432 Rural Avenue, Williamsport, Pa, 17701  
 Messler Mary, 37 Avon Ct, East Stroudsburg, Pa, 18301  
 Messner Horseshoeing, 870 Mount Zion Road, Narvon, Pa, 17555  
 Messner Joseph M, 1725 Cowley St, Pittsburgh, Pa, 15212  
 Messner Llyrya K, 27 The Village Of Ashlea, New Holland, Pa, 17557-0000  
 Messner Roy W, 27 The Village Of Ashlea, New Holland, Pa, 17557-0000  
 Messner Sterling K, 812 Goshen Rd #C8, West Chester, Pa, 19380  
 Messner Steve R, 300 N Jackson St, Strasburg, Pa, 17579  
 Messori Steven, 8114 Eastern Avenue, Wyndmoor, Pa, 19118  
 Mestemaker Michael J, 217a Marshall Rd, Carlisle, Pa, 17013-5001  
 Mestre Yajaira, 511 Burnside Avenue, Reading, Pa, 19611  
 Met Abstract, 955 Berkshire Blvd, Wyomissing, Pa, 19610  
 Metal Ind Trf Service Bureau, Po Box 460, Middletown, Pa, 17057  
 Metal Industries Tsb, Po Box 460, Middletown, Pa, 17057  
 Metal Reclaiming Associates Inc, Rin 40381930 Rev Ct Refund, Po Box 12833, Pittsburgh, Pa, 15241-0833  
 Metal Services International Inc, 150 South Warner Road Suite 40, King Of Prussia, Pa, 19406  
 Metala Ruth, Rd 3 Box 191, Homer City Pa 15748, Homer City, Pa, 15748-0000  
 Metals Development Group, Ste 450, 701 Alpha Dr, Pgh, Pa, 15238-0000  
 Metarko Michael James, 1198 Arcadia St, Bethlehem, Pa, 18018  
 Metcalf Elizabeth D, 416 Manor Dr, Kennett Square, Pa, 19348-1411  
 Metcalfe I N, 601 Norway Street, Mechanicsburg, Pa, 17055  
 Metcalfe In, 601 Norway Street, Mechanicsburg, Pa, 17055  
 Metcalfe In, 601 Norway Street, Mechanicsburg, Pa, 17055-0000  
 Metcon Inc, 5140 Perkiomen Ave, Reading, Pa, 19606  
 Meter Master, 1700 Maine Ave, Pittsburgh, Pa, 15122  
 Meth Bernard, 7624 Dorcas St, Philadelphia, Pa, 19111-3324  
 Meth Charlotte, 7624 Dorcas St, Philadelphia, Pa, 19111-3324  
 Methacton Community Theater, P.O. Box 26144, Collegeville, Pa, 19426  
 Methacton High School Spanish, 1001 Kriebel Mill Rd, Norristown, Pa, 19403  
 Methew Sophia, 3600 Red Lion Rd, Philadelphia, Pa, 19104  
 Methodist Anesth Pract, 2301 S Broad Street, Philadelphia, Pa, 19148  
 Methodist Hospit, 2301 S Broad St, Philadelphia, Pa, 19148  
 Methodist Hospital, Accounting Dept., 2301 S Broad St, Philadelphia, Pa, 19148  
 Metro Fer, 940 Vista Park Dr, Pittsburgh, Pa, 15205  
 Metpath Horsham, 900 Business Cir Dr, Horsham, Pa, 19044  
 Metpath Horsham, 900 Business Cr Dr, Horsham, Pa, 19044  
 Metpath Inc, Po Box 5001, Collegeville, Pa, 19426-0901  
 Metra Health, P. O. 1299, Pittsburgh, Pa, 15230  
 Metra Health, P. O. Box 1299, Pittsburgh, Pa, 15230  
 Metra Health, Po Box 105380, Atlanta, Ga, 30348  
 Metra Health, Po Box 2511, Augusta, Ga, 30903  
 Metrahealth, P.O.Box 1350, Pittsburgh, Pa, 15230  
 Metrahealth, Po Box 2511, Augusta, Ga, 30903  
 Metrahealth, Po Box 9819, New Haven, Ct, 06536-0819  
 Metrahealth, Pob 1295, Pittsburgh, Pa, 15230  
 Metrahlth/United Health, Po Box 6135, Utica, Ny, 13504  
 Metran Funding Of, 1500 Market Street #, Philadelphia, Pa, 19120  
 Metran Funding Of, Philadelphia Inc, 1500 Market St, Phila, Pa, 19102  
 Metran Inc, 85 Steamwhistle Drive, Ivyland, Pa, 18974  
 Metric Property Mgmt, 2427 Fox Hollow Dr, Pittsburgh, Pa, 15237  
 Metro Carpet Care, 2813 Norcross Lane, Philadelphia, Pa, 19114  
 Metro Classic Builders, 58 Burgess Street, Pittsburgh, Pa, 15227  
 Metro Comm Mngmt Sv, Lehigh St, Allentown, Pa, 18103  
 Metro Dolores A, 4122 Gladstone St, Pittsburgh, Pa, 15207-1424  
 Metro Federal Saving, 1627-29 Walnut Street, Philadelphia, Pa, 19103  
 Metro Health Center Thomas R, Family Residency Clinic, 252 West 11th Street, Erie, Pa, 16501  
 Metro Health Medical Ce, 203b Avenue B, Youngwood, Pa, 15697  
 Metro Information, 702 Lisburn Road, Camp Hill, Pa, 17011  
 Metro Life Insurance Company, P.O. Box 3011, Utica, Ny, 13504  
 Metro Mary, 821 W Grove, Taylor, Pa, 18517  
 Metro Nissan Inc, 6925 Essington Ave, Philadelphia, Pa, 19153-0000  
 Metro Orthopedic Physic, 105 Pebble Court, Pittsburgh, Pa, 15220  
 Metro Pontiac Inc, 78 S Wycombe Ave, Lansdowne, Pa, 19050-2856  
 Metro Public Adjustment Inc, One Greenwood Sq Ste 140, Bensalem, Pa, 19020  
 Metro Restoration Cleaning Serv, 2843 Connecticut Ave, Pittsburgh, Pa, 15216  
 Metro Teleconnect, 2150 Herr St, Harrisburg, Pa, 17103  
 Metrocall, P. O. Box 740519, Atlanta, Ga, 30374-0519  
 Metrocall Inc, Po Box 22448, Newark, Nj, 07101-2448  
 Metromedia, Po Box 13602, Philadelphia, Pa, 19101-3602  
 Metropolitan, P O 2158, Pittsburgh, Pa, 15230  
 Metropolitan, P O Box 1299, Pittsburgh, Pa, 15230  
 Metropolitan Hospital, 160 N Gulph Rd, Suite 202, E I Dupont De Morus, King Of Prussia, Pa, 19406-0000  
 Metropolitan Properties, 151 S Bishop Av, Primos Secane, Pa, 19018  
 Metropolitan Trucking Inc, Attn Donna Jackovitz, P O Box 64, East Texas, Pa, 18046  
 Metropolitan Ins., Po Box 42902, Philadelphia, Pa, 19101  
 Metrotel Wireless Inc, 3865 William Penn Highway, Monroeville, Pa, 15146  
 Metrovich David M, 564 Virginia Ave, Ambridge, Pa, 15003  
 Mettschulat Eugene, 131 Oak Drive, Greentown, Pa, 18426  
 Mettee Mary E, 136 Whitely Terr, Darby, Pa, 19023  
 Metter Dean S, 312 Durham Dr, Rock Tenn Company, Villanova, Pa, 19085  
 Mettes Martina C, 3978 Arbol Ct, Boulder, Co, 80301  
 Mettetal Clara, 207 Evergreen Dr, Philadelphia, Pa, 19115-5121  
 Mettil Varghese M, 6519 Everett St A 102, Philadelphia, Pa, 19149  
 Mettler Bryan, 733 W College Ave Apt 2, State College, Pa, 16801-3774  
 Metz Ailia, 21 Cumberland Avenue, Shippensburg, Pa, 17257  
 Metz Anna B, 620 Reamer Ave Apt 308, Greensburg, Pa, 15601  
 Metz Anthony J, 419 Snow Flake Cir, Norristown, Pa, 19403  
 Metz Development Inc., Suite 1010- 1 Oxford Ctr, Pittsburgh, Pa, 15219  
 Metz Joan A, Rr 1 Box 665a, Landisburg, Pa, 17040-9742  
 Metz Kathleen R, 4511 Deep Creek Way, Doylestown, Pa, 18901  
 Metz Laura A, 425 4th St, Monongahela, Pa, 15063  
 Metz Morton M, Po Box 236, Huntingdon Vall, Pa, 19006  
 Metz Richard L, 123 Burrellton Dr, Lower Burrell, Pa, 15068  
 Metzbeale Amy, 1789 N Atherton St 3, State College, Pa, 16803  
 Metz Lillian T, 2229 N Woodstock St, Philadelphia, Pa, 19132-4825  
 Metzelaar Richard J, Richard, Metzelaar, 1830 Lorraine Rd, Reading, Pa, 19604-1638  
 Metzendorf Dorothy S, 3224 Dogwood Terrace, Easton, Pa, 18042  
 Metzendorf Dorothy S, 3224 Dogwood Terrace, Easton, Pa, 18042-0000  
 Metzendorf Joseph L, 3224 Dogwood Terrace, Easton, Pa, 18042  
 Metzendorf Joseph L, 3224 Dogwood Terrace, Easton, Pa, 18042-0000  
 Metzger Megan K, 53 Fairfax Vlg, Harrisburg, Pa, 17112  
 Metzgar David E, 5260 Centre Avenue - 7, Pittsburgh, Pa, 15232  
 Metzger Craig E, 248 South View Rd, Fleetwood, Pa, 19522  
 Metzger Donald R Resid Trust Of, Dln 993300008684 Rev Refund, Merrill Lynch Tr Co, Po Box 305, New Brunswick, Nj, 8989  
 Metzger Elvira, Palmer Ave, Patton, Pa, 16668

Metzger Eva B, 50 E 78th St, New York, Ny, 10021-1829  
 Metzger Eve L, 956 Birch Rd, Hellertown, Pa, 18055  
 Metzger Mary, 2216 Fink Ave, Williamsport, Pa, 17701  
 Metzger Michael A, 101 Faculty Ave, Landisburg, Pa, 17040  
 Metzger Ruth R, 123 Walnut St, Milton, Pa, 17847  
 Metzler Florence M, 355 Levis Lane, Springfield, Pa, 19064-3420  
 Metzler Megan R, 14r Market St Apt 3, Albion, Pa, 16401  
 Metzler Ratusnik B, 421 Summit Dr, Pittsburgh, Pa, 15228  
 Meurer Dorothy, 13150 Hartsook St, Sherman Oaks, Ca, 91423-1510  
 Meurer Robert F, 13150 Hartsook St, Sherman Oaks, Ca, 91423-1510  
 Mews Distr Of The Us Inc, Po Box 741, Bala Cynwyd, Pa, 19004  
 Mex Cable Llc, 2263 Rodgers Street, Bethlehem, Pa, 18017  
 Meyer Anna, 330 Dengler, Pittsburgh, Pa, 15210  
 Meyer Carol D, 2603 Ocean Front Walk Apt 3, Venice, Ca, 90291-4339  
 Meyer Catherine T, 311 Shadyhill Rd, Pittsburgh, Pa, 15205-3910  
 Meyer Charles W, 17 Springhouse Ln, Blue Bell, Pa, 19422-2463  
 Meyer Clifford, 4711 Windsor Ave, Philadelphia, Pa, 19143-3516  
 Meyer Darlene C, 32 Green Acres Trailer Ct, Lebanon, Pa, 17046-9211  
 Meyer Darlene C, Green Acres Lot 32, Highway 422, Lebanon, Pa, 17046  
 Meyer David Mr., 2148 Centerport Road, Mohrsville, Pa, 19541  
 Meyer David Mr., 2148 Centerport Road, Mohrsville, Pa, 19541  
 Meyer Elva K, 800 Hausman Rd, Allentown, Pa, 18104  
 Meyer Florry Loeb, Apt 616, 3301 N E 5th Ave, Miami, Fl, 33137  
 Meyer Genene L, Star Rt Box A1, Coolspring, Pa, 15730  
 Meyer Henry R, 128 Fern Drive, Trafford, Pa, 15085-1304  
 Meyer Jacqueline E, 5016 Ralph Ave, Cincinnati, Oh, 45238-3804  
 Meyer John, 2412 E Cumberland St, Philadelphia, Pa, 19125  
 Meyer John Henry, Route 3, Annville, Pa, 17003-9803  
 Meyer John N, 3600 Chestnut St Rm 1812, Phila, Pa, 19104-0000  
 Meyer Josephine E, 1514 W Lindley Ave, Philadelphia, Pa, 19141-2236  
 Meyer Kent E, Star Rt Box A1, Coolspring, Pa, 15730  
 Meyer Kim, 4711 Windsor Ave, Philadelphia, Pa, 19143-3516  
 Meyer Lorraine, 1514 W Lindley Ave, Philadelphia, Pa, 19141-2236  
 Meyer Lucy, 28 Sharon St, Pittsburgh, Pa, 15210-1760  
 Meyer Lynn A, 2008 Lyco Circle Road, Williamsport, Pa, 17701-0000  
 Meyer Mane, 2228 Kennedy St, Philadelphia, Pa, 19137-1820  
 Meyer Marcelline R, 116 E Straddord Ave, Lansdowne, Pa, 19050  
 Meyer Margaret F, 810 Porter Bldg, Pittsburgh, Pa, 15219  
 Meyer Maria L, 582 Purdy Rd, Burgettstown, Pa, 15021  
 Meyer Michael C, C/O Richard A Meyer, 1139 Mayfair Lane, Glencoe, Il, 60022-1024  
 Meyer Michael T, Box 254, New Berlin, Pa, 17855-0254  
 Meyer Paul C, 800 Hausman Rd, Allentown, Pa, 18104  
 Meyer Regina A, 449 Carothers Ave Apt 2, Carnegie, Pa, 15106-3318  
 Meyer Robert J, 17 Springhouse Ln, Blue Bell, Pa, 19422-2463  
 Meyer Robin K, 128 Fern Drive, Trafford, Pa, 15085-1304  
 Meyer Rosetta, 3422 Broad Ave, Altoona, Pa, 16601-1320  
 Meyer Ruth, For George Meyer1830 Blanchard, St, Williamsport, Pa, 17701  
 Meyer Scott, Co Robert W Deer & Associates, 436 Boulevard Of The Allies, Suite 400, Pittsburgh, Pa, 15219  
 Meyer Solomon K, 223 Swatara Cir, Jonestown, Pa, 17038  
 Meyer Walter, 300 Parkw Cir Apt 4108, Wilkes Barre, Pa, 18702  
 Meyer William E, Leers Restaurant, 121 S Broad St, Philadelphia, Pa, 19107  
 Meyerle Kristin M, 9499 Woodbridge Rd Apt#2, Philadelphia, Pa, 19114  
 Meyers Andrew J, 3109 W 25th St, Erie, Pa, 16506-2329  
 Meyers Anna C, 166 46th St, Pittsburgh, Pa, 15201  
 Meyers Carol, 425 Oser Ave, Hauppauge, Ny, 11788  
 Meyers Daniel E, 323 Selder St, Mckees Rocks, Pa, 15136-3322  
 Meyers David R, 1350 Memory Lane Ext Apt H, East York, Pa, 17402  
 Meyers Diana S, 444 Ne 8th Ave, Fort Lauderdale, Fl, 33301  
 Meyers Elvlen, 940 W College Ave, Philadelphia, Pa, 19130  
 Meyers Emma, 217 Gypsy Ln, Wynnewood, Pa, 19096-1112  
 Meyers Florence E, 1304 Churchhill Rd, Glenside, Pa, 19038  
 Meyers George L, 4102 Warren St Apt C, Philadelphia, Pa, 19104-1709  
 Meyers Gordon E, 1846 Harte Rd, Jenkintown, Pa, 19046-0000  
 Meyers John Paul, 217 Gypsy Ln, Wynnewood, Pa, 19096-1112  
 Meyers Julius H, 1304 Churchhill Rd, Glenside, Pa, 19038  
 Meyers Lahrona, 2250 Dock Drive, Lansdale, Pa, 19446  
 Meyers Marion F, Uw 020061 Trust Of, Dln 993000009430 Rev Refund, Vanguard Fiduciary Tr Co Asset, Valley Forge, Pa, 19482  
 Meyers Mark, 1278 S Pennsbury Blvd, Pittsburgh, Pa, 15205-1639  
 Meyers Matt, 800 Cottman Ave, Regency Apts 117, Philadelphia, Pa, 19111  
 Meyers Michael A, 7208 State Rd, Philadelphia, Pa, 19135  
 Meyers Paul D, 346 Parkfield St, Pittsburgh, Pa, 15210  
 Meyers Ray, 997 Marian Rd, Warminster, Pa, 18974-2725  
 Meyers Ruth, 8115 Summerdale, Philadelphia, Pa, 19152-2222  
 Meyers Thomas, Po Box 237, Holicong, Pa, 18928-0237  
 Meyers W, 513 W Market St, Mahanoy City, Pa, 17948  
 Meyersmhlanga Brenda, 5956 Horrocks St, Philadelphia, Pa, 19149-3313  
 Meyerson Jacob Est Of, C/O John Meyerson, 508 W Mt Airy Ave, Philadelphia, Pa, 19119-0000  
 Meyn Gerald, 1110 Hunt Seat Dr, Lower Gwynedd, Pa, 19002-1314  
 Meyn Kathleen, 1110 Hunt Seat Dr, Lower Gwynedd, Pa, 19002-1314  
 Meyster Frederic J Jr., Founders Village Meadow, Lansdale, Pa, 19490  
 Mezrow Steven, 143 Woodside Rd, Ardmore, Pa, 19003-0000  
 Mezvinsky Edward, 815 Woodbine Ave, Narberth, Pa, 19072  
 Mezzanotte Henry J, 380 Holmeville Rd, Langhorne, Pa, 19047-2632  
 Mezzara Charles J, 199 Lake Rd, Mercer, Pa, 16137-2023  
 Mg Industries, Po Box 8500 S 4385, Philadelphia, Pa, 19178-4385  
 Mgh Oncology Center Inc, 2171 Sandy Dr, Oncology, State College, Pa, 16803  
 Mgirolamo Mary E, 1122 E Passyunk Avenue, Philadelphia, Pa, 19147  
 Mgr Gregory J, Country Side, 2023 Lincoln W East, Chmbrsbrg, Pa, 17201  
 Mhaskar Gautam, 261 Poplar Ave Apt R638, Devon, Pa, 19333-2304  
 Mhd Health Services D/B/A P P S, Po Box 478, Carnegie, Pa, 15106  
 Mhlanga Life Sithembiso, 5956 Horrocks St, Philadelphia, Pa, 19149-3313  
 Mhm, 220 East Lehman Street, Lebanon, Pa, 17042-0000  
 Mhop Hospitalists, 501 South 54th Street, 0, Philadelphia, Pa, 19143  
 Mht Co, Shareholders Rel Dept, 450 8th Fl 33rd Street, New York, Zz, 10009-5332  
 Miami Rainbow Inc, 575 E Chocolate Av, Hershey, Pa, 17033  
 Mian B Md, 310 E Main St, Somerville, Nj, 08876-3006  
 Miazgowicz Barbara, 431 Daniel Drive, Aliquippa, Pa, 15001  
 Miazgowicz Julian M, 431 Daniel Drive, Aliquippa, Pa, 15001  
 Mical Kelly, 302 Black Walnut Drive, Phoenixville, Pa, 19460-4873  
 Micali Anthony, 913 S Darien St, Philadelphia, Pa, 19147  
 Mican Sophia, 6 John St, Carbondale, Pa, 18407  
 Micicic Christopher, 1111 Moss St, Reading, Pa, 19604  
 Micco Concetta M, Overlook Ln Apt 611, Bessemer, Pa, 16112  
 Micco Richard L, 1612 W State St, New Castle, Pa, 16101-1232  
 Micek Andrew Estate, 1130 Ridge Ave, Allentown, Pa, 18102  
 Mich Kim Inc Dba The Ellis Fleisher, Produce Co Dba, 3301 S. Galloway St., Units 91-9, Philedelphia, Pa, 19148  
 Michael Alma H, 104 Foxtop Dr, Pittsburgh, Pa, 15283-2202  
 Michael Beth, 1810 Fleming Ave, Willow Grove, Pa, 19090-3916  
 Michael Brenda D, 2190 Howertown Road, Northampton, Pa, 18067  
 Michael C Cowley Esq, 436 Spruce Street Suite 200, Scranton, Pa, 18501  
 Michael C Fina Co, 580 Fifth Ave, New York, Ny, 10036  
 Michael Cecattell, 4600 Lancasterst, 2f, Phila, Pa, 19136  
 Michael Charles, 85 Wabash Ave, Carnegie, Pa, 15106  
 Michael David G, Po Box 91, Hughesville, Pa, 17737  
 Michael Earl J, 938 Masser St, Sunbury, Pa, 17801-0000  
 Michael F S, 141 Burke St, Plains, Pa, 18705  
 Michael G Curran Ins, 9071 Mill Creek Rd Apt 211, Levittown, Pa, 19054  
 Michael Garofalo-Aon Consulting, Cng Tower Floor 10 625 Liber, Pittsburgh, Pa, 15222  
 Michael Gaskell C R N A, Po Box 1250, Havertown, Pa, 19083  
 Michael Giuffrida A Md, 1590 Medical Drive, Suite A, Pottstown, Pa, 19464  
 Michael Gladys, 6926 Manistee, Pittsburgh, Pa, 15206-1132  
 Michael Heinrich Funeral, 219 Main St, Claysville, Pa, 15323  
 Michael J Ali Dmd, 7056 Germantown Ave, Mt Airy Med Bldg, Philadelphia, Pa, 19119  
 Michael J Darragh Jr Inc, 2936 Wharton Street, Philadelphia, Pa, 19146  
 Michael Jody, Po Box 91, Hughesville, Pa, 17737  
 Michael John E, 501 Frazer Ln, Aston, Pa, 19014  
 Michael Kulynych, 314 Locust St, Ambridge, Pa  
 Michael Marsell, Rr 1 Box 112, Scotrun, Pa, 18355  
 Michael Michael, 604 Laverock Road, Glenside, Pa, 19038  
 Michael O C, Rd 1 Box 447, Waymart, Pa, 18472-0000  
 Michael P, 11 South Conestoga View D, Akron, Pa, 17501  
 Michael Pearl, 912 Standish Avenue, Huntingdon Valley, Pa, 19006  
 Michael Pearl, 912 Standish Avenue, Huntingdon Valley, Pa, 19006  
 Michael Reinsner Ta, Mbr Custom Remodeling, 18 W 6th St, Pottstown, Pa, 19464  
 Michael Ross Co, 700 S Dock St, Sharon, Pa, 16146-0000  
 Michael Russo John Smith Co Tr, Eveling And Reuss Company, 40 Monument Rd 2nd Floor, Bala Cynwyd, Pa, 19004-0000  
 Michael S Cahan Md, 1939 W Cheltenham Ave, Elkins Park, Pa, 19027  
 Michael S Flood, 85 Spring Run Rd, Conestoga, Pa, 17516  
 Michael Samuel Jr, 926 W 34th Street, Erie, Pa, 16508  
 Michael Stanley M, Krozer-Chester Med Ctr, Pro Bldg 2 Ste 428, Chester, Pa, 19013  
 Michael Stelter Dba, M & S Studio's, Rr 1 Box 1212, Wampum, Pa, 16157  
 Michael Thelma M, 715 Jeffrey St, Chester, Pa, 19013  
 Michael Thomas, 1381 Deepwood Dr, Pittsburgh, Pa, 15241  
 Michael Thomas Behney, 2487 Mt Pleasant Rd, Mount Joy, Pa, 17552  
 Michael Thomas D, 9344 Timber Tr, Pittsburgh, Pa, 15237-4273  
 Michael Veron, Po Box 41554, Philadelphia, Pa, 19101-1554  
 Michael Weeks, Rr 2 Box 2266, Storm Rd, Stroudsburg, Pa, 18360  
 Michael Yeosock T/A Judge Monument Co, 1150 S Main St, Wilkes Barre, Pa, 18702  
 Michaelis Arthur F, Dln 007002399418 Rev Refund, 598 Gregory Lane, Devon, Pa, 19333  
 Michaels College Pharmacy, 1 South Chester Rd, Swarthmore, Pa, 09081  
 Michaels Deli Restaurant, Valley Forge Shopping Center, King Of Prussia, Pa, 19406  
 Michaels Henry, 605 N Stone Base Rd, Mercer, Pa, 16137  
 Michaels Millie M, 3 Arbor St, Lyndora, Pa, 16045  
 Michaels Motors, Attn George Michael, 2937 Brodhead Road, Aliquippa, Pa, 15001  
 Michaels Thomas G, 324 Stratford Dr, Southampton, Pa, 18966-3332  
 Michaelson Carolyn, 8815 Germantown Ave Ste 36, Philadelphia, Pa, 19118  
 Michaelson Michael, 6605 Lincoln Dr, Phila, Pa, 19119  
 Michaelson Sara, 1230 Stirling St, Philadelphia, Pa, 19111-5838  
 Michalak Bernard R, 1353 Cotton St, Reading, Pa, 19602-0000  
 Michali Nancy, 1645 Glenhaven Ln, Estate, Belle Valley, Pa, 16509  
 Michalkiewicz Shawn B, 1031 Beeson Ave., Boothwyn, Pa, 19061  
 Michalk John, 395 State St, Vanport, Pa, 15009  
 Michalski Gregory, 3502 Zuck Road, Erie, Pa, 16506  
 Michalski Mary E, 7068 Limerick Square, Bethlehem, Pa, 18017-9368  
 Micheal Hagan, 15 S State St, Newtown, Pa, 18940  
 Micheau Cheri L, 4252 Regent Sq, Philadelphia, Pa, 19104  
 Michel Beulah, 494 Adele Drive, Irwin, Pa, 15642  
 Michel Eugene, 494 Adele Drive, Irwin, Pa, 15642  
 Michel Isaac J, 1236 Filson, Allegheny, Pa, 15212  
 Michel Lourde, 7359 Ogontz Ave, Philadelphia, Pa, 19138  
 Michel Mery, Days Inn, New Stanton, Pa, 11/27-/194  
 Michel Naomi, 1346 Foulkrod St, Philadelphia, Pa, 19124  
 Michel Shaun, 554 N 17th St, Apt A, Philadelphia, Pa, 19130  
 Michel W E, Brookline, 105 Harvard Rd, Upper Darby, Pa, 19083-0000  
 Michelangeli Enrico, Po Box 251, New Kensington, Pa, 15068-0251  
 Michelletti J, 1819 Presidential Dr, Whitehall, Pa, 18052-0000  
 Michelides Doros N, D N Michaelides Md Fcap, 1611 Peach Street Suite 220, Erie, Pa, 16501-0000  
 Michelitsch Mark J, 406 E Mill St, Port Allegany, Pa, 16743  
 Michell Albert M, Box 862, Warren, Pa, 16365-0862  
 Michell Jennifer, 2308 Summit Pointe Dr, Scranton, Pa, 18508-1038  
 Michell Lt Col, 271 Clearview Ave, Huntingdon Valley, Pa, 19006-2444  
 Michell Ltcol I, 271 Clearview Ave, Huntingdon Valley, Pa, 19006-2444  
 Michell Robert, P O Box 1882, Doylestown, Pa, 18901  
 Michelle Lupacchini Subject To Sta, 3000 Windmill Rd, Sinking Spg, Pa, 19608-1666  
 Michelotti Anthony T, Dln 005000033371 Rev Refund, 1983 Audbon Drive, Dressher, Pa, 19025  
 Michelotti Vincent G, 240 Grant Ave, Pittsburgh, Pa, 15237  
 Michener David H, 4197 Creek Road, Collegeville, Pa, 19426-1118  
 Michener Dorothy A, 4197 Creek Road, Collegeville, Pa, 19426-1118  
 Michener Elva L, 801 Old York Rd Ste 221, Jenkintown, Pa, 19046-1611  
 Michlowski Theodore, 609 Gordon Lane, Tobyhanna, Pa, 18466-4073  
 Micka Julia A, 2516 Sandeland St, Chester, Pa, 19013  
 Mickel Donald W, 1550 Irene St Apt 416, Bethlehem, Pa, 18017  
 Mickelson Henry, 1113 5th St, Catusuqa, Pa, 18032  
 Mickens Ella W, 2459 Chauncey Dr Apt 269, Pittsburgh, Pa, 15219-3845  
 Mickens Ruby, 2132 Fernon St, Philadelphia, Pa, 19175  
 Mickey A D, 258 Washington St, Hamburg, Pa, 19526

- Mickles Kelly A., 919 4th Avenue, Croyden, Pa, 19021  
 Mickley Clinton R., 50 Hillside Dr, Orrtanna, Pa, 17353  
 Mickner John M., 261 E Mosser St, Allentown, Pa, 18103  
 Mickney Helen D., 604 Pinebrooke Cr, Downingtown, Pa, 19335  
 Mickulik William, 114 Dennison Ave, Wyoming, Pa, 18644  
 Micoletti Marilyn, 844 Dewees Place, Collegeville, Pa, 19426  
 Micolucci Louis, 439 E London Grove Rd, West Grove, Pa, 19390  
 Micozzi Eleanor R., Rr 21 Box 92c, Carmichaels, Pa, 15320  
 Micro Center (Radnor), 550 East Lancaster Avenue, Building C, Radnor, Pa, 04/03-195  
 Micro Media Corp, 1001 Ridge Pike, Conshohocken, Pa, 19428  
 Micro Solutions Plus Inc, 109 Guinness Lane, North Wales, Pa, 19454  
 Micro Systems, 1524 County Line Road, York Springs, Pa, 17372  
 Micro Systems Warehouse, 7077 Collection Center Drive, Chicago, Il, 60693-00  
 Microanalytica Llc, 401 W 10th Ave, Conshohocken, Pa, 19428  
 Microbytes Llc, 707 Grant St Suite 1830, Pittsburgh, Pa, 15219  
 Micronet Inc, 2370 York Road, Jamison, Pa, 18929  
 Micronet Inc, 2370 York Road Bldg B, Jamison, Pa, 18929  
 Microsonic, Po Box 184, Ambridge, Pa, 15003  
 Microstar Inc, Rin 40314122 Rev Ct Refund, C/O Greg R Strickland, 452 Sabine Ave, Wynnewood, Pa, 19096-1402  
 Microsurgery Hand, Reconstructive Orthopaedics, 300 State St Ste 205, Erie, Pa, 16507-1429  
 Microtech, 1420 Conchester Avenue, Boothwyn, Pa, 19061  
 Microtech Inc, Rin 40369070 Rev Ct Refund, 1420 Conchester Hgwy, Boothwyn, Pa, 19061-2103  
 Miczo Michael, 8977 Akerley Rd, Albion, Pa, 16401  
 Mid America Group Inc, 1315 Walnut St, 14th Floor, Philadelphia, Pa, 19107-0000  
 Mid Atlantic Capital Corp, 336 4th Ave Ste 5, The Times Bldg, The Times Bldg, Pittsburgh, Pa, 15222-2004  
 Mid Atlantic Cl, 1585 Paoli Pike C-26, West Chester, Pa, 19380  
 Mid Atlantic Lubes, 1195 Loucks Rd, York, Pa, 17404  
 Mid Atlantic N Viro Inc, 03191567 1990 & 1991 A, 180 Westfield St. Po Box, W Springfield, Ma, 01090-1180  
 Mid Atlantic Researchers Conference, C/O Toni Decker Conference Services Off, Abel Wolman House 2nd Floor, 3213 N Charles St, Baltimore, Md, 21218  
 Mid Atlantic Risk Managem, 604 E Baltimore Pike, Media, Pa, 19063-0000  
 Mid Atlantic Tank Trailer Inc, Rin 40324795 Rev Ct Refund, 55 Pottstown Pike, Po Box 108, Chester Spgs, Pa, 19425-9501  
 Mid Bucks Institute, 2740 Old York Rd, Jamison, Pa, 18929  
 Mid Ohio Securities Corp, 511 Broad St, Elyria, Oh, 44035-5531  
 Mid State Ins Compu Shield, P.O. Box 508, Bellefonte, Pa, 16823  
 Mid States Distributing Inc, 1201 Sheffler Dr, Chamberburg, Pa, 17201  
 Mid Valley School Dist, Re: Marissa Gregory, 52 Underwood Rd, Thorpe, Pa, 09/06-195  
 Mid Valley School District, 716 Muray St., Throop, Pa, 18512  
 Mida, Po Box 7618, Philadelphia, Pa, 19101-7618  
 Mida Richard, 240 E Montgomery Ave, Apt 3, Ardmore, Pa, 19003-3322  
 Mid-Alantic Insurance Co, 1661 Pine Ridge, Bushkill, Pa, 18324  
 Mid-Alantic Insurance Co, P.O. Box 7780 - 4255, Philadelphia, Pa, 19182  
 Midas Muffler, C/O William, 121 City Line Avenue, Bala Cynwyd, Pa, 19004  
 Midatlantic Cardiothoracic Surgical, Empl Tax Acct Id: 19577733, 1 Bala Ave, Bala Cynwyd, Pa, 19004-3212  
 Mid-Atlantic Food Dealers Asso, 14 Commerce St., Dundalk Center, Baltimore, Md, 21222  
 Midatlantic Unified Health Sys, Po Box 450 107 Painterville Rd, New Stanton, Pa, 15672  
 Middle Atlantic Warehouse, Distributors Inc, 2116 Brownsville Rd, Pittsburgh, Pa, 15210  
 Middlebrooks Lucius, 1536 Hunter St, Wilksburg, Pa, 15221  
 Middlecamp Edward P, 1260 Acorn Circle, Macungie, Pa, 18062  
 Middleman K, 71 Merbrook Lane, Philadelphia, Pa, 19066  
 Middlesex Emerg Phys, Po Box 7102, Lancaster, Pa, 17604-0000  
 Middlesex Emergency Physicians, Po Box 7102, Lancaster, Pa, 17604  
 Middlesex Water Co, Po Box 42635, Philadelphia, Pa, 19101-2635  
 Middlewarth David, 500 Meadow Lane, Middleberg, Pa, 17842-0000  
 Middlewarth David B, 500 Meadow Lane, Middleberg, Pa, 17842-1250  
 Middleton Charles W, R2 Greenbriar Drive, Norristown, Pa, 19403  
 Middleton Randy L, 407 Sunset Hollow Rd, West Chester, Pa, 19380  
 Middleton Rose, 166 Covington Rd, Philadelphia, Pa, 19120  
 Middletown Diner, Essam Haggag, Middletown, Pa, 17057  
 Middletown Interfaith Apt, 107 Mill St, Middletown, Pa, 17057  
 Middletown Realty Associates Llc, Rin 40358746 Rev Ct Refund, 231 Woodland Ave, Morton, Pa, 19070-1420  
 Middletown Thomas A, 911 Cross Lane, Blue Bell, Pa, 19422  
 Middletown Township, 2140 Trenton Road, Levittown, Pa, 19056-1403  
 Middletown Township, Tax Collector, Levittown, Pa, 19056  
 Midgett Rob, 234 S Atherton St, State College, Pa, 16801  
 Midgley Ionie, Dln 007001948304 Rev Refund, 7317 N 18th Sttreet, Philadelphia, Pa, 19126  
 Midiri Marlene, 2058 E Somerset St, Phila, Pa, 19134  
 Midkiff Barbara G, 207 Lite Ln, Butler, Pa, 16001  
 Midkiff Beatrice A., 10431 Bracket Ford Circle, Manassas, Va, 20110  
 Midkiff Ray E. Jr., 10431 Bracket Ford Circle, Manassas, Va, 20110  
 Midland 1st American, 1738 N Highland Rd, Pittsburgh, Pa, 15241  
 Midland Loan Services Inc, 500 First Avenue, Pittsburgh, Pa, 15219  
 Midland Mutual Life Insur, 250 East Broad St, Columbus, Oh, 43216-0000  
 Midland Of Pa, C/O Midland Title Security Inc, 1 Erieview Plz, Cleveland, Oh, 44114-1738  
 Midland Of Pa, One Mellon Bank Center, 500 Grant St Ste 2335, Pittsburgh, Pa, 15219-2502  
 Midland Volunteer Fire, Attn Richard Lansberry, 936 Midland Ave, Midland, Pa, 15059  
 Midnight Cleaning, 03541252921 1992 Adj Prem, 539 Gerritt Street, Philadelphia, Pa, 19147-0000  
 Midstate Bank & Trust, 1332 Eleventh Ave, P O Box 20, Altoona, Pa, 16603-2007  
 Midstates Equip Serv Inc, Ste 107, 295 Buck Rd, Holland, Pa, 18966-0000  
 Midsun Corp, 103 Springer Bldg, 3411 Silverside Rd, Wilmington, De, 19810  
 Midvale Heppenstall Co, 4301 Wissahickon Ave, Philadelphia, Pa, 19129-1216  
 Midvale Sunshine Club, 4301 15 Wissahickon Ave, Philadelphia, Pa, 19104  
 Midway Auto Body, 403 D St, Carlisle, Pa, 17013  
 Midway Collision Shop, 1013 Walnut St, Columbia, Pa, 17512-1360  
 Midway Motel, Box 369 211 N Main S, Loganville, Pa, 17403  
 Midwest Clinical Supply Group, Attn: Lisa Jackson (Mb 401), Mcneil Consumer Healthcare, Fort Washington, Pa, 19034-0000  
 Midwest I Phyamerica Phys Svcs, Po Box 13700-1414, Philadelphia, Pa, 19191  
 Midwest Phyamerica Phys Svcs, Po Box 13700-1414, Steven Kellum, Philadelphia, Pa, 19191  
 Midwest Spring Co, 544 Pusey Ave, Collingsdale, Pa, 19023-0000  
 Mieczkowski Henry S, 2722 Jean Dr, Hatfield, Pa, 19440-3971  
 Mieczkowski Henry S, 2722 Jean Dr, Hatfield, Pa, 194403971  
 Miedel Carol M, 128 Bendix Ln, Smithton, Pa, 15479-8743  
 Miedel James F Jr, 128 Bendix Ln, Smithton, Pa, 15479-8743  
 Mieglietz Marilyn, 932 Woodward Av 3, Mc Kees Rocks, Pa, 15136-0000  
 Miehle Pamela M, Po Box 488, Glen Rd Lima, Pa, 19037  
 Mielczusny Frank, 140 S 23rd St., Pittsburgh, P, 15203  
 Mierke Howard M, 1056 Wayne Ave, Williamsport, Pa, 17701-4223  
 Mierzejewski William D, 475 Old Phila Pike, Pottstown, Pa, 19525  
 Mierzwa Stanlyn J, Dln 007001946723 Rev Refund, 7 Mildred Street, Pittsburgh, Pa, 15223  
 Mies Matt, 750 E King St, Lancaster, Pa, 17602  
 Miezio Anthony L, 2710 Murray Ave, Bensalem, Pa, 19020-2631  
 Miezitis Anna, Dln 007000167146 Rev Rebate, 7965 Corning Rd, Zionsville, Pa, 18092-2320  
 Mifflin Juniata Health Al, 4th & Highland Ave, Lewistown, Pa, 17044-0000  
 Mifflinburg Community Ambulance, Po Bx 207, Allentown, Pa, 18105  
 Mighaccio Graceann, 117 Pinewood Circl, New Hope, Pa, 18938-2225  
 Miglionico Curtis, 127 W Montgomery Ave, North Wales, Pa, 19454  
 Miglionico Lori, 127 W Montgomery Ave, North Wales, Pa, 19454  
 Miglioretti Norena, 1800 Garden Dr Apt 1804, Verona, Pa, 15147-3621  
 Mignano Christopher, 504 Greenspire Ct, Cranberry Township, Pa, 16066  
 Mignogna Stephen O, 215 Washington Pl, Telford, Pa, 18969-1239  
 Migone Ruben A, 28 Kittanning Pike, Pittsburgh, Pa, 15215  
 Miguel Luisito, 11303 Clearspring Road, San Diego, Ca, 92126  
 Mihal James D, 36 Apring Street, Ashley, Pa, 18706  
 Mihal Margaret A, 36 Apring Street, Ashley, Pa, 18706  
 Mihalik Dolores S, 152 Lake Dr, Downingtown, Pa, 19335  
 Mihalka Stella, 9459 Saratoga Dr, Pittsburgh, Pa, 15237-6123  
 Mihalco Stephen C, Dln 007001860240 Rev Refund, 904, 100 Oxford Drive, Monroeville, Pa, 15146  
 Mihalco Stephen C, Lt Col Usafr, 84 Daugherty Rd, Grove City, Pa, 16127  
 Mihal Rose B, 331 Hershey Rd, Pittsburgh, Pa, 15235-0000  
 Mihaylo Michelle, 134 W Lincoln Highway, Langhorne, Pa, 19047  
 Mihealsick Teresa M, Box 102 Rte 88, Allentown, Pa, 15412-0000  
 Mihealsick Teresa M, P O Box 102 Rt 88, Allentown, Pa, 15412  
 Mika Ronald J, Rd 4, Mountain Top, Pa, 18707-9802  
 Mika Zumbro Ruth, Rd 12 Box 15, Greensburg, Pa, 15601  
 Mikalonis Jeffrey W Jr, 5312 Davis Lane, S. Fallsburg, Ny, 12779  
 Mikasinovich George, 44 Prospect St, Turtle Creek, Pa, 15145  
 Mike Epler Tire, Division St, New Albany, Pa, 18833  
 Mike George, 2192elmoresq, Pittsburgh, Pa, 15219  
 Mike Kashnicki Inc, Po Box 253, Mountaintop, Pa, 18707  
 Mike Mchug Ins Agcy, Po Box 18321, Philadelphia, Pa, 19120  
 Mike Mchughh Ins Agency, 7213 Rising Sun Av, Philadelphia, Pa, 19111  
 Mike Robin A, 317 Rosemar St, Philadelphia, Pa, 19120-1418  
 Mike Urdenis J, 315 Delaware Street, Monessen, Pa, 15062  
 Mikel Beatrice, 1400 Black Horse Hill, Coatesville, Pa, 19320  
 Mikell Alma H, 31 Cavendish Drive, Ambler, Pa, 19002-4960  
 Mikell Gloria, 207 South Main St, North Wales, Pa, 19454  
 Mikell Thomas P, 1438 Grove Avenue, West Chester, Pa, 19380-1022  
 Mikemayer Henrick Md, 2727 Beale Ave, Altoona, Pa, 16601  
 Mikes Cleaning Service, 10095 Us Highway 522 South, Lewistown, Pa, 17044  
 Mikes Landscaping, 363 Park Drive, Reedsville, Pa, 17084  
 Mikesell Annette D, 101 West 1st, Clearfield, Pa, 16830  
 Mikesell Donald, 2947 Leechburg Road, Lower Burrell, Pa, 15068  
 Mikesell Robert B, 101 West 1st, Clearfield, Pa, 16830  
 Mikesell Tracy A, 744 W Orinithian Ct, Wayne, Pa, 19087  
 Mikeska Mandee L, 1815 Snyder Ave, Greensburg, Pa, 15601  
 Mikhael Polyak, 9984 Ferndale St, Philadelphia, Pa, 19115  
 Mikitsh Tammy J, 222a Rock Street, Easton, Pa, 18042-7234  
 Miklancie Max E, 3336 Brownsville Rd, 10, Pittsburgh, Pa, 15227-0000  
 Miklos Cynthia, 84 Old Company Rd., Barto, Pa, 19504  
 Miklowic John, 2801 Trinity Ct, Chester Springs, Pa, 19425  
 Mikolajczyk Robert J, Rd 2 Box 452, New Kensington, Pa, 15068-0000  
 Mikrut Norma Jean, C/O Young, 11405 Rouen Dr, Potomac, Md, 20854-3129  
 Mikula Randy, 28 Mack St, Plains, Pa, 17005  
 Mikus Eugene S, 1312 Concord Ct, Quakertown, Pa, 18951-0000  
 Mikus Frank Rev P, Dln 991200673206 Rev Refund, 1600 Green Ridge Stree, Scranton, Pa, 18509  
 Mikuszewski Roman, 4507 Briarcliff Ter, Tobyhanna, Pa, 18466-3068  
 Mikutis Albert P, 3051 Gilham St, Philadelphia, Pa, 19149  
 Mikutis Anthony J, 3051 Gilham St, Philadelphia, Pa, 19149  
 Milakofsky Florence, 537 Germantown Park, C/O Bags N Bangles, Lafayette Hills, Pa, 194441809  
 Milan Vranish Insurance Agency, 37 McMurray Rd, Suite 2100, Pittsburgh, Pa, 15241  
 Milanese Edgard, 105 Old Dwarf St, Lancaster, Pa, 17603  
 Milano Carmel, 1939 Snyder Ave, Philadelphia, Pa, 19145  
 Milano Louis A, 2414 Stoneybrook Lane, Drexel Hill, Pa, 19026  
 Milano Madeline A, 2414 Stoneybrook Lane, Drexel Hill, Pa, 19026  
 Milanovic Radoslav, 239 E Jackson St, Apt 2, New Holland, Pa, 17557  
 Milards & Co, C O Sei Trust Co, 1 Freedom Valley Rd, Oaks, Pa, 19456  
 Milards & Co, One Freedom Valley Drive, Oaks, Pa, 19456  
 Milards 7 Co, 1 Freedom Valley Dr, Oaks, Pa, 19456  
 Milarsky Melissa C, 2831 Chase Rd, Philadelphia, Pa, 19152  
 Milasinovic Darinka, 46 Hamburg Rd, Breenville, Pa, 16125  
 Milavec Bonnie S, 204 Laurel Oak Dr, Sewickly, Pa, 15143  
 Milavec Stanley J, 204 Laurel Oak Dr, Sewickly, Pa, 15143  
 Milazzo Industries, 1609 River Road, Port Blanchard, Pittston, Pa, 18640-1325  
 Milbourn Cantona, 7 S Chester Rd, Swarthmore, Pa, 19081  
 Milbourne Sue, 689 Fernfield Cir, Wayne, Pa, 19087  
 Milcarek Margaret, 518 Cedar St, Freeland, Pa, 18224  
 Milchak Jennifer, Dln 007002254404 Rev Refund, 335 Augusta Street Apt, Apt 2, Pittsburgh, Pa, 15211  
 Mildenberg Bernice, 2028 Fortune Rd, Glenside, Pa, 19038-5424  
 Mildred H Margolies Trust, Kennedy House Apt 1421, 1901 John F Kennedy Blvd, Philadelphia, Pa, 19103-0000  
 Mildred Holmes, 810 Louisa St, Williamsport, Pa, 17701

Mildred Poley, 207 W Summit St Apt A327, Souderton, Pa, 18964  
 Mildred Shields & Gladys Snyder, 1020 N Union St, Middletown, Pa, 17057-2199  
 Miles Acely L, 74a Union Ave, Pittsburgh, Pa, 15202  
 Miles Arnettha, Po Box 23809, Philadelphia, Pa, 19142  
 Miles Brent, 7040 Red Top Rd, Harrisburg, Pa, 17111-4934  
 Miles Charles G Jr, 981 Penn East, East Stroudsburg, Pa, 18301-0000  
 Miles Denise D, 29 Penn Ave, Coatesville, Pa, 19320  
 Miles E Scott, 488 Hedge Road, Elverson, Pa, 19520  
 Miles Henrietta, 1221 Fairmount Ave, Guild House West Apt #323, Philadelphia, Pa, 19123  
 Miles Levi, 3226 W Norris, Philadelphia, Pa, 19121  
 Miles Marian A Estate, 121 13th Street, Berwick, Pa, 18603  
 Miles Marion A, 142 Fifth St, Sharpsville, Pa, 16150-2025  
 Miles Marion F, 142 S 5th Street, Sharpsville, Pa, 16150-2025  
 Miles Mike, 233 Crest Ave, Allentown, Pa, 18103  
 Miles Town Inc, 1500 Cecil B Moore Ave, Philadelphia, Pa, 19121  
 Miles Trevor, 4108 Kenneywood Blvd, West Miffl, Pa, 15122-0000  
 Miles Vanessa, 28 Front Street, Darby, Pa, 19023  
 Mileski Pauline, 240 Inman Ave, Hanover Twp, Pa, 18702  
 Miletta Frank A, 4123 J St, Philadelphia, Pa, 19124-5213  
 Miletta Shirley R, 4123 J St, Philadelphia, Pa, 19124-5213  
 Milewski Leonard, 745 Clyde Circle Radnor, Township, Pa, 19010  
 Milewski Wallace E, 9403 Tulip Street, Philadelphia, Pa, 19114  
 Milewsky Joseph M, 2233 26th Street, Prior Coated Metals Inc, Allentown, Pa, 18103  
 Miley Luke C., 1906 County Road, Colby, Ks, 67701  
 Miley Tony E, 25 Curtis Dr, East Berlin, Pa, 17316-9303  
 Milfert Frank, 2137 Palm Beach Ave, Pittsburgh, Pa, 15216-0000  
 Milford Electrical Supply Inc, Rin 40319481 Rev Ct Refund, Po Box1151, Milford, Pa, 18337-2151  
 Milford Investors Inc, Po Box 852, Montgomeryville, Pa, 18936  
 Milgate Olive, 79 Magaw Ave, Carlisle, Pa, 17013  
 Milgram Gail Custodian, 7212 Lincoln Dr, Philadelphia, Pa  
 Milgred Young, 912 Meade St, Williamsport, Pa, 17701  
 Milheim Suzette, 961 South Russell, York, Pa, 17402-3535  
 Mili Thomas, 6336 Large St, Philadelphia, Pa, 19149  
 Milia Anthony P, 843 Homestead Ave, Havertown, Pa, 19083  
 Milich Loretta A, Rd 7 Box 286 Lot 420, New Castle, Pa, 16102-9802  
 Milich W Keith, Rd 7 Box 286 Lot 420, New Castle, Pa, 16102-9802  
 Milik John A Clu, 5020 Alden Dr, Pittsburgh, Pa, 15220  
 Milind Kangutkar, 805 Countryside Dr, West Chester, Pa, 19380  
 Milinski Pamela, 35 W Stain St, Jefferson, Oh, 44047-1336  
 Milioti Kirsten, Po Box 448, Zeleniople, Pa, 16063-0448  
 Milioto Catherine, 26 Upland Road, Brookhaven, Pa, 19015  
 Milis Isosif, 1027 Alpina Rd, Philadelphia, Pa, 19115  
 Milis Michael, 9240 State Rd, Rear, Philadelphia, Pa, 19114  
 Millsavic Sandra K, 329 Rear Fulton Street, Enola, Pa, 17025  
 Military Academy & College Foundation Valley F, 1001 Eagle Rd, Wayne, Pa, 19087-3613  
 Mil-Joy Farms, -, 323 Virginville Rd, Hamburg, Pa, 19526-8610  
 Milke Louis L, 1114 Park Sq, Munhall, Pa, 15120-2061  
 Milkins Fr Home Inc, 835 Franklin St Apt 803, Reading, Pa, 19602-1133  
 Milko Ryan W, 665 Westchester Dr., North Huntingdon, Pa, 15642  
 Milkovitz Jeffrey T, 1011 George St, Apt 8g, Easton, Pa, 18040-1163  
 Mill Franklin K, 816 Vickroy Ave, Johnstown Pa, Pa, 15905  
 Mill John Jr., Brodheadsville, Brodheadsville, Pa, 18322  
 Millan Grace B, Po Box 662, Paoli, Pa, 19301  
 Millan Shane D, 123 North 11th Street, Allentown, Pa, 18102  
 Millar Family Limited, 1607 Country Club Dr, Springfield, Pa, 19064-4104  
 Millar Family Limited, Partnership, Jane Millar Pres Downwind Corp, 51 Server Ln, Springfield, Pa, 19064-1623  
 Millar James, 8400 Ardmore Ave, Wyndmoor, Pa, 19038  
 Millar Selma, 8400 Ardmore Ave, Wyndmoor, Pa, 19038  
 Millard J Phillip, 800 Vine Street, Berlin, Pa, 15530  
 Millard William, Rr 1 Box 90, New Milford, Pa, 18834-9739  
 Millary Sundep N, 14 Glenview Dr, Franklinton, Pa, 17323  
 Millas Elainea, 3301 School Ln, Drexel Hill, Pa, 19026-1442  
 Millicare Incorporated, Carnegie Office Park Bldg 1, Carnegie, Pa, 15106  
 Millicreek Community Hosp Phcy, 5515 Peach St, Erie, Pa, 16509  
 Millicreek Community Hospital, 5515 Peach St, Erie, Pa, 16509  
 Millicreek Community Hospital, 5515 Peach Street, Erie, Pa, 16509  
 Millicreek Township, 3608 West 26th Street, Erie, Pa, 16506  
 Mille Delores Estate Of, 3915 Shadowood Ct, Allison Park, Pa, 15101-3163  
 Milleman Mary S, 194 Beaver St, Beaver, Pa, 15009-0000  
 Millenger Ruth, 7612 Nw 16th Ave, Vancouver, Wa, 98665-7117  
 Millennium Fashions, 33 South 52nd Street, Philadelphia, Pa, 19139  
 Millennium Anesthesia, P O Box 261, Springcreek Rd, Ridgway, Pa, 15853  
 Millennium Business Solutions Inc, Rin 40394753 Rev Ct Refund, 438 Dorchester Lane, Perkasio, Pa, 18944-1881  
 Millennium Direct Marketing Inc, Rin 10973230 Rev Ct Refund, Rr 4 Blackburn Rd, Sewickley, Pa, 15143-9147  
 Millennium Health, 2nd Flr, 289 Hershey Rd, Hummelstown, Pa, 17036  
 Millennium Mortgage Group Inc, 3372 Macarthur Dr, Murrysville, Pa, 15668  
 Millennium Packaging Service Inc, P.O. Box 9028, Dickson City, Pa, 1851928  
 Miller, 11 Warrow Court, Perkasio, Pa, 18944  
 Miller & Hartman, P.O. Box 1784, Lancaster, Pa, 17603  
 Miller Aaron, 1900 Parkave, Beasalem, Pa, 19020  
 Miller Abel, 3102 W Clifford St, Philadelphia, Pa, 19121-2517  
 Miller Adeline A, 740 C Deberly Dr, Edwardsville, Pa, 18704  
 Miller Alan D, 4 E Wilmot Ave, Havertown, Pa, 19083-4722  
 Miller Alan K, Rd 1 Box 207 Orchard Road, Thomasville, Pa, 17364  
 Miller Albert, 1 Tuckerton Ave, Temple, Pa, 19560  
 Miller Albert, 1410 W Bensalem Ave, Bensalem, Pa, 19020  
 Miller Albert H, Rr 2, Hanover, Pa, 17331-9802  
 Miller Alexa, 2300 Saint Albans St, Philadelphia, Pa, 19146-1717  
 Miller Alice D, 257 Old Perry Hwy, Hadley, Pa, 16130  
 Miller Alice K, 8 1/2 Glasgow St, Stowe, Pa, 15136  
 Miller Amanda L, 21 Willowbrook Vlge, Duncansville, Pa, 16635-0000  
 Miller Amanda L, 403 Glover Rd, Millmont, Pa, 17845-9215  
 Miller Ament Henry & Kochuha Pc, 205 Ross St, Pittsburgh, Pa, 15219-2015  
 Miller Amy, 112 Adam 19 Country Club Estat, Thornhurst, Pa, 18424  
 Miller Amy, 113 Barren Rd, Newtown Square, Pa, 19073  
 Miller Amy, 1569 Hawthorn St, Mogadore, Oh, 44260-1561  
 Miller Amy J, 4440 Shelmore Ave, Philadelphia, Pa, 19136-3706  
 Miller And Sons Chevrolet, Box 244 Smith Rd, Hookstown, Pa, 15050  
 Miller Anderson, One Tower Bridge, West Conshohocken, Pa, 19426  
 Miller Anderson & Sherrerd, Attn Payroll Dept, 195 Broadway 17th Floor, New York, Ny, 10007  
 Miller Andrew, Acct 16298450 Dos 1/18/01, Po Box 371980, Pittsburgh, Pa, 15250-7980  
 Miller Anna, 215 Baddorf Rd, Halifax, Pa, 17032  
 Miller Anna Mary Estate, 1248 Blackadore Ave, Pittsburgh, Pa, 15221  
 Miller Annie L, 29 E 2nd St, Alburis, Pa, 18011  
 Miller Anthony, 160 Allegheny Riv Blvd, Oakmont, Pa, 15139-1863  
 Miller Anthony J, 1860 Shellbark Dr, Reading, Pa, 19608-9478  
 Miller Archibald S, 7131 Elmwood Ave, Philadelphia, Pa, 19142-1541  
 Miller Arlene M, 944 Silk St Allentown Pa 18102, 944 Silk St Allentown Pa 1, Allentown, Pa, 18102  
 Miller Arnie, 429 Johnson St, Jenkintown, Pa, 19046-2705  
 Miller Arnold F, 208 E Mt Carmel Ave, Glenside, Pa, 19038-3407  
 Miller Arthur B, Apt A, 4435 20th St, Philadelphia, Pa, 19140-1003  
 Miller Arthur W, 139 Dallas Ave S, Pittsburgh, Pa, 15208  
 Miller Audrey D, 9 Holland Road, Pittsburgh, Pa, 15235  
 Miller Barbara, 11 N Jackson St, Strasburg, Pa, 17579-1206  
 Miller Barbara, 658 Buchanan St, Bethlehem, Pa, 18015  
 Miller Barbara, Po Box 2086 Loop, Chicago, Il, 60690-2086  
 Miller Bayard, 5 West Sylvan Ave, Morton, Pa, 19070  
 Miller Benjamin H, 26 Park Ave, Pine Creek Apt A7, Chalfont, Pa, 18914  
 Miller Bennett, 1 Williamsburg East, Greensburg, Pa, 15601-3600  
 Miller Benno Clyde, 423 Penn Vista Drive, Pittsburgh, Pa, 15235  
 Miller Bernice M, Rr 2 Box 23, Airville, Pa, 17302  
 Miller Bernice R, 216 N Stephen Pl, Hanover, Pa, 17331-1941  
 Miller Bertha R, 200 Market St, Mifflinburg, Pa, 17344-1333  
 Miller Bette W, 615 Edgewood Rd, Bradfordwoods, Pa, 15015-1235  
 Miller Betty, 3503 Oleander Rd Sw, Huntsville, Al, 35805  
 Miller Betty, 3503 Oleander Road Sw, Huntsville, Al, 35805  
 Miller Betty J, Rr 2 Box 122, Millersburg, Pa, 17061  
 Miller Beulah, St Theresa Plaza Apt 401, Munhall, Pa, 15120  
 Miller Beverly A, Din 001000388411 Rev Refund, Po Box 141, Bendersville, Pa, 17306  
 Miller Brad, 1557 Limestone Rd, Summerville, Pa, 15864  
 Miller Bradley, 13951 Marven Dr, North Huntingdon, Pa, 15642  
 Miller Bradley A, 645 Federal Street, Sharon, Pa, 16121  
 Miller Brent, 5701 Gordon Dr, Harrisburg, Pa, 17112  
 Miller Brock L, 221 Frysville Road.L, Hellam, Pa, 17406  
 Miller Bruce, 2090 Lincoln Hwy E, Lancaster, Pa, 17602  
 Miller Bruce P, 101 Gillespie Dr Apt 16108g, Franklin, Tn, 37067-7567  
 Miller Bryant, 2723 Kane Street, Chester, Pa, 19013  
 Miller Bryden R, 432 N Lumber St, Allentown, Pa, 18102  
 Miller Caleb D, 1860 Shellbark Dr, Reading, Pa, 19608-9478  
 Miller Carl S Estate Of, 526 Breezewood Court, Mechanicsburg, Pa, 17055  
 Miller Carol A, 600 Center St, Mckeesport, Pa, 15132  
 Miller Carol A, Rr 1, Pine Grove, Pa, 17963  
 Miller Casey R, 3730 West 38th St, Erie, Pa, 16506  
 Miller Cassandra L, C/O Linda Savage, 100 Linda Lane, Halifax, Pa, 17032  
 Miller Catherine M, 35 37 So Balliet St, Frackville, Pa, 17931  
 Miller Celia, Willow Wick Apts, Braeburn Ter, Lansdale, Pa, 19446-0000  
 Miller Chad A, Spring Hill Mobile Park, Star Rt Lot 29, White Haven, Pa, 18661  
 Miller Chad A Cust, Spring Hill Mobile Park, Star Rt Lot 29, White Haven, Pa, 18661  
 Miller Chantal S, Po Box 245, Christian R Miller, Fairfield, Pa, 17320  
 Miller Charles J, 76 Ridley Ave, Sharon Hill, Pa, 19079  
 Miller Cheryl L, 100 Paterson St, Elizabeth, Pa, 15037  
 Miller Chester C, 418 N Pittsburgh, Connellsville, Pa, 15425  
 Miller Chris, Fw Roller Assc, 2301 Middle Ln, Lansdale, Pa, 19446  
 Miller Christie A, 271 Poplar Lane, Mount Wolf, Pa, 17347  
 Miller Christine, 125 Gable Hill Road, Levittown, Pa, 19057  
 Miller Christine, Po Box 54, Buck Hill Falls, Pa, 18323  
 Miller Christine E, 960 2nd Ave, Manchester, Pa, 17345  
 Miller Clarence, 1040 Glen Hall Rd, Kennett Square Pa 19348, Pa, 19348  
 Miller Clarence E, 743 Pershing Ave, Ephrata, Pa, 17522  
 Miller Colin, 233 East Meade St, Philadelphia, Pa, 19118  
 Miller Constance J, 594 W King St, York, Pa, 17404  
 Miller Corinne Louise, 74 Channel Dr, Carlisle, Pa, 17013  
 Miller Curtis J, High St, New Oxford, Pa, 17350  
 Miller Cynthia May, 1651 Oak St, Lebanon, Pa, 17042-5849  
 Miller Dale L, 25 S Balliet St, Frackville, Pa, 17931  
 Miller Dallas L, 1056 Bald Eagle Ave, Tyrone, Pa, 16686-1520  
 Miller Damon A, 1316 W Chester Pike Apt H11, West Chester, Pa, 19382-0000  
 Miller Dana L, 163 Ambler Street, Westville, Nj, 08093  
 Miller Daniel, 3915 Glen Avenue, Baltimore, Md, 21215  
 Miller Danielle C, 162 Bridge St Apt B, Drexel Hill, Pa, 19026  
 Miller Danniele C, 906 Wakefield Ave, Mechanicsburg, Pa, 17055-5773  
 Miller David, 107 Hillcrest Dr, Quakertown, Pa, 18951  
 Miller David, 19 N Church St, Waynesboro, Pa, 17268  
 Miller David, 914 H Avenue, Altoona, Pa, 16601  
 Miller David A, 2119 Unruh Ave, Philadelphia, Pa, 19149-0000  
 Miller David S, 216 Forrest Dr, Chalfont, Pa, 18914  
 Miller David V, Anna N Miller, Rr 6 Box 589a, Meadville, Pa, 16335-9806  
 Miller Dawn M, Sussex Wire Inc, 4 Danforth Rd, Easton, Pa, 18045  
 Miller Dean M, Rr 2 Box 2076, Stroudsburg, Pa, 18360-9524  
 Miller Deeann, 1870 Sulphur Run Rd, Jersey Shore, Pa, 17740  
 Miller Dennis, 1026 W Union St, Whitehall, Pa, 18052  
 Miller Dennis C, 1102 Stafore Dr, Bethlehem, Pa, 18017-1032  
 Miller Deving T, 418 Ohio Ave, Glassport, Pa, 15045-142  
 Miller Diane M, Rd 1, Deerpath Drive, Walnutport, Pa, 18088  
 Miller Diane T, 2176 Pheasant Ln, Gilbertsville, Pa, 19525  
 Miller Dollie A, Attn Mrs Deveize Fagley, 551 Sherwood Ct, Girard, Pa, 16417-0000  
 Miller Donald A, 615 Edgewood Rd, Bradfordwoods, Pa, 15015-1235  
 Miller Donald R, 613 Surfside Dr, Pittsburgh, Pa, 15239  
 Miller Donna D, Box 22, West Leisenburg, Pa, 15489  
 Miller Donna W, 514 Ramsey Rd, Oreland, Pa, 19075-1513  
 Miller Doris, C/O Timothy P Miller, Rr #1 Box 399, Pine Grove, Pa, 17963  
 Miller Doris A, 402 Longwood Dr, Exton, Pa, 19341  
 Miller Doris M, 76 Ridley Ave, Sharon Hill, Pa, 19079  
 Miller Dorothy E, 153 Highland Ave, Jenkintown, Pa, 19046-3105  
 Miller Dorothy E, 7216 Erdrick St, Philadelphia, Pa, 19135-1015  
 Miller Dorothy I, 184 W Riler St, Wilkes Barre, Pa, 18702

Miller Dorothy M, 212 3rd Ave, Altoona, Pa, 16602  
 Miller Dorothy M, 2214 Pershing Ave, Morton, Pa, 19070-1232  
 Miller Dorothy W, Rr 1 Box 50, Glen Mills, Pa, 19342-9801  
 Miller Doug, 3533 Drumore Road, Philadelphia, Pa, 19154  
 Miller Douglas M, Rr 3 Box 329, Towanda, Pa, 18848  
 Miller Dunham Doering Pc, 1515 Market Street, Philadelphia, Pa, 19102  
 Miller Dwayne, 1304 Chelton Ave, Pittsburgh, Pa, 15226  
 Miller Dwayne A, Po Box 153, Glen Mills, Pa, 19342  
 Miller Earl, 328 Valley St, Lewistown, Pa, 17044-1858  
 Miller Edgar A, 340 Conover St, Norristown, Pa, 19403-3935  
 Miller Edgar A, 340 Conover St, York, Pa, 17403-3935  
 Miller Edith A, Cook Co File 71up001 Shapiro V, 515 S Aiken Ave, Pittsburgh, Pa, 15232-0000  
 Miller Edith B, 117 Southern Ave, Pittsburgh, Pa, 15211-1929  
 Miller Edith G, C/O Q & R Clearing Corp, 1515 Market Street, Philadelphia, Pa, 19102-0000  
 Miller Edna, 2900 Fawn Terr, Reading, Pa, 19605  
 Miller Edward H, Rr 1, Pine Grove, Pa, 17963  
 Miller Edward J, 190 Roxborough Ave, Philadelphia, Pa, 19128  
 Miller Edward L, 232 S Cedar Avenue, Upper Darby, Pa, 19082  
 Miller Edwin, 1225 N 5th St, Reading, Pa, 19601  
 Miller Edwin, 3 James Ave, Bloomsburg, Pa, 17815  
 Miller Edwin B Jr, 2832 Michener Dr, Lancaster, Pa, 17601-1902  
 Miller Eldred, 430 Kenmont Ave, Pittsburgh, Pa, 15228  
 Miller Eleanor H, 55 Prospect Ave, Norristown, Pa, 19401  
 Miller Elizabeth, 2840 Oak St, Bethel Park, Pa, 15102-0000  
 Miller Elizabeth, 435 Bethany Drive, Mechanicsburg, Pa, 17055-0000  
 Miller Elizabeth, Po Box 399, Reading, Pa, 19603-0399  
 Miller Elizabeth C, 525 Dauphin, Lancaster, Pa, 17602  
 Miller Elizabeth T, 528 Jackson St, Rochester, Pa, 15074  
 Miller Elsie D, 1107 Steflo Blvd, Bethlehem, Pa, 18017  
 Miller Elward, R 3, Hanover, Pa, 17331  
 Miller Eric, 16 Kristin Drive, Coatesville, Pa, 19320  
 Miller Eric Lynn, 12897 Williamsport Pike, Greencastle, Pa, 17225-9424  
 Miller Erik J, 2151 Lincoln Highway, Levittown, Pa, 19056  
 Miller Ernest, Dln 007002037401 Rev Refund, 1198 E Upsal Street, Philadelphia, Pa, 19144  
 Miller Est Evelyn L, Charles S Miller Exec, 262 Meadow St, Meadville, Pa, 16335-0000  
 Miller Ethel, Apt 228, 101 Morewood Ave, Blairsville, Pa, 15717-0000  
 Miller Ethel A, 1 Cobblestone Drive, Willow Street, Pa, 17584  
 Miller Eugene, 209 Wingate Rd, Upper Darby, Pa, 19082  
 Miller Eugene Jr, Attn Bro Abubeker E Ishma El, 1530 S Ringgold St, Philadelphia, Pa, 19146-0000  
 Miller Evelyn, 420 Chestnut St, Monessen, Pa, 15062  
 Miller Evelyn L, 8 Greenview Dr, Carnegie, Pa, 15106  
 Miller Evelyn L Estate Of, 5701 Centre Ave, Essex House 711, Pittsburgh, Pa, 15206  
 Miller F David, 3075 Clayton St, Easton, Pa, 18045-2524  
 Miller F R Jr, 312 W Church St #2nd, Slatington, Pa, 18080-1400  
 Miller Flora, 780 Byberry Rd Apt 411, Philadelphia, Pa, 19116  
 Miller Florence L, 131 Church Rd Apt 131, North Wales, Pa, 19454  
 Miller Frank J, 745 Avenue B 2nd Floor, Reading, Pa, 19601-0000  
 Miller Freda M, 205 Chess St Apt 3, Monongahela, Pa, 15063  
 Miller Frederick, 1300 Wesley, Wilkingsburg, Pa, 15221-1877  
 Miller G E, 102 Meadowbrook, Huntingdon Valley, Pa, 19006  
 Miller Gabriel, 623 Croft Dr, Southampton, Pa, 18966-4042  
 Miller Gail, 1333 Prospect Hill R, Villanova, Pa, 19085  
 Miller Gary, 365 E Butler Ave, New Britain, Pa, 18901  
 Miller Gayle, 1435 Walnut St, Jersey Shore, Pa, 17740  
 Miller George, 8245 Natures Dr, Tobyhanna, Pa, 18466-3381  
 Miller George, 911 Primos Ave, Secane, Pa, 19018-2721  
 Miller George H, 111 Englewood Avenue, New Castle, Pa, 16105  
 Miller Gerald M, 430 Rockhill Circle, Bethlehem, Pa, 18017  
 Miller Gerber Patrick John, 125 Plymouth Ct, Wyomissing, Pa, 19610-2653  
 Miller Gladys M, 612 Overhill Drive, North Versailles, Pa, 15137  
 Miller Gloria, 1325 W Gordon St., Allentown, Pa, 18102  
 Miller Gloria, 25 Seneca Dr, Greensburg, Pa, 15601-0000  
 Miller Gordon K, 8 1/2 Glasgow St, Stowe, Pa, 15136  
 Miller Grace, Rd3, Sunbury, Pa, 17801  
 Miller Grace S, C/O Thomas E Long, 14 Garden Ct, Verona, Pa, 15147-3852  
 Miller Gregory A, R D 4 Box 437, Kutztown, Pa, 19530-9804  
 Miller Guy B, 173 Shire Dr, New Hope, Pa, 18938-1064  
 Miller H Burritt, Unit 1200, Covered Bridge Rd, Holland, Pa, 18966-4886  
 Miller Harbaugh, 1220 Berger Bldg, Pittsburgh, Pa, 15219  
 Miller Harry R, Regent St, Houston, Pa, 15342  
 Miller Harry R Jr, 724 Third Street, Lancaster, Pa, 17603  
 Miller Harry W Jr, 226 East Barr St, Mcdonald, Pa, 15057  
 Miller Haskell E, Rr 4, North East, Pa, 16428  
 Miller Hazel R, 2235 Millersport Highway, Beechwood Residence, Amherst, Ny, 14068-1219  
 Miller Helen, Rd 6, Hanover, Pa, 17331-9806  
 Miller Helen M, Episcopal House, Apt 1811, 1440 Walnut St, Allentown, Pa, 18102  
 Miller Helen M, Po Box 125, Cornwall, Pa, 17016  
 Miller Henrietta, Overbrook Pk, 1612 Farrington Rd, Wynnwood, Pa, 19096  
 Miller Henry, 1921 Huron, Pittsburgh, Pa, 15203  
 Miller Herbert J, Dln 007000536321 Rev Rebate, Trans Educational, Po Box 447, Pt Pleasant, Pa, 18950-0447  
 Miller Herman, 2128 Benson Street, Phila, Pa, 19152-2404  
 Miller Hope, 1 Lake Scranton Rd Apt 110, Scranton, Pa, 18505-2264  
 Miller Howard J, 1404 Main St Apt 6, Pittsburgh, Pa, 15215-2500  
 Miller Howard J, 606 Bunker Hill Rd, Strasburg, Pa, 17579  
 Miller Howard N, 707 Blackstone Ave, Darby, Pa, 19023  
 Miller Ian, 233 E. Meade St., Philadelphia, Pa, 19118  
 Miller Ida, 338 Neidel St, Pittsburgh, Pa, 15220-5002  
 Miller Ida, 719 Columbia Ave, Lancaster, Pa, 17603  
 Miller Ilene S, 370 Maple Lane, Carlisle, Pa, 17013  
 Miller Iona C, Box 372 R D 1, Bellefonte, Pa, 16823-0000  
 Miller Ira C, 525 Dauphin, Lancaster, Pa, 17602  
 Miller Irene D, 250 E Goepf St, Bethlehem, Pa, 18018  
 Miller Irvin Estate Of, Rd 1, Brockway, Pa, 99999  
 Miller Irving, 2101 Winchester Ave Apt C8, Philadelphia, Pa, 19115-5067  
 Miller J/T Bernice Schwartz & Reba, 1301 Kerper St, Phila, Pa, 19111  
 Miller James, 552 Washington Ave, Havertown, Pa, 19083-3521  
 Miller James, 8400 Ardmore Ave, Wyndmoor, Pa, 19038  
 Miller James, Rd 5 Box 131 C, Mount Pleasant, Pa, 15666  
 Miller James B, 2832 Michener Dr, Lancaster, Pa, 17601-1902  
 Miller James C, 118 S West Street, Allentown, Pa, 18102  
 Miller James E, 1762 Felmeayrd, Winfield, Pa, 17889  
 Miller James G, 5136 S Passage Dr, Pittsburgh, Pa, 15236-1558  
 Miller James J, 7013 Blackhawk St, Pittsburgh, Pa, 15218-2321  
 Miller James L, 230 Lincoln Ave, Connellsville, Pa, 15425-4117  
 Miller Jamie, 914 H Avenue, Altoona, Pa, 16601  
 Miller Janice Murtland, 140 S Spring Ave, Greensburg, Pa, 15601  
 Miller Janie, 3524 N Marvine St, Phila, Pa, 19140  
 Miller Jason, 15 Highland Drive, Cortlandt Manor, Ny, 10567  
 Miller Jason, 600 Old Street Rd, E211, Trevose, Pa, 19053  
 Miller Jason L, 1113 Grace St, Erie, Pa, 16505  
 Miller Jason T, Po Box 1464, Cranberry Twp, Pa, 16066-0464  
 Miller Jean G, 106 E 1st Ave, Parkesburg, Pa, 19365  
 Miller Jean Hedson, Attn Philips, Room 300, Philadelphia, Pa, 19107-0000  
 Miller Jeanne, 4408 Devereaux Street, Philadelphia, Pa, 19135  
 Miller Jeanne, Pittsburgh Brokerage Service, Pittsburgh, Pa, 15228  
 Miller Jeffrey, 232 Nair Hall, Clarion, Pa  
 Miller Jeffrey A, Po Box 25495, Christiansted, Vi, 00824  
 Miller Jessie M, 321 W Pearl Street, Butler, Pa, 16001-4222  
 Miller Jill, 431 Coupath Rd, Souderton, Pa, 18964  
 Miller Jill S, 102 Timber Hollow Ct Ap, 310, Chapel Hill, Nc, 27514-5450  
 Miller Joan E, 14 Locust Ln, West Chester, Pa, 19380  
 Miller Joe H, 301 Market St, Lemayne, Pa, 17043  
 Miller John, 158 Wendover St, Manayunk, Pa, 19127-1713  
 Miller John E, 510 Concord Road, Broomall, Pa, 19008-3117  
 Miller John F, 201 Isabella St, Pittsburgh, Pa, 15212  
 Miller John M, 2249 Worton Blvd, West Mifflin, Pa, 15122-3536  
 Miller John M, 615 North Glenwood Street, Allentown, Pa, 18104  
 Miller John R, 770 Coates St., Coatesville, Pa, 19320  
 Miller John R II, 55 Prospect Ave, Norristown, Pa, 19401  
 Miller John R III, 55 Prospect Ave, Norristown, Pa, 19401  
 Miller John W, 1128 Maryland Ave, Duquesne, Pa, 15110-2124  
 Miller Joseph, Donnelly Brick Yard, Washington, Pa, 15301  
 Miller Joseph A, 412 N Market St, Elizabethtown, Pa, 17022-1513  
 Miller Joseph F, 194 N Wyoming Ave, Philadelphia, Pa, 19104  
 Miller Joseph J Jr, 1650 Ludwell Dr, Ambler, Pa, 19002-0000  
 Miller Josephine, 1300 Angora Avenue, Yeaton, Pa, 19050  
 Miller Joshua M, 62 Wanshop Rd, Reading, Pa, 19606  
 Miller Joyce, Apt 33 R, Havertown, Pa, 19083  
 Miller Judith, 176 Kendall Ave Fl 1, Bellvue, Pa, 15202-398  
 Miller Karen, 409 Cedar Village Dr, York, Pa, 17406  
 Miller Karen L Exe, 6032 Walton Road, Finleyville, Pa, 15332  
 Miller Karl, 1511 Albright, Scranton, Pa, 18509  
 Miller Katherine, 1103 Spruce St, Phila, Pa, 19107  
 Miller Kathleen, 153 Skyview Rd, Dingmans Ferry, Pa, 18328  
 Miller Kathrine Griffith, 107 14th St, Altoona, Pa, 16602  
 Miller Kathryn L, 319 Summit St, West Reading, Pa, 19611-1134  
 Miller Kay, Rd 2 Lindsay Road, Zelenople, Pa, 16063  
 Miller Keith, Dln 007001178628 Rev Refund, 1444 N Corlies St, Philadelphia, Pa, 19121  
 Miller Kelly, Rr 1 Box 82, Smethport, Pa, 16749-9509  
 Miller Kelly Jean, Spring Hill Mobile Park, Star Rt Lot 29, White Haven, Pa, 18661  
 Miller Kelly Jean Cust, Spring Hill Mobile Park, Star Rt Lot 29, White Haven, Pa, 18661  
 Miller Kenneth C, 12 East Ave, Everett, Pa, 15537  
 Miller Kenneth J, 8630 Fenton Street, Suite 108 Montgomery Center, Silver Spring, Md, 20910  
 Miller Kevin, 30 Limekiln Rd, Carlisle, Pa, 17013  
 Miller Kevin F, 200 N. Warner Rd., King Of Prussia, Pa, 19406  
 Miller Larry J, 452 Wilshire Road, Erie, Pa, 16509  
 Miller Lauren S, 2501 W Allen St, Allentown, Pa, 18104  
 Miller Laurie L, 120 Spring Ave, Hanover, Pa, 17331  
 Miller Lawrell, Wade Apt 132, Pottsville, Pa, 17901  
 Miller Lawrence J, 462 Germantown Pike, Lafayette Hill, Pa, 19444  
 Miller Lee, 9421 Woodcrest Rd, Pittsburgh, Pa, 15237  
 Miller Lee E, 14 E Market St, Marietta, Pa, 17547  
 Miller Leo R, 355 Bridgetown Park, Langhorne, Pa, 19047  
 Miller Lillian, 5313 Greenway Ave, Philadelphia, Pa, 19143  
 Miller Lillie M, 5946 Cedar Ave, Philadelphia, Pa, 19143  
 Miller Lillie M, Po Box 19726, Philadelphia, Pa, 19143-0726  
 Miller Linda, 135 Porter Ave, Carlisle, Pa, 17013  
 Miller Linda A, 214 E Township Line Rd, Havertown, Pa, 19083  
 Miller Linda T, 336 Rices Mill Rd, Wyncote, Pa, 19095-1123  
 Miller Lisa, 5701 Gordon Dr, Harrisburg, Pa, 17112  
 Miller Lisa A, 1419 West Chester Pk, West Chester, Pa, 19382  
 Miller Lisa L, 2915 Linberg Avenue, Allentown, Pa, 18103  
 Miller Lisette B Dixon, 302 S Fairmont St Apt 5, Pittsburgh, Pa, 15232-1027  
 Miller Lizzie, 6522 N Smedley St, Philadelphia, Pa, 19126-3536  
 Miller Lois E, 418 N Pittsburgh, Connellsville, Pa, 15425  
 Miller Lonnie Jr, 5724 Catharine St, Philadelphia, Pa, 19143  
 Miller Lottie S, 5465 Montgomery Ave, Philadelphia, Pa, 19131-0000  
 Miller Louis Kern, 61 Oak Knoll Dr, Berwyn, Pa, 19312-1283  
 Miller Louisa E, 834 Irving Street, Allentown, Pa, 18109  
 Miller Louise K, 1110 N Sheridan, Pittsburgh, Pa, 15206-0000  
 Miller Luann, 14 Conestoga View Drive, Akron, Pa, 11/30-/194  
 Miller Lucretia, Rr 2, Kittanning, Pa, 16201  
 Miller Lydia D, 402 S Lime St, Lancaster, Pa, 17602  
 Miller Lynne Marie, 719 Crestwood Drive, Irwin, Pa, 15642  
 Miller Mabel, 402 S Lime St, Lancaster, Pa, 17602  
 Miller Mabel, 43 W Coover, Mechanicsburg, Pa, 17055  
 Miller Marc R Cust, 1619 N 7th St Apt 3, Lebanon, Pa, 17042-0000  
 Miller Marie, 8245 Natures Dr, Tobyhanna, Pa, 18466-3381  
 Miller Marilyn B, 78 May Apple Dr, Downingtown, Pa, 19335-3426  
 Miller Marion B, 875 Queens Dr, Yardley, Pa, 19067-4625  
 Miller Marion J, 2832 Michener Dr, Lancaster, Pa, 17601-1902  
 Miller Mark, 142 Justabout Rd, Peters Township, Pa, 17236  
 Miller Mark D, 719 Crestwood Drive, Irwin, Pa, 15642  
 Miller Mark S, 7421 Normandy Lane, Elkins Park, Pa, 19027-3324  
 Miller Mark W, 989 Arch Street, Washington, Pa, 15301

Miller Marriam, 262 Kings Street Apt. 507, Pottstown, Pa, 19464  
 Miller Martha, 805 Newman Dr, Austin, Pa, 19119  
 Miller Martha C, 5324 Penn Ave, Pittsburgh, Pa, 15224-1733  
 Miller Martin L, And Nania's, Po Box 116, Trafford, Pa, 15085-0116  
 Miller Mary, 214 Vaughn St, Johnstown, Pa, 15906-1534  
 Miller Mary, 3321 N Kip St, Philadelphia, Pa, 19134-1611  
 Miller Mary A, 126 Woodview Dr, Doylestown, Pa, 18901  
 Miller Mary A, 185 Flora Circle, Lehighton, Pa, 18235  
 Miller Mary C, 7013 Blackhawk St, Pittsburgh, Pa, 15218-2321  
 Miller Mary E, 418 Stuart Lane, Ambler, Pa, 19002  
 Miller Mary Theresa C, 1102 Stafore Dr, Bethlehem, Pa, 18017-1032  
 Miller Mason Dickenson, Po Box 867 Or 1 First Ave, Conshohocken, Pa, 19428  
 Miller Matta, 9 Care St, Harrisburg, Pa, 17109  
 Miller Matthew C, 1705 Sweetbriar, Morrisville, Pa, 19067  
 Miller Matthew K Jr, 512 Pittsburgh St, Scottsdale, Pa, 15683  
 Miller Maureen, 111 Wynchester Way, Harleyville, Pa, 19438  
 Miller Maurice, 2020 S 19th St, Philadelphia, Pa, 19145-2813  
 Miller May B, 1417 Van Kirk Street, Philadelphia, Pa, 19149  
 Miller Meg, 408 Penn Rd, Wynnewood, Pa, 19096  
 Miller Melanie, 3106 Laurel Ridge Circle, Bridgeville, Pa, 15017  
 Miller Melda, 1056 Bald Eagle Ave, Tyrone, Pa, 16686-1520  
 Miller Melissa A, Apt 803, 3501 Oxford Valley Rd, Levittown, Pa, 19057  
 Miller Melissa P, 173 Shire Dr, New Hope, Pa, 18938-1064  
 Miller Melysa, Dln 005000303453 Rev Refund, 102 Manor Road, Shuykl Haven, Pa, 17972  
 Miller Merle E, R #3, Hanover, Pa, 17331  
 Miller Michael, 655 Mount Rd, Aston, Pa, 19014  
 Miller Michael E, 142 Harold St, New Brighton, Pa, 15066  
 Miller Michael J, 70 Kidder St, Wilkes Barre, Pa, 18702  
 Miller Michael J, 3251 Meadowbrook Road, Murrysville, Pa, 15668-1631  
 Miller Michael R, 876 Salisbury Court Apt 1, Lancaster, Pa, 17601-7000  
 Miller Mildred A, 330 Darby Rd #1312, Haverford, Pa, 19041  
 Miller Mindi, 724 Lorenz Avenue, Apt 2, Pittsburgh, Pa, 15220  
 Miller Miriam P, 750 Kelly Dr #273, York, Pa, 17404-0000  
 Miller Mona, 207 Ridge St, Lansdale, Pa, 19446  
 Miller Nancy J, 129 Third St, Houston, Pa, 15342  
 Miller Nancy L, 21 Willowbrook Vlge, Duncansville, Pa, 16635-0000  
 Miller Nancy M, 4 E Wilmot Ave, Havertown, Pa, 19083-4722  
 Miller Nancy M, Rr 1, Kempton, Pa, 19529-9801  
 Miller Nancy V, 214 Lafayette St, Kennett Square, Pa, 19348  
 Miller Naomi M, Menicol Carol M, 2108 Pauline Ave, Pittsburgh, Pa, 15216-3517  
 Miller Natalie, Po Box 1125, Blue Bell, Pa, 19422  
 Miller Nicole, 38 County Rd 48, Pine Bush, Ny, 12566  
 Miller Nicole M, 1058 Cumberland Court, Vernon Hill, Il, 60061  
 Miller Nora, 615 Crawford Ave, Altoona, Pa, 16602  
 Miller Norman R, 9 Holland Road, Pittsburgh, Pa, 15235  
 Miller Obediah M, 741 S 19th St, Philadelphia, Pa, 19146-1841  
 Miller Obert E II, 622 W Mason Ave, York, Pa, 17404  
 Miller Olga, 833 S 6th St, Reading Pa 19601, Reading, Pa, 19601  
 Miller Oliver, 831 Francis St, Pittsburgh, Pa, 15219  
 Miller Ona, Hc 67 Box Lgi, Millintown, Pa, 17059-9593  
 Miller Patricia, 48 Molly Ln, Chadds Ford, Pa, 19317  
 Miller Patricia C, C/O Painewebber Inc, Anne Digiorgi, One Mellon Bank Center 46th Fl, Pittsburgh, Pa, 15219  
 Miller Patricia C, C/O Painewebber Inc, Anne Digiorgi, One Mellon Bank Ctr 46th Fl, Pittsburgh, Pa, 15219  
 Miller Patricia C, Rd 5 Box 5316, Spring Grove, Pa, 17362  
 Miller Patrick M, 128 Maple Avenue, Southampton, Pa, 18966  
 Miller Patrnia A, 4710 Locust, Philadelphia, Pa, 19139  
 Miller Paul, 6657 Rutland Street, Philadelphia, Pa, 19149  
 Miller Paul D Sr, Rd 5 Box 5316, Spring Grove, Pa, 17362  
 Miller Paul L, Coopersdale Homes Bldg 22, Johnstown, Pa, 15906  
 Miller Pearl, 2101 Winchester Ave Apt C8, Philadelphia, Pa, 19115-5067  
 Miller Peter, R D 4 Box 437, Kutztown, Pa, 19530-9804  
 Miller Philip J, 121 Norwinden Drive, Springfield, Pa, 19064  
 Miller Philip M, 1619 N 7th St Apt 3, Lebanon, Pa, 17042-0000  
 Miller Picking Corporatio, Route 403 South, Johnstown, Pa, 15907  
 Miller Ralph J, 3949 Ridgewood Road, York, Pa, 17402  
 Miller Ralph W, Rr 1 Box 50, Glen Mills, Pa, 19342-9801  
 Miller Randy, 545 3rd St, California, Pa, 15419-1318  
 Miller Randy H Jr, 2201 N 13th St, Apt 2c, Philadelphia, Pa, 19133  
 Miller Ray E, 514 Ramsey Rd, Oreland, Pa, 19075  
 Miller Ray E, 514 Ramsey Rd, Oreland, Pa, 19075--151  
 Miller Ray E, 5317 Bellfield Ave, Philadelphia, Pa, 19144  
 Miller Raymond J, 116 First Street, Pittsburgh, Pa, 15225  
 Miller Raymond Jr, 7015 Huber Dr, Morrisville, Pa, 19067  
 Miller Regina, Box 305, Mc Elhattan, Pa, 17748  
 Miller Regina A, 412 W Dutton Mill Rd, Aston, Pa, 19014-2732  
 Miller Richard A, 169 Broad Street, Montgomery, Pa, 17752  
 Miller Richard C Estate, 4325 Ludwick St, Pittsburgh, Pa, 15217  
 Miller Rick E, 463 E Prospect Ave, Washington, Pa, 15301  
 Miller Rob, 242 Iona Ave, Narberth, Pa, 19072  
 Miller Rob, 247 Iona Ave, Narberth, Pa, 19072-2033  
 Miller Robert, 145b Meadowlake Dr, Downingtown, Pa, 19335-0000  
 Miller Robert, 4301 Chestnut, Philadelphia, Pa, 19104  
 Miller Robert A, 25 Spring Trl, Fairfield, Pa, 17320-8142  
 Miller Robert A, 3358 N Front St, Philadelphia, Pa, 19140-5808  
 Miller Robert A Jr, 426 Epsilon Dr, Wernersville, Pa, 19565  
 Miller Robert D, 116 Georgetown Dr, Pittsburgh, Pa, 15229-1550  
 Miller Robert H, 145b Meadowlake Dr, Downingtown, Pa, 19335-0000  
 Miller Robert J, 879 South York Drive, Downingtown, Pa, 19335  
 Miller Robert M, Rr 2222, Dushore, Pa, 18644-0000  
 Miller Robert P, 3423 Lantana Ave, Reading, Pa, 19605  
 Miller Robert W, 26 E Main St, Uniontown, Pa, 15401-0000  
 Miller Robert W, 526 Semple Av, Pittsburgh, Pa, 15202  
 Miller Ron, Noemi Borrelli Venator Grou, 3543 Simpson Ferry Road, Camp Hill, Pa, 17011  
 Miller Ron, Venator Group, 3543 Simpson Ferry Rd, Camp Hill, Pa, 17011  
 Miller Ronald, 332 N Wilton Street, Philadelphia, Pa, 19131  
 Miller Rosalie S, Park Drive Manor, Apt A 403, Phila, Pa, 19144-0000  
 Miller Rose, 2101 Winchester Ave Apt C8, Philadelphia, Pa, 19115-5067  
 Miller Rose, 526 Washington St, Tamaqua, Pa, 18252-0000  
 Miller Rush, 906 Countryside Dr, Mckees Rocks, Pa, 15136  
 Miller Russel B, 1510 Easton Ave, For Russel Miller, Bethlehem, Pa, 18018  
 Miller Russell, 2361 Morrow Rd, Pittsburgh, Pa, 15241  
 Miller Ruth E Miss, 510 Concord Road, Broomall, Pa, 19008-3117  
 Miller Ruth H, 309 Market St, Lykens, Pa, 17048-1314  
 Miller Ruth H, Dln 007001746108 Rev Refund, 309 Market St, Lykens, Pa, 17048  
 Miller Ruthanna, 94 Buttonwood Dr, Dillsburg, Pa, 17019  
 Miller S M, 345 Miller Street, Reading, Pa, 19602-2123  
 Miller Samuel G, Po Box 54, Buck Hill Falls, Pa, 18323  
 Miller Samuel J, 1 Apple St, Monroeville, Pa, 15146  
 Miller Sandra L, 2537 Bellford Street, Philadelphia, Pa, 19153  
 Miller Sandy, 132 Schardt Po Box 71, Meyersdale, Pa, 15552  
 Miller Sarah A, Manufacturers Hanover Trust Co, 450 West 33rd Street, Middletown, Pa, 40404-0404  
 Miller Sarah M, 14375 Simmons Rd., Corry, Pa, 16407  
 Miller Selma, 8400 Ardmore Ave, Wyndmoor, Pa, 19038  
 Miller Shawn, 49 Loudon Street, Richmond, Va, 23222  
 Miller Shawn Lawrence, 4224 Osage, Apt 202, Philadelphia, Pa, 19104  
 Miller Sheila, 5006 N Franklin, Philadelphia, Pa, 19120  
 Miller Shirley, 260 Center Highlands Road, Waynesburg, Pa, 15370  
 Miller Shirley A, 543 S Duke St, York, Pa, 17403  
 Miller Shirley C, 24 Montclair Rd, Gettysburg, Pa, 17325-7711  
 Miller Sizie L, 428 Fell St, Belle Vernon, Pa, 15012-1808  
 Miller Stacey P, O Box 123, York Haven, Pa, 17370  
 Miller Stacy L, Dln 005000124413 Rev Refund, 923 N Shamokin St, Shamokin, Pa, 17872  
 Miller Stanley, 95 Winard Avenue, Sellersville, Pa, 18960-2138  
 Miller Stephanie, 1013 Lakewood St, Pittsburgh, Pa, 15220  
 Miller Stephanie J, Dln 007001113102 Rev Refund, 2fl, 2054 Sansom St, Philadelphia, Pa, 19103  
 Miller Steph R, 234 N 4th St, Bangor, Pa, 18013  
 Miller Stephen Andrew, 412 W Dutton Mill Rd, Aston, Pa, 19014--273  
 Miller Steven Robert, 309 N Waverly St, Reading, Pa, 19607-1909  
 Miller Stuart, 1208 Northwester Dr, Mechanicsburg, Pa, 17055  
 Miller Suellyn M, 416 Lincoln Dr W, Ambler, Pa, 19002-3808  
 Miller Sylvia, 3075 Clayton St, Easton, Pa, 18045-2524  
 Miller T, 4111 Walnut St Apt 508, Philadelphia, Pa, 19104-3537  
 Miller Tabitha Rae, 22 1/2 W Main Ave, Myerstown, Pa, 17067-1121  
 Miller Theresa E, 103 S 4th St, Coplay, Pa, 18037  
 Miller Theresam, 8 Hillside Dr, Jacobus, Pa, 17407-0000  
 Miller Thomas, 1004 South 7th Street, Philadelphia, Pa, 19147  
 Miller Thomas, 2005 S Dorrance Street, Phila, Pa, 19145  
 Miller Thomas G, 205 4th St, Mcdonald, Pa, 15057-1114  
 Miller Thomas L, 214 5th St, California, Pa, 15419  
 Miller Thomas R, 2555 Old Trevoze Rd, Trevoze, Pa, 19050  
 Miller Tiffany, C/O Charlene G Hinkel, 1209 Washington St, Easton, Pa, 18042  
 Miller Timothy F, 30 Sunview Ln, Glen Cove, Ny, 11542  
 Miller Tina M, Rd 1 Box 207 Orchard Road, Thomasville, Pa, 17364  
 Miller Valerie, 49 Scott Lane, Aston, Pa, 19014  
 Miller Victoria A, C/O Metropolitan Life, O Metropolitan Life, Pa, 15068  
 Miller Victoria E, 906 Wakefield Ave, Mechanicsburg, Pa, 17055-5773  
 Miller Virginia Estate Of, 696 Unionville Rd, Media, Pa, 19063  
 Miller Vivian, Hershey Plaza, 215 W Chocolate Ave A6-F, Hershey, Pa, 17033  
 Miller Walter V, 99279061, 2297 North Point Drive, York, Pa, 17402  
 Miller William, 834 Irving Street, Allentown, Pa, 18109  
 Miller William A, 228 Morewood Avenue, Pittsburgh, Pa, 15213  
 Miller William A, 309 N Waverly St, Reading, Pa, 19607-1909  
 Miller William C, Po Box 40119, 158626507 0314694bif;Rivera K, Philadelphia, Pa, 19106  
 Miller William E, 600 N 12th St Ste 101, Lemoyne, Pa, 17043  
 Miller William E Iii, Po Box 1464, Cranberry Twp, Pa, 16066-0464  
 Miller William E Jr, 600 N 12th St Ste 101, Lemoyne, Pa, 17043  
 Miller William F, 609 Jolene Dr, West Chester, Pa, 19382-0000  
 Miller William G, 302 Santa Anita Dr, North Wales, Pa, 19454  
 Miller William J, 420 Chestnut St, Monessen, Pa, 15062  
 Miller William K, 1425 Jackson St, Philadelphia, Pa, 19145-3939  
 Miller Yvonne B, 540 Parkway Ave, Pennel, Pa, 19047-0000  
 Millerjohnson Andrea D, 68 E Hortter St, Philadelphia, Pa, 19140  
 Miller-Magalengo Patricia A, 215 N Wayne St, Orwigsburg, Pa, 17961  
 Millers Furniture Store, Suite 1000, Lafayette, Building, Philadelphia, Pa, 19106-0000  
 Millers Restaurant, 109 Main Street, Karns City, Pa, 16041  
 Millett John, 602 Wiltshire Ct, Wexford, Pa, 15090  
 Millette Leo, 26 Woodchuck Lane, Ridgefield, Ct, 06877  
 Millevoi Bros Auto Center, Academy & Byberry Rds, Phila, Pa, 19154  
 Millhouse Julie, 5707 Meridian Rd, Gibsonia, Pa, 15044  
 Millicare, 4903 Old William Penn Hwy, Monroeville, Pa, 15146-3709  
 Millicent Lawrence, 1650 Broad St, Philadelphia, Pa, 19138  
 Millicent Stewart, 4411 Kensington Dr, Tobyhanna, Pa, 18466  
 Millie Jackson, Feingold A L Assocs, Oneill Obrien, Marks, Phila, Pa, 19103  
 Millie Thompson I Iii, 240 Todd Rd, Beaver, Pa, 15009  
 Millien Reynold, 207 3rd Street, Irwin, Pa, 15642-0000  
 Milligan Darlene, 735 Wallace Drive, Warminster, Pa, 18974  
 Milligan Jessie, Rd 1 Box 225a, New Bethlehem, Pa, 16242  
 Milligan John Cpa, 105 N 22nd St, 2nd Floor, Philadelphia, Pa, 19103  
 Milligan John H, 141 Lacrosse St, Pittsburgh, Pa, 15218-1607  
 Milligan Sarah, Po Box 94, Wallacetown, Pa, 16876  
 Milligan Shirley L, 149 Taylor Ave, Sharon, Pa, 16146-3735  
 Milligan Wilma A, 2585 Jefferson Ave, Washington, Pa, 15301  
 Milliken Christopher Craig, 42 Remington Pl, Warminster, Pa, 18974-0000  
 Milliken Gladys K, 1312 Lebanon Church Rd, Pittsburgh, Pa, 15236  
 Milliken Harold F, 1312 Lebanon Church Rd, Pittsburgh, Pa, 15236  
 Milliken John, 72 E Dutton Mill Rd, Aston, Pa, 19014  
 Milliner Elaine, 2801 Walnut Hill St, Apt 1d, Philadelphia, Pa, 19152  
 Milliner Vincin, 252 Pinecrest Dr, Harrisburg, Pa, 17110  
 Millinger Craig, 5434 Norfolk, Philadelphia, Pa, 19143-2517  
 Millington Dorothy, 2226 Lincoln Blvd, Elizabeth, Pa, 15037  
 Millington Dorothy A, 2226 Lincoln Blvd, Elizabeth, Pa, 15037  
 Millington Dorothy A, 2226 Lincoln Blvd, Elizabeth, Pa, 15037-2913  
 Million Cari M, Rr 2, Wilkes Barre, Pa, 18702  
 Million John, Rr 2, Wilkes Barre, Pa, 18702  
 Milliron Gerald W, R. D. 5, Box 167, Punxsutawney, Pa, 15767

Milliron Sheila M, Finance Division Manager, First National Community Bank, 102 East Drinker St, Dunmore, Pa, 18512

Millisock Milford Jr R, Dln 005000011313 Rev Refund, 610 Gordon Street, Reading, Pa, 19601

Millison Craig, 3410 East Market Street, York, Pa, 17402-2629

Millmore Dirk P, 117 Church Rd, Malvern, Pa, 19355-9678

Milloy Daniel R, 5 Wilde Avenue, Apt 12, Drexel Hill, Pa, 19026

Milloy Mary, 5547 Baltimore, Lansdowne Pa 19050, Lansdowne, Pa, 19050

Mills Andrea S, 328 W 2nd St Apt 8, Erie, Pa, 16507

Mills Barbara, 3109 C Morris St., Philadelphia, Pa, 19145

Mills Christopher T, 167 Goldenridge Dr, Levittown, Pa, 19057-3804

Mills Clarice H, 53 West 8th Street, Chester, Pa, 19013

Mills Corp, 2012a Butler Logan Rd, Tarentum, Pa, 15084

Mills Donald H, C/O Ellen M Smith, 634 Arden Lane, Pittsburgh, Pa, 15243-0000

Mills Doretta A, 200 Roderick Rd, Estate, Williamsport, Pa, 17701-1845

Mills Edith, 515 Cedar Ave, Sharon Pa 16146, Sharon, Pa, 16146-0000

Mills Edward, 4001 Conshohocken Ave Apt 1011, Philadelphia, Pa, 19131

Mills George W, 6405 Salem Park, Mechanicsburg, Pa, 17050-2839

Mills James E, 138 N 2nd St, Mcherrystown, Pa, 17344-140

Mills Jonathan, 2612 Hillcrest Ave, Norristown, Pa, 19401-1765

Mills Karen, 726 Hudson St, Hawley, Pa, 18428

Mills Korie Marie, 167 Goldenridge Dr, Levittown, Pa, 19057-3804

Mills Lelia, 336 Valley View Road, Springfield, Pa, 19064

Mills Lincoln C, 5517 Woodland Av, Store, Philadelphia, Pa, 19143

Mills Lucile, 40 Reynolds Street, Kingston, Pa, 18704

Mills Michael R, 1548 E Estrid Ave, Phoenix, Az, 85022-7500

Mills Michelle, 202 E Longs Peak Avenue, Apt 4, Longmont, Co, 80501

Mills Orient V, 3033 W Page St, Philadelphia, Pa, 19121

Mills Outlet Store, 700 S 5th St, Philadelphia, Pa, 19147

Mills Pearl, 407 Salisbury Rd Apt A, Wyncote, Pa, 19095

Mills Pride (4812), Attn: Doreen Schaeffer, Po Box 158, 100 Lamoka Road, Sayre, Pa, 18840

Mills Pride Pennsylvania Llc, 2 Easton Oval Ste 310, Columbus, Oh, 43219

Mills Robert O, Iii, 516 Cecil Avenue, Perryville, Md, 21903

Mills Stephanie, 56 Laclede St, Returned From Po As Undelivera, Pittsburgh, Pa, 15211-2138

Mills Tawnie M, 109 Cleversburg Rd, Shippensburg, Pa, 17257

Mills Terrence, 6544 N Smedley, Philadelphia, Pa, 19126

Milmont Fire Co No 1, P O Box 71, Folsom, Pa, 19033-6702

Milne Christopher, 5725 Emilie Rd, Levittown, Pa, 19057

Milner Charles F, 158 Hamilton Rd, Lancaster, Pa, 17603

Milner Edward John, Box 2542, Warminster, Pa, 18974-0055

Milner Frank, Po Box 197, Rimersburg, Pa, 16248-0197

Milner Jason And, Mcmillens Collision, 741 East 13th Street, Erie, Pa, 16503

Milner Jenness, 941 N 48th St, Philadelphia, Pa, 19131

Milner Marketing Corp, 2002 Renaissance Blvd, King Of Prussia, Pa, 19406

Milner Morris, 723 Cole Brook Rd, Philadelphia, Pa, 19115-0000

Milner Susan, 2027 Orthodox St, Frankford, Pa, 19124

Milnor Genevieve, 6516 Tulip St, Philadelphia, Pa, 19135-2824

Milo Steve, 345 Mercer St, Berwick, Pa, 18603

Milo Steve, 345 S Mercer St, Berwick, Pa, 18603

Miloszewski Lisa, 1007 Beaner Hollow, Beaver, Pa, 15009

Milteer James, 1418-A Masea, Philadelphia, Pa, 19124

Milton Goverman School, Lane House Apt 633, 5450 Wissahickon Ave, Philadelphia, Pa, 19144-5221

Milton Catherine E, 587 Thomas St, Monroeville, Pa, 15146-4650

Milton Gary, 6209 Broad Street, Apt 801, Pittsburgh, Pa, 15206

Milton Hershey Anesth, Po Box 854, Dept Of Psychiatry, Hershey, Pa, 17033

Milton Hershey Medical, 500 Univesty Sr Penn St Geising, Hershey, Pa, 17033

Milton J H, 1543 Montvale Cir, W Chester, Pa, 19380

Milton James H, 5599 Hill Creek Terrace, Apt 340, Philadelphia, Pa, 19124-0000

Milton Lewisburg Broadcasting Inc, Po Box 334, Milton, Pa, 17847

Milton S Hershey Medical, 500 University Dr, Hershey, Pa, 17033-0000

Milton S Hershey Medical Ctr, Pathology & Lab Billing H160, Po Box 850, Hershey, Pa, 17033

Milton School Service, Prsnl Assn, C/O Nancy Manning, 305 James Street, Milton, Pa, 17847-0000

Milton Sd West Chillisqu William Philli, Rr 3 Box 2288, Milton, Pa, 17847

Milton Ursula E, Box 142, Harveys Lake, Pa, 18618

Milton Winston L, 828 Rebecca Ave, Pittsburgh, Pa, 15221

Milutin Andre N, 546 Line Street, Easton, Pa, 18042

Mims Claudette V, 1315 N 6th St, Harrisburg, Pa, 17110

Mims Clifron C, Po Box 1125, Blue Bell, Pa, 19422-1125

Mims Corey, 20 W Mosholu Pkwy, Bronx, Ny, 10468

Mims David A, 6538 N 16th St, Philadelphia, Pa, 19126

Mims Janice M, Po Box 1330, Albrightsville, Pa, 18210-0000

Mims Janice M, Po Box 1330, Albrightsville, Pa, 18210-1330

Mims June, 3953 West Brown Stre, Philadelphia, Pa, 19104

Mims Vesta L, Beverly Hc Of Richland, Attn: Kim W., 349 Vo-Teck Dr., Johnstown, Pa, 15902

Mims Virginia D, Po Box 1330, Albrightsville, Pa, 18210-0000

Mims Virginia D, Po Box 1330, Albrightsville, Pa, 18210-1330

Minana Anthony, 3703 N 1st Ave, Apt 15, Tucson, Az, 85719-0000

Mimarik J Perry, Po Box 19269, Philadelphia, Pa, 19143-0269

Mimarik Myrta Custodian Mrs., Rd 2, Box 549, Leechburg, Pa, 15656-9802

Mincer Ernestine V, 309 E Rittenhouse St, Philadelphia, Pa, 19144-5741

Mincer Inez G, 51 Sheldon Ave, Fairchance, Pa, 15436-1063

Minchella Daniel, 1433 Blueball Avenue, Linwood, Pa, 19061

Mincin Robert, 29 Slora Rd, Pittsburgh, Pa, 15227

Minden Baptist Pars, 855 Deauville Ct, Monroeville, Pa, 15146-2908

Mine Safety Appliances Company, P O Box 426, Pittsburgh, Pa, 15230-0426

Minelic Louise, 1122 Mount Royal Blvd Apt 412, Pittsburgh, Pa, 15223

Minella Mark D, 119 Drakes Lane, Old Forge, Pa, 18518-1419

Mineo Salvatore H, 146 Robbie Way, Portersville, Pa, 16051

Miner Harry C, 5127 West Lake Rd, Erie, Pa, 16505

Miner James, 3401 Keswick Wy, West Chester, Pa, 19382-0000

Miner Janice, 406 E Cameron St, Shamokin, Pa, 17872

Minerich Jason, 1060 Pennsbury Blvd, Pittsburgh, Pa, 15205

Miners Memorial Geriatric, 5th Ave Pl, Pittsburgh, Pa, 15222

Miners National Bank, 120 S Centre St, Pottsville, Pa, 17901-3002

Miners Natl Bank Of Shenandoah Pa, 9 Cottage Hill West, Pottsville, Pa, 17901-1816

Minersville Sewer Cp #49, Po Drawer L, Minersville, Pa, 17954

Minersville Sewer Cp #50, Po Drawer L, Minersville, Pa, 17954

Minersville Sewer Cp#48, Po Drawer L, Minersville, Pa, 17954

Minett Rhonda, 1631 3rd Avenue, New Brighton, Pa, 15066

Mineweaser Brandon, 18574 Erie St, Centerville, Pa, 16404

Mineweaser Sarah M, 18574 Erie St, Centerville, Pa, 16404

Minford Barbara J, 5-13 Aspen Way, Doylestown, Pa, 18901

Ming Luke, 4 Bayard Rd, Apt 4, Pittsburgh, Pa, 15213

Mingey Construction Inc, 1010 Nicole Dr, Newtown Square, Pa, 19073

Minggia Willie A, C/O W A Minggia & Sons, P O Box 4161, Lancaster, Pa, 17604-4161

Mingia Rufus, 6642 Mccallum Street, Philadelphia, Pa, 19119

Mingo Walter L, 3206 Niagara St Apt 509, Pittsburgh, Pa, 15213-4269

Minhas Pamela, 134 Yellow Breeches Dr, Camp Hill, Pa, 17011

Minick Bruce, 632 Cherry St, Norristown, Pa, 19401-3922

Minick Grace A, 61 Academy Ave, Pittsburgh, Pa, 15228

Minier Rodney J, 2955 Sr 42, Millville, Pa, 17846

Mining Manufacturing Museum, C/O Bob McWilliams, 2103 Sunny Lane, Danville, Pa, 17821

Mining Products Corp \*, 10 Third St, Charleroi, Pa, 15022-0000

Mininger Audrey, 626 Orchard Rd, Sellersville, Pa, 18960-2818

Minker James L, 220 S Fort Ave, Westreading, Pa, 19611

Minker Keith, 641 Reeceville Rd, Coatesville, Pa, 19320

Minkiewicz Mary, Dln 007000181252 Rev Rebate, 2225 Green St, Philadelphia, Pa, 19130-3112

Minneo Pearl, 299 National Rd, Exton, Pa, 19341-2666

Minneplee Lee C, 315 Elysian St, Pittsburgh, Pa, 15206-4501

Minner Daphne, Po Box 515, Pine Grove Mills, Pa, 16868

Minnerly Carol R, 315 Elysian St, Pittsburgh, Pa, 15206-450

Minnesota Fabrics, 2284 Brodhead, Monroeville, Pa, 15001

Minnich Barbara S, 6 Kingston Cir, Collegeville, Pa, 19426-3415

Minnich C J, 6533 Windsor St, Philadelphia, Pa, 19142-1319

Minnich Chris H, 1737 5th St, Bethlehem, Pa, 18020-0000

Minnich Franklin W, Rr 6 Box 6115, Spring Grove, Pa, 17362

Minnich James A, 6 Kingston Cir, Collegeville, Pa, 19426-3415

Minnich Jane M, 6533 Windsor St, Philadelphia, Pa, 19142-1319

Minnich Krista Lynn, Rd 1 Box 225, Kittanning, Pa, 16201

Minnich Mary Anne, 1958 Grand Ave, Trevese, Pa, 19053-3439

Minnich Sharon L, Rd 1 Box 225, Kittanning, Pa, 16201

Minnick Charles A, 224 Allegheny St, Hollidaysburg, Pa, 16648

Minnick Emma Mary, 136 Diamond St, St Marys, Pa, 15857-1314

Minnick Raymond W, 706n 12 Street, Allentown, Pa, 18102

Minnick Samuel M Jr, 735 S. Market St, Elizabeth Town, Pa, 17022

Minnicks Grace G, 5425 California Ave, Bethel Park, Pa, 15102-3823

Minnicks Grace G, 5425 California Avenue, Bethel Park, Pa, 15102-3823

Minnicks Grace Gerbsta, 5425 California Ave, Bethel Park, Pa, 15102-3823

Minnicks Grace Gerbstadt, 5425 California Ave, Bethel Park, Pa, 15102-3823

Minnis Diane M, 1101 S 53rd St, Philadelphia, Pa, 19143-4813

Minnis Irene E, Apt 6, 740 N Cottage St, Meadville, Pa, 16335-0000

Minniti Giovanna, 887 Cayuga Ave, San Francisco, Ca, 94112-2509

Minnium Richard D, 905 Pennsylvania Blvd, Tolas Health Care Pack, Feasterville, Pa, 19053

Minnucci John, 480 E Swedesford 3rd Floor, Wayne, Pa, 19087

Minokur Norman M, Jane S Winikur, 7103 Akron St, Phila, Pa, 19149-0000

Minolta Busines System, Po Box 41647, Philadelphia, Pa, 19101

Minolta Business Sol, Po Box 41601, Philadelphia, Pa, 19101

Minolta Business Solutions, 1111 Old Eagle School Road, Wayne, Pa, 19087

Minolta Business Systems, P O Box 41647, Philadelphia, Pa, 19101

Minolta Business Systems, Po Box 41647, Philadelphia, Pa, 19101-1647

Minolta Copier Corp, Po Box 41647, Philadelphia, Pa, 19101-1647

Minolta Corporation, Box 8500 S-2450, Philadelphia, Pa, 19178-0001

Minooka Motor Sls Inc, 4141 Birney Ave, Moosic, Pa, 18507

Minor Arnold P, 7843 Brookhaven Rd, 2nd Flr., Philadelphia, Pa, 19181

Minor Cecelia H, 12 West Main, New Salem, Pa, 15468

Minor Charles A, 309 Bellwalt Dr, Bridgeville, Pa, 15017-0000

Minor Christine, 5225 Westbrook Drive, Clifton Heights, Pa, 19018

Minor Communications, Po Box 252, Windber, Pa, 15963-0252

Minor G Stephen, 2045 E Chelton Ave, Philadelphia, Pa, 19138

Minor G Stephen, 2045 E Chelton Ave, Philadelphia, Pa, 19138-3043

Minor Patricia A, Po Box 23016, Philadelphia, Pa, 19124

Minora Karen Doherty, 807 N Irving Ave, Scranton, Pa, 18510-0000

Minora Michael Aora, 1714 Pittston Ave, Scranton, Pa, 18505

Minority Affairs Council, Box 6555, Philadelphia, Pa, 19138

Minority Eng Student, C/O Temple Student Government, Philadelphia, Pa, 19122

Minority Interchange Inc, C/O Lynn B Graham, Po Box 434, Dresher, Pa, 19025

Minority Services Inc, Golf Course Rd, Po Box 226a, Birdsboro, Pa, 19508

Minsenberger Helen, 102 1/2 N Fulton Court, Hazleton, Pa, 18201

Minter Shane, 4182 Antelope Ct #105, Mechanicsburg, Pa, 17055

Minton Kenneth Jr, 55 Johns Road, York, Pa, 17402

Mintz Leonard A, 2401 Pennsylvania Ave, Philadelphia, Pa, 19130-3010

Mintz Ronit Abecassis, 135 S 20th St Apt 1605, Philadelphia, Pa, 19103-4618

Mintz Samuel, Granite Run Pet Inc, Granite Run Mall, Media, Pa, 19063-0000

Minuteman Press Of Lansd, 100 E Baltimore Ave, Lansdowne, Pa, 19050

Mir Koorosh, Po Box 800, Pocono Lake, Pa, 18347-0800

Mirabal Ralph C, 571 Dawson, Bellevue, Pa, 15202

Mirachi Dante W, 989 Old Beth Pike, Quakertown, Pa, 18951-0000

Mirachi Jeanette T, 989 Old Beth Pike, Quakertown, Pa, 18951-0000

Miracle Barbara, 416 Shie Ave, Sidney, Oh, 45365

Miracle Laura C, 136 Middle Rd, Po Box 155, Fountainville, Pa, 18923

Miraliakbari Taghi, 2000 Valley Forge Cir, Apt 1233, King Of Prussia, Pa, 19406

Miranda Ana L, 2937 D St, Philadelphia, Pa, 19134

Miranda Maria C, 824 Pump House Ln, West Chester, Pa, 19382

Miranda Rafael, 115 Hamilton Avenue, Silver Spring, Md, 20901

Miranda Ramona, Po Box 4073, Allentown, Pa, 18102-0000

Miranda Reyna, 115 Hamilton Avenue, Silver Spring, Md, 20901

Miranshahian Florence M, 492 Indian Rock Dr, Springfield, Pa, 19064

Mirant Americas Ener, Po Box 349, Hollidaysburg, Pa, 16648

Mirarchi Valerie, 1317 Warnock St, Philadelphia, Pa, 19147

Mirarda Aracell, 54 Mistletoe Lane, Levittown, Pa, 19054

Miraski John K Jr, 232 Wood Street, Bristol, Pa, 19007

Mirdo Michael, 250 E Second Avenue, Homestead, Pa, 15120

Mirel Yoshino, 1547 S 13th St 2nd Fl, Phila, Pa, 19147

Mirhell Florence, 305 E Meehan Ave, Philadelphia, Pa, 19119

Miri Construction, 1426 28 South 12th St, Philadelphia, Pa, 19147

- Miriam Chumbiriza, 733 Canal St, Caston, Pa, 18042  
 Mirians Intl Deli, Po Box 923, Blakeslee, Pa, 18610  
 Mirich Barbara, 20 Elm St, Braddock, Pa, 15104  
 Mirkl William Jr I, Dln 981001698572 Rev Refund, First Union Natl Bank, Po Box 7558, Philadelphia, Pa, 19101  
 Mirmak Ellen K, 1800 Village Cir, Lancaster, Pa, 17601  
 Mirmak Ellen K, Homestead Village, Po Box 3227, Lancaster, Pa, 17604  
 Mirmak John M, 1800 Village Cir, Lancaster, Pa, 17601  
 Miro Jose, 4323 North 7th Street, Philadelphia, Pa, 19140  
 Miros Walter, 610 W 66th Ave, Philadelphia, Pa, 19126  
 Miroszlav Nemet, 8201 Henry Avenue, Apt D-20, Phila, Pa, 19128  
 Mirrow Steven B Esq, 249 South 12th Street, Philadelphia, Pa, 19107  
 Mirra James, 1623 So Carlisle Str, Philadelphia, Pa, 19145-0000  
 Mirror Mirror, Ta Rita M, 2200 Hamilton St L11, Allentown, Pa, 18104  
 Mirror Systems Inc, 909 North Avenue, Pittsburgh, Pa, 15238  
 Mirsky Craig, 23 Steple Chace, Holland, Pa, 18966  
 Mirzoeff John K, 914 South Ave Apt 23-D, Secane, Pa, 19018-4466  
 Misawa Kazuharu, 478 E Beaver Ave, Apt 42, State College, Pa, 16801  
 Misceramic Tile Inc, Po Box 179, Morrisville, Pa, 19067-0179  
 Mischen Frances, 40 Christonia Rd, Gibsonia, Pa, 15044  
 Miscio James A, 121 Sharon Ave, Washington, Pa, 15301-6256  
 Miscopski Ceclia, Pine, Natrona Hgts, Pa, 15065  
 Misczyk John, 501 Zigler St, Dupont, Pa, 18641  
 Misner Bobby, 719 W Cherry Ln, College, Pa, 16803  
 Misner Bobby, 719 W Cherry Ln F374, College, Pa, 16803  
 Mishizen Francis, 108 N Alexander St, Wilkes Barre, Pa, 18702  
 Mishler Ken, 115 North Rosina Ave, Somerset, Pa, 15501  
 Mishler Rodney E, Mgmt Science Assoc, 6565 Penn Ave, Pittsburgh, Pa, 15206  
 Mishra Pinki, 561 Fruitfarm Rd, Royersford, Pa, 19468  
 Misiak Walter, 5 East Columbus Ave, Pittston, Pa, 18640  
 Miskey Kathryn D, Po Box 8333, Malvern, Pa, 19355  
 Miskiewicz Rosemarie, 200 Elm St, Swissvale, Pa, 15218  
 Miskiewicz Thomas, 200 Elm St, Swissvale, Pa, 15218  
 Miskiv John R Jr, 3561 Aster Ave, Feasterville Trevose, Pa, 19053  
 Miskiv Katherine, 813 Winston St, Hatfield, Pa, 19440  
 Misler Jenny F, 398 Diamond Blvd, Johnstown, Pa, 15905  
 Mislevy Nicholas S, 1014 Homeland Dr, Lancaster, Pa, 17601  
 Misner David, 43 Sadie St, Johnstown, Pa, 15906  
 Misner John, 415 Manor Road, Hatboro, Pa, 19040  
 Misner John D, 415 Manor Rd, Hatboro, Pa, 19040  
 Miss D \*, Psfs Cif Section, 3001 Market St 2e, Philadelphia, Pa, 19104-2805  
 Miss F52 \*, Psfs Cif Section, 3001 Market St 2e, Philadelphia, Pa, 19104-2805  
 Misshula Lisa A, 107 Morning Glory Ln, Manheim, Pa, 17545-1312  
 Misshula Robert, 107 Morning Glory Ln, Manheim, Pa, 17545-1312  
 Missimer Iva K, 3 Wood Brook Drive, Douglasville, Pa, 19518-0000  
 Missimer Robert H, 1305 Heffelfinger Rd, Lebanon, Pa, 17046  
 Mission Of Love Inc, 4815 Hazel Ave, Philadelphia, Pa, 19143  
 Missions Inc, 2216 Zion Rd, Bellefonte, Pa, 16823-9147  
 Misson Michael, 210 A Main St, Dupont, Pa, 18641  
 Mister Os, Po Box 979, Kittanning, Pa, 16201  
 Mistrata Carol E, C/O C E Mahfouz, 752 Bluff St Apt 201, Carol Stream, Il, 60188-1674  
 Mistretta Joseph, Po Box 23, Nesquehoning, Pa, 18240  
 Mistry Meher N, 409 Willow Cir, Downingtown, Pa, 19335  
 Mistry Noshir T, 409 Willow Cir, Downingtown, Pa, 19335  
 Mistysyn Thomas, 253 N Mill St, Saint Clair, Pa, 17970  
 Mita Copystar America, Po Box 642333, Pittsburgh, Pa, 15264  
 Mita W Eustace, 308 E. Lancaster Ave, Wynnewood, Pa, 19096  
 Mitarnowski James, 3 Auburn St, Wilkes Barre, Pa, 18702-0000  
 Mitarnowski Joseph Cust, 3 Auburn St, Wilkes Barre, Pa, 18702-0000  
 Mitchel Charles W, 27 Nearwood Ln, Levittown, Pa, 19054-3805  
 Mitchell Albert J Jr, 8 S Bacton Hill Road, Malvern, Pa, 19355-1503  
 Mitchell Ann, 254 S Chancellor St, Newtown, Pa, 18940-2112  
 Mitchell Anne Sage, Thomas Junker, 2828 Koppers Building, Pittsburgh, Pa, 15219-1818  
 Mitchell Anthony J, 7713 Langdon St, Philadelphia, Pa, 19111  
 Mitchell Arin L, 816 Delview Dr, Folcroft, Pa, 19032  
 Mitchell Bertha, 1800 N Bouvier St Apt B, Philadelphia, Pa, 19121-3306  
 Mitchell Brenda K, 792 Brentwater Dr, Camp Hill, Pa, 17011  
 Mitchell Broderick, 242 Sweet St, Buffalo, Ny, 14211  
 Mitchell Carol, 2038 Locust St, Philadelphia, Pa, 19103  
 Mitchell Carolyn J, 540 Walnut St, Waynesburg, Pa, 15370-1462  
 Mitchell Cecile G, Rr 1 Box 179, Latrobe, Pa, 15650-0000  
 Mitchell Che, 2031 South Street, Philadelphia, Pa, 19146  
 Mitchell Cohen J, 227 N Bowman Ave, Merion Station, Pa, 19066  
 Mitchell Curtis, 2450 N Bouvier St, Philadelphia, Pa, 19132-0000  
 Mitchell Daniel, 5921 Castor Ave, Philadelphia, Pa, 19149  
 Mitchell David S, Rr1 Box 213a, Selinsgrove, Pa, 17870  
 Mitchell Donald A, Rr 3 Box 139x, Mifflinburg, Pa, 17844-9105  
 Mitchell Dorothy B, 76 Waterside Lane, Clinton, Ct, 06413  
 Mitchell Evelyn, Po Box 630, New Cumberland, Pa, 17070  
 Mitchell Frederick A, 111 Winchester Dr, Johnstown, Pa, 15905  
 Mitchell G Thomas, 1101 Beaver Valley Pike, Lancaster, Pa, 17602-1613  
 Mitchell Gary, 5103 Goscom St, Philadelphia, Pa, 19124  
 Mitchell George E, 210 Kenmar Dr, Monroeville, Pa, 15146  
 Mitchell Gregory, 1700 Saint Paul, Philadelphia, Pa, 19140-1816  
 Mitchell Hazel R, Dln 007000344444 Rev Rebate, 5714 Chew Ave, Philadelphia, Pa, 19138-1716  
 Mitchell Helen, 621 Benner St, Philadelphia, Pa, 19111  
 Mitchell James B, 116 South Fifth Street, North Wales, Pa, 19454-2831  
 Mitchell James E, 1378 N State St, Pottstown, Pa, 19464-1722  
 Mitchell Jena F, 1033 Anne Stl, Croudon, Pa, 19021  
 Mitchell Jessica L, Rr 3 Box 189a, Tamaqua, Pa, 18252  
 Mitchell John, 1259 S Cedar Crest Blvd, Ste 326, Allentown, Pa, 18103  
 Mitchell John N, 41 North 8th St, Allentown, Pa, 18101  
 Mitchell John R, 3535 Poplar Ave, Pittsburgh, Pa, 15234-2135  
 Mitchell John W, P.O.Box 127 Canadensis, Canadensis, Pa, 18325  
 Mitchell Katherine, Highland Ave, Pittsburgh, Pa, 15229-1791  
 Mitchell L Morgan Management Inc, Rin 40403670 Rev Ct Refund, 160 Clubhouse Rd, Kng Of Prussia, Pa, 19406-3307  
 Mitchell L Morgan Properties Ltd, Rin 40403085 Rev Ct Refund, 160 Clubhouse Rd, Kng Of Prussia, Pa, 19406-3307  
 Mitchell Lillian, 551 Rosedale S6, Pittsburgh, Pa, 15208-2115  
 Mitchell Lois, 10 Hart Place, Carbondale, Pa, 18407  
 Mitchell Louie, 4091 Lancaster Ave, Phila, Pa, 19104-0000  
 Mitchell Madeline C, 1215 W North Ave, Pittsburgh, Pa, 15221  
 Mitchell Mannie Estate, Cominsky & Mccauley, 1200 Four Penn Center, Philadelphia, Pa, 19103-0000  
 Mitchell Marcy B, 306 Mercer St Apt D12, Reading, Pa, 19601  
 Mitchell Marie M, 1767 Mcneary Blvd, Pittsburgh, Pa, 15221  
 Mitchell Marjorie F, 313 Guys Run Rd, Cheswick, Pa, 15024  
 Mitchell Marsha L, 148 North Main St, Washington, Pa, 15301-4334  
 Mitchell Mccann Marlena Od, Pearl Eyselab Express, Pittsburg, Pa, 15241  
 Mitchell Melissa A, 211 Melanie Ln, Pleasant Gap, Pa, 16823-9694  
 Mitchell Mia, 507 N Beatty St, Pittsburgh, Pa, 15206  
 Mitchell Michael, 1514 Reed Street, Philadelphia, Pa, 19146  
 Mitchell Minerva, 5825 Christian St, Philadelphia, Pa, 19143-3001  
 Mitchell Natalie J, 3535 Poplar Ave, Pittsburgh, Pa, 15234-2135  
 Mitchell Nelson Jr, 3818 Merle St, Pittsburgh, Pa, 15204-1125  
 Mitchell Olivia, 7911 Fayette St, Philadelphia, Pa, 19150  
 Mitchell Patricia, 115 Chester Ave, Yeadon, Pa, 19050-0000  
 Mitchell Randolph, 909 Franklin St, Wilkensburg, Pa, 15221  
 Mitchell Ruth, 6809 Emlen St, Apt 310, Philadelphia, Pa, 19119  
 Mitchell Selma, 6213 Delancey St, Philadelphia, Pa, 19143  
 Mitchell Sherrian, 1816 1/2 Webster Ave, Pittsburgh, Pa, 15219  
 Mitchell Stephen R, 418 N Irving Ave, Scranton, Pa, 18510  
 Mitchell Steve, 44 S 2nd St, Phila, Pa, 19106-0000  
 Mitchell Steve, 6614 Elmwood Ave, Philadelphia, Pa, 19142  
 Mitchell Teonia Jr, 1510 N Edgewood St, Philadelphia, Pa, 19151  
 Mitchell Thomas B, 723 Bristol Pike Fl 1, Andalusia, Pa, 19020-6304  
 Mitchell W Kenneth, Box 134, Saegertown, Pa, 16433  
 Mitchell William, 129 Cannon Dr., Greensburg, Pa, 15601  
 Mitchell William, 840 N 38th St, Philadelphia, Pa, 19104-1652  
 Mitchell William A, 148 North Main St, Washington, Pa, 15301-4334  
 Mitchell William T, Rr 2 Box 199a, Bernville, Pa, 19506-9802  
 Mitcheltree Leon D, 1195 Main Street, S Williamsport, Pa, 17702  
 Mitchum Eddie, 419 Daly, Philadelphia, Pa, 19148-5702  
 Mithoff Ada M, 339 E Wheeling Street, Lancaster, Oh, 43130-3818  
 Mitinger John, 4151 Rangos Research Center, 3705 Fifth Avenue, Pittsburgh, Pa, 15213  
 Mitko Robert J, 801 John St, Langeloth, Pa, 15054  
 Mitra Ashish, 109 South Graham St, Pittsburgh, Pa, 15206  
 Mitrick Matthew, 3399 Barwood Rd, York, Pa, 17402  
 Mitrick Pollack Orthopaed, 1750 5th Ave, York, Pa, 17403  
 Mitronie Coleen M, 9 Deerpark Rd, Chalfont, Pa, 18914-0000  
 Mitro Kristen, 3000 Valley Forge Cir Apt 146, King Of Prussia, Pa, 19406-113  
 Mitros John, 120 Seville St, Philadelphia, Pa, 19127  
 Mitros Tom, 140 Nutt Rd, Phoenixville, Pa, 19460  
 Mitsuishi Heavy, Ste 2101, 875 N Michigan Ave, Chicago, Il, 60611-0000  
 Mitsuhashi Rise, 249312 Venice Blvd, Los Angeles, Ca, 90019-6338  
 Mitsuya Tomoki, 2317 S 21st St, Philadelphia, Pa, 19145  
 Mittel Samantha, 733 Accomac Rd, York, Pa, 17406  
 Mittelman Joel, 3016 Alden, Pittsburgh, Pa, 15220  
 Mittin Albert, 780 S 2nd St, Philadelphia, Pa, 19147-3428  
 Mittman Jon, Po Box 657, Gwynedd Valley, Pa, 19437-065  
 Mitzel Ruth A, Dln 007000141771 Rev Rebate, Lot 34, 2723 S Queen St, York, Pa, 17403-9707  
 Mitzel Ruth S, 25 S Franklin St, Red Lion, Pa, 17356  
 Mitzel Stacy L, 64 S Water St, Spring Grove, Pa, 17362  
 Mixson Warren, Unit G 117, 1601 Spring Garden St, Philadelphia, Pa, 19130  
 Miyagi Zensuke, 968 Rock Creek Rd, West Chester, Pa, 19380  
 Mize Marc E, 2146f Elder St, Reading, Pa, 19604  
 Mizenko Mary A, 103 Penn St, Kingston, Pa, 18704  
 Mizgorski Florence C, 17 Greeley St, Pittsburgh, Pa, 15203  
 Mizzer Anthony W, 104 East Centre St, Shenandoah, Pa, 17976  
 Mky Robert, 19014 Hillcrest Dr, Corry, Pa, 16407  
 Mks Inc, 992 Old Eagle School Rd Ste 90, Wayne, Pa, 19087  
 Mladin Catalina M, 220 West Evergreen B 22, Philadelphia, Pa, 19118  
 Mlay Katherine, 625 City View Ave, Avalon, Pa, 15202  
 Mlg Lakeview G P Inc, C/O Hearthstone Mgmt, 18 E 50th St, New York, Ny, 10022-6817  
 Mlodzik Harold, 5570 North Halbea Street, Bethlehem, Pa, 18017  
 Mlodzik Mary, 5570 North Halbea Street, Bethlehem, Pa, 18017  
 Mlp Reporting Inc, 413 N Vesper St 3rd Flr, Lock Haven, Pa, 17745  
 Mlp Reporting Inc, 413 N. Vesper Street, Lock Haven, Pa, 17745  
 Mlpf & S Inc Cust, 31 Coventry Ln, State College, Pa, 16803-1804  
 Mm Bahrenburg, 1095 Dutch Rd, Fairview, Pa, 16415-1627  
 Mm Es Alexander, 232 Meadow St, Meadville, Pa, 16335-1203  
 Mmc Enterprises Inc, Rin 40407820 Rev Ct Refund, 1600 Market St #210, Philadelphia, Pa, 19103-7208  
 Mmd Inc, Rin 40394567 Rev Ct Refund, 1114 Ave Of Americas, New York, Ny, 10036  
 Mnpurch, 502 Pennsylvania Ave, Punxsutawney, Pa, 15767  
 Moa Lg Cap Val Eq Palley Needelman, Co Sei Investments Co, One Freedom Valley Dr, Oaks, Pa, 19456  
 Moa Mid Large Cap Gwt Eq Oak Associ, Co Sei Investment Co, One Freedom Valley Dr, Oaks, Pa, 19456  
 Moa S And P Index Passive Index Equ, Co Sei Investments Co, One Freedom Valley Dr, Oaks, Pa, 19456  
 Moa Sm Cap Cwt Eq Fred Alger Port, Co Sei Investment Co, One Freedom Valley Dr, Oaks, Pa, 19456  
 Moa Sm Cap Val Eq Mitchell Hutchens, Co Sei Investments Co, One Freedom Valley Dr, Oaks, Pa, 19456  
 Moa Stock Portfolio, Co Sei Investments Co, One Freedom Valley Dr, Oaks, Pa, 19456  
 Moakeh Mohamed, 761 N Main St., Meadville, Pa, 16335  
 Moan Barbara J, Dln 005000394887 Rev Refund, 192 49th Street, Pittsburgh, Pa, 15201  
 Moaney Blanche A, 907 E Woodbrook Ln, Philadelphia, Pa, 19150  
 Moats Electrical Maintenance, Po Box 144, Colmar, Pa, 18915  
 Moatz Larry C, 1525 Sylvan Dr, West Chester, Pa, 19380-1564  
 Moatz Sally, 1525 Sylvan Dr, West Chester, Pa, 19380-1564  
 Mobay Miles Inc, Mobay Rd, Attn James M Picone, Pittsburgh, Pa, 15251  
 Mobil, 1054 E Main St, Lansdale, Pa, 19446  
 Mobil, 12001 Roosevelt Blvd, Philadelphia, Pa, 19154  
 Mobil, 1900 N Broad St, Lansdale, Pa, 19446



Mobil, 3350 E Market St, Aston, Pa, 19104  
 Mobil, 539 Sunnyside Pk, West Point, Pa, 19486  
 Mobil, 630 Bethlehem Pk, Flourtown, Pa, 19031  
 Mobil, Route 73 113, Skippack, Pa, 19474  
 Mobil Honeybrook, 4621 Horseshoe Pk, Honeybrook, Pa, 19344  
 Mobil On The Run, C/O Bob, 302 Harper Drive, Moorestown, Nj, 08057  
 Mobil Parkways, 100 Church St, Parkside, Pa, 19365  
 Mobile Billboards Inc, 315 E County Line Rd, Ardmore, Pa, 19003  
 Mobile Equipment & Diagno, 12040 Bustleton Ave, Phila, Pa, 19116  
 Mobile Lack, 1229 Monroe Ave, Dunmore, Pa, 18509  
 Mobile Medical Services I, Unit G, 13440 Damar Dr, Phila, Pa, 19116  
 Mobley Henry, 2820 N. Garnet St, Philadelphia, Pa, 19132  
 Mobley Michelle L, Apt 5a, 1315 N 75th St, Phila, Pa, 19151  
 Mobley Monica, 250 Plaza Blvd., Apartment K15, Morrisville, Pa, 19067  
 Mobley Thomas A Estate Of, 7817 Argus Rd, Philadelphia, Pa, 19150  
 Mobile Home, Hold Due To Return Mail, 24 W Market St, Wilkes Barre, Pa, 18711  
 Moccia Emma J, 546 S 69th St, Upper Darby, Pa, 19082  
 Mochel David H, 273 Shultz Rd, Lancaster, Pa, 17603-9587  
 Mock Beverly M, Rtd 1, Box 170, Saltsburg, Pa, 15681  
 Mock Catherine M, Dln 007000029710 Rev Rebate, 130 Tecumseh St, Pittsburgh, Pa, 15207-1682  
 Mock Edgar, 33 Plum St, Johnsonburg, Pa, 15845  
 Mock James P Custodian For, 516 Caddy Dr, Warrington, Pa, 18976-1222  
 Mock Jasand P, 516 Caddy Dr, Warrington, Pa, 18976-1222  
 Mock John, 810 Pine St, Phila, Pa, 19107  
 Mock John, Chester Hgts Rd, Wa Wa Pa 99999, Wa Wa, Pa, 99999-0000  
 Mock Mary Grace, 56 Beaver Street, Sewickley, Pa, 15143  
 Mock Mary V, 174 E Liberty St, Chambersburg, Pa, 17201  
 Mock Richard, Rr 1 Box 1515, Gouldsboro, Pa, 18424  
 Mocungie Medical Group, 3261 Rt 100, Po Box 487, Macungie, Pa, 18062  
 Modell Florence R, C/O Herman M Modell, 1710 Spruce St, Phila, Pa, 19103-0000  
 Moder Andrew, Lang Rd, Glenfield, Pa, 17329  
 Modern Dental Concepts, 9227 31 Welsh Rd, Ayes Rush Dental Assoc, Philadelphia, Pa, 19132-1128  
 Modern Diagnostic Med Imaging, Po Box 20024, Lehigh Valley, Pa, 18002  
 Modern Sheet Metal Inc, Po Box 1326, Bristol, Pa, 19007  
 Modern Techniques Inc, Ste 101, 3300 Twp Line Rd, Drexel Hill, Pa, 19026  
 Modern Transparent Mfg, Po Box 81, Pittstn, Pa, 18643-0000  
 Moderncare Duat Co, Hold Due To Return Mail, 81 Great Valley Pky #600, Malvern, Pa, 19355-1387  
 Moderski Joseph C, 9 Summit Drive, Bryn Mawr, Pa, 19010  
 Modestine John, 2512 W Ridge Pi, Norristown, Pa, 19403  
 Modi Mayank Md, 1150 Berkshire Blvd, Suite 150a, Wyomissing, Pa, 19610-0000  
 Modi Mayank Modi Md, 1150 Berkshire Blvd, Suite 150a, Wyomissing, Pa, 19610-0000  
 Modibetsane Goisemang, 2049 John Russell Cir, Elkins Park, Pa, 19027  
 Modine Kathleen, 605 Brookwood Rd, Wayne, Pa, 19087-2311  
 Modl Alois Or, Helmut Steiner, 199 Berkeley Ave, Pittsburgh, Pa, 15237-3701  
 Modrak Michael, 15 Hickory Lane, Levittown, Pa, 19055-1309  
 Modrovsky Lillian E, 504 Main Rd, Mountaintop, Pa, 18707-2205  
 Modular Furniture Inc, 101 Witmer Rd Ste 500, Horsham, Pa, 19044  
 Moellenbrook Hilda, 18 Ruck, Pittsburgh, Pa, 15290  
 Moellenbrook Hilda, 234 Rivch St, Pittsburgh, Pa, 15122  
 Moeller Thomas J, 1381 Island, Pittsburgh, Pa, 15136  
 Moen D K, Route 3 Box 3165, Pearland, Tx, 77581-9606  
 Moenan Masood M, Mosad Moenan, 1006 Pheasant Dr, N Carlisle, Pa, 17013  
 Moench Susan Jeanne, 2640 30th St Sw Apt 49c, Allentown, Pa, 18103-7338  
 Moesta Daniel H, 125 Blackstone Dr, New Castle, Pa, 16105  
 Moff Carmel, 4613 North, Philadelphia Pa 19104, Philadelphia, Pa, 19104  
 Moffatt Elizabeth, 70 Merriell Ave, Green Park, Pa, 17031-0000  
 Moffatt Robert, 14 Jackson Way, Titusville, Pa, 16354-2425  
 Moffett Barbara W Estate Of, 627 Spruce St, Philadelphia, Pa, 19106  
 Moffett Bessie J, 441 West 3rd St Apt 206, Erie, Pa, 16507  
 Moffett Charles R, 392 Both, Bristol, Pa, 19007  
 Moffett James E, 551 Ridge Rd, Telford, Pa, 18969  
 Moffett John, 5339 Greene St, Philadelphia, Pa, 19144  
 Moffett William, 30 S 17th St, Phila, Pa, 19103-0000  
 Moffitt Allen K, 838 Toyopa, Pacific Palisades, Ca, 90272-3727  
 Moffitt Heart And Vascular Group, 1000 N Front St. Ste. 300, Wormleysburg, Pa, 17043  
 Moffitt Katherine L, 901 Clover Pl, Warminster, Pa, 18974  
 Moffitt Kathryn E, 41 Midvale Rd, Upper Darby, Pa, 19082-3708  
 Moffitt Troy W, 31 N 62nd St, Phila, Pa, 19139  
 Mofson Miriam, C/O Myrna Sherman, 1520 Spruce St. Apt 1007, Philadelphia, Pa, 19102  
 Moga Jerome J, 444 Quincy Ave, Scranton, Pa, 18510  
 Mogdam Karmen Ms, 515 Race St, Perkasie, Pa, 18944  
 Mogel Debra, 1709 W 15th St, Erie, Pa, 16501  
 Mogel Nancy, 908 Cherry Wood Ct, Phoenixville, Pa, 19460  
 Mogi Masamitsu, 873 Jason Dr, Bensalem, Pa, 19020  
 Mogi Masamitsu, 873 Jason Drive, Bensalem, Pa, 19020  
 Mogle Carol J, 524 W Marion St, Littitz, Pa, 17543-2512  
 Mogram Lew, 414 Alfred Ave, Teaneck, Pa, 7666  
 Mogul Ira E, The Philadelphia Apt 10ae, 2401 Pennsylvania Ave, Philadelphia, Pa, 19130  
 Mogul Jeff, 242 Long Ln 144, Upper Darby, Pa, 19082-3909  
 Mohammed Aishata, Po Box 7133, Pittsburgh, Pa, 15213-0133  
 Mohammed Saif, 7323 Miller Avenue, Upper Darby, Pa, 19082  
 Mohan Ganapathy, 108 Ridgewood Way, Greensburg, Pa, 15601-0000  
 Mohaney Tara, 951 Walnut St Apt 5, Allentown, Pa, 18103  
 Mohammad Aziz, Po Box 39102, Philadelphia, Pa, 19136  
 Mohanty Arun K, 51 North 39th Street, Philadelphia, Pa, 19104  
 Mohanty J, Po Box 1567, Horsham, Pa, 19044656  
 Mohanty Surya P, 3105 Shalimar Court, Bensalem, Pa, 19020  
 Mohar Shan, 1070 Saw Creek Estate, Bushkill, Pa, 18324  
 Mohawk Glue, 11601 Roosevelt Blvd Dp 8125, Philadelphia, Pa, 19154  
 Mohawk Ind Inc, P O Box 12069, Calhoun, Ga, 30703-2069  
 Mohd Ali Che Nun C, 424 Waupelani #C11, State College, Pa, 16801  
 Mohiuddin M Azam, 1238 E Lincoln Hw, Langhorne, Pa, 19047  
 Mohler Carol L, 208 Stevens, Lancaster, Pa, 17602-3748  
 Mohler Marcia F, 928 Chestnut St, Lebanon, Pa, 17042  
 Mohn Beverly Ann, 751 Bloody Spring Rd, Bethel, Pa, 19507-8943  
 Mohn Corinna, 345 Poplar St, Steelton, Pa, 17113  
 Mohn George, 9846 Molly Pitcher Hwy, Shippensburg, Pa, 17257  
 Mohn Karen R, 751 Bloody Spring Rd, Bethel, Pa, 19507-8943  
 Mohn Thomas B, 135 E Main St, Fredericksburg, Pa, 17026  
 Mohny Frances, 4050 Harbour Cir, Lafayette Hill, Pa, 19444-2606  
 Mohny Gary, 3205 Wilmington Rd, New Castle, Pa, 16105  
 Mohny Gary R, 3205 Wilmington Rd, New Castle, Pa, 16105-1157  
 Mohny Stephanie L, Po Box 23, Brookville, Pa, 15825  
 Mohnkern Wesley, 301 S Burrows St, Po Box 1252, State College, Pa, 16804-1252  
 Mohollen John Jr, Dln 007002204532 Rev Refund, 210 Walnut Road, Wallingford, Pa, 19086  
 Mohoney John T Jr, 245 Highland Ave, Ambler, Pa, 19002  
 Mohr Christopher M, 144 Hillcrest Lane, Slatinton, Pa, 18080-2125  
 Mohr Dale, 5621 Lyman Ave, Downers Grove, Il, 60516-1408  
 Mohr Eva M, 2119 Washington Ave, Northampton, Pa, 18067  
 Mohr George E, 4309 Highgrove Rd, Pittsburgh, Pa, 15236-0000  
 Mohr Georgia M, 324 S Ave #3, Pittsburgh, Pa, 15221-2856  
 Mohr Joan E, 3024 Copley Ln, Whitehall, Pa, 18052  
 Mohr Maureen, 1065 Olde Hickory Rd, Lancaster, Pa, 17601  
 Mohr Ronald, Temperance Lane, Ivy Lane, Pa, 18974-0000  
 Mohr Virginia F, 1666 Oakridge Place, Williamsport, Pa, 17701-1724  
 Mohring Raymond, 304 E Marshall St #906, West Chester, Pa, 19380  
 Mohrmann Frederick W, 500 Brouwers Rd # 53, Latrobe, Pa, 15650-2500  
 Mohr Adam, 1307 Robbins St, Philadelphia, Pa, 19111  
 Mohr Elizabeth, 1307 Robbins St, Philadelphia, Pa, 19111  
 Mohseni Malika, 2058 Maple Ave, Apt M2 5, Hatfield, Pa, 19440-0000  
 Mohuddin Azam M Md, Suite 159, 1650 Huntingdon Pike, Meadowbrook, Pa, 19046  
 Moises Arriaga, 2284 Meadow Road, Pittsburgh, Pa, 15237  
 Moisey Kelly A, 107 Boro Vn Dr, Northampton, Pa  
 Mojica Addim, 62 S 20th St, Pittsburgh, Pa, 15203  
 Mojica Elizabeth, 455 New Dorwart St, Lancaster, Pa, 17603  
 Mojica Gretchen M, Pob 5466, Harrisburg, Pa, 17111  
 Mojica Jacqueline, 526 Atlantic Ave #1, Atlantic City, Nj, 08401  
 Mojica Jorge, 202 West Donegal St, Mount Joy, Pa, 17552  
 Mokhlis Nouredine, Dln 007001405657 Rev Refund, 2nd Floor, 316 W Olney Ave, Philadelphia, Pa, 19120  
 Mokonen Abraham, 600 Grant Street 5500, Hilb Rogal Hamilton Of Pgh, Pittsburgh, Pa, 15219  
 Molacavage Anna M, 423 Pine St, Minersville, Pa, 17954  
 Molapo Mtsidisi, 9801 Germantown Pike, Apt #623 Lincoln Woods, Lafayette Hill, Pa, 19444  
 Molczan Rebecca, 241 Catalpa Place, Pittsburgh, Pa, 15228-2572  
 Molding Technology In Trustees, 55 Industrial Dr, Warminster, Pa, 18974  
 Molek John, 168 N Locust St, Hopwood, Pa, 15445  
 Molek Victor, 159 N, Locust Dr, Hopwood, Pa, 15445  
 Moleski Walter H, 124 N 3rd St, Philadelphia, Pa, 19106  
 Moleton Christen L, 298 Bailey Avenue, Pittsburgh, Pa, 15211  
 Molfetta Land Development & Constru, Rln 40355783 Rev Ct Refund, 407b S Newtown St Rd, Newtown Square, Pa, 19073-4411  
 Molica Stella, 260 Coates Lane, King Of Prussia, Pa, 19406  
 Moliken William J, 950 Netherwood Dr, Blue Bell, Pa, 19422  
 Molina Acencion, 1637 Perkiomen Ave, Reading, Pa, 19602  
 Molina Francisco, 120 S 9th Street, Allentown, Pa, 18102  
 Molina J L, 835 S Jefferson St Apt 5, Allentown, Pa, 18103-8024  
 Molina Juan Carlos Dr, Binghamton University, 113 Lagrange St, Vestal, Ny, 13850  
 Molina Tomeka, Dln 007001405422 Rev Refund, 1026 Weiser Street, Reading, Pa, 19601  
 Moliner Inaki, 8 Neshaminy Interplex, Feasterville Trevose, Pa, 19053  
 Moliston Bertha, 129 E Coulter St, Phila, Pa, 19144  
 Moliterno Ida L, 24 Willow Gln Apt 51, Lancaster, Pa, 17602  
 Moliterno John E, 24 Willow Glen Dr Apt 51, Lancaster, Pa, 17602  
 Moliterno John E, 2451 Willow Glen Dr, Lancaster, Pa, 17602  
 Moll Charles D, 2302 Clearvue Dr, Pittsburgh, Pa, 15237-1632  
 Moll Charles D, 58 Marblehead Harbor, Bradford Wood, Pa, 15015-1307  
 Moll David P, C/O Virginia J Rush, Po Box 46, Springtown, Pa, 18081-0046  
 Moll Judith B, 2302 Clearvue Dr, Pittsburgh, Pa, 15237-1632  
 Moll Judith B, 58 Marblehead Harbor, Bradford Wood, Pa, 15015-1307  
 Mollar Joanna S, 1238 Devereaux Ave-T-A Moller, Philadelphia, Pa, 19111  
 Mollay Philippe, 547 Haverford Rd, Wynnewood, Pa, 19096-2512  
 Mollé Isabelle A, Po Box 182, Beach Lake, Pa, 18405  
 Mollen Anne F, 11 Martins Run Apt B104, Media, Pa, 19063-1059  
 Mollenhauer C J, 1900 W Olney Ave B, Phila, Pa, 19141  
 Moller C Richard, Po Box 1662, Bethlehem, Pa, 18016-0000  
 Mollica Fannie, Mrs Knab, 1405 2nd Avenue, Altoona, Pa, 16601  
 Molnar Elizabeth, Benedict St, Po Box 36, Carrolltown, Pa, 15722-0036  
 Molnar Emma, 212 Park, Rockledge, Pa, 19046  
 Molnar John F, 1280 Butternut La, Macungie, Pa, 18062-9476  
 Molnar Kathryn E, 1280 Butternut Ln, Macungie, Pa, 18062-9476  
 Molnar Peter, 3250 New England Ln, Rm 231, Export, Pa, 15632-1542  
 Molnick Rochelle, 508 Evergreen Ct, Bensalem, Pa, 19020  
 Moloney James P, Inverlea Aldermaston Rd, Pamber Green Near Basingstroke, Hampshire, Fc  
 Moloney Robert V, 320 Elmer St, Trenton, Nj, 08611-0000  
 Molt Henry A, Worcester, 201 Meadowood At, Lansdale, Pa, 19446-0000  
 Molt Margaret H, 309 E Moreland Rd, Willow Grove, Pa, 19090-0000  
 Molten Nellie, 38 Phillippi St, Uniontown, Pa, 15401-2736  
 Molter Thora M, 2824 Arcadia Ave, Erie, Pa, 16506-2110  
 Moltneaux John, 814 Fruithurst Dr, Pittsburgh, Pa, 15228  
 Moltrup Jean M, 914 Eighth Ave, Beaver Falls, Pa, 15010-4504  
 Molyneaux Rose C, 8 M Homestead Apts, Homestead, Pa, 15120  
 Momen Faisal, 482 Regimental Rd, King Of Prussia, Pa, 19406  
 Mompoint Josephine, 67 Nw 163rd St, Miami, Fl, 33169-6521  
 Monumental Life Ins, Po Box 97, Scranton, Pa, 18504  
 Mon Air Inc, Rln 40390187 Rev Ct Refund, C/O William F Riley, 1024 E Smithfield St, McKeesport, Pa, 15135-1031  
 Mon Valley Initiative, 308 E. 12th Avenue, Homestead, Pa, 15120  
 Mon View Mining Co Inc, Po Box 606, New Eagle, Pa, 15067  
 Monaco Group Inc., Attn Bob Brown, Grant Building Rm 404, Pittsburgh, Pa, 15219  
 Monaco Scott, C O Monaco Cynthia B, 2202mill Rd, Boothwyn, Pa, 19061  
 Monaghan Charles J, 2773 Jen Kintown Road, Glenside, Pa, 19038  
 Monaghan Francis, 5039 Smithfield Rd, Drexel Hill, Pa, 19026  
 Monaghan Julia, 5661 Florence St, Philadelphia, Pa, 19143  
 Monaghan Shawn P, 169 Markwood Drive, Pittsburgh, Pa, 15261

- Monaghans Collision, 1849 Davisville Road, Willow Grove, Pa, 19090-4111  
 Monahan Emmett P Jr, 7042 Tulip St, Philadelphia, Pa, 19135-2009  
 Monahan Erin M, Dln 000200448050 Rev Refund, 723 Washington Ave, Oakmont, Pa, 15139  
 Monahan George, Saint Cecilia Rectory, 535 Rhawn Streett, Philadelphia, Pa, 19111  
 Monahan Joanne A, 711 N Webster Ave, Scranton, Pa, 18510  
 Monahan John, 877 Stevendale Drive, Pittsburgh, Pa, 15221  
 Monahan Joseph E, 4038 Joshua Rd, Lafayette Hill, Pa, 19444-1413  
 Monahan Margaret, 877 Stevendale Drive, Pittsburgh, Pa, 15221  
 Monahan Mary L, 634 E Annsbury St, Phila, Pa, 19120  
 Monahan Mary L, 634 E Annsbury St, Philadelphia, Pa, 19120  
 Monahan Seth, 905 S. 48th St, Apt. D, Philadelphia, Pa, 19143-3506  
 Monarch Home Services Inc, 523 Moreboro Rd, Hatboro, Pa, 19040  
 Monastro Juliana H, 17th Asg Cm, Box 2916, Apo, Ap, 96338  
 Moncada Alvaro, 1535 W Fairmont St, Allentown, Pa, 18102-1022  
 Monceaux Richard, Dln 007001781923 Rev Refund, 2682 Savannah Rd, New Castle, Pa, 16101  
 Moncrief Donna L, 2518 S Philip St, Philadelphia, Pa, 19148-4721  
 Moncrief Laurretta, 2129 Forbes Ave, Pittsburgh, Pa, 15219  
 Monderer Michael, 501 Vairo Blvd, The Pointe Apt # 332, State College, Pa, 16803  
 Mondin Helen, 610 N 8th St, Allentown, Pa, 18102  
 Mondini Angelina, 717 Highland Ave, Canegie, Pa, 15106  
 Mondosoft, 17 S Williams St, Suite 4b, New York, Ny, 10004  
 Mondre Judith, 3123 W Colter St, Philadelphia, Pa, 19129  
 Mondress Margaret M, 196 South Marmic Dr, Holland, Pa, 18966  
 Monetary Management Of Cal., Dba Anykind Check Cashing, 1436 Lancaster Ave, Berwyn, Pa, 19312  
 Money Store, 4620 Street Road, Trevoze, Pa, 19053  
 Monford Laura, 1534 S Broad, Philadelphia, Pa, 19146  
 Mongelli Archie J, 351 Owen Ave, Lansdowne, Pa, 19050-0000  
 Mongelli Ida, 351 Owen Ave, Lansdowne, Pa, 19050-0000  
 Mongs Freezer Fresh, 3187 Rt 257, Seneca, Pa, 16346  
 Monheimer Walter, 1335 Kimberly Drive, Philadelphia, Pa, 191512834  
 Monheit Herbert Pc, Profit Sharing Plan Dtd 3-30-78, 324 Rices Mill Rd, Wyncote, Pa, 19095  
 Monica A Lynn Pac, 150 Mundy St., Wilkes Barre, Pa, 18702  
 Monica Mary, 12 Whipain Dr, Broad Ex, Pa, 19002-5129  
 Moniot Judith, 241 Roxborough Ave, Phila, Pa, 19128  
 Monk Anne B, C/O H Mccloskey, 57 Crabtree Dr, Levittown, Pa, 19055-1615  
 Monk Clarence L, 845 N. Mt. Pleasant Road, Philadelphia, Pa, 19119  
 Monk Tonelli, 7201 Bradford Rd #E3, Upperdarcy, Pa, 19082  
 Monk Wilfred D, C/O H Mccloskey, 57 Crabtree Dr, Levittown, Pa, 19055-1615  
 Monkowski Alfred M, Suite 104, 33 S Delaware Ave, Yardley, Pa, 19067-0000  
 Monongahela Div Ringgold Hs Class Of 71, C/O Thomas Jurik, 197 Main St, New Eagle, Pa, 15067-1145  
 Monongahela Foodland, 1223 West Main Street, Monongahela, Pa, 15063  
 Monoski Heather, 161 Davis Drive, Philadelphia, Pa, 19127-1706  
 Monoyoudis Steve Jr, 1322 Eagles Nest Lane, Monroeville, Pa, 15146  
 Monree Lillian, 931 N 45th St, Phila, Pa, 19104  
 Monro Mary E, 610 Linen Ave, Marysville, Pa, 17053  
 Monroe Bryan E, 1027 Jackson St, Sharon Hill, Pa, 19079  
 Monroe Carl, 5928 Rte 309, Germansville, Pa, 18053  
 Monroe County Physicians, Po Box 120, East Stroudsburg, Pa, 18301  
 Monroe Gertrude, 5802 Master St, Philadelphia, Pa, 19131-4103  
 Monroe Gwendolyn, C/O Jay Van Tarver, 5168 Hillcrest St, Pittsburgh, Pa, 15224-1123  
 Monroe Jack P, 7 N Irvine Street, Warren, Pa, 16365-0000  
 Monroe Mack D, 403c 236 S 48th St, Philadelphia, Pa, 19143  
 Monroe Pathologists Pc, Po Box 808, East Stroudsburg, Pa, 18301  
 Monroe Pathologists Pc John P, Po Box 808, East Stroudsburg, Pa, 18301  
 Monroe Robert F Jr, 1341 Maple Ave, Verona, Pa, 15147  
 Monroe Systems Ft Lauder, Po Box 7777 W 6150, Philadelphia, Pa, 19175  
 Monroe Vaughn C, 5452 Broad St, Pittsburgh, Pa, 15206  
 Monroeville Chrysler Plymouth, 210 Kuehn St, Trafford, Pa, 15085  
 Monroig Diomedes, 5815 N Howard St, Philadelphia, Pa, 19120-0000  
 Monroy Antonio P, 232 Short St, Erie, Pa, 16507-1307  
 Monroy Eva N, C O Autohaus Lancaster 1373 M, Lancaster, Pa, 17601  
 Monroy Selma, 2310 N 10th St, Philadelphia, Pa, 19133-0000  
 Monserrate Edificio, Kr 454851, Medellin, Co, 00000-0000  
 Monsour Amy L, 207 Hibbs Hall, University Park, Pa, 16802  
 Mont Co Domestic Relations, 1 Montgomery Plz, Norristown, Pa, 19401-4814  
 Mont Luwis Corporation, Rin 40344970 Rev Ct Refund, 6034 Sheaff Ln, Ft Washing- ton, Pa, 19034-1815  
 Montag & Caldwell, 3455 Peachtree Rd Ne, Suite 1200, Atlanta, Ga, 30326  
 Montage Trucking, 4949 Birney Ave, Moosic, Pa, 18507  
 Montagner Stephen J, 365 Rhoades Road, Kutztown, Pa, 19530  
 Montague Frances, 566 Wanemaker Rd, Jenkintown, Pa, 19046-0000  
 Montague H Laddie, 619 21 Kenilworth St, Philadelphia, Pa, 19147  
 Montague Kelsey L, 307 Pine St Apt 3r, Philadelphia, Pa, 19106  
 Montague Kory L, 836 Veronica Drive, Pittsburgh, Pa, 15235  
 Montague Sadie, 2425 Carpenter, Philadelphia, Pa, 19146-2417  
 Montague Scott, 869 North Marshall Place, Philadelphia, Pa, 19123  
 Montague Willie, 3510 Hamilton St Apt E1, Philadelphia, Pa, 19104-0000  
 Montalbano Cdt/Cma Gina, 1330 Powell, Norristown, Pa, 19401  
 Montalto Rook Lea M, 432 Green Lane, Philadelphia, Pa, 19128-0000  
 Montalvo Consulting, 3009 Meyer Ave, Ardsley, Pa, 19038-192  
 Montalvo Feliciano Pedro, 9 Corey Lane, 2nd Floor, New Oxford, Pa, 17350  
 Montalvo Marietta L, 751 Stallion Dr, Auburn, Pa, 17922  
 Montaner Jose, 26e Roseville Rd, Lancaster, Pa, 17601  
 Montanez Andrea, 2116 N 5th St, Philadelphia, Pa, 19122  
 Montanez Joel, Dln 007001371913 Rev Refund, 2074 E Lippincott, Philadelphia, Pa, 19134  
 Montanez Ricardo, 156 E Walnut Street Apt 2, Lancaster, Pa, 17602  
 Montanez Roberto, 950 Patton Ave, Reading, Pa, 19611  
 Montano Barbara, 5708 Springfield, Philadelphia, Pa, 19143  
 Montano Dorothy, 31 1/2 E Hallam Ave, Washington, Pa, 15301  
 Montano Michael, 419 Chandler St, Philadelphia, Pa, 19111  
 Montante Anthony J, 104 Fawn Dr, Glenmoore, Pa, 19343  
 Montavo R Vargas, 419 Walnut St, Reading, Pa, 19601  
 Monte Joseolinia, Dln 007001297300 Rev Refund, 4705 Lawrence Street, Philadel- phia, Pa, 19134  
 Monteforte Kelly, 220 Greenwood Rd, Sharon Hill, Pa, 19079  
 Monteith David D, 23 Pebble Beach Lane, Wayne, Pa, 19087  
 Monteith Doug, 432 West Wellington Apt, 502, Chiago, Il, 60657  
 Monteith Grace C, 6300 Greene St, Philadelphia, Pa, 19144-2596  
 Monteleone Aniello, 805 Ave M, Matamoras, Pa, 18336-0000  
 Monteleone Lena, N St Ext, 418 Barkeyville Rd, Grove City, Pa, 16127  
 Monteleone Steven A, Dln 000000321270 Rev Refund, 12 E Columbia Ave, Philadel- phia, Pa, 19125  
 Monteleoneopice Pamela, 908 Rockland Dr, Pittsburgh, Pa, 15239-2041  
 Montella Natalie M, 826 Alter St, Philadelphia, Pa, 19147  
 Montemurro Anthony G Jr, 3690 Burnt House Hill Rd, Doylestown, Pa, 18901-1525  
 Montemurro Susan, 3690 Burnt House Hill Rd, Doylestown, Pa, 18901-1525  
 Montero Angel, 583 S Main St, Chambersburg, Pa, 17201-3505  
 Montes Armando M, 111 N Darlington St, West Chester, Pa, 19380-2912  
 Montes Luz M, 197 W Lippincott St, Philadelphia, Pa, 19133-3924  
 Montesdeoca Jacinto, 636 N 64th St, Philadelphia, Pa, 19151-3837  
 Montesini Pizza And Restaurant, Esimio Inc Ta, Mayfari Shopping Center, 6420 Sackett St, Philadelphia, Pa, 19140  
 Montes-Negron Samuel, 737 E 6th Street, Bethlehem, Pa, 18015  
 Montest Mary, 404 E Crawford Ave, Altoona, Pa, 16602  
 Monteux Jacques, 8 Belmont Cr, Avondale, Pa, 19311  
 Monteverde Hemphill Masch, Obert Inc, Macneil Acct, Philadelphia, Pa, 19109  
 Montgomery Anthony J, 201 South 18th Street Apt 1116, Philadelphia, Pa, 19103-5916  
 Montgomery Bucks Farm Bureau Cooperative, Attn Employees Pension Plan Tr, 115 Washington Ave, Souderton, Pa, 18964-1545  
 Montgomery Cindy, 411 Haven St, Sch Haven, Pa, 17972  
 Montgomery Cleaners Inc, Rin 40355207 Rev Ct Refund, 938 Montgomery Ave, Narberth, Pa, 19072-1913  
 Montgomery Co Rehab Sports, 207 S Easton Road, Glenside, Pa, 19038  
 Montgomery County Info Service, One Montgomery Plaza, Norristown, Pa, 19401  
 Montgomery County Community College, 348 Dekalb Pike Box 400, Blue Bell, Pa, 19422-0400  
 Montgomery County Dist Institution, Court House, Norristown Pa 19401-4717, Norristown, Pa, 19401-4717  
 Montgomery County Hand Center, Po Box 1033, Blue Bell, Pa, 19422  
 Montgomery County Indl, 420 W Germantown Pike, Norristown, Pa, 19403  
 Montgomery County Iu Parents, 5031-B Defford Place, Eagleville, Pa, 19403  
 Montgomery Crystal, 157 E. Richardson Ave., Langhorne, Pa, 19047  
 Montgomery Deborah, 939 Cleveland Ave, Brackenridge, Pa, 15014  
 Montgomery Denise R, Ridgeview Estate Rd #1, Nazareth, Pa, 18064-0000  
 Montgomery Dennis, 7426 Irvine St, Pittsburgh, Pa, 15218  
 Montgomery Elizabeth, 271 Forrest Rd, Merion Station, Pa, 19066  
 Montgomery Elizabeth A Cust, 201 South 18th Street Apt 1116, Philadelphia, Pa, 19103-5916  
 Montgomery Erica A, 201 South 18th Street Apt 1116, Philadelphia, Pa, 19103-5916  
 Montgomery Ernestine Estate Of, 1536 Mt Vernon St, Philadelphia, Pa, 19130  
 Montgomery H Bradley, 703 Whitford Mills Rd, Downingtown, Pa, 19335-3342  
 Montgomery Harry, 3515 Burton, Erie, Pa, 16504  
 Montgomery Ins Services, 330 W State Street, Media, Pa, 19063  
 Montgomery James, Box 192c, Glenmoore, Pa, 19343-0192  
 Montgomery James J Estate, 5920 Nassau Road, Phila, Pa, 19151  
 Montgomery John, 271 Forrest Rd, Merion Station, Pa, 19066  
 Montgomery John, 953 Saint Matthews Road, Chester Springs, Pa, 19425  
 Montgomery Joseph H, 11 Ridley Dr, Wallingford Hills, Pa, 19086-0000  
 Montgomery Lashai Nicole, 2704 Ruby Terrace, Apt 2-A, Philadelphia, Pa, 19143-6310  
 Montgomery Mark W, 1325 Skiles Blvd, West Chester, Pa, 19382  
 Montgomery Mary, 1401 N 16th St Apt 15e, Philadelphia, Pa, 19121  
 Montgomery Neurodiagnostic, Po Box 259, Abington, Pa, 19001  
 Montgomery Owen C, 6100 City Av 717, Philadelphia, Pa, 19131-0000  
 Montgomery Paige N, 201 South 18th Street Apt 1116, Philadelphia, Pa, 19103-5916  
 Montgomery Psych Assoc, 322 W Johnson Hwy, Norristown, Pa, 19401  
 Montgomery Psychiatric Assocs, 322 W Johnson Hwy, Norristown, Pa, 19401  
 Montgomery Pub Co, Po Box 457, Fort Washington, Pa, 19034-0000  
 Montgomery Richard A, 501 Chester Ave, Clifton Heights, Pa, 19018-2525  
 Montgomery Rondald W, 677 Monroe Ave, Glenside, Pa, 19038  
 Montgomery Sandra, 285 Misty Patch Road East, Fallowfield Township, Coatesville, Pa, 19320  
 Montgomery Sarah, 3515 Burton, Erie, Pa, 16504  
 Montgomery Theresa, 953 Saint Matthews Road, Chester Springs, Pa, 19425  
 Montgomery Thomas, 14 N Dewey St, Philadelphia, Pa, 19139-0000  
 Montgomery Valerie, Dln 005000149246 Rev Refund, Apt 1, 2212 N Chadwick Street, Philadelphia, Pa, 19132  
 Montgomery Vf C, P O Box 47, Montgomery, Pa, 17752  
 Montgomery Virginia M, 306 Penn Ave, Pittsburgh, Pa, 15221-2134  
 Montgomery Ward, 2109 Pleasant Street, Bethel Park, Pa, 15102  
 Montgomery Wards, Po Dwr F Old Rt 119 S, 2638, New, Pa, 15672-0476  
 Montgomery Waste Control, 237 H Seven Corner Rd, Perkaspie, Pa, 18944-0000  
 Monti Dean V, 204 High St, Bradford, Pa, 16701  
 Montijo Reina O, Dln 991001354973 Rev Refund, 435 Spruce St, Lebanon, Pa, 17042  
 Montinard Ghislaine M, 309 W Penn Avenue, Robesonia, Pa, 19551  
 Montini Karen L, 923 Independence Rd, Aliquippa, Pa, 15001  
 Montler Robert W, 1796b Bellmeade Drive, Altoona, Pa, 16602-7450  
 Montgomery Co Housing Auth, 1875 New Hope Street, Plymouth Meeting, Pa, 04/13-/195  
 Montogue Nathaniel, 6729 Woolston Road, Philadelphia, Pa, 19138  
 Montone Lisa A, 219 Schuylkill Mountain Road, Schuylkill Haven, Pa, 17972-9375  
 Montone Richard J, 219 Schuylkill Mountain Road, Schuylkill Haven, Pa, 17972-9375  
 Montosa Aida I, 216 E Orange St, Lancaster, Pa, 17602  
 Montour Hotel, Fourth Ave & Montour St, Coraopolis, Pa, 15108  
 Montoya Xiomara, Bruce Hall 708-2, 3990 5th Ave, Pittsburgh, Pa, 15213  
 Montreal Urban Comm United Russian Orthodox Brothe, 333 Boulevard Of The Allies, Pittsburgh, Pa, 15222  
 Montuori Joanne, 5706 Beacon St, Pittsburgh, Pa, 15217-0000  
 Monty Chelsea N, Apt 201, 4716 Ellsworth Ave, Pittsburgh, Pa, 15213  
 Monvalley Transloading Inc, Rin 40372464 Rev Ct Refund, Ste 300, 29325 Chagrin Blvd, Pepper Pike, Oh, 44122-4600  
 Monyokaye Geneva, 4815 Pine St, Apt. B-2, Philadelphia, Pa, 19143  
 Monzillo Christina, 446 Gerald St, State College, Pa, 16801  
 Mook David E, 5858 N Marshall St, Philadelphia, Pa, 19120-1315  
 Moody Anthony, 221 E Philadelphia, York, Pa, 17403  
 Moody Clarence Edward Estate, 7505 Route 22 Hwy E, New Florence, Pa, 15944-8229  
 Moody Jill E, 656 Riverview Dr Apt E, Columbus, Oh, 43202-3204  
 Moody Kevin, 1258 Upton Circle, Westchester, Pa, 19380-5869  
 Moody Luella, 5113 Girard Ave, Philadelphia, Pa, 19143

Moody Mable, 2300 Cambria St, Philadelphia, Pa, 19133  
 Moody Margaret J, 414 Old Hickory Drive, Pittsburgh, Pa, 15235  
 Moody Paula, 6139 Irving St, Philadelphia, Pa, 19139  
 Moody Trotma Kim, Po Box 341, South Mountain, Pa, 17261  
 Moog Carol, 301 Kent Road, Bala Cynwyd, Pa, 19004  
 Mook Wendell E, Dln 007002011541 Rev Refund, 715 Richmond Drive, Hermitage, Pa, 16148  
 Moolenaar Lucien A Iii, 382 Central Park West A, T 7t, New York, Ny, 10025  
 Moon Barbara A, 236 N Main St, Meadville, Pa, 16335  
 Moon Brenda, 200 Locust Street #21f, Philadelphia, Pa, 19106  
 Moon Marvin, 2020 Locust St, Philadelphia, Pa, 19103  
 Moon Michael, Box 176a, R R 3, Jersey Shore, Pa, 17740-0000  
 Moon Pop N Beer, 880 Narrows Run Rd, Coraopolis, Pa, 15108  
 Moon Tami, Box 176a, R R 3, Jersey Shore, Pa, 17740-0000  
 Moon Thelma, 4815 Locust St Apt 107, Philadelphia, Pa, 19139  
 Moonan Nancy B, Po Box 157, Gifford, Pa, 16732  
 Moone Wendell S, 5433 Broad St, Pittsburgh, Pa, 15206-0000  
 Mooney James, 2011 E Clearfield St, Phila, Pa, 19134-3728  
 Mooney James, 469 River St Apt2, Forty Fort, Pa, 18704  
 Mooney James P, 824 E Glenside Ave, Wyncote, Pa, 19095  
 Mooney Karen L, 824 E Glenside Ave, Wyncote, Pa, 19095  
 Mooney Kathryn T, 100 E South St, Mahanoy City, Pa, 17948-2745  
 Mooney Kenneth, 5568 Matthews St, Phila, Pa, 19138-1827  
 Mooney Maureen, 33 Winston Court, Blue Bell, Pa, 19422  
 Mooney Pamela A, 516 Gettysburg St, Pittsburgh, Pa, 15206-4548  
 Mooney Ruth, 325 N Preston St, Philadelphia, Pa, 19104-0000  
 Mooney Stephen H, Dtd 11 14 93, 3625 Lehigh Dr, Richboro, Pa, 18954-0000  
 Mooney Thomas J, 6502 Torrey Pines Cove, Austin, Tx, 78746-0000  
 Mooney Thomas T, 100 E South St, Mahanoy City, Pa, 17948-2745  
 Mooney Vera M, 700 Beatty Rd Apt 227, Monroeville, Pa, 15146  
 Mooney W H Jr, 1301 Folkstone Dr, Mt Lebanon, Pa, 15243-1927  
 Mooney Walter J, Attn John E Young, 1234 Fuller St, Philadelphia, Pa, 19111-1506  
 Moonlight Grocery, 6901 Rodney St, Philadelphia, Pa, 19138-0000  
 Mooray Aushy L, 6422 N Sydeh St, Philadelphia, Pa, 19126  
 Moore Leonard Lynch Inc, Union Trade Bldg, Pittsburgh, Pa, 15219  
 Moore Adam J, 419 Pennsylvania Avenue, Rochester, Pa, 15074  
 Moore Alan N, 6075 Centrvle Crest Ln, Centreville, Va, 22020-0000  
 Moore Alex Jr, Red Deer, Alberta, Fo, 00000-0000  
 Moore Alice F, Quarryville Presbyterian Home, Room 331 625 Robert Fulton Hwy, Quarryville, Pa, 17566  
 Moore Alice L, 1415 Delaware Ave, White Oak, Pa, 15131  
 Moore Alvah S, 533 Walnut, Allentown, Pa, 18100  
 Moore Amanda, Po Box 97, Horsham, Pa, 19044  
 Moore Andrea K, 327 Pine St, Middletown, Pa, 17057  
 Moore Andrew W, Robotics Institute Nsh 3117, Pittsburgh, Pa, 15213-0000  
 Moore Angelique, 753 Syling St, New Castle, Pa, 16101  
 Moore Anna C, 604 W Chew St, Philadelphia, Pa, 19120-2211  
 Moore Annie, 79 Climine, Pittsburgh, Pa, 15122  
 Moore Anthony, 508 W Airy Street, Norristown, Pa, 19401-4632  
 Moore Arthur, C/O Doris Smith, Episcopal Community Services, 1419 W. Cayuga St., Philadelphia, Pa, 19140-0000  
 Moore Arthur M, 2122 6th Ave, Altoona, Pa, 16601  
 Moore Barbara J, 2175 Philadelphia St, Indiana, Pa, 15701-0000  
 Moore Barry, 4317 Dakota St, Pittsburgh, Pa, 15213-1205  
 Moore Bernard H, 2310 Woodstock Avenue, Pittsburgh, Pa, 15218  
 Moore Bernice C, 3742 N Percy St, Philadelphia, Pa, 19140  
 Moore Bettina E, 106 Sonia St, Oakland, Ca, 94618-2551  
 Moore Brian, 204 Lorries Ln, Whitesboro, Ny, 13492-3228  
 Moore Brian A, 611 Country Ln # B, Morton, Pa, 19070-1129  
 Moore Broddy, 6649 Sprague St, Philadelphia, Pa, 19119-3843  
 Moore Broddy, 6649 Sprague St, Philadelphia, Pa, 19119-3843  
 Moore Bruce, Po Box 706, Gouldsboro, Pa, 18424  
 Moore Business Forms, 100 American Drive, Quakertown, Pa, 18951-2433  
 Moore Carrie, 130 Pleasantview Dr, Monaca, Pa, 15061-0000  
 Moore Carrie, Rr 2 Box 251, Wyoax, Pa, 18854  
 Moore Cassandra A, 8573 Route 18, Girard, Pa, 16417  
 Moore Charles, 3131 Meetinghouse Rd, Marcus Hook, Pa, 19061--294  
 Moore Charles, 341 Robinson, Philadelphia, Pa, 19139-1125  
 Moore Charles E, 168 East Third Street, Derry, Pa, 15627  
 Moore Charlynn, 5631 Rippey Street, Apt 5, Pittsburgh, Pa, 15206  
 Moore Charlynski, 118 S Queen St, Apt C, Lancaster, Pa, 17603  
 Moore Christine M, 1126 Coventry Ave, Cheltenham, Pa, 19012  
 Moore Curtis, 312 Fifth Avenue, Pittsburgh, Pa, 15219  
 Moore Dan H, 515 S 46th St, Philadelphia, Pa, 19143-0000  
 Moore Daniel, Po Box 472, Ambler, Pa, 19002  
 Moore Dari, 129 N 2nd St, Stroudsburg, Pa, 18360  
 Moore Darin, Rd2 Box 443, Athens, Pa, 18810  
 Moore David V, 208 1/2 N Grand St 2fl Fr, Lewistown, Pa, 17044  
 Moore Delmar H, 1937 Dickinson St, Philadelphia, Pa, 19146-4623  
 Moore Dennis E, 124 High St, Clearfield, Pa, 16830  
 Moore Dolores A, 611 Country Ln # B, Morton, Pa, 19070-1129  
 Moore Doloris, 3411 N 16th Street, Philadelphia, Pa, 19132  
 Moore Dominic M, 6445 N Camac Atreet, Apt B, Philadelphia, Pa, 19126  
 Moore Edith, 3140 North Patton Street, Philadelphia, Pa, 19132  
 Moore Edward, Rr 1 Box 30, Smithton, Pa, 15479-9706  
 Moore Emily, 2500 Jackson Ave, Windber, Pa, 15963  
 Moore Emmanuel, 2038 N 23rd St, Philadelphia, Pa, 19121--130  
 Moore Emmanuel J, 3114 N. Spangler Street, Philadelphia, Pa, 19132  
 Moore Eric E, 5553 Phillips Ave, Pittsburgh, Pa, 15217  
 Moore Ethel L, C/O Joyce Lydzinski, 10 Penn Center Plz, Philadelphia, Pa, 19103  
 Moore Ethel Lois, 5806 Ashland Ave, Philadelphia, Pa, 19143  
 Moore Everton, 811 N 15th St, Philadelphia, Pa, 19130-2221  
 Moore Foods Inc, Rin 40346433 Rev Ct Refund, 114 Kent Dr, North Wales, Pa, 19454-1925  
 Moore Gary, 493 Wilson Mill Rd., New Wilmington, Pa, 16142  
 Moore Greg M, 2432 Bellwood Dr, Pittsburgh, Pa, 15237  
 Moore Gregory J, 7 Flamingo Rd, Levittown, Pa, 19056  
 Moore Guye L, 12058 Etta Pl, Bristow, Va, 20136  
 Moore Henry, 248 Lenape Trl, Allentown, Pa, 18104-0000  
 Moore Henry S, 1401 West Main St, P O Box 29, Grove City, Pa, 16127  
 Moore James, 1147 Mulberry St, Reading, Pa, 19604  
 Moore James, 1328 Barringer St., Philadelphia, Pa, 19116  
 Moore James, 2122 N 5th St, Apt 3, Harrisburg, Pa, 17110-2340  
 Moore James David, 345 Ivanhoe Court, Langhorne, Pa, 19047-0000  
 Moore James E, 709 Moore Ave, Bryn Mawr, Pa, 19010-2208  
 Moore James S, 3625 Brownsville Rd, Pittsburgh, Pa, 15227-3154  
 Moore Jeff, 532 Randall Cir, Hummelstown, Pa, 17036  
 Moore Jennifer, 5319 Gatebridge Rd, Richmond, Va, 23234-8207  
 Moore Jerald, 2229 S Darien St, Philadelphia, Pa, 19148-3105  
 Moore Joanna, 129 E Nields St, West Chester, Pa, 19382  
 Moore John J, 2nd Fl, 1614 Dyre St, Philadelphia, Pa, 19124-0000  
 Moore John O, C O Jim Taylor Motors 1070 Wa, Meadville, Pa, 16335  
 Moore John S, 1 Rr 1, P O Box 841, Landisburg, Pa, 17040-0000  
 Moore John S, 1322 W Main St, Rte 58 Lot 46, Grove City, Pa, 16127  
 Moore John W, 16 Mcmullan Farm Lane, West Chester, Pa, 19382  
 Moore Joseph S, 2311 N 51st St, Philadelphia, Pa, 19131  
 Moore Joseph S Jr, Sandra M Moore, Philadelphia, Pa, 19131  
 Moore Joyce M, 603 Hawthorne Plaza, Oakdale, Pa, 15071-1067  
 Moore Judith C, 1095 Francis Blvd, New Kensington, Pa, 15068  
 Moore Julia, Po Box 706, Gouldsboro, Pa, 18424  
 Moore June E, 1549 Harding Ave, South Park, Pa, 15129-9649  
 Moore Kenneth R, Dln 001200475654 Rev Refund, 255 E Lincoln Hwy 25, Langhorne, Pa, 19047  
 Moore Kenneth S, 820 N 45th St, Apt 202, Philadelphia, Pa, 19104  
 Moore Kristie L, 317 W 2nd, Media, Pa, 19063-2301  
 Moore Lawanda, 248 Lenape Trl, Allentown, Pa, 18104-0000  
 Moore Leonard E, 6533 N Woodstock St, Philadelphia, Pa, 19138  
 Moore Leonard Lync Inc, Union Trade Building, Pittsburgh, Pa, 15219  
 Moore Leslie C, P O Box 625, Quakertown, Pa, 18951  
 Moore Lillian, 6735 N Sydenham St, Phila, Pa, 19126  
 Moore Lisa M, Dln 005000323706 Rev Refund, 1719 S Yewdall Street, Philadelphia, Pa, 19143  
 Moore Lorraine, 3356 Lawrence, Philadelphia, Pa, 19140-5620  
 Moore Lucy, Dln 007000296506 Rev Rebate, Apt 1009, 60 S Main St, Washington, Pa, 15301-6817  
 Moore M, Poplar Grove, Connellsville Pa 15425, Connellsville, Pa, 15425  
 Moore Malton B Jr, 205 Meadowbrook Rd, Upper Darby, Pa, 19082  
 Moore Maria B, 4306 Pheasant Pl, Tobyhanna, Pa, 18466  
 Moore Marie, 4067 Ellendale, Drexel Hill, Pa, 19026  
 Moore Marie C, 231 Spring Run Lane, Downingtown, Pa, 19335  
 Moore Mary E, 10430 Lindberg Ave, Pittsburgh, Pa, 15235-0000  
 Moore Mary E, 229 S West End Ave, Lancaster, Pa, 17603-5063  
 Moore Mary M, 52 Lincoln Ave, Pittsburgh, Pa, 15202  
 Moore Mary R, 200 Sh Anixter At 14d0l00, 407 Oreland Mill Rd, Oreland, Pa, 19075-0000  
 Moore May E, C/O Marie Dinges, Rr 2 Box 123, Emlenton, Pa, 16373-8707  
 Moore Melvin J Sr, 1603 Clark St, Pittsburgh, Pa, 15221-0000  
 Moore Michael, 4383 Ensbrook Ln, Dale City, Va, 22193-2642  
 Moore Michael L, 243 Seneca St, Turtle Creek, Pa, 15145  
 Moore Michael P, 4306 Pheasant Pl, Tobyhanna, Pa, 18466  
 Moore Michael S, 3400 Chestnut St, Philadelphia, Pa, 19104  
 Moore Mildred C, Summer City Lake Rd, East Springfield, Pa, 16411  
 Moore Monica L, 4428 Koehler Rd, Erie, Pa, 16510-3928  
 Moore Norma I, Rr 3, Seven Valleys, Pa, 17360  
 Moore Pamela A, 3916 Knollwood Dr, Austin, Tx, 78731-2915  
 Moore Pat K, 3529 Ashland Dr, Bethel Park, Pa, 15102-1405  
 Moore Patricia, 7443 Euston Road, Lamott, Pa, 19027-1059  
 Moore Peter, 201 Forrest Ave, 1, Norristown, Pa, 19401  
 Moore Philip E, 1129 Burton Ave, New Albany, In, 47150  
 Moore Philip H, 6417 Large Street, Philadelphia, Pa, 19149  
 Moore Products Co, Po Box 7777 - W5490, Philadelphia, Pa, 19175-5490  
 Moore Ralph, 502 Lincoln Ave, Pittsburgh, Pa, 15206-4119  
 Moore Ralph, 669 National Pike E, Washington, Pa, 15301  
 Moore Ralph H, 114 W. Linden St., West Chester, Pa, 19382  
 Moore Randall, 220 W Manheim Street, 3rd Floor, Philadelphia, Pa, 19144  
 Moore Response Marketing, 4 Neshaminy Interplex, Trevese, Pa, 19053  
 Moore Richard E, Summer City Lake Rd, East Springfield, Pa, 16411  
 Moore Richard Walter, Box 122 A Rd 1, Perkiomenville, Pa, 18074-0122  
 Moore Robert, 1380 High Ave, Roslyn, Pa, 19001-1811  
 Moore Robert, 900 E Germantown Pk, Norristown, Pa, 19426  
 Moore Robert J, Apt 7, 919 Corinthian Ave, Philadelphia, Pa, 19130  
 Moore Robert L, 4828 Walnut St, Philadelphia, Pa, 19139  
 Moore Rochelle P, 238 W Abbottsford Ave, Philadelphia, Pa, 19144-4239  
 Moore Samuel B, 2554 N 29th St, Philadelphia, Pa, 19132  
 Moore Samuel L, 1405 New Rodgers R, Bristol, Pa, 19007  
 Moore Sandra, 2311 N 51st St, Philadelphia, Pa, 19131  
 Moore Sandra G, 336 N 6th St 1st Floor, Reading, Pa, 19601  
 Moore Sandra K, 4718 Akard Ave, Shreveport, La, 71105-3236  
 Moore Sandra L, 436 E Carter Dr, N Versailles, Pa, 15137  
 Moore Scott A, 2501 N 6th Street, Harrisburg, Pa, 17110  
 Moore Sean D, 4200 Spruce Street 310, Philadelphia, Pa, 19104-4081  
 Moore Sherice E, 1318 Hays St, Homestead, Pa, 15120  
 Moore Stewart, 2175 Philadelphia St, Indiana, Pa, 15701-0000  
 Moore Sue, 314 N Neville St, Pittsburgh, Pa, 15213-1669  
 Moore Sue C, 314 N Neville St, Pittsburgh, Pa, 15213  
 Moore Susan, 4885-A Mcknight Rd #291, Pittsburgh, Pa, 15237-3405  
 Moore Susan, Dba Seasons Of Chr, 5 Fran S Way, Downing Tw, Pa, 39401  
 Moore Susan, Po Box 308, Eagleville, Pa, 19408  
 Moore Susan, Po Box 38, Eagleville, Pa, 19408-0038  
 Moore Suzanne M, 61 Penns Grant Dr, Easton, Pa, 18045  
 Moore Tamika, 1444 N. 55th Street, Philadelphia, Pa, 19143  
 Moore Theresa, 523 Millbank Road, Upper Darby, Pa, 19082-5005  
 Moore Thomas E, 3130 Avalon St, Pittsburgh, Pa, 15219  
 Moore Thomas E, 3130 Avalon St, Pittsburgh, Pa, 15219  
 Moore Tressa M, 505 W 9th Ave, Tarentum, Pa, 15084  
 Moore Vicki L, 1311 Holland Street, Crum Lynn, Pa, 19022  
 Moore Viola, 330 N 52nd St, Phila, Pa, 19139  
 Moore Violet, C/O Lyman F D Purnell, P O Box 3457, 98 Main Street West New Brunsw, Saint John, Fo, 00000-0000  
 Moore Virginia, N Porter St Ext, Waynesburg, Pa, 15370  
 Moore Vivian L, Rd 5 Lincoln Heights, Washington, Pa, 15301  
 Moore Wallace North America Inc, P.O. Box 7777, Philadelphia, Pa, 19175-1934  
 Moore Wendy, 2432 Bellwood Dr, Pittsburgh, Pa, 15237  
 Moore William, 751 S Kershaw Street, York, Pa, 17402

Moore William Iii, Box 161, Exton, Pa, 19341  
 Moore William J, 1754 Madison Ave, Dunmore, Pa, 18509  
 Moore William M, 1549 Harding Ave, South Park, Pa, 15129-9649  
 Moorehale Kristie L, 317 W Second St, Media, Pa, 19063-2301  
 Moorehead Charles M, 405 Briar Valley Rd, Bedford, Pa, 15522  
 Moorehead Harold, 1215 W Pine St, Trevoose, Pa, 19047  
 Moorehead John C, 309 Whittier Dr, Pittsburgh, Pa, 15235  
 Moorehead Jon Paul, 3910 Erving St Apt 0122, Philadelphia, Pa, 19104  
 Moorehouse D B, 4649 Oakland St, Philadelphia, Pa, 19124-3125  
 Moorhead Dorothy R, 343 Theatre Drive Apt 211, Johnstown, Pa, 15904-0000  
 Moorhead John C Jr, 309 Whittier Dr, Pittsburgh, Pa, 15235  
 Moorhead John F, 343 Theatre Drive Apt 211, Johnstown, Pa, 15904-0000  
 Moorhead Walter F, 113 Cherry St, Connellsville, Pa, 15425-0000  
 Moorhouse Nancy H, 21 West Front Street, #300, Media, Pa, 19063-2826  
 Mooring Ann, 54 Cobblestone Drive, Paoli, Pa, 19301-1820  
 Moorman Brenda J, 216 W Maple St, York, Pa, 17403  
 Moorman Earl N, 112 E Main St Apt 901, Uniontown, Pa, 15401  
 Moorman Kenneth C, 1608 B Robins St, Philadelphia, Pa, 19149-0000  
 Mora Delma, 3130 Mantua Ave, Philadelphia, Pa, 19104-0000  
 Mora Francisco J, 178 Big Ridge Ests, East Stroudsburg, Pa, 18301  
 Mora Mary J, 355 W Signal Hill Rd, King Of Prussia, Pa, 19432  
 Mora Ruben, 528 W Venango, Phila, Pa, 19114  
 Mora Yersica, 223 S Penn St 3, York, Pa, 17403  
 Morabito Frank P, 127 Sherbrook Blvd, Upper Darby, Pa, 19082-4604  
 Moraga Arboretum Llc, 1708 E Lancaster Ave, Apt 308, Paoli, Pa, 19312  
 Moragne Mattie, 1201 Alfred Ave #F, Yeading, Pa, 19050  
 Moraine Group Inc, 2100 Garden Dr, Suite 201, Mars, Pa, 16046-7855  
 Moraine Group Inc, 2100 Garden Drive Suite 201, Mars, Pa, 16046  
 Moraine Group Inc, 415 E Elizabeth Street, New Castle, Pa, 16101-0000  
 Moraine Group Inc, Po Box 1049, Mars, Pa, 16046-1049  
 Moraitis John, 2326 Sherbrook St, Pittsburgh, Pa, 15217  
 Morales Adela Andrea, 2533 N Chadwick St, Philadelphia, Pa, 19132-0000  
 Morales Alexander, Pob 5466, Harrisburg, Pa, 17111  
 Morales Andrew J, 3731 Lycoming Creek Rd Lota1, Cogan Station, Pa, 17728  
 Morales Arinel, 306 Heritage Dr, New Holland, Pa, 17557-1637  
 Morales Armando, 255 S 24th St, Philadelphia, Pa, 19103  
 Morales Arminda V, 14 W Broad St Apt4, Tamaqua, Pa, 18252-1953  
 Morales Catarino F, 229 Main Street, 1st Floor, York Springs, Pa, 17372  
 Morales Edlinda, 4602 Nicole Lane, Bethlehem, Pa, 18017-0000  
 Morales Jamie, 880 Priestmst, Kennett Square, Pa, 19348  
 Morales Jonathan M, 620 E Locust St, Bethlehem, Pa, 18018  
 Morales Jose, Dln 007001151833 Rev Refund, 3125 N Hurley St, Philadelphia, Pa, 19134  
 Morales Jose A, 303 S Franklin St, Lancaster, Pa, 17602-3733  
 Morales Linda L, Pob 5466, Harrisburg, Pa, 17111  
 Morales Lizette, 2955 B St, Philadelphia, Pa, 19134  
 Morales Luis E, 4229 Lakeview Dr, Tobyhanna, Pa, 18466  
 Morales Manuel, P.O. Box 525, Sunbury, Pa, 17801-0525  
 Morales Margarita, 923 Chew St, Allentown, Pa, 18102  
 Morales Mercedes, 533 W Glenwood Ave, Philadelphia, Pa, 19140  
 Morales Nicolas, 201 Holiday Ave, Mechanicsburg, Pa, 17055  
 Morales Patrocinio G Jr, 5 Brentwood Ct, Newtown, Pa, 18940-0000  
 Morales William T, 4929 Cedar Ave, Philadelphia, Pa, 19143-0000  
 Moramarco John M, 316 Overbrook Dr, York, Pa, 17404-3548  
 Moramarco Patricia A, 316 Overbrook Dr, York, Pa, 17404-3548  
 Moran Agatha J, 214 S High St Apt 508, Zelenople, Pa, 16063  
 Moran Anne M, 2500 Ofc Ctr 5000, 2500 Maryland Ave, Willow Grove, Pa, 19090  
 Moran Christopher B, 12180 Abington Hall #202, Reston, Va, 20190  
 Moran Eileen, 1805 Colony Dr, Wyomissing, Pa, 19610  
 Moran Frances R, C/O Frances R Moran, 316 Innis St, Oil City, Pa, 16301-2908  
 Moran Francis A, 906 Elk St, Franklin, Pa, 16323  
 Moran James R, 6410 Library Rd, Library, Pa, 15129  
 Moran James V, 5917 Alma St, Phila, Pa, 19149  
 Moran Jessica L, 906 Elk St, Franklin, Pa, 16323  
 Moran John P, 214 S High St Apt 508, Zelenople, Pa, 16063  
 Moran Karen L, Apt G 1, Roslyn, Pa, 19001  
 Moran Mary C, 251 W Dekalb Pike, King Of Pruss, Pa, 19406  
 Moran Michael, 2301 Rogate Circle, Baltimore, Md, 21244  
 Moran Peter J Iii, 180 Country Ln, Phoenixville, Pa, 19460-0000  
 Moran Phillip, 135 E State Street, Kennett Square, Pa, 19348  
 Moran Robert J, C/O Frances R Moran, 316 Innis St, Oil City, Pa, 16301-2908  
 Moran Ronald, Bldg 5 Apt 116, 190 Bristol Oxford Valley Rd, Langhorne, Pa, 19047  
 Moran Wayne L, 706 Wallace Ave Apt 5, Wilkingsburg, Pa, 15221  
 Moran William P, 403 South Main St, Apt H200, Doylestown, Pa, 18901  
 Morano Diane, 2355 Rosemore Ave, Glenside, Pa, 19038  
 Morant Johnson, 228 Dinwiddie St, Pittsburgh, Pa, 15219-0000  
 Morasco Grace T, 789 Penn Ave Apt 311, Pittsburgh, Pa, 15221  
 Morawski John F, 516 Hawthorne St, Reading, Pa, 19611  
 Morck Charles W Iii, 3415 St Vincent St, Philadelphia, Pa, 19149-1627  
 Mordukhovich Henry, 5441 Covode Pl, Pittsburgh, Pa, 15217-1914  
 Mordukhovich Anna, 5441 Covode Pl, Pittsburgh, Pa, 15217-1914  
 More 4 Less, 3152b Lebanon Rd, Manheim, Pa, 17545  
 More Dorothy M, 169 Conemaugh Ave, Jerome, Pa, 15937  
 Morecz Pauline, 254 5th St, Whitehall, Pa, 18052-7134  
 Morehart Amos P, Po Box 62, Benton, Pa, 17814  
 Morehead Daniel, Hold Due To Return Mail, Po Box 3927, Phila, Pa, 19146  
 Morehouse Eileen Ann, 1215 North Quantic Street, Arlington, Va, 22205  
 Morehouse Kim Matthew, 1215 North Quantic Street, Arlington, Va, 22205  
 Moreiko Carl, 504 Washington Avenue, Jermyn, Pa, 18433  
 Moreiko F, 504 Washington Avenue, Jermyn, Pa, 18433  
 Moreira Maria M, Dln 007001780010 Rev Refund, Apt D4, 15 Woodland Circle, Burnsville, Nc, 28714  
 Morel Rafael, 2508 N Hancko, Phila, Pa, 19133-0000  
 Moreland Business Park Inc, 850 Welsh Road, Huntingdon Valley, Pa, 01/13-/195  
 Moreland Greg, 135 Brinzer Road, Hummelstown, Pa, 17036  
 Moreland Trust, 2 Edgemoor Lane, Morey S Moreland, Pittsburgh, Pa, 15238  
 Moreland Trust, 2 Edgemoor Ln, Morey S Moreland, Pittsburgh, Pa, 15238-1648  
 Morell Antonio, 3713 N Delhi St, Philadelphia, Pa, 19140312  
 Morell Jon A. Jr, 1148 1st Avenue, Berwick, Pa, 18603  
 Morell Luis, 1353 Vernon Street 1st Floor, Harrisburg, Pa, 17104  
 Morelli Anthony, 607 Marshall Rd, Broomall, Pa, 19008-3419  
 Morelli Jamie J, Po Box 345, Marshalls Creek, Pa, 18335  
 Morelli Jamie J, Rr8 Box 8510, East Stroudsburg, Pa, 18301  
 Morelli Nicole, 800 Madison Ave, C6, Prospect Park, Pa, 19076  
 Morelli Patricia Ann, 607 Marshall Rd, Broomall, Pa, 19008-3419  
 Morency Johnny G, 144 Wickes Rd, Bushkill, Pa, 18324  
 Moreni Joseph, 1951 Morrell St, Philadelphia, Pa, 19115  
 Moreno Angel, 606 Walnut Street, Easton, Pa, 18042  
 Moreno Bonnie, 150 Hudson St, Reading, Pa, 08/30-/195  
 Moreno Camilo M, 26 Park Avenue Apt 16, Upper Darby, Pa, 19082  
 Moreno Carlos, 5523 Ellsworth Ave Apt 11c, Pittsburgh, Pa, 15232-1800  
 Moreno Crystal R, 271 Adamstown, Adamstown, Pa, 19501  
 Moreno Gloria E, Dln 997001606536 Rev Refund, 653 E Lincoln Hwy, Coatesville, Pa, 19320  
 Moreno Luis Reyes A, Po Box 190, Kennett Square, Pa, 19348-0190  
 Moreno Martin, 1028 N Webster Ave, Scranton, Pa, 18510  
 Moreno Rey, 704 Newark Road, Kennett Square, Pa, 19348  
 Moreno Vito N, 221 Chapel Rd, King Of Prussia, Pa, 19406-1824  
 Morer Jeffrey L, 928 Jaymor Rd Ste C1, Southampton, Pa, 18966  
 Moresca Arkille J, 1011 Second St, Pittsburgh, Pa, 15210  
 Moretti Andrew H., 209 Hamilton Street, Norristown, Pa, 19401  
 Morewood Anna Estate Of, Life Tenant, 622 Lincoln Ave, Erie, Pa, 16505  
 Morey Jamie J, 2005 Market Street, Dba Morey Morey, Philadelphia, Pa, 19103  
 Morey Leo T, 2005 Market Street, Dba Morey Morey, Philadelphia, Pa, 19103  
 Morey Michelle, 470 Newell Dr, Huntingdon Valley, Pa, 19006  
 Morey S Moreland, 2 Edgemoor Lane, Pittsburgh, Pa, 15238  
 Morey S Moreland, 2 Edgemoor Ln, Pittsburgh, Pa, 15238-1648  
 Morgan Alexandra, 6638 Ardleigh St, Philadelphia, Pa, 19119-3823  
 Morgan Allen, 1215 Wallace Street, Harrisburg, Pa, 17113  
 Morgan Anetta, 2665 Willits Road, Apt 317, Philadelphia, Pa, 19114  
 Morgan Arletta, 5728 W Girard Ave, Philadelphia, Pa, 19131-4812  
 Morgan Arthur, 503 Roosevelt Street Apt 8, Kingston, Pa, 18704  
 Morgan Arthur, Dln 007000105022 Rev Rebate, 503 Roosevelt St, Edwardsville, Pa, 18704-1759  
 Morgan Bertha S, Apt 302b, 3900 City Line Ave, Philadelphia, Pa, 19131  
 Morgan Beverly Ann, 1515 Cedar Crest Lane, Frederick, Md, 21702  
 Morgan Bradley, 425 Fillmore St, Bethlehem, Pa, 18015  
 Morgan Bruce L, 125 Deerfield Dr, Moscow, Pa, 18444  
 Morgan Carmel, Po Box 36283, Pnsy Pa, Philadelphia, Pa, 19112  
 Morgan Carol A, 1305 New Chestnut St, Bristol, Pa, 19007  
 Morgan Cecelia, Rr 1, Lake City, Pa, 16423-9802  
 Morgan Char, Rfd #1, Verona Pa 15147, Verona, Pa, 15147  
 Morgan Charles, 933 Genessee St, Allentown, Pa, 18102  
 Morgan Charles S, Po Box 99445, Pittsburgh, Pa, 15233  
 Morgan Clive, 3401 Blvd Of Allies, Pittsburgh, Pa, 15213  
 Morgan Corporation, 35 Thousand Oaks Blvd, Morgantown, Pa, 19543  
 Morgan Craig W, 5600 Valley Glen Road, Annville, Pa, 17003  
 Morgan Darlene, 335 New Castle St, Slippery Rock, Pa, 16057-101  
 Morgan Debra, 1250 Providence Road, Apt A130, Seane, Pa, 19018  
 Morgan Donald W, Shirley M Morgan, 4636 E Stiles St, Phila, Pa, 19137  
 Morgan Donna Lee, 203 Continental Dr, Harleysville, Pa, 19438  
 Morgan Earl, 602 N 21st Street, Philadelphia, Pa, 19130  
 Morgan Edward A, 1854 E Cornwall St, Kensington, Pa, 19134-2502  
 Morgan Edward T, Rfd 3, Glenburn, Pa, 18414-9803  
 Morgan Elizabeth, 32 N Hobart St, Phila, Pa, 19139  
 Morgan Elmer Jr, Po Box 4677, Pittsburgh, Pa, 15206  
 Morgan Emma A, C/O Agnes Filley Executrix, 702 Ariel Building, Erie, Pa, 16501-0000  
 Morgan Eugenia, 930 E Durham St, Philadelphia, Pa, 19150-0000  
 Morgan Gloria J, 222 Connellsville St, Dunbar, Pa, 15431  
 Morgan Henry P, Hold Due To Return Mail, 700 Union St Apt 209, Allentown, Pa, 18101-2214  
 Morgan Hope, General Delivery, Bethlehem Pa 18016-9999, Bethlehem, Pa, 18016-9999  
 Morgan Ida, 208 Market Street, Pottsville, Pa, 17901  
 Morgan James A, 105 Ida Ave, Donora, Pa, 15033  
 Morgan James D, 514 S Oxford Valley Rd # 141, Fairless Hls, Pa, 19030  
 Morgan Jean B, 1921 N 60th St, Philadelphia, Pa, 19151  
 Morgan Jenness, 2022 B Mather Way, Elkins Park, Pa, 19027-0000  
 Morgan Jennifer D, 324 E Neshannock Ave, New Wilmington, Pa, 16142  
 Morgan Joan, 1521 Meylert St, Scranton, Pa, 18509-0000  
 Morgan Karen, 6242 N 3rd Street, Philadelphia, Pa, 19120  
 Morgan Katherine P, 84 Duncan Station Rd, Mckeesport, Pa, 15135-330  
 Morgan Kenneth D, Rr 1, Lake City, Pa, 16423-9802  
 Morgan Kurt D, 120 Andrew Lane, Lansdale, Pa, 19446  
 Morgan Lauris, 416 Fairground Ave, Carlisle, Pa, 17013-1922  
 Morgan Lewis & Bockius Llp, 1701 Market Street, Philadelphia, Pa, 19103  
 Morgan Lewis & Bockius Llp, 1701 Market Street, Philadelphia, Pa, 19103  
 Morgan Mable, 257 Travella Blvd, Pittsburgh, Pa, 15235-0000  
 Morgan Mable, 420 Zara St, Pittsburgh, Pa, 15210-0000  
 Morgan Mammie, 5660 Matthews St, Philadelphia, Pa, 19138  
 Morgan Marlen, Rr 1 Box 185, Clarksville, Pa, 15322  
 Morgan Marlene, Rr 1 Box 185, Clarksville, Pa, 15322  
 Morgan Mary, 73 West St Marys St, Wilkes Barre, Pa, 18701  
 Morgan Maudel, 5011 N 16th St, Philadelphia, Pa, 19141-220  
 Morgan Meghan I, 84 Duncan Station Rd, Mckeesport, Pa, 15135-3302  
 Morgan Melinda J, 4626 Winthrop St, Pittsburgh, Pa, 15213-0000  
 Morgan Michael C, 3325 E Pheasant Dr, Dover, Pa, 17315  
 Morgan Michael R, 1234 Woodmere Dr 2fl Apt B, Pottstown, Pa, 19464  
 Morgan Nancy E, 862 Sycamore Dr, Lansdale, Pa, 19446  
 Morgan Patricia, 401 Pine Street, Phillipsburg, Pa, 16866  
 Morgan Richard A, 127 New York Ave, Clairton, Pa, 15025-2225  
 Morgan Richard K, 73 West St Marys St, Wilkes Barre, Pa, 18701  
 Morgan Robert, 32 N Hobart St, Phila, Pa, 19139  
 Morgan Robert, Dln 005000412640 Rev Refund, 7708 Buist Ave Apt B, Philadelphia, Pa, 19153  
 Morgan Sharon Ann, 1716 Naugle St, Pittsburgh, Pa, 15207-2462  
 Morgan Signs Inc, P O Box 77, State College, Pa, 16804  
 Morgan Sinclair Cynthia, 10 Penny Lane, Lebanon, Pa, 17046  
 Morgan Stanley Dean Witt, 104 Sharlow Dr, Wallingford, Pa, 19086-6634  
 Morgan Stanley Dean Witter, 3525 Ocean Drive, A/C #668-011159-044, Vero Beach, Fl, 32963-1622  
 Morgan State Univ, Center For Career Develop, 1700 E Cold Spring Lane C, Baltimore, Md, 21251-0001  
 Morgan Tatyona, 8500 Lindbergh Blvd, Apt 804, Philadelphia, Pa, 19153

Morgan Tina L, 4915 Knox St, Philadelphia, Pa, 19144  
Morgan William, 2033 Dickerson, Philadelphia, Pa, 19146  
Morgan Winfield, 585 6 St, New Kensington Pa 15068-6513, New Kensington, Pa, 15068-6513  
Morgan Yvonne, 1947 N Oriana, Philadelphia, Pa, 19122  
Morganello Daniel, Apt 5, 851 Red Lion Rd, Philadelphia, Pa, 19116-0000  
Morganti Broghan, 2003 Tulip St, Philadelphia, Pa, 19125-1911  
Morganti Broghan, 5734 Tackawanna, Philadelphia, Pa, 19135-3920  
Morganti Broghan, 5734 Tackawanna Street, Philadelphia, Pa, 19135  
Morganti Broghan, Mail To: Erin Gormley, 2003 Tulip Street, Philadelphia, Pa, 19125-1911  
Morganti Broghan Leigh, 5734 Tackawanna St, Philadelphia, Pa, 19135  
Morgenstern Leslie B, 1241 Ford Rd, Cornwells Heights, Pa, 19020  
Morgenstern Lisa, 15 Merion Road, Merion, Pa, 19066  
Morgol Grace, 34 Harp Road, Levittown, Pa, 19056  
Morgues Tammi, 1731 Independence Ct, Allentown, Pa, 18104-1746  
Mori Emiko, 249 Fulton Ter, Cliffside Park Nj, Pa, 07010-1437  
Mori Ryoii, Pa House Aartments, 1500 Chestnut St 11b, Philadelphia, Pa, 19102  
Moriarity James F, 10008 Sheffield Drive, Wexford, Pa, 15090  
Moriarty Jenna M, 8647 Belfry Drive, Philadelphia, Pa, 19128-0000  
Moriarty John, 3810 Davis Ct, Chester Springs, Pa, 19425-8740  
Moriarty Mildred, 159 Almond Way, Pittsburgh, Pa, 15201-0000  
Moriarty Patricia J, 8647 Belfry Drive, Philadelphia, Pa, 19128-0000  
Moriarty Sandra J, 1165 Hawk Mountain Rd, Kempton, Pa, 19529  
Morikawa Sumi, Dln 991003064673 Rev Refund, Apt 2f, 4611 Cedar Ave, Philadelphia, Pa, 19143  
Moriki Hideharu, 1-3824 Ino-Cho, Tenjin Agawa Gun Kohchi, Japan, Fc, 78121  
Morillo Alexis D, 1044 Spring St, Reading, Pa, 19604  
Morin James, 875 Cornwallis Drive, Easton, Pa, 18040  
Morin Laurie, 875 Cornwallis Drive, Easton, Pa, 18040  
Morin Margaret M, 138 Locust St, Jersey Shore, Pa, 17740  
Morin Raymond, 1 Brinker Dr, Doylestown, Pa, 18901  
Morini Mario A, 955 Skyline Dr, Ellwood City, Pa, 16117-1491  
Morio Tina M, Dln 007001676314 Rev Refund, Apt 407, 2175 62nd Street N, Clearwater, Fl, 33759  
Morisse Jo Ann, 228 Easton Road Apt. D410, Horsham, Pa, 19044-3141  
Morissette Lee F, 150 Butler Road, Union, Me, 04862  
Moritz Christop H, E1503 Kingsley Dr, Warminster, Pa, 18974  
Moritz Michael, 113 Oak Park Pl, Pittsburgh, Pa, 15243-1145  
Morley Nellie, 2736 Unruh Ave, Phila, Pa, 19149-2418  
Morman Sean, 2915 Bedford Ave, Pittsburgh, Pa, 15219  
Mormello Douglas, Woodbourne Chirop Ctr, 920 Woodbourne Rd, Levittown, Pa, 19057  
Mornell Deborah, 6106 Loretto Ave, Philadelphia, Pa, 19149  
Mornell Frank J, 6106 Loretto Ave, Philadelphia, Pa, 19149  
Morneweck James H, 204 Evergreen Point, Danville, Pa, 17821-0000  
Morningside Youth Football Tom, Po Box 90041, Pittsburgh, Pa, 15224-0441  
Morningsta Louise M, 406 Lehman, Lebanon Pa 17042-3638, Lebanon, Pa, 17042-3638  
Morningstar C E, 640 Washington Rd Apt K, Pittsburgh, Pa, 15228-1912  
Morningstar Louise, 32 Maple St, Lebanon Pa 17042-3034, Lebanon, Pa, 17042-3034  
Moro B V, Po Box 305, Doylestown, Pa, 18901  
Morocho Julio, 3131 Knights Rd Apt 2-30, Bensalem, Pa, 19020  
Morohovech Agnes T, 214 Bowman St, Dickson City, Pa, 18519-1712  
Moron Dorothy J, Rr 1, New Florence, Pa, 15944  
Moroney Shirley D, 1217 Brookline Blvd, Pittsburgh, Pa, 15226  
Moroney Shirley E, 1217 Brookline Blvd, Pittsburgh, Pa, 15226  
Morosky Gregory, 114 Usonia Ave, Erie, Pa, 16509-0000  
Morosky Kelsey E, 114 Usonia Ave, Erie, Pa, 16509-0000  
Moroz Stella N, 622 Wayne Ave, Ellwood City, Pa, 16117  
Morphy Dan, 121 Moorland Court, Lititz, Pa, 17543  
Morra Karen, 123 Oakwood Dr, Pittsburgh, Pa, 15237  
Morra Ralph, 123 Oakwood Dr, Pittsburgh, Pa, 15237  
Morrabal Maria D, 5356 Charles St, Phila, Pa, 19124-1431  
Morrann Violet, 1367 Greensburg Road, New Kensington, Pa, 15068-3844  
Morre Harry, 4317 Dakota St, Pittsburgh Pa 15213-1205, Pittsburgh, Pa, 15213-1205  
Morrill Bernard, Apt 1014, Swarthmore, Pa, 19081  
Morrill Bradley W, 4085 Sycamore Ave, Merion Sta, Pa, 19066-0000  
Morrill Eleanor J, 1525 Loudon St, Philadelphia, Pa, 19141-2133  
Morrin Judith A, 526 Lexington Drive, Hermitage, Pa, 16148  
Morrin Stephen F, 134 Leshia Dr, Morrisville, Pa, 19067  
Morris Alan W, 837 Jackson Ave, Ardley, Pa, 19038  
Morris Albert, Delancy Heights, Jefferson, Pa, 15344  
Morris Aleathia C, 11 Bernard Street, Aston, Pa, 19014-2332  
Morris Allen, C/O First Federal Of Bucks, 208 Levittown Pkwy, Levittown, Pa, 19054  
Morris Anita K, Quarters F, Nas Jrb, Willowgrove, Pa, 19090  
Morris Anne P, 2105 Wightman St Apt 1, Pittsburgh, Pa, 15217  
Morris B Jr, 1423 W 7th St, Chester, Pa, 19013-0000  
Morris Bartholome, 2325 Lambert St, Philadelphia, Pa, 19132  
Morris Betty Estate O H, Callas & Wray, 308 Market St, Kittanning, Pa, 16201  
Morris Betty, 740 Church Ln, Yeadon, Pa, 19050  
Morris Billy D, 115 Locust Street, Wrightsville, Pa, 17368  
Morris Brenda M, 456 E Beaver Ave, State College, Pa, 16801-5653  
Morris C K, 20 West College St, Canonsburg, Pa, 15317  
Morris Catherine, 5948 N Lawrence St, Philadelphia, Pa, 19120  
Morris Charlene D, 4619 Irvine St, Pittsburgh, Pa, 15207  
Morris Christine M, 623 East 25th Street, Erie, Pa, 16503  
Morris Christopher, 2804 Westline Drive, Erie, Pa, 16507  
Morris Cornelia, 2201 W Venango St, Apt 400, Philadelphia, Pa, 19140  
Morris Cycle, West Coast Cycle, 6329 Rising Sun Ave, Philadelphia, Pa, 19111-5629  
Morris David G, 1616 Maple St Apt 1, Bethlehem, Pa, 18017  
Morris David G, 212 Greentree Village, Lebanon, Pa, 17042  
Morris Edyth F, Dixon Ln, Rydal, Pa, 19046  
Morris Elizabeth B, 400 Steel Rd, Havertown, Pa, 19083  
Morris Emilie, 9351 Rising Sun Ave, Philadelphia, Pa, 19115  
Morris Esther R, Po Box 206, Duncansville, Pa, 16635  
Morris Frank E, 627 Coal St, Shenandoah, Pa, 17976  
Morris Harry, 7641 Kingston Ave, Chicago, Il, 60649-4207  
Morris Harvey, 1400 Blackhorse Hill Road, Coatesville, Pa, 19320  
Morris I W, C-O Morris Investment Manageme, 121 South Broad Street, Philadelphia, Pa, 19107  
Morris Ida M, 1075 Memorial Hgwy, Apt 202, Dallas, Pa, 18612  
Morris Imaging Associates, Po Box 835, Oaks, Pa, 19456  
Morris Insurance Agency, 130 Stewart St, Waynesburg, Pa, 15370  
Morris James, 436 E Allen Lane, Beatrice B Morris, Philadelphia, Pa, 19119  
Morris James, 9351 Rising Sun Ave, Philadelphia, Pa, 19115  
Morris James, Mellon Bank Na / 151-0635, One Mellon Bank Center, Pittsburgh, Pa, 15258  
Morris James, Rd4, Washington Pa 15301, Washington, Pa, 15301  
Morris James H, 20 Walnut St, Midway, Pa, 15060  
Morris James H, Po Box 245, Midway, Pa, 15060  
Morris James M, 129 E 6th Avenue, Conshohocken, Pa, 19428  
Morris Jamey M, Rr 2 Box 417a, Sayre, Pa, 18840  
Morris Jeffrey S, 849 Pleasure Rd Apt C 14, Lancaster, Pa, 17601  
Morris Jennie B, Suite 300, Wilkes Barre Center, Wilkes Barre, Pa, 18701-0000  
Morris John E, Suite 300, Wilkes Barre Center, Wilkes Barre, Pa, 18701-0000  
Morris John N, 933 E Gordon St, Allentown, Pa, 18103  
Morris Joseph, 1717 Penn Ave Apt 815, Pittsburgh, Pa, 15221--267  
Morris Joseph P, 4012 O Street, Philadelphia, Pa, 19124  
Morris Lenore E, 335-D Gateway Ct, Edwardsville, Pa, 18704  
Morris Lewis H, 175 Hazle St, Wilkes Barre, Pa, 18702  
Morris Lillian, 903 Allen Dr, Yeadon, Pa, 19050-3968  
Morris Lowell, 12 Ash Lane, Quakertown, Pa, 18951  
Morris Margaret A, 1645 Memorial Drive, Pittsburgh, Pa, 15216  
Morris Martha, 2411 W Firth St, Philadelphia, Pa, 19132  
Morris Maryann, Po Box 210, Paupack, Pa, 18451  
Morris Methyle J, 233 Park Ave, Lake Park, Fl, 33403-2701  
Morris Monica I, 6815 Thomas Blvd Ai 2, Pittsburgh, Pa, 15208  
Morris Nicole A, Dln 005000305202 Rev Refund, 6732 Frankstown Ave, Pittsburgh, Pa, 15208  
Morris Patricia Ann, Farmers Lane Rd #1 Box 200 B, Glen Mills, Pa, 19342-0000  
Morris Paul, 306 Belmont Ave, Canonsburg, Pa, 15317  
Morris Pete, 25 Deer Lane, Carlisle, Pa, 17013  
Morris Pharmacy C/O Broad, 1412 S. Broad St., Philadelphia, Pa, 19146-0000  
Morris Philip J, 456 E Beaver Ave, State College, Pa, 16801-5653  
Morris R William, 312 Clover Ave, Lancaster, Pa, 17602  
Morris Rebecca, Columbia University, Skin Diseases Res Center, New York, Ny, 10032  
Morris Richard R, 205 Fernora Drive, Coraopolis, Pa, 15108  
Morris Robert, Redman Corp C/O Robert Morris, Us Route 1 Box 3004, Ambler, Pa, 19002  
Morris Robert J, Dln 997000621802 Rev Rebate, Apt 805, 805 Evergreen Arbor, Franklin, Pa, 16323  
Morris Samuel W, Box 360 R D 2, Pottstown, Pa, 19464-9802  
Morris Shore Co Estate Of, 9766 Verree Road, Philadelphia, Pa, 19145  
Morris Terry, 665 Elden Terrace Ct, Herndon, Va, 22070  
Morris Theodore H, 1425 Morris Ave, Villanova Pen, Pa, 19085  
Morris Thoma R, Po Box 545, Glenolden, Pa, 19036-0545  
Morris Thomas R, Po Box 545, Glenolden, Pa, 19036-0545  
Morris Tracye L, 6146 Osage Ave, Philadelphia, Pa, 19143-1008  
Morris Wayne, 5031 Osage Ave, Philadelphia, Pa, 19143  
Morris Winifred, 2105 W Ontario St, Philadelphia, Pa, 19140-4834  
Morrisette Daniel, 1665 Susquehena Rd, Rydal, Pa, 19046  
Morrisey Kevin, 1145 Fox Hill Dr, Apt 216, Monroeville, Pa, 15146  
Morrison Audrey F, 1000 Orwigsburg Manor Dr, Orwigsburg, Pa, 17961-1303  
Morrison B, 328 Meadowbrook Dr, Huntingdon Valley, Pa, 19006  
Morrison Backus, 2123 Wharton, Philadelphia, Pa, 19146  
Morrison Barry, 1938 Waverly St, Philadelphia, Pa, 19146  
Morrison Brett D, C/O John P Morrison, 6 Ahearn Dr, Mt Bethel, Pa, 18343  
Morrison Charles, 829 Mayfield Road, Sharpshires, Pa, 16150  
Morrison Christopher, 3925 Greenlook Court, Fairfax, Va, 22033  
Morrison Clair M, 115 Lemon St, Wrightsville, Pa, 17368  
Morrison Clara J, 113 Lexington Ave Apt 2, Pittsburgh, Pa, 15215  
Morrison Dorian, 3925 Greenlook Court, Fairfax, Va, 22033  
Morrison Doris F, 569 N Front St, Reading, Pa, 08/30-/195  
Morrison Fleming H, 227 E Main St, Troy, Pa, 169471234  
Morrison Florence, 1730 N Vine St, Berwick, Pa, 18603-0000  
Morrison Frances, 3529 Oxford Dr, San Angelo, Tx, 76904-4948  
Morrison Frances E, 67 Public Sq Ste 722, Wilkes Barre, Pa, 18701  
Morrison Helen F, 603 Central Ave, Oil City, Pa, 16301  
Morrison James W, 326 King Of Prussia Rd, Wayne, Pa, 19087  
Morrison Jennifer, 102 Chestnut St, Port Allegany, Pa, 16743-1114  
Morrison Jennifer, 59 Walnut Street, White Haven, Pa, 18661  
Morrison Jerome, Rr 1 Box 264, Glassboro, Nj, 8028  
Morrison John, 431 W Lancaster Ave, Devon, Pa, 19333  
Morrison Karen S, 610 Indiana Ave, Monaca, Pa, 15061  
Morrison Michael, 125 North Sumner Ave, Scranton, Pa, 18504  
Morrison R R, 911b Country Club Pkwy, Mount Laurel, Nj, 08054  
Morrison Rasheedah, 4908 N 19th, Philadelphia, Pa, 19141  
Morrison Raymond, 1 Marhoefer Dr, Apt B, Pittsburgh, Pa, 15236  
Morrison Susan S, 2839 Conly Road, Philadelphia, Pa, 19154-2113  
Morrison Tite Servi, 250 Mount Lebanon Blvd Ste 419, Pittsburgh, Pa, 15234-0000  
Morrison Title Services, Brad Sawhill, 250 Mt Lebanon Blvd Ste 419, Pittsburgh, Pa, 15234  
Morrison Vision Services, 309 Black Smith, Camp Hill, Pa, 17011  
Morrison Health Care Gro, 11676 Perry Highway, Suite 1307, Wexford, Pa, 15090  
Morrissette Bryan P, 539 Pershing Ave, Collingdale, Pa, 19023  
Morrissette Christiana L, 539 Pershing Ave, Collingdale, Pa, 19023  
Morrissette Douglas R, 364 Greenview Dr, Lancaster, Pa, 17601  
Morrissette Edward, 2815 Chase Rd, Philadelphia, Pa, 19152-1601  
Morrissette Julia, 525 N Saint Elmo St, Allentown, Pa, 18104-0000  
Morrissette Lauren, 525 N Saint Elmo St, Allentown, Pa, 18104-0000  
Morrissette Mary F, 1351 Holland Rd, Southampton, Pa, 18966-0000  
Morrissette Michael, Mellon Bank Na / 193-0915, 1735 Market St 9th Flr, Philadelphia, Pa, 19107  
Morrissette Roseanne, 407 N Wilbur Ave, Sayre, Pa, 18840  
Morrissette Thomas F, & Eleanor P Morrissette Ten Ent, 1711 El Paso St, Pittsburgh, Pa, 15206-1141  
Morrocco Ronald, 924 Kings Ln, Bensalem, Pa, 19020  
Morrocco Martin, 425 Duquesne Ave, Trafford, Pa, 15085  
Morrone Assoc Inc, 1650 Market St, Philadelphia, Pa, 19103  
Morrone Deena V, 3710 Byrnes Rd, Phila, Pa, 19154  
Morrone Travel Service, 106 N Essex Avenue, Narberth, Pa, 19072  
Morrow Anne C, 318 James Buchanan Dr, Elizabethtown, Pa, 17022  
Morrow Betty L, 330 N Walnut St, Lewistown, Pa, 17044  
Morrow Brandon A, 554 Farison Sq, Pittsburgh, Pa, 15206-3304  
Morrow J. Wilson, 26 W Penn Ave, Wernersville, Pa, 19565

Morrow Joshua Robert, 1835 Meredith Ln, Blue Bell, Pa, 19422-3657  
Morrow Katie, 1308 So Chapwick, Philadelphia, Pa, 19104  
Morrow Rose B, M S Morrow, 1 Oliver Plz, Pittsburgh, Pa, 15222  
Morrow Roy E, Rr 3 Box 141, Westfield, Pa, 16950-9803  
Morrow Steven J, 902 Washington Blvd, Williamsport, Pa, 17701-3632  
Morrow Thomas O Jr, T 318 James Buchanan Blvd, Elizabethtown, Pa, 17022  
Morrow W J Estate Of, 8237 Cedarbrook Ave, Philadelphia, Pa, 19150  
Morrow William, 548 Schoolhouse Ln, Millersburg, Pa, 17061-1576  
Morrow William J, 72 Cynthia Dr, Carnegie, Pa, 15106-3603  
Morrow William S, New Bloomfield, Pa, 17068  
Morrow William3, 548 Schoolhouse Ln, Millersburg, Pa, 17061-1576  
Morse Barry D, 618 8th Ave, Altoona, Pa, 16602-2650  
Morse Catherine E, 618 8th Ave, Altoona, Pa, 16602-2650  
Morse Douglas, 526 Junilla Street, Pittsburgh, Pa, 15219  
Morse Jane D, 781 N 27 St, Philadelphia, Pa, 19130  
Morse Margaret I, 511 Manor Dr, Dublin, Pa, 18917  
Morse Steven A, 116 N Highland Rd, Springfield, Pa, 19064  
Morsell Enterprises, P O Box 97, Reeders, Pa, 18352  
Morsi Ahmed A, 30 Dartmouth Rd, Cherry Hill, Nj, 08034  
Morsillo Leon, 1583 Swamp Creek, Pennsburg, Pa, 18073-2539  
Morsillo Nicholas W, 1583 Swamp Creek, Pennsburg, Pa, 18073-2539  
Mort Susan J, 169 Terrace St, Winburne, Pa, 16879  
Mortellite John G, 8558 King St N, Seminole, Fl, 34642-3929  
Mortensen Kelly J, 63 Butler Ave Fl Seal Techn, Conyngham, Pa, 18219  
Mortensen Martin R, 410 Maryland Ave, Havertown, Pa, 19083  
Mortgage Brokers Assn Pa, 2405 Park Drive Ste 202, Southeastern Chapter, Harrisburg, Pa, 17110  
Mortgage Brokers Assn Pa, 7227 S Millard Ave, Tannersville, Pa, 18372  
Mortgage Brokers Assn Pa, 8949 I 70 Drive N E, Pittsburgh, Pa, 15220  
Mortgage Depot Inc, Rin 40350398 Rev Ct Refund, 6807 Ridge Ave, Philadelphia, Pa, 19128-2446  
Mortgage Max Inc, 2813 S W Westport Plaza Dr, Shillington, Pa, 19607  
Mortgage Max Inc, 40 North 4th St, Shillington, Pa, 19607  
Mortgage Meritor Servicing Group, 3001 West Market St 1st Floor West, Philadelphia, Pa, 19104-2805  
Mortgage Preferred Corp, Its Successors And Or Assigns, St Davids, Pa, 19087-5045  
Mortgage Serv Center, 106 General Robinson St, Pittsburgh, Pa, 15212  
Mortimer Evon J, 5362 Tomfran Drive, Pleasant Hill, Pa, 15236  
Mortimer Judith, 356 D Whitestown Rd, Butler, Pa, 16001-0000  
Mortimer Judith A, 4305 Partell St, Butler, Pa, 16001-0000  
Morton Alan, 2307 Rudy Rd, Harrisburg, Pa, 17104-0000  
Morton Amy M, 6049 Schafer Dr, New Kensington, Pa, 15068-9441  
Morton Arthur, 135 Latimer Av, Strabane, Pa, 15363  
Morton Bernard L, 733 Brafferton Dr, Pittsburgh, Pa, 15228  
Morton Blonzella L, 1601 Putnam St, Harrisburg, Pa, 17104  
Morton Building Inc, 615 Valley Kitchen Dr, Mt Pleasant, Pa, 15666  
Morton Catherine, Rr 1 Box 96, Perryopolis, Pa, 15473  
Morton Cindy, 12 Wood Ln, Carlisle, Pa, 17013-3147  
Morton Dave, 350 Clicko Ln, Anolomink, Pa, 18360  
Morton David H, 4030 La France Road, Lafayette Hill, Pa, 19444-0000  
Morton Deborah S, 2001 Hamilton St #629, Philadelphia, Pa, 19130-4219  
Morton Lloyd G, 4431 Fieldstone Dr, Nazareth, Pa, 18064  
Morton Margaret, 612 Center St, Pittsburgh, Pa, 15221  
Morton Mary K, 1129 Mcnelly Ave, Pittsburgh, Pa, 15216  
Morton Mildred W, 4030 La France Road, Lafayette Hill, Pa, 19444-0000  
Morton Ruth, 714 E 10th St, Tarentum, Pa, 15084-1064  
Morton St Day Nursery, 5521 Germantown Ave, Philadelphia, Pa, 19144-0000  
Morton St Day Nursery & Working Peoples, 5538 Wayne Ave #C, Philadelphia, Pa, 19144-3317  
Morton Victoria I, 4431 Fieldstone Dr, Nazareth, Pa, 18064  
Mory C, 519 Harrison St, Allentown Pa 18103-3220, Allentown, Pa, 18103-3220  
Mory Stephen C Md, 2822 Madeira Drive, Erie, Pa, 16506  
Mos Bradley K, 1800 John F Kennedy Blvd 17, Philadelphia, Pa, 19103  
Mosakowski Carolann E, 13200 Townsend Rd, Phila, Pa, 19154-1014  
Mosby Bernard, Dln 005000405610 Rev Refund, 2208 S Dickinson Street, Philadelphia, Pa, 19146  
Mosby Dashunn R, 5822 Oxford Ave, Philadelphia, Pa, 19149  
Mosby Donald R, 911 Ridge Ave, Darby, Pa, 19023  
Mosby Estella, General Delivery, Pittsburgh, Pa, 15233-9999  
Mosby June, 325 B Rosehill Rd, Harrisburg, Pa, 17110  
Mosc Homer, 3306 Beech Ave, N/A, Erie, Pa, 19506-0000  
Moschgat Ginger, 429 High St, Brownsville, Pa, 15417  
Moscony Janaya, 330 Butler Street, Philadelphia, Pa, 19107  
Moscow Ambulance Serv, P O Box 894, Langhorne, Pa, 19047  
Moscowitz Harry, 6810 Rutland St, Philadelphia, Pa, 19149-2118  
Moseley Jimmie, 3502 S 86th St, Philadelphia, Pa, 19153-3102  
Moseley Norma, 162 Sumac St, Philadelphia, Pa, 19128-3823  
Moseng Paul, 605 Babylon Rd, Ambler, Pa, 19002  
Moser Andrea, 5 Franklin Street, Essex, Vt, 05452  
Moser Arthur L, Box 52, Breinigsville, Pa, 18031-0052  
Moser Charles W, 600 Fourth Street, New Cumberland, Pa, 17070  
Moser Eric L, 347 Hilltop Dr, Ephrata, Pa, 17522  
Moser John S, 720 Austin Drive, Fairless Hills, Pa, 19030-1327  
Moser Jonathan, 1910 Vicki Dr, York, Pa, 17403  
Moser Katie, 317 S 6 Street, Reading, Pa, 19602-0000  
Moser Len, 628 Old Farm Ln, State College, Pa  
Moser Mary E, 319 E Elm St, Watsonstown, Pa, 17777-0000  
Moser Mitch H, 255 E Nittany, State College, Pa, 16801  
Moser Ruth, 111 Ridge St, Nesquehoning, Pa, 18240-1505  
Moser Shirley, Box 52, Breinigsville, Pa, 18031-0052  
Moser Susan E, 600 Fourth Street, New Cumberland, Pa, 17070  
Moser Suzan P, 832 Hanford Rd, Fairless Hills, Pa, 19030-2521  
Moser Thomas A, 1006 Avenue D Rd 6, Danville, Pa, 17821-8782  
Moser Wayne A, 1 Montrose Blvd, Shillington, Pa, 19607  
Moser Zelma I, Rd 3472, Fleetwood, Pa, 19522-9802  
Moserlessig Nicole, 640 South Avenue, Secane, Pa, 19018  
Moses Anne, 2924 S 2nd St, Philadelphia, Pa, 19148-0000  
Moses Brenda, 53 Rasseler Ave, Phaenixville, Pa, 19460  
Moses Carlos L, 4520 Mulberry St Fl 1, Philadelphia, Pa, 19124  
Moses Elizabeth, 430 Biddle Ave, Pittsburgh, Pa, 15221  
Moses Florence, 870 Black Angus Ln, Huntingdon, Pa, 19006-3408  
Moses Kathryn, 1320 Spruce, Hollidaysburg, Pa, 16648  
Moses Katrina, 2449 S Frazier St, Philadelphia, Pa, 19143  
Moses Larry Marc, 870 Black Angus Lane, Huntingdon Valley, Pa, 19006-3408  
Moses Max, 870 Black Angus Lane, Huntingdon Valley, Pa, 19006-3408  
Moses Max, 870 Black Angus Ln, Huntingdon, Pa, 19006-3408  
Moses Taylor Medicine Grp, Dba Phys Health Alliance, Dummore, Pa, 18512  
Moses Theresa A, 226 W Middle St, Gettysburg, Pa, 17325  
Moses Thomas, 530 S 2nd Street, Abbotts Square #509, Philadelphia, Pa, 19147  
Moses William H, 7205 Tabor Avenue, Philadelphia, Pa, 19111  
Moseson Elyce M, 3005 Watkins Rd, Bethany Village, Horseheads, Ny, 14845  
Moseson Jacob, C/O Beneficial Savings Ba, Po Box 40058, Phila, Pa, 19106  
Mosey Phyllis, 231 22nd Ave, Altoona, Pa, 16601  
Moshavicy Betty, 3600 Red Lion Road, Philadelphia, Pa, 19114  
Moshier Harry D, C/O A Miller, Po Box 936, Wellsboro, Pa, 16901-0936  
Moshier Lori, 12 Thomson St, Warrensburg, Ny, 12885-1112  
Moshier Robert T, 738 Frandora Lane, Houston, Tx, 77024-2621  
Moshier Timothy J, 2494 Chestnut Rd, Elizabethtown, Pa, 17022  
Moshesh Malana K, 3419 Cottman Ave, Philadelphia, Pa, 19149-1605  
Mosier Margaret, Box 182 Rd 4 Glenburn Ter, Clarks Summit, Pa, 18411-0000  
Moskaliuk Lyudmila, 1501 Little Gloucester Rd Apt, Blackwood, Nj, 08012  
Moskin James, 205 E 95th St, 31k, New York, Ny, 10128-4075  
Moskoff Sidney, 6304 Overbrook Ave, Phila, Pa, 19151  
Moskovitz Andrea, 2103 Delancy Pl, Philadelphia, Pa, 19103  
Moskovitz Gordon D, 308 Wellesley Rd, Philadelphia, Pa, 19119-0000  
Moskovitz Harry, 6212 Christian Street, Philadelphia, Pa, 19143  
Moskovitz Harry, 6810 Rutland St, Philadelphia, Pa, 19149-2118  
Moskovitz M B, 117 W Chery Street, Harrisburg, Pa, 17111-0000  
Moskovitz Sharon R, 308 Wellesley Rd, Philadelphia, Pa, 19119-0000  
Mosley Albert, 2026 Green St, Harrisburg, Pa, 17102-2107  
Mosley Alfreda, 1043 E Mount Pleasant Ave, Philadelphia, Pa, 19150  
Mosley Charles, 555 W Clapier St, Philadelphia, Pa, 19144  
Mosley Claude, Dln 007001159167 Rev Refund, 1608 Dickinson Street, Philadelphia, Pa, 19107  
Mosley Florence, 3525 N 7th Street, Philadelphia, Pa, 19133  
Mosley Rita C, 1811 S 21st, Philadelphia, Pa, 19145-2023  
Mosley Willia, 300 Superior Ave Apt 206, Aliquippa, Pa, 15001  
Moss Anne G, 1028 West Ave, Springfield, Pa, 19064-3808  
Moss Arline V, 638 State St, Mertztown, Pa, 19539  
Moss David, 112 Arona Road, Irwin, Pa, 15642-3114  
Moss Deborah J, 7160 Vann Dr, Pittsburgh, Pa, 15206  
Moss Evelyn H, 8007 Ivy Lane, Elkins Park, Pa, 19027-1311  
Moss Florence A, 456 N New St, Bethlehem, Pa, 18018  
Moss Hulda J B, 319 Washington Ave, Newtown, Pa, 18940-2127  
Moss James R, 3847 N Gratz St, Philadelphia, Pa, 19140-3525  
Moss Joseph M, 1028 West Ave, Media, Pa, 19064-0000  
Moss Judy, 112 Arona Road, Irwin, Pa, 15642-3114  
Moss Julia A, 243 Latimer Ave, Strabane, Pa, 15363  
Moss Lilly, Dln 991201919227 Rev Refund, 1530 North Chatham, Road, Coatesville, Pa, 19320  
Moss Michael T, 155 Aviation Lane, Export, Pa, 15632-2673  
Moss Michael W, 1010 Fordham Ave, Pittsburgh, Pa, 15226  
Moss Rehab Hospital, 1200 W Tabor Road, Philadelphia, Pa, 19103  
Moss Rehabilitation, 1200 W Tabor Road, Philadelphia, Pa, 19141-3099  
Moss Rose, 421 Catherine, Philadelphia, Pa, 19147-3105  
Mosser Wanda M, Rr 1 Box 498, Mill Hall, Pa, 17751  
Mossgrove Jessie S, 110 Sharon Drive, York, Pa, 17403  
Mosshart Donald J, 4609 Bayard St 82, Pittsburgh, Pa, 15213  
Mosshart Donald J Jr, 4609 Bayard St Apt 82, Pittsburgh, Pa, 15213  
Mosshart Donald J Jr, 4609 Bayard St Apt 82, Pittsburgh, Pa, 15213-2711  
Mosso Anna G, 504 Pinnacle Towers, Wellsboro, Pa, 16901  
Mosso Mary Ann, 52 Garrett St Apt 703a, Pittsburgh, Pa, 15217-3225  
Mosso Tiffany L, 825 Sidney St, Greensburg, Pa, 15601  
Mosso Timothy J, 825 Sidney St, Greensburg, Pa, 15601  
Mostafa Adel A, 221 S 4th Street Apt 501, Easton, Pa, 18044-0000  
Mostoller Corinne M, 142 S Union St, Apt 4, Middletown, Pa, 17057  
Mosur John, 2745 Limekiln Pike, Glenside, Pa, 19038  
Mosura Lori, 997 Merchant Street, Ambridge, Pa, 15003  
Moszkowicz Stephen, 639 Longwood Drive, Collegeville, Pa, 19426-3535  
Moszynski John, Po Box 4519, Eighty Four, Pa, 15330  
Motamedi Shahab, 625 N Saint Lucas St Apt 5, Allentown, Pa, 18104  
Motel Koren A, 222 Heritage Lane, Exton, Pa, 19341  
Moten Ahvah, 1528 Elmwood Avenue, Folcroft, Pa, 19032  
Moten Marcus, 917 Ramsey St, Wilkingsburg, Pa, 15221  
Mothers & Daughters Inc, P O Box 8, Vandergrift, Pa, 15690  
Mothers Work Inc, 456 N 5th St, Philadelphia, Pa, 19123  
Mothr S Natl Per Food Inc, Po Box 383, Narberth, Pa, 19072  
Motivational Educational Training, Summit Square Ctr, Langhorne, Pa, 19047  
Motley Robert H, Po Box 2938, Philadelphia, Pa, 19141-5938  
Motoko Hanatani, 2676 Summit Street, Bethel Park, Pa, 15102  
Motor James R., 2124 Mathers Way Apt B, Elkins Park, Pa, 19027  
Motor Coils Manuf Co., 1200 Reedsdale Street, Pittsburgh, Pa, 15233  
Motor Freight, 350 Chestnut St, York, Pa, 17403  
Motsay Rosemarie C, 14 Terrace St, Carbondale, Pa, 18407  
Mott Anna E, 309 Logan Avenue, Sharon, Pa, 16146-1137  
Mott Edward, Po Box 426, Bowmanstown, Pa, 18030-0426  
Mott Jeffrey, 12896 Ryan Drive, Conneaut Lake, Pa, 16316  
Mottter Linda S, 1099 Floribunda Lane, Mechanicsburg, Pa, 17055-5332  
Mottes Lisa, 1159 Brians Way, Wayne, Pa, 19087  
Mottinger George, 175 Corbett Ct, Pittsburgh, Pa, 15237  
Mottinger George, 175 Corbett St, Pittsburgh, Pa, 15237  
Mottinger Thomas M, 116 Richfield Rd, Upper Darby, Pa, 19082  
Motto Robert T, 1318 Seneca St, Pottsville, Pa, 17901  
Motz Lloyd, 815 W 181st St, New York, Ny, 10033-4544  
Motzer Annabell, P O Box 63, Endeavor, Pa, 16322-0063  
Moufti Ahmad, 622 Yeaton Ave, Yeaton, Pa, 19050-0000  
Moughemer G, Po Box 102, Hollidaysburg, Pa, 16648-0000  
Moul Daniel T, 7608 Tuscarora St, Pittsburgh, Pa, 15221  
Moul Margaret, Center Square, East Berlin, Pa, 17316  
Moulder Glenn A, 5461 Pocusset St, Pittsburgh, Pa, 15217-1910  
Moulder Peter, 5461 Pocusset St, Pittsburgh, Pa, 15217-191  
Moulder Peter III, 5461 Pocusset St, Pittsburgh, Pa, 15217-191  
Moulder Peter III, 5461 Pocusset St, Pittsburgh, Pa, 15217-1910

Mounce Esther, Dln 007000351931 Rev Rebate, 12 Marlin Drive, Stevens, Pa, 17578-9500

Mount Carmel Auto Sales, 8066 Mount Carmel Rd, Verona, Pa, 15147-1526

Mount Joseph A, 5715 Springfield Ave, Phila, Pa, 19143-5225

Mountain Homes Enterprises Llc, Rin 40381152 Rev Ct Refund, 1085 Burr St, Fairfield, Ct, 6430

Mountain Lakes Farm Market Inc, Rin 40397960 Rev Ct Refund, 390 Alexander Spg Rd, Carlisle, Pa, 17013-9129

Mountain Laurel Chapter, 1745 Regal Dr, Johnston, Pa, 20368

Mountain Laurel Nursing & Reha, 700 Leonard St, Clearfield, Pa, 16830

Mountain Trading Company Inc, Rin 40354622 Rev Ct Refund, 1412 Dodd Dr, Downingtown, Pa, 19335-3560

Mountain View Grocery, 311 Rakkers Mill Road, Elizabethtown, Pa, 17023

Mountain View Inn, 1001 Village Dr, Greensburg, Pa, 15601-3797

Mountainside Manor, Route 309 Box 90, Dallas, Pa, 18612

Mountainview Industries Inc, 5353 Hardt Road, Gibsonia, Pa, 15044

Mourier Marthe, 151 Hobbie Rd, Drums, Pa, 18222-1544

Mousley Floyd, 226 Broadway, Clifton Hts, Pa, 19018

Moussa Aziz, 1757 Michael Dr, Whitehall, Pa, 18052

Moutoux Jonathan, 1159 Neshaminy Valley Dr, Bensalem, Pa, 19020

Moutsatsos Demetrios, 564 Kimberton Rd Rt113, Off A, Phoenixvl, Pa, 19460

Mouzayck Donna, C/O City Of Phil Law Dept, 1515 Arch St Fl17, Philadelphia, Pa, 19102

Mouzon Rashina, 1914n 10th St., Philadelphia, Pa, 19122

Movers Etc, 3407 Kensington Ave, Philadelphia, Pa, 19134

Movic Joseph E, 109 Okinawa Drive, New Castle, Pa, 16105

Moview Inc, 119 S 19st, Philadelphia, Pa, 19103

Mowatt Anne, 235 Walnut Ave, Wayne, Pa, 19087

Mowbray Nora K, P O Box 300, R D 1, Lehigh, Pa, 18015-0000

Mowe Karen A, 1012 Sewickley Heights Drive, Sewickley, Pa, 15143

Mower Joseph Scott, 334 W Front St, Media, Pa, 19063-2632

Mower Marther E, 206 1/2 W King, Shippensburg, Pa, 17257-1126

Mowery James R Jr, 1525 Spring Garden St, Easton, Pa, 18042

Mowrer John M, 306 W Juniath Prk, Millerstown, Pa, 17022

Mowrey Drucilla Y, 11128 Country Club Road, Waynesboro, Pa, 17268-9273

Mowrey Drucilla Y Est, E Franklin Martin, 92 W Main St, Waynesboro, Pa, 17268

Mowrey Jean, 510 Cedar Hollow Dr, Yardley, Pa, 19067-6356

Mowrey Pamela, 11128 Country Club Road, Waynesboro, Pa, 17268-9273

Mowrey Violet G, Po Box 685, Dubois, Pa, 15801-0685

Mowry Virginia, 206 Scotia St, Pittsburgh, Pa, 15205

Moximchalk Michael B, 400 Chestnut St, Latrobe, Pa, 15650-1905

Moy Denise, 17 S Water St, Selingsgrove, Pa, 17870-1805

Moy Douglas Y, 604 Orange St, Selingsgrove, Pa, 17870-1634

Moy Kai H Md Practice, 200 N 13th Street Suite 307, Reading, Pa, 19604

Moy Martin, 1463 Devereaux Ave, Philadelphia, Pa, 19102

Moya Ercoline, 1352 Pointview St, Pittsburgh, Pa, 15206

Moyco Technologies, 589 Davies Drive, York, Pa, 17402

Moyer Aislynn R, 325 S 2nd Street, Lebanon, Pa, 17042

Moyer Bradley, 2832 Pleasant Hill Road, Fleetwood, Pa, 19522

Moyer Clarice, 318 Saw Mill Alned, Grasonville, Md, 21638

Moyer Cooper Richard, 536 Campus Dr, Perkasie, Pa, 18944-0000

Moyer Earl R, Rd 1, New Cumberland, Pa, 17070

Moyer Earl W, 800 Hausman Rd Apt 461, Allentown, Pa, 18104

Moyer Edward, Po Box 509, Allentown, Pa, 18105-0509

Moyer Elizabeth A, 2004 Limerport, Coopersburg, Pa, 18036

Moyer Elizabeth L, 835 N Berks St, Allentown, Pa, 18104

Moyer Estate Of, Arthur W, Rr 5 Box, 5339, Fleetwood, Pa, 19522-0000

Moyer Frederick L, 370 East Snyder Corner Road, Red Lion, Pa, 17356

Moyer Gary, 235 N Pine St, Tremont, Pa, 17082

Moyer Gary P, 722 Bruckman Ave, Reading, Pa, 19605-3010

Moyer Harvey R, 211 Gerry Street, Brookline, Reading, Pa, 19611

Moyer Helen C, 417 Sycamore Rd, West Reading, Pa, 19611-1539

Moyer James, 10328 W Lake Rd, Lake City, Pa, 16423

Moyer Jane L, Star Route - P O Box 45, Mifflin, Pa, 17058

Moyer Jeffrey F, 1301 Micklely Rd Apt C8, Whitehall, Pa, 18052

Moyer Joseph, 3630 Harmonyville Rd, Elverson, Pa, 19520-9545

Moyer Joyce, 727 N Charlotte St, Pottstown, Pa, 19464-4606

Moyer Joyce R, 1708 Fairmont Drive, Mechanicsburg, Pa, 17055

Moyer Kenneth, 24 Highland Ave, Lansdale, Pa, 19446

Moyer Kerry J, 111 Baughton Rd, Perkiomenville, Pa, 18074

Moyer Lisa, 1511 W Market St, York, Pa, 17404

Moyer Maire, 264 E 9th Street, North Hampton, Pa, 18607

Moyer Marjorie A, 16 Chatwood Ave, West Chester, Pa, 19380

Moyer Matthew L, 101 Raleigh Rd, Schwenksville, Pa, 19473-2803

Moyer Michael, Nwca, Po Box 254, Manheim, Pa, 17545

Moyer Michelle L, 418 W Orange St, Lancaster, Pa, 17603

Moyer Packing Company, 249 Allentown Rd, Po Box 64395, Souderton, Pa, 18964

Moyer Paul, 5780 Stewart St, Philadelphia, Pa, 19131-3420

Moyer R E, 704 N Market St, Selingsgrove, Pa, 17870

Moyer Robert W, 480 Twin Crest Dr, Lehigh, Pa, 18235

Moyer Roland L, Po Box 39, Richlandtown, Pa, 18955

Moyer Sharon B, 107 S. Pearl St., Lancaster, Pa, 17603

Moyer Susann E, 475 Robin Wood Rd, Strafford, Pa, 19087-0000

Moyer Terry L, 549 Franklin Farms Rd, Washington, Pa, 15301-5823

Moyer Thomas F, 1519 N Front St, Harrisburg, Pa, 17102-2509

Moyer Thomas F, 1519 N Front St, Apt K 4, Harrisburg, Pa, 17102-0000

Moyer William, 1500 N 15th Street, Philadelphia, Pa, 19121

Moyer William, 5040 Donna Dr, Coplay, Pa, 18037

Moyles Virginia, 433 Bushaway Rd, Wayzata, Mn, 55391

Moyles Virginia, Backbone Rd Rd 5, Sewickley, Pa, 15143

Moyles Virginia, Backbone Rd Rd5, Sewickley, Pa, 15143

Moyles Willi, Backbone Rd Rd 5, Sewickley, Pa, 15143

Moyles Willi, Backbone Rd Rd5, Sewickley, Pa, 15143

Moynihan Mary C, 231 North 3rd Street, Apt 124, Philadelphia, Pa, 19106

Mozdzer Anna M, 7024 Veronica Rd, Upper Darby, Pa, 19082

Mozee Thomas B, 4135 Perrysville Ave, Pittsburgh, Pa, 15214

Mozell Barnes, 2388 Mill Grove Rd, Pittsburgh, Pa, 15241

Mozitis Steven, Dln 997000497042 Rev Rebate, 6136 Hegerman St, Philadelphia, Pa, 19135-3712

Mozloom Lola E, 312 Front St, Pottsville, Pa, 17901

Mozuba Frank W, Rd 1 Four, Eighty Four, Pa, 15330

Mozzoni Dolores, 511 Payne Hill Road, Jefferson Hills, Pa, 15025-4040

Mozzoni Edward, 511 Payne Hill Road, Jefferson Hills, Pa, 15025-4040

Mpaulosky, 50 Brinker Dr, Apt 5f, Chalfont, Pa, 18914

Mpitoso Flora J, 3499 Keene Lake Dr, Largo, Fl, 34641-1339

Mr Bs Minit Mart, 1425 Route 6, Greeley, Pa, 18425

Mr Gs Discount Restaurant Equipment Co, 1520 Farragut St, Bristol, Pa, 19007

Mr P S Rest Lounge, 915 E Pittsburgh St, Greensburg, Pa, 15601-350

Mra, Fickes Lane, Newport, Pa, 17074

Mrak Jennifer, 242 Ravenscliff Rd, Wayne, Pa, 19087-4732

Mrakava Michael J Mr., 1142 Yeadon Ave., Yeadon, Pa, 19050-3923

Mrb Marketing, 1996 Stoit Drive Unit 1, Warminster, Pa, 18974

Mrex Miller, 121 Bauman Ave, Pittsburgh, Pa, 15227-3304

Mri Diagnostic Partners I Lp-1, 1429 Walnut St, Philadelphia, Pa, 19102-3218

Mri Professionals Inc, 1400 N Providence Rd, Media, Pa, 19063

Mrkv Inc, 1839 Franklin Mills Cir, Philadelphia, Pa, 19154-3135

Mroczkowski Wanda, 5436 E Lake Rd, Apt 213, Erie, Pa, 16511-0000

Mross Debra, 2306 Horatio Rd, Tobyhanna, Pa, 18466

Mross Richard, 2306 Horatio Rd, Tobyhanna, Pa, 18466

Mroz Margaret, 4530 Whitaker Av, Philadelphia, Pa, 19120

Mroz Margaret, Dln 007000170559 Rev Rebate, 4530 Whitaker Ave, Philadelphia, Pa, 19120-4632

Mroz Margaret E, 4530 Whitaker Ave, Philadelphia, Pa, 19120-4632

Mrs E Martha Darby Or Cliveden Garden, 1009 Cliveden St Apt 2, Philadelphia, Pa, 19119

Mrs John Sedlock, 3769 Lake Front Dr, Erie, Pa, 16505

Mrs Pauls Kitchens Inc, Box 391, Camden, Nj, 8101

Mrs Wormley, 2550 Lamott St., Willow Grove Pa, Pa, 19099

Mrs Mary Wojnowski, Jewish Community Centers, Kistler Tiffany Cos 700 A, King Of Prussia, Pa, 19406

Ms Publishers Distributors, Bw-11b Sfs Flats, Shalimar Bagh, Delhi, Fc, 110088

Msadoques Michel, P O Box 10503, Erie, Pa, 16515-0000

Mschankfwielier I, 1431 Walnut St, Shamokin, Pa, 17872

Msdbt Tte Minersville S/A, Po Drawer L, Minersville, Pa, 17954

Msguir Vincent P, Prettys Apt, Cor Kerlin And Uplane Avenue, Upland, Pa, 19015

Mshar Powertrain Specialists I, 1180 S Cameron St, Harrisburg, Pa, 17104

Mshmc Div Peds, Po Box 858, Mca410, Hershey, Pa, 17033

Mshmc Physicians, Po Box 854, Hershey, Pa, 17033

Mshmc Physicians, Po Box 858 Mc A410, Hershey, Pa, 17033

Msp Atlantic Cable Inc, 1926 Arch St, Phila, Pa, 19103-0000

Msp Brunswick Inc, 1020 Grenoble Rd, Warminster, Pa, 18974-0000

Msp Cablevision Inc, 1926 Arch St, Phila, Pa, 19103-0000

Msp Energy Inc, 1926 Arch St, Phila, Pa, 19103-0000

Msp Late Stage Arbitrage, 1926 Arch St, Phila, Pa, 19103-0000

Msp Midtown Inc, 2nd Flr, 1926 Arch St, Phila, Pa, 19103-0000

Msp Newtown Inc, 1926 Arch St, Phila, Pa, 19103-0000

Msp Oakbrook Inc, 1926 Arch St, Phila, Pa, 19103-0000

Msp Salem Inc, 1926 Arch St, Phila, Pa, 19103-0000

Msp Sandhurst Inc, 1926 Arch St, Phila, Pa, 19103-0000

Msp Skyway Inc, 1926 Arch St, Phila, Pa, 19103-0000

Msp Souderton Inc, 1926 Arch St, Phila, Pa, 19103-0000

Msp South Jersey Inc, 1926 Arch St, Phila, Pa, 19103-0000

Msp Valley Forge Inc, 1020 Grenoble Rd, Warminster, Pa, 18974-0000

Mstb Nurse Aid, 7100 W Chester Pike, Upper Darby, Pa, 19082

Msymiel Peterson, 601 Park Avenue, Farrell, Pa, 16121-1731

Mt Airy Investment Club, 2911 W Cheltenham Ave, Philadelphia, Pa, 19150

Mt Aloysius College, Accounting Dept., 7373 Admiral Peary Hwy, Cresson, Pa, 16630

Mt Consulting Ltd, 625 Ridge Pk Bldg E Suite 300, Conshohocken, Pa, 19426

Mt Holding Co, 40 High St, North Andover, Ma, 01845-0000

Mt Holly Springs Sch, 110 Mooreland Avenue, Mount Holly Springs, Pa, 17065

Mt Joy Township, 902 Hoffman Home Rd, Gettysburg, Pa, 17325

Mt Lebanon Municipal, Po Box 747047, Pittsburgh, Pa, 15274

Mt Lebanon Office Equip, Attn Kevin Mcnamara, 1817 Banksville Rd, Pittsburgh, Pa, 15216

Mt Olive Baptist Church, C O Willis Hickerson, P O Box 132, Canonsburg, Pa, 15317-0132

Mt Siani, Division Of Graduate Health, 2129 Chestnut Street, Philadelphia, Pa, 19103-0000

Mt Zion Cemetery, 197 Swamp Creek Rd, Gilbertsville, Pa, 19525

Mt. Lebanon Office Equip., 1817 Banksville Road, Pittsburgh, Pa, 15216

Mta Schools, 1180 Zeager Road, Elizabethtown, Pa, 17022

Mth Cardiology Services, Po Box 1369, Scranton Pa 18501, Scranton, Pa, 18501-0000

Mtm Enterprises Inc, Rin 40347056 Rev Ct Refund, Noble Manor Ctr, 2506 Baldwick Rd, Pittsburgh, Pa, 15205-4104

Much S Jacob, 2201 Pennsylvania Ave, Phila, Pa, 19130

Muchlada Marcia A, 1142 Marlane Dr, Pittsburgh, Pa, 15227

Muchlada Phillip P, 1537 Orchardview Dr, Pittsburgh, Pa, 15220-2023

Muchnick Irving, 26 Township Line Rd Apt B 28, Elkins Park, Pa, 19027-0000

Muchnick Miriam, 26 Township Line Rd Apt B 28, Elkins Park, Pa, 19027-0000

Muckerman Michael J, P O Box 1086, El Cajon, Ca, 92022-1086

Muckle Lucy, 1000 Dutch Ridge Rd, Beaver, Pa, 15009

Mudge Floyd W, 35 Hardy Rd, Levittown, Pa, 19056-1311

Mudgett John S II, Flr 2, 2101 Birch St, Easton, Pa, 18042

Mueck Eleanor A, 1203 Princeton Ave, Natrona Hts, Pa, 15065-1407

Muehl Paul K, P. O. Box 749, Chambersburg, Pa, 17201

Muehlbauer Kurt, 55 Columbia Ave, York, Pa, 17405

Muehlberger Donald W, 510 N Linden Court, Emmaus, Pa, 18049-2836

Muehlberger Kim M, 510 N Linden Court, Emmaus, Pa, 18049-2836

Muehlbronner Richard, 2317 W Hardies Rd, Gibsonia, Pa, 15044

Muehlmann Robert, 153 Horn St, N6a 2j3 Ontario, London, Fo, 00000-0000

Mueller Barbara, Apt 16 B, 79 W 12th St, New York, Ny, 10011

Mueller Caroline M, 100 Chefield Ct, Douglassville, Pa, 19518-0736

Mueller Donald, 5940 Bethel Park Drive, Bethel Park, Pa, 15102

Mueller Donna, 1112 Brookview Place, Elkins Park, Pa, 19027-0000

Mueller Frank, 140 Olympia St, Pittsburgh, Pa, 15211

Mueller George, 6200 Beatty Dr, Apt M308, Irwin, Pa, 15642

Mueller John H, 8320 Thomson Road, Elkins Park, Pa, 190271731

Mueller Mark S, 285 Bickley Rd, Glenside, Pa, 19038

Mueller Mary C, 100 Chefield Ct, Douglassville, Pa, 19518-0736

Mueller Peter, Box 137 Pleasant Valley D, Quakertown, Pa, 18951

Mueller Robert C, 1801 Market St, Philadelphia, Pa, 19103-1628

Mueller Steven E, 26 Maple Ln, New Britain, Pa, 18901

Mueller Thomas, 22 Huntsman Dr, Boothwyn, Pa, 19061

Mueller Velt Guenther, 1350 Anthony Way, Wayne, Pa, 19087

Mueller Wanda C, Rr 1 Box 235b, Williamsburg, Pa, 16693  
 Mueller William R, 1934 Moreland Road, Abington, Pa, 19001  
 Muench Stephen D, 253 Caldwell St, Shuylk Haven, Pa, 0000  
 Mueses Teresa, 214w Jackson St, York, Pa, 17403  
 Muertteries Crna Bonnie P, 2010 West Chester Pke, Havertown, Pa, 19083  
 Mugerwa Joshua D, 55 N 8th St #10, Lewisburg, Pa, 17837  
 Muggar August, P.O. 37, Cecil, Pa, 15321  
 Mugisha Bosco, 9000 Babcock Blvd, Pittsburgh, Pa, 15237-5808  
 Mugler Evelyn, Po Box 1593, Lancaster, Pa, 17608-1593  
 Mugwanga Gladys, Po Box 1398, Levittown, Pa, 19058  
 Muhaimin Nadir N, 5243 Chester Ave, Philadelphia, Pa, 19143  
 Muhammad Abdullah, 246 N Salford St, Phila, Pa, 19139-0000  
 Muhammad Aishah F, 2005 Westmoreland St., Philadelphia, Pa, 19140  
 Muhammad Anthony D, 3111 W Morse St, Philadelphia, Pa, 19131  
 Muhammad Isa, 1247 N 52nd St, Philadelphia, Pa, 19131  
 Muhammad Isa, 1723 S Taylor St, Philadelphia, Pa, 19145-181  
 Muhammad T, 1768 S. Idaho St. #6, Allentown, Pa, 18103  
 Muhammed Mazheruddin, 120 Ballentine Hall, Clarion, Pa, 16214  
 Muhammed Mikal, Dln 005000207835 Rev Refund, 885 N 66 St Apt 2, Philadelphia, Pa, 19151  
 Muhlenberg Kohi, 116 Haverly Avenue, Morton, Pa, 03/17-/195  
 Muhlenberg Primary P.C., 6649 Chrisphalt Dr Ste 101, Bath, Pa, 18014  
 Muhlenger Hospital, 2545 Schoenerville Rd, Bethlehem, Pa, 18017  
 Muhler Beth I, 1826 Green St, Apt 2 Front, Philadelphia, Pa, 19130  
 Mui Shui M, 10131 Bustleto Ave, Phila, Pa, 19115  
 Mui Tung L, 10131 Bustleto Ave, Phila, Pa, 19115  
 Muir Denniston A, 7706 Cedarbrook Ave, Philadelphia, Pa, 19150  
 Muir Emma J, 518 1st Street, Oakmont, Pa, 15139-0000  
 Muirs Academy, 1993 5 N 63rd St, Philadelphia, Pa, 19151  
 Mukherjee Anirban, 301 Cedar Springs Rd, Kennett Square, Pa, 19348  
 Muko Larry V Est, Eileen Conway Iorio Esq, Doepkin Etal, 600 Grant St, Pgh, Pa, 15219  
 Mukwayaantonin, 761 South Sheridan Street, Phila, Pa, 19147-2918  
 Mulcahey Edward J, 501 Broad St, Pittston, Pa, 18640-3503  
 Mulcahy Anna, 843 Earp St, Phila, Pa, 19147  
 Mulcahy Laureanne Pare, 3 Parkway 20th Floor, Philadelphia, Pa, 19102-0000  
 Mulcahy William H, 538 Abington, Glenside, Pa, 19038-5006  
 Muldaver Richard, A-1 Fox Pavilion, Jenkintown, Pa, 19046  
 Muldon Mary Tyler, 4116 Presidential Dr, Lafayette Hill, Pa, 19444  
 Muldoon Anne, 6233 Frankford Ave, Phila, Pa, 19135  
 Muldoon R F, 50alk36633, 2103a Florence Street, Bethlehem Pa, Pa, 18018  
 Muldoon Ronald, 224 Main Street, Lilly, Pa, 15938  
 Muldowney Madaline, 3912 Donna Dr, Huntingdon Valley, Pa, 19006  
 Muldowney Thomas K, 3912 Donna Dr, Huntingdon Valley, Pa, 19006  
 Muleba Tshika, 2031 Arch St, Apt 305, Philadelphia, Pa, 19103-0000  
 Mulero Cesar, 200 E Somerset St, Philadelphia, Pa, 19134  
 Mulford Leslie, 32 N 3rd St, F2, Philadelphia, Pa, 19106  
 Mulhearn James M, 5702 Phillips Ave, Pittsburgh, Pa, 15217  
 Mulhearn Jean T, 524 Main St, White Haven, Pa, 18661  
 Mulherin Anna, R 119 W Main, Glen Lyon, Pa, 18617  
 Mulhern Brian J, 247 Woodbridge Rd, Clifton Heights, Pa, 19018  
 Mulhern James, Po Box 281, Pocopson, Pa, 19366  
 Mulhern Michael F, 45 1/2 Alma St, On N5p 3a9, St Thomas, Fo, 00000-0000  
 Mulhern Owen F, 506 Pritchard Pl, Newtown Square, Pa, 19073  
 Mulholland Bernard, 155 Melrose Ave, Lansdowne, Pa, 19050-2529  
 Mulholland Bernard, 155 Melrose Ave, Lansdowne, Pa, 19050  
 Mulholland Mary E, 155 Melrose Ave, Lansdowne, Pa, 19050-2529  
 Mulhollem Denyelle L, 2941 Harvest Road, Elizabethtown, Pa, 17022  
 Mulhollen Andy J, 310 57th St, Altoona, Pa, 16602-1105  
 Mulhollen Christine L, 310 57th St, Altoona, Pa, 16602-1105  
 Mulkerin Ruth, 311 Belleru St, Pittsburgh, Pa, 15207  
 Mull Brian D, 983 Lincoln Heights Ave, Ephrata, Pa, 17522  
 Mull Bruce, 22 Walbert Road, Stroudsburg, Pa, 18360  
 Mull Mary E, Landis Homes, 1001 E Oregon Road, Lititz, Pa, 17543  
 Mull Ruth I, Box 375 Rd, Milton, Pa, 17847-0000  
 Mull Thomas, 1252 Oakmont Lane, West Chester, Pa, 19380  
 Mullan Marsha, 401 Rogers Lane, Wallingford, Pa, 19086  
 Mullaney Auto Inc, 1412 Easton Road, Warrington, Pa, 18976-0000  
 Mullaney Robert, 211 Kinston Terrace, Aston, Pa, 19014  
 Mullard Philip C, 1159 Impounding Dam Road, Hanover, Pa, 17331  
 Mullarkeyh John, 206 Copley Rd, Upper Darby, Pa, 19082-4016  
 Mullays Market, 1227 Main Street, Swoyersville, Pa, 18704  
 Mullen Alexander, 1219 Webster St, Philadelphia, Pa, 19147-2641  
 Mullen Brenda B, 272 W Jackson St, York, Pa, 17403  
 Mullen Christophe D, 1231 Park Ave, Charleston, Wv, 25302  
 Mullen Dorothy M, 849 Seventh Ave, Prospect Park, Pa, 16052  
 Mullen Jack A Jr, 2860 Glenmore Ave #2, Pittsburgh, Pa, 15216  
 Mullen John, 6019 Grant Ave, Bensalem, Pa, 19020  
 Mullen John J, 3500 Main Street 4, Munhall, Pa, 15120-3286  
 Mullen John R, 15 Ash St, Danville, Pa, 17821  
 Mullen John W, 2152 S Opal St, Philadelphia, Pa, 19145-3606  
 Mullen Joseph Iii P, 181 Mansion Rd, Newtown Square, Pa, 19073-0000  
 Mullen Mary Estate Of J, Po Box 863, Somerset, Pa, 15501  
 Mullen Paul, 5653 Belmar Terrace, Philadelphia, Pa, 19143  
 Mullen Peggy, 116 North Eighth St, Indiana, Pa, 15701  
 Mullen Peter S, 320 B Turner Lane, West Chester, Pa, 19380  
 Mullen Ruth V, 3216 Poplar St, Erie, Pa, 16508-2662  
 Mullen Sara S, 637 Washington Ave, Jermyn, Pa, 18433-1612  
 Muller Bradford, The Brokers Source, Pittsburgh, Pa, 15212  
 Muller Carl, New York Life Insurance, 1035 Virginia Dr, Fort Washington, Pa, 19034-3103  
 Muller Charles, 118 Henry Ave, Feasterville Trevoise, Pa, 19053  
 Muller Curt A, 3rd & Franklin St, Reading Pa 19602, Reading, Pa, 19602  
 Muller Ethel, Po Box 510, Monroeville, Pa, 15146  
 Muller Gretchen K, Hub 1296, 46 W South St, Carlisle, Pa, 17013  
 Muller Herbe S, 318 Ingeborg Rd, Wynnewood, Pa, 19096  
 Muller Jamie, 2007 Creek Trail, Goodlettsville, Tn, 37072  
 Muller Janice K, 39 Belmont Sq, Doylestown, Pa, 18901-4447  
 Muller Jennifer R, 803 E Boot Rd Apt D-14, W Chstr, Pa, 19380  
 Muller Lynne, Po Box 510, Monroeville, Pa, 15146  
 Muller Paula A, 72 Hickory Ct, Zelenople, Pa, 16063  
 Muller Regina M, Po Box 122, Fleetville, Pa, 18420  
 Muller Richard T, 625 Center St, Bethlehem, Pa, 18018  
 Muller Ronald, 2007 Creek Trail, Goodlettsville, Tn, 37072  
 Mulley Irene H, 112 Wetzel Rd, Glenshaw, Pa, 15116  
 Mullican Ray, 205 East Mill Rd, Hatboro, Pa, 19040-4011  
 Mulligan Bernadette, Po Box 34076, Philadelphia, Pa, 19101  
 Mulligan Marcella K, 29 Erringer Pl Apts, Philadelphia, Pa, 19144  
 Mulligan Marie T, Dln 007000329258 Rev Rebate, 2608 S Holbrook Str, Philadelphia, Pa, 19142-1710  
 Mulligan Martin J, 4508 Sansom St Apt 301, Philadelphia, Pa, 19139-0000  
 Mulligan Patricia P, 458 Upper Gulph Rd, Radnor, Pa, 19087-3748  
 Mullin Joan, 6408 Phawn St Apt D1, Philadelphia, Pa, 19136-0000  
 Mullin Lottie, 1703 Bergen St, Philadelphia, Pa, 19152  
 Mullin Mary C, 2256 Rittenhouse Square, Bensalem, Pa, 19020  
 Mullins Morley, #1, 137 E Gay St, West Chester, Pa, 19380  
 Mullis Mary Ann, 1895 West Forrest Avenue, Atlanta, Ga, 30344  
 Mulooly Betty Jo, 120 Laura Lee Drive, Monroeville, Pa, 15146  
 Mulooly Robert, 120 Laura Lee Drive, Monroeville, Pa, 15146  
 Mulnix Terry, 639 New Castle St #1, Butler, Pa, 16001  
 Mulraney Lucille, 2523 Silver Oak Dr, Pittsburgh, Pa, 15220  
 Mulrenan Elizabeth, 2721 Lardner Street, Philadelphia, Pa, 19149  
 Mulrenan John P, 2721 Lardner Street, Philadelphia, Pa, 19149  
 Multhauf James F, 242 Ashburn Way, Roseto, Pa, 18013  
 Multi Aetna Us H, Po Box 1109, Blue Bell, Pa, 19422-0770  
 Multi Glass Inc, 420 Boro Road, Primos, Pa, 19018  
 Multi State Legal Studies Inc, 211 Bainbridge St, Phila, Pa, 19147-2312  
 Multicare Co, 1515 Mount Hope Ave, Pottsville, Pa, 17901-0000  
 Multicare Companies Inc, 101 East State Street, Kennett Square, Pa, 19348-0000  
 Multiform Desiccants Inc, 960 Busti Ave, Buffalo, Ny, 14213-0000  
 Multitech Communication, Po Box 219 Front St, Slijo, Pa, 16255  
 Multitherm Llc, 3223 Phoenixville Pike Ste B, Malvern, Pa, 19355  
 Mumby Pamela, Apt 1, 2150 Johnston Dr, Bethlehem, Pa, 18020  
 Mulvey Diane M, 624 Green St #2, Bridgeport, Pa, 19405  
 Mulvey Flanagan, 1520 Locust Street 10th Floor, Philadelphia, Pa, 19102  
 Mulvey Thomas J, 388 Jefferson Ave, Sharon, Pa, 16146-3310  
 Mulvihill, 2300 One Mellon Bank Center, Pittsburgh, Pa, 15219  
 Mulvihill Dennis M, 426 Taylor Ave, Scranton, Pa, 18510  
 Mulzet Dorothy J, 136 S Jefferson St, Allentown, Pa, 18102-4758  
 Mumau Lynn, P.O. Box 883, Ligonier, Pa, 15658  
 Mumm Michael, 463 Devereaux St, Philadelphia, Pa, 19111  
 Mumma Alvin H, 73 Pebble Creek Drive, Lititz, Pa, 17543  
 Mumma Barbara M, 717 Market St #405, Lemoyno, Pa, 17043  
 Mumma Barbara M, 717 Market St #405, Lemoyno, Pa, 17043-1581  
 Mumma Jamilyn, 138 Providence Forge, Royersford, Pa, 19468  
 Mumma Mary Alice, 7 Mumma St, Mechanicsburg, Pa, 17055-6439  
 Mummer Dean C, 4040 Windsor St 2nd Fl, Pittsburgh, Pa, 15217-2664  
 Mummert Adeline S, 915 Emily Dr, Mechanicsburg, Pa, 17055-5708  
 Mummert Jack A, 20 A Snyder Lane, Ephrata, Pa, 17522-9101  
 Mummert Kelly, 640 S Ave Office G6, Secane, Pa, 19018  
 Mummert Mildred R, Po Box 400, Greencastle, Pa, 17225-0400  
 Mummert Russell E, 915 Emily Dr, Mechanicsburg, Pa, 17055-5708  
 Mummey Sally A, 180 Shirley St, Winthrop, Ma, 02152-1157  
 Mumper Nathan P, 420 Forge Lane, Exton, Pa, 19341  
 Mun Seung, 52 Fair Oaks Ct, Newtown, Pa, 18940  
 Munari Joseph, 520 E Buffalo St Apt 4, Ithaca, Ny, 14850  
 Munchel Charles D, 710 Erlen Dr, York, Pa, 17402  
 Muncy Creek Comm Fire Co Amb, 2355 Rte 442 Hwy, Muncy, Pa, 17756  
 Mundiath Krishnakumar, 78 Justin Drive, Norristown, Pa, 19401  
 Mundiath Violetta, 78 Justin Drive, Norristown, Pa, 19401  
 Mundrick Ann M, 737 East Oak Street, Norristown, Pa, 19401  
 Mundry Annamary, Box 34a Rr 4, Shickshinny, Pa, 18655-0000  
 Mundy John D, 107 Rochelle Ave, Philadelphia, Pa, 19128-3811  
 Munera Carlos, 171 Washington St Apt 21, East Stroudsburg, Pa, 18301  
 Mungall James, Dln 007000007754 Rev Rebate, Apt C, 746 Airbrake Ave, Wilmerding, Pa, 15148-1058  
 Munger Kimberly A, 1950 Broadway Ave Apt 2, Pittsburgh, Pa, 15216  
 Munger Phyllis, 2121 Gramercy Pl, Hummelstown, Pa, 17036-7061  
 Mungin Isabell A, 6617 N Opal St, Philadelphia, Pa, 19138  
 Mungin Theodore, 1767 Bridge St, Philadelphia, Pa, 19124-1357  
 Munguia Melania, 3246 N Hope St, Philadelphia, Pa, 19140-5812  
 Muni Stephen V, 2652 S Bancroft St, Philadelphia, Pa, 19145  
 Muni Vittoria, 5012 Tacoma St, Phila, Pa, 19144  
 Municipal Auth Of Westmoreland Co, Po Box 730, Greensburg, Pa, 15601  
 Municipal Capital Corporation, 39 N 5th St, Allentown, Pa, 18101  
 Municipal Tax Bureau, Po Box 31509, Philadelphia, Pa, 19147  
 Municipal Tax Bureau, Po Box 53122, Philadelphia, Pa, 19105  
 Munik Irene, Dln 001000321962 Rev Refund, Apt 6, 51 B W Grant St, Lancaster, Pa, 17602  
 Munilla Eduardo A M.D, 2363 E York St, Philadelphia, Pa, 19125  
 Munillu Mario, 444nirvingave, Scranton, Pa, 18510  
 Munir Tahir, 147 N 3rd St, Hamburg, Pa, 19526  
 Muniz Cheri, 514 N 64th St, Philadelphia, Pa, 19151  
 Muniz Dionicio, 3131 Knights Rd, 4-55, Bensalem, Pa, 19020  
 Muniz Pedro, Dln 001000438400 Rev Refund, 706 E Clearfield St, Philadelphia, Pa, 19134  
 Munizayala Edil, 3316 Paxton St, Apt D104, Harrisburg, Pa, 17111-1441  
 Munjone James, 603 N 6th St, Allentown, Pa, 18102  
 Munjone Mary A, 603 N 6th St, Allentown, Pa, 18102  
 Munkanta Joan E, 5415 Christian Street, Phila, Pa, 19143  
 Munksgaard Book & Subscr, Po Box 2148, Copen Hagen K, De, Dk1016  
 Munley Bernadine J, Ballard Spahr Andrews & Ingers, 1735 Market Street, 51st Floor, Philadelphia, Pa, 19103-7599  
 Munley John H Jr, 36 Latham Ct, Doylestown, Pa, 18901-2645  
 Munne Angel, 1329 Lombard St #406, Philadelphia, Pa, 19147  
 Munnell Randall W, 183 Industry Dr, Pittsburgh, Pa, 15275  
 Munoz Cesar Md F, 609 Somerset Avenue, Windber, Pa, 15963  
 Munoz Hector, 454 Creek Rd, Kennett Square, Pa, 19348  
 Munoz Hose R, 1311 Wakeling St, Philadelphia, Pa, 19124-2648  
 Munoz Louis F, 615 Sharon Ln, Philadelphia, Pa, 19115  
 Munoz Orlin, 449 N 2nd St, Souderton, Pa, 18964  
 Munoz Ramon, 1311 Wakeling St, Philadelphia, Pa, 19124-2648  
 Munoz Rogelio, 1003 Hudson St, Forest City, Pa, 18421-1069  
 Munro Beulah J, 305 W Lincoln Hwy, Apt A, Coatesville, Pa, 19320-3020



Munro Isabella, 6103 Hawthorne St, Philadelphia, Pa, 19135-4410  
 Munro Margaret L Estate Of, 940 Haversord Road, Brynmawr, Pa, 19010-0000  
 Munroe Martha, Oak Knoll, Houdidsburg, Pa, 16648-0000  
 Munschower Dennis, General Delivery, Cochran, Pa, 16314-999  
 Munsick Gregory A, 154 Woodhaven Dr, Pittsburgh, Pa, 15228  
 Munsing Peter Esq, 939 Penn Ave, Wyomissing, Pa, 19610  
 Munsing Peter N Esq, 939 Penn Ave, Wyomissing, Pa, 19610  
 Munsinger Ilse, P O Box 84, Peters, Pa, 19470  
 Munson Bourbon, 2332 Morris St, Philadelphia, Pa, 19145  
 Munson Jeremy, 40 Regola Dr, Irwin, Pa, 15642  
 Muntz John Est, Charles F Fox Iii Esq, Uncapher Etal, 171 Columbia Ave, Vandergriff, Pa, 15690  
 Munyai Jessica, 4625 Kraydor Street, Philadelphia, Pa, 19136  
 Munz Lois A, 23 Penn Circle, Southampton, Pa, 18966  
 Munz William F, 23 Penn Circle, Southampton, Pa, 18966  
 Muoron Violet W, 2046 Zimmerman Street, Pittsburgh, Pa, 15210  
 Muralidharan Seshadri, 1227 Chestnutridge Dr, Pittsburgh, Pa, 15205  
 Murata Emi, 225 Omiya Suginami-Ku, Tokyo, Ja, 1680061  
 Murata Jamie Y, 1 Sorbonne, Laguna Niguel, Ca, 92677  
 Murawski Martin J, Rr 04 Box 189, Conneaut Lake, Pa, 16136  
 Murawski Steve R, 9917 Wingtip Road, Philadelphia, Pa, 19115  
 Murays Donegal Exxon, Po Box 209, Donegal, Pa, 10/14-/194  
 Murchie James Boyd, 43 Tamarack Avenue, Unit 1, Danbury, Ct, 06811  
 Murchie Rebecca, 43 Tamarack Avenue, Unit 1, Danbury, Ct, 06811  
 Murco Holding Inc, Rin 40407169 Rev Ct Refund, C/O Maillie Falconiero, Po Box 680, Oaks, Pa, 19456-0680  
 Murdoch Carter, 1243 Country Club Rd, Gladwyne, Pa, 19035  
 Murdoch Geoffrey, 35 Cambridge Rd, Haverford, Pa, 19041  
 Murdoch Magazine Distrib, Po Box 750, Radnor, Pa, 19088-0000  
 Murdoch Nellie, 1215 Hulton Rd Apt Rd/107, Oakmont, Pa, 15139  
 Murdock Charles A, 3245 Rambler Dr, Natrona Hts, Pa, 15065  
 Murdock Lillian, 603 Moonstone Dr, Allison Park, Pa, 15101  
 Muresan Andreea D, 103 Cherry Ridge Roa, State College, Pa, 16803  
 Muretta Miranda L, Rd 3 Box 275, Nazareth, Pa, 18064  
 Murex Diagnostics Inc, Po Box 101170, Atlanta, Ga, 30392-1170  
 Murgia Frank, 1000 Church Hill Rd, Pittsburgh, Pa, 15205  
 Muriithi Carolyn, 1 Makefield Rd, Morrisville, Pa, 19067  
 Murillo Gabriela, 125 Walnut St, Darby, Pa, 19023  
 Murillo Marcelina, 6105 Magnolia St, Philadelphia, Pa, 19144-0000  
 Muringhan Patricia S, Rd 9 Box 664, Meadville, Pa, 16335  
 Murley John Iii J, 1932 Galloway Street, Philadelphia, Pa, 19148  
 Murman David A, 24 Washington Ter, Hughestown, Pa, 18640  
 Muroski Harry T, 406 Knox Ave, Pittsburgh, Pa, 15210  
 Muroskys Complete Auto, 2602 State St, Erie, Pa, 16508  
 Murpenter Llc, Rin 40381487 Rev Ct Refund, Ste 250, 6198 Butler Pike, Blue Bell, Pa, 19422-2602  
 Murphey Cynthia Louise, C/O Cynthia Louise Walters, 507 E Penn St, Butler, Pa, 16001-0000  
 Murphey Katrina Louise, C/O Cynthia Louise Walters, 507 E Penn St, Butler, Pa, 16001-0000  
 Murphy & Schaeffer, 2104 Zimmerly Rd, Erie, Pa, 16509  
 Murphy Anna E, Brian Murphy, Rr 1 Box 31, Harveys Lake, Pa, 18618  
 Murphy Artella, 22213 Rothman Street, Pittsburgh, Pa, 15210  
 Murphy Bernardino Catherine Todd, 421 Righters Mill Rd, Gladwyne, Pa, 19035-1455  
 Murphy Betty J, 230 W Freedom Ave Tlr A14, Burnham, Pa, 17009-1807  
 Murphy Brendan A, 326 Third Avenue, Pittsburgh, Pa, 15222  
 Murphy Elizabeth, 951 Perry Hgwy Chateau Perry, Pittsburgh, Pa, 15237  
 Murphy Charlotte, 1220 Elm Street, Freedom, Pa, 15042  
 Murphy Cietira, 820 Francis St, Pittsburgh, Pa, 15219  
 Murphy Colin, 1102 Meadow Glen, West Chester, Pa, 19380  
 Murphy Dan P, 502 S. 49th Street, Philadelphia, Pa, 19143  
 Murphy Daniel B, 748 Spring Valley Rd, Slatington, Pa, 18080-9804  
 Murphy Daniel I Jr, 4311 Main St, Philadelphia, Pa, 19127-0000  
 Murphy Daniel L, 462 W Arlington Rd, Erie, Pa, 16509-2244  
 Murphy Danielle L, 318 Gay Street, Royersford, Pa, 19468  
 Murphy Dante L, 1656 Street Rd, New Hope, Pa, 18938  
 Murphy David, 4250 Crums Mill Rd, Harrisburg, Pa, 17112  
 Murphy Dennis, 2208 E Thompson St, Philadelphia, Pa, 19125-3627  
 Murphy Donna L, 148 Bishops Gate Ln, Doylestown, Pa, 18901-2481  
 Murphy Doris K, 7029 Gillespie St, Philadelphia, Pa, 19135  
 Murphy Douglas L, 3412 Carter Lane, Chester, Pa, 19013  
 Murphy Edward G Jr, Box 588, Fayette City, Pa, 15438  
 Murphy Eilan M, 5215 W Berks St, Phila, Pa, 19131  
 Murphy Erin E, Box 2151 University Squar, Erie, Pa, 16541  
 Murphy F E, 141 E Clay St, Lancaster, Pa, 17602  
 Murphy Florence, 180 Knight Rd, Gettysburg, Pa, 17325  
 Murphy Frank T, 117 Sibley Ave, Taylor, Pa, 18517  
 Murphy Gregory R, 128 Deerfield Road, Philadelphia, Pa, 19128-0000  
 Murphy H Bruce, 889 Stevens Lane, Langhorne, Pa, 19053-0000  
 Murphy Jacqueline A, 633 Minooka Avenue, Moosic, Pa, 18517  
 Murphy James A, St Gabriel Rectory, 421 Jefferson Street, Pottstown, Pa, 19464  
 Murphy James J, 25 Matlack Ln, Villanova, Pa, 19085-1119  
 Murphy Jean, 222 West Walnut Street, Marietta, Pa, 17547  
 Murphy Jean, C/O Patricia Rhodes, 2005 Main Street, Athens, Pa, 18810  
 Murphy John R, 100 Oxford Dr Apt 309, Monroeville, Pa, 15146-2322  
 Murphy John R, 318 Gay Street, Royersford, Pa, 19468  
 Murphy John R Jr, 107 Mayberry Dr, Monroeville, Pa, 15146-4721  
 Murphy Joseph P, 1415 Bennington Ave, Pittsburgh, Pa, 15217  
 Murphy Julia T, 103 Holly Ave, Pennel, Pa, 19047  
 Murphy Karen, 1629 Solly Ave, Philadelphia, Pa, 60187  
 Murphy Katindra, 2716 Patton Road, Harrisburg, Pa, 17112  
 Murphy Keith, Rural 1 Box 91, East Stroudsburg, Pa, 18301  
 Murphy Kevin D, 1625 Claremont Ave, Richmond, Va, 23227  
 Murphy Kristen, 403 Hidden Forest Ct, Fairless Hills, Pa, 19030  
 Murphy Kunshner Seski Md Pc, 3358 Fifth Ave, Pittsburgh, Pa, 15213  
 Murphy Laura W, 400 Sheffield Dr, Wallingford, Pa, 19086-6942  
 Murphy Laura W Mrs, 400 Sheffield Dr, Wallingford, Pa, 19086-6942  
 Murphy Lauren K, 212 W Ridley Ave 2b, Norwood, Pa, 19074-1511  
 Murphy Leonard, 1310 Bridle Path Drive, Lansdale, Pa, 19446  
 Murphy Leonard A, 222 West Walnut Street, Marietta, Pa, 17547  
 Murphy Lester, 2005 Main Street, Athens, Pa, 18810  
 Murphy Lester Jr, Heritage Nursing Hm, 200 S Main St, Athens, Pa, 18810-1614  
 Murphy Linda, 524 First Avenue, Ellwood City, Pa, 16117  
 Murphy Lynda J, Box 588, Fayette City, Pa, 15438  
 Murphy Lynn, 807 South 4th Street, Philadelphia, Pa, 19147  
 Murphy Mae E, 800 Hausman Rd Apt 133, Allentown, Pa, 18104  
 Murphy Malcolm M, 65 Manhattan St, Wilkes Barre, Pa, 18706  
 Murphy Mary, 1019 Beaumont Rd, Berwyn, Pa, 19312-2007  
 Murphy Mary Grace, 1406 E Gibson St, Scranton, Pa, 18510-1842  
 Murphy Michael, 1010 Mountainview Dr, Wayne, Pa, 19087  
 Murphy Michelle O, P.O. Box 181, Llewellyn, Pa, 17944  
 Murphy Nancy, 140 Arrandale Blvd, Box 785, Exton, Pa, 19341  
 Murphy Paul H, Rr#3 Box 294, Dalton, Pa, 18414  
 Murphy Paul J, 349 Cambridge Rd, Norristown, Pa, 19401-0000  
 Murphy Peter L, 75 Market St, Freeport, Pa, 16229-1017  
 Murphy Ricky C, 104 Opal Dr, Verona, Pa, 15147  
 Murphy Rita M, 44 Amherst St, Wilkes Barre, Pa, 18702  
 Murphy Robert W, 21 E State St, Quarryville, Pa, 17566-1248  
 Murphy Rosemary, 25 Matlack Ln, Villanova, Pa, 19085-1119  
 Murphy Ross F, 400 Sheffield Dr, Wallingford, Pa, 19086-6942  
 Murphy Sherolyn L, 774 S 2nd St, 1st Fl, Philadelphia, Pa, 19147  
 Murphy Sherry A, 4418 Bond St Apt 8, San Diego, Ca, 92109-4864  
 Murphy Shirley, 2286 Bedford Ave, Pittsburgh, Pa, 15219  
 Murphy Susan, 3 North Columbus Blvd, Philadelphia, Pa, 19106  
 Murphy Susan E, 1068 Edgewood Chase Dr, Glen Mills, Pa, 19342  
 Murphy Timothy, 15 Mcmichael Road, Carnegie, Pa, 15106  
 Murphy Timothy K, 12 Beech St, Newtown, Pa, 18940-1402  
 Murphy Vicki, 3209 Rexwood Dr, Glen Rock, Pa, 17327  
 Murphy Virginia D, 191 Share Drive, Morrisville, Pa, 19067  
 Murphy W A, 1406 E Gibson St, Scranton, Pa, 18510  
 Murphy W Albert, 1406 East Gibson St, Scranton, Pa, 18510-0000  
 Murphy William G, 923 Taylor Ave, Scranton, Pa, 18510  
 Murphy William G, N E Veterans Center, 401 Penn Ave # 226n, Scranton, Pa, 18503-1213  
 Murr Betty, 61 Pilgrim Dr, Lancaster, Pa, 17603  
 Murray Anna A, C/O Anna Anderson, 4514 North Delaware Drive, Easton, Pa, 18040-0000  
 Murray Anne T, 1390 Camp Hill Road, Dresher, Pa, 19034  
 Murray Betty Lou, 2623 Paige Street, Lower Burrell, Pa, 15068-0000  
 Murray Brian J, 6116 Tackawanna St, Philadelphia, Pa, 19135  
 Murray Cornelius, 1724 W Diamond St, Philadelphia, Pa, 19121-2326  
 Murray Catherine, 5781 Dunlap St, Philadelphia, Pa, 19131-3411  
 Murray Catherine, And Theresa Murray, 10825 E Keswick Rd, Phila, Pa, 19154-0000  
 Murray Charles G, 133 Mill Dr, Levittown, Pa, 19056-3620  
 Murray Cheryl, 35 Merryturn Rd, Levittown, Pa, 19056  
 Murray Christine, 607 Hillborn Road, Swarthmore, Pa, 19081  
 Murray Christine D, 607 Hillborn Ave, Swarthmore, Pa, 19081  
 Murray Clara L, 3301 Princeton Ave, Philadelphia, Pa, 19149  
 Murray Daniel O, 7253 Radbourne Rd Apt A, Upper Darby, Pa, 19082  
 Murray Danielle N, Or Pheaa Network, P.O. Box 8134, Harrisburg, Pa, 17105  
 Murray Dean, 500 College Ave, Swarthmore, Pa, 19081  
 Murray Devine And Company, 1 Logan Square, Philadelphia, Pa, 19103  
 Murray Dexter, 4328 Pilling St, Philadelphia, Pa, 19124-3946  
 Murray Dinese L, 7173 Iroquois St, Tobyhanna, Pa, 18466-8844  
 Murray Edwin M, R R 1 Box 315, Milton, Pa, 17847  
 Murray Elizabeth, 5 Ravine Drive, Shillington, Pa, 19607  
 Murray Francis W, C/O Moraga Canyon Llc, 1708 E Lancaster Ave Ste 308, Paoli, Pa, 19301  
 Murray Glenn, 1705 Danforth St, Philadelphia, Pa, 19152  
 Murray Helen, Apt 143, Phila, Pa, 19111  
 Murray Hershell B, 11 Barclay Court, Newtown, Pa, 18940-1555  
 Murray Hollis L, Rr 3 Box 54, West Middlesex, Pa, 16159-9630  
 Murray Hulon Jr, 646 N Frazier St, Philadelphia, Pa, 19131  
 Murray Ins Assoc Inc, 6 So Church St, Quarryville, Pa, 17566  
 Murray Jane E, 408 Bitternut Ln, Harrisonville, Pa, 17228  
 Murray Jo Ann, 201 E Water St # 4, Lock Haven, Pa, 17745-1320  
 Murray John, 35 Merryturn Rd, Levittown, Pa, 19056  
 Murray John J, 945 West Sage Road, West Chester Pa, Pa, 19382  
 Murray John J Jr, 945 W Sage Road, West Chester, Pa, 19382  
 Murray John P, 3849 N Gratz St, Philadelphia, Pa, 19126  
 Murray Joseph G, College Arms Apts H 302, Collegeville, Pa, 19426  
 Murray Joseph H, 1836 Rhawn St, Philadelphia, Pa, 19111  
 Murray Karey A, 23f Crawford Village, Mckeesport, Pa, 06/05-/194  
 Murray Kathleen, 1613 Rolling Glen Rd, Boothwyn, Pa, 19061-0000  
 Murray Larry D, 7173 Iroquois St, Tobyhanna, Pa, 18466-8844  
 Murray Lillian, 630 W Sedgwick St Apt 11, Philadelphia, Pa, 19119  
 Murray Loretta, 106 Prospect Ave, West Grove, Pa, 19390  
 Murray Loretta, 106 Prospect Avenue, West Grove, Pa, 19390  
 Murray Mabel, Rd 1 Box 145, Lake Lynn, Pa, 15451  
 Murray Margaret L, 1175 Shoreham Rd, Camp Hill, Pa, 17011-6136  
 Murray Margaret M, 5450 Wissahickon Avenue Apt 745b, Philadelphia, Pa, 19144-5278  
 Murray Marie R, 1342 N Norwegian St, Pottsville, Pa, 17901  
 Murray Marie R, 1342 W Norwegian St, Pottsville, Pa, 17901  
 Murray Mary C, 7253 Radbourne Rd Apt A, Upper Darby, Pa, 19082  
 Murray Maurice, Rr 1 Box 263 C2, Fawn Grove, Pa, 17321-9742  
 Murray Michael, Bldg# 6 Apt# 38, 3131 Knights Rd, Bensalem, Pa, 19020  
 Murray Michael B, 717 Constitution Dr Ste 201, Exton, Pa, 19341  
 Murray Michael J, 3543 Ainslie St, Phila, Pa, 19129  
 Murray Naida D, 202 April Dr, Camp Hill, Pa, 17011  
 Murray Nancy Y, 5333 N 12th St, Philadelphia, Pa, 19141  
 Murray Neil Esq, 04/21/01 - 05/04/01, 2 Logan Square 18th Arch Sts, \*Smith Dawn M, Philadelphia, Pa, 19103-0000  
 Murray Neil Esq, 05/05/01 - 05/18/01, 2 Logan Square 18th Arch Sts, \*Smith Dawn M, Philadelphia, Pa, 19103-0000  
 Murray Neil Esq, 05/19/01 - 06/01/01, 2 Logan Square 18th Arch Sts, \*Smith Dawn M, Philadelphia, Pa, 19103-0000  
 Murray Neil Esq, 07/14/01 - 07/27/01, 2 Logan Square 18th Arch Sts, \*Smith Dawn M, Philadelphia, Pa, 19103-0000  
 Murray Patricia J, 9882 Effingham Dr, Huntington Beach, Ca, 92646-7328  
 Murray Patrick A, 144 Townhouse, Hershey, Pa, 17033-0000  
 Murray Peter G, 9882 Effingham Dr, Huntington Beach, Ca, 92646-7328  
 Murray Quan, 1316 Orchard Ave, Braddock, Pa, 15104  
 Murray Ralph J, 2732 Eastwood Dr, York, Pa, 17402  
 Murray Rhonda, 5132 N. Carlisle Street, Philadelphia, Pa, 19140

- Murray Richard A, 503 Mercy St, Philadelphia, Pa, 19148  
Murray Robert E, 742 Main St, Honesdale, Pa, 18431  
Murray Robert N, 6618 Lincoln Dr, Philadelphia, Pa, 19119-0000  
Murray Rodney T, Rr 3 Box 54, West Middlesex, Pa, 16159-9630  
Murray Rosa E, 2848 W Lehigh Ave, Phila, Pa, 19132-0000  
Murray Sheila, 72 S Main St, Mamanoy City, Pa, 17948  
Murray Sheila E, 24 E Princess St, York, Pa, 17404-0000  
Murray Susanne M, 217 Evergreen Dr, Franklin, Pa, 16323-1864  
Murray Thomas H, 632 Huntington Dr, Downingtown, Pa, 19335-0000  
Murray Timothy P, 717 Mulberry Apt 3, Scranton, Pa, 18510  
Murray Todd A, 359 Darlan Hill Dr, Pittsburgh, Pa, 15239-1943  
Murray Tremblay Kathleen M, 8728 Wissahickon Ave, Philadelphia, Pa, 19128-1123  
Murray Warren E Jr, 217 Evergreen Dr, Franklin, Pa, 16323-1864  
Murray Wilbert C, 2909 Chartiers Ave Apt 1, Pittsburgh, Pa, 15204-0000  
Murray William I, 638 Walker Rd, Great Falls, Va, 22066-3409  
Murrell C/O Marie M, 801 Lillian Drive, Hermitage, Pa, 16148  
Murrell Jeannette S, 6221 Christian St, Phila, Pa, 19143  
Murrill Michelle, 7425 Euston Road, Philadelphia, Pa, 19126  
Murry Carey, 6231 Spring Knoll Drive, Harrisburg, Pa, 17111  
Murry Charlotte Louise, 2413 Oxford Ave, Harrisburg, Pa, 17109-3347  
Murry John J Sr, 714 E Baltimore Pike, Kennett Square, Pa, 19348-2430  
Murtagh Desmond, 6005 West Valley Green Rd, Flourtown, Pa, 19031  
Murtaugh Daniel, 517 Kelly Avenue, Woodlyn, Pa, 19094  
Murtha Charlotte A, 2310 Woodstock Avenue, Pittsburgh, Pa, 15218  
Murtha Helen E, Apt 122, Drexel Hill, Pa, 19026  
Murtha Mary Ann, 6353 Cottage St, Phila, Pa, 19135  
Murtha Sharon C, 1364 Hilldale Dr, Monroeville, Pa, 15146-4443  
Murton Crawford B, 10485 Frankstown Rd, Pittsburgh, Pa, 15235-2917  
Murty Fredrick A, 1351 Capouse Ave, Scranton, Pa, 18509-2843  
Murty Patricia Helen, 1351 Capouse Ave, Scranton, Pa, 18509-2843  
Murugaiah Anand, 1a Magilambo Salai, Annamalai Nagar Main Road, Tiruchirapalli, Ta, 620018  
Murugaiah Anand, 3412 Hamilton St Apt 2, Philadelphia, Pa, 19104-2064  
Murzynsky Walter, 525 Jefferson Ave Apt 705, Scranton, Pa, 18510  
Musa Catherine, 20 Oswin Turn, Langhorne, Pa, 19047  
Musa Catherine P, 20 Oswin Turn, Langhorne, Pa, 19047  
Muscarel Carmella, 60 Van Braam St, Pittsburgh, Pa, 15219-5860  
Muscarella Thomas, 60 Van Braam St, Pittsburgh, Pa, 15219-5860  
Muscato Michael H, 556 West 5th St, Erie, Pa, 16507  
Muschal Lillian B, 8201 South Cork Ave, Justice, IL, 60458-1718  
Muschang Dorothy, 564 E Leverington Ave, Philadelphia, Pa, 19128-2634  
Muschelli Albert, 2463 Greenland Ct, Bensalem, Pa, 19020  
Muschlitz Pamela M, 128 W 8th Ave, Conshohocken, Pa, 19428-1404  
Musco Anna M, 630 Kimball Ave, New Kensington, Pa, 15068  
Muse Norman D, 4216 Market Street, Philadelphia, Pa, 19104  
Muser Ada F, 213 Coral, Lancaster, Pa, 17603  
Museum Market, 1800 Spring Garden, Philadelphia, Pa, 19130  
Museum Tower Markets, 1822 Spring Garden Street, Philadelphia, Pa, 19130  
Musgrave Louise, 1473 Turnberry Ct, York, Pa, 17403  
Musgrave Ross, 711 Devonshire St, Return From Po Undeliverable, Pittsburgh, Pa, 15213-0000  
Musgrove Mae, 1606 Brushton Avenue, Pittsburgh, Pa, 15235  
Musher Katharina M, 155 Rock Lake Dr, Zelenople, Pa, 16063  
Musial Barbara K, Po Box 124, Reedsville, Pa, 17084  
Musial Edward A, 2125 Ruffner St, Philadelphia, Pa, 19140  
Musial Stephanie, 2125 Ruffner St, Philadelphia, Pa, 19140  
Music & Arts Center Inc, Suite 100, 5200 Eisenhower Ave, Alexandria, Va, 22304  
Music For A Song, 801 Hill Ave Ste B3 105b, Reading, Pa, 19610  
Musical America, 10 Lake Drive, Highstown, Nj, 08520  
Musican Eric B, Box 1011, Po Box 15234, Reading, Pa, 19612  
Musiq Tours Inc, 7000 Lindbergh Boulevard, Suite 8001, Philadelphia, Pa, 19153-0000  
Mussari Anthony J, King's College, N River St, Wilkes Barre, Pa, 18711  
Mussari Elizabeth, 2120 Greentree Rd 411e, Pittsburgh, Pa, 15220  
Mussari Julia, 542 Chestnut Street, Dunmore, Pa, 18512  
Musselman David L, 500 Indiana Ave, Lemoyne, Pa, 17043-1569  
Musselman Elizabeth, 768 Foxwood Rd, New Galilee, Pa, 16141  
Musselman Jonathan, 319 5th Street, California, Pa, 15419  
Musselman Larry L, 325 Markle Rd, Apollo, Pa, 15613  
Musselman Margaretta, 41 Manchester Court, Berwyn, Pa, 19312  
Musselman Sara B, 3001 Litz Pk Tr 1, Lancaster, Pa, 17606-0000  
Musselman Susan M, 34 Deer Ford Dr, Lancaster, Pa, 17601-5642  
Musselman Wc Agency, Po Box 445, Claysburg, Pa, 16625  
Musser C D, 821 Lawrence Dr, Emmaus, Pa, 18049  
Musser Gina, 4771 Cypress St, Pittsburgh, Pa, 15224  
Musser Grace A, 2112 Manor Ridge Dr, Lancaster, Pa, 17603-4216  
Musser Home Builders, 137 Old York Rd, Dillsburg, Pa, 17019  
Musser Margaret 1957 Trus, Eliz W Musser & Joseph Mic Tte, 1650 Market St, Philadelphia, Pa, 19103-7301  
Musser Margaret 1957 Trust, Eliz W Musser & Joseph Mica Tt, 1650 Market St, Philadelphia, Pa, 19103-7303  
Musser Matthew R, 1731 Ridge Road, Elizabethtown, Pa, 17022  
Musser Michelle, 524 Ellwood Ave, Ellwood City, Pa, 16117  
Musser Paula, 1731 Ridge Road, Elizabethtown, Pa, 17022  
Musser Timothy, 1528 S Pennsylvania Ave, Morrisville, Pa, 19067-2504  
Musser W, 3471 Fifth Ave, Pittsburgh, Pa, 15213  
Musser William H, 2112 Manor Ridge Dr, Lancaster, Pa, 17603-4216  
Musser William J Decd, 2111 Holly Hall Street, Apt 3702, Houston, Tx, 77054  
Mussett Laurie, 135 East 6th St Ste 208, Erie, Pa, 16501-0000  
Mustacchio Jerry, 724 Fomance St E, Norristown, Pa, 19401  
Mustafa Brojkovic, 5708 The Baltimore Apt D, Baltimore, Md, 21239  
Mustafaa Muwakkil, 3001 C Mountain Drive 1 Floor, Philadelphia, Pa, 19145  
Mustard Elizabeth P, 100 Norman Dr Apt 236, Cranberry Twnsp, Pa, 16066  
Mustard Seed Inc, 7111 Valley Green Road, Fort Washington, Pa, 19034  
Mustio Hicks Heim, 500 Commerce Drive Po Box 1138, Moon Township, Pa, 15108  
Musto Agnes, 221 Fremont St Apt 203, West Pittston, Pa, 18643  
Musto Agnes, 614 S 6th St, Philadelphia, Pa, 19147  
Musto Agnes, Dln 007000511545 Rev Rebate, 221 Fremont St, West Pittston, Pa, 18643-2256  
Musto Carmen, C/O Charles Musto, 1569 River Rd, Pittston, Pa, 18640-1324  
Musto Rose, C/O Charles Musto, 1569 River Rd, Pittston, Pa, 18640-1324  
Musumeci Angelina, C/O Cathy Samonet, 9501 State Road, Philadelphia, Pa, 19114  
Musumeci Anthony A, 6702 Chester Ave, Philadelphia, Pa, 19142-1639  
Musumeci Antonietta P, 6702 Chester Ave, Philadelphia, Pa, 19142-1639  
Musuraca John V, 1705 10th Avenue, Beaver, Pa, 15009-1347  
Musuraca Joseph F, 1705 10th Avenue, Beaver, Pa, 15009-1347  
Muszynski Sophie T, 1603 Anderson Rd, Pittsburgh, Pa, 15209-1064  
Mutaal Industries, 707 W Grange Street, Philadelphia, Pa, 19120  
Mutchler Raymond R, Po Box 265, Gilbert, Pa, 18331  
Mutchnick Alan, 36 Summer Pl, Huntingdon VY, Pa, 19006  
Muth Erin A, 1904 Menold Dr, Allison Park, Pa, 15101-2836  
Muth Kieran P, 707 Country Club Rd, Camp Hill, Pa, 17011-1614  
Muthampalayam Velliangiri, 2615 Dekalb Pike Apt 417, Norristown, Pa, 19401--183  
Muthard Dolores G, 454 Franklin St, Alburtis, Pa, 18011-9542  
Muthiah Sethuraman, Po Box 5386, Bethlehem, Pa, 18015  
Muths Sadie E, Walnut St, Springtown, Pa, 17221  
Mutlu Canan, 22 Forbes Ter, Pittsburgh, Pa, 52171  
Muto Linda A, Dln 007002011235 Rev Refund, 227 Venetian Drive, Easton, Pa, 18040  
Mutter Joseph M, 726 11th Avenue, Bethlehem, Pa, 18015  
Muttreja Manjo, 2418a Filtler's Walk, Philadelphia, Pa, 19103-0000  
Mutua Stephen, 450 Linden Lane #210, Media, Pa, 19063  
Mutual Benefit Life Insur, 520 Broad St Iva Dept, Newark, Nj, 00710-0000  
Mutual Fire Marine & Inland Ins Co, 17th Floor East Tower, 1500 Market Street, Philadelphia, Pa, 19102-0000  
Mutual Of Omaha, 110 Gibraltar Rd., Horsham, Pa, 19044  
Mutual Press Clipping Service, 1315 Walnut St, Philadelphia, Pa, 19107  
Mutual Principal, 111 Presidential Blvd, Bala Cynwyd, Pa, 19004  
Mutual Securities Corporation, 409 Penn Street, Huntingdon, Pa, 16652  
Muzak, Independence Comm Inc, Harrisburg, Pa, 17112  
Muzzi Jennifer, 913 Center St, Mckeesport, Pa, 15132  
Muzzi J Dmd, 2735 Mosside Blvd, Monroeville, Pa, 15146  
Muzzonigro Debra, 1737 Willimsburg Place, Pittsburgh, Pa, 15235  
Muzzonigro Thomas, 1737 Willimsburg Place, Pittsburgh, Pa, 15235  
Mvm Marketing Inc, Ste 151, 130 W Main St, Collegeville, Pa, 19426  
Mvm Technologies Inc, Po Box 157, Stone Ridge, Ny, 12484  
Mvppo International, 7083 Grand National, Suite 104, Orlando, FL, 32819  
My Epiphany, 121 Woodcrest Rd, West Chester, Pa, 19382-0000  
Myakisheva Anna, 925 E Pittsburgh St, # 66, Greensburg, Pa, 15601-3503  
Myatt Jeffrey J, 1411 Walnut St Apt 804, Philadelphia, Pa, 19102-0000  
Mychack Helen, 3277 Edgemont St, Philadelphia, Pa, 19134  
Mychak Irene R, 120 N Market St, Mount Carmel, Pa, 17851  
Mycoff Edna M, 1507 9th Ave, Irwin, Pa, 15642-0000  
Mycorp Inc, 601 Righters Ferry Rd, Bala Cynwyd, Pa, 19004-0000  
Mycyk Athena M, 300 Beaver Ave, Aliquippa, Pa, 15001  
Mycyk James F, 213 E Patty Ln, Monroeville, Pa, 15146-3615  
Myer James H, 4246 N Via Bellas Catal, Nas, Tucson, Az, 85718-7424  
Myer Jane, C/O Sei Corporation, 680 E Swedesford Rd Bldg 8, Wayne, Pa, 19087  
Myer Paul B, Rd 1, Quarryville, Pa, 17566  
Myer Rachel A, 300 Pine St, Reading Pa 19602, Reading, Pa, 19602-0000  
Myer Richard, 413 N Oakland Ave, Sharon, Pa, 16146  
Myer Ruth G, Rd 1, Quarryville, Pa, 17566  
Myer T Berkowitz Inc, 6310 Plumly Circle, Bensalem, Pa, 19020  
Myerowitz Philip, 2110 Sturbridge Common, Holland, Pa, 18966-0000  
Myers Alan, 3822 Chippenhams Road, Mechanicsburg, Pa, 17055  
Myers Allan A Inc, Po Box 98, Worcester, Pa, 19490-0098  
Myers Alveta, 121 Sheldon Av, Fairchance, Pa, 15436  
Myers Andrew Borek E, 1800 Jfk Blvd 2nd Floor, Philadelphia, Pa, 19103  
Myers Anna M, 434 Sharon New Castle Rd, Farrell, Pa, 16121-1511  
Myers Arbel Estate Of, 654 Wolf Ave, Dwight Danser Eas, Easton, Pa, 18042  
Myers Autosales, 1203 Ritner Hwy, Shippensburg, Pa, 17257  
Myers Bella, 3939 Conshohocken #724, Philadelphia, Pa, 19131-0000  
Myers Bernard L, 2742 Meadowbrook Dr, York, Pa, 17402  
Myers Carl, 800 King Russ Rd, Harrisburg, Pa, 17109  
Myers Carl W, 123 Lansdowne Ct, Lansdowne, Pa, 19050  
Myers Carol, 75 N Saddle Tree Ln, Barrington, IL, 60010  
Myers Charles A, Rr 1 Box 27, Artemas, Pa, 17211-9717  
Myers Cindy, 1737 Ridge Ave, Arnold, Pa, 15068-4037  
Myers Daniel, 124 N Main St, Ashley, Pa, 18706  
Myers Daniel, Rr 2 Box 509, Seven Valleys, Pa, 17360  
Myers David, 747 Windy Hill Rd, New Freedom, Pa, 17349-9013  
Myers Deanna, 2557 Buckhorn, Knox, Pa, 16232-0000  
Myers Debra, 566 Van Kirk Street, Philadelphia, Pa, 19120  
Myers Dennis J, 5065 Glen Echo Road, Glen Rock, Pa, 17327  
Myers Deonna M, Dln 001000506525 Rev Refund, 134 N Linden Street, Harrisburg, Pa, 17104  
Myers Derrick, 516 N Refwal Street, Allentown, Pa, 18102  
Myers Diana, Camp Trees Rd, Mars, Pa, 16046-0000  
Myers Donald Thomas, Po Box 154, Stowe, Pa, 19464  
Myers Edith, 144 E Main St, Nanticoke, Pa, 18634-1604  
Myers Edward C, 3453 Big Rd, Zieglerville, Pa, 19492-971  
Myers Eleanor S, 342 Euclid Ave, Ambler, Pa, 19002  
Myers Elery C, Rd 2 Box 473, Port Matilda, Pa, 16870-0473  
Myers Elinor, 1124 Cayuga Dr, Northbrook, IL, 60062-4308  
Myers Ellen W, Po Box 74, Ridgway, Pa, 15853-0074  
Myers Elmer, So Washington Street, Greencastle, Pa, 17225  
Myers Ethel B Cust, Po Box 154, Stowe, Pa, 19464  
Myers Evelyn, 1025 West 10th Street, Erie, Pa, 16502  
Myers Florence R, Dln 007000186409 Rev Rebate, Apt 212, 1000 Oxford Drive, Bethel Park, Pa, 15102-1843  
Myers Foods, 6256 Kellers Church Rd, Plumsteadville, Pa, 18949  
Myers Fred, 335 Robinson St, Pittsburgh, Pa  
Myers George D, 100 Cerasi Dr, West Mifflin, Pa, 15133  
Myers George M, Swedesford Rd, Malvern, Pa, 19355  
Myers Harold, 400 Lycoming Creek Rd, Williamsport, Pa, 17701  
Myers Harold A, Rr 3 Box 144, Franklin, Pa, 16323  
Myers Heather M, 945 W 3rd St, Hazleton, Pa, 18201  
Myers Henry O, John B McCreight, High House Rd, Smithfield, Pa, 15478-0000  
Myers Henry O, C/O John B McCreight, High Ouse Rd, Smithfield, Pa, 15478  
Myers Ian, 4451 Silverwood St, Philadelphia, Pa, 19127  
Myers James, 4041 Ridge Ave 18 205, Philadelphia, Pa, 19129  
Myers James A, 610 Hermitage Street, Phila, Pa, 19128-2604  
Myers James K, 12 Odell St, Union City, Pa, 16438-1474  
Myers Jean L, 662 Broadway Apt 1, Hanover, Pa, 17331  
Myers Jean R C, 1018 Gringo Rd, Aliquippa, Pa, 15001-0000  
Myers Jeffery, 1417 N 29th St, Philadelphia, Pa, 19121

Myers Joe G Jr, 806 Pittsburgh St, N Versailles, Pa, 15137-1248  
 Myers Jonathan E, 2301 Market St 516-1, Phila, Pa, 19103  
 Myers Joseph M, Rr 2, Chicora, Pa, 16025  
 Myers Joyce M, 1911 Willow Ave, Lamott, Pa, 19027  
 Myers Kelly, 1205 Lehigh Pkwy S #11, Allentown, Pa, 18103  
 Myers Kevin W, 1328 Neshaminy Valley Dr, Bensalem, Pa, 19020-1139  
 Myers Kimberly, 209 Lincoln Ave, Ephrata, Pa, 17522  
 Myers Kristin, Rr 2 Box 509, Seven Valleys, Pa, 17360  
 Myers Larry E, 5 Hetherland Road, Middletown, Pa, 17057  
 Myers Laura, 5227 Hazel Ave, Philadelphia, Pa, 19143  
 Myers Laurie, 63 Founders Way, Downingtown, Pa, 19335  
 Myers Leon B, Rr 3, Titusville, Pa, 16354-9803  
 Myers Leonard Jd, 1512 Sheridan La, Norristown, Pa, 19403  
 Myers Letitia, Box 218, New Kensington Pa 15068, New Kensington, Pa, 15068  
 Myers Lida A, Rr 5 Box 159, Uniontown, Pa, 15401  
 Myers Linda, 1737 Ridge Ave, Arnold, Pa, 15068-4037  
 Myers Lisha R, 145 E Walnut St, Ephrata, Pa, 17522-2242  
 Myers Lloyd R, 10 York St 1f Rear, Hanover, Pa, 17331  
 Myers Lloyd R, 948 W 11th St 1fl, Erie, Pa, 16502  
 Myers Lois, Dln 007000398107 Rev Rebate, Apt 176, 940 E King St, York, Pa, 17403-1728  
 Myers Martin, 1124 Cayuga Dr, Northbrook, Il, 60062-4308  
 Myers May M, 434 Sharon New Castle Rd, Farrell, Pa, 16121-1511  
 Myers Merle Jr, Po Box 92, Richeyville, Pa, 15358  
 Myers Michael E, 1770 Stoney Pt Rd, East Berlin, Pa, 17316-9707  
 Myers Nellie, 1250 Boyce Rd, Pittsburgh, Pa, 15241  
 Myers Nellie, 1290 Boyce Rd, Pittsburgh, Pa, 15241  
 Myers Nellie, 1290 Boyce Rd #106, Pittsburgh, Pa, 15241  
 Myers Nellie, 1290 Boyce Road, #106, Pgh, Pa, 15241  
 Myers Nettie, 2840 Liberty Ave #300, Pittsburgh, Pa, 15222-0000  
 Myers Norma B, 4021 Howland St, Philadelphia, Pa, 19124  
 Myers Norma J, 123 Lansdowne Ct, Lansdowne, Pa, 19050  
 Myers Patricia L, 954 Twin Leaf Ct, Bethel Park, Pa, 15102--223  
 Myers Paul D, Rr 1, Bentleyville, Pa, 15314  
 Myers Phyllis Poa, Po Box 421, Bedford, Pa, 15522-0000  
 Myers Ralph B, Hill Top Acres, Rd 3, Box 3498, Saylorsburg, Pa, 18353  
 Myers Ralph K, 126 Gold Road, Butler, Pa, 16001-8605  
 Myers Raymond R, Rr 1 Box 13, Bentleyville, Pa, 15314-0000  
 Myers Rebecca S, 3453 Big Rd, Zieglerville, Pa, 19492-9710  
 Myers Regis J, 954 Twin Leaf Ct, Bethel Park, Pa, 15102-2235  
 Myers Rheta M, 126 Gold Road, Butler, Pa, 16001-8605  
 Myers Richard A, 1450 Swedehill Road, Greensburg, Pa, 15601  
 Myers Richard E, 330 Fawn Ridge North, Harrisburg, Pa, 17110  
 Myers Robert A, 1231 Pine Lane, Chester, Pa, 19013-1510  
 Myers Robert E, 84 Woodstone Ln, Villanova, Pa, 19085-0000  
 Myers Robert G, 307 Walnut Lane, Carlisle, Pa, 17013  
 Myers Robert W, Po Box 74, Ridgway, Pa, 15853-0074  
 Myers Ronald A, 330 Rivermoor Dr, Marietta, Pa, 17547-0000  
 Myers Ronald E, 96 S George St Ste 200, York, Pa, 17401-1432  
 Myers Ruth A, 2033 Raleigh Rd #D, Hummelstown, Pa, 17036-0000  
 Myers Ruth A, 270 Broadway Apt 305, Pitscairn, Pa, 15140-1340  
 Myers Ruth A, 501 Georgetown E, Greensburg, Pa, 15601-6119  
 Myers Ruth S, 806 Pittsburgh St, N Versailles, Pa, 15137-1248  
 Myers Sandra K, 12 Odell St, Union City, Pa, 16438-1474  
 Myers Scott, 2 East Willow Grove, Philadelphia, Pa, 19118  
 Myers Scott, 2557 Buckhorn, Knox, Pa, 16232-0000  
 Myers Shawn, 90 Steffie Drive, Mount Wolf, Pa, 17347  
 Myers Sheldon L, 347 Kellers Church Road, Perkasio, Pa, 18944  
 Myers Shelley, 78 W Elmira St Apt 1, Mansfield, Pa, 16933  
 Myers Sophie W, 1493 Woodview Rd, Yardley, Pa, 19067  
 Myers Stacy L, 766 S Cedar Street, Lititz, Pa, 17543  
 Myers Steven, 223 Milford Road, Exton, Pa, 19341  
 Myers Steven, 3418 Terrace Ct #1433, Alexandria, Va, 22302-1233  
 Myers Stuart P, 129 Riverview Avenue, Pittsburgh, Pa, 15214  
 Myers Susan, 174 Freedom Blvd, W Brandywine, Pa, 19320-0000  
 Myers Susan C, 3453 Big Rd, Zieglerville, Pa, 19492--971  
 Myers Susan W, 1326 Argyle Rd, Berwyn, Pa, 19312  
 Myers Tamara, Rd #1 Box 93, Huntingdon, Pa, 16652  
 Myers Tameka C, 2120 Buchert Road Apt 40, Pottstown, Pa, 19464  
 Myers Thomas E, 434 Sharon New Castle Rd, Farrell, Pa, 16121-1511  
 Myers Thurman, 2900 N Bambrey Street, Water Revenue, Philadelphia, Pa, 19132  
 Myers Timothy M, Fl 2, 115 Laurel Ave, Cheltenham, Pa, 19012  
 Myers William, 611 Green St, Williamsport, Pa, 17701  
 Myers William E, 39 Birch Road, Malvern, Pa, 19355  
 Myers William F, 409 S Mill St, St Clair, Pa, 17970  
 Mygatt Frances, 2004 Hillingham Cir, Chadds Ford, Pa, 19317  
 Myhaver Sherry A, 2117 E Stella St, Philadelphia, Pa, 19134  
 Myhre Jane T, Borgeveieh 170, N-1374 Borgen, Norway, Fc  
 Myia Frick, 4912 Virginia Ave, Harrisburg, Pa, 17109-3027  
 Mykulowycz Jaroslaw, Box 566 Rd 3, Crescent, Pa, 15046  
 Myles Kevin B, 7601 Crittenden St Unit F2, Philadelphia, Pa, 19118-0000  
 Myles Timothy B Iv, 1507 Flagler St, Mc Keesport, Pa, 15132  
 Mylius Franca, 8001 Castor Ave Ste 173, Philadelphia, Pa, 19152  
 Mylottedavidfitzpatrick, 1800 Jfk Blvd Kennedy Bld, For: Shelby Miller, Philadelphia, Pa, 19103-7069  
 Mymern Margaret R, 731 W Main St, Sharpsville, Pa, 16150-2009  
 Myrick Alice, Dln 007000520222 Rev Rebate, Apt 406, 500 Kennedy Blvd, Pittston Twp, Pa, 18640-1714  
 Myrick Teyanda, Po Box 37, Mailbox 322, Drums, Pa, 18222-0037  
 Myrie Anette, 5th Olney, Philadelphia, Pa, 19120  
 Myron Michael J, 9 Sir Bradford Lane, Blakeslee, Pa, 18610  
 Myron Monica S, 9 Sir Bradford Lane, Blakeslee, Pa, 18610  
 Myrow Ralph R, 6 Old Lancaster Ave, Merion, Pa, 19066  
 Myrtle Richard Betty Nancy Nepoli, 34 1/2 Central Ave, Lewistown, Pa, 17044  
 Myung Md Richard J, 4800 Presidential Blvd, Philadelphia, Pa, 19131

## N

N & L Development Corporation, Rin 40362610 Rev Ct Refund, 175 Canel St, Sharpsville, Pa, 16150-2236  
 N & N Sterling Trucking Inc, Rin 10838668 Rev Ct Refund, Rr 2 Box 920, Sugarloaf, Pa, 18249-9544  
 N & T Brothers Food Market Inc, 1626 Ritner Street, Philadelphia, Pa, 19145

N C R Corporation, Attn Maureen Flgher, 937 Havenford Rd, Btyn Mawr, Pa, 00000-0000  
 N E Employee Be, P O Box 7500, Coraopolis, Pa, 15108  
 N E Rehab Assoc Pc, 475 Morgan Highway, Scranton, Pa, 18510  
 N G Marks Insurance Agency, 332 King Street, Myerstown, Pa, 17067  
 N M Medical Services, Po Box 28, Washington, Pa, 15301-0028  
 N R E I S, 290 Bilmar Dr, Pittsburgh, Pa, 15205  
 N W Pa Golf Course, Supertintents Assoc., 320 Cherokee Drive, Erie, Pa, 16505  
 N Western Agency Inc, 11250 Rt 30, Irwin, Pa, 15642-0000  
 Naab Peter A, 200 South 2nd Ave, Apt 2b, Royersford, Pa, 19468  
 Naacp Next Generation Cdc, 1514 Cecil B Moore Avenue, Philadelphia, Pa, 19121  
 Naarbeca Inc, 605 Meadows, Newberry Estates, Dallas, Pa, 18612-0000  
 Naarden Robert V, 514 Long Lane, Huntingdon Valley, Pa, 19006-2941  
 Nabal Insurance Agency, 615 Conestoga Rd, Villanova, Pa, 19085  
 Nabeel Assoc Inc, 490 Plaza Blvd, Morrisville, Pa, 19067  
 Naber Peter, 11 Warbler Dr, Mckees Rocks, Pa, 15136  
 Naber Peter, 1801 Carmel Pl, Maple Glen, Pa, 19002-3131  
 Naberezny Anthony, 11 Warbler Dr, Mckees Rocks, Pa, 15136  
 Nabisco, P.O. Box 1944, East Hanover, Nj, 07936  
 Nabisco Brands Inc, 201 Percision Dr, Horsham, Pa, 19044-1226  
 Nabisco Inc 026, Acct# 31670-01, 198 Meadowlands Blvd, Washington, Pa, 15301  
 Nacarelli Harriet E, 40 Faust Rd, Schwenksville, Pa, 19473-1446  
 Nacarelli Ronald F, 40 Faust Rd, Schwenksville, Pa, 19473-1446  
 Naccarelli Arthur M Jr, 112 Willow Glen Circle, Kennett Sq, Pa, 19348-0000  
 Naccarelli Carolyn M, 112 Willow Glen Circle, Kennett Sq, Pa, 19348-0000  
 Nacharern Metha, 403 S 42nd St #3r, Philadelphia, Pa, 19104  
 Nack Brian, 247 Bonview Dr, Denver, Pa, 17517  
 Nackers Lisa, 321 Rose St, Pockville, Pa, 18452  
 Nacubo 1989 Annual M, Attn: L. R. Wegscheider, Villanova University, Villanova, Pa, 19085  
 Nadal Billy, Po Box 845, Altoona, Pa, 16603  
 Nadeau Jeffrey, Rr1 Box 1313, Shohola, Pa, 18458  
 Nader Michael E, 208 Fernledge, New Kensington, Pa  
 Nader Michael E, 208 Fernledge, New Kensington, Pa, 15068-4614  
 Nadkarni Bhalchandra C, 29 Slattery Drive, Wilkes Barre, Pa, 18705-0000  
 Nadkarni Kunda B, 29 Slattery Drive, Wilkes Barre, Pa, 18705-0000  
 Nadler Arnold, 1418 Rene Rd, Villanova, Pa, 19085  
 Nadler Janice, 1418 Rene Rd, Villanova, Pa, 19085  
 Nadler M P, Dln 007001649007 Rev Refund, 406 Edgeworth Ln, Sewickley, Pa, 15143  
 Nadolny Ella E, 1419 Woodland Avenue, Pittsburgh, Pa, 15212-2646  
 Naegele Suzanne Exec R, 331 Pennsylvania Avenue, Sayre, Pa, 18840  
 Naffin Georgine M, 230 N Race St, Middletown, Pa, 17057-2242  
 Naftulin Lawrence J, 1970 New Rodgers Rd, Levittown, Pa, 19056  
 Naftulin Nancy Mrs, 1970 New Rodgers Rd, Levittown, Pa, 19056  
 Nafus David F, 27 Oakwood Ln, Wilkes Barre, Pa, 18702  
 Nagahashi Gerald, 988 Catalpa Rd, Warminster, Pa, 18974-4048  
 Nagai Keisuke, 1800 Buttonwood St Apt 1206, Philadelphia, Pa, 19130  
 Nagalla Srikanth, 633 W Rittenhse St B305, Philadelphia, Pa, 19144  
 Nagar Sumeet, 2201 Pennsylvania Ave, 608, Philadelphia, Pa, 19130-3523  
 Nagbe Cecelia K, 3501 Woodhaven Rd, Philadelphia, Pa, 19154-2947  
 Nagel Daniel J, 3216 Motor St, Pittsburgh, Pa, 15204  
 Nagel Marjorie J, 3216 Motor St, Pittsburgh, Pa, 15204  
 Nagel Richard Jr, 509 Wyoming Ave, Croyston, Pa, 19021  
 Nagel Sandra M, R D 1 Box 96a, Cannonsburg, Pa, 15317  
 Nagle Catherine A, 401 6th St, Dunmore, Pa, 18512  
 Nagle Dorothy M, Rr 2, Pine Grove, Pa, 17963  
 Nagle Evelyn A, 207 N Governor Printz Blvd, Lester, Pa, 19029  
 Nagle Frederick O, 324 Brodhead St, Easton, Pa, 18042-1602  
 Nagle Janet J, 324 Brodhead St, Easton, Pa, 18042-1602  
 Nagle John E, Rr 2, Pine Grove, Pa, 17963  
 Nagle Kathleen P, 11003 Calera Rd, Philadelphia, Pa, 19154  
 Nagle Lisa M, 612 Gilham St, Philadelphia, Pa, 19111  
 Nagle Michael, 321 N Deodate Road, Middletown, Pa, 17057  
 Nagle Michael F Jr, 6541 Kingieessingave, Philadelphia, Pa, 19142  
 Nagle Nancy L, 1900 Ravine Rd Bldg A, Williamsport, Pa, 17701-2070  
 Nagle Robert, 270 Edison Furlong Rd, Doylestown, Pa, 18901  
 Nagle Stella D, 6541 Kingieessing Ave, Philadelphia, Pa, 19142  
 Nagpal Parvin Kumar, 333 North Ave, Secane, Pa, 19018-3524  
 Nagy Bruce, 810 Waterway Rd, Oxford, Pa, 19363  
 Nagy Catherine, 325 E Union Blvd, Bethlehem, Pa, 18018  
 Nagy Constance M, Po Box 59143, Philadelphia, Pa, 19102  
 Nagy Joshua R, 1249 Centennial Drive, Windber, Pa, 15963  
 Nahas Daniel A, 463 State St, Beaver, Pa, 15009-1535  
 Nahas Daniel A, 463 State St, Vanport, Pa, 15009-1538  
 Nahas Dean F, 463 State St, Beaver, Pa, 15009-1535  
 Nahat Birmingham Res Park, Vincent Dr B15 S12 Sq, Birmingham, Uk, Fc, 19422  
 Nahhas Ahmed, 834 Carriage Rd, Pittsburgh, Pa, 15220  
 Nahum Elmer, Allegheny Rad Assoc, Po Box 49, Pittsburgh, Pa, 15230  
 Nahumek Clavia, 780 Croskey, Philadelphia, Pa, 19130  
 Naiburg Jack M, Apt A, 104 Tomlinson Rd, Philadelphia, Pa, 19116-0000  
 Naik Darshan P & Rrajita D, C/O Schwartz Lasso, Po Box 156, Horsham, Pa, 19044  
 Naik Samir, 700 N Highland Ave, Apt 323, Pittsburgh, Pa, 15206  
 Nailor William L, Rd 1 Box 151, Carlisle, Pa, 17013  
 Naip, Po Box 7777, Philadelphia, Pa, 19175  
 Nair Sonya R, 4920 Center Ave, #503, Pittsburgh, Pa, 15213  
 Nairviswam B, 1300 W Ontario St, Philadelphia, Pa, 19140  
 Naishadh Patel, 882 Flintlock Drive, Lansdale, Pa, 19446  
 Naito Mariko, 530 Arnold St Fl 2, Philadelphia, Pa, 19111-1355  
 Naito Takeji, 1735 York Avenue, Apt 32c, New York, Ny, 10128  
 Naiwaz Chaudhary, 57 Sunshine Rd, Upper Darby, Pa, 19082  
 Najera Ulrana, 518 W Marshall St, Apt C, West Chester, Pa, 19380  
 Nakahara Toshiyuk I, 401 Shady Ave D808, Pittsburgh, Pa, 15206  
 Nakajima Noriko, 1186 Winola Rd, Clarks Summit, Pa, 18411  
 Nakajima Shinobu, 3276 Seneca St Apt 10, West Seneca, Ny, 14224  
 Nakamura Koji, Apt 2b, 1904 Pine St, Philadelphia, Pa, 19103  
 Nakamura Yuki-yashu, Radwyn Apartments, Apt H43, 275 Bryn Mawr Ave, Bryn Mawr, Pa, 19010  
 Nakao Mutsumi, 253 N Dithridge St Apt 15, Pittsburgh, Pa, 15213-1418  
 Nakazawa Tomohiko, 1500 Locust Str. No. 1916, Philadelphia, Pa, 19102  
 Nakkache Victor, 480 Pierce Street, Kingston, Pa, 18704  
 Nakutis Nancy L, 31 Third Street, Marianna, Pa, 15345  
 Nalc Health Benefit, 11111 Sunset Hills Road, Reston, Va, 22093

Nale Cynthia, 252 N Enola Dr, Enola, Pa, 17025  
 Nalebanko Helen, Rr1 Hartland Pk, Hazleton, Pa, 18201  
 Naleppa Michael C, P O Box 386, Wexford, Pa, 15090  
 Nalesnik Mary, 203 W Railroad St, Nesquehoning, Pa, 18240  
 Nalida Dejesus R, 2040 Grant Ave, Philadelphia, Pa, 19115  
 Nalls Christopher, 3800 Sheaf Lane, Apartment 324, Philadelphia, Pa, 19145  
 Nally Andrea, 214 N Lynn Bl, Upper Darby, Pa, 19082  
 Nally Karen A, Rr5, Tunkhannock, Pa, 18657  
 Nam David, 1507 Helleman Street, Philadelphia, Pa, 19149-0000  
 Nam Eugene, 3900 City Ave Madison, Apt D 729, Philadelphia, Pa, 19131  
 Nam S, 274 Parkridge Dr, Perkasia, Pa, 18944  
 Namako Stanley J, Montgomery Plaza, Apts Apt 312 116 E, Montgomery Avenue, Ardmore, Pa, 19003  
 Namath Joseph W, 45 Thoms Run Road, Bridgeville, Pa, 15017  
 Namet Edward J, 13491 Higgins Ave, Sayre, Pa, 18840  
 Nammavong Heng, 335 E Chew Ave, Philadelphia, Pa, 19120  
 Nan Laura S, 121 S Whitehall Ave, Allentown, Pa, 18104-1137  
 Nanartowicz A, 1117 Fourth Ave, Croydon, Pa, 19021  
 Nancaruis Velda I, 429 Manor Dr, Ebensburg, Pa, 15931-4917  
 Nancarvis Velda, 429 Manor Drive, Ebensburg, Pa, 15931-4917  
 Nance Rufus C., 423 Darby Terrace, Darby, Pa, 19023  
 Nancy J Hudacky, Bonded Services Corp, 3734 Station Rd, Erie, Pa, 16510-6514  
 Nancy J Hudacky, Michael Lewis, 3734 Station Rd, Erie, Pa, 16510-6514  
 Nancy Johnson Dba Spirtual Reader, Advisor By Nancy, 1224 Easton Rd, Abington, Pa, 19001  
 Nancy Licht For Gloria Wydrzynski, 630 Blandon Rd, Fleetwood, Pa, 19522  
 Nancy Rn Industrial Center, 36 S 5th St, Easton, Pa, 18042  
 Nancy Sidewater Trust, Po Box 678, Wynnewood, Pa, 19096-0000  
 Nandan Mandayam O, Dln 000000317516 Rev Refund, 1st Floor, 10630 Lockart Rd, Philadelphia, Pa, 19110  
 Nanganos Steve, 511 No Sheridan Ave, Pittsburgh, Pa, 15206  
 Nangle Deborah M, 4819 Springfield, Philadelphia, Pa, 19143-3409  
 Nanguard Financial Corp, 1 Huntrise Lane, Westtown, Pa, 19395  
 Nanos Georgia, 144 Powell Ln, Upper Darby, Pa, 19082  
 Nanticoke Family Practice, 181 S Market St, Nanticoke, Pa, 18634  
 Nanticoke Fire Dept Ambulance, P O Box 1846, Shavertown, Pa, 18708  
 Nanty Glo Boro And S Dist, Wage Tax Collec, Municipal Bldg, Nanty Glo, Pa, 15943  
 Nanz Gayn, 329 Station St, Punxsutauney Pa 15767, Punxsutauney, Pa, 15767  
 Naomi Reiskind, 1123 Hagysford Road, Narberth, Pa, 19072  
 Nap Justine S, 9249 State Rd, Cranesville, Pa, 16410  
 Napa Auto Parts, 1815 9th Ave, Altoona, Pa, 16602  
 Naphy Jennifer L, 4823 Ogle St, Philadelphia, Pa, 19127-1904  
 Napier J P, Po Box 02196019, Sioux Fa, Pa, 00000  
 Napier Mary C, 3207 N Randolph St, Philadelphia, Pa, 19140-0000  
 Napier Walter S, Verna R Napier Ten Ent, 7816 Cresheim Road, Pauls Run Apts, Philadelphia, Pa, 19115-2146  
 Naples Lousie, 87-83 97th St., Woodhaven, Ny, 11421  
 Naples Patricia Estate A, 2500 Gulf Twp, Pgh, Pa, 15219-0000  
 Naples Tom, 709 Applewood Acres, Clarke Summit, Pa, 18411  
 Napodano Edward F, 3512 Meadowview Blvd Apt 2, New Castle, Pa, 16105  
 Napoleon Douglas W, 813 Garden Street, Bristol, Pa, 19007  
 Napoles Alma C, 102 E Washington Ave, Clifton Heights, Pa, 19018  
 Napoli Carmello, 478 Golden Gate Dr, Richboro, Pa, 18954  
 Napoliello Eleanor E, 2435 Linksman Ln, Warrington, Pa, 18976  
 Napolitano Paul, 101 Trent Rd, Overbrook Hills, Wynnewood, Pa, 19096  
 Napper Joseph A, 2066 Sonny Drive, Pittsburgh, Pa, 15221  
 Narvi Mohammed, 2120 Appletree St, Philadelphia, Pa, 19103--133  
 Nar E Demaninc, 3139 Oldpost Rd, Slatington, Pa, 18080-9804  
 Narasaki Mike, 842 Austin Drive, Fairless Hills, Pa, 19030  
 Narasimhan Anadhi, 7 Colony Oaks Drive, Pittsburg, Pa, 15209  
 Narayan Kunwar, 1100 Liberty Avenue, Pittsburgh, Pa, 15222  
 Narayanan Unnamalai, Dln 000000333049 Rev Refund, 301 Princeton Dr, Pittsburgh, Pa, 15235  
 Narayanasamy Somasundar, 1717 Penn Ave, Pittsburgh, Pa, 15221-5004  
 Narayanaswamy Hari Kumar, International House, D20 3701 Chestnut St, Philadelphia, Pa, 19104  
 Narda Microwave Divisions, Empl Tax Act Id: 19298520, 965 Thomas Dr, Warminster, Pa, 18974  
 Nardone Kathleen, 38 Old Boston Road, Pittston, Pa, 18640  
 Nardone Kathryn M, 1072 N Academy Ave, Glenolden, Pa, 19036-1214  
 Nardone Mario, 1131 Myrtlewood St, Upper Darby, Pa, 19082  
 Narducci Anthony E, 415 Hilltop, Erie, Pa, 16509-2312  
 Narehood Elizabeth, Po Box 88, Kylertown, Pa, 16847  
 Nares Stuart A, 53 Sullivan St, Mansfield, Pa, 16933-1128  
 Nares Thomas P, 124 Phillips Lane, Mckees Locks, Pa, 15136  
 Nares Yvette C, 124 Phillips Lane, Mckees Locks, Pa, 15136  
 Narewal Gurnek, 6181 Mountain Laurel Ct, Pipersville, Pa, 18947  
 Narey William T, 631 Tenth St, Pitcairn, Pa, 15140-1103  
 Narkavich Helen B, 1055 Main St Apt 518, Stroudsburg, Pa, 18360  
 Narkevich Josephine, 975 Hazel Ave, Ambridge, Pa, 15003  
 Narlesky Stitt, 101 South Third Str 2nd Floo, Easton, Pa, 18042-0000  
 Narmart William J, 419 S Scott Ave, Glenolden, Pa, 19036-2125  
 Narracci Gina, 193 Lawrence Street, New Haven, Ct, 06511  
 Narter Lawer Benjamin D, 3900 Chestnut St, Apt 326, Philadelphia, Pa, 19104  
 Narula Prem, 134 Ascot Court, Downingtown, Pa, 19335-2251  
 Narvell Betty J, 3817 Spruce Street, Apt 506, Philadelphia, Pa, 19104  
 Narvell William J, 3817 Spruce Street, Apt 506, Philadelphia, Pa, 19104  
 Nary Melissa R, 44 Monmouth Drive, Cranberry Township, Pa, 16066-0000  
 Narzakian Aroosiag, 64 Wooden Bridge Road, Southampton, Pa, 18966  
 Narzikul Kenneth, 27 Oakmont Pl, Media, Pa, 19063-0000  
 Nasca Thomas, 1025 Walnut St Room 827, Philadelphia, Pa, 19107  
 Naschke Peter J, 228 Jennifer Dr, Huntingdon, Pa, 16652  
 Nasci Michael R, 917 Missionary Dr, Pittsburgh, Pa, 15236  
 Nase Candice, 509 A Center St, Slippery Rock, Pa, 16057  
 Nase Charles S, 325 E Church Road, Harbinger Terrace Apt 408h, Telford, Pa, 18969-1725  
 Nase Donald F, 311 Morwood Road, Telford, Pa, 18969  
 Naselli Christy M, 307 Pomeroy St, Ridley Park, Pa, 19078  
 Naselli Francis A, 307 Pomeroy St, Ridley Park, Pa, 19078  
 Naser James, Po Box 294, Washington, Pa, 15301  
 Nash Edmond, 1703 Mount Vernon St, Philadelphia, Pa, 19130-0000  
 Nash Gail L, 12 Country Ln, Northfield, Il, 60093-1003  
 Nash Gregory A, 430 Old Lancaster Rd, Fl 1st, Haverford, Pa, 19041-1518  
 Nash Helen N, 5216 N Front St, Philadelphia, Pa, 19120-3526  
 Nash Kathleen, C/O Wayne E Leiningner Sr, 137 Midway Ave, Langhorne, Pa, 19047  
 Nash Patrick T, 12 Country Ln, Northfield, Il, 60093-1003  
 Nash Renee, 7701 Lindbergh Blvd #318, Philadelphia, Pa, 19153  
 Nash Sandra E, Rd 1 Box 17b, Johnstown, Pa, 15906-9801  
 Nash Sarah E, Kearsley 2100 N 49th St #102, Philadelphia, Pa, 19131-0000  
 Nasiadka Raymond, 135 Bausman St, Pittsburgh, Pa, 15210  
 Nasielski Joan, 212 W 4th Ave, Conshohocken, Pa, 19428  
 Nask Door Inc, 1139 Phoenixville Pike, West Chester, Pa, 19380  
 Nask Joseph R Jr, 326 Crum Creek Ln, Newtown Square, Pa, 19073-0000  
 Naslund Markus S, Civic Arena Gate 9, Pittsburgh, Pa, 15219  
 Nasrallah Gregory F, 812 Stratford Drive, State College, Pa, 16801-4342  
 Nassan Samuel J Jr, 5744 Kentucky Ave, Pittsburgh, Pa, 15232  
 Nassar Suhil, 814 5th Street, Whitehall, Pa, 18052  
 Nassau Harvey B, 361 Camp Hill Rd, Fort Washington, Pa, 19034-0000  
 Nasser Ashley A, 2017 Wayne Ave, Scranton, Pa, 18508  
 Nasser Christina M, 2017 Wayne Avenue, Scranton, Pa, 18508  
 Nasser Joseph G, 2017 Wayne Avenue, Scranton, Pa, 18508  
 Nassir Mary Jean, 200 Foster Ave, Havertown, Pa, 19083  
 Nassir Mary Jean, 200 Foster Ave, Havertown, Pa, 19083-5406  
 Nast Steven A, 1307 Cowpath Road, Hatfield, Pa, 19440  
 Nastasiak Linda A, 308 W Nedro Ave, Philadelphia, Pa, 19120  
 Nat Benefit Corp, 110 Gabrattal, Horsham, Pa, 19044-0000  
 Natal Conchita, 1122 Plowshare Rd, Blue Bell, Pa, 19422  
 Natale Carol E, 3418 Brookview Rd, Philadelphia, Pa, 19154  
 Natale David, 415 S Union St, Kennett Square, Pa, 19348  
 Natale Frank M, 10 Weiss Av, Flourtown, Pa, 19031  
 Natale R A, 58 S Sycamore St, Clifton Heights, Pa, 19018  
 Natali Benvenuto, 4316 Cottman Av, Phila, Pa, 19135  
 Natalini Ann, 171 W College St, Apt 1, Canonsburg, Pa, 15317  
 Natalucci Margaret M, 2407 South Garnet Street, Philadelphia, Pa, 19145  
 Natarajan Padma C., 10037 Oakridge Dr, Wexford, Pa, 04/24-/194  
 Natarajan Vani M, 4519 Springfield Avenue, Apt 2, Philadelphia, Pa, 19143  
 Natas Philadelphia C, Mid-Atlantic Emmy Aw, 1007 Hawthorne Lane, Ft Washingt, Pa, 19034  
 Natavadee Steinhouse Md, 719 Rhawn Street, Philadelphia, Pa, 19111  
 Natera William Alberto, 4752 Mercer St, Philadelphia, Pa, 19137  
 Nathan Bess Rachel, 3238 Lenape Dr, Dresher, Pa, 19025-1804  
 Nathan C Laughrey Dmd, 103 Evans City Rd, Butler, Pa, 16001  
 Nathan James O Custodian, 3238 Lenape Dr, Dresher, Pa, 19025-1804  
 Nathan Kathleen A, 1614 Academy St, Scranton, Pa, 18504-2307  
 Nathan Virginia, 3501 Woodhaven Road, Phila, Pa, 19154  
 Nathan Vivet, 20951 Bardwell Ave, Queens Village, Ny, 11429-1837  
 Nathan Zimmerman Ta, Zimmerman's Furniture, 319 E Fulton St, Lancaster, Pa, 17602  
 Nathanson Madelaine, 4 E Germantown Pke, Plymouth Meeting, Pa, 19462  
 Nathanson Mar, 2401 Pennsylvania Ave Apt 10a9, Phila, Pa, 19130-0000  
 Nathanson Sidney, 1434 Meetinghouse Rd, Warminster, Pa, 18974  
 Nathional Prop Ana, 1818 Market St, Philadelphia, Pa, 19103-0000  
 Naticoke Ford Inc, 450 West Main St, Nanticoke, Pa, 18634-0000  
 Natil Recovery, 3144 Magee St, Philadelphia, Pa, 19149  
 Nation Judith A, 7331 N 21st St, Philadelphia, Pa, 19138-0000  
 National Association Of, Colleges And Employers, 62 Highland Avenue, Bethlehem, Pa, 18017-9085  
 National Association Of Alum, 1900 Arch St, Philadelphia, Pa, 19103  
 National Association Of Black, Po Box 41898, Philadelphia, Pa, 19101  
 National Association Of Postal, P.O.Box 8575, Philadelphia, Pa, 19101  
 National Auto Sprinkler, 8000 Corporate Drive, Landover, Md, 20785-2239  
 National Bank Of Greece, P.O.B. 7320, Philadelphia, Pa, 19101  
 National Benefit Corp., 110 Gibraltar Road, Horsham, Pa, 19644  
 National Benefit Managers Inc, Po Box 231, Wyncasboro, Pa, 17268  
 National Benefits Corp, 110 Gibraltar Rd Ste 116, Horsham, Pa, 19044-0000  
 National City, 116 Allegheny Center, Pittsburgh, Pa, 15278  
 National City, 116 Allegheny Center Mall, Pittsburgh, Pa, 15212  
 National City, 450 Racetrack Rd, Washington, Pa, 15301  
 National City, Harmony Road, Pittsburgh, Pa, 15237  
 National City Bank, 116 Allegheny Center Mall, Pittsburgh, Pa, 15212-5356  
 National City Banl, 909 Stanton Ave, Pittsburgh, Pa, 15209  
 National City Home Loan, 150 Allegheny Ctr, Pittsburgh, Pa, 15212  
 National City Ins Agency Of Pa, 103-105 Brilliant Ave, Aspinwall, Pa, 15215  
 National Claims Information System, Po Box 879, Bushkill, Pa, 18324  
 National Collection Services, 1218 Chestnut St, Philadelphia, Pa, 19107  
 National Community Bank Of Nj, P O Box 8135, Harrisburg, Pa, 17105  
 National Computer Systems, 300 Welsh Road, Horsham, Pa, 19044  
 National Congress For Pue, 577 Columbus Ave, New York, Ny, 10024-0000  
 National Contact Lens, 1510 Chestnut S, Philadelphia, Pa, 19102-0000  
 National Council For Urban P, 821 Liberty Avenue, Pittsburgh, Pa, 19027  
 National District, 90 Canal Center Plaza, Suite 510, Alexandria, Va, 22314  
 National Earth Products Inc., 245 Butler Ave., Lancaster, Pa, 17601-6311  
 National Elevator Industry Benefit Plans, 1st P.A. Banking Trust, P. O. Box 7558, Philadelphia, Pa, 09108  
 National Environmental Technologies Corp, Attn Jean R Wertman, Po Box 204, Telford, Pa, 18969-0204  
 National Federal Financial Inc, 200 Wyoming Ave, Scranton, Pa, 18503  
 National Fidelity Mortgage Corporat, Rn 40405155 Rev Ct Refund, C/O Mitchell L Morgan, 160 Clubhouse Rd, Kng Of Prussia, Pa, 19406-3307  
 National First Mortgage Corporation, Its Successors And Or Assigns Atima, Pittsburgh, Pa, 15241-7400  
 National Flag & Display Co. Inc., 42 East 20th Street, New York, Ny, 10003  
 National Forensic, 190 W Germantown Pike, Norristown, Pa, 19401  
 National Garages Inc, 48 S Main St, Wilkes Barre, Pa, 18701  
 National Grange, C/O David Hockenberry, 409a Route 88, Carmichaels, Pa, 15320  
 National Health Labs, 9880 Bustleton Ave, Philadelphia, Pa, 19115  
 National Healthcare Reso, Suite 400, Pittsburgh, Pa, 15212  
 National Healthcare Resources, 700 River Ave, Suite 400, Pittsburgh, Pa, 15212  
 National Home Life Assurance, Secure Care, Valley Forge, Pa, 19493  
 National Human Resources, 3333 Beverly Rd, Hoffman Estates, Il, 60179-0000  
 National Institution Of H, Po Box 360120, Patent Licensing, Pittsburgh, Pa, 15251  
 National Iron, 884 North Woodstock Street, Philadelphia, Pa, 19130  
 National Library Of China, Exchange, Baishiqiao 39, Beijing, Fc, 100081

- National Machine Inc, Rin 40374741 Rev Ct Refund, 2241 Industrial Dr, Connellsville, Pa, 15425-6181
- National Marketers Inc, 959 Carver St, Phila, Pa, 19124
- National Medical Assoc, Mid Atlantic Reg Ste 100, Norristown, Pa, 19401
- National Medical Imaging, 1903 05 S Broad St, Philadelphia, Pa, 19148
- National Medical Imaging, Po Box 7777-W6980, Philadelphia, Pa, 19170
- National Medical Services Inc, Po Box 820090, Philadelphia, Pa, 19182
- National Mine Service, P.O.Box 310, Indiana, Pa, 15701
- National Mine Service Inc, Box 310, Indiana, Pa, 15701
- National Mortgage Co, Po Box 4, Dingmans Ferry, Pa, 18328
- National Mutual Fire, Po Box 13958, Philadelphia, Pa, 19101
- National Org Of Legal Svcs Workers, 1107 12th St Ste 508, Altoona, Pa, 16601-3468
- National Phcy Servs, 2004 Wyoming Ave, Wyoming, Pa, 18644
- National Prescription, Po Box 7777, Allentown, Pa, 18175
- National Prescription Administrators In, Po Box 7777, Philadelphia, Pa, 19175-9215
- National Products Co Of Pennsylvania, 113 N 2nd St, Philadelphia, Pa, 19106-0000
- National Prop Analysts, 1804 Rittenhouse Sq, Philadelphia, Pa, 19103
- National Railways Of Mexico, Dept De Credito Y Cobranza, No 140 Mexico D F, Buenavista, Fc, 06358
- National Re Info Serv, Attn Erica, 100 Beecham Dr, Pittsburgh, Pa, 15205
- National Record Mart, 507 Forest Avenue, Carnegie, Pa, 15106-2873
- National Risk Management Inc, 2570 Blvd Of Generals, Norristown, Pa, 19403
- National Rolling Millsinc, Po Box 662, Paoli, Pa, 11/03-195
- National Safety Council, 53 East Lehigh St, Bethlehem, Pa, 18018-6006
- National Satellite Inc, 1051 County Line Rd, Huntingdon Valley, Pa, 19006-0000
- National Slovak Society, Attn David G Blazek President, The Usa, 2325 E Carson St, Pittsburgh, Pa, 15203-0000
- National Society Of Fund, Raising Executives, Pittsburgh, Pa, 15222
- National Steak & Poultry, 4 Country View Rd, Malvern, Pa, 19355-1408
- National Student Nurses A, East Holly Ave Box 56, Pitman, Nj, 08071-0056
- National Telephone Inc, Attn Richard Cohen, 107 S 8th St, Philadelphia, Pa, 19106
- National Utilities, Lily St, Saylorsburg, Pa, 18353
- National Westminster Bank, 190 S Warner Road, Wayne, Pa, 19087-0000
- National Wrestling Coaches, 1976 Auction Road, Manheim, Pa, 17545
- Nationals Inc, 1951 Shenango Valley Fwy, Suite 2 South, Hermitage, Pa, 16148
- Nations Banc Mort Corp Isaoa, Po Box 1675, Coraopolis, Pa, 15108-6903
- Nations Banc Mortgage Corp, Po Box 1675, Coraopolis, Pa, 15108
- Nations Banc Mtg Corp, Isaoa Atima, Po Box 1675, Coraopolis, Pa, 15108
- Nationwide, 920 A Harvest Drive, Blue Bell, Pa, 19422
- Nationwide, Box 708, Ellwood City, Pa, 16117
- Nationwide Adv, Listbill Payroll Po Box 182741, Columbus, Ch, 43218
- Nationwide Appraisal Service, P O Box 5952, P O Box 13650, Pittsburgh, Pa, 15243
- Nationwide Appraisal Services Corp, 363 Vanadium Rd, Pittsburgh, Pa, 15243
- Nationwide Car Sales, Attn Diane, Po Box 27, Nanticoke, Pa, 18634
- Nationwide Car Sales, Po Box 27, 200 East Front St, Nanticoke, Pa, 18634
- Nationwide Cellular Services, P.O. Box 7247-0227, Philadelphia, Pa, 19170-0227
- Nationwide Ins, 414 Commerce Drive Ste 100, Fort Washington, Pa, 19034
- Nationwide Insurance, 1000 Nationwide Dr, Harrisburg, Pa, 17110
- Nationwide Life Ins Co, P O Box 41731, Philadelphia, Pa, 19128
- Nationwide Mutual, Po Box 2655, Harrisburg Service Center, Harrisburg, Pa, 17105-2655
- Nationwide Mutual Fire Insurance Co, Po Box 13958, Philadelphia, Pa, 19101
- Nationwide Mutual Insurance Co., 5525 Park Center Circle, Dublin, Oh, 43017
- Nationwide Mutual Insurance Co., Csc Accounting, 5525 Parkcenter, Dublin, Oh, 43017
- Nationwide Recovery, P.O. Box 67015, Harrisburg, Pa, 17106-7015
- Natisha Evans, 727 N 16th Apt 3, Philadelphia, Pa, 19130
- Natishyn Louise A, 117 Brentwood Ave, Easton, Pa, 18045
- Natishyn Thomas A, 117 Brentwood Ave, Easton, Pa, 18045
- Natiss Kenneth S, 233 E 70th St, Su, New York, Ny, 10021
- Native American Outreach Coltn, Po Box 721, Lancaster, Pa, 17608-0000
- Natl Benefits Corp, 110 Gilbraltar Rd 116, Horsham, Pa, 19044
- Natl Group Mgmt Corp, 1218 Chestnut St, Philadelphia, Pa, 19107
- Natl Property Analys, 1804 Rittenhouse, Philadelphia, Pa, 19103-0000
- Natl Residential Nominee Svcs Inc, Fbo Executive Relocation Corp, 8010 Finch Road, Gibsonia, Pa, 15044
- Natl Steel Sales Office, 101 Bradford Rd, Ste 320, Wexford, Pa, 15090
- Natlee National, 126 Woodside Dr, Null, Grove City, Pa, 16127
- Natnl Fnc Svcs Corp, 1 World Financial Center, 200 Liberty St, New York, Ny, 10281-1003
- Natural Health Com Inc, Rin 40334970 Rev Ct Refund, 23 Allegheny Dr, Hollidaysburg, Pa, 16648-9235
- Nature, 345 Park Avenue South, New York, Ny, 10010
- Nature Publishing Group, Houndmills, Basingstoke, Hampshire, Uk, Rg216xs
- Natures Design Inc, Rin 40324425 Rev Ct Refund, 126 Beth Dr, Lansdale, Pa, 19446-5253
- Natures Table Management Company, 2550 Interstate Dr, Harrisburg, Pa, 17110
- Natwest Commercial, Nat Westminster Bk Usa, 60 Hampstead Ave, West Hempstead, Ny, 11552-0000
- Nau Candace, 197 E Dark Hollow Rd, Pipersville, Pa, 18947-9370
- Nau Elaine, 1771 Oxford Rd, Lewittown, Pa, 19057
- Naudus Krystine, 401 Eden Rd, Lancaster, Pa, 17601-4204
- Naugle Andrew, 102 Cllg La Rdg Vw, Latrobe, Pa, 15650
- Naugle Barrett Tracie L, 63 Hampshire Road, Sinking Spring, Pa, 19608
- Naugle Karen, 1338 Prospect St, York, Pa, 17403
- Naugle Pauline E, Route 61 South, Sunbury, Pa, 17801
- Naugle Randall, 2885 Coldsprings Road, Orrtanna, Pa, 17353
- Naulty Ruth E, 4907 N Lawrence St, Philadelphia, Pa, 19120-3815
- Nauta Laura, 325 S 43rd St, Philadelphia, Pa, 19104
- Navage John G, 603 Darlington Rd, Beaver Falls, Pa, 15010
- Naval Medical Clinic, Naval Base Bldg 133, Philadelphia, Pa, 19112-0000
- Navanjo Francisco R, 196 Summer St, Somerville, Pa, 15864
- Navarcli Henry O, 6602 Smithfield St, Mckeesport, Pa, 15135
- Navarra Antolina, 31 Klina Road, Marietta, Pa, 17547
- Navarrete Olga, 811 McClellan St, Philadelphia, Pa, 19148
- Navarro Geneva &, Rr 1 Box 79a, Dalton, Pa, 18414
- Navarro Hipolito Jr, 720-D Colony Dr., York, Pa, 17404
- Navarro Juan, 7263 Bradford St, Philadelphia, Pa, 19149-1304
- Navarro Nicolas Reyes, 43 Garden Ct Apt 7, Lancaster, Pa, 17602-4342
- Navedo Mariluz, 633 Court Street, Reading, Pa, 19601-4316
- Navickas Frances, Briarleaf, 252 Belmont Ave, Doylestown, Pa, 18901
- Navicp, 700 Robbins Ave, Base Communications Ofc, Philadelphia, Pa, 19111
- Navicp Philadelphia, 700 Robbins Ave, Base Communications Ofc, Philadelphia, Pa, 19111
- Navigator Financial Mgmt, Ta John M, 10 N State St, Newtown, Pa, 18940
- Naviglia Michael L, 374 B Ridge Rd, Natrona Heights, Pa, 15065
- Navilliat Joseph C Est, Michael J Witherel Esq, Witherel & Kovacic, 966 Perry Hwy, Pgh, Pa, 15237
- Navilliat Plumbing Co, 1613 Andrew St, Pgh, Pa, 15222
- Navitsky William G, 125 N Emerick St, Shenandoah, Pa, 17976-0000
- Navl Sea Logistic Cntr, Attn Robin Wilt, P O Box 2060, Mechanicsburg, Pa, 17055
- Navo Domenico, 1730 Memphis Street, Philadelphia, Pa, 19125
- Navy Ships Parts Control Cntr, Po Box 2020, Mechanicsburg, Pa, 17055
- Nawarynski Stefania, 28 Delft Dr, Holland, Pa, 18966
- Nawrocki Allen, Rd1 Pse, Gouldsboro, Pa, 18424
- Nawrocki Stella, C/O Jane Liby, 588 Blessing St, Pittsburgh, Pa, 15213
- Nayak Rajeev, 33 Mulligan Drive, Bernville, Pa, 19506
- Nayan C Shah Md, 79 Dundaff St, Carbondale, Pa, 18407
- Nayar Sudha, 110 Tanglewood Dr, Mc Murray, Pa, 15317
- Nayduch Michael, 3rd Floor Apt, 346 N 6th St, Allentown, Pa, 18102-3314
- Naylor Eileen T, 1741 Mine Line Road, Easton, Pa, 18045
- Naylor James L, 101-103 Fairfield Ave, Johnstown, Pa, 15906
- Naylor Karen S, 872 Deer Crossing, West Chester, Pa, 19382
- Naylor Lizabeth M, 204 S Williamson Rd, Blossburg, Pa, 16912
- Naylor Mary L, Dln 001001324508 Rev Refund, 36 Oak Knoll Dr, Berwyn, Pa, 19312
- Naylor Robert M Jr, 1741 Mine Line Road, Easton, Pa, 18045
- Naylor Steven A, 101-103 Fairfield Ave, Johnstown, Pa, 15906
- Nazareth Anes Assoc, Suite 201, 2701 Holme Ave, Phila, Pa, 19152
- Nazareth Building Blocks Co, 751 Nazareth Pike, Nazareth, Pa, 18064-0000
- Nazareth Hospital Assoc, Po Box 7780-3037, Philadelphia, Pa, 19182
- Nazareth Cardiology, 2601 Holmes Avenue, Phmcy B Op Rm, Philadelphia, Pa, 19152
- Nazario Abner I, 5038 N 8th St, Phila, Pa, 19120
- Nazario Edel, 148 Broadview Court, Coatesville, Pa, 19320
- Nazario Enrique, 3224 A St, Phila, Pa, 19134-2205
- Nazario Enrique, 3224 A Street, Philadelphia, Pa, 19134-2205
- Nazire David, 5644 Stanton Ave, Pittsburgh, Pa, 15206
- Nazmack Thomas B, 355 Butter Rd, York, Pa, 17404
- Nazub Software Inc, Rin 40368016 Rev Ct Refund, 1121 Titan Street, Philadelphia, Pa, 19147-5001
- Nbaca, 7184 Ogontz Avenue #412, Philidelphia, Pa, 19138-2040
- Nbc Retirement Plan, 1400 Morris Dr, For The Benefit Of, Joshua J Lindroos, Wayne, Pa, 19087
- Nbi Emerg Room Dept, Po Box 13700 0135, Philadelphia, Pa, 19191
- Nbi Medical Ctr Emergency, Po Box 137000135, Philadelphia, Pa, 19191-0001
- Nbimc Emergency Room, P O Box 13700-0135, Philadelphia, Pa, 19191
- Nc Wildlife Resources Commissi, 322 Chapanoke Road, Raleigh, Nc, 27603
- Ncar Tap 2001, P.O. Box 3000, 1850 Table Mesa Dr, Boulder, Co, 80307
- Ncas Pennsylvania, Dept 778974, Harrisburg, Pa, 17177-8974
- Ncb Management Se, 3325 Street Rd Bldg 4, Bensalem, Pa, 19020
- Nco, 515 Pennsylvania Ave, Fort Washington, Pa, 19034
- Nco, Po Box 7601, Fort Washington, Pa, 19034-0000
- Nco, Po Box 8547, Philadelphia, Pa, 19101
- Nco Alpine Medi, 100 Constitution A, Upper Darby, Pa, 19082
- Nco Benefit System, 515 Pennsylvania Ave, Fort Washington, Pa, 19034
- Nco Benefits Systems, Po Box 7601, Fort Washington, Pa, 19034
- Nco Fin Sys, 100 Constitution A, Upper Darby, Pa, 19082
- Nco Financial, P O Box 41457, Philadelphia, Pa, 19101
- Nco Illumin, 515 Pennsylvania Ave, Act 911000961, Fort Washington, Pa, 19034
- Nco Kettering Aneth Assn, Po Box 41466, Philadelphia, Pa, 19101
- Nco Yardmore Em, 100 Constitution Ave, Upper Darby, Pa, 19082
- Ncofinancial Systems Inc, 515 Pennsylvania Ave, Fort Washington, Pa, 19034
- Ncp Financial Collection, P O Box 7627, Ft Washington, Pa, 19034
- Ncr Argentina Sa, Av Corrientes 1615, Capital Federal, Argentina Na 00001, Pa, 19192
- Ncs Healthcare, 3000 S Quenn St, Dallastown, Pa, 17313
- Ncs Healthcare Of Dallastown, 3000 S Queens St, Dallastown, Pa, 17313
- Ncs Industries, 2255 E Wyandotte Rd, Willow Grove, Pa, 19090
- Ncs Mobile Diagnostics, 5425 Fair Oaks St, Pittsburgh, Pa, 15217-1055
- Nesl Acct L 193, 423 Main Capitol, Harrisburg, Pa, 17120
- Ndini Marius, Marius Ndini, 217 Foulke Rd, Springfield, Pa, 19064-1106
- Nduom Papa W, 6512 Dearborn Dr, Falls Church, Va, 22044
- Ne Cable Tv Attn Bob Moisey, 217 E 9th St, Hazleton, Pa, 18201
- Ne Inc Phyamerica Prac Svcs Of, Coastal Emer Phys Of Edenberg, Po Box 13700 1411, Philadelphia, Pa, 17191
- Ne Inc Phyamerica Prac Svcs Of, Po Box 13700 1411, Philadelphia, Pa, 19191
- Ne Med Ctr, 18951 Memorial Norhum, Reading, Pa, 19611
- Nead B Y, 1351 Baldwin St, Williamsport, Pa, 17701
- Neaffer Myrven Iv, Rr5 Box 3590, Altoona, Pa, 16601
- Neal Ethel, 406 N Salford, Philadelphia, Pa, 19114
- Neal Grace, Apt 520 B2 Knight Bridge Ct, Andalusia, Pa, 19020-0000
- Neal J Lakits, Sturman-Larkin Ford Inc, 159 Mt Vernon Drive, Mckeesport, Pa, 15135-3043
- Neal James D, Rr 1 Box 185, Clarksville, Pa, 15322
- Neal Jessica A, 319 Fairview Ave, Apt-9, Waynesboro, Pa, 17268
- Neal Karen Ann Ms., 2992 Chatham Street, Philadelphia, Pa, 19134
- Neal Kenneth R, C/O Deposit Ops, 41 N Main St, Carbondale, Pa, 18407-2357
- Neal Lisa, 28 S Seventh St, Allstate, Duquesne, Pa, 15110
- Neal Lisa, 28 S Seventh St, The Credit Bureau In, Duquesne, Pa, 15110
- Neal Michael Sr P, Dln 007002272440 Rev Refund, 94 Allison Ave, Washington, Pa, 15301
- Neal Robert B, Apt 520 B2 Knight Bridge Ct, Andalusia, Pa, 19020-0000
- Neal Ronald J, Kinder Park, Mid Rise Apts Bldg 2, 1855 Constitution Ave #409, Woodlyn, Pa, 19094-1428
- Neal Trennon, 28 S Seventh St, Allstate, Duquesne, Pa, 15110
- Neal Trennon, 28 S Seventh St, The Credit Bureau In, Duquesne, Pa, 15110
- Neally William, 3716 N 15th St, Philadelphia, Pa, 19140-3602
- Nealo William J, 500 Sarah Dr, Cranberry Township, Pa, 16066
- Nealon William, 500 Sarah Drive, Cranberry Twp, Pa, 16066-5662
- Nearly Frederick G, Po Box 78, Clifford, Pa, 18413
- Neary Penco, C/O Corestates Bank N A, 530 Walnut Street, First Floor, Philadelphia, Pa, 19106-3621
- Neary Penco, C/O First Union Natl Bank, Institutional Cust Grp Pa 4945, 123 S Broad St, Philadelphia, Pa, 19109
- Neary Steven, 2020 Little Elk Creek Rd, Oxford, Pa, 19363
- Neary William J, Hold Due To Return Mail, Po Box 312, Tilghman, Md, 21671-0312

Neborak Betty, Erelhare Road Rd 1, Pottstown, Pa, 19464  
 Neborak John, Erelhare Road Rd 1, Pottstown, Pa, 19464  
 Neighborhood Barber Shop, 2 Sunny Lane, Hershey, Pa, 17033  
 Nebrat Marat, 482 Oak Ave Apt 58, Elkins Park, Pa, 19027  
 Nebzdoski Henry J, Hcr Box #42a, Pleasant Mt, Pa, 18453-0000  
 Nechetsky Mary, N Butler St, Mcadoo, Pa, 18237  
 Neckerauer John R, Box 146 Rd 2, Acme, Pa, 15610-0146  
 Neckerouer John R Jr, Rr 1 Box 185f, Vanderbilt, Pa, 15486-9527  
 Neckowicz John, 1428 Pine Street, Norristown, Pa, 19401-3211  
 Neclerio Jennifer, 209 Meetinghouse Ln, Phoenixville, Pa, 19460  
 Neclerio John, 209 Meetinghouse Ln, Phoenixville, Pa, 19460  
 Necowitz Bernard, C/O Beneficial Bank, Po Box 40058, Phila, Pa, 19106  
 Necta Golf Tournament, Qvc Asm Inc Studio Park, West Chester, Pa, 19380  
 Neczyzpor Anthony, Indian Falls Corp Ctr, Po Box 720, Conshohocken, Pa, 19428  
 Nedd Latia S, Dln 007001004311 Rev Refund, A, 6341 Morton St, Philadelphia, Pa, 19144  
 Nedimyer Karen A, Box 820, Rr 2, Altoona, Pa, 16601-9657  
 Nedrow David, 3 Main St, Dunbar, Pa, 15431  
 Nedunselian R N, Apt B17, 147 35 38th Ave, Flushing Ny, Ny, 11354-0000  
 Need William C, 20740 Barrons Rd S, Stewartstown, Pa, 17363-7619  
 Needham Louise, 9214 Jackson St, Philadelphia, Pa, 19114  
 Needham Patricia, 2724 Homestead Duquesne R, Munhall, Pa, 15120  
 Needleman Matilda K, 3900 Ford Rd Apt 10d, Philadelphia, Pa, 19131-2015  
 Needy Mary L, 5969 Molly Pitcher Hwy, Chambersburg, Pa, 17201-9261  
 Neel Geraldine M, 9484 Magellan Drive, Mccandless, Pittsburgh, Pa, 15237  
 Neelakanta Krishnaswami, 2758 Baum Blvd, Apt #7f, Pittsburgh, Pa, 08/18-194  
 Neeld Paula N, 8012 Woodside Dr, Morrisville, Pa, 19067-5227  
 Neeley Bridget, 506 Brookhurst Ave, Narberth, Pa, 19072-1517  
 Neely Betty Jane, Po Box 37, New Freedom, Pa, 17349-0037  
 Neely Betty Jane Cust, Po Box 37, New Freedom, Pa, 17349-0037  
 Neely Designer Vehicles L, 158 Keystone Rd, Po Box 232, Telford, Pa, 18969  
 Neely Edward B, 1306 Ninevah Rd, Knox, Pa, 16232  
 Neely Gerald G, Po Box 37, New Freedom, Pa, 17349-0037  
 Neely Janette L, 59 N East Street, Carlisle, Pa, 17013-2504  
 Neely Jean C, 323 N Front St, Harrisburg, Pa, 17101-1203  
 Neely John R, Po Box 37, New Freedom, Pa, 17349-0037  
 Neely Mary K, General Delivery, Uniontown, Pa, 15401  
 Neely Sandra D, 59 N East Street, Carlisle, Pa, 17013-2504  
 Neely Sean, 109 E Central Ave, Bangor, Pa, 18013-2221  
 Neely Stephen T, 2612 Furlong Rd, Doylestown, Pa, 18901  
 Neely William, 1546 Mcdaniel Drive, W Chester, Pa, 19380  
 Neenan Mary J, 127 Juniper Street, Cornwall, Pa, 17016  
 Neeper Robert T, 108 Oakwood Road, Washington, Pa, 15317  
 Neer Sanford J, 2110 Warren Way, Defense Depot, Pa, 17050  
 Neff Aaron R, 116 East 4th Street, Apartment 2, Erie, Pa, 16507  
 Neff Colette A, 164 Bosc Ct, Telford, Pa, 18969  
 Neff Earl M, 17 Dowell St, Slatington Pa 18080-1408, Slatington, Pa, 18080-1408  
 Neff Jack H Dmd, 700 Spruce St Ste 305, Philadelphia, Pa, 19106-4023  
 Neff Jacquelin, 1175 Thomas Ave, Pittsburgh, Pa, 15236  
 Neff Kate, C/O Mervin M Wilf, 2200 Packard Bldg, Philadelphia, Pa, 19102-0000  
 Neff Kathryn B, Po Box 5093, Lancaster, Pa, 17606  
 Neff L Delmar &/Or Nancy J, 63 Christiana Pike, Christiana, Pa, 17509-9708  
 Neff Lillian E, 565 Watford La, Berwyn, Pa, 19312  
 Neff Mark H, 306 West Pike St, Apt 2, Houston, Pa, 15342  
 Neff Michael L, Po Box 36, Beech Creek, Pa, 16822  
 Neff Paul, C/O Keystone Brokerage, 110 W 4th St, Williamsport, Pa, 17701  
 Neff Randy R, Lesley A Neff And, Akzo-Matts Auto Body, P O Box 92, Westover, Pa, 16692-0092  
 Neff Russ, 136carousel Circle, New Britain, Pa, 18901  
 Neff Shannon N, 3851 Sharon Ct, Collegeville, Pa, 19426  
 Nefferdorf William Sandra, 18th & Anch St., Philadelphia, Pa, 19103  
 Negley Glenn L, Dln 007000094001 Rev Rebate, Apt 2b, 2000 Arlington Ave, Pittsburgh, Pa, 15210-1965  
 Negley Leroy L, 4 Mattone Court, Cheswick, Pa, 15024-1036  
 Negretti Anna, 610 A Vine, Berwick, Pa, 18603  
 Negro Educational Emergency D, 425 6th Avenue Suite 2880, Pittsburgh, Pa, 15206  
 Negro L Anthony, C/O Paul N Barna Jr, 709 Mckean Ave, Donora, Pa, 15033-1060  
 Negro Lewis, C/O Paul N Barna Jr, 709 Mckean Ave, Donora, Pa, 15033-1060  
 Negron Brothers Corporati, 1601 N 6th St, Phila, Pa, 19122  
 Negron Luis, 530 West 16th, Erie, Pa, 16502  
 Negron Michelle, 6716 Sylvester Street, Philadelphia, Pa, 19149  
 Negron Victor M, 2111 Germantown Ave, Philadelphia, Pa, 19122-0000  
 Negrotti Joseph, 610 A Vine, Berwick, Pa, 18603  
 Negtech Ltd, 223 Chestnut St, West Reading, Pa, 19611  
 Neher Winfred A, 2312 Herb Rd, Temple, Pa, 19560  
 Nehf Dorine B, 919 Gordon, Allentown, Pa, 18100  
 Nei Health Benefits, P.O. Box 477, Newton Square, Pa, 19073  
 Neideck William, 596 Farmhouse Ln, Hummelstown, Pa, 17036  
 Neiderer Michael G, 160 Baugher Dr, Hanover, Pa, 17331  
 Neidhammer Stanley R, 546 Hummel St, Lemoyne, Pa, 17043-1826  
 Neidich Patricia, 29 Scarlet Ave, Aston, Pa, 19014  
 Neidig Inez, 798 W Edmond St, Box 90, Williamsburg, Pa, 16693-0090  
 Neidig Thomas Jr O, Dln 007000040472 Rev Rebate, 9, 224 Fifth Street, Port Royal, Pa, 17082-9513  
 Neidinger Evelyn L, 440 W Sedgwick St, Philadelphia, Pa, 19119  
 Neidinger Joseph G, 440 W Sedgwick St, Philadelphia, Pa, 19119  
 Neiditch Evelyn R, 7800 Bustleton Ave, Philadelphia, Pa, 19152  
 Neidrick Joseph M, 507 Cameron Dr, Slippery Rock, Pa, 16057  
 Neighborcare Home Med Equip Of, 9070 Junction Dr, Annapolis Junct, Md, 20701  
 Neighborcare Pharmacy, 801 Ridge Pike, Lafayette Hill, Pa, 19444-0000  
 Neighborcare York, 1803 Mount Rose Ave A 4, York, Pa, 17403  
 Neighborhood Grocery, Barbara Montgomery, 238 Muench St, Harrisburg, Pa, 17110  
 Neihart Clyde, 6129 Blue Bird Av, Harrisburg, Pa, 17112-2310  
 Neihp, Po Box 477, Newtown Square, Pa, 19071  
 Neil Anthony, 10490 Mountain Rd, Orrstown, Pa, 17244-9650  
 Neil G Dymond, 6235 5th Avenue, A7, Pittsburgh, Pa, 15232  
 Neil Hollabaugh, 32 High St, Biglerville, Pa, 17307  
 Neil Joseph E, 609 Bute Rd, Uniontown, Pa, 15401-9607  
 Neill Tina, 3557 Acola Road, Collegeville, Pa, 19426  
 Neilson E C, C/O Timothy Neilson, Havertown, Pa, 19083  
 Neilson Harry R Jr, Mr., C/O Joseph Roskos, P.O. Box A, Wayne, Pa, 19087  
 Neiman, 1140 Locust Grove Road, York, Pa, 17402  
 Neiman Dorothy E, 60 S Reading Ave, Boyertown, Pa, 19512  
 Neiman Ken, 524 S 6th St, Reading, Pa, 19602  
 Neiman Marirose M, 117 Caradinal Lane, Lake Ariel, Pa, 18436  
 Neiman Mary, Dln 991201064355 Rev Refund, Co Ej Quinn 1430, Land Title Bldg, Philadelphia, Pa, 19110  
 Neiman Maurice S, 136 Garden Rd, Oreland, Pa, 19075-0000  
 Neiman Yvonne, Suite 3a, Yardley Crist Mill, Yardley, Pa, 19067  
 Neims Mary E, 3331 Street Road, Greenwood Square 2, Ste 130, Bensalem, Pa, 19020  
 Neirotti Milissa A, 113 Burgess Ave, Morrisville, Pa, 19067-2015  
 Neishaboori Azin, 201 C Whitecourse, University Park, Pa, 16802  
 Nejako David, 838 Monticello Place, Lansdale, Pa, 19446  
 Nejame Jennifer, 1730 Pine St, 3fr 4fr, Philadelphia, Pa, 19103  
 Nejberger Tina Marie, 7236 Isle Dr, Port Richey, Fl, 34668-5727  
 Neldner Judith, 210 Whispering Pine Dr, West Chester, Pa, 19380-0000  
 Nelgrove Michael D, 1063 Jenkintown Rd, Jenkintown, Pa, 19046  
 Nelis Ridget, 2129 Spring St, West Lawn, Pa, 19609  
 Nelken Nina R, 1030 Sorrel Rd., Huntington Valley, Pa, 19006  
 Nellie Cianfrani Or Josephine De, 320 W Front St, C O, Media, Pa, 19063  
 Nellie Gasnier, 543 Bigelow St, Mary Kicz Exe, Pittsburg, Pa, 15207  
 Nellie Golinos, 94 Chapel, Pittston, Pa, 18640-2206  
 Nellie S Chldrn Wear, Ta Nellie N, 2913 N 5 St Flr 1, Philadelphia, Pa, 19133  
 Nelligan Lola M, 1634 S Braddock Ave, Pittsburg, Pa, 15218  
 Nelson Norman, 43 Willow Crossing Road, Greensburg, Pa, 15601  
 Nelms John, 1115 Foxhill Dr, Monroeville, Pa, 15146  
 Nelms Latonia R, 140 W North St, Carlisle, Pa, 17013  
 Nelms Mark, 14 Lmguiau Dr, Thornton, Pa, 19373  
 Nelms Rahdy R, 747 S Marvine St, Philadelphia, Pa, 19147  
 Nelray Farms, 152 Flanagan Road, Richland, Pa, 17087  
 Nelson Alice J, Po Box 963, Philadelphia, Pa, 19105-0963  
 Nelson Associates Inc, 3369 Progress Dr, Bensalem, Pa, 19020  
 Nelson B, Po Box 508, Spring House, Pa, 19477  
 Nelson Barbara B, 3601 Conshohocken Ave, 434, Philadelphia, Pa, 19131-5344  
 Nelson Barbara E, 2765 Haymeadow Dr, York, Pa, 17402  
 Nelson Beatrice, 7600 Roosevelt Blvd, Philadelphia, Pa, 19152-4134  
 Nelson Beatrice R, 7600 Roosevelt Blvd, Apt 304, Philadelphia, Pa, 19152  
 Nelson Betty L, 10 Harbison Ave, Masontown, Pa, 15461  
 Nelson Bettye Lou Custodian, 2914 Cascade St, Erie, Pa, 16508-1510  
 Nelson Carl, 5721 Morris St, Apt 408, Philadelphia, Pa, 19144  
 Nelson Carnelia, 369 Gwynedd Ave, Penllyn, Pa, 19422-1038  
 Nelson Carolyn, 3101 Perrysville Ave, Pittsburgh, Pa, 15214  
 Nelson Carolyn J, 1027 W Thompson Street, Philadelphia, Pa, 19122-4117  
 Nelson Catherine, 114 Osborne St, Glen Ridge, Nj, 07028-2420  
 Nelson Cleopatra, 201 Holland Ave, Ardmore, Pa, 19003-1213  
 Nelson Connie, C/O Weaver Associates, One Bala Plazasuite 212, Bala Cynwyd Pa., Pa, 19004-3108  
 Nelson Craig M, 45 Italy Street, Mocanaqua, Pa, 18655  
 Nelson Cyrus, 150 Cumberland Rd, Glendale, Pa, 91202  
 Nelson David, 1820 Briggs St, Harrisburg, Pa, 17103-153  
 Nelson David, 99 S Lansdown Ave, Lansdowne, Pa, 19050  
 Nelson Deaisha, 218 Fairton Millville Rd, Fairton, Nj, 08320  
 Nelson Donald, 99 Lansdown Ave Apt C, Lansdown, Pa, 19050  
 Nelson Douglas R, 242 Lafayette Ave, Collingdale, Pa, 19023  
 Nelson Edward F, 1912 Polo Run Dr, Morrisville, Pa, 19067  
 Nelson Elizabeth, 1314 Lake St, Pittsburgh, Pa, 15233-0000  
 Nelson Elizabeth, 6021 Christian St, Philadelphia, Pa, 19144  
 Nelson Elizabeth Estat, 225 Macdade Blvd, Collingdale, Pa, 19023-0000  
 Nelson Ethel M, 303 Llewellyn Rd, Ambler, Pa, 19002  
 Nelson Francis, 2712 Plum St, Erie, Pa, 16508-3232  
 Nelson George, Rr 1 Box 247, Carmichaels, Pa, 15320  
 Nelson George Jr, 5101 Griscom St, Philadelphia, Pa, 19124-1905  
 Nelson George S, 303 Llewellyn Rd, Ambler, Pa, 19002  
 Nelson Gina M, 520 Marcel Dr, Harrisburg, Pa, 17109-1013  
 Nelson Hattie, 236 N Edgewood St, Philadelphia, Pa, 19139  
 Nelson James T, 5675 Applebutter Hill Rd, Coopersburg, Pa, 18036-0000  
 Nelson Janet R, 503 S 7th St, (Rear), Lebanon, Pa, 17042  
 Nelson Jerrold M, Rr1 Box 175a, Tannersville, Pa, 18372  
 Nelson Jerry, 2 Devon Rd, Malvern, Pa, 19355  
 Nelson Kenneth R, P O Box 215, Beaver, Pa, 15009  
 Nelson Klara, 366 Gross St, Pittsburgh, Pa, 15224-2235  
 Nelson Laina M, 3305sterlingrd, Yardley, Pa, 19067-0000  
 Nelson Larry R, 1831 Wright St Apt#2, Wilkinton, Pa, 15221  
 Nelson Leon, 3901 Market St Apt 1501, University Sq, Philadelphia, Pa, 19104-0000  
 Nelson Leslie, 901 Merion Ave Apt C, Bryn Mawr, Pa, 19010-2895  
 Nelson Linda, 38 Paxson Lane, Langhorne, Pa, 19047  
 Nelson Lori, 5549 Germantown Ave, Philadelphia, Pa, 19144  
 Nelson Lucas, 1300 Fayette St, 241 Clark, Conshohocken, Pa, 19428  
 Nelson Lucinda, 2846 N Park Ave., Phila, Pa, 19133  
 Nelson Marc K, 633 Rittenhouse Street B112, Philadelphia, Pa, 19144  
 Nelson Marc Kenyana, 6803 Emlen St, Apt #405, Philadelphia, Pa, 19119  
 Nelson Margaret, 416 Flower, Chester, Pa, 19013-3152  
 Nelson Marilyn, 39 Edgewood Lane Extensio, Mansfield Center, Ct, 06250  
 Nelson Marilyn, 473 Cooper Drive, Warminster, Pa, 18974-0000  
 Nelson Mary, 325 N 61st St, Philadelphia, Pa, 19139-1148  
 Nelson Mary Louise, 2447 Red Oak Drive, Pittsburgh, Pa, 15220  
 Nelson Miles B T, 1262 Glasgow Rd, Ft Worth, Tx, 76134-1644  
 Nelson Patricia A, Apt B-1022, 600 W Harvey St, Philadelphia, Pa, 19144  
 Nelson Rhonda, 1820 Briggs St, Harrisburg, Pa, 17103-1530  
 Nelson Robert, 3305 Indian Queen Ln, Philadelphia, Pa, 19129-1519  
 Nelson Robert, 68 E St Mary's Road, Wilkes Barre, Pa, 18702  
 Nelson Roger L, 7 Votech Dr #8d, Oil City, Pa, 16301  
 Nelson Rosa M, 644 South 59th Street, Philadelphia, Pa, 19143-2433  
 Nelson Sara, 25 Log Pond Dr, Horshan, Pa, 19044-1905  
 Nelson Scott J, 3254 Crystal Valley Ct, Holland, Mi, 49424-8509  
 Nelson Steven, 1512 Spruce St, 151, Philadelphia, Pa, 19102-0000  
 Nelson Thomas, 1848 State Route 49 W, Ulysses, Pa, 16948-9374  
 Nelson Thomas O, 2914 Cascade St, Erie, Pa, 16508-1510  
 Nelson Timothy P, 117main St, Apt#2, E Greenville, Pa, 18041  
 Nelson Victor H, 724 Stein Lane, Lewisburg, Pa, 17837  
 Nelson William, Po Box 377, Leola, Pa, 01/08-/194  
 Nelson Yves G, 308 E Roosevelt Blvd, Philadelphia, Pa, 19120  
 Nelson Yvette, 3021 Ashlyn St, Pittsburgh, Pa, 15204  
 Neme Albert R, 453 Wilson Ave, Beaver, Pa, 15009

- Nemec Rose M, 414 Venarrog, Philadelphia, Pa, 19140  
 Nemerofsky Harry, U A Dtd 05 18 90, 1001 City Ave Apt Ec707, Wynnewood, Pa, 19096-3912  
 Nemerovsky Boris, 8 Vance Circle, Feasterville, Pa, 19053  
 Nemerovsky Irina, 8 Vance Circle, Feasterville, Pa, 19053  
 Nemerson Yale, 120 East 8th Street Apt., New York, Ny, 10128  
 Nemerson Yale, 145 Nassau St #10c, New York, Ny, 10038  
 Nemesh Walter Est, John H Broujos, Broujos & Gilroy, 4 N Hanover St, Carlisle, Pa, 17013  
 Nemeth Arnold, 201 Creek Rd, Kutztown, Pa, 19530  
 Nemicolon Woodlands Resort, Rte 40 E, Farmington, Pa, 15437-0000  
 Nemiroff Mellen And Assoc, Po Box 7780 4345, Philadelphia, Pa, 19182-0001  
 Nemmers J, 1717 Arch Street, Philadelphia, Pa, 19103  
 Nemo John Jr, 7117 Ditman St, Phila, Pa, 19135-1210  
 Nemo Laura, 7117 Ditman St, Phila, Pa, 19135-1210  
 Nemours Childrens Clinic Wi, 833 Chestnut St., Philadelphia, Pa, 19107  
 Nemours Childrens Hospital, Billing 1650 Prudential Dr Su, Jacksonville, Fl, 32207  
 Nemrod Hank, 107 Highland Ave, Bala Cynwyd, Pa, 19004-0000  
 Nemrod Jason, 107 Highland Ave, Bala Cynwyd, Pa, 19004-0000  
 Nemser Barbara F, Cabin Road Rd 1, Cresco, Pa, 00000-0000  
 Nen Life Science Prod In, Po Box 360072, Pittsburgh, Pa, 15219  
 Nensiscu Vasile, Dln 007001255056 Rev Refund, 6071a Durham Road, Pipersville, Pa, 18947  
 Neo Philadelphia Orthopedic, 6521 E Roosevelt Blvd, Philadelphia, Pa, 19149  
 Neoheime Helen A, R 3, Fleetwood, Pa, 19522  
 Neonatology Assoc Of Lanc, 2nd Fl, 439 N Duke St, Lancaster, Pa, 17602-4905  
 Neonatology Assoc Of Lanc, 405 N Duke St, Lancaster, Pa, 17602-0000  
 Neopolithan Michael F, Mass R, 6342 Rising Sun Ave, Philadelphia, Pa, 19111-5630  
 Neoterinc Inc, 412 Chestnut Road, Hatboro, Pa, 19040  
 Nepa Dominic D, And Ken's Car Care Center, 131 Front St, Portage, Pa, 15946-6734  
 Nephrology Asso Of N Central F, 4423 Nw 6th Place, Ste A, Gainesville, Fl, 32605  
 Neppach William, 4418 Penn Ave, Pittsburgh Pa 15224-1312, Pittsburgh, Pa, 15224-1312  
 Nereida Rodriguez, 537 Fremont St, Lancaster, Pa, 17603  
 Nerenberg Gloria A, 4 N 31st St Paxtang, Harrisburg, Pa, 17111-1620  
 Neri Carmen B., 216 Paul Avenue, Syracuse, Ny, 13206  
 Nerney Geraldine, 7c Limewood Ave, Branford, Ct, 06405  
 Nero Oliver, 1605 W Nedro, Philadelphia, Pa, 19141  
 Nero Peter, 202 Hidden Acres Ln, Media, Pa, 19063  
 Nerz-Stormes Maryellen, 226 Old Eagle School, Strafford, Pa, 19087  
 Nesbit Ruth A, 5421 Wolfe Dr, Pittsburgh, Pa, 15236-3235  
 Nesbitt Abram Iii, 1400 Mellon Bank Building, Wilkes Barre, Pa, 18701-0000  
 Nesbitt Agnes Elizabe, Dr John Nesbitt Waddeth, 14805 Pelley Levese Rd, Allentown, Pa, 18104-0000  
 Nesbitt Joshua A, 423 Victoria Street, West Mifflin, Pa, 15122  
 Nesbitt Laurie G, Po Box 6425, Lancaster, Pa, 17607  
 Nesbitt Samuel, P.O. Box 237, Skytop, Pa, 18357  
 Nesbitt Thomas, 1514 N Redfield St, Philadelphia, Pa, 19151  
 Nesbitt Willie, 1300 Chicago St, Pittsburgh, Pa, 15214-2426  
 Nescopeck Community Ambulance Associates, Po Box 207, Allentown, Pa, 18105  
 Nese Gregg, 2525 Greensburg Pike, Pittsburgh, Pa, 15221  
 Nese Guy, 502 Cavitt Ave, Trafford, Pa, 15085  
 Nesgoda Edward, 238 Sanderson St, Pottsville, Pa, 17901  
 Neshaminy Auto Body, 633 Bath St, Bristol, Pa, 19007-3501  
 Neshaminy Class Of 1968, C/O Marie Jefferys, 951 Walsh Ave, Langhorne, Pa, 19047-2771  
 Nesmith Bernard N, 435 N Daggett St, Philadelphia, Pa, 19151  
 Nesmith Crystal M, 8013 Forest Ave, Philadelphia, Pa, 19150  
 Nesmith Dakita, 615 Woodlawn Street, Philadelphia, Pa, 19144-1317  
 Nesmith Timothy, Po Box 2245, Southeastern, Pa, 19399  
 Nesmith Wayne, 6971 Forrest Ave, Philadelphia, Pa, 19138  
 Nesper James A, 30 Pinecrest Dr, Indiana, Pa, 15701-0000  
 Ness Tina M, 75 North Liverpool St Apt E, Manchester, Pa, 17345  
 Nessinger Mike, 44 Lincoln Ave, Reinholds, Pa, 17569-9495  
 Nestel Harriet, 330 W Johnston St, Philadelphia, Pa, 19144-3107  
 Nester Betty L, 122 Penn St, Lenhartsville, Pa, 19534-1824  
 Nester Catherine, 24 Marion Circle, Throop, Pa, 18447  
 Nester Jason, 7 Allegheny Center #703, Pittsburgh, Pa, 15202  
 Nestle Scott H, 1805 Brubaker Run Rd, Lancaster, Pa, 17603-2378  
 Net Insurance, Po Box 906, Langhorne, Pa, 19047  
 Netera Inc, 1000 Westlakes Dr, Berwyn, Pa, 19312  
 Neth Daniel C, 477b Greenhouse Ln, Zion Grove, Pa, 17985  
 Netherland John F, 3408 Fifty-First St, Bairdford, Pa, 15006  
 Netherland Martha M, 3408 Fifty-First St, Bairdford, Pa, 15006  
 Netherthon Sara K, Rr 2, Middleburg, Pa, 17842  
 Nets Program, 1200 N 7th St, Harrisburg, Pa, 17102-1444  
 Netski Pamela, 336 E Washington St, Nanticoke, Pa, 18634  
 Netsky Samuel J, 3900 Ford Road, Philadelphia, Pa, 19131-2039  
 Nettles Andrea L., 1300 E. Tulpehocken Street, Phila., Pa, 19138  
 Nettleton James W, 1733 S Forge Mountain Dr, Phoenixville, Pa, 10314  
 Network Consolidation Pr, Po Box 8134, Harrisburg, Pa, 17105  
 Network Financial Corp, 1703 Langhorne Newtown Rd #3, Langhorne, Pa, 19047  
 Network Management Svc, 891 Baltimore Pike, Springfield, Pa, 19064  
 Network Mgmt Services Inc, 4622 Street Road, Trevoise, Pa, 19053  
 Network Mgmt Servicesinc, 4622 Street Road, Trevoise, Pa, 19053  
 Network Specialist, 227 Roth Dr, Monroeville, Pa, 15146-281  
 Network Video Dm, Forest Hills Plaza, Pittsburgh, Pa, 15221  
 Networked Education Technologies Inc, 863 Main St, Dickson City, Pa, 18519-1599  
 Netz Kimberly A, 6788 Mercer Pike Trlr, Meadville, Pa, 16335  
 Netzler Cathryn C, C/O Atty Ritchie Marsh, 300 State St Ste 300, Erie, Pa, 16507-1430  
 Neubauer Adalbert H, 433 N Guernsey Rd, West Grove, Pa, 19390-9209  
 Neubauer Agatha K, 718 Lawrence Street, Johnstown, Pa, 15904  
 Neubauer Genevieve, 536 Brownsville Road, Pittsburgh, Pa, 15210-2280  
 Neubauer Jeane, 100 Summit Ln, Bala Cynwyd, Pa, 19004-0000  
 Neubauer Keir K, 100 Summit Ln, Bala Cynwyd, Pa, 19004-0000  
 Neubauer Philip, Box 107, 8001 Castor Ave, Philadelphia, Pa, 19152-2701  
 Neubaure Jeane, Sheldon, 6766 Stenton Ave, Phila, Pa, 19150-0000  
 Neuberger & Berman Management, 605 Third Ave., Retiree Services, New York, Ny, 10158  
 Neubert David O, # 105, 615 N Pike Road, Cabot, Pa, 16023-2215  
 Neuchatel Choelates, 56 S 3rd St, Oxford, Pa, 19363  
 Neuenschwander Loren J, 8 Penn Center, Philadelphia, Pa, 19103  
 Neuger Roy A, 100 Old York Rd Apt 602, Jenkintown, Pa, 19046  
 Neuger Roy A, 100 Old York Rd Apt602, Jenkintown, Pa, 19046  
 Neuhauser E, Pmb 103, 3741 Walnut St, Philadelphia, Pa, 19104-0000  
 Neuheimer Betty J, Rr 4530, Fleetwood, Pa, 19522  
 Neuheimer Rudolph V, 238 Keller Rd, Fleetwood, Pa, 19522  
 Neuman Bruce, P O Box 648, Media, Pa, 19063  
 Neuman Cora, 239 S State Rd, Upper Darby, Pa, 19082-3533  
 Neumann College, One Neuman Dr, Aston, Pa, 19014-1298  
 Neumann Cora F, C/O Medical Care Facility, Udt Dtd 8 10 92, 238 Street Rd, Southampton, Pa, 18966-3172  
 Neumann Dylan, 31 Leisure Lands Fawn Skin, East Stroudsburg, Pa, 18301  
 Neumann Edward L, 1315 Pine St, Philadelphia, Pa, 19107-5809  
 Neumann Esther V, 1315 Pine St, Philadelphia, Pa, 19107-5809  
 Neumann Med Ctr Outpt Srv, Po Box 29367, Philadelphia, Pa, 19125  
 Neumann Medical Center, 1741 Frankford Avenue, Philadelphia, Pa, 19125-2495  
 Neumann Radiology Med Ctr, Po Box 29367, Phila, Pa, 19125  
 Neumeister Amy, 142 Sunberry St, Minersville, Pa, 17954-9513  
 Neumeyer Herman F, 114 Birch Ave, Pittsburgh, Pa, 15209  
 Neuner Ellis, Luther Acres Manor, 600 E Main St, Lititz, Pa, 17543  
 Neureiter David K, 133 Squab Hollow Rd, Kersey, Pa, 15846-9612  
 Neuro Diagnostics Ltd, 4927 Centre Avenue, Pittsburgh, Pa, 15213  
 Neuro Trials P.C., Two Bala Plaza Suite III, Bala Cynwyd, Pa, 19004  
 Neurodiagnostic Assoc, 1331 E Wyoming Ave A08, Phila, Pa, 19124-3808  
 Neurodynamix Inc, Suite 201, 531 W Germantown Pk, Plymouth Meeting, Pa, 19462  
 Neurological Med Ltd P Enpl&E, 200 North 13th Street, Suite 311, Reading, Pa, 19604-2956  
 Neurological Med Ltd P Npl&E, 200 North 13th Street Suite 31, Reading, Pa, 19604-2956  
 Neurological Med Ltd Pl&E, 200 North 13th Street Suite 31, Reading, Pa, 19604-2956  
 Neurological Surg Assoc, 3471 Fifth Avenue, Suite 810, Pittsburgh, Pa, 15213  
 Neurology Associates, 1015 Chestnut Street, Suite 810, Philadelphia, Pa, 19107-4308  
 Neurology Consultants, 250 West Lancaster Avenue, Paoli, Pa, 19301  
 Neuropsychiatric Assoc In, 9 Glenview Ave #206, Oil City, Pa, 16301  
 Neuropsychiatric Assoc Pc, 101 Airport Prof Center Bldg I, Indiana, Pa, 15701-9222  
 Neuropsychiatric Associates In, 101 Airport Professional Cente, Indiana, Pa, 15701-0000  
 Neutron Inc, 103 E Beaver Ave Ste #2, State College, Pa, 16801-0000  
 Neuviale Bertrand, 600 E Pollock Rd, 2505 C Nittany Apts, State College, Pa, 16801  
 Neve Joan, 4460 Panza Dr, Mechanicsburg, Pa, 17055  
 Nevells Phillip, 5448 Culumbo St, Pittsburgh, Pa, 15206-281  
 Neville Joseph, 329 Congress Avenue, Lansdowne, Pa, 19050  
 Neville Sophia, 1234 Frankford Ave, Philadelphia, Pa, 19135  
 Neville Susan, 329 Congress Avenue, Lansdowne, Pa, 19050  
 Nevin Elmer, 1108 Soap Run Rd Fombell, Elwood City, Pa, 16117  
 Nevins Donald, Dln 001200494209 Rev Refund, 6013 Pattl Ann Dr, Jermyn, Pa, 18433  
 Nevins Joseph H, 815 High St, Hatboro, Pa, 19040241  
 Nevins Kristin M, 298 Bryn Mawr Ave, Bryn Mawr, Pa, 19010  
 Nevitt Madeline, 713 Edmonds Ave, Drexel Hill Pa 19026, Drexel Hill, Pa, 19026  
 Nevius Jennifer M, 1314 Balthaser Street Apt 3, Harrisburg, Pa, 17112  
 Nevius John Albert, 204 North Railroad St, Myerstown, Pa, 17067-0000  
 Nevius Margaret B, 204 North Railroad St, Myerstown, Pa, 17067-0000  
 Neyle Larry, P.O. Box 356, Stoneboro, Pa, 16153  
 Nevling James C, 215 Louise Dr, Morrisville, Pa, 19067  
 Neyvas Eye Associate S, 2 Bala Plaza, 333 East City Ave, Bala Cynwyd, Pa, 19004  
 New Association Inc, Lakeside Pro Bldg, Indian Lake Airport, Central City, Pa, 15926-0000  
 New Atlantic Ind Book Sel, 108 S 13th St, New Atlantic Independent, Philadelphia, Pa, 19107  
 New Beginnings Learning Cente, 202 Robinson St, Pittsburgh, Pa, 15213-2312  
 New Beginnings At Cove Forge, P O Box B, Williamsburg, Pa, 16693  
 New Beginnings Chapel, 855 S Bridge Rd # A-15, Prosperity, Pa, 15329-1146  
 New Beijing Garden Inc, Rin 40386054 Rev Ct Refund, C/O Ming Yu Hu, 1300 Island Ave 3-A, Lehighton, Pa, 18235  
 New Britian Family Med, 952 Town Center, New Britain, Pa, 18901  
 New Castle Junk Company, P O Box 1408, Newcaste, Pa, 16103  
 New Castle Neuro Spinal, 1004 Butler Ave, New Castle, Pa, 16101  
 New Castle Rolling Mills L P, 902 North Cedar St, New Castle, Pa, 16102  
 New Castle School District, 420 Fern St, New Castle, Pa, 16101-268  
 New Castle Senior High Candy Cane Boost, 1712 East Washington Street, New Castle, Pa, 16101  
 New China Fan, 807 1/2 Broadway Ave, McKees Rocks, Pa, 15136  
 New China Times, 1010 Arch Street, 6th Floor, Philadelphia, Pa, 19107  
 New Clad Inc, C/O Jack Kenna, 801 Kroll Dr, Pgh, Pa, 15233  
 New Concept Of Style, 3701 Burgoon Rd, Altoona, Pa, 16602  
 New Crown Fried Chicken, 4824 Frankford Av, A/C Htr, Philadelphia, Pa, 19124  
 New Deli Express, Alexandria Inc D/B/A \*, 24 S George St, York, Pa, 17401  
 New Effect Inc, Rin 40337682 Rev Ct Refund, C/O Sunil Philip Cpa, 5130 N 13th St, Philadelphia, Pa, 19141-2839  
 New England, P O Box 953, Philadelphia Ben Pay, Horsham, Pa, 19044  
 New England, Po Box 4015, Iselin, Nj, 08830  
 New England Bene The, Po Box 7500, Coraopolis, Pa, 15108  
 New England Benefit Plan, Po Box 30466, Tampa, Fl, 33630  
 New England Financial, P.O. Box 4015, Iselin, Nj, 08830-0000  
 New Enterprise, C/O Prudential Insurance, Horsham, Pa, 19044  
 New Garden Pediatrics, Suite 2, 345 Scarlet Avenue, Kennett Square, Pa, 19348  
 New Global Inc Little Tonys, 3520 E. Lombard St, Baltimore, Md, 21224  
 New Golden Pond Restaurant Inc, Rin 40374594 Rev Ct Refund, 363 Kevin Ct, Philadelphia, Pa, 19116-2750  
 New Holland Credit Co, 100 Brubaker Ms 535, New Holland, Pa, 17557-0000  
 New Holland North America, 500 Diller Avenue, Mail Station 375, New Holland, Pa, 17557  
 New Holland Seafoodgrill, 942 W Main Street, New Holland, Pa, 17557  
 New Hope Of Pennsylvania Inc, 265 Wyoming Ave, Kingston, Pa, 18704  
 New Image Apparel Llc, 52 North Main St, Marlboro, Nj, 07746  
 New Image Construction, 938 Sagwa St, Pittsburgh, Pa, 15212  
 New Jersey Motor Vehicles, Bureau Of Motor Carriers, Trenton, Nj, 08666  
 New Jersey National Bank, 530 Walnut Street, Philadelphia, Pa, 19106  
 New Kristen D., 26 Longcourse Lane, Paoli, Pa, 19301  
 New Lebanon Cemetery, 232 Carlton Rd, Sandy Lake, Pa, 16145-4112  
 New Life Cable Service, 334 S Lancaster Street, Lebanon, Pa, 17046  
 New Life Ministry, 25 Lincoln Way West, Chambersburg, Pa, 17201

- New Mag Film Del, 60 Blvd Of Allies Us, Pittsburgh, Pa, 15222  
 New Morgan Water Company, Po Box 680, Oaks, Pa, 19456-0000  
 New Norristown Corp, Rin 40319250 Rev Ct Refund, 36 E Main Street, Norristown, Pa, 19401-4915  
 New Orient Health Spa Inc, C/O Yong Parknavy, 1211 Race St, Phila, Pa, 19107  
 New Oxford Chiropractic, 5780 York Rd, New Oxford, Pa, 17350  
 New Plan Excel Rlty Trst Inc, C/O S.Lamonna-Verizon, 52 Devonshire Square, Mechanicsburg, Pa, 17050  
 New Stanton Mack In, 350 Arona Road, New Stanton, Pa, 15672  
 New Summerdale Pharmacy, 900 E Sanger Street, Philadelphia, Pa, 19124  
 New Wave Gold Silver Exchange, 111 So 8th Street, Philadelphia, Pa, 19106-3214  
 New World Therapy Ctr, 1811 Bethlehem Pike, Flourtown, Pa, 19031  
 New York Academy Of Medic, 1216 Fifth Avenue, New York, Ny, 10029-5293  
 New York Bakery & Dominic, 993 Old Eagle Sch Rd S406, Wayne, Pa, 19087-1710  
 New York Cellular Geograp, 1111 Westchester Ave, White Plains, Ny, 10604-3509  
 New York Insurance, Po Box 672, Exton, Pa, 19341  
 New York Law Digest, 345 Park Avenue South, New York, Ny, 10010  
 New York Lf Insnrc & Annty C, Empl Tax Acct Id: 10935088, Accts Payable Div, 51 Madison Ave, New York, Ny, 10010  
 New York Life, Po Box 672, Exton, Pa, 19341  
 New York Life Ins. Co., Attn: Health Claims, P.O. Box 67, Exton, Pa, 19341  
 New York Life Trust Company, 211 Maplewood Rd, West Chester, Pa, 19382-7331  
 New York Styles, 333 Market Street, Harrisburg, Pa, 17101  
 New York Times Distribution Corpora, Rin 40310684 Rev Ct Refund, C/O New York Times Co, 229 W 43rd St 13th Flr, New York, Ny, 10036-3913  
 New York Univ, Ctr For Cont Ed Nurs, 429 Shimkin Div Nurs, New York, Ny, 10003  
 New Zealand Milk Products Inc, 635 N 12th St 101, Lemoyne, Pa, 17045-1225  
 Newark Emergency Assoc Pa, Po Box 740, Wilkes Barre, Pa, 18703  
 Newark Kids F, Po Box 820401, Philadelphia, Pa, 19182  
 Newbauer Mary Ann, 2030 Valley View Way, Lansdale, Pa, 19446  
 Newberry Willie, 17 Castle Rock, East Stroudsburg, Pa, 18301  
 Newbold Amanda, 19 W Abington Ave #6, Philadelphia, Pa, 19118  
 Newbold Lillian, 100 Rochelle Ave, Philadelphia, Pa, 19128  
 Newburg Baptist Church, La Jose, Pa, 15753  
 Newby Dana M, 1101 Foxmeadow Dr, Royersford, Pa, 19468  
 Newby Robert, 2896 Murray Ave, Bensalem, Pa, 19020  
 Newcomb Dorothy F, 1030 Allston Rd, Cleveland Heights, Oh, 44121-2418  
 Newcomb Laura, 152 Dundaff St, 2nd Floor, Carbondale, Pa, 18407  
 Newcomb Margaret G, 214 Bramber Drive, Broomall, Pa, 19008-3701  
 Newcombe Lisa C, Rr 6 Box 608, Stroudsburg, Pa, 18360  
 Newcomer Elsie, Ro # 3, Stoystown, Pa, 15563  
 Newcomer Filomena, Rd 1 Box 415a, New Salem, Pa, 15468  
 Newcomer Law Offices, Rin 40366441 Rev Ct Refund, 45 E Main St, Uniontown, Pa, 15401-3588  
 Newcomer Lawrence W, Rd 1 Box 415a, New Salem, Pa, 15468  
 Newcomer Marcia F, 775 Stonewood Rd, York, Pa, 17402-8105  
 Newcomer Oil Corporation, 101 East Cherry Street, P O Box 329, Elizabethtown, Pa, 17022  
 Newcomer Richard R, 750 Chestnut St, Columbia, Pa, 17512  
 Newcomer Rick L, 775 Stonewood Rd, York, Pa, 17402-8105  
 Newcomer W A, Rr 2 Box 396, Watsonstown, Pa, 17777  
 Newcourt Dcc Inc, Rin 40306791 Rev Ct Refund, 2 Gatehall Dr, Tax Dept, Parsippany, Nj, 70544521  
 Newell Colleen, 219 Woodlawn Street, Scranton, Pa, 18509  
 Newell Dandre, 7967 Woolston Ave, Philadelphia, Pa, 19150-3114  
 Newell Gary A, 1352 Stoney River Dr, Maple Glen, Pa, 19002-0000  
 Newell Gary A, 1722 Mt Carmel, Philadelphia, Pa, 19119-0000  
 Newell George F, 9 Cheviot Close, Sutton Surrey England, United Kingdom, Fc  
 Newell Joe, 13413 Worthington Road, Philadelphia, Pa, 19116-1807  
 Newell Joseph L, 13413 Worthington Road, Philadelphia, Pa, 19116-1807  
 Newell Leah P, 314 S 24th St, Chester, Pa, 19013  
 Newell Louise, 13413 Worthington Road, Philadelphia, Pa, 19116-1807  
 Newell Patricia, 2216 Kater St, Philadelphia, Pa, 19146-1139  
 Newell Paul M, 104 E 2nd Street, Erie, Pa, 16507  
 Newhall Scott H, Dln 007201976001 Rev Refund, 14, 1926 North Mohawk, Chicago, Il, 60614  
 Newhard Jennifer A, 343 W Miner Street 1, W Chester, Pa, 19382  
 Newhard Melody Ann, 2895 Hope Ridge Dr, Easton, Pa, 18045-8150  
 Newhart Fred, Rd 2 Box 142, Orangeville, Pa, 17859-9626  
 Newhart David M, 750 E 4th St, Bethlehem, Pa, 18015-1838  
 Newhouse C, St John Newmann Nurs Home, 10400 Roosevelt Blvd, Phila, Pa, 19106  
 Newll William K, 804 South Pittsburgh St, Connellsville, Pa, 15425-4400  
 Newkirk Robert, 50 Saw Creek Estates, Bushkill, Pa, 18324  
 Newkirk-Kearney Lester M, Dln 007001203847 Rev Refund, Apt A16, 1336 Arrott St, Philadelphia, Pa, 19124  
 Newlan Margarita B, 37 Sellers Ave, Upper Darby, Pa, 19082  
 Newlan Robert R, 37 Sellers Ave, Upper Darby, Pa, 19082  
 Newland Deborah F, 454 Center Rd, Monroeville, Pa, 15146  
 Newland Jacqueline B, 6875 Forrest Ave, Philadelphia, Pa, 19138-2712  
 Newland Maxine, 24 Hall Ave, Washington, Pa, 15301-4304  
 Newlin Kristine S, 309 Spindle Lane, West Chester, Pa, 19380-3871  
 Newlin Mary E, 1519 W Fontain St, Philadelphia, Pa, 19121-2314  
 Newlin Nancy A, 2600 Belmont Ave, Philadelphia, Pa, 19131-2713  
 Newlin Twp, 929 Springwood Dr, West Chester, Pa  
 Newlon Robert R, 37 Sellers Ave, Bywood, Pa, 19082  
 Newman Arthur, 37 Queens Garden, Brighten Sussex, Fc  
 Newman Bernard, 3483 S Wakefield S, Arlington, Va, 22206  
 Newman Brian K, 306 Starboard Villa, Greensburg, Pa, 15601  
 Newman Burman F, Testamentary Trust, 2025 West Grove Drive, Gibsonia, Pa, 15044-6059  
 Newman Carrie Kathryn, Testamentary Trust, 2025 West Grove Drive, Gibsonia, Pa, 15044-6059  
 Newman Charles, C/O Gambro Health Abingto, 3940a Commerce Ave, Willow Grove, Pa, 19090  
 Newman Charles R, Testamentary Trust, 2025 West Grove Drive, Gibsonia, Pa, 15044-6059  
 Newman Charles W, 313 Spring Street, McKeesport, Pa, 15132  
 Newman Dan, 52 Apple Blossom Dr, Lancaster, Pa, 17602  
 Newman Daniel, Po Box 25, Burgettstown, Pa, 15021-0025  
 Newman Deanne E, 1266 Country Club Rd, Wescosville, Pa, 18106  
 Newman Debbie J, 1212 S Columbia Ave, Somerset, Pa, 15501  
 Newman Donald J, 20 Deerfield Ave, Nazareth, Pa, 18064  
 Newman Erin Rita, Testamentary Trust, 2025 West Grove Drive, Gibsonia, Pa, 15044-6059  
 Newman George A, 8715 Summit Ct, Fogelsville, Pa, 18051-0000  
 Newman James H, 302 E Marshall St Apt 531, West Chester, Pa, 19380  
 Newman Jeanne M, C/O John R Kearsley, 10 Patrick Ln, Morrisville, Pa, 19067-4814  
 Newman Lucia, 4625 Pine Street, Apt F305, Philadelphia, Pa, 19143-1834  
 Newman Mae E, 20 Deerfield Ave, Nazareth, Pa, 18064  
 Newman Michelle G, 405 Shadow Lane, State Collage, Pa, 168031236  
 Newman Paul Md, Po Box 433, East Petersburg, Pa, 17520  
 Newman Richard, 708 Deer Run, Norristown, Pa, 19403  
 Newman Ted C, Ted, Newman, Po Box 451, Berwick, Pa, 18603-0451  
 Newman Timothy, 133 Penn Ave, B11, Hatfield, Pa, 19440  
 Newmeyer Catherine, 3000 Home Ave, Pittsburgh, Pa, 15234-2822  
 Newmiller Joann, 1 Cree Sq, Royersford, Pa, 19468-3011  
 Newnam Eileen M, 3437 Meridian Street, Philadelphia, Pa, 19136  
 Newpher Gladys M, 108 Carbridge Road East, Stewartstown, Pa, 17363  
 Newport Fire Company 1, 5961 Bensalem Blvd, Bensalem, Pa, 19020  
 Newport Medical Asso, Po Box 810089, Philadelphia, Pa, 19182  
 News, P O Box 60, New Castle, Pa, 16103-0000  
 News Chronicle Co Inc, Po Box 100, Shippensburg, Pa, 17257-0000  
 News Plus, 902 Penn Avenue, Pittsburgh, Pa, 15222  
 News Record, 210 Fourth Ave, Tarentum, Pa, 15084-0000  
 Newsham Elsie C, Dln 007000529723 Rev Rebate, 5114 Richmond St, Erie, Pa, 16509-1950  
 Newsome Beverly M., 1617 N. Broad Street, Phila., Pa, 19121  
 Newsome John L Jr, 597 Featherbed Ln, Boothwyn, Pa, 19061-1202  
 Newsome Lynea, C/O Lorna Elliot, 1515 Arch Street, Philadelphia, Pa, 19102  
 Newsome Marjorie, P O Box 2757, 3 Carlingford Road, Nw3 Irm, London, Fo, 00000-0000  
 Newsome Ruth R, 720 A Carmen Dr, Norristown, Pa, 19401534  
 Newson Mary E, 6520 Smedley St, Philadelphia, Pa, 19126  
 Newstead Kailan, 121 Rochelle Ave, Philadelphia, Pa, 19128  
 Newtech Iii Inc, C/O Nichols Company, 1155 Business Ct Dr, Horsham, Pa, 19044  
 Newton Dorothy, 5422 N 11 St, Philadelphia, Pa, 19141  
 Newton Helen P, Dln 007002210825 Rev Refund, Po Box 396, 1720 Sumneytown Pk, Gwynedd, Pa, 19436  
 Newton James D Jr, 1711 Edge Hill Rd, Abington, Pa, 19001  
 Newton Joy, 338 Pheasant Dr, Huntingdon Valley, Pa, 19006-3038  
 Newton Linda L, 741 S 26th St, Harrisburg, Pa, 17111-1112  
 Newton Mamie, 196 W Ontario, Philadelphia, Pa, 19140  
 Newton Natika, 15 Cedar Lane, Setauket, Ny, 11733  
 Newton Renee M, Po Box 55, Berwick, Pa, 18603  
 Newton Richard, 202 E Gowen Ave, Phila, Pa, 19119-0000  
 Newton Rick M, 483 Clayton Rd, Slippery Rock, Pa, 16057  
 Newton Robert, 1712 Locust St, Philadelphia, Pa, 19103  
 Newton Robert, 818 Village Dr Apt 214, Rose Valley Retirement Vlg, Pittsburgh, Pa, 15237  
 Newton William, 196 W Ontario, Philadelphia, Pa, 19140  
 Newtown Marple, P O Box 195, Media, Pa, 19063  
 Newtown Area Rail Action, 1382 Ntn-Lang Rd #114, Newtown, Pa, 18940-2401  
 Newtown Dentistry For Kids Pc, 2700 S Eagle Rd #203, Newtown, Pa, 18940-1556  
 Newtown Family Dentistry, U 102, 660 Newtown Yardley Rd, Newtown, Pa, 18940-1759  
 Newtown Heights Civic Ass, 11 Main St, Newtown Square, Pa, 19073-3333  
 Newtown Indstrl Cmmn, Georgetown Manor Trail, Newtown, Pa, 18940-1812  
 Newtown Medical Office, The Atrium Suite 11, Route 332 & Terry Dr, Newtown, Pa, 18940  
 Newtown Racquetball Assoc, C/O Doug Lehr Design, Room 509 T & S Bldg., Harrisburg, Pa, 17120  
 Next Generation Wireless Inc, 830 Linden Avenue, East Pittsburgh, Pa, 15112  
 Nextel 0007116604 5, Po Box 821001, Philadelphia, Pa, 19182-1011  
 Nextel Comm, Attn Dawn Condiff, 3329 Street Rd, Bensalem, Pa, 19020  
 Nextel Communctns Inc, 3 Greenwood Square, 3329 Street Rd, Bensalem, Pa, 19020  
 Nextel Communic A, 3329 Street Road, Attn: Robin Vanlaer, Bensalem, Pa, 19020-0000  
 Nextel Communication, P O Box 820832, Philadelphia, Pa, 19182-0832  
 Nextel Communication, Po Box 820832, Philadelphia, Pa, 19182-0832  
 Nextel Communications, 415 W Main Street, Lansdale, Pa, 19446  
 Nextel Communications, P O Box 821001, Philadelphia, Pa, 19182-1001  
 Nextel Communications, P.O. Box 820832, Philadelphia, Pa, 19182-0832  
 Nextel Communications, Po Box 820906, Philadelphia, Pa, 19182  
 Nextel Communications, Po Box 821001, Philadelphia, Pa, 19182  
 Nextel Communications, Po Box 821001, Philadelphia, Pa, 19182-1001  
 Nextel Communications Inc, Po Box 820832, Philadelphia, Pa, 19182  
 Nextel Y, 400 Bursca Dr, Bridgeville, Pa, 15017  
 Nextmedia Group, Rocket 101, One Broadcast Park, North East, Pa, 16428  
 Nexus Financial Group, Richard C Hildebrand, 3500 Brooktree Rd Ste 200, Wexford, Pa, 15090  
 Ney Ashley, R R 2, Box 2239, Berwick, Pa, 18603-0000  
 Ney David & Majorie, 226 East Pine St, Ephrata, Pa, 17522  
 Ney David Cust, R R 2, Box 2239, Berwick, Pa, 18603-0000  
 Nevenhouse Susan G, 1693 Jackson St, Whitehall, Pa, 18052  
 Nf Clearing Inc, 1 Commerce Sq, 2005 Market St, Philadelphia, Pa, 19103-7042  
 Nfw Corp, Rin 40374053 Rev Ct Refund, Po Box 1644, Reading, Pa, 19603-1644  
 Ng Stephen F, 3500 Powelton St A303 The Cour, Philadelphia, Pa, 19104  
 Ng Tim, 337 S New St Apt 205, Bethlehem, Pa, 18015-1676  
 Ng Wing, 1440 S 7th St, Philadelphia, Pa, 19147-580  
 Ngai Virginia 3, Cmu Smc 485 Po Box 3210, Pittsburgh, Pa, 15230  
 Ngem Pov, 429 Cantrell St, Philadelphia, Pa, 19148  
 Nghi Minh, 1805 Trenton Ct, Cranberry Township, Pa, 16066-713  
 Nghiep Tiam V, 397 Boyord Rd, Upper Darby, Pa, 19082-0000  
 Ngo Billee C, 3024 W York St, Philadelphia, Pa, 19132  
 Ngo Dao Q, 801 Locust St Apt#208, Philadelphia, Pa, 19107-0000  
 Ngo Liem T, 5228 N Arbor St, Philadelphia, Pa, 19120  
 Ngoc Chan Do, 5227 Chestnut St, Office, Philadelphia, Pa, 19139  
 Ngonga Aurelien T, 444 Bedford St No 4c, Stamford, Ct, 06901  
 Ngor Sokun, 5306 N Front St, Philadelphia, Pa, 19120  
 Ngumo Faith W, 304 Waterford Ct, Lancaster, Pa, 17603-8803  
 Nguyen Anh, 740 Morris Street, Philadelphia, Pa, 19148  
 Nguyen Anh Duy, 635 Erford Rd, Camphill, Pa, 17011-1123  
 Nguyen Ba T, P O Box 12844, Reading, Pa, 19612  
 Nguyen Binh Van, 928 Washington St, Easton, Pa, 18042-4342  
 Nguyen Chau, 5845 Lake Murray Blvd, La Mesa, Ca, 91942



Nguyen Chau Van, 6644 Greenway Ave, Philadelphia, Pa, 19142-1629  
 Nguyen Cuong, 1324 South 3rd St, Allentown, Pa, 18103  
 Nguyen Duong N, P O Box 147, Montgomeryville, Pa, 18936-0147  
 Nguyen Dao, 5240 N 6th St, Phila, Pa, 19120-0000  
 Nguyen Dieu, 4763 C Street, Philadelphia, Pa, 19120  
 Nguyen Dong, 117 Windsor St Floor 1, Reading, Pa, 19601  
 Nguyen Dung, 2655 S 67th St, Philadelphia, Pa, 19142  
 Nguyen Ha, 1444a Chester Pl, St 6, Sharon Hill, Pa, 19079  
 Nguyen Hung, 3421 Cottman Ave, Phila, Pa, 19149  
 Nguyen Jacques, 726 Christian St, Philadelphia, Pa, 19147  
 Nguyen Joann, 7950 Henry Ave Apt 7b, Philadelphia, Pa, 19128-7701  
 Nguyen Kenny, 35 Penn Blvd, Lansdowne, Pa, 19050  
 Nguyen Kevin, 7143 Horrocks St, Philadelphia, Pa, 19149-1210  
 Nguyen Khanh V, 112 10th St, Pittsburgh, Pa, 15215  
 Nguyen Khoa N, Navy Station-Springfield, Alexandria, Va, 22310  
 Nguyen Kiet, 413 40th St, Pittsburgh, Pa, 15224  
 Nguyen Linh, 1911 E Livingston St, Allentown, Pa, 18109  
 Nguyen Luan, 5424 N 5th St, Philadelphia, Pa, 19120  
 Nguyen Luan, 593 N Franklin Street Ste B, Lancaster, Pa, 17602  
 Nguyen Ly Thi, 218 High St, Hanover, Pa, 17331-2910  
 Nguyen Miche Miche, 712 Cresson Dr, Chambersburg, Pa, 17201-7251  
 Nguyen Nancy, 1024 Oak Street, Coatesville, Pa, 19320  
 Nguyen Nguyet T, 219 Pleasure Rd, Lancaster, Pa, 17601  
 Nguyen Nhi, 1202 Font Hill Dr Apt M 2, Doylestown, Pa, 18901  
 Nguyen Ninh, Dln 007001426400 Rev Refund, 2700 Elroy Road, Hatfield, Pa, 19440  
 Nguyen Paula N, 1917 Hampden Blvd, Reading, Pa, 19604-1450  
 Nguyen Paula Nga, Po Box 15014, Reading, Pa, 19612-5014  
 Nguyen Phu, 231 N 9th St, Reading, Pa, 19601  
 Nguyen Phuoc, 1024 Oak Street, Coatesville, Pa, 19320  
 Nguyen Phuong, 1 East Park Rd Apt B, Havertown, Pa, 19083-5301  
 Nguyen Phuong T, 2900 Sth Robinson St, Phila, Pa, 19142  
 Nguyen Quang Q, 4620 Budd Dr, Erie, Pa, 16506-1524  
 Nguyen Rimh, 5410 B Street, Philadelphia, Pa, 19120-3001  
 Nguyen Sang, 5847 N Lawrence St, Phila, Pa, 19120  
 Nguyen Sang, 719 Atwood Rd, Philadelphia, Pa, 19151  
 Nguyen Simon, 5725 N 3rd St, Philadelphia, Pa, 19120  
 Nguyen Stephen N, 137 Founders Court Unit 5, Bethlehem, Pa, 18020  
 Nguyen T, 4076 East Roosevelt, Philadelphia, Pa, 19124  
 Nguyen Tam, 4923 Penn St, Philadelphia, Pa, 19124-2613  
 Nguyen Tam, Po Box 1401, Uniontown, Pa, 15401  
 Nguyen Tam H, 4923 Penn Street, Philadelphia, Pa, 19124-0000  
 Nguyen Thanh, Dln 997000262923 Rev Rebate, 2nd Fl, 749 Salter St, Philadelphia, Pa, 19147-3921  
 Nguyen Thanh, 40 Knollwood Dr, Lancaster, Pa, 17601  
 Nguyen Thanh, Po Box 3151, Shiremanstown, Pa, 17011-3151  
 Nguyen Thanh L, 626 High Street, Lancaster, Pa, 17603  
 Nguyen Thien Phuc, 140 Summit Trace Rd, Langhorne, Pa, 19047-1060  
 Nguyen Thu, 2 Skyhook Cir, Deptford, Nj, 08096-6860  
 Nguyen Tiffany P, 137 Founders Court Unit 5, Bethlehem, Pa, 18020  
 Nguyen Trieu T, 5036 Willows Ave, Philadelphia, Pa, 19143  
 Nguyen Tuan A, 4901 Cedar Avenue, Philadelphia, Pa, 19142  
 Nguyen Tuong, 2320 South 63rd Street, Philadelphia, Pa, 19142-2310  
 Nguyen Yen A, 364 Wolf St, Passyunk, Pa, 19148  
 Nguyenbanh Tuong, 6533 Regent St, Phila, Pa, 19142  
 Nguyenkhoa Nhon, 3105 North Fourth St, Harrisburg, Pa, 17110  
 Nguyet T Hoang, 3329 N Park Ave If, Philadelphia, Pa, 19140  
 Nhp Corp, 12 Fox Chase Dr, North Wales, Pa, 19454  
 Nhsa, 1651 Prince Street, Alexandria, Va, 22334  
 Niam Nurain, 4600 Devereaux Avenue, Phila., Pa, 19135  
 Nibur Torresdale Real Estate Inc, Rn 40398341 Rev Ct Refund, 4219 Torresdale Ave, Philadelphia, Pa, 19124-4701  
 Nicas Jim, Dba Holmesburg Auto Repair, 7929 Charles St, Philadelphia, Pa, 19136  
 Nicassio Enterprises Inc, 7360 Shannon Rd, Verona, Pa, 15147-0000  
 Nicastro Anthony J, 814 Windover Dr, Oakdale, Pa, 15071  
 Nicastro Chiroprtic, 1010 Wesley Drive, Mechanicsburg, Pa, 17055  
 Nicastro Joy L, 814 Windover Dr, Oakdale, Pa, 15071  
 Nicastro Matthew, 323 York Rd, Carlisle, Pa, 17013  
 Nice Inc Kirk, P.O. Box 586, Plymouth Meeting, Pa, 04/13-/195  
 Nice Kathleen M, 704 Marchman Rd, Philadelphia, Pa, 19115-4113  
 Niceforo Edna M, 1821 Delabole Rd, Pen Argyle, Pa, 18072  
 Nichifu America Inc, 398 Circle Of Progress, Pottstown, Pa, 19464  
 Nicholas Alex, 550 Penrose Ln, Warmminster, Pa, 18974  
 Nichol Alasdair & Susanne C Ri, 1 Belmont Ave Ste 321, Bala Cynwyd, Pa, 19004-1604  
 Nichol Kathleen, 837 Rosehill Dr, King Of Prussia, Pa, 19406  
 Nicholas Associates Inc, 03829079000 Premium Refun, 6016 West Grove Circle, Gibsonia, Pa, 15044  
 Nicholas Bond, 917p W Aaron Dr, State Colle, Pa, 16803  
 Nicholas Dorothy, 426 Elmer St, Pittsburgh, Pa, 15218-1414  
 Nicholas Edna A, 429 Riverview Dr, Walnutport, Pa, 18088-9694  
 Nicholas Esther, 2108 Grafton Drive, Wilmington, De, 19808  
 Nicholas F, 508 S Darien St, Philadelphia, Pa, 19147-1307  
 Nicholas Genevieve, 1126 Sixth Ave, Beaver Falls, Pa, 15010-4421  
 Nicholas Helen A, 322 Dean St, West Chester, Pa, 19382  
 Nicholas James R, 1518 Walnut St, Philadelphia, Pa, 19102  
 Nicholas Jeffrey S, Apt W2, 5200 Hilltop Dr, Brookhaven, Pa, 19015  
 Nicholas Jill, 175 Gleneagles Ct, Blue Bell, Pa, 19422-3246  
 Nicholas Michael A, 229 Valley Park S, Bethlehem, Pa, 18018-0000  
 Nicholas Niorn K, 1518 Walnut St, Philadelphia, Pa, 19102  
 Nicholas Ronald, 4012 N 13th St, Philadelphia, Pa, 19140  
 Nicholas Rosa Jr, 8530 Oliver Road, Erie, Pa, 16509  
 Nicholas Ruth, 1235 Catasauqua Rd Apt 5, Whitehall, Pa, 18052-5523  
 Nicholas Samuel, 106 North Morton Ave, Morton, Pa, 19070  
 Nicholas Virginia, 517 Line St, Easton, Pa, 18042-7304  
 Nicholas Wendy, 1165 Colebrook Rd, Lebanon, Pa, 17042-9510  
 Nicholl Andrew, 603 Darby Rd, Ridley Park, Pa, 19078  
 Nicholl Brian S, 1010 Jessica Circle, Oakdale, Pa, 15071  
 Nicholl Charles W Estate Of, 107 Old York Rd, Apt 41, New Cumberland, Pa, 17070  
 Nicholl Kirby M, 573 Isabella Ave, North Charleroi, Pa, 15022-2332  
 Nicholf Craig J, 674 Grant Dr, Gettysburg, Pa, 17325-8946  
 Nicholf Dorothy, Allied Summit Apts, 100 Linden St Apt 200, Clarks Summit, Pa, 18411  
 Nichols, 3001 St Lawrence Ave, Reading, Pa, 08/30-/195  
 Nichols, 3045 5th Street Hwy, Redaing, Pa, 08/30-/195  
 Nichols Andrea, 8616 Gilbert St, Philadelphia, Pa, 19150  
 Nichols Ashley M, 83 College Ave, Factoryville, Pa, 18419  
 Nichols Dewey A, 28 Balsam Dr, Leominster, Pa, 01453  
 Nichols Douglas, 2216 South Shore, Erie, Pa, 16505-0000  
 Nichols E M, 608 E Pine St Pinecrest Farms, Trevous, Pa, 19047-0000  
 Nichols Eric, 132 Hawthorn Rd, Kng Of Prussa, Pa, 19406  
 Nichols Fred Do, 396 Route 6 And 209 Ste 3c, Milford, Pa, 18337-9490  
 Nichols Gloria, 1209 Duquesne Pl, Duquesne, Pa, 15110  
 Nichols Hazel, 265 E Townshipline Rd, Elkins Park, Pa, 19027-2221  
 Nichols Howard M, 3105 Perrysville Ave, Pittsburgh, Pa, 15214-2626  
 Nichols Irene, Rr 4 Box 208a, Mount Pleasant, Pa, 15666  
 Nichols Irma H, 533 Woodland Ave, Media, Pa, 19063  
 Nichols James, 7539 Melrose St Apt 4, Swisssvale, Pa, 15218  
 Nichols Leonard, 255 Locust St, Meadville, Pa, 20481  
 Nichols Lisa M, 205 Liberty Court, Newtown Square, Pa, 19073  
 Nichols Marie C, Po Box 109, Hunlock Creek, Pa, 18621  
 Nichols Robert H, 608 E Pine St Pinecrest Farms, Trevous, Pa, 19047-0000  
 Nichols Rosetta, 3610 Melon St, Philadelphia, Pa, 19104  
 Nichols Rosetta L, 3610 Melon St, Philadelphia, Pa, 19104-1929  
 Nichols Ruth, 2639 Perryville Ave #1006, Pittsburgh, Pa, 15214  
 Nichols William W, 209 Collins Drive, Pittsburgh, Pa, 15235  
 Nicholson Charles J, 420 Shaffer Rd, Bloomsburg, Pa, 17815-8929  
 Nicholson David, 891 Ivyland Rd, Warminster, Pa, 18974  
 Nicholson Dorothy, 6118 Lawson St, Philadelphia, Pa, 19104  
 Nicholson Earl, 17 Roundabout Lane, Levittown, Pa, 19055  
 Nicholson Frieda, 6351 W Lake Road, Erie, Pa, 16505  
 Nicholson Gilbert, 206 Ontario Street, Marion, 15174  
 Nicholson Harvey, 216 Jacksonia, Pittsburgh, Pa, 15212  
 Nicholson John A, 6118 Lawson St, Philadelphia, Pa, 19104  
 Nicholson Kathryn, 654 Grove Street, Ridgewood, Nj, 07450  
 Nicholson Mackey Clements, Lawlor & Furman Fr Sh Pl, Devon & Berkeley Rds, Devon, Pa, 19333-0000  
 Nicholson Medical Assocs Pc, 103 East Fifth Avenue, Conshohocken, Pa, 19428  
 Nicholson Robert L Jr, 6619 Blakemore St Apt D, Phila, Pa, 19119  
 Nicholson Roxie, 206 Ontario Street, Marion, 15174  
 Nicholson Todd, Box 115, Hiller, Pa, 15444  
 Nick Balestra Jewelers Inc Nick, 117-119 South Eight Street, Philadelphia, Pa, 19106  
 Nick Fiore Recylen, Box 6810 Rd 2, Hazelton, Pa, 18201-0000  
 Nickel Cheryl, 230 Jackson St, Philadelphia, Pa, 19148  
 Nickell Lisa K, 2007 Spruce St 3rd, Philadelphia, Pa, 19103-5603  
 Nickels Mary R, 167 Brookshire Way, Philadelphia, Pa, 19116-1233  
 Nickens Cecelia, 1262 N Frazier St, Philadelphia, Pa, 19131-412  
 Nickie Behbahani, 1110 Monongahela Blvd, Mckeesport, Pa, 15131-1524  
 Nicklas Freda K, Po Box 112, St Marys, Pa, 15857-0112  
 Nicklas Pamela Louise, Po Box 112, St Marys, Pa, 15857-0112  
 Nicklas Virginia F, 614 Hickory St, Hollidaysburg, Pa, 16648  
 Nicklaus Transfer & St, 36th & Railroad Sts, Pittsburgh, Pa, 15201-0000  
 Nickles Walter C II, 386 Hilltop Road, Newburg, Pa, 17240-9201  
 Nicklin Margaret M, 1346 Etruria St, East Liverpool, Oh, 43920-2105  
 Nicklin Richard A, 1346 Etruria St, East Liverpool, Oh, 43920-2105  
 Nickol Harry R, 1616 Deer Ford Way, York, Pa, 17404-4261  
 Nickol Michael, 201 Beech Lane, Perkasie, Pa, 18944  
 Nickol Ruth C, 6 Winterberry Lane, Sewickley, Pa, 15143-0000  
 Nickolas Mary C, 1319 State, Hamburg, Pa, 19526  
 Nickoloff Edward, 35 Caraway Rd, Reisterstown, Md, 21136-2521  
 Nicks Auto Body, 1902 Harlansburg Rd, New Castle, Pa, 16101-2917  
 Nicks Edward Jr, 135 S Main St # 2, Phoenixville, Pa, 19460  
 Nicks North Hills Chrysler, Rd1 Box 275, Clarksville, Pa, 15322-7721  
 Nicks Sr William, 5842 Beaulong St., Philadelphia, Pa, 19143  
 Nickson Theresa, 1327 Forrest St, Trainer, Pa, 19061  
 Nicol Victoria H, 413 4th St, Dunmore, Pa, 18512  
 Nicola Anne Marie, 1442 Pottstown Pike #247, West Chester, Pa, 19380  
 Nicoella Joseph Jr, 56 Lockhart St, Washington, Pa, 15301  
 Nicoella Joseph Robert, 2402 S Millick St, Philadelphia, Pa, 19142-3210  
 Nicoles Dale R, 1112 Willow Brook Drive, Industry, Pa, 15052  
 Nicolet Louis, 100 Northview Drive, Hanover, Pa, 17331  
 Nicoletti Sherri L, 131 Chapel St Lot 26, Saint Michael, Pa, 15951  
 Nicom Hollyann, Apt#3, Phoenixville, Pa, 19460  
 Niculcea Petre, 332 Mulberry St, Reading, Pa, 19604-2914  
 Nider John F, 601 Bristol Pl, Cranberry, Pa, 16066-6501  
 Nider Mary L, 601 Bristol Pl, Cranberry Twp, Pa, 16066-6501  
 Nidoh Mary, 115 Hemlock Dr, Clarks Summit, Pa, 18411-2231  
 Nidoh Paul, 115 Hemlock Dr, Clarks Summit, Pa, 18411-2231  
 Niebel Brian, Rd 2 Box 373e, Latrobe, Pa, 15650  
 Niebish Robert R., 3141 Fanshawe Street, Philadelphia, Pa, 19149  
 Niec, Po Box 11176, Philadelphia, Pa, 19136  
 Niedbala Josephine T, Po Box #113233, Pittsburgh, Pa, 15241-5233  
 Niederhauser Floris E, 1087 George Rd, Meadowbrook, Pa, 190461107  
 Niedermaier Max, 4614 5th Ave Apt 221, Pittsburgh, Pa, 15213-3617  
 Niederman Ruth, C/O Leonard Niederman, Philadelphia, Pa, 19149-0000  
 Niedzwiecki Deborah A., 2502 Ridge Road, Elizabeth, Pa, 15037  
 Niehuus Debbie, 300 Scott Rd, Clarks Summit, Pa, 18411  
 Niekum Vera M, 1421 Harris Ave, Pittsburgh, Pa, 15205  
 Niel Frank J, Rr 2, Smicksburg, Pa, 16256-0000  
 Niel-Sackett, 3038 Oak Green Cir Apt C, Ellicott City, Md, 21043-3561  
 Nielsen Jacqueline, 5071 Grundy Way, Doylestown, Pa, 18901  
 Nielsen Karen L, 150 Monument Rd Suite 201, Bala Cynwyd, Pa, 19004  
 Nielsen N Christian, 3rd No 4 Ridley Creek Rd, Media, Pa, 19063  
 Nielsen Vivian M, 107 Oak Manor Dr Apt 2d, Milford, Pa, 18337-9207  
 Nielson Jay Md, Guthrie/Robert Packer Hospital, Sayre, Pa, 18840  
 Nieman M, 2557 S Tracy Rd, Erie, Pa, 16505  
 Niemiec Chester J, 1526 Cedar Ave, Scranton, Pa, 18505-0000  
 Nieminski Catherine M, 477 Lovett Ave Rear, Tullytown, Pa, 19007  
 Niemoller U M, 1235 Old York Road Suite G 10, Abington, Pa, 19001  
 Nien Yu Hsun, 3624a Lancaster Ave, Philadelphia, Pa, 19104-2604  
 Nierenberg Steven J, 368 S Juniper St, Philadelphia, Pa, 19107-0000  
 Niesley Anna, 1334 Hillcrest Road, Lancaster, Pa, 17603  
 Niesner Helen, 75 Woodnale Ave, Johnstown, Pa, 15901-1322  
 Niethamer Gene A, 531 2nd St, Pitscain, Pa, 15140  
 Niethamer Marilyn, 531 2nd St, Pitscain, Pa, 15140  
 Nieves Angel, 132 Magnolia Street, First Floor, West Chester, Pa, 19380

- Nieves Annette D, Dln 005000179379 Rev Refund, 313 E 10th Street, Chester, Pa, 19013
- Nieves Carmen, 3174 Shellers Bend, State College, Pa, 16801
- Nieves Jenny I, 5 Cherry St, Downingtown, Pa, 19335
- Nieves Jose M, 524 Spruce Street, Reading, Pa, 19602
- Nieves Jr Luis A, 3174 Shellers Bend, State College, Pa, 16801
- Nieves Michael A, Dln 001000335741 Rev Refund, 2nd Flr Apt 2, 1207 Kimball St, Philadelphia, Pa, 19147
- Night Thorndale S, 1038 Twin County Rd, Honeybrook, Pa, 19344
- Nightwatch Security Inc, 8449 Pine Blvd, Lusby, Md, 20657
- Nignano Kelsey E, 504 Greenspire Ct, Cranberry Township, Pa, 16066
- Nigro Edward R Jr, 220 1st St, Trafford, Pa, 15085-102
- Nikerle Ruth, 467 Neiffer Rd, Schwenksville, Pa, 19473
- Nikhill Gadia, Smc 4206 Carnegie Mellon, Pittsburgh, Pa, 08/25-194
- Nikkis Roadhouse, C/O Larry Cuderewicz, 466 Rochester Road, Zelienople, Pa, 16066
- Niko Elsie Estate Of, C/O David Nikoloff, 839 West Walnut St, Lancaster, Pa, 17603
- Nikol Harry R, 1616 Deer Ford Way, York, Pa, 17404
- Nikolaenko Egor, 8112 Verree Rd Apt B104, Philadelphia, Pa, 19111-2338
- Nikolayev Aleksandr C, 4831 Oxford Ct, Bensalem, Pa, 19020
- Nikolayevna Alla, 375 Route 22, Apt 4, Delmont, Pa, 15626-1677
- Nikolat Laura A, 201 South 18th Street Apt 1116, Philadelphia, Pa, 19103-5916
- Nikolich Ann D, 1845 Texas Ave, West Mifflin, Pa, 15122-3948
- Nikpour Soheila, 303 Ingeborg Rd, Philadelphia, Pa, 19151
- Nikulich Christine, 308 N Elmer Ave, Sayre, Pa, 18840
- Nilfisk Advance America, 300 Technology Blvd, Malvern, Pa, 19355
- Nilo Edith, 246 Glendale Rd, Upper Darby, Pa, 19082-4018
- Nilsson Guy P, 43 Quail Circle, Spring City, Pa, 19475
- Nimakomintah Patricia, Number B4, 130 Falls Tullytown Rd, Levittown, Pa, 19054
- Nimick Malcolm G, 611 Maple Lane, Sewickley, Pa, 15143-1025
- Nimitan Constantin, 5907 Mascher St, Philadelphia, Pa, 19120
- Nimitan Ecaterina, 5907 Mascher St, Philadelphia, Pa, 19120
- Nimitz Susan, 111 Peach Ln, Lilly, Pa, 15938
- Nimoityn Philip, 740 Canterbury, Lower Merion, Pa, 19085
- Nimon Aileen E, 952 Creamery Rd, Newtown, Pa, 18940-2922
- Nina Woodward, 220 Center Ave, Uniontown, Pa, 15401
- Nina's Pizza Inc, 356 Chestnut St, Dunmore, Pa, 18512
- Nine Rings Collective, 770 Taneytown Rd, Gettysburg, Pa, 17325
- Nine West, 1800 Rittenhouse Circle, Bristol, Pa, 19007
- Nine West Group, 250 Rittenhouse Circle, Bristol, Pa, 19007-1616
- Nines Melvin K, 77 Gardenia Dr, Hanover, Pa, 17331
- Ning Autumn, 2805 N 47th Street, Philadelphia, Pa, 19131
- Ninnasopha Phosykeo, 401 Eden Road Apt Q8, Lancaster, Pa, 17601
- Ninneman Brent, 921 E Gibson, Scranton, Pa, 18510
- Ninomiya Ken, 505 Elizabethtown College, Elizabethtown, Pa, 17022
- Ninth North Val Inc, Rin 40372433 Rev Ct Refund, Attn Corp Secretary, 1 Bethlehem Plz, Bethlehem, Pa, 18018-5716
- Ninth Street Interna L Medicine Ent, 211 S 9 St Ste 401, Philadelphia, Pa, 19107
- Niranstritrat Artr, Ome C/O American International, Recovery Inc, 415 W College Ave Apt 47, State College, Pa, 16801-3848
- Nires C, 124 Gardner St, Philadelphia, Pa, 19116
- Nischigaki Kensaku, 3701 Chestnut St, Apt D 21, Philadelphia, Pa, 19104
- Nise Productions Inc, Rin 40357188 Rev Ct Refund, Po Box 420, Lederach, Pa, 19450-0420
- Nish Chris, 302 Bard Dr, Shippensburg, Pa, 17257
- Nishigaya Yuji, 208 N 35th St Room 208, Philadelphia, Pa, 19104
- Nishitani Hiromu, Dept Of Radiology Fac Of Med K, 3 1 1 Maidashi Hugashi Ku, Osaka, Zz, 42609-0000
- Nishitani Keiko, Dept Of Radiology Fac Of Med K, 3 1 1 Maidashi Hugashi Ku, Osaka, Zz, 42609-0000
- Nissan Fixture Corporatio, 386 3rd Ave, Brooklyn, Ny, 11215-0000
- Nissley David, 1108 Roselle Drive, Columbia, Pa, 17512
- Nissly Danielle L, 1225 Mayview Rd, Upper Saint Clair, Pa, 15241
- Nisson Motor, 1011 E Darby Rd, Havertown, Pa, 19083-3818
- Nitsche Theodore H, 518 Oaklane Ave, Philadelphia, Pa, 19126-0000
- Nittany Alliance Inc, Rin 40315410 Rev Ct Refund, Po Box 378, Boalsburg, Pa, 16827-0378
- Nittany Gymnastics Academy, 2300 Commercial Blvd, State College, Pa, 16801- 749
- Nittany Inn Inc, Rr 1 Box 267, Howard, Pa, 16841-0000
- Nittany Lion Inn, 200 W Park Ave, State College, Pa, 16803
- Niu Chi Sheng, 325 N Nevile St, Apt 3, Pittsburg, Pa, 15213
- Niv Ornit, 2020 Garrett Rd Apt 304, Return From Po As Undeliverabl, Lansdowne, Pa, 19050-0000
- Niwinski Dolores, 10 Jasmine Ct, Newtown, Pa, 18940
- Niwinski Thomas J, 5901 Castor Ave, Philadelphia, Pa, 19149-0000
- Nix Clifford E, 1123 Independence Dr, West Chester, Pa, 19362
- Nix Early Vivian C, 517 Roumfort Rd, Philadelphia, Pa, 19119-0000
- Nix Warren, 965 Henry Ave, Wayne, Pa, 19087
- Nixdorf David S, 289 Colony Drive, Irwin, Pa, 15642-0000
- Nixon Bruce A, 1003 W Orleans St., Philadelphia, Pa, 19033
- Nixon David, 3938 Pine St, Philadelphia, Pa, 19104
- Nixon Margaret, 2022 Manton St, Philadelphia, Pa, 19146
- Nixon Margery N, 5445 5th Ave, Pittsburgh, Pa, 15232-0000
- Nixon Regina P, 551 East Cheltham Avenue, Philadelphia, Pa, 19144-0000
- Nixon Ruby, 662 N Yewdall St, Philadelphia, Pa, 19131
- Nixon Shonda, 2460 N Opal Street, Philadelphia, Pa, 19132
- Nixon William, 620 Rosemont Ave, Lansdale, Pa, 19446
- Nj American Water Co, Po Box 371331, Pittsburgh, Pa, 15250-7331
- Nj State Health Benefits, P.O.Box 2043, Toms River, Nj, 08754
- Njambi Mbugua Lucy, 1029 Findley Drive, Pittsburgh, Pa, 15221
- Njemanze Ogechi O, 136 Grandview Rd., Springfield, Pa, 19064
- Njimiwe Welfare Fund, 830 Bear Tavern Road, Trenton, Nj, 08628-1019
- Njoroge Samuel, 454 Oak Court, Bensalem, Pa, 19020
- Nkadi Ngozi A, 3550 Street Rd Apt C8, Andalusia, Pa, 19020
- Nkd Enterprises, 300 Tarentum Bridge Rd, New Kensington, Pa, 15068
- Nlnac, 61 Broadway - 33rd Floor, New York, Ny, 10006
- Nm Media Corp, 17001 Walnut St, Philadelphia, Pa, 19103
- Nmc Liquidating Co, 3800 Frankford Ave, Phila, Pa, 19124
- Nnawuchi Clara C., 498 Plaza Blvd, Morrisville, Pa, 19067
- No 1 S D Partners, 355 5th Ave, Pittsburgh, Pa, 15222-2409
- No Named Bene, 1155 Pinewood Dr, Pittsburgh, Pa, 15243
- No Named Bene, 1290 S Lancaster Ave, York, Pa, 17403
- No Named Bene, 356 Muir Ave, Hazelton, Pa, 18201
- No Philadelphia Emergency, 1 Bala Plaza, Bala Cynwyd, Pa, 19004
- Noahs, 225 Washington St, Conshohocken, Pa, 19428
- Noah's Art, 1095 N Church St, Hazleton, Pa, 18202
- Nobel Learning Communities Inc, 1400 N Providence Rd Ste 3055, Media, Pa, 19063
- Nobel Lowndes, P.O. Box 248, Newtown, Pa, 18940
- Noble Herman, 207 E Poplar St, Norristown, Pa, 19401-3413
- Noble Jonathan C, 9301 Eagleview Drive, Lafayette Hil, Pa, 19444
- Noble Lowder, 7 Penn Ctr, Philadelphia, Pa, 19103
- Noble Lowndes Administrators, Po Box 248, Newton, Pa, 18940
- Noble Marjorie, 50 Belmont Ave, Sutton Terrace Apts Apt 308, Bala Cynwyd, Pa, 19004-2437
- Noble Morton, Sutton Terrace Apts Apt 300, 50 Belmont Ave, Bala Cynwyd, Pa, 19004-2437
- Noble Paul, Suite 6217, 111 S Eleventh St, Phila, Pa, 19107
- Noble Robert E, 33 Francis Dr, Coraopolis, Pa, 15108
- Noble Robert E, 33 Francis Drive, Coraopolis, Pa, 15108-3415
- Noble Robert E, 33 Francis Drive, Coraopolis, Pa, 151083415
- Noble Shannon, 905 Ne 116 Street, Miami, Fl, 33161
- Noble Tammy L, 415 Helison St, Washington, Pa, 153010
- Noble Theodore, 331 Linden Ave, North Hills, Pa, 19038-1107
- Noble Timothy P, 303 Frontier Dr, Erie, Pa, 16505
- Noble Wayne, 1924 E Albert Street, Philadelphia, Pa, 19125
- Noblit Brothers Inc, Prototype Plastics, 2055 Richmond St, Philadelphia, Pa, 19125-4322
- Nocchi Marguerite M, 108 W Walnut St, North Wales, Pa, 19454
- Nocchis Pharmacy, 500 Centre Street, Freeland, Pa, 18224-1902
- Nocera Rollie, 124 Burns Ave., Beaver Falls, Pa, 15010
- Nocerine Albert, 673 Wyoming Avenue, Kingston, Pa, 18704
- Nocerini Mark, 100 Technology Dr, Drew Patrick, Pittsburgh, Pa, 15219
- Nocito Angelo, 72 Spring Lane, Levittown, Pa, 19055
- Nocito Joseph W, 300 Arcada Ct 9370 Mcknig, Pittsburgh, Pa, 19237
- Nock Lorde G, 323 Brighton Avenue, Swarthmore, Pa, 19081
- Noe Elijah V, Rr 2 Box 411, Ruffs Dale, Pa, 15679-9725
- Noe Fredna J., 7550 Garry Road, Fort Myers, Fl, 33912
- Noe Harold W, 7550 Garry Road, Fort Myers, Fl, 33912
- Noe Richardson, Dln 003000027619 Rev Refund, United States Trust Co, Po Box 2004, New York, Ny, 10109
- Noel Charles H, Miller St, Hastings, Pa, 16646
- Noel Jamal, 414 S Girard St, Philadelphia, Pa, 19147
- Noel Linda L, 278 Frederick St, Hanover, Pa, 17331
- Noel Margaret, 830 Mitchell Ave, Morton, Pa, 19070
- Noel Robert J, Rd #9 Box 456, Witman Rd, York, Pa, 17402-9365
- Noel Sarah Md, 5427 King Arthur Circle, Rosedale, Md, 21237
- Noel Suzan L, 624 Broadway, Apt 2, Hanover, Pa, 17331
- Noelfel Catherine, General Delivery, Mineral Point, Pa, 15942
- Nofa Ida D, 13023 Bustleton Ave, Phila, Pa, 19116
- Nogami Herbert H, 247 Manor Rd, Harleysville, Pa, 19438-1908
- Nogami Jean O, 247 Manor Rd, Harleysville, Pa, 19438-1908
- Nogi Henry, 422 Spruce St Miller Bldg, Scranton, Pa, 18503-0000
- Nogle Lynn E, 2078 Loman Ave, York, Pa, 17404
- Nokhrina Anastasia, 4859 Mcknight Rd, # 201, Pittsburgh, Pa, 15237-3405
- Noko Richard, 838 Duss Avenue, Ambridge, Pa, 15003
- Nolan & Rogers, 1506 N Main Ave, Scranton, Pa, 18508
- Nolan Ann, 50 Lenape Drive, New Hope, Pa, 18938
- Nolan Anna, 890 N Providence Rd, Media, Pa, 19063
- Nolan Claire, 95 Linden Rd, Lewisburg, Pa, 17837-0000
- Nolan Clara M, 100 Front St, Conshohocken, Pa, 19428-2877
- Nolan Clara M, 100 Front Street, Conshohocken, Pa, 19428-2877
- Nolan Daniel L, 03585694931 0006 Commrc, 32 Ahrens Ave, Jamestown, Ny, 14701-0000
- Nolan Despina, 1513 Surrey Lane, Wynnwood, Pa, 19096-3705
- Nolan Despina, 1513 Surrey Ln, Wynnwood, Pa, 19096-3705
- Nolan Gordon R, 731 5th Street, Verona, Pa, 15212
- Nolan Isabella C, 316 Whipple St, Pittsburgh, Pa, 15218-1009
- Nolan James J, 69-2 Drexelbrk Dr, Drexel Hill, Pa, 19026
- Nolan John Patrick, 316 Whipple St, Pittsburgh, Pa, 15218-1009
- Nolan Kathleen, 95 Linden Rd, Lewisburg, Pa, 17837-0000
- Nolan Lauren Lynn, 1513 Surrey Ln, Wynnwood, Pa, 19096-3705
- Nolan Lynn A, 1800 Lisa Dr Apt 10, Indiana, Pa, 15701
- Nolan Mary, 860 Dewitt Pl, Chicago, Il, 60611-1759
- Nolan Michael T, 3rd & Oak Sts Apt 407, Guarantee Trust Bldg, Mount Carmel, Pa, 17851-0000
- Nolan Patrick, 335 School Street, Mckees Rocks, Pa, 15136
- Nolan Paul F, 112 Davidson Ave, Durham, Nc, 27704
- Nolan Vivia, 633 Hamilton, Lancaster Pa 17602, Lancaster, Pa, 17602
- Nolan William, 700 Ardmore Ave Apt 630, Ardmore, Pa, 19003
- Nolan William J, 1033 Arbutta Rd, Abington, Pa, 19001
- Noland Co, 3001 Market, York, Pa, 17404
- Noland Company Inc, 2605 Reach Rd, Williamsport, Pa, 17701
- Noland David E, 1428 W Nedro Avenue, Philadelphia, Pa, 19141
- Nolans Auto Body, Unable To Locate, Honesdale, Pa, 18431
- Nold Karen, 605 S 6th Ave, Royersford, Pa, 17468-2621
- Nolder George, 14 Hill Crest Dr, Landenberg, Pa, 19350-0000
- Noldys Hilltop Market, R.R. 3 Box 152-A, Meshoppen, Pa, 18630
- Nole Anthony, 437 Wharton St, Philadelphia, Pa, 19147
- Nolen Margaret Ann, 1127 Riverview Lane, W Conshohocken, Pa, 19428
- Noll Thomas, 831 W Berwick Street, Easton, Pa, 18042
- Noll Bruce E, 3540 Sunnyside Ave, Philadelphia, Pa, 19129
- Noll Bruce E, 3540 Sunnyside Avenue, Philadelphia, Pa, 19129-1628
- Noll Harold J, 433 Seddon Ave, Braddock, Pa, 15104
- Noll Ida G, 226 W Second St, Waynesboro, Pa, 17268-2636
- Noll Marguerite M, 433 Seddon Ave, Braddock, Pa, 15104
- Noll Patarick, 3800 A Lingestown Road, Harrisburg, Pa, 17110
- Noll Theresa C, 3540 Sunnyside Avenue, Philadelphia, Pa, 19129-1628
- Noll Viloa F, 99 Fifth Street, Pittsburgh, Pa, 15229
- Noll Whitney, 111 Macdade Blvd Apt B 209, Folsom, Pa, 19033
- Nolle Elmer T Estate Of, 1420 Walnut St, Philadelphia, Pa, 19107-0000
- Nolley Hattie, 1520 Capitol Street South, Philadelphia, Pa, 19146
- Nolsw Uaw Local 2320 Dclaa Workers, 410 Welsh St, Chester, Pa, 19013
- Nolt Amos M, S Jacob Street Farm, Mount Joy, Pa, 17552
- Nolt Daryl Or Edna, Rr 1 Box 119, Newmantown, Pa, 17073-9211
- Nolt Jeffrey, 408 Main Street, York Springs, Pa, 17372-0000

Nolt Nelson &/Or Ruth Ann, 5466 Seldom Ridge Rd, New Holland, Pa, 17557-9574  
 Nolita Laura R, 117 S 8th St, Allentown, Pa, 18101-2203  
 Nolte Jean E, 1130 Clayton Ave, Oakford, Pa, 19047  
 Nolte Robert G, 100 Obey Ave, Pittsburgh, Pa, 15205-3442  
 Noltie Julianne C, 116 Robinhood Dr, Cranberry Township, Pa, 16066  
 Noltton Christopher L, 200 Old East End Blvd, Wilkes Barre, Pa, 18702  
 Nolts Ponds Inc, P O Box 40, Silver Spring, Pa, 17575-004  
 Nolu Plastics Inc, 900 C Tryends Rd, Po Box 2120, Aston, Pa, 19014  
 Nolu Plastics Inc, P O Box 2120, Aston, Pa, 01901  
 Nolu Plastics Inc, Po Box 2120, Aston, Pa, 19014  
 Nonmember Hospital, Subscriber Payable, Philadelphia, Pa, 19107-0000  
 Non-Member Hospital, Subscriber Payable, Philadelphia, Pa, 19107  
 Nonnemacher Helen E, 120 N 5th St, Emmaus, Pa, 18049-2408  
 Nonnemacher Roseann, 908 Weston Place, Bethlehem, Pa, 18018  
 Nonnenmocher Dana S, 3496 Dawn View Drive, Lancaster, Pa, 17601  
 Nonstop Couriers In, 215 N Presidential Blvd, 2nd Floor, Bala Cynwyd, Pa, 19004  
 Nooks And Crannys, 56 N Londonderry Sq, Palmyra, Pa, 17078  
 Noone Anne M, 7920 Oxford Ave, Philadelphia, Pa, 19111-2225  
 Noone Dominick Estate J, Po Box 4102, Elwyn, Pa, 19063-0000  
 Noone Johanne, 1665 Bustleton Pike, Feasterville, Pa, 19053  
 Nooney Anne E, 521 S Lang Ave Apt 2, Pittsburgh, Pa, 15208-0000  
 Noordendorp Anne, 120 Pinkerton Drive, Beaver, Pa, 15009-1214  
 Nop Chantham, 2425 W Passyunk Ave, Phila, Pa, 19145  
 Nop Sarou, 5306 N Front St, Philadelphia, Pa, 19120  
 Nora Railing, 4811 Roxbury Road, Shippensburg, Pa, 17257  
 Nora Walsh, 620 S Ave, Media, Pa, 19063-4017  
 Norak Jeremy, 1512 Sheffield Lane, Wynnewood, Pa, 19096  
 Norak Sophia, Rd, Pittsburgh, Pa, 15232-2039  
 Norbeck Phillip, 3137 Janney Street, Philadelphia, Pa, 19134-0000  
 Norberg Richard, 5407 Beacon St 1st Flr, Pittsburgh, Pa, 15217-1901  
 Norberg Robert, 5407 Beacon St 1st Flr, Pittsburgh, Pa, 15217-1901  
 Norbury Lawrence J, 318a Ripka St, Philadelphia, Pa, 19128-4606  
 Norby Rochana, 394 Warner Rd, Wayne, Pa, 19087-0000  
 Norcat Inc, Rin 40361001 Rev Ct Refund, C/O Frankel Etal, 225 N Presidential Blv, Bala-Cynwyd, Pa, 19004-1258  
 Norcross Evelan, Po Box 69, Polk, Pa, 16342-0069  
 Nordeman Mary, C/O Joseph Nordeman, 5327 Brittany Dr, Clifton Hts, Pa, 19018  
 Nordeman Robert, 2727 Cranston Rd, Philadelphia, Pa, 19131  
 Nordlinger Jules J, 1303 Basswood Grv, Ambler, Pa, 19002-5058  
 Nordon Inc, Bedminster Industrial Park, Po Box 1167, Plumsteadville, Pa, 18949  
 Nordstrom Carla Rae, 3328 West Penn St, Philadelphia, Pa, 19129-1408  
 Norfolk Southern Corp, 2001 Market St 29th Flr, Attn Real Est & Contract Svcs, Philadelphia, Pa, 19103  
 Norfolk State University, Financial Aid Office, 2401 Corprew Avenue, Norfolk, Va, 23504  
 Norglen Inc, D Evans, 97 Gordon Dr, Exton, Pa, 19341  
 Northwest Beacon Grp, 3330 Peach St, Ste 102, Erie, Pa, 16508  
 Noriega Kenwyn, Avalon Motel, Ohio River Blvd, Pittsburgh, Pa, 15202  
 Noring Henry R, 246 Allen Ave, Portland, Me, 04103  
 Norkus Rolandas, 1 Makefield Rdr Dr 63273, Morrisville, Pa, 19067  
 Norma Raliegth Mother & Na, Post Office Box 145, Labelle, Pa, 15450-0145  
 Norman Adell, Dln 007000390342 Rev Rebate, 900 3rd Ave, Po Box 140, Beaver Falls, Pa, 15010-4613  
 Norman Amy B, Dln 000000281940 Rev Refund, 1527 Jarvis Ave, Bronx, Ny, 10461  
 Norman Bolean, 338 N 6th St, Reading, Pa, 19601  
 Norman Chong, 204 C Main Street, Rd #2, Morgantown, Pa, 19543  
 Norman Clifford A, 14 Longfellow Dr Apt A, Munhall, Pa, 15120  
 Norman Es Coplan, 80 E Northampton St 210, Wilkes Barre, Pa, 18701-3035  
 Norman Es Mueller, 345 Militia Hill Rd, Fort Washington, Pa, 19034-1807  
 Norman James D, Po Box 626, Cochran, Pa, 16314  
 Norman Mueller, 345 Militia Hill Rd, Fort Washington, Pa, 19034-1807  
 Norman Neil, 127 W Lakeshore Drive, Rockaway, Nj, 07866  
 Norman Norma J, Rr 1 Box 38, Emmlenton, Pa, 16373-9514  
 Norman Pearl L, 2021 N 33rd St, Philadelphia, Pa, 19121  
 Norman Timothy, 104 Gravel Ridge, East Stroudsburg, Pa, 18301  
 Norman W Fritz Trucking, Rr3 Box 221, Bloomsberg, Pa, 17815  
 Norman William E, 507 Vernon Rd, Philadelphia, Pa, 19119-0000  
 Normand David, 232 Kiester-House Rd, Slippery Rock, Pa, 16057  
 Normart Mary T, 501 Chester Pike, Prospect Park, Pa, 19076-1406  
 Norrell Julius, 1315 S 47th, Philadelphia, Pa, 19143-3815  
 Norris Agnes, 201 Franklin Farm Ln, Chambersburg, Pa, 17201  
 Norris Anna L, 3254 D St, Philadelphia, Pa, 19134  
 Norris Bernard Kimberly V, Po Box 83, Tremont, Pa, 17981  
 Norris C W, P O Box 432, Shippensburg, Pa, 17257  
 Norris John, 5715 Cedar Avenue, Philadelphia, Pa, 19143  
 Norris John, Rd 1, Saxonburg, Pa, 16056  
 Norris Joseph, 11 Depaul Dr, Doylestown, Pa, 18901  
 Norris Julia, 461 North St, Minersville, Pa, 17954  
 Norris Leon, 205 Revere Drive, Harleysville, Pa, 19438  
 Norris Mae E, 1009 Carlisle St, Natrona Hts, Pa, 15065-1015  
 Norris Nichole, 708 Blaine St, New Castle, Pa, 16101  
 Norris Paul, 312 Independence Rd, King Of Prussia, Pa, 19406  
 Norris Richard, 3254 D St, Philadelphia, Pa, 19134  
 Norris Robert A, 8221 Bon Air Road, Baltimore, Md, 21234  
 Norris Sales Company Inc, 1300 Ridge Pike, Norristown, Pa, 19401  
 Norris Stanley, 1607 Elliswood Rd, Phoenixville, Pa, 19460  
 Norris Vendetta, 205 Revere Drive, Harleysville, Pa, 19438  
 Norristown Borough Of Pa, 235 E. Airy Street, Norristown, Pa, 19401  
 Norristown Convenience, 1505 Powell St, Norristown, Pa, 19401  
 Norristown Ob Gyn Associates, 1437 Dekalb St, No 101, Norristown, Pa, 19401  
 Norristown Termite Pest Owner, 201 Schuykill Rd, Spring City, Pa, 19475-1524  
 Norristown Thriftway Inc, 815 Dekalb Pike, Norristown, Pa, 19401  
 Norsworthy Byron Joseph, 5 Woodfern Dr Rd 2, Emmaus, Pa, 18049-9775  
 Norsworthy Linnea M Cust, 5 Woodfern Dr Rd 2, Emmaus, Pa, 18049-9775  
 Norsworthy Vanessa Linnea, 5 Woodfern Dr Rd 2, Emmaus, Pa, 18049-9775  
 Nort Julia G, Dln 001000089220 Rev Refund, 3315 Regan Ave, Pittsburgh, Pa, 15227  
 Nortzen Enrique, Arch Dept 6311, Phila, Pa, 16311  
 North Amer Philips Ltng, Pob 1267, Pittsburgh, Pa, 15230  
 North Amer Soc For Ped, 1015 Chestnut Street Suite 122, Philadelphia, Pa, 19107-4302  
 North America Building Management, 30 South 17th Street, Philadelphia, Pa, 19103  
 North American Admin, Po Box 9501, Amherst, Ny, 14226  
 North American Admin, Po Box 9501, Amherst, Ny, 14226-9501  
 North American Brass & Aluminu, 1580 N. 52nd St, Philadelphia, Pa, 19131  
 North American Comm, Po Box 39, Duncansville, Pa, 16635  
 North American Corp, S And H Plaza, Gouldsboro, Pa, 18424  
 North American Investment Fund, Ste 69 Battersea Bus Ct, 103 109 Lavender Hill Sw11 50L, London, Zz, 13005-0000  
 North Borough So, 9104 Babcock Blvd, Suite 5113, Pittsburgh, Pa, 15237  
 North Brownsville Fire Dept, South Side Vol Fire Depts, Water Street, Brownsville, Pa, 15417  
 North Carolina Central Un, Minority Health Project, Dept. Of Maternal And Chi, Chapel Hill, Nc, 27599-7445  
 North Central Wv Chapter Of On, 174 Thomas Road, Markleysburg, Pa, 15459-0000  
 North City Bus Armature Inc, 970 River Road, Croydon, Pa, 19021  
 North Coast Health, Po Box 70, Landisville, Pa, 17538  
 North Country Physicians, 15 Meade Street Suit U4, Wellsboro, Pa, 16901  
 North End Cigar Store, 156 N Newberry St, York, Pa, 17404  
 North Hill Class Of 1990, 115 Lincoln Ave, Pittsburgh, Pa, 15202-3949  
 North Hills Anesthesia Assoc, 600 Waterfront Dr 225, Pittsburgh, Pa, 15222  
 North Hills Anesthesia Associa, 5499 Wlm Flynn Hwy #200, Gibsonia, Pa, 15044-9604  
 North Hills Civic, C/O William Uster, 604 Owen Rd, West Chester, Pa, 19380-4325  
 North Hills Internal D I, Po Box 641468, Pittsburgh, Pa, 15264-0000  
 North Hills Pediatrics, 795 E. Marshall Street, West Chester, Pa, 19380  
 North Hills Radiology Assoc, Po Box 90040, Pittsburgh, Pa, 15224  
 North Hills School District Safety, C/O Senator Jane Orrie, Lacasa Blanca Building, 9400 Mcknight Rd Suite 205, Pittsburgh, Pa, 15237  
 North James M, 425 5th St, Oakmont, Pa, 15139-1624  
 North James T, 2058 N 62 St, Philadelphia, Pa, 19151-3206  
 North Katherine D, 703 E Stanwix Circle, Carlisle, Pa, 17013  
 North Lamont, 909 East Ridge Avenue, Conway, Pa, 15027  
 North Lanc Dialysis Center, 67 W Church St, Stevens, Pa, 17578  
 North Mayfair Family Prac, 8037 Frankford Ave, Philadelphia, Pa, 19136  
 North Michael, Po Box 23475, Pittsburgh, Pa, 15222  
 North Micks, 425 5th St, Oakmont, Pa, 15139-1624  
 North Paul D, 422 Wyndon Rd, Ambler, Pa, 19002  
 North Penn Endodontics Ltd, Ste 201, 2100 N Broad St, Lansdale, Pa, 19446  
 North Penn Medical Surgical, 3320 Nazareth Road, Easton, Pa, 18042  
 North Phila Medical, 5729 N Broad Street, Phila, Pa, 19141  
 North Philadelphia Emergency Serv, Rin 40396585 Rev Ct Refund, 16th St & Girard Ave, Philadelphia, Pa, 19130  
 North Philadelphia Health Syst, 16th St. At Girard Ave., Phila, Pa, 19130  
 North Pittsburgh Telephone, 4008 Gibsonia Road, Gibsonia, Pa, 03/09-/194  
 North Side Texaco, 304 N Earl St, Shippensburg, Pa, 17257  
 North Slope Development Co Inc, Rin 40360848 Rev Ct Refund, C/O 303 Carver Dr, Bethlehem, Pa, 18017  
 North Street Laundry, 616 North Street, Jim Thorpe, Pa, 18229-2125  
 North Towanda Deli, R D 1 Box 104, Route 6, Towanda, Pa, 18848  
 North Vitorene Lillian, C/O Edward C Harkin, 225 Mac Dade Blvd, Collingdale, Pa, 19023-1813  
 North York Boro, 350 East Sixth Avenue, York, Pa, 17404  
 Northampton Rollerway Inc, Rin 40312315 Rev Ct Refund, 405 Chapel Hill Rd, Sinking Spg, Pa, 19608-9271  
 Northbrook P&C, 32 The Trillium, Pittsburgh, Pa, 15238  
 Northbrook Properties Acquisition C, Rin 40319098 Rev Ct Refund, Ste 225, 700 S Henderson Rd, Kng Of Prussa, Pa, 19406-3530  
 Northeast New Millennium, 13020 Bustleton Av, Philadelphia, Pa, 19116  
 Northeast Ambulance Co, Po Box 6167, Phila, Pa, 19115-6167  
 Northeast Apartments, 2300 Hartel Ave, Philadelphia, Pa, 19152-0000  
 Northeast Broadcasting, P O Box 540, Pottsville, Pa, 17901  
 Northeast Family Med Rehab Ctr Do, 1306 Cottman Avenue, Philadelphia, Pa, 19111  
 Northeast Med Practice, Ste 1, 2301 E Allegheny Ave, Philadelphia, Pa, 19134-0000  
 Northeast Medi Equip, 1101 North Main Street, Phy Dept, Honesdale, Pa, 18431  
 Northeast Medical Practiceld, Dr Domenic Gatti Md, 2016 E Allegheny Ave, Philadelphia, Pa, 19134  
 Northeast Orthopedic Spec, Knights Red Lion Rds, Frankford Torresdale Hospital, Philadelphia, Pa, 19114  
 Northeast Pennsylvania, Cemetery Mgmt Co Inc, Po Box 374, Chinchilla, Pa, 18410-0000  
 Northeast Psychological Assoc, 141 Salem Ave, Carbondale, Pa, 18407  
 Northeast Reg Ki, Stourbridge Mall Rt, Honesdale, Pa, 18431  
 Northeast Reg Kidney, Stourbridge Mall Rt, Honesdale, Pa, 18431  
 Northeast Reporting Services, Po Box 602, Scranton, Pa, 18501  
 Northeast Reporting Services Inc, Po Box 602, Scranton, Pa, 18501  
 Northeast Treatment, 499 North 5th Street, Philadelphia, Pa, 19123  
 Northeast Utilities Builders Inc, Box 249, Scot Run, Pa, 18355  
 Northeastern Anes Assoc, Po Box 57, Fairview Village, Pa, 19409  
 Northeastern Anesth Assoc P C, Northeastern Hospital (A), P.O. Box 57, Philadelphia, Pa, 19121  
 Northeastern Anesthesia Associates, Rin 40321523 Rev Ct Refund, Po Box 680, Worcester, Pa, 19490-0680  
 Northeastern Exhibits, 2515 Paxton Street, Harrisburg, Pa, 17111  
 Northeastern Eye Institute, 200 Mifflin Ave, Scranton, Pa, 18503  
 Northeastern Financial Services Ltd, Pension Plan Ua Dtd 6 22 82, Box 331, Radnor, Pa, 19087-0331  
 Northeastern Rehab Assoc, 475 Morgan Highway, Scranton, Pa, 18508  
 Northeastern Rehab Assoc, 475 Morgan Highway, Scranton, Pa, 18508-0000  
 Northeastern Rehab S, 230 Independence Road, East Stroudsbur, Pa, 18301-9447  
 Northern Cambria Ele, 601 Joseph Street, Barnesboro, Pa, 15714  
 Northern Central Bank, 101 W 3rd Street, Williamsport, Pa, 17701  
 Northern Heating & Cooling Inc, Rin 40387682 Rev Ct Refund, 1476 W Rockspray Rd, Jamison, Pa, 18929-1723  
 Northern Lebanon Lit, 10319 Allentown Boulevard, Grantville, Pa, 17028  
 Northern Lehigh School Dist, 1201 Shadow Oaks Lane, Ira Clearing House, Slatington, Pa, 18080  
 Northern Light & Supply Co, 901 Allegheny Ave, Pittsburgh, Pa, 15233  
 Northern Litho Inc, 129 South Sparks St, State College, Pa, 16801  
 Northern Wayne Fire, Po Box 227, Re: Robin Lampert, Quakertown, Pa, 18951  
 Northern Wayne Fire Co, Po Box 503, Colmar, Pa, 18915-0503  
 Northey Hazel S, 930 N 32nd St Apt 9302, Allentown, Pa, 18104-3406  
 Northey Hazel S, Po Box 154, Lahaska, Pa, 18931  
 Northland Insurance Co. I, P.O. Box 60747, Harrisburg, Pa, 17106  
 Northley Mid Sch, 2801concord Road, Aston, Pa, 19014  
 Northport Business Centerowner, Fisher Ave & Micro Dr, Jonestown, Pa, 17038

Northside Common Ministries, \*, Po Box 9861, Pittsburgh, Pa, 152330  
 Northside Urban Pathways, 201 Wood St, Pittsburgh, Pa, 15222  
 Northstar Mortgage Services Inc, Rin 40393122 Rev Ct Refund, 111 Brinkley Drive, Sellersville, Pa, 18960-2964  
 Northwest Community Ambulance Corp, Po Box 27057, Philadelphia, Pa, 19118-0045  
 Northwest Medical Center, Accounting Dept., 1 Spruce St, Franklin, Pa, 16323  
 Northwest Mortgage Corp, Po Box 1793, Warren, Pa, 16365-0000  
 Northwest Physicians Assoc, 1012 Water Street, Meadville, Pa, 16335  
 Northwest Reg Cardiology, 2111 Wilmington Ave, New Casle, Pa, 16105  
 Northwest Savings Bank, 203 Northeast Street, Coudersport, Pa, 16915  
 Northwest Savings Bank, Isaao Atima, Po Box 471, Franklin, Pa, 16323  
 Northwestern Lehigh School, 6493 Route 309, New Tripoli, Pa, 18066  
 Northwestern Mutual Life, Po Box 8500-5145, Philadelphia, Pa, 19178-5145  
 Northwestern National Life, 2 Center Plaza, Suite 210, Boston, Ma, 2108  
 Northwood Construction Co Inc, 2563-69 Wyandotte Rd, Willow Grove, Pa, 19090  
 Northwood Racquet & Fitne, Northwood Dr, Rr 2 Box 197, Easton, Pa, 18042  
 Norton Nicole M, 1128 Rundle St, Scranton, Pa, 18504  
 Norton Carolee, 30 Haverford Rd, Philadelphia, Pa, 11214-6003  
 Norton Gloria M, 618 Lorraine Ave, Ardmore, Pa, 19003  
 Norton Lourdes, 8451 Clodion Ct, Wyndmoor, Pa, 19038  
 Norton Mary Kathryn, 1232 S Black Horse Pk, Williamstown, Nj, 08094  
 Norton Roy, 1355 Orr Avenue, Kittanning, Pa, 16201  
 Norton Vincent, 433 Greenland Drive, Lancaster, Pa, 17602  
 Nortonvw And Co Inc, 500 Fifth Ave, New York, Ny, 10110  
 Norvell Earl L, 850 Beech St, Washington, Pa, 15301-6542  
 Norvell Estella T, 850 Beech St, Washington, Pa, 15301-6542  
 Norvell S K, 136 Kidder Lane, Canonsburg, Pa, 15317-1437  
 Norvelt Elem Sch, Rd 1 Box 169 A, Mount Pleasant, Pa, 15666  
 Norward Howard, 1135 E Stafford St, Philadelphia, Pa, 19138  
 Norward Sharon E, 1135 E Stafford St, Philadelphia, Pa, 19138  
 Norwest Mortgage, P O Box 13958, Philadelphia, Pa, 19101-3958  
 Norwest Mortgage, Po Box 1225, Charlotte, Nc, 28201-1225  
 Norwest Mortgage Company, Po Box 371451, Pittsburgh, Pa, 15250-7451  
 Norwin Class Of 1941, H Nevin Wollan, 18 N Maple Ave, Greensburg, Pa, 15601-2504  
 Norwin School District Tax Office, 271 Memahon Drive, North Huntingdon, Pa, 15642  
 Norwood Christine L, 1143 Potter St, Chester, Pa, 19013-0000  
 Norwood Herbert W, 221 W Upsal St, Philadelphia, Pa, 19119-4004  
 Norwood Tahkeemah J, 7373 Ridge Ave, Philadelphia, Pa, 19128  
 Norzona Mary, 1412 N 16, Philadelphia, Pa, 19082  
 Nosaj Disposables Inc., P.O. Box 2138, Paterson, Nj, 07509  
 Noss Elmer H, Hold Mail, 234 N Jordan St, Allentown, Pa, 18102  
 Not Only Windows Inc, Dba Not Only Windows, Po Box 342, Mountaintop, Pa, 18707  
 Notarnicola Dean, 303 Valley Park South, Bethlehem, Pa, 18018  
 Notshstein Carol B, Rd #4 Mtview Rd Lot19, Lehighton, Pa, 18235-9804  
 Notshstein Diane M, Po Box 70, Parryville, Pa, 18244  
 Notshstein Gary Do, 610 Wyoming Ave, Kingston, Pa, 18704  
 Notman Carol, 222 Spring St, Pittston, Pa, 18643-2339  
 Noto John T Jr, 119 Seymour Ave, Scranton, Pa, 18505-2836  
 Nott Idelette D, 553 Trenton Rd, Fairless Hills, Pa, 19030-0000  
 Nott Timothy, 768 Broadhead Road, Aliquippa, Pa, 15001-1306  
 Notte Eugene R, 6050 Tamarack Drive, Allentown, Pa, 18104  
 Nourie Denise, Po Box 236, Rillton, Pa, 15678-0236  
 Nourse Pearl S, Box F, Smethport, Pa, 16749-0000  
 Nouse Tonya A, 720 Lafayette Ave, Bedford, Pa, 15522  
 Nova, 2680 Grand Island Blvd, Po Box 308, Jamestown, Ny, 14702  
 Nova Care Outpatient Reha, Shore Point Sports, 1018 W Ninth Ave, King Of Prussia, Pa, 19406-1225  
 Nova Care Outpatient Rehab, 680 American Ave, King Of Prussia, Pa, 19406  
 Nova Care Outpnt Rehab., Po Box 62330, King Of Prussia, Pa, 19406  
 Novacare, Po Box 85006000, Philadelphia, Pa, 19178-0001  
 Novacare Employee Services, 1016 West Ninth Ave, King Of Prussia, Pa, 19406-1221  
 Novacare Inc, 1016 West Ninth Ave, King Of Prussia, Pa, 19406-1221  
 Novacare Inc, 2621 Van Buren Ave, Dan Rishavi, Norristown, Pa, 19403-2329  
 Novacare Inc, O P P O Box 62330, King Of Prussia, Pa, 19406-0376  
 Novacare Inc, Po Box 85006000, Philadelphia, Pa, 19178  
 Novacare Inc, Policy Number Ktjmb 251t0499, Claim Number D5d7486, King Of Pruss, Pa, 19406  
 Novacare Occupational Health, 360 N Oxford Valley Road, Langhorne, Pa, 19047  
 Novacare Occupational Health, Po Box 39, Huntingdon Valley, Pa, 19006  
 Novacare Op, 680 American Av No 200, William A Torzoloni, King Of Prussia, Pa, 19406  
 Novacare Ord, 9589 Lincoln Hwy & Rte 30, Bedford, Pa, 15522  
 Novacare Orthotics And Prosthetics, 1016 9th Street, King Of Prussia, Pa, 19406  
 Novack Brenda, Rd 3 Box 7545 B, Jonestown, Pa, 17038  
 Novack J M, 2267 Manor Ridge Dr, Lancaster, Pa, 17603-0000  
 Novacon Ins, 117 Great Valley Pky, Malvern, Pa, 19355  
 Novajosky Barbara, Rr 1 Box 88b, Sayre, Pa, 18840  
 Novak Alan P, 562 E Lincoln Highway, Coatesville, Pa, 19320-3414  
 Novak Andrew, 266&268 W Maple St, Ambler, Pa, 19002  
 Novak Ann, 100 Bellefield Dr, Butler, Pa, 16001-1908  
 Novak Ann L, 38-3123-469, 116 Morris Road, Harleysville, Pa, 19438-2710  
 Novak Anna, 100 W Grant Ave Apt 507, Duquesne, Pa, 15110  
 Novak Arleen, 23 Greeley St, Pittsburgh, Pa, 15203-245  
 Novak J L, Rd 2 Box 77a, Dunbar, Pa, 15431  
 Novak Jane M, 2703 Kirkbride St, Philadelphia, Pa, 19137  
 Novak Joan M, 1525 S 29th Street, Phila, Pa, 19146  
 Novak Josephine H, Po Box 3732, Scranton, Pa, 18505-0732  
 Novak Nellie, 272 Parsonage St, Pittston, Pa, 18640  
 Novak Samuel H, Po Box 3732, Scranton, Pa, 18505-0732  
 Novak Scott B B, Dln 001300329016 Rev Refund, 2502 B, Feroce Drive, Lower Burrell, Pa, 15068  
 Novak Steve, Rd 1 Box 227, Smithton, Pa, 15479-0000  
 Novak Theodore R, 5129 Morningrise Dr, Pittsburgh, Pa, 15236-0000  
 Novak Veronica, 2 Brosville, Verona, Pa, 15203  
 Novak William Anthony, 750 Springdale Dr, Po Box 655, Exton, Pa, 19341  
 Novakovich Mark, 1605 Kansas Ave, McKeesport, Pa, 15131-212  
 Novakowski Steve, 11192 Townline Rd, North East, Pa, 16428  
 Novartis Pharmaceuticals, Novartis Medical Educatio, 26 Parsippany Road, Whippany, Nj, 07981  
 Novasak Stella, 367 Jackson Road, Mantua, Nj, 08051  
 Novasak Tony P., 367 Jackson Road, Mantua, Nj, 08051  
 Novastar Home Mortgage Inc, 8 Raleigh Court, Harleysville, Pa, 19436  
 Novello Jay C, 1722 Doe Run Rd, Kennett Square, Pa, 19348  
 Novelty, 15 S 3rd St, Philadelphia, Pa, 19106  
 Novelty Manufacturing Co, 3140 Hempland Road, Lancaster, Pa, 17601  
 Novick Frances, Rr 2 Box 362, Brownsville, Pa, 15417  
 Novik Scott D, Rr 4 Box 4396, Mohnton, Pa, 19540  
 Novitsky Joseph, 818 1 2 Southern Ave, Pittsburgh, Pa, 15211-225  
 Novitski Sabina D, 310 Wyndale Drive, Chalfont, Pa, 18914-0000  
 Novotny John, 1314 Kirkpatrick Street, Braddock, Pa, 15104  
 Novotny John, Rr1 Prl 280, Bushkill, Pa, 18324  
 Novotny Yetta E, R D, North Wales, Pa, 19454-0000  
 Novy Jerry, 594 Celeron St, Pittsburgh, Pa, 15221-3203  
 Nowak Bozena, 402 Philmont Dr, Lancaster, Pa, 17601  
 Nowak Caesar, 402 Philmont Dr, Lancaster, Pa, 17601  
 Nowak Helen R, 1102 Yverdon Dr, Camp Hill, Pa, 17011-1245  
 Nowak Janice E, 1780 Lenape Unionville, West Chester, Pa, 19382  
 Nowak John P, 1102 Yverdon Dr, Camp Hill, Pa, 17011-1245  
 Nowak Paul J, 1780 Lenape Unionville, West Chester, Pa, 19382  
 Nowakowski Leonard, 1602 E Edinger Ave, Santa Ana, Ca, 92705-5019  
 Nowalk Julia C, 5911 Howe St, Pittsburgh, Pa, 15232-2838  
 Nowell Robert, 5558 Ludlow St, Philadelphia, Pa, 19139  
 Nowicki Robert S, 80 Pond St, Natrona Hts, Pa, 15065-2630  
 Nowosielski Eugene, 1211 Rising Sun Ave, Parkland, Pa, 19047  
 Nowosielski Robert J, 1893 Mulberry Lane, Warrington, Pa, 18976  
 Nowotarski Judith A, 927 S Clifton St, Philadelphia, Pa, 19147  
 Nowotarski Peter J, 927 S Clifton St, Philadelphia, Pa, 19147  
 Nowotny Alois H, C/O Merrill Lynch, 724 W Lancaster Ave, Wayne, Pa, 19087-0000  
 Nowotny Anna, C/O Merrill Lynch, 724 W Lancaster Ave, Wayne, Pa, 19087-0000  
 Nowotny Mark, 1131 W 38th St, Erie, Pa, 16508  
 Nowotny Mark E, 1131 West 38 Street, Erie, Pa, 16508  
 Noye Barbara, 118 Moser Rd, Altoona, Pa, 16601-9460  
 Noyes Bart E, Po Box 130, Pottsville, Pa, 17901  
 Noyes James W, Meadow La, Swarthmore, Pa, 19081-2515  
 Nozawa Chiori, 6014 W Oxford St, Philadelphia, Pa, 19151  
 Np Resource Inc, Rin 40339800 Rev Ct Refund, 106 Gay St, Po Box 4674, Philadelphia, Pa, 19127-1309  
 Np Source P C, Rin 40339996 Rev Ct Refund, 106 Gay St, Po Box 4674, Philadelphia, Pa, 19127-1309  
 Nps Energy, 950 W Valley Rd, Wayne, Pa, 19087  
 Nps Energy Services Inc, 421 Amity Rd, Harrisburg, Pa, 17111  
 Nquyen Linda, 7 Hill Top Rd, Duncannon, Pa, 17020  
 Nsac, 1117 W Main St, Apt D, Norristown, Pa, 19401-0000  
 Nsiel An P, 6324 Jackson Street, Pittsburgh, Pa, 15206  
 Nss, 200 Ford St, Norristown, Pa, 19401  
 Nswick David Bru J, 1403 Knox Rd, Wynnewood, Pa, 19096  
 Ntaka Danna S, 45 E City Line Ave, Apt 521, Bala Cynwyd, Pa, 19004-2421  
 Ntl Counsel Assoc, Po Box 2453, Harrisburg, Pa, 17105  
 Ntrl Newark & Essex Bk Co, 744 Broad Street, Newark, Nj, 07102-3802  
 Nts, 426 W Lancaster Ave, Devon, Pa, 19333  
 Ntx, Po Box 635, Easton, Pa, 18044-0635  
 Nu Car Carriers Inc \*, Box 640082, Pittsburgh, Pa, 15264  
 Nubulk Services, Ta Michael D, 102 Pickering Way, Exton, Pa, 19341  
 Nucero Danielle, 43 Crabapple Pl, Newton, Pa, 18940-0000  
 Nucero Micheal, 43 Crabapple Pl, Newton, Pa, 18940-0000  
 Nuclear Imaging Systems Inc, Suite C Box 4002, 3223 Phoenixville Pike, Malvern, Pa, 19355  
 Nuclear Blast Amer Inc, 230 N 2nd St, Philadelphia, Pa, 19106  
 Nuclear Imaging Systems Inc, 65 Valley Stream Pky Ste 300, Malvern, Pa, 19355-1460  
 Nuclear Metals, Po Box 641050, 3001 Market St, Pittsburgh, Pa, 15264  
 Nuclear Support Services, Po Box 3120, Hershey, Pa, 17033  
 Nudge Stephen A, 798 S 5th St, Indiana, Pa, 15701-0000  
 Nudge Stephen A Jr, 798 S 5th St, Indiana, Pa, 15701  
 Nuernberger Howard H, 145 Oak Manor Drive, Natrona Heights, Pa, 150651949  
 Nuesi Cesar A, Po Box 1203, Allentown, Pa, 18102  
 Nugent Laura, 709 Berwyn Ave., Berwyn, Pa, 19312  
 Nugent Lynn, 3941 Commerce Ave, Willow Grove, Pa, 19090  
 Nugent William, 1532 S Second St, Philadelphia, Pa, 19147-6123  
 Nukala Ravi, 251 W Dekalb Pike, D 814 Valley View Apts, King Of Prussia, Pa, 19406-0000  
 Nulty Janet, 277 Lenape Unionville Rd, Kennett Square, Pa, 19348-0000  
 Numa Isabelle, 1601 Mt Airy Ave Apt 211b, Philadelphia, Pa, 19150  
 Numbers The Mutual, P.O. Box 7262, Wilmington, De, 19803-0262  
 Numbers The Mutual Corp, 356 N Fairfield Rd, Devon, Pa, 19333  
 Numbers The Mutual Corp, Po Box 615, Darby, Pa, 19023-0615  
 Numbers William, 1823 E Clementine St, Philadelphia, Pa, 19134  
 Nunamaker John, 1130 Valleyview Drive, Lawrence, Pa, 15055  
 Nunamaker Raymond K, Po Box 2951, Butler, Pa, 16003-2951  
 Nunan Dennis, 145 Cambridge Road, King Of Prussia, Pa, 19406  
 Nunan Elean, 224 Montrose St, Philadelphia, Pa, 19147-4227  
 Nunan Mark K, 303 W Lancaster Ave 140, Wayne, Pa, 19087  
 Nunemacher Jack, 2688 Lititz Pike, Lancaster, Pa, 17601  
 Nunemacher Wayne, 375 Wayne St, 2nd Floor, Port Carbon, Pa, 17965  
 Nunemaker Cindy M, Po Box 793, Morgantown, Pa, 19543-0793  
 Nunemaker Paul A, Po Box 793, Morgantown, Pa, 19543-0793  
 Nunery Carolyn T, 648 Olympia Hills Ct, Berwyn, Pa, 19312-0000  
 Nunery Leroy D Iii, 648 Olympia Hills Ct, Berwyn, Pa, 19312-0000  
 Nunez Bernarda, 119 Sycamore Dr Ph, East Stroudsbu, Pa, 18301  
 Nunez Ederson, 2231 Hobson St, Phila, Pa, 19142  
 Nunez Edwin, 4159 N Darien St, Philadelphia, Pa, 19140  
 Nunez Gabriel J, Po Box 436, Henryville, Pa, 18332  
 Nunez Jessica, 414 Grandview Blvd, 1st Fl Apt, Bethlehem, Pa, 18018  
 Nunez Luis E, 8008 Jenkintown Road, Cheltenham, Pa, 19012-1224  
 Nunez Marisela, 436 Turner St., Allentown, Pa, 18102-0000  
 Nunez Olga L, 1866 Edmund Rd, Abington, Pa, 19001  
 Nunez Paulino, 1866 Edmund Rd, Abington, Pa, 19001  
 Nunez Rivera Marilyn, 423 N 5th Street, Lebanon, Pa, 17046  
 Nunez Ulises, 611 Sears Ave, San Diego, Ca, 92114-4937  
 Nunez Valerie, 1611 Forester St, Harrisburg, Pa, 17103  
 Nunnally Robert, 214 W Grange St, Phila, Pa, 19138  
 Nursani Dharma, 1540 Broadhead St, Pittsburgh, Pa, 15206  
 Nurse Shirly M, 915 Elmwood Av, Sharon Hill, Pa, 19079  
 Nurses Bayada, P O Box 7777, Philadelphia, Pa, 19175  
 Nurses Direct Agapeservices Inc, 218 S Market Street, Elizabethtown, Pa, 17022

- Nursing Management, P O Box 908, Springhouse, Pa, 19477  
 Nursing Management, Po Box 908, Spring House, Pa, 19477  
 Nursing Management, Po Box 908, 1111 Bethlehem Pike, Spring House, Pa, 19477  
 Nursing Management, Po Box 908 1111 Bethlehem Pi, Springhouse, Pa, 19477  
 Nursing Personnel Inc, 40 Ann Circle, Richboro, Pa, 18954  
 Nusbaum Louis K, 132 Franklin Ave, Souderton, Pa, 18964  
 Nusrat Asha, 5430 Wissahickon Ave, Philadelphia, Pa, 19144  
 Nusser Joseph, C/O Douglas Lehrbureau D, Rm.509 T& S.Bldg., Harrisburg, Pa, 17120-0000  
 Nutech Group Nutech Dist, 903 Sheehy Drive Ste D1, Horsham, Pa, 19044  
 Nutini Dona A, 714 S Darien St, Philadelphia, Pa, 19147  
 Nutini Hugo G, 6015 5th Avenue, Pittsburgh, Pa, 15232  
 Nutritional Hm E Hlth Srv, 800 Primos Ave, Folcroft, Pa, 19032-2006  
 Nutt Andrew R, 3908 Worrilow Rd, Chester, Pa, 19015  
 Nuttall George, 265 Sheffield Road, Lansdowne, Pa, 19050  
 Nutter Linda A, 712 12th St Apt 203, Beaver Falls, Pa, 15010-4469  
 Nutting Helen W, 1224 Jericho Rd, Abington, Pa, 19001-3610  
 Nuttle Jolynn, 1729 Spruce Street, Philadelphia, Pa, 19103  
 Nuzum David, 351 Bonnie Vue Drive, Cranberry Township, Pa, 16066  
 Nuzzi Lynn, 158 Durham Rd, Penndel, Pa, 19047  
 Nvp Light Nvp Kerr Agency, Park West 2000 Cliffmine Rd St, Pittsburgh, Pa, 15275-0000  
 Nvr Mortgage Finance, P O Box 999, Pittsburgh, Pa, 15230  
 Nvr Mtge, 85 Solar St, Pittsburgh, Pa, 15212  
 Nwachukwu Jane U, 1401 Greeby St, Philadelphia, Pa, 19111  
 Nwaosuagwu Bernard, 138 E Clay St, Lancaster, Pa, 17603  
 Nwcor Inc, Po Box 1338, North Wales, Pa, 19454-0338  
 Nwp Psychiatric Associates, Po Box 425, Fairview Vlg, Pa, 19409  
 Nwokoye Agnes Ann Rogers, C/O G Morrow Smith, Phila, Pa, 19101  
 Nworisa Monica N, 213 Greenfield St, Manchester, Pa, 17345  
 Nwosu Boniface, 305 Paula Drive, Stroudsburg, Pa, 18360  
 Nwoye Mary E, 3606 Varnum Street, Brentwood, Md, 20722  
 Nwpa Baptist Retreat, Amy Hupko, 439 Oak St, Indiana, Pa, 15701  
 Nyakundi Rose, 164 Mtn Oaks Dr, Wilkes Barre, Pa, 18706-9437  
 Nyame Nti Investment Club, 7900 C Stenton Ave, Apt 109, Philadelphia, Pa, 19118-3060  
 Nyc Department Of Finance, 25 Elm Place 4th Floor, Johnstown, Pa, 15904  
 Nyc Department Of Finance, 25 Elm Place 4th Floor, Philadelphia, Pa, 19101  
 Nyce Benjamin, 901 Eden Road, Lancaster, Pa, 17601  
 Nyce Lawrence F, 126 Allen La, Perkasie, Pa, 18944  
 Nyce Printing Company, 857 Main Street, Harleysville, Pa, 19438  
 Nyce Timothy, 119 Seven Corner Rd, Perkasie, Pa, 18944  
 Nyclare, 180 Sheree Blvd #1400, Exton, Pa, 19341  
 Nycmed Inc, Po Box 640200, Pittsburgh, Pa, 15264-0200  
 Nycum Brothers, David A. Nycum, 680 Diamond Avenue, Indiana, Pa, 15701  
 Nye Dawn, 332-334 West Queen Street, Annville, Pa, 17003  
 Nye Donald E, 701 Willruth Dr, Allison Park, Pa, 15101-4132  
 Nye Dorothy, 701 Willruth Dr, Allison Park, Pa, 15101-4132  
 Nye Erica L, 917 S Prince St, Lancaster, Pa, 17603-5875  
 Nye Garnet Jr, 2688 E High St Apt16, Sanatoga, Pa, 19464  
 Nye Goldie V, 830 Gail Pl, Lancaster, Pa, 17601-0000  
 Nye Martha, 340 S 4 St, Reading Pa 19602-2309, Reading, Pa, 19602-2309  
 Nye Roger Jr, 604 Brook Court, Butler, Pa, 16001  
 Nykanen Perikko Anneli, 1635 Princeton Dr, State College, Pa, 16803-3258  
 Nyl Care Health Plans Inc, Po Box 672, Lor Frye/Refund Specialist, Exton, Pa, 19341  
 Nylcare Health Plan, 180 Sheree Blvd, Suite 1400, Exton, Pa, 19341  
 Nynex Paging Company, 1111 Westchester Ave, White Plains, Ny, 10604-3509  
 Nyquist Maynard E, 1831 Berteau Ave, Chicago, Il, 60613-1816  
 Nyshadham Soumya, 103 Crestview Road, West Point, Ga, 31833  
 Nystrom Ake, 1016 Rue Grand Vue, Pittsburgh, Pa, 15220-5742  
 Nystrom Ake, 1016 Rue Grande Ave, Pittsburgh, Pa, 15220  
 Nystrom Dorothy, Country Meadows, 1380 Elm Avenue, Lancaster, Pa, 17603-1115  
 Nyswaner Robert, 3338 Piedmont Lake Rd, Pine Mountain, Ga, 31822  
 Nyun Jung Hee, 7220 Sansom St, Upper Darby, Pa, 19082-3405  
 Nzekwe Emmanuel, 250 S Atlantic Ave, Pittsburgh, Pa, 15224-1765
- O**
- O & P Properties L L C, Rin 40368624 Rev Ct Refund, 2516 Jane St, Pittsburgh, Pa, 15203-2216  
 O Berg Joseph, 306 Wanamaker Ave 2nd Fl, Essington, Pa, 19029  
 O C Development Corp, 502 S Feathering Lane, Media, Pa, 19063-4553  
 O Connell Joan K, 752 S Mildred St, Philadelphia, Pa, 19147-2810  
 O Halloran Scott M, 4118 North 30th, Tacoma, Wa, 98407  
 O Hara Virginia, 313 W Chestnut, West Chester, Pa, 19380  
 O Neil Suzanne, 16 Rich Ave, Erdenheim, Pa, 19038  
 O Neill Anne, 174 Kingswood Ct, Glen Mills, Pa, 19342  
 O Neill Physical Therapy, 911 University Dr, State College, Pa, 16801  
 O Toole Stacey, 168 Lincoln Ave, Bellevue, Pa, 15202  
 O W Mosteller Inc, Pickering Mill Rd, Chester Spring, Pa, 19425-0000  
 Oag Pocket Flight Guide N, Po Box 55818, Boulder, Co, 80322-5818  
 Oak And Iron Shop, 20 Susquehanna Ave, Enola, Pa, 17025  
 Oak Bridge Bar & Grill Inc, Rin 40403256 Rev Ct Refund, 5301 Oakland St, Philadelphia, Pa, 19124-1221  
 Oak Inc, 4 Kelly Ave, Archbald, Pa, 18403  
 Oak Park Construction Co, 2014 Monogahela Ave, Pgh, Pa, 15218  
 Oak Street Family Practice, 419 S 3rd St, Lebanon, Pa, 17042  
 Oak Tree Capital, 610 Old York Rd, Jenkintown, Pa, 19046  
 Oakes Helen T, 1440 Shunk St, Philadelphia, Pa, 19104  
 Oakes Jeffrey M Jr, 5444 Haverford Ave, Philadelphia, Pa, 19139  
 Oakes Ralph T, 330 North Foster Road, Jackson Center, Pa, 16133  
 Oakes Shirley, 330 North Foster Road, Jackson Center, Pa, 16133  
 Oakey Sara Pew, P.O. Box 85, Moylan, Pa, 19065-0085  
 Oakland Hardware, 4605 Centre Avenue, Pittsburgh, Pa, 15213  
 Oaklands Medical Associates, 460 Creamery Way, Suite 103, Exton, Pa, 19341  
 Oakley Harry W, 215 Sharon Ave Lot 33, Sayre, Pa, 18840  
 Oakley Robert J, 563 Wisconsin St, Harrisburg, Pa, 17110  
 Oakman Barbara, Dln 007000343145 Rev Rebate, 3428 N 11th St, Philadelphia, Pa, 19140-5410  
 Oakman Cheryl B, 6418 N 12th St, Phila, Pa, 19126  
 Oakman Micheal, Dln 005000192851 Rev Refund, 1718 N 3rd Street, Karff, Philadelphia, Pa, 19122  
 Oaks Homeowners Assn, 1350 Windham Rd, Hummelstown, Pa, 17036  
 Oaks Wilbur W, Oaks Miller Cohen Assoc., 1320 Race Street, Philadelphia, Pa, 19107  
 Oakshire Mushroom House Arizaga, Oakshire Mushroom House, 407 Church Rd, Avondale, Pa, 19311  
 Oakston Dorothy, 1203 W Center St, Shenandoah, Pa, 17976  
 Oakston Joseph F, 1203 W Center St, Shenandoah, Pa, 17976  
 Oaktree Capital Mgmt F/A/O, Xerox Retirement Plans, A/C #Okm8647502, Oaktree Operations Center, Pittsburgh, Pa, 15230-3136  
 Oakwood Center Rad O Ncology, 880 Century Dr, Mechanicsburg, Pa, 17055  
 Oakwood Custom Homes, 199 Northcrest Dr, York Haven, Pa, 17370  
 Oakwood House Physicians, Po Box 41466, Philadelphia, Pa, 19101  
 Oaster Sharon A, 1427 Carnegie St, Mc Keesport, Pa, 15132-4702  
 Oates Barbara, 4001 Monument Rd Apt 713, Phila, Pa, 19131  
 Oates Kimberly A, 6860 Haasadah Rd, Allentown, Pa, 18106-9263  
 Oates Lemuel, 400 E Ashmead, Philadelphia, Pa, 19144  
 Oatis Winifred C, C/O Cliff Bishop, Cathedral Of St Catherine, 1825 Turner St, Allentown, Pa, 18104  
 Oatman Adriene D, 3137 Randy Road, Lancaster, Pa, 17601  
 Oats Ii Incorporated, 945 Missouri Ave, Bethlehem, Pa, 18017  
 Oawster Dawn Beverly, 1251 Oakglen Street, Pittsburgh, Pa, 15204  
 Ob Gyn Alternatives, 611 University Dr, State College, Pa, 16801-6552  
 Ob Gyn Associates, 600 E Marshall St Ste 305, West Chester, Pa, 19380-4400  
 Oba America Inc, 1301 Virginia Dr, Fort Washington, Pa, 19034  
 Oba America Inc, 1301 Virginia Dr Ste 400, Ft Washington, Pa, 19034  
 O-Bagel Inc/Bagelsmith, Empl Tax Acct Id: 14210389, 1502 Sullivan Trl, Easton, Pa, 18042  
 Obaily Howard, 629 Bellaire Ave, Ambler, Pa, 19002-5049  
 Obas Emile, 284 Philadelphia Ave, Apt 4, Chambersburg, Pa, 17201  
 Obed Edon Spanish Seventh Day Adventist Church, 43 Harrisburg St, Po Box 5322, Harrisburg, Pa, 17102  
 Ober Marion, 201 N 38th St, Harrisburg, Pa, 17109-2506  
 Ober Mary T, 2749 W Bardonnor Rd, Gibsonia, Pa, 15044  
 Oberdorff Leon L, 35 W High St, Windsor, Pa, 17366  
 Oberg Mfg Co Inc, Silverville Road, Freeport, Pa, 16229-0000  
 Oberhauser Lawrence E, 45 Wayne Ave, White Plains, Ny, 10606-2103  
 Oberholtzer Clair M, 3952 Columbia Ave, Columbia, Pa, 17512  
 Oberholtzer Edward J Jr, 2210 Memphis St, Philadelphia, Pa, 19125  
 Oberlies Cora M, Rr 3 Box 178, Volant, Pa, 16156-8822  
 Obermeier Kenneth, Apt 407, 63 Pemsbrook Street, Philadelphia, Pa, 19151  
 Obgyn Assoc Of Pcom, 4190 City Ave, Philadelphia, Pa, 19131-1626  
 Obiany Ifeyi C, 5601 Boyer St, Philadelphia, Pa, 19138  
 Obiero Risper O, 5219 Wynnefield Ave, Philadelphia, Pa, 19131-2456  
 Obijuru Chine, 135 Trenton Rd, Fairless Hills, Pa, 19030  
 Oblinger Gloria C, Rd 4 Lt 22 Apple Bl, Duncansville, Pa, 16635  
 Oblock Edward, Rd 1 Box 441, Turtle Creek, Pa, 51545-0000  
 Oblonsky Edith, 3000 Swallow Hill Rd Suite 121, Pittsburg, Pa, 15220-1529  
 Oblonsky Philip, 3000 Swallow Hill Rd Suite 121, Pittsburg, Pa, 15220-1529  
 Oboler Marcia, 1557 Thayer Dr, Blue Bell, Pa, 19422-3544  
 Oboler Marcia, 25 Centre Ave, Morristown, Pa, 19403-3217  
 Oboyle Paul, 2112 Cherrywood Apts, Clementon, Nj, 08021  
 Oboyle R R, 115 Orchard St, Plymouth, Pa, 18651  
 Oboyle Robert J, 137 E Centre St, Mahanoy City, Pa, 17948  
 O'brian Tim M, 3506 Ridge Lane, Slatington, Pa, 18080  
 Obrian William D, Dln 007002226707 Rev Refund, 3506 Ridge Lane, Slatington, Pa, 18080  
 Obrien Agnes, 1240 S Millick St, Philadelphia, Pa, 19143-2334  
 Obrien Ann, 1407 Lexington Ave, Lawrence, Pa, 15055  
 Obrien Barbara, 1174 Cambria Ct, St Davids, Pa, 19087  
 Obrien Bernard M, 911 Greenbriar Dr, Norristown, Pa, 19403-0000  
 Obrien Beth, 1506 Windermere Rd #205, West Chester, Pa, 19380-0000  
 Obrien Betty D, 4905 Rosetta St, Pittsburgh, Pa, 15224  
 Obrien Brandon, 425 Cumberland Court, Harrisburg, Pa, 17102  
 Obrien Carmen, Eagle Rd Rd 3 Box 91, New Hope, Pa, 18938-0091  
 Obrien Catherine G, 22 Mystic View Ln, Doylestown, Pa, 18901  
 Obrien Christine D, 127 Hampton Ct, West Chester, Pa, 19380  
 Obrien Claire H Est, John M Obrien Jr, 4506 Tolbut St, Phila, Pa, 19136  
 Obrien Clarence J Ii, 241 Upland Rd, West Grove, Pa, 19390-0000  
 Obrien Daniel J, 3b Southmont Dr, Enola, Pa, 17025-0000  
 Obrien Dawn L, 104 Ridgewood Ave, Pittsburgh, Pa, 15229-2052  
 Obrien Donna, 3403 Sterling Road, Yardley, Pa, 19020  
 Obrien E Anne, 6 Meadow Lark Lane, East Brunswick, Nj, 08816-4331  
 Obrien Edward J, 907 Allegheny St, Hollidaysburg, Pa, 16648  
 Obrien Elizabeth, 2603 South 70th St, Phila, Pa, 19142  
 Obrien Energy Systems, 225 South 8th Street, Philadelphia, Pa, 19106  
 Obrien Francis J, 4905 Rosetta St, Pittsburgh, Pa, 15224  
 Obrien George J, Bfd Ecumenical Home, Bradford, Pa, 16701  
 Obrien Harry, 2011 E Dauphin St, Phila, Pa, 19125  
 Obrien Hazel L, Bfd Ecumenical Home, Bradford, Pa, 16701  
 Obrien Helen T, 101 Leon Ave, Norwood, Pa, 19074-1616  
 Obrien Irene, 426 Harwicke Rd, Springfield, Pa, 19064  
 Obrien James, 2100 Walnut St, Philadelphia, Pa, 19103  
 Obrien James A, E K Lay Co, 3469 Belgrade St, Philadelphia, Pa, 19134-0000  
 Obrien James H, 454 Highland Ave, Kutztown, Pa, 19530  
 Obrien James J, Eagle Rd Rd 3 Box 91, New Hope, Pa, 18938-0091  
 Obrien Jocelyn, 993 Oakmont Rd, Clarks Summit, Pa, 18411-2064  
 Obrien John, O'brien & Finkel, 500 Wood St Bldg, 6th Fl, Pittsburgh, Pa, 15222  
 Obrien John J, 1952 Devereaux Ave, Philadelphia, Pa, 19149  
 Obrien John T, C/O Charles G Rodgers Jr, 244 Pancoast Ave, Springfield, Pa, 19064  
 Obrien Joseph H, 127 Hampton Ct, West Chester, Pa, 19380  
 Obrien Joseph L, 3150 Saint Vincent St, Philadelphia, Pa, 19149-1524  
 Obrien Joseph L, 4721 Smick St, Philadelphia, Pa, 19127-0000  
 Obrien Joseph M Jr, Po Box 35, Upper Black Eddy, Pa, 18972  
 O'brien Justin M, 311 N Third St, Catawissa, Pa, 17820  
 Obrien Kathleen, 4793 Concord Dr, Easton, Pa, 18045  
 Obrien Margaret A, 707 W County Line Rd, Harboro, Pa, 19040-1303  
 Obrien Marjorie A, 911 Greenbriar Dr, Norristown, Pa, 19403-0000  
 Obrien Martin C, 1227 Woodhill Drive, Gibsonia, Pa, 15044  
 Obrien N, W Painter, Connellsville Pa 15425, Connellsville, Pa, 15425  
 Obrien Paul J, 2223 Spruce St, Philadelphia, Pa, 19103-5590  
 Obrien Reilly, 427 Hulton Rd #3, Verona, Pa, 15147  
 Obrien Robert D, 6 Meadow Lark Lane, East Brunswick, Nj, 08816-4331  
 Obrien Rose, 218 North Main Ave, Scranton, Pa, 18504  
 Obrien Thomas, 3650 Southwood Dr, Easton, Pa, 18045

Obrien Thomas J Iii, 115 6th Avenue, Brownsville, Pa, 15417  
 Obrien Tracy, 1334 Sun Ridge Dr, Pittsburgh, Pa, 15241-3635  
 Obrien William, 3661 W Crown Ave, Philadelphia, Pa, 19114-1824  
 Obyron James F, 900 Pratt St, Philadelphia, Pa, 19124-1738  
 Obyron James P, 900 Pratt St, Philadelphia, Pa, 19124-1738  
 Obrzyd Tillie J, 144 Jefferson St, Carbondale, Pa, 18407-0000  
 Observe Corporation, Rin 40341462 Rev Ct Refund, 223 Bloomfield St, Hoboken, Nj, 70304747  
 Obst Frances, 4213 Pechin, Philadelphia, Pa, 19128-5021  
 Obugene Christopher, 589 S Ogontz St, York, Pa, 17403  
 Oburchay Patricia Dunham Ira, 1801 Market St, Acct # 6321-1761, Philadelphia, Pa, 19103-1628  
 Obusek Laura Rae, 102 Pensdale St, Pittsburgh, Pa, 15205-4222  
 Obuszewski Bertha, 8300 West Ridge Rd, Girard, Pa, 16417  
 Obutelewicz Robert, Box 216 Rr 2 Road, Catawissa, Pa, 17820-9802  
 Obwal-Abwang Alice A, 1520 Pelham Rd, Harrisburg, Pa, 17110-302  
 Obwal-Abwang Benoni Y, 1520 Pelham Rd, Harrisburg, Pa, 17110-302  
 Obyrne Barbara J, 1 Glencarron Ct Lot 2, Dillsburg, Pa, 17019  
 Obyrne Melissa, 1 Glencarron Court, Dillsburg, Pa, 17019  
 Ocahill Robert, The Tower At Chatham Center, #10c, Pittsburgh, Pa, 15214-2629  
 Ocain Debbie T, 2403 Washington Rd., Canonsburg, Pa, 15317-0000  
 Ocallaghan Michelle A, 1518 S 29th St, Phila, Pa, 19146  
 Ocampo Roberto, 640 American Ave E505, King Of Prussia, Pa, 19406  
 Ocasio Ceferino, 902 Valley Rd, Elkins Park, Pa, 19027  
 Ocasio Vivian, Box 513, Lancaster, Pa, 17601  
 Ocava Lydia A, 7701 Bradford Street, Philadelphia, Pa, 19152  
 Ocaw Local 8 889, Rd 1 Box K 50, Chicora, Pa, 16025  
 Occupational Health, Po Box 2604, Waco, Tx, 76702  
 Occupational Healthcare, Accounts Receivable Department, P.O. Box 771477, Coral Springs, Fl, 33077  
 Occupational Ther, 1445 City Line Avenue, Suites 1 2, Wynnwood, Pa, 19096  
 Occupational Therapy, 1755 N 13th St, Philadelphia, Pa, 19122  
 Ocean East Sportswear Inc, 319 North 11th St 4th Fl, Philadelphia, Pa, 19107  
 Ocf Ent Jeff Myatt, 1515 Locust St 4th Flr, Philadelphia, Pa, 19102  
 Ocharleys, Sprint K Taylor, 1202 Walnut Bottom Rd, Carlisle, Pa, 17013  
 Ocheske Joseph F, 1300 Muriel St, Pittsburgh, Pa, 15203  
 Ochester Barbara Jo, Glaxosmithkline, Philadelphia, Pa, 19101-9297  
 Ochoa Angela, 762 Rugby Road, Bryn Mawr, Pa, 19010  
 Ochoa Arturo, 747 Astor St, Norristown, Pa, 19401  
 Ochoa Deivi, 627 Fernon Street, Philadelphia, Pa, 19148  
 Ochok Linet, 3947 Dennison Ave, Drexel Hill, Pa, 19026-2749  
 Ochotnicki Michael, 1411 Walnut St, Suite 200, Philadelphia, Pa, 19102  
 Ochrymowicz Sophie, 393 City Line Ave, Phoenixville, Pa, 19460  
 Ociete Des Professeurs Fr, 22 E 60th St, New York, Ny, 10022-1007  
 Ockovitch Jacqueline, C O Burne Olds 1201 1209 Wyom, Scranton, Pa, 18509  
 Oclander Martha J, 4406 Biway Circle, Fayetteville, Nc, 28311-6903  
 Oconnell Daniel P, 8 S 52nd St, Philadelphia, Pa, 19139-3401  
 Oconnell Elizabeth A, 2180 New Rodgers Rd #613, Levittown, Pa, 19056-0000  
 O'connell Erin, 717 Timber Trail, Springfield, Pa, 19064-1138  
 Oconnell Eugene F, 753 E Shawmont Ave, Philadelphia, Pa, 19128  
 Oconnell Fernanda T, 1421 Maryland Ave, Havertown, Pa, 19083-1909  
 Oconnell Helen J, 125 Elm Hill Ave Apt 19, Dorchester, Ma, 02121-2913  
 Oconnell John C, 11 E University Dr, Dunmore, Pa, 18512-0000  
 Oconnell John F, Rm 200 21 South 12th Street, Philadelphia, Pa, 19107-3603  
 Oconnell Lenehan, 2 Longfellow Rd, Pittsburgh, Pa, 15215  
 Oconnell Mary C, Rm 200 21 South 12th Street, Philadelphia, Pa, 19107-3603  
 O'connell Mary C, 717 Timber Trail, Springfield, Pa, 19064-1138  
 Oconnell Paul B, Box 87, Abington, Pa, 19001-0087  
 Oconnell Terri, Rd 2 Box 2178, East Stroudsburg, Pa, 18301  
 Oconnell Warren, 329 N Duke St Apt 2, Lancaster, Pa, 17602  
 Oconnell William P, 1421 Maryland Ave, Havertown, Pa, 19083-1909  
 Oconnell William S, Box 4401, Pittsburgh, Pa, 15205-0401  
 Oconner A, 1601 Market Street, Philadelphia, Pa, 19103  
 Oconner Florence, Rr 1 Box 1116, Forksville, Pa, 18616-9731  
 Oconner Melissa, 1100 Lombard St, Philadelphia, Pa, 17147  
 Oconnor Annie, 753 N 45th St, Philadelphia, Pa, 19130  
 Oconnor Associate, 1835 Market Street, Philadelphia, Pa, 19103  
 Oconnor Cecilia, 206 Wildwood Ave, Aston, Pa, 19014  
 O'connor Corey T, Po Box 663, Braddock, Pa, 15104  
 Oconnor Cozen, 1900 Market St The Atrium, Philadelphia, Pa, 19103-3527  
 Oconnor Edwina, 3438 Crystal St, Philadelphia, Pa, 19134-1207  
 Oconnor Gregory J, 1012 Whitehall Drive, Apt 1012, Doylestown, Pa, 18901  
 Oconnor Jim, 1250 Germantown Pike Ste, 300, Plymouth Meeting, Pa, 19462-2444  
 Oconnor Joseph, 2950 Felton Rd 204, Norristown, Pa, 19401-1346  
 Oconnor Joyce, 4 Station Sq Suite 640, Pittsburgh, Pa, 15219  
 Oconnor Kelly, 2950 Felton Rd 204, Norristown, Pa, 19401-134  
 Oconnor Margaret, 1508 Beechview Ave, Pittsburgh, Pa, 15235  
 Oconnor Marie, 6101 Morris St, Philadelphia, Pa, 19144  
 Oconnor Maureen, 3435 E St, Philadelphia, Pa, 19134-1101  
 Oconnor Michael J, 4363 Dover Drive West, Morrisville, Pa, 19067-0000  
 Oconnor Myles, 544 Red Rose Drive, Manheim, Pa, 17545  
 Oconnor Patrick, 3915 W. 5th St., Phila., Pa, 19140  
 Oconnor Philip, 16 West Garden Rd, Broomall, Pa, 19008  
 Oconnor Piper And Flynn, 22 West Padonia Rd, Lutherville Timonium, Md, 21093  
 Oconnor Regina E, 5 Irene Marie, Cthdl Cut 1711 Race St, Philadelphia, Pa, 19103-1288  
 Oconnor Ruth, 314 Maple Ave, Philadelphia, Pa, 19116-1042  
 Octopus Inc, 17 Walnut St, Sellersville, Pa, 18960  
 Octoraro Railway Inc, P O Box 128, Kennett Sq, Pa, 19348  
 Ocul Elmer M, 1013 Harriet St., Carlisle, Pa, 17013  
 Ocwen Fed Bank Fsb, 12650 Ingenuity Drive, Orlando, Fl, 32828  
 Ocwen Federal Bank, 12650 Ingenuity Drive, Orlando, Fl, 32828  
 Ocwen Federal Bank, Po Box 57002, Irvine, Ca, 92619-7002  
 Ocwen Federal Bank Fsb, 12650 Ingenuity Drive, Orlando, Fl, 32828  
 Oda Margaret K, Po Box 480, Harrisville, Pa, 16038-0480  
 Oda Susan T, Po Box 480, Harrisville, Pa, 16038-0480  
 Odaley Mary, 1712 Palomino Dr, Warrington, Pa, 18976-0000  
 Oday David K, 3337 Bryan Ct, Bensalem, Pa, 19020-1814  
 Oday Margaret Napson, 5025 Chester Ave, Philadelphia, Pa, 19143-4346  
 Oddo Leona, 1402 Boquet St, Mc Keesport, Pa, 15132-4530  
 Oddo Louis B, 1402 Boquet St, Mc Keesport, Pa, 15132-4530  
 Odea John J, 40 Forest Ln, Swarthmore, Pa, 19081-0000  
 Odea Judi S, 40 Forest Ln, Swarthmore, Pa, 19081-0000  
 Odea Kathryn, Se Cor 12th & Crosby St, Chester, Pa, 19013  
 Odell Chelsea N, R 124 Westridge Place, Phoenixville, Pa, 19460-0000  
 Odell David R, Rd 1 Box 331, Delta, Pa, 17314-9761  
 Odell Douglas V Jr, 1606 Old Orchard Ln, West Chester, Pa, 19380-0000  
 Odell Earle K, 3702 Allendale Cir, Pittsburgh, Pa, 15204-1206  
 Odell Lisa, R 124 Westridge Place, Phoenixville, Pa, 19460-0000  
 O'dell Lloyd David, 1157 Lebanon School Road, West Mifflin, Pa, 15122  
 Odell Patrick R, R 124 Westridge Place, Phoenixville, Pa, 19460-0000  
 Odell Robinson Jr Funeral, 7074 Lemington Avenue, Pittsburgh, Pa, 15206-0000  
 Odell William M, Butler Consumer, Nogate Place, Po Box 9, Zelenople, Pa, 16063-0000  
 Oden Keith, 1207 Arrott St., Philadelphia, Pa, 19125  
 Odenwelder Lorna Jean, 500 Paxinosa Ave, Easton, Pa, 18042  
 Odenwelder Tristen S, 500 Paxinosa Ave, Easton, Pa, 18042  
 Odes Ahmet, 986 B Hale St, Pottstown, Pa, 19464  
 Odgen Food Service Corp Of Ny, Attn: Mr Ben Wick, 3660 South Lawrence St, Philadelphia, Pa, 19148-0000  
 Odgen Mary, 6839 Kindred St, Philadelphia, Pa, 19149  
 Odhmer Neil S, 4652 Melrose St, Philadelphia, Pa, 19137  
 Odie Cooksey, Po Box 53, Altoona, Pa, 16603  
 Odili Sonny, 614 S 8th St Apt 284, Philadelphia, Pa, 19147  
 Odland Audrey, 3000 Lower Demunds Rd, Dallas, Pa, 18612  
 Odoherty Leigh J, 30 Laurel St, Garden City, Ny, 11530  
 Odom Daniel, 1217 S Hanson St, Philadelphia, Pa, 19143  
 Odom Sadie H, 3121 N 33rd St, Philadelphia, Pa, 19132-0000  
 Odonnell Anthony M, 6211 Reedland Street, Philadelphia, Pa, 19142  
 Odonnell Anthony Michael, Mail To Odonnell Anthony Michael, 2101 Gould St, Philadelphia, Pa, 19142  
 Odonnell Barbara, 1902 S 9th St, Philadelphia, Pa, 19148-2315  
 Odonnell Brian, 625 Montgomery Street, Jenkintown, Pa, 19046  
 Odonnell Christopher L, 525 Primos Ave, Folcroft, Pa, 19032  
 Odonnell Daniel J C, Country Club Rd, Phoenixville, Pa, 19460  
 Odonnell Daniel Trustee, C/O Karen J C Odonnell, 745 Country Club Rd, Phoenixville, Pa, 19460  
 Odonnell Darlene S, 706 S New St, West Chester, Pa, 19382-3618  
 Odonnell Ellen, 2012 Emily St, Phila, Pa, 19145-2823  
 Odonnell Gail J Ms., 32 Karen Dr, Malvern, Pa, 19355  
 Odonnell Gavin, 4369 Cresson St, 2nd Fl, Philadelphia, Pa, 19127  
 Odonnell Georgetta, 215 Lincoln Av, Collingdale, Pa, 19023-3407  
 Odonnell James, 8150 S Sacramento, Chicago, Il, 60652-2737  
 Odonnell James M Sr, 1414 Imogene St, Philadelphia, Pa, 19124  
 Odonnell John, Po Box 8500 S1665, Phila, Pa, 19141  
 Odonnell John F, 25 West Fifth Street, Beverly Healthcare At Lansdale, Lansdale, Pa, 19446  
 Odonnell John J, 1053 Clemens Cr, Bensalem, Pa, 19020  
 Odonnell John J, C/O John J Odonnell 1053 Clem, Bensalem, Pa, 19020  
 Odonnell John L, 305 N Main Street, Athens, Pa, 18810-0000  
 Odonnell John N, 1750 N 29th St, Philadelphia, Pa, 19121-2719  
 Odonnell Joseph, 124 So Poplar, Hazleton, Pa, 18201-7164  
 Odonnell Joseph A Jr, 5017 Griscom St, Philadelphia, Pa, 19124  
 Odonnell Joseph A Jr, Po Box 19596, Philadelphia, Pa, 19124  
 Odonnell Joyce, 1612 Ventana, Coraopolis, Pa, 15108  
 Odonnell Kayla, 3727 Valeview Drive, Allentown, Pa, 18103  
 Odonnell Lidia, Po Box 231, Pocono Lake, Pa, 18347-0231  
 O'donnell Linda G, 4560 S Cedarbrook Rd, Allen Town, Pa, 18103  
 Odonnell Lynn, 1200 Mississippi Ave, Pittsburgh, Pa, 15216  
 Odonnell Marcia E, 3129 Yellow Springs Rd, Apt C, Modena, Pa, 19358  
 O'donnell Marie V, 2 Copley Rd, Upper Darby, Pa, 19082-2326  
 Odonnell Mark, 3878 Crestview Circle, New Tripoli, Pa, 18066  
 Odonnell Mary, 1237 Rye Street, Allentown, Pa, 18103  
 Odonnell Michael, 3146 Memphis St, Philadelphia, Pa, 19104  
 Odonnell Nellie, 3146 Memphis St, Philadelphia, Pa, 19104  
 Odonnell Patricia A Mi, 2022 E Sergeant St 2 Fl, Philadelphia, Pa, 19125-1318  
 Odonnell Patrick J, 1414 Imogene St, Philadelphia, Pa, 19124  
 Odonnell Ryan P, 1120 Lee Dr, Apt 239, Moon Township, Pa, 15108  
 Odonnell Stella, 25 West Fifth Street, Beverly Healthcare At Lansdale, Lansdale, Pa, 19446  
 Odonnell Thais, 1313 N Washington, New Castle, Pa, 16101  
 Odonnell Thomas F, 6211 Reedland Ave, Philadelphia, Pa, 19142  
 Odonnell Thomas J, 522 Roup St, Tarentum, Pa, 15084-1504  
 Odonnell Thomas M, 6211 Reedland Street, Philadelphia, Pa, 19142  
 Odonnell Thomas Michael, 2101 S Gould Street, Philadelphia, Pa, 19142  
 Odonnell Thomas P, 419north Broad St, West Hazleton, Pa, 18202  
 Odonnell Tom Jr, 6234 Grays Ave, Philadelphia, Pa, 19142  
 Odonnell William J, 329 Fairhill Dr, Churchville, Pa, 18966-1368  
 Odonnell William J C, C/O Karen J C Odonnell, 745 Country Club Rd, Phoenixville, Pa, 19460  
 Odonnell William J C, Country Club Rd, Phoenixville, Pa, 19460  
 Odonoghue John F, 137 Eileen Dr, Pittsburgh, Pa, 15214  
 Odonoghue Patricia J, 137 Eileen Dr, Pittsburgh, Pa, 15214-1219  
 Odorich Donna, 629 4th St, Sutersville, Pa, 15083  
 Odowd Patricia, 6108 Yardley Way, Pittsburgh, Pa, 15206  
 Odriscoll John, 640 Cowpath, Po Box 5003 257, Lansdale, Pa, 19446-9003  
 Odwyer Peter, Dln 971200457301 Rev Refund, 1266 Dixon Lane, Rydal, Pa, 19046  
 Odwyer Peter J, 7701 Burholme Avenue, Philadelphia, Pa, 19111  
 Odyssey Healthcare Inc, Suite 500 Cliff Mine Road, Park West One, Pittsburgh, Pa, 15275-0000  
 Oebauer Ralph C, 427 Highland Ave., Pittsburgh, Pa, 15229  
 Oechsle Albert, Front & Lehigh St, Philadelphia, Pa, 19125  
 Oehlert Glenn A, 197 Dreibelbis Rd, Phoenixville, Pa, 19460-1031  
 Oehme Lynn S, Po Box 31, Pocono Pines, Pa, 18350  
 Oehmler Adam J, 5 Commons Dr, Pittsburgh, Pa, 15237  
 Oels H C, 131 Elm Ave, Rockledge, Pa, 19046  
 Oeo Inc, Box 875, Lemont, Pa, 16851-0875  
 Oerman Dustin T, Po Box 44, Spring Grove, Pa, 17362-0044  
 Oerman Roy C, Po Box 44, Spring Grove, Pa, 17362-0044  
 Oerp/Wpic Upmc Presbyterian, 3811 O'hara Street, Pittsburgh, Pa, 15213  
 Oertle Dorothy N, Po Box 316, Austin, Pa, 16720-0000  
 Oesch Amanda, 23137 Ernest Road, Spartansburg, Pa, 16434-3107  
 Oeschlin Martha, P.O. Box 37440, Louisville, Pa, 40233-7440  
 Oeste Louise C, 1928 Lardner Street, Philadelphia, Pa, 19149-3444  
 Oeste Louise C, 5262 Horrocks Street, Philadelphia, Pa, 19124-1812

Oesterle Jean M, P O Box 128, Cheltenham, Pa, 19012  
 Of College P, Contact : George, 905 Grantley Rd, York, Pa, 17403  
 Of Gdn Frances P, Rr 1 Box 124-1a, Hunlock Creek, Pa, 18621  
 O'fallon Sandra L, 132 Walnut St, Milton, Pa, 17847  
 Ofarrell Helen, 619 Somerset St, Johnstown, Pa, 15901-2638  
 Ofc Hanson O, Po Box 21010, Lehigh Valley, Pa, 18002  
 Off The Page Product, 2100 Wharton St Ste 323, Pittsburgh, Pa, 15203  
 Offen Ralph E, 103 Treeddale Dr, Mars, Pa, 16046  
 Offen Ralph E, 103 Treeddale Dr, Mars, Pa, 16046-8824  
 Office Based Affilia, 1301 Virginia Dr Ste 400, Ft Washington, Pa, 19034  
 Office Based Affiliates Of South, 1301 Virginia Dr 2nd Floor, Ft Washington, Pa, 19034  
 Office Cleaner, Dba: The Office Cleaner, Philadelphia, Pa, 19154  
 Office Max, Us 115 & Mundy Street, Wilkes Barre, Pa, 18702-0000  
 Office Of Cme, 245 N. 15th Street Ms 623, Philadelphia, Pa, 19102  
 Office Of Cme, Po Box 7224, Greenville, Nc, 27835-7224  
 Office Support Employment Service, 714 Market St, Suite 450, Philadelphia, Pa, 19106  
 Offices Of Dickiemccarneychilcote, Two Ppg Place Suite 400, Pittsburgh, Pa, 15222  
 Offman Josephine, 375 Rodi Rd, Apt 206, Pittsburgh, Pa, 15235-0000  
 Offor Ifeyinwa N, 226 S 44th #2, Philadelphia, Pa, 19104-2930  
 Offlut Maude R, 125 56th Ave S, St Petersburg, Fl, 33705-5400  
 Offli Frederick, Reliable Corporation, 340 East Horter St, Philadelphia, Pa, 19119-0000  
 Ofjerry S R, Timothy Leventry Atty, 1405 Eisenhower Blvd, Johnstown, Pa, 15904  
 Oflaherty Gertrude J, 509 Ironwood Way, Dresher, Pa, 19025  
 Oflynn John, 547 E Winona Ave, Norwood, Pa, 19074  
 Ofner Arthur D, 133 Hartswick Ave, State College, Pa, 16803  
 Ofsharick Michael, 2638 S Marshall St, Philadelphia, Pa, 19148  
 Ofsusanna M B, 156 C Street, Johnstown, Pa, 15906  
 Ogaki Atsuo, 240 Miki Regal, 4-3-2 Roppongi Minato Ku, Tokyo Japan Na 00000, Pa, 19192  
 Ogara Cynthia Simpson, 6524a Algon Ave, Philadelphia, Pa, 19111  
 Ogara Kenneth W, 6524a Algon Ave, Philadelphia, Pa, 19111  
 Ogara Vincent, 1560 Stoney Ln Unit A, Philadelphia, Pa, 19115  
 Ogawa Junichi, 4236 C Stores Court, Harrisburg, Pa, 17109  
 Ogburn R H Lu O Currin Jr Wt Trs Of, Dln 993100072809 Rev Refund, Wilmington Trust Co, 1100 N Mar St, Wilmington, De, 19890  
 Ogden Allied Aviation, Philadelphia Intern Airport, Philadelphia, Pa, 19153  
 Ogden Helene, P O Box 397, Paoli, Pa, 19301  
 Ogden Jeremy T, 104 Woodland Dr, Parkersburg, Pa, 19387  
 Ogden L Catherine T, 2120 Greenbriar Dr, Villanova, Pa, 19085  
 Ogden Leewood, 500 E Court St, Doylestown, Pa, 18901  
 Ogden Leewood, 500 East Court Street, Doylestown, Pa, 18901  
 Ogden Russell, Box 397, Paoli, Pa, 193010397  
 Ogden Russell A, Box 397, Paoli, Pa, 193010397  
 Ogden Russell A, P O Box 397, Paoli, Pa, 19301  
 Ogden Russell A, P O Box 397, Paoli, Pa, 19301-0397  
 Ogden Russell A, Po Box 397, Paoli, Pa, 19301-0397  
 Ogden Street Developers I, 45 Paper Mill Ln, Newtown Sq, Pa, 19073  
 Ogden Vivian S, 1540 Sherman St Apt 3, Williamsport, Pa, 17701  
 Oggershok Jennifer G., 957 Second Ave., Brockway, Pa, 15824  
 Ogg Brandon, 245 Ft Pitt Blvd, Pittsburgh, Pa, 15222  
 Ogg Gary, 245 Ft Pitt Blvd, Pittsburgh, Pa, 15222  
 Ogilbee Earl W, 723 George St, Coraopolis, Pa, 15108  
 Ogilvie James, 500 Hancock Rd, North Wales, Pa, 19454  
 Ogilvie Krystal M, 3425 Cougar Cr, Orefield, Pa, 18069  
 Ogle Margaret D, 1519 Sunnyside Ln, Havertown, Pa, 19083-2923  
 Oglensky Michael, 327 Emerson Drive, Lafayette Hill, Pa, 19444  
 Oglesby Robert L, 548 Chestnut Apt 2, Pottstown, Pa, 19464  
 Ogletree Michael, 3861 N18th St, Phila, Pa, 19140-0000  
 Ogontz Business Services Inc, Rin 40380883 Rev Ct Refund, 6112 N Broad Street, Philadelphia, Pa, 19141-1941  
 Ogorchock John F, 3082 Spangler Rd, West Middlesex, Pa, 16159-0000  
 Oorman Ryan, 224 Maple Point Dr, Langhorne, Pa, 19047-1452  
 Oorman Shannon, 244 Maple Point Dr, Langhorne, Pa, 19047-1452  
 Ogozaly Steve, Rt 11, Hop Bottom, Pa, 18824  
 Ogozaly Walter, 4850 Mill Rd, Coopersburg, Pa, 18036  
 Ogrady K Norah, 490 S Highland Ave # 607, Pittsburgh, Pa, 15206  
 Ogrady Matthew, 2719 Spring Valley Rd, Lancaster, Pa, 17601-1921  
 Ogrady Michael P, Rr 1, Saegertown, Pa, 16433  
 Ogrady Wendy Cust, 2719 Spring Valley Rd, Lancaster, Pa, 17601-1921  
 Ogram David, 63 Regent Drive, Newark, De, 19702  
 Ogram Herbert J Iii, 1115 Woodside Ave, Upland, Pa, 19015-3019  
 Ogunjobi Marie, 718 Preston Ave, Bryn Mawr, Pa, 19010  
 Ogunlana John T, 3410 Hamilton St, Philadelphia, Pa, 19104-2064  
 Ogunsofa Ayobami A, 4200 W00dhaven Rd Apt 222, Philadelphia, Pa, 19154  
 Ogwal-Abwang Alice, 1520 Pelham Rd, Harrisburg, Pa, 17110-302  
 Ogwal-Abwang Benoni, 1520 Pelham Rd, Harrisburg, Pa, 17110-302  
 Oh Chulsun, 5220n 5 St, Philadelphia, Pa, 19120  
 Oh Han Jin, 821 Bethlehem Pi, Spring House, Pa, 19454  
 Oh Kyung Whan, 2003 Woodberry Rd, Broomall, Pa, 19008  
 Oh Seung Hee, 8 Graduate Cir Apt S, State College, Pa, 16801  
 Ohagen Harry T, 931 Mac Dade Blvd, Collingdale, Pa, 19023-3720  
 Ohalloran Colleen, 134 Aberdeen Dr, Cranberry Twp, Pa, 16066  
 Ohane Gaby, 1265 Mechanic St, Bethlehem, Pa, 18015  
 Ohanissian Hanrik G Md, 28 Wilshire Rd, Wynnewood, Pa, 19096  
 Ohanlon Edward J Jr, Po Box 302, Blue Bell, Pa, 19422-0000  
 Ohanlon Eileen, 5344 Kingsessing Ave, Philadelphia, Pa, 19143-4915  
 Ohanovic Alex, 2109 S 66th St, Philadelphia, Pa, 19092  
 Ohara Andrew H, 860 Belfry Dr, Blue Bell, Pa, 19422  
 Ohara Brian J, 1015 Chestnut St, Philadelphia, Pa, 19107-4316  
 Ohara Brian R, 430 Main St, Collegeville, Pa, 19426  
 Ohara James, 913 Fulton St, Erie, Pa, 16503-1611  
 Ohara Joan E, 831 Maple St, Lebanon, Pa, 17046-3540  
 Ohara John A, #5, Po Box 215, Malvern, Pa, 19355-0000  
 Ohara John L, 315 S Richhill St, Waynesburg, Pa, 15370-2128  
 Ohara John W, 2035 Fair Ave, Pittsburgh, Pa, 15226  
 Ohara Julia, 162 Sleepyhollow Rd, Pittsburgh, Pa, 15216  
 Ohara Kathleen M, C/O Marie Ohara, P O Box 1683, Philadelphia, Pa, 19105  
 Ohara Lawrence, C/O Sophia Ohara Executrix, 315 S Richhill St, Waynesburg, Pa, 15370-2128  
 Ohara Mary C, 653 Tennis Ave, Ardsley, Pa, 19038-1704  
 Ohara Mary C, 653 Tennis Avenue, Ardsley, Pa, 19038-1704  
 Ohara Michael J, 515 Plymouth Road, Sussex Square Apt V5, Plymouth Meeting, Pa, 19462  
 Ohara Mike, 224 Honesdale Rd, Carbondale, Pa, 18407-1408  
 Ohara Richard J, 653 Tennis Avenue, Ardsley, Pa, 19038-1704  
 Ohara Rober, 1236 Wahsington St A104, Easton, Pa, 18042  
 Ohara Robert J, 2336 S Pewter Dr, Macungie, Pa, 18062  
 Ohara Sanitation Co, 372 S Henderson Rd, King Of Prussia, Pa, 19406  
 Ohara Sanitation Company, 372 S Henderson Rd, King Of Prussia, Pa, 19406  
 Ohara Teresa M, 7286 Radbourne Rd # B, Upper Darby, Pa, 19082-5145  
 Ohara W A, 4970 Wheaton Dr, Ste 2330, Pittsburgh, Pa, 15236-2033  
 Oharas Ethel Jean, 10836 Temple Rd, Dunkirk, Ny, 14048  
 Ohare Sean F, 64 Bernards Ave, Apt A, Bernardsville, Nj, 07924-2465  
 Ohare William P, 5705 Wise Rd, W Middlesex, Pa, 16159  
 Ohaviani Peter F, Irene S Ohaviani Itf, Peter Alexander Ohaviani, 16 W Mowry St, Chester, Pa, 19013-5022  
 Ohayer Robert E, 400 Pennsylvania Ave, Reading, Pa, 19607-0000  
 Ohay Dennis, 3335 Rowland Ave, Philadelphia, Pa, 19136  
 Ohhashi Masahide Or, Megumi Ohhashi, 6405 Bartlett St, Pittsburgh, Pa, 15217-1831  
 Ohiaeri Kenneth, 5411 Pine St, Philadelphia, Pa, 19143  
 Ohima Inc, 101 E State St, Kennet Square, Pa, 19348  
 Ohima Inc Ohi Connecticut, 101 East State St, Kennett Square, Pa, 19348  
 Ohio Casualty Group, P O Box 84, Mifflintown, Pa, 17059  
 Ohio Casulty Group, Po Box 8798, Philadelphia, Pa, 19101  
 Ohl Daniel, 55 Village Way, Malvern, Pa, 19355  
 Ohl Edwin, Rd 5 Box 5830, Pottsville, Pa, 17901  
 Ohlbaum Julius, St Regis, Apt 428d, 2201 Tremont St, Philadelphia, Pa, 19115-0000  
 Ohler Regina, 1700 Franklin St Apt 2, Johnstown, Pa, 15905  
 Ohlhoff Anna M, 5014 Constitution Ave, Harrisburg, Pa, 17109-5552  
 Ohm Gayatri Inc T A Quality, 625 Quentin Road, C O North American Insurance M, Lebanon, Pa, 17042  
 Ohmer Ronald F, 5741 Carriage Hill Dr Apt 9, Erie, Pa, 16509  
 Ohmco Inc, 200 Old Pond Rd #105, Bridgeville, Pa, 15017  
 Ohnhaus Robert, 204 Santa Fe Dr, Bethel Park, Pa, 15102  
 Ohneden Ralph, 5832 Sansom St, Philadelphia, Pa, 19138  
 Ohnrick Lorraine, 804 Andover Ct, Westchester, Pa, 19382  
 Ohrr Adam L, 10188 New Road, North East, Pa, 16428  
 Ohtani Kimihito, 2 1 9 705 Namiki, Kanazawa Ku, Yokohama Japan 236, Fc, 0  
 Oi C Auxiliary Delaware County, 509 Pusey St, Chester, Pa, 19013-3611  
 Oil & Gas Insurance Company, Po Box 1839, Columbus, Oh, 43216  
 Oi Realty Company, 261 N Elmira St, Sayre, Pa, 18840  
 Oister Richard C, 335 Chestnut St, Pottstown, Pa, 19464  
 Ojeda German, P O Box 419-156 W Harrisburg Ave, Rheems, Pa, 17570  
 Okamoto Isamu, 834 Chestnut Street, Apt 1026, Philadelphia, Pa, 19107  
 Okamoto Lauren, 30-1007 Newport Pkwy, Jersey City, Nj, 07310  
 Okamoto Yujiro, Els Center, 5414 Overbrook Avenue, Philadelphia, Pa, 19131-0000  
 Okamura Y, 4920 Centre Ave Apt 301, Pittsburgh, Pa, 15213-1822  
 Okane F, 10 Vernon Rd, Havertown, Pa, 19083  
 Okane James J, C/O Feme Form, 171 Glen Dr, Yardley, Pa, 19067-7340  
 Okano Junichi, 275 S Bryn Mawr Ave Apt C-6, Bryn Mawr, Pa, 19010-4213  
 Okano Naoko, 275 S Bryn Mawr Ave Apt C-6, Bryn Mawr, Pa, 19010-4213  
 Okawa Nobuko I, 413 S 42nd St, Philadelphia, Pa, 19104-4070  
 Okazaki Eiko, C/O Ayako Noda, Apt 3 4323 Spruce St, Philadelphia, Pa, 19104  
 Okeefe Louise M, 506 Essex Rd, Norwood, Pa, 19074-1307  
 Okeefe Lucinda, 3214 18th Avenue, Beaver Falls, Pa, 15010  
 O'keefe Thomas, 330 Belle Vista Dr, Enola, Pa, 17025  
 Okeefe Veronica, 624 Ridge Ave, Allentown, Pa, 18102  
 Okeefe Phil A, 2040 Hampstead Dr, Pittsburgh, Pa, 15235-5037  
 Okie Allen Md, 15 W Wood St, Norristown, Pa, 19401-0000  
 Okita Akira, 275 S Bryn Mawr Ave Apt H1, Bryn Mawr, Pa, 19010-4231  
 Okita Harumi, 275 S Bryn Mawr Ave Apt H1, Bryn Mawr, Pa, 19010-4231  
 Okolowski Sophie, 221 Irving St, Trainer, Pa, 19061-5118  
 Okrah Ivy, 2542 S 64th St, Philadelphia, Pa, 19142-3128  
 Okusuf Neca, Po Box 371596, Pittsburgh, Pa, 15251  
 Ol Vannarith, 7133 Elmwood Ave, Philadelphia, Pa, 19142  
 Oladeji Steven, 446 Oak Ct, Bensalem, Pa, 19020  
 Oladigbolumath, 1248 North Broad Street, Phila, Pa, 19121-5100  
 Olaf Ventner, 4629 Peoples Rd, Pittsburg, Pa, 15237  
 Olah Robert, 2105 Lloyd Avenue, Pittsburgh, Pa, 15218-0000  
 Olanoff Beth, 121 N Sugar Rd, New Hope, Pa, 18938-1035  
 Olanoff Richard, 121 N Sugar Rd, New Hope, Pa, 18938-1035  
 Olasek Katherine, 3438 Sunnyside, Philadelphia, Pa, 19129  
 Olay Michael C, Po Box 148, Ridgway, Pa, 15853  
 Olayer John, 240 Onieda St, Pittsburgh, Pa, 15211  
 Olbryk Rosalie, Po Box 1253, Pittston, Pa, 18640  
 Olchek Clara, 130 S 3rd St Apt 409, Harrisburg, Pa, 17102-0000  
 Olchek Sandra, 130 S 3rd St Apt 409, Harrisburg, Pa, 17102-0000  
 Old Avp Transport Inc, Rin 40365320 Rev Ct Refund, 92 Dilley St, Wilkes-Barre, Pa, 18704-3901  
 Old Brewery Tavern, John M Collins, Bethlehem, Pa, 18018  
 Old Guard Insurance, Finance Dept, Po Box 3010, Lancaster, Pa, 17604-0000  
 Old Guard Insurance, Po Box 3010, Lancaster, Pa, 17604-3010  
 Old Guard Insurance Co, P O Box 3010, Lancaster, Pa, 17604-3010  
 Old Guard Mutual Ins Co, Po Box 3010, Lancaster, Pa, 17604  
 Old Mill Investments Inc, 411 Doylestown Road, Montgomeryville, Pa, 18936  
 Old Pike Service Center I, Us Rte 40, Rr 8 Box 268, Washington, Pa, 15301  
 Old Trails Cafe Inc, 1st Flr, 113 Shaler St, Pgh, Pa, 15211-0000  
 Old World Farm Gardens Inc, 614 Gordon Nagle Trail, Pottsville, Pa, 17901  
 Old York Rd Dog Training Club, Joanne S Gramlich, 150 W Patricia Road, Holland, Pa, 18966-1844  
 Old York Road Bancorp Inc, 1234 Market St 17th Flr, Phila, Pa, 19107-0000  
 Oldaker Zachary L, 35 W Water St Apt 5, Hellertown, Pa, 18055  
 Olden Dorothy, 2313 N 18th St, Philadelphia, Pa, 19132-4316  
 Oldham & Company, 18 Hemlock Road, Lansdowne, Pa, 19050  
 Oldham Chris, 300 Stadium St, Pittsburgh, Pa, 15204  
 Oldham George C, 7009 Blackhawk St, Swissvale, Pa, 15218-2321  
 Oldham Marshall, 1150 Wentz Road, Blue Bell, Pa, 19422  
 Oldham Wayne S, 2030 Florida Ae, Johnstown, Pa, 15904  
 Oldover Corporation, Rin 40349992 Rev Ct Refund, Po Box 27211, Richmond, Va, 23261-7211  
 Olds Margaret, 547 Willowbrook Road, Havertown, Pa, 19083  
 Olds Ruth L, Est Ronald B Lloyd, Box 427, Scranton, Pa, 18501  
 Olds Walter J, 5447 Pine, Philadelphia, Pa, 19143

- Oldsey Joseph, 52 Orchard St, Wilkes Barre, Pa, 18702  
 Oldsey Mary, 52 Orchard St, Wilkes Barre, Pa, 18702  
 Oldstein David S, Summit By The Lake, 101 Knolltop Mnr, Scranton, Pa, 18505  
 Olean Heather, 922 Cornell St, Ottawa, Il, 61350  
 Olean Rose, Box 809, Creighton, Pa, 15030  
 Olear Edward, 2627 Brighton Rd, Pittsburgh, Pa, 15212  
 Olear George, 2627 Brighton Rd, Pittsburgh, Pa, 15212  
 Olearly George F, Manchester House Nursing Cente, 411 Manchester Ave, Media, Pa, 19063-3805  
 O'leary Jacqueline, 3570 Mercer St, Philadelphia, Pa, 19134  
 O'leary John T, 710 Middle Ave, Wilmerding, Pa, 15148  
 O'leary Kevin, 3855 Blair Mill Road, Apt 203b, Horsham, Pa, 19044  
 O'leary Mary, 3855 Blair Mill Road, Apt 203b, Horsham, Pa, 19044  
 Olechowicz Harry A, 323 Bluemont Drive, West Mifflin, Pa, 15132  
 Oleksa Belinda, 6391 Sweetwood Dr, Macungie, Pa, 18062  
 Oleksa Joel, 6391 Sweetwood Dr, Macungie, Pa, 18062  
 Oleksak Charlotte J Est, 1204 W 35th, Erie, Pa, 16508-0000  
 Olena Zhyradkova, 210 Robia St 1 St Fl, Philadelphia, Pa, 19116  
 Olenchok Rebecca, 43 Crabtree Dr, Levittown, Pa, 19055  
 Olenik Goseine, 5117 Kentaway, Pittsburgh, Pa, 15201  
 Oleno Stercho Hendl, 402 Benjamin Fox Pav, Jenkintown, Pa, 19046  
 Olenwine H, 150 S Green St, Nazareth, Pa, 18064-0000  
 Oles Cynthia, 907 Stayshill Rd, Pittsburgh, Pa, 15215  
 Oleski John L, 2633 Lakeside Drive, Erie, Pa, 16511  
 Oleslie Louis, 829 Franklin Street, Johnstown, Pa, 15901-0000  
 Oleszyk Richard C., 70 Magnolia Street, Bergenfield, Nj, 07621  
 Olexo Helen, 713 N 2nd St, Minersville, Pa, 17954  
 Olexson Gerard Eugene, 125 Ferncliff, Williamsburg, Va, 23188  
 Oley Frank, Rr 1, Ulster, Pa, 18850  
 Olifant Usa Inc, Po Box 1259, Camp Hill, Pa, 17001-1259  
 Oligane Maxwell S, 524 Grandview Ave, Eds, Camp Hill, Pa, 17011  
 Oligher Zora, 389 N 4th St, Indiana, Pa, 15701-0000  
 Olinda Peter, 1301 S Reese St, Philadelphia, Pa, 19147  
 Olinger Lamberson H, 1109 7th Ave, Ford City, Pa, 16226-1237  
 Olimick Joseph S, 24 Meadow Springs Ln, Oley, Pa, 19547  
 Olinzock Joseph, 426 Haverhill Rd, Lancaster, Pa, 17601  
 Oliphant Lewis, 1708 N Gratz St, Philadelphia, Pa, 19121-0000  
 Olisar Jeremy, 5754 Howe St Apt 6, Pittsburgh, Pa, 09/13-/194  
 Oliva Henry, 6847 Walnut Park Drive, Upper Darby, Pa, 19082  
 Olivares Froilan, 439 Schuykill Ave A, Reading, Pa, 19601  
 Olivares Gerardo D, 247 2nd St 2nd Fl, Allentown, Pa, 18102-0000  
 Olive View Ucla Eri, Po Box 600, Creamery, Pa, 19430-000  
 Oliveira Dorotides F, 7140 Rutland St, Philadelphia, Pa, 19149  
 Olivencia Angel, 1047 Marion St, Reading, Pa, 19604-2137  
 Olivencia Betty, 1047 Marion St, Reading, Pa, 19604-2137  
 Olivencia Glizet, 2085 Albright St, Philadelphia, Pa, 19134  
 Oliver Barbara J, 123 Makefield Rd, Morrisville, Pa, 19067-0000  
 Oliver Bernard, 209 Richards Way, Exton, Pa, 19341  
 Oliver Cannon Son, 5600 Woodland Ave, Philadelphia, Pa, 19143  
 Oliver Carnetta, 18 Elizabeth St, Pittsburgh, Pa, 15210-2410  
 Oliver Claire L, 250 N Bethlehem Pike, Amblar, Pa, 19002  
 Oliver Donnie, 1004 Donald Drive, Harrisburg, Pa, 17111-4613  
 Oliver Douglas A, 3978 Blackstone Dr, Aurora, Il, 60504-5391  
 Oliver Durden 3rd Ta, Oscar's Premier Sandwich, 160 Allegheny Center Mall, Pittsburgh, Pa, 15212  
 Oliver Edgar N, 6030 N American, Philadelphia, Pa, 19120  
 Oliver Eleanore B, Rr 1 Box 196, New Ringgold, Pa, 17960-962  
 Oliver Emanuel M, 2013a S John Russell Cr, Elkins Park, Pa, 19117-0000  
 Oliver Ericka L, 212 September Way, York, Pa, 17403  
 Oliver Erwin L, 2013a S John Russell Cr, Elkins Park, Pa, 19117-0000  
 Oliver Frances, 124 Filbert, Fairbank, Pa, 15435  
 Oliver Isadore J, 6018 Cedarhurst St, Phila, Pa, 19143  
 Oliver Jeanne, 313 Creek Drive Apt 214, St Davids, Pa, 19087  
 Oliver Kenneth, Rd 2 Box 12, Hopwood, Pa, 15445  
 Oliver Lisa M, 124 Filbert Apt 271, Fairbank, Pa, 15435  
 Oliver Mamie, 951 S Market St Apt 27, S Williamsport, Pa, 17702  
 Oliver Martha, 800 Cottman Ave, Apt 123a, Philadelphia, Pa, 19111  
 Oliver Michael, 1013 E Durham St, Philadelphia, Pa, 19150  
 Oliver Olivia, 419 Timberlake Road, Upper Darby, Pa, 19082  
 Oliver Richard, 17 Bishops Drive, Chester Heights, Pa, 19017  
 Oliver Robert Estate O D, 335 S 16th St, Phila, Pa, 19102  
 Oliver Robert J Jr, Rr 1 Box 196, New Ringgold, Pa, 17960-9620  
 Oliver Robert J Sr, Rr 1 Box 196, New Ringgold, Pa, 17960-962  
 Oliver Sheila, 5902 Pulaski, Philadelphia, Pa, 19144  
 Oliver Tyrone, 46 N Frazier St, Philadelphia, Pa, 19139  
 Oliver William F, 1259 Connellsville Rd, Lemont Furnace, Pa, 15456-0000  
 Oliver William R, 5913 Bingham St, Philadelphia, Pa, 19120  
 Oliver Willie B, Po Box 48054, Philadelphia, Pa, 19144  
 Oliveras-Gonzalez Alba, Dln 007001720139 Rev Refund, 1934 Boulevard Ave, Scranton, Pa, 18509  
 Olivero Milagros, 84 Lamppost Ln, Lancaster, Pa, 17602  
 Oliveros Diego, 325 Wharton St, Philadelphia, Pa, 19147-5224  
 Olivetto Carole A, 330 W Berkeley St Apt C8, Uniontown, Pa, 15401  
 Olivetti Helen E, 510 Beacon Hill Ln, Norristown, Pa, 19401  
 Olivetti Helen L, 510 Beacon Hill Ln, Norristown, Pa, 19401  
 Olivieri Edmond C, 3428 Powelton Ave Apt 3-A, Philadelphia, Pa, 19104  
 Olivieri Mary, 500 N West Street, C/O Terri Rohanna, Waynesburg, Pa, 15370-1152  
 Olivo Sheila M, 4019 Manayunk Ave, Philadelphia, Pa, 19128  
 Olkowski Jane T, 426 Peebles St Apt 16, Returned From Po As Undelivera, Sewickley, Pa, 15143-1858  
 Olkowski Jane T, 951 Breadhead Rd, Cornopolis, Pa, 15108  
 Olkowski Roman, 951 Breadhead Rd, Cornopolis, Pa, 15108  
 Ollana Bubl Inc, 75 Main Street, Dobbs Ferry, Ny, 10522-1601  
 Oller Richard, 718 Germantown Pk, Lafayette Hill, Pa, 19444-0000  
 Olmedo Alfonso, Dln 001201281402 Rev Refund, Po Box 328, Unionville, Pa, 19375  
 Olmedo Alina, 347 E Main St, Fl 3, Collegeville, Pa, 19426-2604  
 Olmedo Avisaid, 345 Main St., Collegeville, Pa, 03/08-/195  
 Olmen Richard T, 2761 Ne 3rd St, Pompano Beach, Fl, 33062-4916  
 Olmsted Wilson D, 29 Clinton St, Bradford, Pa, 16701  
 Olney Franklin, 611 University Dr, Care Of 611 Radiology Assoc, State College, Pa, 16801  
 Olong Lester, 1804 Larchmont Ln, Lancaster, Pa, 17601-0000  
 Olopade Olufunmilayo, Hmc Mc Ho46, Hershey, Pa, 17033  
 O'loughlin John F Jr, 1201 Woodview Way, Korman Suite 1201, Malvern, Pa, 19355  
 O'loughlin Joseph, 1342 W Chester Pk, West Chester, Pa, 19380  
 O'loughlin Mary Claire, 1201 Woodview Way, Korman Suite 1201, Malvern, Pa, 19355  
 O'loughlin Thomas J, 21 Woodbine Road, Levittown, Pa, 19057-3215  
 Olowu King Ademola, 128 Muscovy, Daytona Beach, Fl, 32119  
 Olsakovsky Leslie A, 249 Old Haymaker Rd, Monroeville, Pa, 15146  
 Olsen Anna, C/O C R Zettergren, 1759 Nw 16th Terrace, Miami, Fl, 33125-2305  
 Olsen Betty M, Mr Salt Rd, Enola, Pa, 17025  
 Olsen Carl M, 5158 Amleth Dr, Gibsonia, Pa, 15044  
 Olsen Charles A, 928 Marcella St, Philadelphia, Pa, 19124-0000  
 Olsen Charles W, 2012 Jenny Lind Ave, Mckeesport, Pa, 15132-4441  
 Olsen Edward, 1205 Petit St, Dickson City Pa, Dickson City, Pa, 18519-1332  
 Olsen Esther A, 4131 Grove Avenue, Western Springs, Il, 60558-1345  
 Olsen Joanne, 937 State Rd, Coopersburg, Pa, 18036  
 Olsen Richard C, 116 Aikens Pl, State College, Pa, 16801-5935  
 Olsen Robert A, Rr1 Box 1645, Freeland, Pa, 18224-9610  
 Olsen Robert D, 129 Crossing Ridge Trl, Cranberry Twp, Pa, 16066-6509  
 Olsen Thomas F, 4528 Mckinley St, Philadelphia, Pa, 19135  
 Olsen Vernon C, 3805 Field St, Erie, Pa, 16511-2825  
 Olsen Walter M, 3620 Cedarcrest Rd, Bensalem, Pa, 19020  
 Olshan Robert, Independent Partners, Philadelphia, Pa, 19102  
 Olsheski Judith A, Dln 007000321532 Rev Rebate, Juliano Personal Cake, 285 S Main St, Pittston Twp, Pa, 18640-2314  
 Olshfski Seth, 732 Yale Av, 3rd Fl, Swarthmore, Pa, 19081  
 Olson Anna, C/O C R Zettergren, 1759 Nw 16th Terrace, Miami, Fl, 33125-2305  
 Olson Carle, Rr4 Box 4281a, E Stroudsburg, Pa, 18301  
 Olson Charles F, 530 7th Ave, Ottawa, Il, 61350-4114  
 Olson Cynthia C, 29 Wood Ridge Rd, Thornton, Pa, 19373-0000  
 Olson David, 37 2nd St, York Haven, Pa, 17370  
 Olson Dennis Ivan, 113 S Washington Fishel, Mechanicsvl, Pa, 18934  
 Olson Eldon K, 4654 Placidia Avenue, North Hollywood, Ca, 91602-1542  
 Olson Eric S, 143 Olson Rd, Stoneboro, Pa, 16153-3623  
 Olson Eva Dianne, 113 S Washington St, Fishel Mechanicsvl, Pa, 18934  
 Olson Hazel M, 1431 Sw Park, Portland, Or, 97201-3451  
 Olson Jennifer, 1525 Richland Road, Feasterville Trevose, Pa, 19053  
 Olson Sallie, C/O Sharon Olson Manas, 13305 Howard Arthur Drive, Philadelphia, Pa, 19116  
 Olson Shane D., 1525 Richland Road, Feasterville Trevose, Pa, 19053  
 Olson Sharon E, C/O Sharon Olson Manas, 13305 Howard Arthur Drive, Philadelphia, Pa, 19116  
 Olson Victoria L, 3400 Concord Rd, York, Pa, 17402  
 Olson Wilford, Rd 5, Coropolis, Ny, 14607  
 Olsson Eliz, 244 E Clearfield St, Phila, Pa, 19411-0000  
 Olsson Frederick J, 212 Spruce Tree Rd, Radnor, Pa, 19087  
 Olsten Health Serv, Po Box 777, W 501818, Philadelphia, Pa, 19175-1818  
 Olsten Health Svc Nysbsc, Po Box 7777, Philadelphia, Pa, 19175  
 Olszef Sue, 4740 Richmond St, Phila, Pa, 19137-0000  
 Olszef William J, 8215 Pine Rd Apt B5, Phila, Pa, 19111  
 Olszewski Craig E, 852 Hober Ave, Mckees Rocks, Pa, 15136-2320  
 Olszewski Katherine H, 1950 Butler Pike, Conshohocken, Pa, 19428-1202  
 Olszewski Mary D, 301 1st St, Johnsonburg, Pa, 15845-1424  
 Olszewski Robert, 315 Pansy St, Johnstown, Pa, 15905-3225  
 Olszewski Sansale Susan Tr, 10555 Landau Dr, Wexford, Pa, 15090  
 Olszewski Tina L, 852 Hober Ave, Mckees Rocks, Pa, 15136-2320  
 Olthoff John, C/O Hds, 421 E Feheley Dr, King Of Prussia, Pa, 19406  
 Olusada Olufemi, 1813 Nolan Street, Philadelphia, Pa, 19138  
 Olusitamo, Ana Soares, Bethlehem, Pa, 18017  
 Olver Nadine M, 261 S 24th St., Phila, Pa, 19103  
 Olweiler Ross, 2265 Bainbridge Rd, Elizabethtown, Pa, 17022-953  
 Olympia Sports Inc, 155 W Erie Ave, Philadelphia, Pa, 19140-0000  
 Olympic Building & Develo, 905 Bethlehem Pke, Erdenheim, Pa, 19118-0000  
 Olympic Corporation, Dba Joseph A Wapenski Md, Po Box 641068, Pittsburgh, Pa, 15264  
 Olympus America Inc, Box 200194, Pittsburgh, Pa, 15251  
 Olyphant Bottling Co Inc, Olyphant By-Pass, Olyphant, Pa, 18447  
 Olzinski Leonard J Jr, 1508 Stewart Dirve, Nanticoke, Pa, 18634  
 O'malley Anthony, 1375 E 9th Street, Suite 2100, Cleveland, Oh, 44114  
 Omalley Barbara, 1934 South St 2nd Floor, Phila, Pa, 19146  
 Omalley Brian P, 3934 Sansom St, Phila, Pa, 19104  
 O'malley Christina, 1207 E Cheltenham Ave, Philadelphia, Pa, 19124  
 Omalley Christine S, 962 Schiller Ave, Trenton, Nj, 08610  
 Omalley Dennis, 320 N Empire Ct #219, Wilkes-Barre, Pa, 18702  
 Omalley Edward Iii J, 3026 N Ruch Street, Whitehall, Pa, 18052-0000  
 Omalley J, 2409 S 4th St, Philadelphia, Pa, 19148  
 Omalley Kerry, 1080 Country Club Rd, Residenc, West Chester, Pa, 19382  
 O'malley Kevin, 353 Echo Valley Lane, Newtown Square, Pa, 19073  
 Omalley Megan, Dln 001000519854 Rev Refund, 199 Old Mine Rd, Montague, Nj, 7827  
 Omalley Patrick M, 896 Carriage Way, Lansdale, Pa, 19446  
 Omalley Robert, 6125 Bridlewood Dr, Fairview, Pa, 16415  
 Omalley Rosemary, 304 William St, Scranton, Pa, 18508  
 Omalley Terence M, 1199 Kuhn Rd, Boiling Springs, Pa, 17007  
 Omalley Thomas P, 256 Montgomery Ave, Haverford, Pa, 19041  
 Omalley William J, 229 E Gravers Ln, Philadelphia, Pa, 19118  
 Omalley William P, 8 Valley View Ter, Pittston, Pa, 18640  
 Omar Alwiya S, 335 Congress Avenue, Lansdowne, Pa, 19050  
 Omar Harry, Dln 985000254266 Rev Refund, 32 S Eastland Dr # A, Lancaster, Pa, 17602  
 Omar Muyassar R, 209 E Wyoming Ave, Phila, Pa, 19120  
 Omar Yusuf F, 221 S 45th St, Phila, Pa, 19104-2918  
 Omara Carrie L, 828 Corbett Dr, Pittsburgh, Pa, 15234-1704  
 Omara Patricia A, 236 W Pinehurst Trl, Dakota Dunes, Sd, 57049  
 Omcp Clinical Associates, 4190 City Ave, Philadelphia, Pa, 19131-1626  
 Omeara Durand, Po Box 3161, West Chester, Pa, 19380  
 Omega Bank Bill Payment, Leeann Grace, 366 Walker Drive, State College, Pa, 16801  
 Omega Medical Labora, 2001 State Hill Road, Ste 100, Wyomissing, Pa, 19610  
 Omega Medical Labs Inc, 2001 State Hill Rd, Suite 100, Wyomissing, Pa, 19610  
 Omega World Travel Inc, 1700 Market Street, Lower Level 5, Philadelphia, Pa, 19103-3916  
 Omelian Helen A, 619 Connecticut Dr, Erie, Pa, 16501  
 Omemake Margert L, Po Box 82, Salona, Pa, 17767  
 Omer Elise, 15 West Eagle Road, Havertown, Pa, 19083



Omer Paul, 15 West Eagle Road, Havertown, Pa, 19083  
 Omicron, 1601 Market St Ste 1700, Philadelphia, Pa, 19103-0000  
 Omicron Delta Epsilon, 1810 N. 13th St., Phila., Pa, 19122  
 Ominsky Sara B, 130 Spruce St Apt 13b, Philadelphia, Pa, 19106  
 Omlor Norman L, 324 Buddtown Rd, West Newton, Pa, 15089-2702  
 Omlor Susan B, 926 1 2 N Orange Street, Media, Pa, 19063  
 Omni Health And Fitness Ctr, 872 Pelham Pkwy, Pelham, Ny, 10803  
 Omni Installations Inc, Ste H, 3448 Progress Dr, Bensalem, Pa, 19020  
 Omni R Inc, Bisy Samantha Kistler, 4250 Crums Mill Road, Harrisburg, Pa, 17112  
 Omnia Inc, 4 Sentry Pkwy, Suite 100, Blue Bell, Pa, 19422  
 Omnicallinc, 6805 Route 202, New Hope, Pa, 18938107  
 Omnicare Clinical Research, 630 Allendale Rd Sue Duff, King Of Prussia, Pa, 19406-0000  
 Omnicare Clinical Research Inc, Empl Tax Acct Id: 18729210, 630 Allendale Rd, King Of Prussia, Pa, 19406-1418  
 Omnicare Of Harrisburg, Po Box 1348, Indiana, Pa, 15701  
 Omnint Corporation, 1600 Union Meeting Road, Bluebell, Pa, 19422  
 Omnipoint Communicat, 95 Highland Ave, Bethlehem, Pa, 18017-0000  
 Omnipoint Communications, 16 Wing Drive, Cedar Knolls, Nj, 07927  
 Omnipoint Communications Services L, Empl Tax Acct Id: 19526516, 3 Bethesda Metro Ctr Ste 400, Bethesda, Md, 20814-5382  
 Omniview, Suzanne Modrak, 2618 Mccrady Rd, Pittsburgh, Pa, 15235-5127  
 Omo William F, 1354 Pocono St, Pittsburgh, Pa, 15218  
 Omoregte Feoma K, 405 W Ellet, Philadelphia, Pa, 19119-3016  
 Omt Group, 6432 Durham, Pipersville, Pa, 18947  
 Omus Inc, 668 Stonyhill Rd #33, Yardley, Pa, 19067  
 On & Twilas Sales, 604 Willowbank Street, Bellefonte, Pa, 16823  
 On The Move Mobile Communications Inc, 110 Colwyn Terrace, Agent 963, Lansdale, Pa, 19446645  
 Oncampus Recruiting, 3718 Locust Walk, Ste 90, Philadelphia, Pa, 19104-6209  
 Oncampus Recruiting Service, 3718 Locust Walk Room 96, Mcneil Building, University Of Pennsylvania, Philadelphia, Pa, 19104  
 Oncampus Recruiting Services, "Room 96 Mcneil Building", Philadelphia, Pa, 19104  
 Oncology Hematology Assoc, Johnstown Office, 1013 Menecher Blvd, Johnstown, Pa, 15905  
 Oncology Hematology Associates, 1840 South St 2nd Floor, Philadelphia, Pa, 19146  
 Onderko Andrew B, Box 28, Windber, Pa, 15963  
 Ondrejcek Joanne, 1341 Virginia Ave, Johnstown, Pa, 15906-2435  
 Ondrusek Philip, 2185 Mercer Rd, New Brighton, Pa, 15066  
 One Call System Inc, Po Box 360060m, Pittsburgh, Pa, 15251  
 One Fu Z, 757 Penn Ave, Pittsburgh, Pa, 15221  
 One Price Store Inc, Unit 201 Monroeville Plaza, Monroeville, Pa, 15146  
 One Stop Convenience, R R 1 Box 923, Route 220, Muncy Valley, Pa, 17758  
 One Stop Shop, 315 E. Main Street, Hummelstown, Pa, 17036  
 Oneal Charles C, 101 Driftwood Pkwy Sw, Fort Walton Beach, Fl, 32548-5204  
 Oneal Gertrude E, R D #1 Box 128 E, Landenberg, Pa, 19350-9801  
 Oneal Michael, 13363 Lenape Rd, West Chester, Pa, 19380  
 Oneal Patrick Daniel, 101 Driftwood Pkwy Sw, Fort Walton Beach, Fl, 32548-5204  
 Oneal Raymond T, 6141 Christian Street, Philadelphia, Pa, 19143-0000  
 Oneal Thomas R, Rr 1 Box 540, Elysburg, Pa, 17824  
 Onebeacon Ins, Employee Comp Serv, Po Box 1478, Lancaster, Pa, 17603  
 O'neil Bernard F, 1547 Holly Hill Dr, Bethel Park, Pa, 15102-3507  
 Oneil Buick, 849 W Street Road, Warminster, Pa, 18974  
 Oneil Catherine, 2351 Brownsville Rd, Pittsburgh, Pa, 15210-4543  
 Oneil Francis, 502 N Penna Avenue, Greensburg, Pa, 15601-1883  
 Oneil Janet S Ms., 203 Crestline Dr, Kennett Square, Pa, 19348  
 Oneil Mildred, 220 Wyoming, Kingston, Pa, 18704  
 Oneil Timothy, 1008 Mifflin Avenue, Wilkingsburg, Pa, 15221  
 Oneill Alyson, Tees Pm Company, 1744 Dekalb Pike 210, Blue Bell, Pa, 19422  
 Oneill Anna, 809 N Allison Street, Philadelphia, Pa, 19131-4262  
 Oneill Arthur, Po Box 24, Flr 2 Rear, Hasbrook, Pa, 00000  
 Oneill Betty R, 148 Home St, Pittsburgh, Pa, 15201  
 Oneill Carol, 154 N Highland Road, Springfield, Pa, 19064  
 Oneill Catherine M, 1117 Tremont Dr, Glenolden, Pa, 19036  
 Oneill Craig M, 2440 Woodland Rd, Abington, Pa, 19001  
 Oneill Danny G, 617 N 24th St, Allentown, Pa, 18104-4918  
 Oneill Deirdre, 1744 Dekalb Pike 210, Blue Bell, Pa, 19422  
 Oneill Deirdre, Attn Jeremiah Morris Tees, 1744 Dekalb Pike 210, Blue Bell, Pa, 19422  
 Oneill Deirdre, Tees Pm Company, 1744 Dekalb Pike 210, Blue Bell, Pa, 19422  
 Oneill Dennis F, 200 Oak Lane, Clifton Heights, Pa, 19018  
 Oneill Diane T, 2078 Clover Ave, Bensalem, Pa, 19020  
 Oneill Donald F, Attn Jeremiah Morris Tees, 1744 Dekalb Pike 210, Blue Bell, Pa, 19422  
 Oneill Donna R, 430 Bailey Ln, Boalsburg, Pa, 16827-1315  
 Oneill Dougherty Sean, 1023 7th Ave, Duncansville, Pa, 16635-0000  
 Oneill Gary, Dln 001000210915 Rev Refund, 489 Blackswan, Berwyn, Pa, 19312  
 Oneill Gregory F, 200 Dock St, Philadelphia, Pa, 19106-0000  
 Oneill Janice E, 3422 Schoolhouse Ln, Harrisburg, Pa, 17109-4727  
 Oneill Jerome A, 7600 Stenton Ave Apt K10, Philadelphia, Pa, 19118-0000  
 Oneill John H, 430 Bailey Ln, Boalsburg, Pa, 16827-1315  
 Oneill Kathleen M, 1611 Dillon Rd, Maple Glen, Pa, 19002  
 Oneill Kevin J, 1137 North 3rd St, Philadelphia, Pa, 19123  
 Oneill Leila Miss, 536 N Washington Avenue, Scranton, Pa, 18509  
 Oneill Linda, 750 Schoolhouse Lane, Warminster, Pa, 18974  
 Oneill Lourdes, Box 4, Pleasant Mount, Pa, 18453-0004  
 Oneill Margaret A, 1023 7th Ave, Duncansville, Pa, 16635-0000  
 Oneill Marks O, Courtney Pc, 1880 Jfk Blvd Ste 1200, Philadelphia, Pa, 19103  
 Oneill Mary J, 238 Stamper St, Phila, Pa, 19147  
 Oneill Michael P, 121 W Olney Ave, Philadelphia, Pa, 19120-2431  
 Oneill Patrick J, 154 N Highland Road, Springfield, Pa, 19064  
 O'neill Properties Group Lp, 990 Rittenhouse Assoc Lp, 700 S Henderson Rd, King Of Prussia, Pa, 19406  
 O'Neill Richard G, 969 Wayfield Drive, Norristown, Pa, 19403-0000  
 Oneill Ruth A, 913 Marcela St, Philadelphia, Pa, 19124-0000  
 Oneill Sean, 617 N 24th St, Allentown, Pa, 18104-4918  
 Oneill Shane P, 6 West 4th St Apt A 4, Bethlehem, Pa, 18015-1650  
 Oneill Technology Inc, Empl Tax Acct Id: 15405210, 10 Brookmont Drive, Malvern, Pa, 19355  
 Oneill William A, 1243 Fuller St, 1st Floor, Philadelphia, Pa, 19111-1505  
 Onesi Bonnie J, 1115 Warren Ave, Arnold, Pa, 15968  
 Onesource Facility Inc, Empl Tax Acct Id: 10936904, 1600 Parkwood Circle, Ste 400, Atlanta, Ga, 30339  
 Oneway Inc, 15 Ingram Av, Ryder Rental, Pittsburgh, Pa, 15205  
 Oney Eleanor, 501 Skiles Ave, West Chester, Pa, 19380  
 Ong Songthy, Dln 007001461931 Rev Refund, 1133 W Rockland St, Philadelphia, Pa, 19141  
 Onlinechoice Com, 1 N Shore Center Suite 220, Pittsburgh, Pa, 15212  
 Onofri Joseph, 7913 Fairfield St., Phila., Pa, 19152  
 Onofrio Doris D, R D 1, Media, Pa, 19063-0000  
 Onofrio Peter D, R D 1, Media, Pa, 19063-0000  
 Onogi Hirohi, C/O Joanna Lei, 3600 Chestnut St, Apt Box 1114, Phila, Pa, 19104-6117  
 Onorato Leon E, 1659 W 24th St, Erie, Pa, 16502-0000  
 Onouron Inc Dba Italian Oven, 623 Highland Ave, Connellsville, Pa, 15425  
 Onraet Joan S, 1740 Cambridge Cir, Southampton, Pa, 18966  
 Onsite Companies Inc, Rin 40382402 Rev Ct Refund, 921 Elkridge Lndng Rd, Linthicum, Md, 21090-2918  
 Onstead Martha S, 1779 Kirk Dr, Verona, Pa, 15147-0000  
 Onstead Martha S, 1779 Kirk Dr, Verona, Pa, 15147-3917  
 Ontiveros Teo, 8814 Brous Ave, Philadelphia, Pa, 19152  
 Onuska Jodi Lynn, 60 B Midland Heights, Midland, Midland, Pa, 15059  
 Onusko Vienna E, 100 Lackawana Ave, Bentleyville, Pa, 15314  
 Onwuchekwa Victoria, 3416 Baring St Apt If, Philadelphia, Pa, 19104-2078  
 Onyak Janet M, 142 Meadville St Apt B, Edinboro, Pa, 16412-2508  
 Onyango Caroline, 42 State Rd Aptc22, Media, Pa, 19063-0000  
 Onyegbazua-Keshi Ifeanyi C, Dln 00000238618 Rev Refund, 1012 Saxton Dr, State College, Pa, 16801  
 Onyegbule Cletus, 17n N Cleveland St, Mcadoo, Pa, 18237-1915  
 Onyoni Catherine B, 5200 Hilltop Dr, Apt E3, Brookhaven, Pa, 19015  
 Oohara Richard J, 653 Tennis Ave, Ardsley, Pa, 19038-1704  
 Oosterbaan Michelle, 2224 S. 5th St., Philadelphia, Pa, 19148  
 Op Tech Environmenta, Rr 1 Box 42a, Athens, Pa, 18810-9725  
 Opachko Daniel F, 20 Easy St, Uniontown, Pa, 15401  
 Opack Eonard, 1600 Haglyford Rd, Penn Valley, Pa, 19072  
 Opaleye Titlayo, 1200 B Alfred Avenue, Yeadon, Pa, 19050-0000  
 Opaliski Andrew, 226 Countryside Lane, Mount Laurel, Nj, 08054  
 Opatick Rea Holly L, 2815 Skyline Dr, West Mifflin, Pa, 15122-3556  
 Opendaker Enterprises Inc, Rin 40262963 Rev Ct Refund, C/O Donald Opendaker, 1436 Poole Cir, Boothwyn, Pa, 19061-1833  
 Opendaker Raymond T, 702 Crozerville Rd # A, Aston, Pa, 19014- 105  
 Opendaker Rose M, 702 Crozerville Rd # A, Aston, Pa, 19014- 105  
 Opperbeck Gerd, 1415 Stoney Cir, Gladwyne, Pa, 19035-0000  
 Open Golf Tee Times, 375 Morgan Ste 2c, 375 Morgan Street Ste 2c, Phoenixville, Pa, 19460  
 Opener Deli Inc, Rin 40323373 Rev Ct Refund, C/O Eng Ly Lim, 6608 Chestnut St, Upper Darby, Pa, 19082-3332  
 Operating Eng Club Del Val, 808 Winder Drive, Bristol, Pa, 19007-0000  
 Operating Engineers Local 825, 1100 Mccasters Hwy, Newark, Nj, 07102  
 Ofpar Susanna M, Rr 1 Box 468a, Fayette City, Pa, 15438-9703  
 Ofpm Inc, P O Box 144, Oley, Pa, 19547  
 Ophthalmic Sbspecialty Cnsltnts, 125 Lankenau Mob E, Wynnewood, Pa, 19096-0000  
 Ophthalmic Sbspecialty Cnsltnts, Attn Ophthalmic Subspec, 201 Sabine Ave #200, Narberth, Pa, 19072-0000  
 Ophthalmology Associates Pc, 17 Industrial Blvd Ste 202, Paoil, Pa, 19301  
 Opice Bruno, 908 Rockland Dr, Pittsburgh, Pa, 15239-2041  
 Opies Pizza, 1734 North Main Street, C O David Herold, Butler, Pa, 16001  
 Opinsky Frank, Po Box 518, Grindstone, Pa, 15442  
 Oporto Ernesto, 333 Lancaster Avee, Apt 401, Malvern, Pa, 19355  
 Oppelt Rachel, Golf Club Apt 5 #M27, West Chester, Pa, 19382-0000  
 Oppelt William B Cust, Golf Club Apt 5 #M27, West Chester, Pa, 19382-0000  
 Oppenheim Barbara, 4519 Spruce St, Apt 4, Philadelphia, Pa, 19139  
 Opperman Heidemarie, Rr 5 Box 650, Birdsboro, Pa, 19508  
 Opperman Katherin Y, 715 Old Mill Rd Apt 14, Wyomissing, Pa, 19610  
 Opperman Mary, 519 E 25th St, Erie Pa 16503-2061, Erie, Pa, 16503-2061  
 Opperman Robert E, 1 Masonic Dr, Elizabethtown, Pa, 17022-2199  
 Oppido John L, 232 Island Ave, Mckees Rocks, Pa, 15136  
 Oppongpehrn Michael, 107 Gay Street, Apt 6, West Chester, Pa, 19380  
 Oppon-Kuntu Kwadjo, 957 Bristol Pine Apt E1, Bensalem, Pa, 19020-8118  
 Oprendeck Margaret, 514 Broad Ave, Susquehanna, Pa, 18847  
 Oprisko Tanya L, Dln 007001683344 Rev Refund, 10a Highland Ave, Rochester, Pa, 15074  
 Opsuth Mary M, Po Box 304, Yardley, Pa, 19067-8304  
 Opt Altoona Pa, 200 East Crawford Rear, Altoona, Pa, 16602  
 Optech Office Prod, 17 Lee Blvd, Malvern, Pa, 19355  
 Ophthalmology Ass., 331 North York Rd, Hatboro, Pa, 19040  
 Ophthalmology Associates, 331 North York Rd, Hatboro, Pa, 19040  
 Opticon Inc, Rin 40407389 Rev Ct Refund, 8 Olympic Dr, Orangeburg, Ny, 10962-2511  
 Optimal Health Care Lic, P O Box 747, Warrendale, Pa, 15095  
 Optimum Consulting America Inc, One Rose Tree Corporate Ctr, 1400 N Providence Rd Ste 302, Media, Pa, 19063-2050  
 Oquendo Alejandro, Dln 007001582005 Rev Refund, 823 Elm Street, Reading, Pa, 19601  
 Oral Maxillofacial Surgeons Pc, Ste 206, 755 York Rd, Warminster, Pa, 18974  
 Oral Surgery Asc Of Wyom, 34 South Main Street, Barre, Pa, 18701  
 Orange Dolan Charlotte, 3770 Richmond St, Philadelphia, Pa, 19137-1414  
 Orange Melissa, 1142 Mission Rd #A, Latrose, Pa, 15650-2823  
 Orangelee Jenkins, 4240 Viola St, Philadelphia, Pa, 19104  
 Orapallo Michael, 2608 Reed Street, Philadelphia, Pa, 19146  
 Oratio Dennis, Po Box 2763, Bala Cynwyd, Pa, 19004-6763  
 Oravec John P, Po Box 342, Uledi, Pa, 15484  
 Oravetz Robert P, 150 Canterbury Lane, Mc Murray, Pa, 15317-2750  
 Oravetz Robert P, 150 Canterbury Ln, Mc Murray, Pa, 15317-2750  
 Urban Christina M, Dln 005000145039 Rev Refund, 1222 Vocamp Street, Pittsburgh, Pa, 15212  
 Orbital Sciences Corporation, Transportation Mgmt Sys Div, 300 Science Park Road, State College, Pa, 16803  
 Orchard Elsie M, Manufacturers Hanover Trust Co, 450 West 33rd Street, Middletown, 40404-0404  
 Orchids At Plant F, 3043 Washington Rd, McMurray, Pa, 15317  
 Orcutt Jeff, 16 Church Avenue, Mount Pocono, Pa, 18344  
 Orcutt Pamela E, 302 Longfellow Drive, Lancaster, Pa, 17602  
 Ordean Devin, 602 Aylesworth Ave, Bridgeville, Pa, 15017-2906

- Order Of The Amaranth Inc, C/O Elizabeth Z Slater, 16 Summer Lane, Levittown, Pa, 19055-2209
- Ordenez Luis, 7122 Clinton Road, Upper Darby, Pa, 19082
- Ordway Eugene E Jr., 828 N Main St, Allentown, Pa, 18104-3811
- Ordway Lori, 240 N Sherman St, Wilkes Barre, Pa, 18702
- Orecycle Inc, 620 Cathcart #624, Montreal, Qu, H3b1m1
- Oregon Bar & Grille Corp, Rin 40399006 Rev Ct Refund, 2310 Babcock Blvd, Pittsburgh, Pa, 15237-3220
- Oregon Diner, Attn Angela Kolovos, Philadelphia, Pa, 19148
- Oregon Texaco, Front Oregon Ave, Philadelphia, Pa, 19148
- Oreilly Frances D, 228 Acres Dr, Ridley Park, Pa, 19078-1309
- Oreilly Martina, 3128 N 33rd St, Philadelphia, Pa, 19104
- Orellana Patricio, 809 Valley Rd, West Chester, Pa, 19382
- Orenstein Advertising Inc, 1518 Walnut Street 3rd Floor, Philadelphia, Pa, 19102
- Oreo Andrew J, 1816 Powell St, Norristown, Pa, 19401
- Oresic Susan, 470 Haverhill Road, Pittsburgh, Pa, 15228
- Orestates Nk Na, Loan Of M Lieberman, P O Box 7558, Philadelphia, Pa, 19101-9718
- Orezza Sherri L, 38 Frankstown Road, Hollidaysburg, Pa, 16648
- Orfanakos Sylvia, 9132 W. Chester Pike, Upper Darby, Pa, 19082-2607
- Orient Express, 403 Terrace Manor, Mr James Chen, Scranton, Pa, 18505
- Orient Studios Inc, Flr 2, 1437 Vine St, Philadelphia, Pa, 19102
- Original Art Inc305611, 1805 Sansom St Spt 1, Philadelphia, Pa, 19103
- Original Auto Repair, 993 Olive St, Coatesville, Pa, 19320-3514
- Original Church Of God, 1250 Liverpool St, Pittsburgh, Pa, 15233-1304
- Original Man's Variety, 117 N Highland Ave, Pittsburgh, Pa, 15206
- Orihuela Oscar, Po Box 112, Aspers, Pa, 17304-0112
- Orio Martha, 2419 S Reese Street, Philadelphia, Pa, 19148
- Orion Delta Group, C/O Mercy Behavioral Health, 1200 Reedsdale St, Pgh, Pa, 15233
- Orion Development, Seven Fields Blvd Bldg Lt 0, Mars, Pa, 16046
- Orion Group, 5 Neshaminy Interplex, Ste 215, Trevose, Pa, 19047
- Oritz Linda H., 1484 Explorador Circle, Denver, Co, 80229
- Orius Broadband Services, 7171 W Ridge Rd, Fairview, Pa, 16415-2027
- Orivivo Michael, 550 Roxborough Avenue, Philadelphia, Pa, 19128
- Orix Credit Alliance, Po Box 1690, Pittsburgh, Pa, 15230
- Orkin Exterminating Co., Po Box 740036, Atlanta, Ga, 30374-0036
- Orkin Pest Control, 10 Emerson Lane, Suite 804, Bridgeville, Pa, 15017-4000
- Orkin Steel, Cheryl, Slatington, Pa, 18080-0000
- Orkin Steel Inc, Cheryl, Slatington, Pa, 18080-0000
- Orlandini Mary, 26 Jay St, Swoyersville, Pa, 18704
- Orlando James M., 2215 S 23rd, Philadelphia, Pa, 19145-0000
- Orlando Joseph D Md, 1099 South Township Blvd, Jenkins Twnshp, Pa, 18640
- Orlando Stephen Exe, Po Box 116, New Brunswick, Nj, 08903-0116
- Orlansky Charles I., 3939 Conshohocken Ave/Apt 439, Brith Shalom House, Conshohocken, Pa, 19131
- Orlansky Evelyn E., Brith Shalom House, 3939 Conshohocken Ave/Apt 439, Conshohocken, Pa, 19131
- Orlemann Amanda, Apt 422 The Benson Manor, Jenkintown, Pa, 19046-0000
- Orlena Lisette, 1366 Walnut Park Dr, Philadelphia, Pa, 19120
- Orlik Eugenia, 1241 Emma Ln, Warminster, Pa, 18974
- Orloskis Office, 508 Blackman St, Wilkes Barre, Pa, 18702
- Orlowitz Michael S., 320 King Of Prussia Road, Suite 200, Radnor, Pa, 19087
- Orlowsky Leo A., 301 Forrest Ave, Norristown, Pa, 19401
- Orme David, Ta Milbank Productions, Room 148 340 E Main St, Carnegie, Pa, 15106
- Ormiston Anne, 1438 Rockland St, Philadelphia, Pa, 19141-0000
- Orndorff Clarence R., 1740 Walnut Street, Harrisburg, Pa, 17103-2549
- Orndorff Rachel R., 445 Waupelani Drive, State College, Pa, 16801
- Orndorff Wendy A., And York Chrysler Plymouth In, 2684 Susquehanna Trail, York, Pa, 17402-9761
- Ornelas Mercedes, 10949 Caminito Alvarez, San Diego, Ca, 92126
- Orner Mark, 233 Bridge St, Phoenixville, Pa, 19460-3449
- Orner Robert C Sr, 133 Tasker Ave, Folsom, Pa, 19033
- Ornstein Cindy, 5010 Chestnut Hill Rd, Center Valley, Pa, 18034
- Orodenker Maurie H., J Kennedy House, Apt 518, 1901 F K Blvd, Philadelphia, Pa, 19103-0000
- Oron Yoram, Box 0670 3700 Spruce St, Philadelphia, Pa, 19104-0000
- Oropallo Mike, 886 Listie Road, Friedens, Pa, 15541
- Oropeza Adela R., 22 E S St, York, Pa, 17401-2702
- Orozco Jose M., 807 N 4th St, Allentown, Pa, 18102
- Orozco Rodolfo N., 490 Plaza Blvd Apt 015, Morrisville, Pa, 19067
- Orphanides Christos G., 20c Heyser Rd, Barto, Pa, 19504-8959
- Orr Charles, 198 S Harlan, York, Pa, 17402-3405
- Orr Elsie, 529 Alcott St, Philadelphia, Pa, 19120-1217
- Orr Gerald, 37 E Philadelphia St, York, Pa, 17403
- Orr Katherine E., 527 Pine St, Hollidaysburg, Pa, 16648-1510
- Orr Mary, 198 S Harlan, York, Pa, 17402-3405
- Orr Michael H., 527 Pine St, Hollidaysburg, Pa, 16648-1509
- Orr Philemoni, 525 S Albenmarle Rd Apt 1, Apt 1, York, Pa, 17403
- Orr Robert, 331 Olympia St, Pittsburgh, Pa, 15211-1305
- Orr Thomas A., 54 Aarons Ave, New Britain, Pa, 18901-5102
- Orr William F., 2 Highland Ct, Pittsburgh, Pa, 15206-1421
- Orris Earl E., Orr Bank Rd, Newport, Pa, 17074
- Orrostieta Ramiro B., 144 W Cedar St, Kennett Squar, Pa, 19348
- Orsborn Michael, 30 Meadowbrook Rd, Havertown, Pa, 19083-5418
- Orsborn Ralph D., 30 Meadowbrook Rd, Havertown, Pa, 19083-5418
- Orsen Joseph, 1622 Filmore St, Aliquippa, Pa, 15001-0000
- Orsi Allen, 403 S 26th Street, Phila, Pa, 19146
- Orsine Nick, 13 Patriot Way, Glenwood, Nj, 07418
- Orsini Benito S., 2814 Sullivan Dr, Glenshaw, Pa, 15116-0000
- Orsini Paul G., 42 Street Rd, Oxford, Pa, 19363-1157
- Orso J., 2101 Reed St, Wmspt, Pa, 17701-3903
- Orso Max L., 32 S Turbot Ave, Milton, Pa, 17847-2448
- Orson Katherine P., 881 Liberty Street, Meadville, Pa, 16335-2609
- Ort Kathy, 5145 N Susquhanna Trail, York, Pa, 17407
- Ortaliano Chris, 900 Overton Ave, Yardley, Pa, 19067-1026
- Ortasac Mary J., 713 Nichols St, Clearfield, Pa, 16830
- Ortega Jose Jr., 1550 N Lawrence St, Philadelphia, Pa, 19122
- Ortega Madelin, 112 Plaza Dr Unit 6, Downingtown, Pa, 19335-3310
- Ortega Mercedes, Rr 3 Box 3235, Cresco, Pa, 18326
- Ortelli Fabien E., 2920 Hannah Ave 272, Norristown, Pa, 19401-0000
- Orth Cynthia, 650 Burmont Rd, Drexel Hill, Pa, 19026
- Orth Edward, 1041 Court, Reading, Pa, 19600
- Orth Helen T., 440 S Fordham Ave, Aurora, Il, 60506-5406
- Orth Inc Shill, 1829 New Holland Road, Shillington, Pa, 19607
- Orthaus Kathryn, 127a Shewell Ave, Doylestown, Pa, 18901-3724
- Ortho Lts Barrer And White, 311 Penn Ave, West Reading, Pa, 19611
- Ortho/St Coll Sp Med, 500 University Drive, Hershey, Pa, 17033
- Orthodontic Associates Of Delaware Valle, 1050 Baltimore Pke, Springfield, Pa, 19064
- Orthodontic Centers Of America Inc, 103 Wyoming Valley Mall, Wilkes Barre, Pa, 18702
- Orthodontist, 1336 Bristol Pi, Bensalem, Pa, 19020
- Orthodox Presbyterian Church, 7401 Old York Rd, Elkins Park, Pa, 19027
- Orthopaedic Assn Og Allentown, 1243 S Cedar Crest Blvd, Allentown, Pa, 18103
- Orthopaedic Associates, 2008 Renaissance Blvd, King Of Prussia, Pa, 19406
- Orthopaedic Associates, One Medical Center, Upland, Pa, 19013
- Orthopaedics Lake E., 300 State St #301h, Erie, Pa, 16507
- Orthopaedic Associates, 2179 Thomas Jones Way, Suite 300, Exton, Pa, 19341
- Orthopedic, 1616 Huntingdon Pike, Meadowbrook, Pa, 19046
- Orthopedic Associates, Po Box 510, Pottsville, Pa, 17901-0000
- Orthopedic Institu, 10 W Chocolate Ave 105, Hershey, Pa, 17033
- Orthopedic Sportspt Assoc Inc, 625 Lincoln Ave Ext, Suite 107, N Charleroi, Pa, 15022
- Orthotic Prosthetic Mgn, Po Box 62330, King Of Prussia, Pa, 19406-0376
- Orthotic Specialist Lmted, 23 Abington Gardens Dr, Clarks Summit, Pa, 18411
- Ortiz Maribel, 1969 Brookside Dr, Bethlehem, Pa, 18018
- Ortiz Adriana S., 502 Main St, Norristown, Pa, 19401
- Ortiz Amy, 3029 N Franklin St, Philadelphia, Pa, 19133
- Ortiz Angel E., Dln 005000254598 Rev Refund, 222 South 15th Street, Allentown, Pa, 18103
- Ortiz Angel L., 3095 North St, Phila, Pa, 19113-0000
- Ortiz Angela L., 4037 N 7th St, Philadelphia, Pa, 19140-2503
- Ortiz Ascension, 422 E Oak St, Norristown, Pa, 19401
- Ortiz Brito Ignacio, 200 Clonmell Upland Rd, West Grove, Pa, 19390
- Ortiz Carlos, 1511 Ritner Street, Philadelphia, Pa, 19145-0000
- Ortiz Carlos, P.O. Box 11346, Pocono Summit, Pa, 18346
- Ortiz Catherine, 136 Meadowview Rd, Shohola, Pa, 18458
- Ortiz Catherine, R Rts 6 209, Matamorias, Pa, 18336
- Ortiz Craig, 5161 Limeport Rd, Emmaus, Pa, 18049-0000
- Ortiz Edgar, 542 Stanbridge St, Norristown, Pa, 19401-5526
- Ortiz Efrain, 380 Poplar Street, Coatesville, Pa, 19320
- Ortiz J., 920 Emerson St, Philadelphia, Pa, 19111-0000
- Ortiz Joe Alexander, 201 E Park Av, Ambler, Pa, 19002-4814
- Ortiz John M., 808 Bath Ave, Catasauqua, Pa, 18032
- Ortiz Jose L., 5007 Rosehill St, Philadelphia, Pa, 19120
- Ortiz Juan, 2801 N Fairhill St, Store, Philadelphia, Pa, 19133
- Ortiz Luis, 613 West Olney Avenue, Philadelphia, Pa, 19120
- Ortiz Luis C., 229 N 7th St, Allentown, Pa, 18102
- Ortiz Maria, 1028 W Airy St, Norristown, Pa, 19401-0000
- Ortiz Maria C., 3175 John F Kennedy Blvd, #1102, Philadelphia, Pa, 19104-0000
- Ortiz Marilyn O., 16 S Federal St, Chambersburg, Pa, 17201-2008
- Ortiz Melissa, 2435 W Liberty Street, Allentown, Pa, 18104
- Ortiz Milagros, 4735 N 9th St, Philadelphia, Pa, 19140
- Ortiz Militza, 1017 Pike Street, Reading, Pa, 19604
- Ortiz Milton, 1330 Wilmington Pike, West Chester, Pa, 19382
- Ortiz Neftali, Life Systems, 600 Newton Yardley Road Ste 1, Newton, Pa, 18940
- Ortiz Neftali, Suite M301, 101 Washington Lane, Jenkintown, Pa, 19046
- Ortiz Olga, 724 W Baltimore Pk, Kennett Square, Pa, 19238
- Ortiz Pedro, 724 Polar St, State Tax Lien, Erie, Pa, 16502
- Ortiz Ralph, 2907 N Howard St, Phila, Pa, 19133
- Ortiz Ramonita, 436 S 5th St, Reading, Pa, 19602-2642
- Ortiz Samuel, 173 S Pine St, York, Pa, 17403
- Ortiz Sigisfredo, 312 League Pl, Philadelphia, Pa, 19147
- Ortiz Teri, Po Box 5083, Cottonwood, Ca, 96022-5083
- Ortiz Ulpiano, 1313 S 15th St, Phila, Pa, 19146
- Ortiz Ulpiano, 5936 Windsor Avenue, Philadelphia, Pa, 19143
- Ortiz Victor M., 1579 Luzerne Street, Bethlehem, Pa, 18017-6222
- Ortiz Walkiria, 334 Brook St, Harrisburg, Pa, 17104
- Ortiz-Delgado Francisco, Dln 007000161046 Rev Rebate, Apt 3rd Floor, 3428 N 2nd St, Philadelphia, Pa, 19140-4602
- Ortlip Deborah, 1545 N 10 St, Reading, Pa, 19604
- Ortman Ethel L., Lakeview #107, 2425 Lower State Road, Doylestown, Pa, 18901
- Ortman Leo B., 20 Front St, Washington Boro, Pa, 17582
- Ortman M H., 12004 Swarr Run Rd, Lancaster, Pa, 17601
- Ortolando Corrine A., Rr #3 Box 1500, Shohola, Pa, 18458-9747
- Ortolando Nicholas J., Rr #3 Box 1500, Shohola, Pa, 18458-9747
- Ortuglio Alphonso M., C/O Donald Ortuglio, Box A 543, Rd 2, Dallastown, Pa, 17133-9802
- Orum Brenda, 395 Donnan Avenue, Apt 17, Washington, Pa, 15301
- Orwick Nancy L., 516 Crestwood Drive, Red Lion, Pa, 17356
- Orwick Ricky J., 516 Crestwood Drive, Red Lion, Pa, 17356
- Orwigsburg Area Athletic Assoc, 215 E Mifflin St, Orwigsburg, Pa, 17961-1907
- Orzechowski John, 126 N Main Ave, Scranton, Pa, 18504-3302
- Orzeck Gregory, Po Box 191, Malvern, Pa, 19355-0000
- Osano Leopoldo T., 2651 S Mildred St, Philadelphia, Pa, 19148-0000
- Osatchuck Mark, 88 Scheaffers Hill Road, Pottsville, Pa, 17901
- Osborn Billie Z., 625 Linnwood Rd, Canonsburg, Pa, 15317
- Osborn Deanna, 101 Player Ct, Springfield, Tn, 37172
- Osborn Scott, 33560 El Centro Avenue, Hemet, Ca, 92545
- Osborn Wendy D., 1632 Hancock Rd, North Wales, Pa, 19454
- Osborne Adam C., 748 Hamburg Rd, Fredonia, Pa, 16124-183
- Osborne Bonnie L., 2238-B Mckinley Ave, W Lawn, Pa, 19609-2229
- Osborne Carole J., 806 Ego Claire Rd, Harrisville, Pa, 16038
- Osborne Christine M., 39 Whitemarsh Lane, Lansdale, Pa, 19446
- Osborne Darnley, 141 Schenectady Ave, Brooklyn, Ny, 11213
- Osborne Duane S., 39 Whitemarsh Lane, Lansdale, Pa, 19446
- Osborne Dynamics Inc, Rin 40351287 Rev Ct Refund, Po Box 1306, Malvern, Pa, 19355-0646
- Osborne Jennie M., 2355 N Park Ave, Philadelphia, Pa, 19132-4512
- Osborne Melissa L., 748 Hamburg Rd, Fredonia, Pa, 16124-1830
- Osborne Willson, 1700 Pearson Ave, Phil, Pa, 19115
- Osborn Deborah, 17 E West Dr, Pittsburgh, Pa, 15237
- Osbourne Branden, 2008 Pine Street, 1st Floor, Philadelphia, Pa, 19103
- Oscar Milton, 292 Ashford La Pob 600, Hereford, Pa, 18056
- Oscar Roque Garzon, Lavalleya No. 47, Dpto. 7, Cordoba, Ec, 5000
- Oschwartz David, 1346 Glenbrook Rd, Jenkintown, Pa, 19046-0000
- Osc Motor Corp Ps, 241 E Union St, Hatfield, Pa, 19440

Osei Diana, 2517 Dunksferry Road, Apt No G 302, Bensalem, Pa, 19020  
 Osenbach Abraham F, Dln 007000506623 Rev Rebate, 1125 Little Cherry St, Reading, Pa, 19602-1312  
 Oser Steve, Rr 1 Box 665, Canadensis, Pa, 18325  
 Osgood Carol P, 501 Howard Ave Bldg F-3, Altoona, Pa, 16601  
 Osgood Carroll, 501 Howard Ave, Altoona, Pa, 16601  
 Osgood Carroll P, 501 Howard Ave, Altoona, Pa, 16601  
 Osgood Carroll P Md, 501 Howard Ave, Altoona, Pa, 16601  
 Osgoodby Marc H, 703 Marlbrook Lane, Lansdale, Pa, 19446  
 Oshan Gulshan, 1340 Greenvalley Dr Apt #, Pittsburgh, Pa, 15220  
 Oshea Cathryn, 5833 Florence Ave, Philadelphia, Pa, 19143-4529  
 Oshea Joseph, 9043 Lykens Lane, Philadelphia, Pa, 19128  
 Oshea Rita, 1437 Bradley Lane, Warminster, Pa, 18974-0000  
 Oshima Katsuaki, C/O 2232 Wightman #G2, Pittsburgh, Pa, 15217  
 Oshinsky Julia, 646 Cherry St, Scranton, Pa, 18500  
 Oshnock Cheryl A, 321 Dolomite Court, Latrobe, Pa, 15650-2573  
 Oshop Patricia E, 1015 Hazel Ave, Ambridge, Pa, 15003  
 Osi Collection Services Inc, 5626 Frantz Road, Po Box 9064-Wwu, Dublin, Oh, 43017  
 Osi Investigative Network, Po Box 85, Conshohocken, Pa, 19428  
 Osinkosky Midia N, 1536 Liberator Ave, Allentown, Pa, 18103  
 Osinkosky Timothy A, 1536 Liberator Ave, Allentown, Pa, 18103  
 Osiol Frances, 2926 N Avers Ave, Chicago, Il, 60618-7206  
 Osipovich John, Dba Little Italy Pizza, 184 Sterling Road, Mt Pocono, Pa, 18344  
 Osisek Helen M, 424 Carlisle Ave, Phoenixville, Pa, 19460  
 Oskey Maryann, 227 Tartline Dr, Glenshaw, Pa, 15116  
 Oskowiak Edward J, 3283 Tilton St, Philadelphia, Pa, 19134  
 Oslou Inc, 611 Shady Ln, Narberth, Pa, 19072-0000  
 Osman Jason R, 405 Gailey Rd, Lilly, Pa, 15938  
 Osman Khairul, 422 N 32nd, Philadelphia, Pa, 19104  
 Osman Robert, 526 Jackson St, Rochester, Pa, 15074-1715  
 Osmayer Anna M, 3329 N Waterloo St, Philadelphia, Pa, 19104  
 Osmolski Stephen, 218 W. Wilsey St, Philadelphia, Pa, 19123  
 Osp Consultants Inc, 110 Gilbratrar Rd., Suite 116, Horsham, Pa, 19044  
 Ossler Kevin, 127 Bayard Place, Pittsburgh, Pa, 15213  
 Ossman Roberta, 1063 Constitution Ave, Pen Argyl, Pa, 18072  
 Ost & Ost, 13th & Laurel Sts, Pottsville, Pa, 17901-0000  
 Ostapchenko Diane, 11 War Admiral Lane, Media, Pa, 19063  
 Ostaszewski Mary J, Po Box 164, Mountain Top, Pa, 18707  
 Ostendorf Virgil, 123 Maple Dr, Edinboro, Pa, 16412-2420  
 Oster Arthur J, 4 Colonial Parkway, Pittsford, Ny, 14534-1213  
 Osterholm Jewel, 579 Huston Rd, Radnor, Pa, 19087  
 Osterloh Robert M, 806 N. Newkirk Street, Philadelphia, Pa, 19130  
 Osterman Catherine, 407 Susquehanna Ave, Philadelphia, Pa, 19122-1530  
 Osterstock Virginia, 724 Delaware Ave, Bethlehem, Pa, 18015  
 Ostrander Diane, 1422 Westside Ave, Honesdale, Pa, 18431  
 Ostroff Angela M, 736 Meadowlark Rd, Norristown, Pa, 19403-0000  
 Ostrovskaya Nina, 15 Marhofer Drive, Apt D, Pittsburgh, Pa, 15236-4023  
 Ostrow Arnold, 214 Lockart Ln Apt B, Philadelphia, Pa, 19116-3126  
 Ostrow Suzanne, 3111 York Lane, Cincinnati, Oh, 45215-5215  
 Ostrowski Cecelia I, Dln 007000205426 Rev Rebate, 1st Floor Rear, 2414 E Cumberland St, Philadelphia, Pa, 19125-3105  
 Ostrowski Pawel, 1115 Fox Hill Dr, Apt 325, Monroeville, Pa, 15146-1644  
 Ostrowski Stanley J Jr, 250 St Clair St, Pittsburgh, Pa, 15206-0000  
 Ostrum Craig R, 646 E. College Ave., State College, Pa, 16801  
 Ostyn Karen, 201 Cub Road, Lake Ariel, Pa, 18436  
 Osullivan Hazel, 1547 No East 5th St Apt D, Bend, Or, 97701-4262  
 Osullivan Mary F, 7 Avon Road, Narberth, Pa, 19072-2350  
 Osummers Susan, 3 Sheffield Court, Reading, Pa, 19601-0000  
 Osvaldo S Suppa, 7598 W. Wilson Road, Fairview, Pa, 16415  
 Oswald Charles E, Rr 3 Box 524, Altoona, Pa, 16601-9803  
 Oswald Eugene R, 2220 Concord Cir, Harrisburg, Pa, 17110  
 Oswald Gilbert W, 6 Ithan Woods La, Villanova, Pa, 19085  
 Oswald Suzanne E, 611 2nd St, Verona, Pa, 15147-1313  
 Oswalt Walter L Iii, Rd 1 Box 348, Roaring Spring, Pa, 16673-9508  
 Oswald Jacob, 609 Lawrence Ave, Ellwood City, Pa, 16117  
 Oszajca Edward J, Box 293 Highland Sta, Springfield, Ma, 01101-0293  
 Otero Jennifer, Dln 007002250418 Rev Refund, 955 E Schiller St, Philadelphia, Pa, 19134  
 Otero Luis, 4026 Fairhill St, Philadelphia, Pa, 19140  
 Otero Walter, 329 Greenwich St, Philadelphia, Pa, 19147  
 Otero-Rivera Julio, 353 N 14th St, Lebanon, Pa, 17046  
 Other Side The, 300 W Apsley St, Philadelphia, Pa, 19144-4285  
 Oticon Inc, 300 Arcadia Ct, 9370 Mcknight Rd, Pittsburgh, Pa, 15237  
 Otomo Masayuki, Jsp Intl 273 Great VI Pkwy, Malvern, Pa, 19355  
 Otoole James, 313 Pennsvieview Ct, Pittsburgh, Pa, 15205-1613  
 Otoole Joseph L, 29 N Church St, Waynesboro, Pa, 17268  
 Otoole Ryan, 1375 Coolbaugh Drive, East Stroudsburg, Pa, 18301  
 Otoole Vincent M, 408 Cedarhurst Dr, North Versailles, Pa, 15137-2226  
 Ott Bryan M, Po Box 5796, Pittsburgh, Pa, 15208  
 Ott Capucine, 939 W 2nd St, Erie, Pa, 16507  
 Ott Distributors Inc, 872 Country Club Rd, Camp Hill, Pa, 17011-1615  
 Ott Edith D, P O Box 104, Plumsteadville, Pa, 99999  
 Ott Elizabeth A, 1 Bridlewood Dr, New Hope, Pa, 18938  
 Ott Elmer H Jr, 805 W 3rd St, Lansdale, Pa, 19446-0000  
 Ott Helen, 811 Spearman Ave, Sharon, Pa, 16146-1958  
 Ott James R, 5077 Southwind Ln, Erie, Pa, 16506-6211  
 Ott Jennifer E, 6464 Old Carversville Rd, Carversville, Pa, 18913  
 Ott John, 1335 Washington St, Easton, Pa, 18042  
 Ott John W, 79 Sandybrooke Dr., Langhorne, Pa, 19047  
 Ott Joseph, 3062 Marie Drive, Gibsonia, Pa, 15044-8265  
 Ott Joseph P, 627 Avenue F, Trevoise, Pa, 19053-4613  
 Ott Mchenry Pharmacy, 102 Main Street, Bradford, Pa, 16701  
 Ott Robert R, 320 Fort Duquesne Blvd, Downtown, Pa, 15222  
 Ott Wayne G, 3453 W Walker Rd, Walnutport, Pa, 18088-9556  
 Ottaviani Mary A, Box 86, Smock, Pa, 15480-0086  
 Ottaviani Silvio L, Box 86, Smock, Pa, 15480-0086  
 Ottaviano Lynette, 302 Catherine St, Philadelphia, Pa, 19147  
 Ottaway Vivian H, 490 Cypress St, Lansdale, Pa, 19446-3915  
 Otte Fred, R D #1 Box 224, Jeannette, Pa, 15644-9735  
 Ottenbreit Walter L, 238 Street Rd Apt 215, Southampton, Pa, 18966  
 Ottens Bonnie, 27 N Chestnut St, Palmyra, Pa, 17078  
 Ottenstein Alan, 173 Mt Eyre Rd, Washington Crossing, Pa, 18977-1610  
 Ottenstein Allan, 173 Mount Eyre Road Rd #1, Washington Crossing, Pa, 18977  
 Otterbein Lisa M, 2215 Vodeli St, Pittsburgh, Pa, 15216  
 Otterburn Margaret, 446 Hillside Rd, Ridley Park, Pa, 19078  
 Otterson Kelly, 322 Eicher Ave, Greensburg, Pa, 15601  
 Ottinger Mariana, 15 Cabot Drive, Wayne, Pa, 19087  
 Ottinger Mariana, Po Box 1408, Southeastern, Pa, 19399  
 Otto Drugs, 121 Badger Ave, Reading, Pa, 19612-3455  
 Otto Elizabeth, 401 W Annsbury St, Philadelphia, Pa, 19140  
 Otto Richard W, Po Box 81, West Mifflin, Pa, 15122-0081  
 Otto Robert Sr, Dln 005000072887 Rev Refund, 735 Chestnut Street, Reading, Pa, 19602  
 Ottole Jamison K, 1560 Dolington Rd, Morrisville, Pa, 19067  
 Ouchis William A, 706 Schuylkill Ave, Pottsville, Pa, 17901-3442  
 Ouellette Raymond P, 908 Walnut St., Darby, Pa, 19023  
 Ouk Lann, And Ann Ouk, Philadelphia, Pa, 19140  
 Ouk Savy, 5317 North Front Street, Philadelphia, Pa, 19120  
 Ouligian John C Md, 121 Coulter Ave, Suite 208, Ardmore, Pa, 19003  
 Ouligian John Md, 518 Mercer Rd, Apt V205, Merion, Pa, 19066-0000  
 Oum Sovanary, 7010 Reedland St, Phila, Pa, 19142-1716  
 Ouoadavay Omar, 2200 Benjamin Franklin Pkwy, Apt 712, Philadelphia, Pa, 19130  
 Our Lady Of Fatima Church, 601 Roemer Blvd, Farrell, Pa, 16121-1942  
 Ouro Adrian, 2943 Unruh Ave, Philadelphia, Philadelphia, Pa, 19149  
 Ours Nathan, 304 Midland Ave, Midland, Pa, 15052  
 Ousley J C, 1140 University Dr, Yardley, Pa, 19067-2827  
 Ousley Mary A, 1140 University Dr, Yardley, Pa, 19067-2827  
 Out Of State Subscriber P, 1901 Market Street, Philadelphia, Pa, 19103  
 Out Of State Subscriber P, 1901 Market Street, Philadelphia, Pa, 19103-1400  
 Outdoors Warren, David A Saporito D/B/A \*, 410 Pennsylvania Ave West, Warren, Pa, 16365  
 Outen Maurice, 9432 Fair Green Lane, Apt B, Philadelphia, Pa, 19114  
 Outland Ira, 1815 Lower Rocky Dale Rd, Green Lane, Pa, 18054  
 Outlaw Desirde, 3500 Fairmount Ave #, Philadelphia, Pa, 19104  
 Outlaw Robin, 3500 Fairmount Ave #, Philadelphia, Pa, 19104  
 Outlaw Sidney, 53 E Essex Ave, Lansdowne, Pa, 19050  
 Outlook Pointe Creekview, 1100 Grandon Way, Mechanicsburg, Pa, 17055  
 Outsourcing Partnership L L C The, 195 Bristol Oxford Valley Rd, Langhorne, Pa, 19047  
 Outstanding Loan O And James P Mcardle Jr, 718 Wheatland Cir, Bridgeville, Pa, 15017  
 Outt Norah E, 61 Sugartown Rd, Corn Monument Ave, Malvern, Pa, 19355  
 Outten Shelby, 223 Merrimac St, Pittsburgh, Pa, 15211  
 Outten Stacey, 12 Crossan Court, Landenberg, Pa, 19350  
 Outtins Sierra, 4124 Poplar Street, Philadelphia, Pa, 19104  
 Over James W, 822 Hillcrest Circle, Wexford, Pa, 15090  
 Overbeck John B, 1400 Four Penn Center Plaza, Philadelphia, Pa, 19103  
 Overbeck Robert M, Po Box 182, Manila Philippines, Fo, 00000-0000  
 Overbrook Arms Apartments, Attn Corrine Thomas, 1101 N 63rd Street, Philadelphia, Pa, 19151  
 Overbrook Pathology, P O Box 11328, Lancaster, Pa, 17605  
 Overby Raleigh W Estate Of, 6049 Cedarhurst St, Philadelphia, Pa, 19143  
 Overcash Tia N, 434 Pennsylvania Ave, Chambersburg, Pa, 17201  
 Overdorf C R, Adm Est C Overdorf, 1301 2nd Street, Slatington, Pa, 18080  
 Overdorf Judith H, Cooper German Kelly & Purcel, Two Chatham Center Cuite 610, Pittsburgh, Pa, 15219-0000  
 Overdorf Thomas R, Cooper German Kelly & Purcel, Two Chatham Center Cuite 610, Pittsburgh, Pa, 15219-0000  
 Overdorff David, Rd 2 Box 518, Ruffs Dale, Pa, 15679  
 Overdorff Kimberly, 15 2nd St, Lucernemines, Pa, 15754  
 Overeem Donald P, 7 Key Dr, Hatfield, Pa, 19440-1220  
 Overfield Perry W, Blue Ridge Rock Rd, Po Box 372, Smithfield, Pa, 15478  
 Overhead Door, 76 North Pine St, Lewistown, Pa, 17044-0000  
 Overholtzer Mary Baker, 1116 Queen St, Pottstown, Pa, 19464  
 Overitis Georgiann, 66 Swatara Rd, Shenandoah, Pa, 17976  
 Overk Stephen Otto, 310 North Shamokin St, Shamokin, Pa, 17972  
 Overly D D, 28 Marugh Dr, Greensburg, Pa, 15601  
 Overly Stella M, 201 S 1st St, C/O Trinity Manor, Jeannette, Pa, 15644  
 Overman David, Rdi Box 58a, Conneautville, Pa, 16406  
 Overon Leonard, Or Clara, 10311 W 101st Place, Bloomfield, Co, 80020-0000  
 Overpeck Christina, 1443 Hamilton St 1st Floor, Allentown, Pa, 18102  
 Oversees Express Inc, 102-3037 S Pike Street, Allentown, Pa, 18103  
 Overstreet Helen A, 453 Ragle Rd, Sebastopol, Ca, 95472-3131  
 Overstreet Reuben E, 453 Ragle Rd, Sebastopol, Ca, 95472-3131  
 Overton Bey Florance, 5828 Montrose St, Philadelphia, Pa, 19143  
 Overton Cheryl R, 5541 Walnut St, Philadelphia, Pa, 19139  
 Overton Douglas, Po Box 142, Pgh, Pa, 15235  
 Overton Elizabeth, 3266 Ward St Unit 4, Pittsburgh, Pa, 15213-4425  
 Overton Harvey Jr, 147 E Meehan Ave, Philadelphia, Pa, 19119  
 Overton Parker, 3266 Ward St Unit 4, Pittsburgh, Pa, 15213-4425  
 Overton Ralph, 2529 Center Ave, Pittsburgh, Pa, 15219-4901  
 Overton William, 2529 Center Ave, Pittsburgh, Pa, 99999  
 Overturf Joshua O, 132 S Wallula Ave, Butler, Pa, 16001  
 Overturf Nancy M, 53 Fairfax Vlg, Harrisburg, Pa, 17112  
 Oviord Frame Colli, 7811 Oxford Ave, Philadelphia, Pa, 19111  
 Oviedo Jose, 3536 Moncure Avenue, Falls Church, Va, 22041  
 Owallace Elizabeth Mis, 4007 Greenridge Rd, Pittsburgh, Pa, 15234-1336  
 Owyd Aisie, 1635 Poplar St, Phila, Pa, 19130-1620  
 Oweis Emad R, 2301 Woodward St Apt H20, Philadelphia, Pa, 19115-5150  
 Owen Andrea L, Rd 4, 110 Hillcrest Dr, Edinboro, Pa, 16412-2335  
 Owen Anthony, 331 Braeburn Dr, Etters, Pa, 17319-8937  
 Owen Charles Cole Memorial Hos, Phmcy Dept, 1001 East 2300 Street, Coudersport, Pa, 16915  
 Owen Jack, 6055 Spring House Apt 22a, Bridgeville, Pa, 15017  
 Owen James, 5524 Baywood St, Pittsburgh, Pa, 15206-2004  
 Owen Jeffrey, 5922 C Lover Rd, Pocono Lake, Pa, 18347  
 Owen Marianne, 331 Braeburn Dr, Etters, Pa, 17319-8937  
 Owens Adam, 623 North 18th Street, Phila, Pa, 19130  
 Owens Alice, 612 2nd Ave, Altoona, Pa, 16602-3858  
 Owens Barbara, College Road, Generaly Delivery, Pine Forge, Pa, 19548  
 Owens Charla, Po Box 224, Waynesboro, Pa, 17268-0224  
 Owens Charles, 5057 Pennway St, Phila, Pa, 19124-3507  
 Owens Donnie, 1241 Wogan Road, York, Pa, 17404-1713  
 Owens Dorothy W, 2165 Springhouse Lane, Chester, Pa, 19014-2231

Owens Elbert, 15th And Shaw Terrace, Chester, Pa, 19013  
 Owens Eric J, 1500 Locust St, Apt 2501, Philadelphia, Pa, 19102-4318  
 Owens Harriet I, 35 Highland Drive, Yardley, Pa, 19067-0000  
 Owens Helen M, 506 2nd Ave, Jessup, Pa, 18434  
 Owens Henrietta, 2025 Bentley Dr Apt 403, Pgh, Pa, 15219-0000  
 Owens Hugh R, 612 2nd Ave, Altoona, Pa, 16602-3858  
 Owens Jeffery, 1801 Market St, Philadelphia, Pa, 19103  
 Owens John, 35 Highland Drive, Yardley, Pa, 19067-0000  
 Owens John, 70 Essex, Wilkes Barre, Pa, 18702  
 Owens John J, 531 E Market St, Scranton, Pa, 18509-1649  
 Owens Joseph, 4208c Society Park Ct, Harrisburg, Pa, 17109-4933  
 Owens Kevin, 4315 Westminster Ave, Phila, Pa, 19104  
 Owens Laura, 70 Essex, Wilkes Barre, Pa, 18702  
 Owens Leroy Jr, College Road, Generaly Delivery, Pine Forge, Pa, 19548  
 Owens Maribel, 1241 Wogan Road, York, Pa, 17404-1713  
 Owens Martez, Po Box 16886, Philadelphia, Pa, 19142  
 Owens Melissa K, 3320 Butler Ct, Fairfield, Ca, 94533-7140  
 Owens Mildred, 1309 S Oks, Bloomington, Il, 61701  
 Owens Norman R, 4321 Fremont Avenue So, Minneapolis, Mn, 55409  
 Owens Richard, 1621 Brownsville Road Lower Le, Pittsburgh, Pa, 15210  
 Owens Robert, 153 Ashlyn Dr, Johnstown, Pa, 15904  
 Owens Thomas J, 251 St Asaphs Rd #415, Bala Cynwyd, Pa, 19004-0000  
 Owens Viza K, 7143 Souder St, Philadelphia, Pa, 19149  
 Owilliams Mervin, Rd 2 Box 134b, Montrose, Pa, 18801-9646  
 Owilliams Mervin, Rd 2 Box 134b, Montrose, Pa, 18801-9646  
 Owls Bernard J, S, Pa Fish And Boat Commission, 450 Robinson Lane, Bellefonte, Pa, 16823-9620  
 Owoc Walter, 550 Kimberton Road, Phoenixville, Pa, 19460  
 Owrld Jean B, 1515 The Fairway Apt 208h, Rydal, Pa, 19046  
 Owusu Mark, 925 Big Oak Rd, Yardley, Pa, 19067  
 Owusu Phillip, 3310 Juliet Street, Pittsburgh, Pa, 15213  
 Oxale Corp, 145 Milbeck Dr, Washington, Pa, 15301  
 Oxenreider Jodi, 728 Race St, Pottsville, Pa, 17901  
 Oxford Agency Inc, 2735 Mosside Blvd, Ste 4000, Monroeville, Pa, 15146  
 Oxford Agency Inc, 2735 Mosside Blvd, Suite 4000, Monroeville, Pa, 15146  
 Oxford Development, Attn Edgewood Towne Cr, 1789 S Braddock Ave, Pittsburgh, Pa, 15218  
 Oxford Finance Co Inc, 6825 N Broad St, Philadelphia, Pa, 19126  
 Oxford Finance Co Inc, 7300 Old York Rd, Philadelphia, Pa, 19126  
 Oxford Finances, 6701 N Broad St, Philadelphia, Pa, 19126  
 Oxford Health Center, 7 Locust St, Oxford, Pa, 19363  
 Oxford Home Equity Loan Co, 7300 Old York Road, Philadelphia, Pa, 19126  
 Oxford Truck Leasing Corp, Rin 40392133 Rev Ct Refund, 270 S Service Rd, Po Box 888, Melville, Ny, 11747-2399  
 Oxford Vly Chiropractic, 825 Town Center Dr, Langhorne, Pa, 19047  
 Oyewunmi Felix, 1711 N 2nd St, Harrisburg, Pa, 17102  
 Oyoyo Arnold Z, 5524 Wellesley Ave, Pittsburgh, Pa, 15206-0000  
 Ozalid Corporation, Po Box 8500, Philadelphia, Pa, 19178-0000  
 Ozark Shelly, 5700 Bunkerhill St, Apt 2004, Pittsburgh, Pa, 15206  
 Ozarkiw Chrystyna, 2420 Poplar St, Philadelphia, Pa, 19130-0000  
 Ozarkiw Marta, 2420 Poplar St, Philadelphia, Pa, 19130-0000  
 Ozdinec David J, 110 Country Club Nor, Northampton, Pa, 18067  
 Ozevovich Terri E, 313 Indian Ridge Dr, Coraopolis, Pa, 15108-1384  
 Ozehoski Kara E, 24 Camellia Ct, Newtown, Pa, 18940-0000  
 Ozer Yuval, 2039 Appletree St, Philadelphia, Pa, 19103-140  
 Oziemkiewicz Krysz, 1443 S 16, Reading Pa 19612, Reading, Pa, 19612  
 Ozkarahan Hasan O, 1525 N Ashwicken Ct, College, Pa, 16801  
 Ozku Mustafa, 8130 Bristol Pike, Levittown, Pa, 19057-5102  
 Ozma Eva Estate Of, 4802 Cooper Rd, Brookhaven, Pa, 19015  
 Ozones Lair Inc, Rin 40373086 Rev Ct Refund, E215 Mt Pleasant Rd, West Newton, Pa, 15089  
 Ozoroski Nancy, 372 E Mountain Ave, S Williamsport, Pa, 17702  
 Ozturk Sait, 4013 Pine St, Philadelphia, Pa, 04/20-19/5  
 Ozturkoglu Ugur, 41 N 2nd St 2f, Philadelphia, Pa, 19106-2214  
 Ozuna Jeremias, 5525 N 5th, Phila, Pa, 19133-0000

## P

P & A Fisher Oil Co, Rr 1 Box 1516a, Gouldsboro, Pa, 18424-9503  
 P & A Transportation Inc, 2nd Street, Wilkes Barre, Pa, 18702  
 P & G 4501477974, Attn Accts Pay Mehoopany, Po Box 5584, Cincinnati, Oh, 45201  
 P & P Services, 100 Witmer Road, Hershram, Pa, 19044  
 P & R Carpentry Co Inc, Rin 40356864 Rev Ct Refund, 42 Fairhill Rd, Morton, Pa, 19070-1006  
 P A C A D D Fund, 401 City Line Ave, Bala Cynwyd, Pa, 19004  
 P A M Liquidation Corporation, Rin 40343912 Rev Ct Refund, 19 W Lancaster Ave, Ardmore, Pa, 19003-1408  
 P A Sdu, Po Box 69112, Harrisburg, Pa, 17106  
 P B C Pharmacy, Maple Ave & Yodor Road, Harleysville, Pa, 19438  
 P Berue Ltd, Rin 40376265 Rev Ct Refund, Po Box 1961, Allentown, Pa, 18105-1961  
 P C I Associates Inc, Rin 40314758 Rev Ct Refund, 1 Highland Sq, 20 Highland Pk Dr, Uniontown, Pa, 15401-8922  
 P C I Corp, 12th Flr, 111 S 15th St, Phila, Pa, 19102-0000  
 P C Realty Inc Or Replacement Reserve, Rr 5 Box 170, Bethany, Pa, 18431  
 P C S Construction Company, Po Box 624, Harmony, Pa, 16037  
 P Estate Of, 14 Melissa Lane, Downingtown, Pa, 19335  
 P G & E Energy Inc, 2004 Sproul Rd, 2-D, Broomall, Pa, 19008  
 P H A, 4221 Penn Ave, 502, Pittsburgh, Pa, 15224-000  
 P H G I Associates Ltd, Eighth And Spruce, Philadelphia, Pa, 19107  
 P I & I Motor Express Inc, Po Box 685, Sharon, Pa, 16146  
 P James Navalkowsky Md, 304 East Main Street, Mount Joy, Pa, 17552  
 P K Clubs Ltd, 22 Industrial Way, Denver, Pa, 17517  
 P Lazer & Bender D M, 105 Mccort Pl, Johnstown, Pa, 15904-0000  
 P M Tavern, 1735 Sylvan Ave, Natrona Heights, Pa, 15065  
 P M Terpin, 650 Washington Road, C O Columbia Gas, Pittsburgh, Pa, 15228  
 P N R Hotel Inc, Rin 40380710 Rev Ct Refund, 847 Penn Ests, E Stroudsburg, Pa, 18301-8658  
 P O Lunch, 15 S Jefferson St, New Castle, Pa, 16101  
 P R V Medical Associates, 1633 W Girard Ave, Philadelphia, Pa, 19130-0000  
 P R W T Services, 1617 Jfk Blvd, Philadelphia, Pa, 19103  
 P T C Aerospace Inc, Po Box 371056, Pittsburgh, Pa, 15251-7056  
 P T Quigley Inc, 2 West Hanover Ave, Mount Freedom, Nj, 07970  
 P. Berry Richard, To The Estate Of 46 Stone, East Stroudsburg, Pa, P.P.G. Industries, Po Box 99428, Pittsburgh, Pa, 15233  
 Pa Academy Of Family, 5600 Derry Street, Harrisburg, Pa, 17111  
 Pa Assoc Of Nurse \*, Anesthetists, Louis Stanley, 3 Westbroad Street, Shillington, Pa, 19607-0000  
 Pa Assoc Secondary Schl Public, Freedom High 3149 Chester Ave, Bethlehem Pa 18017, Bethlehem, Pa, 18017-0000  
 Pa Association Of Notaries, 14 Wood St, Pittsburg, Pa, 15223-1928  
 Pa Auto Dealers Assoc, Po Box 4202, Harrisburg, Pa, 17111  
 Pa Block & Building Produ, Po Box 10032, Hbg, Pa, 17105-0000  
 Pa Blue Shield, Po Box 898820, Camp Hill, Pa, 17089  
 Pa Cellular Corp, 613 Rt 15 N, Dillsburg, Pa, 17019  
 Pa Cellular Tel Corp, 1161a Pershing Blvd, Reading, Pa, 19601  
 Pa Cellular Telephone Corp, DbA At&T Wireless Services, Po Box 129, Newark, Nj, 71010129  
 Pa Co For Bkng & Trust, C/O First Pennsylvania Bank Na, Philadelphia, Pa, 19101-0000  
 Pa Council For Int'l Edu, Po Box 179, Lincoln Univ, Pa, 19352  
 Pa Council On Vocational Ed, 415 Market St 202, Harrisburg, Pa, 17101  
 Pa County Prison Wardens, 1287 County Welfare Road, Leesport, Pa, 19533  
 Pa Defined Benefit Pensiltman, 1701 Grant Bldg, Pittsburgh, Pa, 15219  
 Pa Ed Telecommunications, 119 W Greenwich St, Bethlehem, Pa, 18018  
 Pa Foundation Wc Program, C/O Donegal Springs Foundry, Pob 91, Rheems, Pa, 17570  
 Pa Health Care Cost, 315 N 2nd St, Harrisburg, Pa, 17101  
 Pa Health Care Cost, Harrisburg Transport, 4th & Chestnut Sts., Harrisburg, Pa, 17111  
 Pa Health Care Cost Containment Council, Harrisburg Transport, Harrisburg, Pa, 17101  
 Pa Healthmate Inc, Claims Dept, Po Box 5466, Harrisburg, Pa, 17110  
 Pa Hospital Nursing Education, Attn: Marie Welch, 800 Spruce St, Philadelphia, Pa, 19107  
 Pa Narcotic Offers Assoc, 1061 Main St, Suite 2031, North Huntingdon, Pa, 15642-7425  
 Pa National Bk, Po Box 3533, Harrisburg, Pa, 17105  
 Pa National Mutual, Po Box 41751, Philadelphia, Pa, 19101  
 Pa Natl Guard Assn, The Guard In Review, Po Box 257, Exton, Pa, 19341-0257  
 Pa Onc Hem Managers Society, 206 S 6th Ave, West Reading, Pa, 19611  
 Pa Onc Hem Mgr, 206 S 6th Ave, West Reading, Pa, 19611  
 Pa Society Of Teaching Scholar, 101 Lake St, Dallas, Pa, 18612-0000  
 Paas Cornelia, 215 Montgomery Avenue, Haverford, Pa, 19041  
 Paatz Hedwig, 510 Harlan House, 221 S 4th St, Easton, Pa, 18042-0000  
 Paatz Walter, 510 Harlan House, 221 S 4th St, Easton, Pa, 18042-0000  
 Pabia Maximino, 2 Lotus Place, Newtown, Pa, 18940  
 Pablos Bianca, 196 Fairview Ave, Yeadon, Pa, 19050-2953  
 Pablos Francisco Cust, 196 Fairview Ave, Yeadon, Pa, 19050-2953  
 Pabon Angel M, 1101 Spruce St, Reading, Pa, 19602  
 Pabon Jose, 356 Sassafras Terrace, Mt. Joy, Pa, 01/20-19/4  
 Pac Roosevelt, 6551 Roosevelt Blvd, Philadelphia, Pa, 19149  
 Pac Te, James R Flynn Secretary, 12841 Dundon Road, Edinboro, Pa, 16412-0000  
 Pacac, P.O. Box 1177, Langhorne, Pa, 19047-1177  
 Paccs, East Stroudsburg Univ, 200 Prospect St, East Stroudsburg, Pa, 18301  
 Pace & Co, C/O Mellon National Bank, Mellon Sq, Pittsburgh, Pa, 15230  
 Pace Benjamin B, 438 N. Sierra Bonita Av, Los Angeles, Ca, 90036-2436  
 Pace Carey Patrick, Box 669, Kountze, Tx, 77625-0669  
 Pace Damon A, 1914 Spring Grdn St, Apt 4, Philadelphia, Pa, 19130  
 Pace Michelle, 307 Clarks Rd, Benton, Pa, 17814  
 Pace Painting Co, 4979 Old Street Rd, Trevoze, Pa, 19053  
 Pace Phillip E, 145 Side Saddle Pl, West Chester, Pa, 19382  
 Pace Precisionproducts Inc, Ohio Avenue, P O Box 1064, Dubois, Pa, 15801  
 Pace Supply Corp, 821 West 5th Street, Attn Rebecca Ellis, Lansdale, Pa, 19446  
 Pace Tamara E, 675 Kenilworth, Glenn Elynn I, Pa, 16652  
 Pacelli Mary H Decd, 24 Kiawah Avenue, Freehold, Nj, 7728  
 Pacey Raymond W Jr, 172 Dwellington Dr, Valencia, Pa, 16059-0000  
 Pachech Jeffrey L, 14 Bellefonte Ave, Lock Haven, Pa, 17745  
 Pacheco Alfred, 306 Stuber Rd, New Brighton, Pa, 15066-0000  
 Pacheco Carmen, 2912 N Orkney St, Philadelphia, Pa, 19133  
 Pacheco Ricardo, 612 Haws Avenue, Norristown, Pa, 19401  
 Pachelli Lucy, 337 N Rolling Road, Springfield, Pa, 19064-1426  
 Pachelke Karen, 3239 Main St, Kingsville, Oh, 44048-9774  
 Pachuca Marlene, 103 Deep Run Rd Apt B2, Dublin, Pa, 18917  
 Pacienza Brothers, 312 S. Pennsylvania Avenue, Greensburg, Pa, 15601  
 Pacific & Co, Po Box 7877, San Francisco, Ca, 94120-7877  
 Pacific Data Conversion, 207 East Forest Drive Po Box, Pocono Pines, Pa, 18350  
 Pacific Sunwear, C/O Mark, 250 Woodbridge, Woodbridge, Nj, 07095  
 Pacifico Kerry, 908 Stony Ln, Gladwyne, Pa, 19010  
 Pacinelli Jeanne M Custodian, 2428 Bird Dr, Erie, Pa, 16510  
 Paciorek Patricia M, Apt 304, 1008 S 48th St, Philadelphia, Pa, 19143-0000  
 Pack Claire, C/O David Pack, 42 Conshohocken State #2e, Balacynwyd, Pa, 19004-0000  
 Pack Theresia E, 307 Virginia Ave, Ellwood City, Pa, 16117-2951  
 Packaging Accessories, 307 National Rd, Exton, Pa, 19341  
 Packaging Coordinations Inc, 3001 Red Lion Rd, Philadelphia, Pa, 19114-0000  
 Packaging Coordinator, 3001 Red Lion Road, Philadelphia, Pa, 19114  
 Packaging Corporation, 303 Walnut St, Harrisburg, Pa, 17101  
 Packaging Graham, 2401 Pleasant Valley Rd, York, Pa, 17402  
 Packaging Network (Ch), 985 Old Eagle School Road, Wayne, Pa, 19087  
 Packaging Store, 102 Alstan Mall, Monroeville, Pa, 15146  
 Packard Harold, 1015 Mirror, Pittsburgh, Pa, 15217  
 Packard Julia L, 1015 Mirror St, Pittsburgh, Pa, 15217  
 Packard Lena L, Rr1 Box 178, Granville Summit, Pa, 16926  
 Packard Press Corp \*, Nj Health Care Facilities, 1617 Jkf Blvd, 19yh Floor, Philadelphia, Pa, 19103-0000  
 Packard Ruth G, 407 S Jackson St, Media, Pa, 19063-0000  
 Pachech Jeffrey L Trustee, 14 Bellefonte Ave, Lock Haven, Pa, 17745  
 Packer John W, Po Box 160, Hcr 62, Honesdale, Pa, 18431-0000  
 Packer Shawna J, And Michael's Auto Body, 289 E Mountain Rd, Port Matilda, Pa, 16870-8536  
 Packerini William, 129 Folsom Road, Phila, Pa, 19182-4046  
 Packett Robert L, 1866 Hawthorne Epl, Paoli, Pa, 19301  
 Packman Charles, 800 A B N Easton Rd, Doylestown, Pa, 18901-0000  
 Packman Frances P, 800 A B N Easton Rd, Doylestown, Pa, 18901-0000  
 Pacm Registration, Administration Office Of Pa Co, 1515 Market St Suite 1428, Philadelphia, Pa, 19102

Paco Pharmaceutical Services Inc, Rin 40404912 Rev Ct Refund, 1200 Paco Way, Lakewood, Nj, 87015938  
 Pacpa, 8 East Main St, Po Box 449, Elizabethtown, Pa, 17023-0000  
 Pacvb, 908 N Second St, Harrisburg, Pa, 17102  
 Pacy Renee M, 27 Jefferson Drive, Monessen, Pa, 15062  
 Pade Beate M, Po Box 456, Rushland, Pa, 18956  
 Pade Detlev, Po Box 456, Rushland, Pa, 18956  
 Pade Detlev Md, Po Box 456, Rushland, Pa, 18956  
 Paden Ann K, P O Box 2013, Bristol, Pa, 19007-0813  
 Paden Dorothy, 1653 W Wyoming Ave, Philadelphia, Pa, 19140  
 Paden Willie C, P O Box 2013, Bristol, Pa, 19007-0813  
 Pader, 555 North Lane, Conshohocken, Pa, 19428  
 Padgett Alek D, 473 Manor St, York, Pa, 17403  
 Padgett Kevin M, 71 Center St, Po Box 67, Lowber, Pa, 15660-0067  
 Padilla Aida, 56 Union Avenue, Belleville, Nj, 8632  
 Padilla Diego F, 4859 Nielsen St, Ventura, Ca, 93003  
 Padilla William, 56 Union Avenue, Belleville, Nj, 8632  
 Padsinske Bernadette Cust, Rd #1 Box 1060, Pottsville, Pa, 17901  
 Padsinske Edward J, Rd #1 Box 1060, Pottsville, Pa, 17901  
 Padlo Sharon L, 21 S Wausau Rd, Middleburg, Pa, 17842  
 Padnes Stephen, 1326 Spruce St, Phila, Pa, 19107  
 Padre Jeanette, 5427 Discher Street, Philadelphia, Pa, 19124  
 Padula Joseph D, 382 Middle St, Braintree, Ma, 02184-4938  
 Paehr Llc, Rin 40362439 Rev Ct Refund, 300 Grandview Blvd, Zelenople, Pa, 16063-1906  
 Paek Chong, 8 Sarahs Way, Broomall, Pa, 19008  
 Paek Grace Y, 1302 W 163rd St Unit #, Gardena, Ca, 90247  
 Paek Hwang W, 7201 Oak Ave, Melrose Park, Pa, 19027  
 Paek Jim, C/O Sports Consulting, 67d Monroe Ave, Pittsford, Ny, 14534-0000  
 Paek John H, 222 Kenilworth Ave, Philadelphia, Pa, 19120-1437  
 Paesani Gloria, 2533 Emerald St, Phila, Pa, 19125-1327  
 Paesano Six, 570 Norman Rd, York, Pa, 17402  
 Paese Mario, 1302 Pa Ave, Tyrone, Pa, 16686  
 Paese Sandra, 1302 Pa Ave, Tyrone, Pa, 16686  
 Pafendorf John C Jr, 139 Circle Ave, Ridgewood, Nj, 07450-4601  
 Pagador Eduardo R, L Summers, 1614 Hawthorne Dr, State College, Pa, 16801  
 Pagan Delia, 4 S Main St Apt 3c, Millintown, Pa, 17059  
 Pagan Miguel, 524 Poplar Street, Lancaster, Pa, 17603  
 Pagano Dean, 1315 Providence Road, Secane, Pa, 19018  
 Pagano Ellen D, 236 Cricket Ave, North Hills, Pa, 19038-2231  
 Pagano Jan M, 517 Second Ave, Bethlehem, Pa, 18018-5513  
 Pagano Joseph F, 535 Gradyville Rd #B104, Newtown Square, Pa, 19073-2815  
 Pagano Matthew J, 423 Tennis Ave, Ambler, Pa, 19002  
 Pagats James, 3641 Washington Ave, Bethlehem, Pa, 18017  
 Page And Lillian, 6204 Homer St, Phila, Pa, 19144  
 Page Andrew, 318 Kalmia Street, Warminster, Pa, 18974  
 Page Christopher, 201 S 33rd Street, Philadelphia, Pa, 19104  
 Page Christopher, 201 S 33rd Street, Philadelphia, Pa, 19107  
 Page Christoph, 410 Brendwood Drive, Levittown, Pa, 19055  
 Page Kyal Alice, 1520 Pelham Rd, Harrisburg, Pa, 17110-3026  
 Page Lois B, 634 Whittier St, Pittsburgh, Pa, 15206-2629  
 Page Raymond S Jr Estate, Rd2 Braefield Farm, Chester Springs, Pa, 19425  
 Page Vandall, 40 E. Hallam Ave., Washington, Pa, 15301  
 Page Virginia M, 924 N 43rd St, Phila, Pa, 19104  
 Page-Gould Elizabeth, 3, 6340 Aurelia St. #2, Pittsburgh, Pa, 15206  
 Pagen L Hardt Donna, 869 Willow Rd, Hellertown, Pa, 18055-2331  
 Pagenet, 151 S Warner Rd, Wayne, Pa, 19087  
 Pagenet, 151 South Warner Road, Suite 200, Wayne, Pa, 19087  
 Pagenet Paging Network O, 151 South Warner Road, Suite 200, Wayne, Pa, 19087  
 Paggers Inc, Rin 40362709 Rev Ct Refund, 150 Old Ford Dr, Camp Hill, Pa, 17011-8352  
 Paget Maxwell A, 308 Lamp Post Lane, Camp Hill, Pa, 17011  
 Paging Net Of Pgh Inc, 12907 Frankstown, Suteb, Pittsburgh, Pa, 15235  
 Paging Network Of Wa, Office 037, Philadelphia, Pa, 19162  
 Paginow Denise, Po Box 478, Dublin, Pa, 18917  
 Pagiotas Maria, 65 South Madison Ave, Upper Darby, Pa, 19082-0000  
 Pagliaro Catherine, 1607 W Moyamensing A, Phila, Pa, 19145  
 Pagoda Industries, 777 Commerce Street, Po Box 2142, Sinking Springs, Pa, 19604-0000  
 Pahides Stephen, 176 Brooklea Rd., Radnor Twp, Pa, 19010  
 Pahl Elizabeth H, 512 Delaware Ave, West Pittston, Pa, 18643  
 Pahon Charles A., 32 Camrose Drive, Niles, Oh, 44446  
 Pahon Debra H., 32 Camrose Drive, Niles, Oh, 44446  
 Pahuamba Gerardo R, 308 N 4th St, Reading, Pa, 19601  
 Pai Chun Lin, 151 N Craig St Apt #5e, Pittsburgh, Pa, 08/25-/194  
 Paid Llc, 100 Summit Ave, Montvale, Nj, 07645  
 Paige Annabell, 262 E Ashmead St Apt 1-3, Philadelphia, Pa, 19144  
 Paige Aubrey A, 235 W Duval St, Phila, Pa, 19144  
 Paige Brooke A, 2607 Wister Ct, Lansdale, Pa, 19446-6014  
 Paige Dallas M, 105 Willow Court, Philadelphia, Pa, 19110  
 Paige J R, P. O. Box 254, Lewistown, Pa, 17044  
 Paige Jerome, 475 The Hideout, Lake Ariel, Pa, 18436  
 Paige Karisa M, 8439 Williams Ave, Philadelphia, Pa, 19150  
 Paige Lloyd C, 7714 Fayette St, Philadelphia, Pa, 19150  
 Paige Lloyd G, 7714 Fayette St, Philadelphia, Pa, 19150  
 Paige Rochelle D, Rr 2 Box 148p, Middleburg, Pa, 17842  
 Paige Tamika L, 8439 Williams Ave, Philadelphia, Pa, 19150  
 Pain Relief Center, 2449 Golf Road, Philadelphia, Pa, 19131  
 Paine Nora, Rd 3, Fleetwood, Pa, 19522  
 Paine Webber, Ascensus Insurance Services In, Harrisburg, Pa, 17112  
 Paine Webber, One Mellon Bank Center, 500 Grant Street 46th Fl, Pittsburgh, Pa, 15219  
 Paine Webber Custodi, 1309 Penn Forest Str, Jim Thorpe, Pa, 18229  
 Paino Felix E, 305 N 2nd St Pike, Churchville, Pa, 18966  
 Painted Ponies Inc, Po Box 680, Oaks, Pa, 19456-0000  
 Painter Paul A, Apt 709, 604 Washington Square S., Phila, Pa, 19106  
 Painter Douglas L Cust, 1125 Columbus Ave Apt 2, Lemoyne, Pa, 17043-0000  
 Painter Douglas Lee, 1125 Columbus Ave Apt 2, Lemoyne, Pa, 17043-0000  
 Painter Edith H, Rd 3 Box 315p, Mount Pleasant, Pa, 15666-0000  
 Painter Elissa, 3117 Camberly Dr, Gibsonia, Pa, 15044  
 Painter Gary C, 495 Meadow Lane, Hershey, Pa, 17033-0000  
 Painter Thomas Edward, 1221 Robbins Station Road, Irwin, Pa, 15642  
 Painter Violet M, 495 Meadow Lane, Palmyra, Pa, 17033-0000  
 Painters Local 654, 1614 Wooley Ave, New Castle, Pa, 16101  
 Painting & Decorat Contractor Lv, 1520 Shelbourne Dr, Bethlehem, Pa, 18018  
 Painting Gold's, Vernon Gold D/B/A, P O Box 243, Gilberton, Pa, 17934  
 Paisley T E Iii, 901 South Negley Ave, Pittsburgh, Pa, 15232  
 Paisley T E Iii, 901 South Negley Avenue, Pittsburgh, Pa, 15232  
 Pajacios Luis, 5 Forrest Hill Dr, Boothwyn, Pa, 19061  
 Pajer Michael C Sr Estate Of, 1623 Days Run Road, Tarentum, Pa, 15084-3237  
 Pak Chong H, St Pius X Seminary, Dalton, Pa, 18414  
 Pakradooni Marguerite S, 1321 Wyngate Rd, Wynnewood, Pa, 19096  
 Pakula Ann, C/O Ann Pakula Tinkelman, 47 Holiday Dr, Kingston, Pa, 18704-5339  
 Pal Ajai, S-875 Scaife Hall, Pittsburgh, Pa, 15261  
 Pal Paint Township, R- 400 Hayes Street, Windber, Pa, 15963  
 Pala Juancarl, 118 Rail Road, West Grove, Pa, 19390  
 Palace Garden Drive In, Theatre, 17 Herriman St, Commodore, Pa, 15729  
 Palace Printer, 100 North Maple Ave, Greensburg, Pa, 15601  
 Palacios Angel, Po Box 1023, Ft Meade, Fl, 33841-0000  
 Palacios Javier, 862 Cherry, Norristown, Pa, 19401-0000  
 Palacios Sandra M, Sansom West, 3650 Chestnut St Apt 283, Philadelphia, Pa, 19104-6172  
 Paladina Donald A, 109 Rochelle Ln, Monaca, Pa, 15061-0000  
 Paladino Derrick, 1008 Nicholas Dr, West Chester, Pa, 19380-1455  
 Paladino Robert E, Po Box 62335, Pittsburgh, Pa, 15241  
 Paladino Robert J, 1008 Nicholas Dr, West Chester, Pa, 19380-1455  
 Palak Emma, 318 Seneca Ln, Verona, Pa, 15147  
 Palak Emma M, 5642 Kiernerer Hollow Rd, Export, Pa, 15632  
 Palak Emma M, 5642 Kiernerer Hollow Rd, Export, Pa, 15632  
 Palan -- Prakash, 2500 Knights Road #165-02, Bensalem, Pa, 19020  
 Palandro Anthony, 1169 Bush St, Kng Of Prussa, Pa, 19406-2503  
 Palasky Cynthia L, 1100 Newportville Rd, Croydon, Pa, 19021  
 Palazzo Troy M, 4740 York Rd #22, Buckingham, Pa, 18912  
 Palencia Gloria E, 665 Nickerbocker Drive, Sunmyvale, Ca, 94087  
 Paleos Jennie, Dln 991202057900 Rev Refund, 8523 Canterbury Drive, Annandale, Va, 22003  
 Palermo Janet, 120 E Beaver Ave Apt 211, State College, Pa, 16801-4991  
 Palermo Matt, 456 Lynetree Dr, West Chester, Pa, 19380  
 Palermo Vincenzo, 219 Calvin St, Dunmore, Pa, 18512  
 Paletta Frank, P O Box 416, Fredericktown, Pa, 15333-0416  
 Palguta Arlene, (Re: Maybelle Brendlinger), 384 Westridge Road, Somerset, Pa, 15501  
 Palicka Joy, 7 Boss Row, New Stanton, Pa, 15672-9671  
 Palicki Joseph P Jr, 114 West Main, Weatherly, Pa, 18255  
 Palickova Lucie, 1 Makefield Rd Apt F-261, Morrisville, Pa, 19067-5066  
 Palink Inc, Rin 40389932 Rev Ct Refund, 15 Penns Greene Dr, West Grove, Pa, 19390-9174  
 Palisca Jenelle, 213 West Maple Ave, Langhorne, Pa, 19047  
 Palko Christine M, 604 Liberty St, Gallitzin, Pa, 16641  
 Palko James, 167 Messmore Rd, Mc Clellandtown, Pa, 15458-1143  
 Palkovitz Geraldine M, 6219 Nicholson St, Pittsburgh, Pa, 15217  
 Palkovitz Joseph, 6219 Nicholson St, Pittsburgh, Pa, 15217  
 Palkovitz Steinberg & Associates, 427 Duquesne Dr, Pittsburgh, Pa, 15243-0000  
 Pall Samuel, 3939 Conshohocken Ave Apt 218, Philadelphia, Pa, 19131  
 Pallace Eileen, 617 Lanmore Ave, Wayne, Pa, 19087-2904  
 Palladino Mckee Md Pc, Frankford/Torresdale Div, O, Philadelphia, Pa, 19114  
 Pallaghy Jill F, 2543 Gold Key Est, Milford, Pa, 18337  
 Pallastrone Rudolph J, 6630 Malvern Ave, Philadelphia, Pa, 19151-3122  
 Palm Garden Of West Palm Beach, 300 Executive Center Dr, West Palm Beach, Fl, 33401  
 Palm Leonor, C/O Mcdonald's, 33817 Us 19 North, Palm Harbor, Fl, 34684  
 Palm Patricia A, 524 Grant Ave., Willow Grove, Pa, 19090  
 Palma Andrea M, 2907 Teesdale Ave, Philadelphia, Pa, 19152  
 Palma Lucy, Waterloo Rd, Devon, Pa, 19333  
 Palma Mercedes G, 307 Riverview Road, Swarthmore, Pa, 19081  
 Palma Patrick A, 4625 Lexington Drive, Steubenville, Oh, 43953  
 Palma Victor, Po Box 425, Feasterville Trevose, Pa, 19053-0425  
 Palmateer David R, Dln 007002192271 Rev Refund, 7905 Royal Mint Place, Pasadena, Md, 21122  
 Palmaverde Joseph, 225 Willowcrossing Rd, Greensburg, Pa, 15601  
 Palmer Alvin, 1128 North 63rd St, Phila, Pa, 19151  
 Palmer Ann T, 2101 Belmont Ave Apt M230, Philadelphia, Pa, 19131-1628  
 Palmer Carol Anne, 101 Firwood Drive, Bridgeville, Pa, 15017  
 Palmer Catherine, 859 S 2nd St, Steelton, Pa, 17113  
 Palmer Charles, 813 Cantrell St, Philadelphia, Pa, 19148  
 Palmer Clarence R, 1026 Dekalb St, Morristown, Pa, 19401-3848  
 Palmer Clementine, 1449 S 14th St, Harrisburg, Pa, 17104  
 Palmer Doryn C, 173 Joya Circle, Harrisburg, Pa, 17112  
 Palmer Erick, 5525 Morton St, Philadelphia, Pa, 19144-1327  
 Palmer Estella H, 2557 Kay, Trevose, Pa, 19053-6907  
 Palmer Esther D, 1685 Doyle St, Pittsburgh, Pa, 15221-1123  
 Palmer Felicia, 7208 Race St, Pittsburgh, Pa, 15208  
 Palmer Francis L, R D 1, Gillett, Pa, 16925-0000  
 Palmer Georgia M, 441 Shenango St, Mercer, Pa, 16137-3538  
 Palmer Herman, Dln 007001799639 Rev Refund, 715 Ran6e End Rd, Dillsburg, Pa, 17019  
 Palmer Ivy, 402 Harding Ave, Pen Argy, Pa, 18072-1010  
 Palmer Jamie, Po Box 209, Ambridge, Pa, 15003  
 Palmer Janet, 113 N Market, Mt Carmel, Pa, 17851  
 Palmer John, 326 Tamerack Rd, Allentown, Pa, 18104  
 Palmer John, Dln 007000382660 Rev Rebate, 400 S 40th St, Philadelphia, Pa, 19104-4114  
 Palmer Joseph R, 201 E Chestnut St, Selinsgrv, Pa, 17870-2113  
 Palmer Kathryn A, 27 W Mill Rd, Flourtown, Pa, 19031-1201  
 Palmer Lucille, 2102 Mayered Lane, Camp Hill, Pa, 17011  
 Palmer Lydia, 190 W Indiana Ave, Philadelphia, Pa, 19133-3922  
 Palmer Management Associates Inc, Rin 40381621 Rev Ct Refund, 2400 Ardmore Blvd, Pittsburgh, Pa, 15221-5299  
 Palmer Margory, 1108 Williams St, Fort Collins, Co, 06/18-/212  
 Palmer Otis, 1406 West St, Homestead, Pa, 15120-1709  
 Palmer Richard, 1837 Poplar St, Phila, Pa, 19130  
 Palmer Richard, 954 Pembroke Rd, Freemansburg, Pa, 18017-7135  
 Palmer Roberta A, 359 Wilson Rd, Clinton, Pa, 15026-0000  
 Palmer Sean E, 118 N 4th St, Minersville, Pa, 17954-1202  
 Palmer Sherri K, Dln 007001241018 Rev Refund, 250 Tudor Avenue, Akron, Oh, 44312  
 Palmer Tenica M, 15 1/2 Kennedy St Apt 2, Bradford, Pa, 16701

- Palmer Vicki A, 2 Broad St, Wood, Pa, 16694  
 Palmer Wanda M, 32 S Belvidere Ave A, York, Pa, 17404-3674  
 Palmer William, Reeseemans Trailer Park, Waynesburg, Pa, 15370  
 Palmer William H, 2860 Lee St, Philadelphia, Pa, 19134-3306  
 Palmer Willie, 264 Logan Ave, Sharon, Pa, 16146-0000  
 Palmere Everett, 530 Ardmore Ave, Ardmore, Pa, 19003-1015  
 Palmero Kim, 2207 N 7th St, Phila, Pa, 19121  
 Palmieri Matteo, Or Nicholas Palmieri, 6924 Waxwing Pl, Philadelphia, Pa, 19142-2514  
 Palmieri Michael J, Rr 1 Box 134x61, Dingmans Ferry, Pa, 18328  
 Palmieri William N, 6409 Apple Ave, Pittsburgh, Pa, 15206-0000  
 Palmisano Daniel, S & S Lumber Co, Scotrun, Pa, 18355  
 Palmisano Daniel, S & S Lumber Company, Scotrun, Pa, 18355  
 Palmisano David A, 2932 Senak Road, Roslyn, Pa, 19001  
 Palmiter Stephen G, 412 Depot St., Jamestown, Pa, 16134  
 Palmridge Services, 900 E. 8th Avenue, Suite 300, King Of Prussia, Pa, 19406-0000  
 Palombo Francine, 35 Cove Road, Northport, Ny, 11768  
 Palscak Anthony R, 1715 Belasco Ave, Pittsburgh, Pa, 15216-3222  
 Palsler George M, Box 461 Garnet Mine Road, Boothwyn, Pa, 19061  
 Palsgrove Kathryn, 816 N 13th Street, Reading, Pa, 19604-2430  
 Palter Steven R, 524 Main St, Honesdale, Pa, 18431  
 Palumbo Denise, 1230 Wooded Way, West Chester, Pa, 19380-4071  
 Palumbo Dennis F, 209 E 11th Av, Conshohocken, Pa, 19428  
 Palumbo Marie A, 404 Notre Dame St Apt 1, New Orleans, La, 70130-3684  
 Palumbo Mary E, 1527 Apple Way, Saint Thomas, Pa, 17522-9511  
 Palumbo Michael J, 66 Warrington Rd, Dillsburg, Pa, 17019  
 Paluszek Barbara J, C/O Patrice Kern Grass, 2050 Black River Rd, Bethlehem, Pa, 18015  
 Palutis Bernie, 703 N Rebecca Ave, Scranton, Pa, 18504  
 Palyash Steve F, Ne Haven Court, St Chares Mi, Pa, 15010  
 Pam Gory Msw Lsw, One Oxford Valley\*, Langhorne, Pa, 19047  
 Pamas And Co Inc, Po Box 860, Kimberton, Pa, 19442  
 Pamelis Restaurant, 907 N Bethlehem Pike, Spring House, Pa, 19477  
 Pamela Bolger Individually And, 416 1/2 Duquesne Ave, Canonsburg, Pa, 15317-2134  
 Pamela Owens, 213 Robbins Ave, Ewing, Nj, 08638  
 Pamela Russell Md, P O Box 7780 1800, Philadelphia, Pa, 19182  
 Pammer Julia, 424 S New St, Bethlehem, Pa, 18015-1638  
 Pams, Upmc Horizon, 110 N. Main Street, Greenville, Pa, 16125  
 Pan, 14 Wood St, Pittsburgh, Pa, 15222  
 Panaccio Associates Inc, 2335 Darby Road, Havertown, Pa, 19083  
 Panahandeh Abolhassan, 2288 Clearvue Rd, Pittsburgh, Pa, 15237-1630  
 Panahandeh Ellen E, 2288 Clearvue Rd, Pittsburgh, Pa, 15237-1630  
 Pananes Will G, 43 S Main St, Chambersburg, Pa, 17201-0000  
 Panarella Beth R, 215 S Marian St, Ebensburg, Pa, 15931  
 Panareilo Anthony, Dln 007002096731 Rev Refund, 9203 Hegerman Street, Philadelphia, Pa, 19114  
 Panarello Frances, C/O Joseph Panarello, Scranton, Pa, 18508  
 Panaro Diane, 2531 Old Rte 22, Duncansville, Pa, 16635-9661  
 Panaro Francis R, 2531 Old Rt 22, Duncansville, Pa, 16635-9661  
 Panasci Linda J, 309 Landdende Rd, Philadelphia, Pa, 19148  
 Panasci Salvatore, 309 Landsende Rd, Devon, Pa, 19333  
 Panasonic Communications, Po Box 371992, Pittsburgh, Pa, 15250-7992  
 Panati Alta M, Dln 007001228255 Rev Refund, B214, 1615 East Boot Road, West Chester, Pa, 19380  
 Panaway Daniel, 442 S Franklin St, Wilkes Barre, Pa, 18702  
 Pancoast Eileen E, 17 Rossiter Ave, Phoenixville, Pa, 19460  
 Panca Donald A, Dln 001000217031 Rev Refund, 50 Brookdale Place, Newtown, Pa, 18940  
 Panda Village China, 6123 Penn Ave, Pittsburgh, Pa, 15206-3924  
 Pandelis Resturant, 907 N Bethlehem, Spring House, Pa, 19477  
 Pandl Food Servs Inc, 1740 Washington Rd, Pittsburg, Pa, 15241-0000  
 Pandolfi Joseph Do, 1824 S Broad St, Philadelphia, Pa, 19145  
 Pandolph Kim, Rt #6 Box 10, Mt Herman Church Rd, New Castle, Pa, 16101  
 Pandy Eugene, 1814 Catherine St, Philadelphia, Pa, 19146-1835  
 Pandy Eugene, Dln 991301075914 Rev Refund, 1814 Catherine St, Philadelphia, Pa, 19146  
 Pandya Eugenea, 1 Oxford Valley, Langhorne, Pa, 19047  
 Pandya Kumud, 1933 Inkberry Lane, Bensalem, Pa, 19020  
 Pandya Meenaxiben M, 3131 Knights Rd Apt 2 56, Bensalem, Pa, 19020-2842  
 Pandya Nik V, 12 The Ave Colchester, Essex, Pa, 19102  
 Pandya Smriti H, 1440 Wick Lane, Blue Bell, Pa, 19422  
 Pandya Yognandan, 815 University Crs 3175 Jfk Bl, Philadelphia, Pa, 19104  
 Panebianco Catalina, Hold Due To Return Mail, 123 S Broad St, Philadelphia, Pa, 19110  
 Panebianco Yip Heart Surgeons, 1240 S Cedar Crest Blvd, Ste 308, Allentown, Pa, 18103  
 Panella Joanna, 101 Fairlamb Ave, Havertown, Pa, 19083  
 Panera Bread, 2669 Macarthur Rd, Whitehall, Pa, 18052-0000  
 Panettieri Reynold A Md, University Of Pa, Rm. 805/ Brb II-Iii, Philadelphia, Pa, 19104  
 Pangaio Stephen, 318 S 18th St, Allentown, Pa, 18104  
 Paniagua Benito, Dln 997001634841 Rev Refund, Po Box 670, Nocatee, Fl, 34268  
 Paniagua Carlos, 459 Gordon Street, Reading, Pa, 19601  
 Panichi Michele A, 6135 Argyle St, Philadelphia, Pa, 19111-6012  
 Panick Susan, 938 High Street 1st Floor, Bethlehem, Pa, 18018  
 Panick Suzanne, 1897 Meadows Rd, Bethlehem, Pa, 18015  
 Panigall Donald A, 107 University Dr, Greensburg, Pa, 15601  
 Panik Marianne, 115 Franklin Ct, Bethlehem, Pa, 18020  
 Panizza Paul A, Po Box 469, Midway, Pa, 15060  
 Pankey Larry, 1943 W Godfrey Ave, Phila, Pa, 19141-1339  
 Pankratz Samantha, 1028 Scenic Dr, Coal Center, Pa, 15423-1157  
 Pankraz Matthew S., 34 Huckleberry Lane, Levittown, Pa, 19055  
 Pankraz Robert J., 34 Huckleberry Lane, Levittown, Pa, 19055  
 Pannell Beverly, 2025 Bentley Dr, Apt 1301, Pittsburgh, Pa, 15219-5247  
 Pannell Camilla P, 2025 Bentley Dr, Apt 1301, Pittsburgh, Pa, 15219-5247  
 Pannell Lenice, 1935 Penfield Street, Philadelphia, Pa, 19130-2710  
 Panner Betty F, 235 Dappenbrook Rd, Beaver, Pa, 15009  
 Pannill Arthur W, 7732 Mark Dr, Penn Hills, Pa, 15147  
 Panormios Maureen G, 160 Chalfonte Avenue, Pittsburgh, Pa, 15229  
 Panos Annamaria H, 58 N. Broad St., Lititz, Pa, 17543  
 Panpha, 1100 Bent Creek Blvd, Mechanicsburg, Pa, 17050  
 Pantano Lucy, Po Box 1495, Reading, Pa, 09/01-/195  
 Pantle Fernando, 535 Lafayette St, Norristown, Pa, 19401  
 Panye Lotta Irene, 9 Talbot Road So, Lambeth 99, Ontario, Fo, 00000-0000  
 Panzer Eric M, 7417 Normandy Lane, Elkins Park, Pa, 19027  
 Paola Mariadi, 2637 Earp St, Philadelphia, Pa, 19104  
 Paoella Nicholas, 4631 Forest Ave, Bristol, Pa, 19007  
 Paoli Emergency Med Assoc, Po Box 127, Landisville, Pa, 17538-0000  
 Paoli Hospital, 225 W Lancaster Pike, Paoli, Pa, 19301  
 Paoli Ins &, 225 Plank Ave #8, Paoli, Pa, 19301  
 Paoli Ortho Assoc/Maggitt, 00278083921 0013 Pt#00203, 486 Thomas Jones Way Ste, Exton, Pa, 19341  
 Paolino John, 467 Daniele Drive, Nazareth, Pa, 18064-9593  
 Paolino Richard G Md, 615 Warwick Rd, Fairless Hills, Pa, 19030  
 Paolone Danielle, 1721 Plateau St, Pittsburgh, Pa, 15210  
 Paolucci Frances, 616 Morgan Highway, Clarks Summit, Pa, 18411  
 Paolucci Michael Jr, 616 Morgan Highway, Clarks Summit, Pa, 18411  
 Paoluccio Douglas, 11023 S. Cambridge, Parker, Co, 80138  
 Paone Carol Zecca, 1712 Hood Lane, Maple Glen, Pa, 19002-0000  
 Paone Christina, 2259 Mearthur Drive, Hatfield, Pa, 19440  
 Paone Patricia Cust, C/O Rosemarie Kohn, 5123 Gramercy Dr, Clifton Heights, Pa, 19018-1206  
 Paone Theresa M, 1231 W Orvilla Rd, Hatfield, Pa, 19440  
 Paone Thomas, Attn Paone Woodwork, 2030 Willard St, Philadelphia, Pa, 19134  
 Paone Tina, 1231 W Orvilla Rd, Hatfield, Pa, 19440  
 Pap Mary D, 1224 Dutch Ridge Road, Beaver, Pa, 15009  
 Papa Andrew R, 101 S Main Ave, Scranton, Pa, 18504  
 Papa Angelo, 234 E Northview Ave, New Castle, Pa, 16105  
 Papa Johns Pizza, 1341 S Atherton St, St College, Pa, 16801  
 Papa Lola, 125 E Main St, Uniontown, Pa, 15401  
 Papach John F Jr, R D 1 Box 200 A, Enon Valley, Pa, 16120  
 Papach Robin (Trustee) E, R D 1 Box 200 A, Enon Valley, Pa, 16120  
 Papadopoulos Antonakis, 1530 Spruce St Apt 504, Philadelphia, Pa, 19102-0000  
 Papadopoulos Pantelis, 1530 Spruce St Apt 504, Philadelphia, Pa, 19102-0000  
 Papadopoulos Tasos, 301 E Market St, West Chester, Pa, 19382  
 Papaleo Rita T, 2801 Stanbridge St, East Norrit N, Pa, 19401-1608  
 Papanek Catherine, 3914 Claridge St, Philadelphia, Pa, 19124  
 Papapostolou Athanasios, Rr 538 S Kennedy Dr, Mcadoo, Pa, 18237  
 Paparella Angeline Est Of, 633 Pennsylvania Avenue, Rochester, Pa, 15074  
 Paparelli Adeline, Po Box 437, Koppel, Pa, 16136-0000  
 Paparo Christi Marie, 626 Turkey Hill Rd, East Earl, Pa, 17519  
 Papas Emanuel W Rev Lv Tr, 165 Arla Dr, Pittsburgh, Pa, 15220  
 Papas Family Restaurant, Pauline Georgaras, 1510 Mt Zion Rd, York, Pa, 17402  
 Papas Stella F Rev Lv Trst, 165 Arla Dr, Pittsburgh, Pa, 15220  
 Papananoudis John, 1944 King Arthur Rd, Philadelphia, Pa, 19116-3838  
 Papayianakis Manos, 2290 Galloway Rd, Apt C11, Bensalem, Pa, 19020-2957  
 Pape Michael, 145 Myoma Rd, Mars, Pa, 16046  
 Paper Corp Of America, Rt 10 Green Hills, Reading, Pa, 19603-0000  
 Paper Corp Of America, Rt 10 Green Hills, Po Box 405, Reading, Pa, 19601-0000  
 Paper Preserve, 4717 Stenton Avenue, Philadelphia, Pa, 19144-0000  
 Papereil E, Po Box 437, Koppel, Pa, 16136-0000  
 Paperiello Joseph, 30 Township Line Rd, Elkins Park, Pa, 19027  
 Papich Christopher, 47-A Cantebury Circle, Reading, Pa, 19607  
 Papierski Michael, 441 Ford St Apt 1, Conshohocken, Pa, 19428  
 Papke Mary C, 525 Simms Street, Philadelphia, Pa, 19116-1031  
 Papoutsidakis Dimitrios, 1007 Highmont Rd, Pittsburgh, Pa, 15232-2904  
 Papoutsidakis Nikolaos, 1007 Highmont Rd, Pittsburgh, Pa, 15232-2904  
 Papp Henry, 27 Bowman St, Wilkes Barre, Pa, 18702  
 Papp James, Apt 3 1310 20th Ave, Altoona, Pa, 16601-0000  
 Papp Joseph H, 27 Bowman Ave, Kingston, Pa, 18704  
 Pappalar Nancy C, 1680 N Keyser Ave, Scranton, Pa, 18508  
 Pappalardo Vera, 1437 S 13th St, Philadelphia, Pa, 19147-4930  
 Pappas Karen, 120 Linwood Avenue, Ardmore, Pa, 60043  
 Pappas Kenneth J, 1241 N Taney St, Philadelphia, Pa, 19121  
 Pappas P, 5204 Alverstone Road, Clifton Heights, Pa, 19018  
 Pappc, Po Box 58461, Philadelphia, Pa, 19102  
 Pappernek Robinann E, Dln 005000054446 Rev Refund, 541 Fern Rd, Millville, Nj, 8332  
 Pappu Ramesh, Albert Einstein Medical Center, 5501 Old York Road Korman 103, Philadelphia, Pa, 19141-3098  
 Paprzycki Catherine, Pittsburgh, Pa, 15233  
 Papson David A, 103 Plaza Apts, Lebanon, Pa, 17042-7308  
 Paracca Sallie Star, 200 Fleet St, Pittsburgh, Pa, 15220  
 Paradis Jeanne, 1541 N Bailey Rd, Downingtown, Pa, 19335  
 Paradise Antonetta, 613 Cricklewood Rd, West Chester, Pa, 19382-8507  
 Paradise Joseph, East Scranton Int. School, 528 Quincy Ave, Scranton, Pa, 18510  
 Paralink Business Solutions Inc, Rin 40354954 Rev Ct Refund, Ste 1018, 2101 Chestnut St, Philadelphia, Pa, 19103-3121  
 Parameswaran Manikantan, Apt 2, 3412 Hamilton St, Philadelphia, Pa, 19104  
 Paramount Contractors Inc, Rin 40379667 Rev Ct Refund, 1021 Pine St, Po Box 1484, Camden, Nj, 81031613  
 Paramount Exterminators, 1350 Farmont, Whitehall, Pa, 18052  
 Paramount Fitness Corp, 1700 Two Logan Sq, Philadelphia, Pa, 19103  
 Parandekar Amey V, Apt# 7, 440 Jefferson Ave, Pittsburgh, Pa, 15202  
 Paranch Stephen, 20 Laurel St, Care Of Cm, Pittston, Pa, 18640  
 Parasuraman Saroj, 170 Lakeside Rd Apt B-8, Ardmore, Pa, 19003  
 Paraxel Intl Corp, 1400 N Providence Rd 2000, Attn: Jennifer Bowersock, Media, Pa, 19063  
 Parchment Collin, 262 E. Cliveden St, Phila, Pa, 19138-0000  
 Parcel & Co, 1 Freedom Valley Dr, Oaks, Pa, 19456  
 Parcel & Co Cust, 1 Freedom Valley Dr, A/C Bs 7114107, Oaks, Pa, 19456  
 Parcom Inc, 200 Old Pond Rd Su102, Bridgeville, Pa, 15017  
 Pardi Celia V, Apt C203, 150 N Bethlehem Pike, Ambler, Pa, 19002  
 Pardini Ronald V Jr, 31 Foxridge, Wilkesbarre, Pa, 18702  
 Pardo Jaime, Santa Elena 125, Lima Peru, Pa, 09999  
 Pardo Kathleen M, 1393 Indian Mountain Lks, Albrightsville, Pa, 18210  
 Pardo E Devon, Box 171, Fort Washington, Pa, 19034-0171  
 Parekh Amit A, 701 Summit Ave C1, Phila, Pa, 19128  
 Parekh Ankeet V, 3303 Powelton Ave Apt 3r, Philadelphia, Pa, 19104  
 Parella Joani, 4844 Smick St, Philadelphia, Pa, 19127  
 Parello Joan, 16 Mustang Ct, Southampton, Pa, 18966  
 Parent Federal Savings Bank, Its Successors And Orassigns, Lancaster, Pa, 17604-4548  
 Parent Guardian V., 123 S. 3rd Street, Reading, Pa, 19602

Parent Teachers Store, 123 Store B2 Park Ave, Easton, Pa, 18045  
 Parenti, C/O Ms Burks Pba Inc, 1425 Beaver Ave, Pgh, Pa, 15233-0000  
 Pares Misael A, K-3-11 Centennial Village, Warminster, Pa, 18974  
 Parette Michael, Rr 3 Box 336-3, Dalton, Pa, 18414  
 Parfitt Sallie G, 21 W Howard Ave, Coaldale, Pa, 18218  
 Parham Jerome C, 300 Kiehl St, Aliquippa, Pa, 15001  
 Parham Martha, 4201 Girard St, Philadelphia, Pa, 19104-1012  
 Parham Walter, 636 N 57th St, Philadelphia, Pa, 19131-4844  
 Parham Zelnora, 1330 Lincoln Ave, Pittsburgh, Pa, 15206  
 Parikh M C, 1530 Terrill Road, Harrisburg, Pa, 17109-0000  
 Parikh Nyan C, 1530 Terrill Road, Harrisburg, Pa, 17109-0000  
 Parilla Amelvis M, Dln 991000151810 Rev Refund, 1440 N 2nd Street, Philadelphia, Pa, 19122  
 Paris Fashions Jewelry Inc, 1721 S 5th St 2nd Floor, Phila, Pa, 19148  
 Paris Francis J, 2010 Adams Ave, Scranton, Pa, 18509  
 Paris Leah, 12 Mayflower Rd, Levittown, Pa, 19056  
 Parise Raffo, R 702 North Vine, Hazelton, Pa, 18201  
 Parise Tillie, R 702 North Vine, Hazelton, Pa, 18201  
 Parisella Barbara L, 1413 Edgmtov Ave, Chester, Pa, 19013  
 Parisi Nicholas A, 1206 Pollock Ave, New Castle, Pa, 16101  
 Paris Rose, 1206 Pollock Ave, New Castle, Pa, 16101  
 Paritsky Phillip M, 438 Cross Creek Rd, Shavertown, Pa, 18708  
 Park Andrea, 101 South 2nd Street # 1206, Harrisburg, Pa, 17101  
 Park Angela, 644 W Chestnut St, Lancaster, Pa, 17603  
 Park Attorney Todd, 305 East Winter Avenue, New Castle, Pa, 16101  
 Park Ave P, 800 Pennsylvania Ave, Prospect Park, Pa, 19076-1524  
 Park Avenue Motor Car, 202 Center St, Sheffield, Pa, 70000  
 Park Christopher H, 2241 Pine Rd, Huntingdon Valley, Pa, 19006  
 Park Chungja, Dln 007001167617 Rev Refund, 2 Copley Rd Stonehurst, Upper Darby, Pa, 19082  
 Park Dara D, 158 Rte 228 West, Valencia, Pa, 16059  
 Park Daren, 101 Washington Lane, M727, Jenkintown, Pa, 19046  
 Park Dong, 2323 E Darby Rd, Havertown, Pa, 19083  
 Park Ed Services, Box 13700-1372, Philadelphia, Pa, 19191-0001  
 Park Eileen H, 1415 Lombard Street, Apartment 1, Philadelphia, Pa, 19146  
 Park Elizabeth E, 150 Skylark Cir, Pittsburgh, Pa, 15234-0000  
 Park Flora C, 100 Norman Drive, Cranberry Township, Pa, 16066  
 Park Genevieve, 750 Soose Rd, Pittsburgh, Pa, 15209  
 Park Hills C C, Highland At Aberdeen, Altoona, Pa, 16602-0000  
 Park Hyatt Philadelphia, Po Box 82-9175, Philadelphia, Pa, 19182-9175  
 Park Hyeung, 4651 Centre Ave Apt 30, Pittsburgh, Pa, 15213  
 Park Isung, 3817 Spruce Street, Myerson Hall Room715, Philadelphia, Pa, 19104-6101  
 Park James, 966 Eagle Lane, Wrightsville, Pa, 17368  
 Park James, 966 Eagle Ln, Wrightsville, Pa, 17368-9624  
 Park James A, 214 Logan Ave, State College, Pa, 16801  
 Park Jessica I, 3650 Spruce St, Box 820, Philadelphia, Pa, 19104  
 Park Ji-Sun, 5326 Pocusset St, Apt 3, Pittsburgh, Pa, 15217  
 Park Joan H, 10 Fairhill Lane, Chadds Ford, Pa, 19317-9337  
 Park Jong W, Dln 997000534672 Rev Rebate, Apt 914, 6250 Walnut St, Philadelphia, Pa, 19139-3757  
 Park Joseph, Ua Jan 01 75, Po Box 454, Indiana, Pa, 15701-0454  
 Park Jun Byung, 84 Ferne Blvd Apt 5, Drexel Hill, Pa, 19026-5447  
 Park Kevin, 1050 Swoyers Rd, Lake Ariel, Pa, 18436  
 Park Min S, 1024 Colorado St, Allentown, Pa, 18103-3117  
 Park Moses Hak Soo, 8812 Dewees St, Philadelphia, Pa, 19152-1412  
 Park Perrys T, 1818 S Lake Arthur Ave, Jennings, Pa, 70546  
 Park Peter H, 114 Roy Ln, Huntingdon Valley, Pa, 19006  
 Park Place Development Llp, Diana Ragusa Norma Mann, 501 Camberly Court, Mars, Pa, 16046  
 Park Place Entertainment, Attn Accounts Payable, 1004 Macdade Blvd, Folsom, Pa, 19033-3624  
 Park Randy, Rd 2 Rte 228, Valencia, Pa, 16059  
 Park Randy L, 158 Rte 228 West, Valencia, Pa, 16059  
 Park Ridge Industries Inc, 545 E West St, Windgap, Pa, 18091  
 Park Sang Uk, 5001 Winfield Ave, Philadelphia, Pa, 19131-0000  
 Park Sang-Eun, Univ Of Scr-Grad Sch, Scranton, Pa, 18510  
 Park Shirley S, 5700 Bunkerhill St 2401, Pittsburgh, Pa, 15206-0000  
 Park Stacy L, 1050 Swoyers Rd, Lake Ariel, Pa, 18436  
 Park Sung S, Oakhill Apt, W116, Penn Valley, Pa, 19072  
 Park Tae, 2323 E Darby Rd, Havertown, Pa, 19083  
 Park Taesung, 710 Duncan Ave, Apt 1412, Pittsburg, Pa, 15237  
 Park Theresa, Ua Jan 01 75, Po Box 454, Indiana, Pa, 15701-0454  
 Park Towne Food Market, 2200 Ben Franklin Parkway, Philadelphia, Pa, 19130  
 Park William F, 229 Schwartz Ave, Pittsburgh, Pa, 15122  
 Park Young, 37 S 69th St, 3rd Floor, Upper Darby, Pa, 19082-0000  
 Park Young Hoon, 3620 Locust Walk Ste 1400, Philadelphia, Pa, 19104-6302  
 Parke George P Est, George B Kaufman Esq, Po Box 284, Somerset, Pa, 15501  
 Parke Jason R, Dln 000000114329 Rev Refund, Apt 105e, 30 Duncan Rd, Spring Lake, Nc, 28390  
 Parke Robert W, 1301 Pirl St, McKeesport, Pa, 15132-5232  
 Parker Adrian, Elmwood Court 2, 512 Elmwood Ave, Sharon Hill, Pa, 19079  
 Parker Alita, 2159 Aquetong Rd, New Hope, Pa, 18938  
 Parker Andrea, 202 S Snowdon Ct, Exton, Pa, 19341-1467  
 Parker Audrey, 234 Slocum St Apt 8, Lancaster, Pa, 43130  
 Parker Bessie, 322 Burrows, Philadelphia, Pa, 19104  
 Parker Brian F, 101 Summit Ave, Midland, Pa, 15059  
 Parker Brian F, 101 Summit Avenue, Midland, Pa, 15059  
 Parker Brian F, 101 Summitt Avenue, Midland, Pa, 15059  
 Parker Charles A, 524 Parkview Dr, Phoenixville, Pa, 19460  
 Parker David, 367 Saly Road, Yardley, Pa, 19067-1979  
 Parker Donna E, 544 Schuylkill Street, Harrisburg, Pa, 17104  
 Parker Doretha P, 418 N. Lumber Street, Allentown, Pa, 18102  
 Parker Dorlanda, 406-I Community Drive, Shillington, Pa, 19607  
 Parker Evelyn, 523 Paulson Ave, Pittsburgh, Pa, 15206  
 Parker Frank Leroy Charles G Metz, 304 Third St, Freeport, Pa, 15352  
 Parker George, 7108 Paschall Ave, Philadelphia, Pa, 19143  
 Parker Grace, 304 Third St, Freeport, Pa, 15352  
 Parker H Griffith, 130 Spurge St Apt 3-A, Philadelphia, Pa, 19106  
 Parker Hunter Inc, 740 Washington Rd Ste 200, Pittsburgh, Pa, 15228-0000  
 Parker Hunter Inc, C/O Pittsburgh Brokerage Serv, 740 Washington Rd, Ste 200, Pittsburgh, Pa, 15228-0000  
 Parker Hunter Inc, Pittsburgh Brk Svcs Inc, 740 Washington Rd, Ste 200, Pittsburgh, Pa, 15228-0000  
 Parker Ida M, Po Box 107, Liberty, Pa, 16930  
 Parker J S, 367 Saly Rd, Yardley, Pa, 19067  
 Parker James, 3122 N Napa St, Philadelphia, Pa, 19132-1122  
 Parker Jeanne M, 314 W Biddle St, West Chester, Pa, 19380-2508  
 Parker Jerald, 3111 W Allegheny, Philadelphia, Pa, 19132-0000  
 Parker Joan, 48 Tunbridge Rd, Haverford, Pa, 19041-0000  
 Parker John A, 1201 W Holly, Shamokin, Pa, 17872  
 Parker John H Jr, 419 Smith Street, Millville, NJ, 08332  
 Parker Keven, 1604 Montrose St, Philadelphia, Pa, 19146  
 Parker Leroy, 929 W Silver St 2, Phila, Pa, 19133  
 Parker Linwood D Jr, 77 Woodland Ave, Coatesville, Pa, 19320-3624  
 Parker Mark, 310 15th Street, New Brighton, Pa, 15066  
 Parker Marta Aspegre, 4951 Mckean Ave, Philadelphia, Pa, 19144-4160  
 Parker Mary, 425 Marlin Dr, Pittsburgh, Pa, 15228  
 Parker Mary, 609 Cherokee, Bethlehem, Pa, 18016  
 Parker Matthew, 101 Berks St, Easton, Pa, 18045  
 Parker Melvin F, 1350 Evers Dr, Pittsburgh, Pa, 15206  
 Parker Merry, 420 W Allen Lane, Phila, Pa, 19119  
 Parker Michael, Po Box 166, Shohola, Pa, 18458-0166  
 Parker Michael A, 200 Tulp St, Loyalhanna, Pa, 15661  
 Parker Nancy N, Po Box 4243, Elwyn, Pa, 19063  
 Parker Neva M, Star Route, Meadville, Pa, 16335-0000  
 Parker Nicole, 814 Willow Brook Dr, Norristown, Pa, 19403  
 Parker Patricia, 310 15th Street, New Brighton, Pa, 15066  
 Parker Ralph C Jr, 4951 Mckean Ave, Philadelphia, Pa, 19144-4160  
 Parker Randall L, Po Box 88160, Colorado Spgs, Co, 80908-8160  
 Parker Raymond, 491 Plaza Blvd #G76, Morrisville, Pa, 19067-7023  
 Parker Riley Pr 4312, 7935 Woolston Street, Philadelphia, Pa, 19150  
 Parker Robert C, 275 Brick Church Rd, Enola, Pa, 17025  
 Parker Ron, 202 S Snowdon Ct, Exton, Pa, 19341-1467  
 Parker Ruth, 1000 West Valley Rd Apt 236, Southeast, Pa, 19399  
 Parker Sarah, 1939 S Alden St, Philadelphia, Pa, 19143  
 Parker Thomas L, 901 N 29th St, Philadelphia, Pa, 19130  
 Parker Timothy A, 48 Ridgewood Way, Burlington Township, Nj, 08016  
 Parker Vernon, 503 E 29th St, Baltimore, Md, 21218  
 Parker William, 135 Gorham Ave, Mayfield, Pa, 18433  
 Parker William C, Rr 2, Guys Mills, Pa, 16327-9802  
 Parker Wyeatt, 1703 North St, Philadelphia, Pa, 19130-3306  
 Parkes Chiropractic Llc, Thomas A Parkes Dc, 148 East Maple Avenue, Langhorne, Pa, 19047  
 Parkes Franklin, 136 Apple St Cont Courts, Bellefonte, Pa, 16823-9744  
 Parkes Jennifer, 136 Apple St Cont Courts, Bellefonte, Pa, 16823-9744  
 Parkes John, 170 Cameron Drive, Holland, Pa, 18966  
 Parkes Sarah Kay, 320 Bethlehem Pike, Endenheim, Pa, 19118-0000  
 Parkes Veronica H Custodian, 320 Bethlehem Pike, Endenheim, Pa, 19118-0000  
 Parkey Amy, 915 Chestnut St, Apt 15, Latrobe, Pa, 15650  
 Parkham Keona, 767 Riverview, Apt 13, Pittsburgh, Pa, 15074  
 Parkhill Joseph, 2 East Tansey Dr, Ashton, Pa, 19014-3340  
 Parkhill Theresa, 2 East Tansey Dr, Ashton, Pa, 19014-3340  
 Parkin David, David Parkin, Collegeville, Pa, 19426-0000  
 Parking Facilities Inc, 23 S 8th St, Philadelphia, Pa, 19106  
 Parkins Gary R, Rr 1 Box 70c, Adah, Pa, 15410  
 Parkinson Beth, 44 Davis St Apt 3, Greenville, Pa, 16125  
 Parkinson Joann, 2750 Axefactory Rd Apt 3, Philadelphia, Pa, 19152-0000  
 Parkinson Wallace J Jr, 419 Bryan Ave, Baden, Pa, 15005-0000  
 Parkland Orthopedic Assoc, 1028 N 19th St, Allentown, Pa, 18104  
 Parkland Wrestling Booster Club, Parkland High School, 2700 N. Cedar Crest Blvd, Allentown, Pa, 18104  
 Parkman Tersea, 1225 Woodbourne Ave, Pittsburgh, Pa, 15226-2315  
 Parks Aniasa, 1240 Harshaw Road, Brookhaven, Pa, 19015  
 Parks Anna O, R D 1 Stoystown, Stoystown, Pa, 15563-9801  
 Parks Ashley Nicole, 27 Wedgewood Dr, Selingsgrove, Pa, 17870-8400  
 Parks Barbara, 1227 Mccaggerty Place, Chester, Pa, 19061  
 Parks C A, 102 Byrer Av, Uniontown, Pa, 15401  
 Parks Carmen L, 404 Cherry St, Montoursville, Pa, 17754  
 Parks Edwin F, Rd 1 Box 323, Marysville, Pa, 17053-0000  
 Parks Elisabeth D, 213 Nevin Ln, Gwynedd, Pa, 19436  
 Parks Ericka L, 912 Casselman St, Confluence, Pa, 03/24/194  
 Parks John P, 312 Gettysburg St Apt A, Dillsburg, Pa, 17019-1238  
 Parks Malassie R., 10160 Se Dixhollow Street, Hobe Sound, Fl, 33475  
 Parks Margaret A, 6015 Walnut St, Pittsburgh, Pa, 15206-4255  
 Parks Nancy, 27 Wedgewood Dr, Selingsgrove, Pa, 17870-840  
 Parks Ralph K, Rd #2 Box 58, Benton, Pa, 17814-9529  
 Parks Sara E, 400 9th St Apt 510, Huntingdon, Pa, 16652  
 Parks Valerie, 2010 Main Street, Apt 6, Aliquippa, Pa, 15001  
 Parkside Human Svcs, 4950 Parkside Ave, Philadelphia, Pa, 19131  
 Parkside Ortho Assoc, Po Box 671, Greenville, Pa, 16125  
 Parktown Pharmacy, 2200 Ben Franklin, Philadelphia, Pa, 19130  
 Parkvale Bank, 4220 Wm Penn Hwy, Monroeville, Pa, 15146  
 Parkway Diner, 1801 Lehigh Street, Allentown, Pa, 18103-0000  
 Parkway East Ford Inc, 475 Ardmore, Wilkingsburg, Pa, 15221-3018  
 Parkway East Ford Inc, 475 Ardmore Blvd, Pittsburgh, Pa, 15221  
 Parkway Video Inc, Rin 40327990 Rev Ct Refund, C/O Thomas Ciccarone, 623 E Gay St, West Chester, Pa, 19380-4557  
 Parkway Super Food Rite, 12301 Academy Road, Philadelphia, Pa, 19154  
 Parkyn Cheryl, 344 Ice Ave, Lancaster, Pa, 17602  
 Parlato Robert, 1030 Lancaster Ave Unit A, Rosemont, Pa, 19010-1448  
 Parlee & Tatem Rad Associates, North Penn Hospital, Po Box 11328, Lansdale, Pa, 19446  
 Parliament Life Insurance Co, 1908 Macarthur Rd, Whitehall, Pa, 18052  
 Parmar Nitin, 5892 Alexander Rd, Bethlehem, Pa, 18017-8771  
 Parmegiani Jessica M, 1401 Willow Street, Lebanon, Pa, 17042  
 Parmenter Heather, 2633b Summit Ave, Broomall, Pa, 19008  
 Parmer Ronald L, R D 1, Elizabethtown, Pa, 17022-0000  
 Parmer Rose B, 249 Main Street, New Holland, Pa, 17557  
 Parmet Jonathan L, 526 Wynlyn Rd, Wynnwood, Pa, 19096-0000  
 Parmetech Inc, Rin 40363126 Rev Ct Refund, 300 Davis Rd, Po Box 1421, Havertown, Pa, 19083-5318  
 Parmetech Inc., Po Box 1421, Havertown, Pa, 19083  
 Parmett Mitchell L, 101 Bellview Wy, Chalfont, Pa, 18914

- Parmiter Daniel, 44 E Greenwood Ave, Oaklyn, Nj, 08107-1245  
 Parnell Hollis, 6230 Spruce St, Philadelphia, Pa.  
 Parns Milton M, 134 Nyack Ave, Lansdowne, Pa, 19050  
 Parodi A T Sr, 2 Woodland Dr, Glen Mills, Pa, 19342  
 Parr Areta F, 2180 New Rodgers Rd Apt 914, Levittown, Pa, 19056  
 Parr Carlos, 2114 Heman Street, Pittsburgh, Pa, 15219  
 Parr Everitt R, 1625 W Lizard Creek Rd, Lehighton, Pa, 18235  
 Parr Stacy, 1300 Catherine St Apt/13, Bloomsburg, Pa, 17815  
 Parr Vincent, 1026 Herron Ave, Apt 2, Pittsburgh, Pa, 15219  
 Parra Andrew J, 527 Ott Rd, Bala Cynwyd, Pa, 19004  
 Parra David, Dln 00700229022 Rev Refund, 11861 Academy Rd Co, Philadelphia, Pa, 19154  
 Parra Maria V, 42 South 10th Street Apt, Easton, Pa, 18042  
 Parramore Robert E, Po Box 867, Avondale, Pa, 19311-0867  
 Parrilla Juan, 923 N 6th St, Philadelphia, Pa, 19132  
 Parrish Medical Center Inc, Rin 40372046 Rev Ct Refund, 830 N Broad St, Philadelphia, Pa, 19130-2235  
 Parry, 401 North State St, Clarks Summit, Pa, 18411  
 Parry Barbara A, 134 Donald St, Allentown, Pa, 18103  
 Parry Gertrude G, Rd 4, Irwin, Pa, 15462  
 Parry Gertrude G, Rd 4, Irwin, Pa, 15642  
 Parry Paul G, 14 Lebanon Ave, Greenville, Pa, 16125  
 Parry Robert J, 251 Sr 1001, Tunkhannock, Pa, 18657  
 Parry Trucking, Rr 1 Box 1108, Nicholson, Pa, 18446-9709  
 Parshall Charles Ward, C/O Park Mansion, 5023 Frew Ave, Pittsburgh, Pa, 15213-0000  
 Parshelun Is M, 7207 Bryan Street, Philadelphia, Pa, 19119  
 Parshelunis Mary P, 7207 Bryan Street, Philadelphia, Pa, 19119  
 Parso John D, 403 Glenn St, Clairton, Pa, 15025  
 Parson Lynelle M, 326 W Church St, Lock Haven, Pa, 17745  
 Parson Pamela S, 2165 Biddle Ln, Easton, Pa, 18040  
 Parson Ronald E, 115165 Paxton Run Rd, Shippensburg, Pa, 17257  
 Parsons Edward F, R D 1, Saegertown, Pa, 16433-0000  
 Parsons Harold Mrs., 3941 Dalewood Avenue, Pittsburgh, Pa, 15227  
 Parsons Hilda, Po Box 394, Huntingdon, Pa, 16652  
 Parsons Lillian M, 1200 Ohio Ave, Midland, Pa, 15059  
 Parsons M Kristian, 210 W Washington St Apt 308, West Chester, Pa, 19380-2539  
 Parsons Power, Attn Barbara Reese, 2675 Morgantown Rd, Reading, Pa, 19607-0000  
 Parsons Richard C, 162 Walnut Street, Houston, Pa, 15342  
 Partex Corporation, C/O Norman Nadael, 437 Fifth Ave, New York, Ny, 10016  
 Partha Debnath, 543a1 Regis Ct, Bensalem, Pa, 19020  
 Partington Megan R, 265 Pine Bridge Lane, Lancaster, Pa, 17603  
 Partite Lesley, 6445 Akron St, Philadelphia, Pa, 19149-2924  
 Partner In Pittsburgh Inc, 4420 Browns Hill Rd, Pittsburgh, Pa, 15206  
 Partners Auto Body, 1246 Forest Hill Dr, Gwynedd Valley, Pa, 19437  
 Partners Constable, 259 N Radnor Chester Rd, Radnor, Pa, 19087  
 Partnership Group, 1400 Union Meeting Road, Blue Bell, Pa, 19422  
 Partridge David Matthew, 253 Monmouth Ter, Westchester, Pa, 16564  
 Partridge Lisa L, 936 Cola Rd, Middletown, Pa, 17057  
 Partridge Michael Daniel, 253 Monmouth Ter, Westchester, Pa, 16564  
 Parts, 1106 Carlisle Rd, Camp Hill, Pa, 17011-0000  
 Parts & Battery Warehouse, 101 South Main St, Pittsburgh, Pa, 15215  
 Parts Jennifer L, Po Box 47, Manor, Pa, 15665  
 Party Animals, 2435 New Hanover Square Rd, Gilbertsville, Pa, 19492  
 Party City #132, 101 E City Line Avenue, Bala Cynwyd, Pa, 19004  
 Party Partners Inc, 10 W Lancaster Ave, Ardmore, Pa, 19003  
 Party Partners Inc, 1103 West Chester Pi, St 8, West Chester, Pa, 19382  
 Parubets Olga, 926 Tustin Ave, Philadelphia, Pa, 19111  
 Paruchuri R A, Po Box 9199, Pittsburgh, Pa, 15224-0000  
 Parvin Charles F, 110 Croton Rd, Wayne, Pa, 19087-0000  
 Parvin Elizabeth W, 508 General Lafayette Rd, Merion Station, Pa, 19066  
 Parzanese Lillian, Rr 1 Box 620a, Temple, Pa, 19560  
 Parzick Henry, 505 Georgetown Rd, Wallingford, Pa, 19086  
 Pascal Harold J, Pocono Medical Bldg, 233 E Brown St, East Stroudsburg, Pa, 18301  
 Pascal Harold Md, 1172b West Main St, Stroudsburg, Pa, 18360  
 Pascal Maureen Romanow, 1785 Murray St, Forty Fort, Pa, 18704  
 Pascarella Carolyn, King Sabino & Gillotti Attys, Frick Building, Pittsburgh, Pa, 15219-0000  
 Pascarella Gary, 411 Miller Ave, New Castle, Pa, 16101  
 Paschall Eleanor, 5621 N Marvine Street, Philadelphia, Pa, 19141  
 Pasciolla Anthony, 1651 Brookwood Dr, Bensalem, Pa, 19020  
 Pasciolla Thomas, 620 Highland Terrace, Holmes, Pa, 19043-1018  
 Pasco Debra K, 123 Calvert St, Jersey Shore, Pa.  
 Pascoe Brian K, 9862 Garvey Dr, Philadelphia, Pa, 19114  
 Pascoe Kellee M, Rr3 Box 288b, Meshoppen, Pa, 18630-0000  
 Pascopoulos Peter, 28 N 4th St, Reading, Pa, 19601  
 Pascucci Albert, Rd 1 Green Rd, Box 388, Tobyhanna, Pa, 18466  
 Pascucci Eric, 731 S High St, 15, West Chester, Pa, 19382  
 Pascuzzi Dennis, 24 Sylvan Rd, Pittsburgh, Pa, 15221-0000  
 Pasuzzo Christopher, 1402 E Moyamensing, Philadelphia, Pa, 19147  
 Pasda Stephanie, 506 Barla Rd, Mechanicsburg, Pa, 17055  
 Pasekoff Ronald A, Pasco Specialty Foods, 5777 Baum Blvd. Ste. 200(Over, Pittsburgh, Pa, 15206  
 Pash Joseph C, Po Box 32, Moshannon, Pa, 16859  
 Pashley George R, 287 Beechwood Ave., Landhorne, Pa, 19047  
 Pashley Sarah R, 260 Robinwood Drive, Langhorne, Pa, 19047-0000  
 Paskevich John, 700 Saint Albans St, Philadelphia, Pa, 19147-2819  
 Paskings Victor, 13 Oak Place, West Chester, Pa, 19382  
 Paslawsky Jean Marie, 8 Knock Knoll Cir, Willow Grove, Pa, 19090  
 Pasonick Michael, 257 Mayock St, Wilkes Barre, Pa, 18705  
 Pasonick Sallie, 257 Mayock St, Wilkes Barre, Pa, 18705  
 Pasqua Blaise Linda, 1273 Potters Lane, Kintnersville, Pa, 18930  
 Pasquale Michael, 5350 Princeton Rd, Macungie, Pa, 18062-9532  
 Pasquale Properties, 2200 Renaissance Blvd, King Of Prus, Pa, 19406  
 Pasquale W Croce & Diane M Croce Irrevoc, Deed Of Trust, Dated February 17 1992, 2 Campus Blvd, Newtown Sq, Pa, 19073-3200  
 Pasquantonio Millie, 2091 Fairway Ln, Harrisburg, Pa, 17112  
 Pasquarelli Arthur L, 325 Roosevelt St, Mc Kees Rocks, Pa, 15136  
 Pasquarelli Josephine, 2 Greenwood Rd, Mckees Rocks, Pa, 15136  
 Pasquarelli Louise M, 325 Roosevelt St, Mckees Rocks, Pa, 15136  
 Pasquarello Desiree K, 2435 S Garnet St, Philadelphia, Pa, 19145-0000  
 Pasquarello Eva, 1039 Ethel Ave, Fairview Vlg, Pa, 19409  
 Pasquarello Ralph M Jr, 2435 S Garnet St, Philadelphia, Pa, 19145-0000  
 Pass John K, 5849 Madison Ave, Export, Pa, 15632-1346  
 Pass Koran K, 707 E Cornwell St, Philadelphia, Pa, 19134  
 Passa Inc, Po Box 402, Kulpsville, Pa, 19443  
 Passamante Adrian D, 5025 Cottage Street, Phila, Pa, 19124  
 Passanita Brenda L, 1808 Skyline Dr, Fallentimber, Pa, 16639  
 Passareea Ron, 5002 I North Connet Ln, Philadelphia, Pa, 19144-0000  
 Passarelli Joseph V, 725 Willow St, Scranton, Pa, 18505-0000  
 Passaro Daniel, 1700 Mountain View Dr, Monroeville, Pa, 15146-2031  
 Passavant Hosp, 9100 Babcock Blvd, Attn: Kim Crooks, Pittsburgh, Pa, 15237  
 Passavant Hospital, Po Box 101499, Pittsburgh, Pa, 15237  
 Passecelle Restaurant, 175 King Of Prussia, Radnor, Pa, 19087  
 Passkoff Charlotte, 32 Turbot Ave, Milton, Pa, 17847  
 Past Grand Director, C/O Alfred P Baxter, 2008 Latona St, Philadelphia, Pa, 19146  
 Pastor Joseph M, 150 Richpike Apt B212, Lafayette Hls, Pa, 19444  
 Pasteryk Helen, 664 Millers Rn Rd, Cuddy, Pa, 15031-9700  
 Pasteryk John, 664 Millers Rn Rd, Cuddy, Pa, 15031-9700  
 Pasteur Merifeaux Connaug, 1020 First Avenue, Centeon Llc, King Of Prussia, Pa, 19406  
 Paston Carrie, 1900 S Broad St, St Agnes Med Ctr, Phila, Pa, 19145-2304  
 Pastor Joan, 32 Flintlock Ln, Wayne, Pa, 19087  
 Pastor Madlynne, 8 South Street, Yardley, Pa, 19067-1623  
 Pastor Stephen J, 8 South Street, Yardley, Pa, 19067-1623  
 Pastore Jr Neil H, White Horse Pike, Rfd Elm, Hammonton, Nj, 08037-0000  
 Pastore Jr Neil H, White Horse Pike Rfd Elm, Hammonton, Nj, 08037-0000  
 Pastore Neil H Sr, White Horse Pike, Rfd Elm, Hammonton, Nj, 08037-0000  
 Pastore Neil H Sr, White Horse Pike Rfd Elm, Hammonton, Nj, 08037-0000  
 Pastorek Donna M, 36 Stewart Ave, Greenville, Pa, 16125  
 Pastorella Vincent, Center St, Sheppton, Pa, 182489999  
 Pastorino Christopher J, 1333 Foster Rd, Warminster, Pa, 18974-0000  
 Pastorius Dondial J, 115 Columbine Drive, West Grove, Pa, 19390  
 Pat, 107 Brown St, East Stroudsburg, Pa, 18301  
 Pat & Dans Delbalso Ford, 249 Market St, Kingston, Pa, 18704  
 Pat Pizzaria And Spaghetteria Inc, 12315 Academy Rd, Philadelphia, Pa, 19154  
 Patachnick Jennie, 210 W Hospital St, Taylor, Pa, 18517  
 Pataki William S, Box 17 B Rt 1, Shellsburgh, Pa, 15559  
 Patane Maurice W, Box 176, Glenside, Pa, 19038-0176  
 Patarroyo Juan P, 3526 Sierra Pines Dr, Houston, Tx, 77068-2094  
 Patchell Joseph F Jr, 3285 Edgewood Rd, Springfield, Pa, 19064-0000  
 Patches Luke I &/Or Arlene M, R D 7 Box 180, Lebanon, Pa, 17042-9713  
 Pate Becky J, 4009 Scherman Blvd, Bethlehem, Pa, 18017  
 Pate George W, 915 Laxton St, Pittsburgh, Pa, 15206  
 Pate William M, 8425 Grovers Ave, Philadelphia, Pa, 99999  
 Pate William M, 8425 Groves Ave, Philadelphia, Pa, 18142  
 Patel Akash, 216 N 34th St, Philadelphia, Pa, 19104  
 Patel Alaka N, 882 Flintlock Dr, Lansdale, Pa, 19446-0000  
 Patel Amila, 2301 Woodward St, Apt H14, Philadelphia, Pa, 19115  
 Patel Aruna M, 2633 Tremont St., Phila, Pa, 19152  
 Patel Asha B, 4800 Steubenville Pike, D B A Econo Lodge, Pittsburgh, Pa, 15205  
 Patel Asheshkuha, 3131 Knights Road Apt 7-53, Bensalem, Pa, 19020-2884  
 Patel Ashvin M, 275 Canterbury Court, Westchester, Pa, 19380-1355  
 Patel Bhanu, 6600 Timra Circle, Ben Salem, Pa, 19020-0000  
 Patel Bharat M, 206 Community Dr Apt A, Reading, Pa, 19607  
 Patel Bhavanbhai L, 2500 Knights Rd Apt 1301, Bensalem, Pa, 19020  
 Patel Bhavna, 6403 Creek Side, Bensalem, Pa, 19020  
 Patel Bhavna K, 2500 Knights Road, 64 05, Bensalem, Pa, 19020  
 Patel Chandrakant, 1919 Sandy Hill Rd #C19, Plymouth Meeting, Pa, 19462  
 Patel Chintan, 1908 Juniper Lane, Bensalem, Pa, 19020  
 Patel Chirag, 923 Wedgewood Drive, Lansdale, Pa, 19446  
 Patel Damayanti, 4 Rosewood Ct, Danville, Pa, 17821-0000  
 Patel Dhananjay B, 220 E Mermaid Ln Apt D1, Philadelphia, Pa, 19118-3216  
 Patel Dilip B, 1944 Beech Ln, Bensalem, Pa, 19020  
 Patel Dushyant, 903 Black Oak Ct, Gibsonia, Pa, 15044  
 Patel Ekta, 1640 Powderhorn Dr, Newtown, Pa, 18940  
 Patel Girishkumar R, 3000 Fors Rd Apt F80, Bristol, Pa, 19007  
 Patel Hemisha, 1405 New Rodgers Rd, Apt Hh 1, Bristol, Pa, 19007  
 Patel Hiral D, 5101 Lighthouse Lane, Bensalem, Pa, 19020  
 Patel Ishwarbhai B, 3000 Park Plaza Dr Apt 3204, Pittsburgh, Pa, 15229  
 Patel Janak N, 2372 Cambridge Cir, Hatfield, Pa, 19440  
 Patel Jashwant, 2020 Walnut St 19b, Philadelphia, Pa, 19103-5641  
 Patel Jaykumar C, 9 Brighton Pl, Newtown, Pa, 18940-0000  
 Patel Jigna P, 4531 E Slavson Ave, Maywood, Ca, 90270  
 Patel Jignesh, 1405 New Rodgers Apt Fg 7, Bristol, Pa, 19007  
 Patel Jitesh K, 2301 Woodward St, Apt H14, Philadelphia, Pa, 19115  
 Patel Jyoti V, 2500 Knights Rd, Apt 148 05, Bensalem, Pa, 19020  
 Patel Jyotsna, 529 12 E 4th Street, Berwick, Pa, 18603  
 Patel Kalavatiben I, 3000 Park Plaza Dr Apt 3204, Pittsburgh, Pa, 15229  
 Patel Kanta, Po Box 1352, North Wales, Pa, 19454  
 Patel Ketan, 839 Fern Ave R, Reading, Pa, 19607  
 Patel Kirit, 3106 Broadway Avenue, Bristol, Pa, 19007  
 Patel Kishor, 313 Bristol Ln, Hollidaysburg, Pa, 16648  
 Patel Krishna, 1522 Ventana Drive, Coraopolis, Pa, 15108  
 Patel Kunjal K, 1740 Josiah Chowning Wy, New Cumberland, Pa, 17070  
 Patel Leena R, 2565 Barnsleigh Dr., Bensalem, Pa, 19020-7822  
 Patel Madhubeu D Est, Mark R Parthermer Esq, Mcnees Etal, Po Box 1166, Hbg, Pa, 17108  
 Patel Mahendra, Po Box 1352, North Wales, Pa, 19454  
 Patel Mamta K, 44 Casselberry Dr, Audubon, Pa, 19403-2150  
 Patel Manesh V, 478 4th Avenue, Warminster, Pa, 18974-4467  
 Patel Md T02 23 04 Sanja, 490 East North Ave, Pittsburgh, Pa, 15212  
 Patel Naishadh K, 882 Flintlock Dr, Lansdale, Pa, 19446-0000  
 Patel Nalin, 532 S Oxford Valley Rd, Fairless Hills, Pa, 19030  
 Patel Natshadh K, 882 Flintlock Dr, Lansdale, Pa, 194465568  
 Patel Nisha K, Dln 007002043326 Rev Refund, Apt 160, Du Bois, Pa, 15801  
 Patel Nishit, 1808 Driftstone Dr, Harrisburg, Pa, 17110  
 Patel Nishat, 4800 Steubenville Pike, D B A Econo Lodge, Pittsburgh, Pa, 15205  
 Patel Pares Bh, 645 Jamestown Avenue, Phila, Pa, 19128  
 Patel Pares K, 108 39 63rd Rd, Forest Hls, Ny, 11394  
 Patel Parimal M, 113 Crockett Rd, King Of Prussia, Pa, 19406-3013  
 Patel Pradyuman Y, 1405 New Rodgers Road, Bristol, Pa, 19007  
 Patel Pravin, 259 Lancelwood Place, Greensburg, Pa, 156015907  
 Patel Rameskumar J, 2705 Edgemont Ave, Parkside, Pa, 19015



Patel Satyan J, Dln 007001679143 Rev Refund, 2700 Elroy Rdi Apt 0, Hatfield, Pa, 19440

Patel Sharda V, 478 4th Avenue, Warminster, Pa, 18974-4467

Patel Snehal, 529 12 E 4th Street, Berwick, Pa, 18603

Patel Snehal R, 319 Whites Rd Apt C, Lansdale, Pa, 19446-3554

Patel Suresh M, 1405 New Rodgers Rd 6, Bristol, Pa, 19007

Patel Tarak, 1401 Morris Ct, North Wales, Pa, 19454

Patel Trushna D, 1405 New Rodgers Rd., Apt R-6, Bristol, Pa, 19007

Patel Urmila A, 275 Canterbury Court, Westchester, Pa, 19380-1355

Patel Vaishali R, 319 Whites Rd Apt C, Lansdale, Pa, 19446-3554

Patel Vajyaben B, Rr 5, Pine Grove, Pa, 17963-9805

Patel Vishnuprasad, 19 Heritage Lane, Easton, Pa, 18045-7429

Patello Tony R, Po Box 127, Waltersburg, Pa, 15488-0127

Pater Lisa, 623 Ridge Rd, Spring City, Pa, 19475

Pater Walter E, 310 Westmoreland Ave, New Kensington, Pa, 15068-3906

Paterchok E H, 691 E Budd St, Sharon, Pa, 16146

Paterek Estelle, 2014 E Willard St, Phila, Pa, 19134

Paterline David E, 617 Fallowfield Ave, Charleroi, Pa, 15022

Paterson Patrick R, 366 Conestoga Rd, Frazer, Pa, 19355-0000

Pathammavong Paul, 30 South St, Manheim, Pa, 17545

Pathammavong Paul, 30 South Street, Manheim, Pa, 17545

Pathanjali Anand, 2813 Rt 37 S Apt 31f, Maple Shade, Nj, 08052

Pathbug Ltd, Rin 40401139 Rev Ct Refund, Ste 156, 1744 Dekalb Pike, Blue Bell, Pa, 19422-3352

Pathmark Stores Inc, Po Box 7777, Philadelphia, Pa, 19175

Pathology Asc Of, Po Box 49, Pittsburgh, Pa, 15230-0049

Pathworks Manager, Po Box 773, Horsham, Pa, 19044-9886

Patidar Inc, 47 Easton Rd, Willow Grove, Pa, 19090

Patil Avinash K, C/O Tata Consultancy, 101 Park Ave, New York, Ny, 10178

Patio Motel, 1902 Steamboat St, Southampton, Pa, 18966-3948

Patmos Masonic Corporation, C/O Mearl E Riley, 6078 Old Hanover Rd, Spring Grove, Pa, 17362-8210

Patnaik Ramprasad, 5432 Torresdale Ave, Phila, Pa, 19124

Paton Barry W, 224 Buttonwood Dr, Langhorne, Pa, 19053

Paton Maurice E, 1036 North Dearborn Street, Chicago, Il, 60610-2820

Paton Mildred, 224 Buttonwood, Fstrvl Trvose, Pa, 19053

Patong Rotary, 1603 E High St, Pottstown, Pa, 19464

Patosky Gladys, Forbes Drive, Latrobe, Pa, 15650

Patrascu Sorin, 357 Philmont Ave, Feasterville, Pa, 19053-6406

Patriarca Antonio, 399 Oak St Apt 1a, Mount Pocono, Pa, 18344-0000

Patriarco Michael S, 3131 College Heights Blvd, Allentown, Pa, 18104-0000

Patric Jenkins E, 1940 Mulberry Street, Harrisburg, Pa, 17104

Patricegore Darnell, 1457 N Robinson St, Philadelphia, Pa, 19151

Patricia A, 1051 Fairview Rd, Howard, Pa, 16841

Patricia A Stansberry, 5 Fausnacht Dr, Apt 9, Denver, Pa, 17517-1142

Patrick A Geri C Soriero, 28 Viaduct Ln, Levittown, Pa, 19054-1024

Patrick Anne, Po Box 94008, Ambridge, Pa, 15003-1039

Patrick D Kelly Ta, P Kelly Constrcn, Po Box 389, Snt Ptrs, Pa, 19470

Patrick George S, 815 - 10th Street, Rochester, Pa, 15074

Patrick Helen C, C/O Mary Patrick, 844 Martin, Bryn Mawr, Pa, 19010

Patrick J Atty, 610 E Tenth St, Berwick, Pa, 18603

Patrick J Deacon Electrical Contrac, Rin 40378972 Rev Ct Refund, 2840 Limekiln Pike, Glenside, Pa, 19038-2205

Patrick Martha, 295 Scott St Apt 511, Wilkes-Barre, Pa, 18702-5548

Patrick Melio W, C/O Frank Shelehedra, Rr 1 Box 35, Slickville, Pa, 15684-9706

Patrick Ruth, 125 Brownlie Rd, King Of Prussia, Pa, 19406-1946

Patrick Ruth A, 4340 Coleridge St, Pittsburgh, Pa, 15201-1644

Patrick S L, 214 N Railroad St, Palmyra, Pa, 17078-1325

Patrick Sean, 512 Beaver St Ext, Mars, Pa, 16046

Patrick Sherry A, 7117 Guilford Rd, Upper Darby, Pa, 19082

Patrick Verna M, 415 Avenue D, Pittsburgh, Pa, 15221

Patrick William J, 206 W 2nd St, Berwick, Pa, 18603

Patriot Bank, Perkiomen Ave, Reading, Pa, 19608

Patriot The, 470 Streets Run Rd, Pittsburgh, Pittsburgh, Pa, 15236-5236

Patriot Underwriting Managers Inc, Rin 40359628 Rev Ct Refund, Ste 205, 3552 Old Gettysburg Rd, Camp Hill, Pa, 17011-6801

Patrol Car Specialists, 401 N Main St, Manchester, Pa, 17345

Patruzzi Rita M, 43 Main St, Freeland, Pa, 18224

Patson Louis, 110 E Roosevelt Blvd, Philadelphia, Pa, 19120

Patsoareas George J, And & D E Stetler & Sons Inc, 825 W King St, York, Pa, 17404-3601

Patsy J Bruno Md Prac, 369 N 11th St, Sunbury, Pa, 17801

Pattann Chester R, R D 1, Conneaut Lake, Pa, 16316-0000

Patten Andrew, 147 Big Ridge Est, East Stroudsburg, Pa, 18302

Patten Betty, 31 N Redfield St, Philadelphia, Pa, 19139

Patten Linda, 147 Big Ridge Est, East Stroudsburg, Pa, 18302

Patten Russell A, 258 Elephant Road, Perkasie, Pa, 18944

Patterson A M Fbo Fay P Bull Trs Of, Dln 003200018135 Rev Refund, W C & F P Bullitt Tst, 713 Glengarry Rd, Philadelphia, Pa, 19118

Patterson Alan C, Two Gateway Center, Pittsburgh, Pa, 15222

Patterson Alice Estate Of, 2400 Sharp Ave, West Mifflin, Pa, 15122

Patterson Aorn, 7600 Stenton Ave, Philadelphia, Pa, 19118

Patterson Betty J, 1444 Westgate Dr, Bethlehem, Pa, 18017-0000

Patterson Charles A, 311 Maple Ave, Edgewood, Pa, 15218

Patterson Craig, 907 Grandview Rd, Oil City, Pa, 16301

Patterson David H, 6114 N 6th Street, Philadelphia, Pa, 19104

Patterson Duril, 464 Yarnell St., Chester, Pa, 19013-2712

Patterson Erma M, 500 Maytide St, Pittsburgh, Pa, 15227

Patterson Ethel O, 615 Turner St, Allentown, Pa, 18102-4139

Patterson Gary T, 424 Commonwealth Ave, West Mifflin, Pa, 15122-0000

Patterson George, 430 Beckman Dr, Mc Keesport, Pa, 15132-7409

Patterson Gilbert, 709 Market St, Freeport, Pa, 16229

Patterson Greyson P, 110 Woodbury Dr, Sarver, Pa, 16055-9448

Patterson Henry, 321 Inman St, Morristown, Pa, 17067

Patterson James, 351 Avon Road, Upper Darby, Pa, 19082

Patterson James A, 114 Walnut Street, Phillipsburg, Pa, 16866-2944

Patterson James Est E, 2237 Blaney Dr, Isabel Patterson Indiv &, Latrobe, Pa, 15650

Patterson James R, Po Box 331, Wampum, Pa, 16157

Patterson Janelle, Rr 1 Box 521, Tyrone, Pa, 16686

Patterson Jenee, Dln 007001326218 Rev Refund, 4050 Conshohocken Ave, Philadelphia, Pa, 19131

Patterson John T, 153 Hart Avenue, Doylestown, Pa, 18901

Patterson Joseph, 520 N Swarthmore Ave, Ridley Park, Pa, 19078

Patterson Joseph S, 3430 Forest Rd, Bethel Park, Pa, 15102

Patterson Josephine B, 2625 Kellogg Park Dr, Pomona, Ca, 91768-2608

Patterson Katherine 9 Eliz, Dln 003000018535 Rev Refund, Pnc Advisors, 1600 Market St, Philadelphia, Pa, 19103

Patterson Kerry, 1402 Washington St, Easton, Pa, 18042

Patterson Laura M, 2663 N Napa St, Philadelphia, Pa, 19132-2919

Patterson Laurie, 2089 Albright St, Philadelphia, Pa, 19134

Patterson Le Roy, 2625 Kellogg Park Dr, Pomona, Ca, 91768-2608

Patterson Leona, 1423 Sixth St., Natrona Heights, Pa, 15065

Patterson Mary A, 313 E 1st Ave, Derry, Pa, 15627

Patterson Mary A, 313 E 1st Ave, Derry, Pa, 15627-1901

Patterson Narayan, 4930 Hazel Street 2nd, Philadelphia, Pa, 19143

Patterson Patricia, 133b E Church St, Stevens, Pa, 17578-0000

Patterson Paula, 2500 N Braddock Ave, Pittsburgh, Pa, 15218

Patterson Raymond, 5550 Morton St, Philadelphia, Pa, 19144

Patterson Raymond Jr, 5247 Roosevelt Blvd, Philadelphia, Pa, 19124

Patterson Robert G, 5 Carn Castle Gate 10, Canada, Fc

Patterson Ronald E, 5212 Merganser Way, Bensalem, Pa, 19020

Patterson Ruth, 1029 Elmwood Ave, Sharon Hill, Pa, 19079-1607

Patterson Ruth M, 1029 Elmwood Ave, Sharon Hill, Pa, 19079

Patterson Ruth M, 520 Maine Ave, Aidan, Pa, 19018-3219

Patterson Shalonda S, 514 First St., Lancaster, Pa, 17603

Patterson Sharon, 4311 So 12th Rd, Arlington, Va, 22204

Patterson Steve D, 21 Pearl Apt 5, Lancaster, Pa, 17603-3228

Patterson Teena S, 813 Fairview Ave, Indiana, Pa, 15701

Patterson Tom, 2300 Walnut Street Apt #4, Philadelphia, Pa, 19103

Patterson Val A, 2 W 11th St 2fl Apt 211, Tyrone, Pa, 16686

Patterson Walter, 2209 N Natrona, Philadelphia, Pa, 15229-0403

Patterson William, 1527 Alison Dr, West Chester, Pa, 19380

Patterson William H, 133b E Church St, Stevens, Pa, 17578-0000

Patterson Wilma K, 830 Renier Drive, Turtle, Pa, 15145-0000

Patti Cynthia, 10 Beech St, Downingtown, Pa, 19335

Patti Dana, 329 Columbia, Jersey City, Nj, 07307-3905

Patti Grace R, 632 E Germantown Pike, Norristown, Pa, 19401

Patti Josephine, 1035 Philadelphia St, Indiana, Pa, 15701-1677

Patti Samuel James, 1035 Philadelphia St, Indiana, Pa, 15701-1677

Patti Thomas W, 817 Pheasant Run Rd, West Chester, Pa, 19382-8143

Pattinger Florence, Broadway E, McKeesport, Pa, 15130

Patton Beulah, 425 Linden Lane Apt 4, Media, Pa, 19063-3633

Patton Beverly A, 203 1/2 Irving Ave, Latrobe, Pa, 15650

Patton Curtis, 824 Perry Hwy, Pittsburgh, Pa, 15229

Patton Edmund E, Buncher Co, 5600 Forward Ave, Pittsburgh, Pa, 15217

Patton Elizabeth, 2041 Green St, Harrisburg, Pa, 17102-2108

Patton Engineering, 2 Ashley Ln, New Kensington, Pa, 15068

Patton Geoffrey, Dln 001000219142 Rev Refund, 301 Park Ave, Harleysville, Pa, 19438

Patton James P, 3803 Chestnut St, Philadelphia, Pa, 19104

Patton Judith A, 13 Mallard Ct, Mechanicsburg, Pa, 17055

Patton Laura, 5 West Hillcrest Road, Eighty Four, Pa, 15330

Patton Marcella, 108 Clyde Drive, Butler, Pa, 16001

Patton Mildred H, 30 Ralston Ave, Havertown, Pa, 19083-2209

Patton Nancy, 231 Black Hawk Court, Media, Pa, 19063

Patton Opense, 1315 S. Napa St., Philadelphia, Pa, 19146

Patton Raymond F, 5 West Hillcrest Road, Eighty Four, Pa, 15330

Patton Shirley, 118 Usb Ii, University Park, Pa, 16802

Patton Walter G, 146 Neil St, Johnstown, Pa, 15904

Pattys Inc, 8909 W Chester Pike, Upper Darby, Pa, 19082

Patulski Matthew F, 248 Woodbridge Court, Pittsburgh, Pa, 15237

Patz Elizabeth C, 458 Valley St, Fredericktown, Pa, 15333

Patz Lawrence C, 650 Owen Road, York, Pa, 17403

Patzner John F, 1030 La Clair Street, Pittsburgh, Pa, 15218

Patzkowski Sarah Rose, 3226 Buchdale Street, Pittsburgh, Pa, 15227

Paucio John D, 8 Valley Hgts Dr, Williamsport, Pa, 17701

Paugh Daniel R., 1700 Hoke Road, New Windsor, Md, 21776

Paugh Leslie A., 1700 Hoke Road, New Windsor, Md, 21776

Paul Albert Jr, 212 Allem Ln, Perkasie, Pa, 18944

Paul Annette, 1516 Crest Road, Wynnwood, Pa, 19096

Paul Antonucci William, 539 Lincoln Avenue, Pittsburgh, Pa, 15202

Paul Bernice A, 100 Chatham Park Dr Apt 212, Pittsburgh, Pa, 15220

Paul Carla, 25 Vanvelsor Pl, Newark, Nj, 07112

Paul Dal, 3831 Echodale Ave, Baltimore, Md, 21206-4116

Paul Dattalica Co Inc, Crestwood 16 Gregory Cour, Stroudsburg, Pa, 18360

Paul Davis Restoratio, 217 Vernon Dr, Pittsburgh, Pa, 15228

Paul Dorothy J, 8 Surrey Lane, Conyngham, Pa, 18219

Paul Harris Company, 444 Lincoln Way E, New Oxford, Pa, 17350

Paul Henry D, 5821 Shannon Place Lane, Dublin, Oh, 43016

Paul Henry S, Manorcare Health Service 2600, Easton, Pa, 18045-0000

Paul Hertel & Co Inc, 243 Chestnut St, Philadelphia, Pa, 19106

Paul Hertel & Co Inc, 243 Chestnut Street, Philadelphia, Pa, 19106

Paul Irving Weiss Md Pc, 1035 Devon Rd, Pgh, Pa, 15213-0000

Paul J Bowser, M & T Credit Corp, Rd 1 Box 270, Brockport, Pa, 15823-9412

Paul J Capparell Dds, 136 E 5th St, Hazleton, Pa, 18201

Paul J Miller, 1052 Glen Oak Dr, Bethel Park, Pa, 15102-1739

Paul Jeffrey M, 442 Ridge Rd, Fawn Grove, Pa, 17321

Paul Katherine, 1999 Marshall Rd Apt 1005, Monaca, Pa, 15061-1361

Paul Kenneth, 52 Laudermilch Rd, Halifax, Pa, 17032

Paul Kenneth Estate, 52 Laudermilch Rd, Halifax, Pa, 17032

Paul L Berenbaum Ass Ocates, 261 Old York Rd, Ste 309, Jenkintown, Pa, 19046

Paul Lutz Associates, 1109 Edgewood Road, Havertown, Pa, 19083

Paul Michael, 338 S 4th Street, Sunbury, Pa, 17801

Paul Michael Kuzma J R Md, 628 Market St, Beaver, Pa, 15009

Paul N Esq, 30 West Third Street, Media, Pa, 19063-0000

Paul Nerlande, 1236 E Chelton Ave, Phila, Pa, 19138

Paul Pennise, M Brook Ice Skating, Po Box 465, Colmar, Pa, 18915

Paul Revere Life Ins, P O Box 13974, Philadelphia, Pa, 19101-3974

Paul Rita, 1240 Gilbert Rd, Jenkintown, Pa, 19046-0000

Paul Ruth, 305 Hamilton Street, Mc Kees Rocks, Pa, 15136

Paul S Critchlow Ins Agency In, 1665 N Main St Ext (16001), Po Box 1031, Butler, Pa, 13001

Paul Saju M, Dln 007001860850 Rev Refund, 45 Marion Court, Upper Darby, Pa, 19082

Paul Susan Lichtman, C/O Independent Insurance Advi, Ardmore, Pa, 19003-1385

Paul Suzanne I, 806 Reynolds St, Easton, Pa, 18042-6441  
 Paul Weidler Assoc, 617 Twin Bridge Dr, Radnor, Pa, 19087  
 Paul White Kim, 308 E Broad Street, Shillington, Pa, 19607  
 Paul William, 5522 Nw 55th Ter, Coconut Creek, Fl, 33073-3770  
 Paula Turner, 2610 W Silver St, Philadelphia, Pa, 19132  
 Paule Helen F, 801 Penn St Apt 107, Reading, Pa, 19601  
 Paules Donald C, 77 Front St, Lititz, Pa, 17543-1507  
 Paules Donald F, 67 Hellers Church Rd, Leola, Pa, 17540  
 Pauley Ann E, 5080 Northlawn Cir, Murrysville, Pa, 15668  
 Pauley Keith T, Ec00399304, P.O. Box 58, Cedars, Pa, 19423  
 Pauley Tom, 109 Bergen Pl, Pittsburgh, Pa, 15220  
 Paulhamus Sue, Rr 2 Box 440, Lewisburg, Pa, 17837-9624  
 Paulin Paul, 1110 Strathman Dr., Southampton, Pa, 18966  
 Pauline Verna E, 1741 Crownwood St, Allentown, Pa, 18103-6460  
 Paull Mike, 259 Halstead Ave, Sloan, Ny, 14212  
 Paulose George, 9071 Mill Creek Rd, Levittown, Pa, 19054  
 Pauls Restaurant Inc, 272 S 20th St, Pauls Pizza, Philadelphia, Pa, 19103  
 Paulsen Helen D, 1290 Boyce Rd, A-240, St Clair, Pa, 15241  
 Paulsen Helen D, 1290 Boyce Rd A 240, St Clair, Pa, 15241  
 Paulsen Wire Rope Corp, Attn F B Paulsen Jr, Po Box 192, Sunbury, Pa, 17801-0000  
 Paulson Geraldine E, Po Box 265, Mount Jewett, Pa, 16740-0265  
 Paulson Grace, 5044 Germantown Ave, Philadelphia, Pa, 19144  
 Paulson Michael S, 100 Park Ave, Warthmore, Pa, 19081-1736  
 Paulson Olive, 5044 Germantown Ave, Philadelphia, Pa, 19144  
 Paulsworth Edward Frank, 675 E St Rd, Apt 707, Warminster, Pa, 18974  
 Paulus Bill, 3795 U S Route 6 W, Ulysses, Pa, 16948-9248  
 Paulus Elaine L, 729 Fernwood St, Bethlehem, Pa, 18018  
 Paulus Karen J, 4930 Lower Macungie Rd, Macungie, Pa, 18062-0000  
 Paup Ryan, 339 Whiskey Springs Rd, Dillsburg, Pa, 17019  
 Pautie Gillies, 221 Lower Valley Rd, North Wales, Pa, 19454  
 Pavasko Denise A., 4251 Bristol Street, Pittsburgh, Pa, 15207  
 Pavilack Mark, 140 North Pointe Blvd, Lancaster, Pa, 17601  
 Pavilion St L, 1000 Stacie Dr, Hazleton, Pa, 18201  
 Pavin Hassavayukul, Smc 6322, Pittsburgh, Pa, 11/09-194  
 Pavlack Theresa, 1200 Spring St, Bethlehem, Pa, 18018  
 Pavlack John, 4436 Rte 202, Doylestown, Pa, 18901  
 Pavlick Sally A, 1538 Daws Cir, Norristown, Pa, 19403  
 Pavlik David, 14562 Willow Creek, Strongsville, Oh, 44136  
 Pavlik John, 4748 S Seeley Ave, Chicago, Il, 60609-4038  
 Pavlis Steve, 26 Tupelo Lane, Langhorne, Pa, 19047  
 Pavlo Thomas, P O Box 1760, C/O B W Van Rensler Esquire, Media, Pa, 19063-8760  
 Pavloff Jacqueline M, 174 Meadowview Ln, Lansdale, Pa, 19446  
 Pavlou Grigorios, 94 Thoukididou St, Kalamake Alimos Athens, Greece, Pa, 17455  
 Pavlou Kyriakos, 94 Thoukididou St, Kalamake Alimos Athens, Greece, Pa, 17455  
 Pavlou Thalia, 94 Thoukididou St, Kalamake Alimos Athens, Greece, Pa, 17455  
 Pavlovich E A, Friendship Ridge, 246 Friendship Circle, Beaver, Pa, 15009-0000  
 Pavolko George E, 3025 Old French Rd, Erie, Pa, 16504-0000  
 Pavone Elizabeth E, 912 Greystone Dr, West Chester, Pa, 19380  
 Pavoni Dawne L, 65 Forest Lane, Elk Grove, Il, 60007-1415  
 Pavoni Walter J, 65 Forest Lane, Elk Grove, Il, 60007-1415  
 Pawar Rakhi, F2 Beaver Hill South, 100 West Avenue, Jenkintown, Pa, 19046  
 Pawlicki Maciej, 6550 Chester Ave, Philadelphia, Pa, 19142  
 Pawlicki Magdalena, 6550 Chester Ave, Philadelphia, Pa, 19142  
 Pawlik Amber M, 446 Joliet Ave, Erie, Pa, 16511  
 Pawlish Blake K, 843 1/2 Sixth Ave, Coraopolis, Pa, 15108  
 Pawlowski Angela, 609 A Est Third St, Nescopeck, Pa, 18635  
 Pawlowski John E, 1356 D W Wyomissing Blvd, West Lawn, Pa, 19609  
 Pawlowski Mike F, 70 Longview Drive, Glenmoore, Pa, 19343  
 Pawlowski Valeria, 635 N Church St, West Chester, Pa, 19380  
 Pawlus Lisa K, 3 Stefwalt Rd, Hatboro, Pa, 19040  
 Paws Clavis Pet J, 14 W Broad St, Bethlehem, Pa, 18018  
 Pawson Vicki L, 131 Shell St, Harrisburg, Pa, 17109  
 Paxson Linda M, 3215 Versailles, Apt 1, Carnegie, Pa, 15132  
 Paxson Annamae B, 543 Green Valley Rd, Langhorne, Pa, 19047-1132  
 Paxson John B, Po Box 598, Edinboro, Pa, 16412  
 Paxton Donald W, 488 Western Ave, Canonsburg, Pa, 15317-1476  
 Paxton Edyth B, Rr 1 Box 67, Sandy Lake, Pa, 16145  
 Paxton Hugh, 488 Western Ave, Canonsburg, Pa, 15317-1476  
 Pay Fleur De, 400 S Custer Ave, New Holland, Pa, 17557-9220  
 Pay Phone Service, T A Spice Of Life Restmnt, 5001 Hamilton Blvd, Whitehall, Pa, 18052  
 Payer Donald A, 1025 N Laurel St, Hazleton, Pa, 18201  
 Payer Franz, Kaiser-Franz-Josef Kai 22, A-8010 Graz, Austria, Fc  
 Paylor John T, 748 Woodland Ter, Sharon Hill, Pa, 19079-1248  
 Payne Alberta J, 312 N 10th St, Darby, Pa, 19023-0000  
 Payne Alice E, 124 E Providence Rd, Yeadon, Pa, 19050  
 Payne Andrade T, 1937 Mountain St, Philadelphia, Pa, 19145  
 Payne Catherine, 115 Tenth St, Pittsburgh, Pa, 15218  
 Payne Chrisa, 1205 Blain Rd, Monaca, Pa, 15061  
 Payne Darya, 9221 Chevard Court, Richmond, Va, 23119  
 Payne Donna M, 9209 Vantine St, Penn Hills, Pa, 15235  
 Payne Dorothy P, 819 Maple Ln, Sewickley, Pa, 15143  
 Payne Eric, 6833 Rodney St, Phila, Pa, 19138  
 Payne Francis T, 1508 N 17th Street, Philadelphia, Pa, 19121  
 Payne Gregory A, 301 E Schoolhouse Lane, Apt 4, Philadelphia, Pa, 19144  
 Payne J Alberta, 312 N 10th St, Darby, Pa, 19023-0000  
 Payne Kenneth L, 124 E Providence Rd, Yeadon, Pa, 19050  
 Payne Kim, 2532 W Leigh High Ave, Philadelphia, Pa, 19132  
 Payne Lucille L, Rd 1 Box 1896, Drums, Pa, 18222  
 Payne Lucille V, 2525 N Cleveland St, Philadelphia, Pa, 19132  
 Payne Marlene, 116 Knollwood Dr, Eden, Pa, 17601  
 Payne Maurice, 511 Kleckner Road, Bensalem, Pa, 19020  
 Payne Michael C, 470 Norristown Rd, C/O Nerrill Lynch, Blue Bell, Pa, 19422  
 Payne Nora, 644 Boyd St, Harrisburg, Pa, 17104-3173  
 Payne Norris, 5707 Spruce St, Philadelphia, Pa, 19139-3807  
 Payne Pauline, 2517 N Alder St, Philadelphia, Pa, 19133  
 Payne Ramond, 2816 W Glenwood Ave, Philadelphia, Pa, 19121  
 Payne Scott, 20 Robins Ln, Berwyn, Pa, 19312-1277  
 Payne Thomas E, Rd 1 Box 1896, Drums, Pa, 18222  
 Payne Tracy, 165 Hemler Dr, Hanover, Pa, 17331  
 Payne Valerie, 2205 Wentz Church Rd, Lansdale, Pa, 19446-5713  
 Payne Wesley Law Office, 1500 Jfk Blvd, Suite 1120, Philadelphia, Pa, 19102  
 Paynter Anna R, 127 Putcan Ave, Essington, Pa, 19029  
 Paytelco Corp, Independence Ct Unit 20, Dba Pay Telephone 1985 1, Ameritel Comm Corp, Folcroft, Pa, 19032-0000  
 Payton Sadie, 5560 Chancellor Street, Philadelphia, Pa, 19139-3923  
 Payton Sadie L, 5560 Chancellor St, Philadelphia, Pa, 19139-3923  
 Payton Timothy D, 1100 Quincey Ave Apt 5c, Dunmore, Pa, 18510  
 Payton Willis J, 5560 Chancellor Street, Philadelphia, Pa, 19139-3923  
 Payung Allison H, 3 Madison Court, Newtown, Pa, 18940-0000  
 Payung Mark C, 3 Madison Court, Newtown, Pa, 18940-0000  
 Payung Mark C, Dln 007002284704 Rev Refund, 850 Route 130 North, Burlington, Nj, 8016  
 Payung Rhyse K, 3 Madison Court, Newtown, Pa, 18940-0000  
 Payung Riley C, 3 Madison Court, Newtown, Pa, 18940-0000  
 Pazehoski Margaret, 16 Koter Dr, Jeannette, Pa, 15644-0000  
 Pazenski Gladys O, 31 E High St, Union City, Pa, 16438  
 Pazicni Patricia D, Po Box 215, West Leisenring, Pa, 15489  
 Pba Benefits Trust, Po Box 8852, Camp Hill, Pa, 17001-8852  
 Pboche 31st Annual Conf, Graduate Schools & Vendors, Committee Chair, Philadelphia, Pa, 19144  
 Pbhg Shareholder Services, 1400 Liberty Ridge Dr, Wayne, Pa, 19087  
 Pbi, 5080 Ritter Road, Mechanicsburg, Pa, 17055  
 Pbi Inc, Po Box 996, Erie, Pa, 16502  
 Pbm Construction Group Inc, 1300 Macdade Blvd Suite B, Folsom, Pa, 19033  
 Pc Parts Inc, Attn: George Crist Jr 1800 Pa, Harrisburg, Pa, 17104  
 Pc Robert Md J, 424 Red Leaf Rd, Philadelphia, Pa, 19096-1624  
 Pc Shop Inc, C/O Hee Chun Yun, 904 Tricorn Dr, Lansdale, Pa, 19446  
 Pc U S Radiology A, 417 N 8th St, Ste 50, Philadelphia, Pa, 19123  
 Pc W Merchants Assoc, 3444 William Penn Highway, Eytetteque, Pittsburgh, Pa, 15235  
 Pca Igloo Club Civic Arena, 300 Auditorium Place, Pittsburgh, Pittsburgh, Pa, 15219-5219  
 Pcca Emergency Medical Physicians, Po Box 642175, Pgh, Pa, 15264  
 Pcca Order Processing Electrical Service, 1101 Arch St, Philadelphia, Pa, 19107  
 Pccy, C/O The Philafazation, Philadelphia, Pa, 19107-3794  
 Pci Company, C/O Jazwinski Financial Ser In, 272 East Connelly Blvd, Sharon, Pa, 16146  
 Pcm Processing Corporation, 201 Corell Dr, Bristol, Pa, 19007-0000  
 Pcp Services Inc, Rin 40359015 Rev Ct Refund, 5091 Umbria Ave, Philadelphia, Pa, 19128-4348  
 Pcrs Inc, 37 West Ave Ste 201, Wayne, Pa, 19087  
 Pcs Accounting, 408 N 15th Ave, Lebanon, Pa, 17046  
 Pcs Delaware V, Attn Donna Marosek, 480 East Swedesford Road, Wayne, Pa, 19087  
 Pcs One, Attn Linda Martin 5th Floor, P O Box 588, Ephrata, Pa, 17601  
 Pcta, 127 State Street, Harrisburg, Pa, 17101  
 Pda Investment Inc, Rin 40392032 Rev Ct Refund, 1181 Oxford Valley Rd, Yardley, Pa, 19067-4544  
 Pdq, 301 Mulberry Street, Scranton, Pa, 18503  
 Pe Biosystems, Po Box 101446, Atlanta, Ga, 30392-1446  
 Peabody Eric, 643 Valleyview Rd, Ardmore, Pa, 19003  
 Peabody Jennifer, 715 Pardee St, Easton, Pa, 18042-1419  
 Peabody Mary Beth, 643 Valleyview Rd, Ardmore, Pa, 19003  
 Peace Officers Memorial Fund, C/O Robert M Fedorq, 606 N Cherry St, Lancaster, Pa, 17602  
 Peacemakers The, 2525 S Broad St, Philadelphia, Pa, 19148-4309  
 Peach Tree Homes Inc, Po Box 885, Pocono Summit, Pa, 18346  
 Peacher Barbara E, 8101 Terry St, Phila, Pa, 19136  
 Peachey Ephraim B, Rr 2 Box 1375, Mc Alisterville, Pa, 17049  
 Peachey Henry, P O Box 212, 81 W York Street, Biglerville, Pa, 17307-0000  
 Peachy William A Or Linda M, Hc 67 Box 73, Mifflin, Pa, 17058-9715  
 Peaco Paul, 21 Franklin Ave #21, Phoenixville, Pa, 19460  
 Peacock Marian I Estate Of, 625 Robert Fulton Hwy, Quarryville, Pa, 17566  
 Peacock Patricia, C/O Keane Tracers Inc, One Tower Bridge, 100 Front Street Suite 300, Conshohocken, Pa, 19428-2886  
 Peacock Paul L, And Valerie C Peacock, 1438 Ferry St, Easton, Pa, 18042  
 Peacock Polly, 83 Amber Dr, Delta, Pa, 17314  
 Peak Richard, Po Box 2043, Bristol, Pa, 19007  
 Peak Technologies, Po Box 8500 S4955, Philadelphia, Pa, 19178  
 Peanckunas Pauline, 260 N 2nd St, Girardville, Pa, 17935-1338  
 Pearce Barbara, 1104 Arthura Ve, Credit Management Inc, Bristol, Pa, 19007  
 Pearce Cyril, 728 Norristown Rd Apt D106, Lower Gwynedd, Pa, 19002  
 Pearce David, 3 Bayberry Road, Hamden, Ct, 06517  
 Pearce Jonathan C, 44 Averstone Ct, Holland, Pa, 18966  
 Pearce Joseph F, 4954 Hawthorne St, Philadelphia, Pa, 19124  
 Pearce Mary, 140 Lee Park Ave, Wilkes Barre, Pa, 18702  
 Pearce Mary A, 140 Lee Pk Ave, Wilkes Barre, Pa, 18702  
 Pearce Patricia, 103 Longvue Dr, White Oak, Pa, 15131  
 Pearce Patricia T, 103 Longvue Drive, White Oak, Pa, 15131  
 Pearce Ronald, 103 Longvue Dr, White Oak, Pa, 15131  
 Pearce Rose M, 4954 Hawthorne St, Philadelphia, Pa, 19124  
 Pearce Ruth M, Chatham Towers Apt 6d, Chatham Center, Pittsburgh, Pa, 15219-0000  
 Percy George B, 1300 Virginia #125, Fort Washington, Pa, 19034  
 Percy Sharon, 7130 Limekiln Pike, Philadelphia, Pa, 19138  
 Pearl Dynasty Chinese, 3233 W Liberty Ave, Pittsburgh, Pa, 15216-0000  
 Pearl M Leach, 322 Park Avenue, Woolrich, Pa, 17779  
 Pearl Pressman Liberty Co, 912 North 5th Street, Philadelphia, Pa, 19123  
 Pearl Properties, Po Box 1116, Norristown, Pa, 19404  
 Pearle Express, Indiana Mall, Indiana, Pa, 15701  
 Peerless Wallpaper & Pain, 4643 Baum Blvd, Pittsburgh, Pa, 15213  
 Peerless Wallpaper & Paint Co, 4643 Baum Blvd, Pittsburgh, Pa, 15213  
 Pearlman Frances, 1364 Pennington Rd, Philadelphia, Pa, 19151-0000  
 Pearlman Robert C, 1301 Inverness Avenue, Pittsburgh, Pa, 15217-1155  
 Pearlstein Beth L, 6871 Rains Place, Alta Loma, Ca, 91701  
 Pearlstein Etta, 791 Barnswallow Ln, Huntingdon Valley, Pa, 19006-0000  
 Pearlstein Jack I, 791 Barnswallow Ln, Huntingdon Valley, Pa, 19006-0000  
 Pearsall Andrew E, 2510 W Somerset St, Philadelphia, Pa, 19132  
 Pearsall Keith, 2141 Manton St, Philadelphia, Pa, 19146-431  
 Pearson Benjamin F, 642 Jerime St, Allentown, Pa, 18103  
 Pearson Corning, 604 E Moreland Ave, Glenside, Pa, 19038-0000  
 Pearson Corning Jr, 604 E Moreland Ave, Glenside, Pa, 19038-0000  
 Pearson John F, 2 Greeves St, Apt 100, Kane, Pa, 16735-1378  
 Pearson John J, 12 Magnolia Circle, Shrewsbury, Pa, 173611827  
 Pearson Louise, 316 Center Ave, Newtown, Pa, 18940-2102

Pearson Louise, 316 Center Ave, Newtown, Pa, 18940-0000  
 Pearson Margaret, Apt 4, 108 Bloomingdale Ave, Wayne, Pa, 19087  
 Pearson Mary E, C/O Mht By Pass Tracer, Hubbard, Zz, 44425-0000  
 Pearson Richard, 1347 Wood Street, Philadelphia, Pa, 19107  
 Pearson Robert E Jr, 3609 N Front St, Harrisburg, Pa, 17110  
 Pearson Robert J, 363 Kalmia St, Warminster, Pa, 18974  
 Pearson Wayne S, 9 Red Oak Dr, Elkins Park, Pa, 19027-1337  
 Peart Claudia, 224 S Highland Ave Apt 3, Pittsburgh, Pa, 15206  
 Pease Susan, 237 N Essex Avenue, Narberth, Pa, 19072  
 Peasenell Christina, 117 Bluehill Dr, Blue Bell, Pa, 19422-0000  
 Peasley Vern A, Box A 267 Rd 2, Lock Haven, Pa, 17745  
 Peate Amy, Rd 3 Box 291, Kittanning, Pa, 16201  
 Peatross Cynthia, 704 Dale St, Aliquippa, Pa, 15001  
 Peatross Jane F, 413 Morton Ave, Morton, Pa, 19070-0000  
 Peay Amy, Dln 007000314146 Rev Rebate, Apt 5q, 4400 Centre Ave, Pittsburgh, Pa, 15213-1445  
 Peay Geo O, 107 Third Street, Sayu, Pa, 18840  
 Pehbf, 150 South 43rd Street, Harrisburg, Pa, 17111-5708  
 Pecciuti Jennie, 1943 Bouvier, Philadelphia, Pa, 19145  
 Pecciuti Pasquale, 1943 Bouvier, Philadelphia, Pa, 19145  
 Pechar Grace M, 265 Bascom Ave, Pittsburgh, Pa, 15214  
 Peche Mignon Inc., 861 West Lancaster A, Bryn Mawr, Pa, 19019  
 Peciaro Michael D, 1012 Wentz Road, Blue Bell, Pa, 19422  
 Peck Betty H, 1968 Old 220 Rd, Howard, Pa, 16841  
 Peck Christine A, 1290 Lt Grn Br Rd., Mcveytown, Pa, 17051  
 Peck Helen, 500 E Marylyn Ave Apt F86, State College, Pa, 16801  
 Peck James, 500 E Marylyn Ave Apt F86, State College, Pa, 16801  
 Peck Kathi J, 214 Kendall Rd, Red Lion, Pa, 17356  
 Peck Martha, 39 Pine St, Pittston, Pa, 18640  
 Peck Michael, 282 West King St, Abbotstown, Pa, 17301-0000  
 Peck Michael E, 1010 Thistlewood Way, College, Pa, 16801  
 Peck Orville W, 1968 Old 220 Rd, Howard, Pa, 16841  
 Peck Vera May, 111 Skyview Dr Apt 3, Titusville, Pa, 16354-2447  
 Peck William L, 1335 Mc Ferren, Philadelphia, Pa, 19140-2005  
 Peckjian Arnold, 1544 Ashton Rd, Havertown, Pa, 19083  
 Pecman John, 9 Locust Dr, Pittsburgh, Pa, 15238  
 Pecone Robert A, 26 N James St, Hazleton, Pa, 18201  
 Pecoraro C, Hc 67 Box 419-3, Dingmans Ferry, Pa, 18328-9802  
 Pecoraro Christopher T, 12699 Pmlf, Dingmans Fry, Pa, 18328  
 Pecoraro Pat J, 12699 Pmlf, Dingmans Fry, Pa, 18328  
 Pecore Betty O, 26 Glen Ridge Lane, Pittsburgh, Pa, 15243  
 Pecori Anthony R, 27 Kennedy Ln, Returned From Po As Undelivera, Mckees Rocks, Pa, 15136-1880  
 Pecukonis Dawn F, 61 Gracedale Ave, Mountain Top, Pa, 18707  
 Pedana Emily M, 121 Kado St, Wilkes Barre, Pa, 18705  
 Peddie Richard, 134 W Lincoln St, Easton, Pa, 18042  
 Pedersen Anna, 1515 Easton Rd Apt 1, Roslyn Pa 19001-2449, Roslyn, Pa, 19001-2449  
 Pedersen Bruce J, Mt Shadow Veterinary Service, 64 Kiehners Road, Schuylkill Haven, Pa, 17972  
 Pedersen Sarah, Apt 2 D, 30 Hunnum Dr, Ardmore, Pa, 19003  
 Pedersen Thomas, 32 Hope Terrace, Carlisle, Pa, 17013  
 Pederson Matt, 1318 Spreading Oak Dr, Pittsburgh, Pa, 15220  
 Pederson Melissa A, 501 Crestwood Court, Cranberry Township, Pa, 16066  
 Pediatric Associates Of, Po Box 828533, Philadelphia, Pa, 19182-8533  
 Pediatric Care Associates, 2602 Wilmington Road, New Castle, Pa, 16105  
 Pediatric Healthcare Asso, 615 6th Avenue, Altoona, Pa, 16602  
 Pediatric Specialties Ltd, Oxford Square Ste 502, 370 Middletown Blvd, Langhorne, Pa, 19047  
 Pediatric Therapy Alliance Corp, Rin 40356860 Rev Ct Refund, 414 Wynne Ave, Havertown, Pa, 19083-5513  
 Pedraza Debarah, Po Box 42, Lauri S Station, Pa, 18059-0042  
 Pedraza Debra, Po Box 42, Lauri S Station, Pa, 18054-0042  
 Pedraza Esteban A Jr, 430 Minor St, Reading, Pa, 19602  
 Pedroso J L, Dln 993000003247 Rev Refund, 1st Union National Bank, Po Box 7558, Philadelphia, Pa, 19101  
 Pedrow Brian, 608 Jeffers Circle, Exton, Pa, 19341  
 Pedrow Christy, 608 Jeffers Circle, Exton, Pa, 19341  
 Peduzzi Edward E, Century Garden Apts, 25 East Baltimore St Apt #6, Greencastle, Pa, 17225  
 Peeks Jan, 1146 194 North, Abbotstown, Pa, 17301-0000  
 Peel G L, 23 Hahn Rd W, Mc Murray, Pa, 15317  
 Peel Jones Margaret Ann, 3716 Sherman St, Springfield, Il, 62703-4858  
 Peel Mary Eileen, R6 2146 Chestnut Rd, Elizabethtown, Pa, 17022-9073  
 Peeler Michael C II, 107 Dunlap St, Pittsburg, Pa, 15214  
 Peeling Lee E, 620 Clearer, Shamokin, Pa, 17872-0000  
 Peelor Jean M, 1480 Crane Ave, Pittsburgh, Pa, 15216  
 Peer Eunice L, 809 Evans Street, Avenue, Jeanette, Pa, 15644  
 Peer Linda K, 809 Evans Street, Avenue, Jeanette, Pa, 15644  
 Peer Norman & Sandra, 2363 Rose Garden Rd, Pittsburgh, Pa, 15220  
 Peerapong Dhangwatnotai, Smc 5176, Pittsburg, Pa, 08/25-194  
 Peets Eustac, 111 Presidential Blvd Ste 150, Bala Cynwyd, Pa, 19004  
 Peffer Carrie, 620 W Marion, Lancaster, Pa, 17603  
 Peffer James Iii, 114 Gregg Dr, Harmony, Pa, 16037  
 Peffer William, Po Box 86, Robertsdale, Pa, 16674-0086  
 Pefferman Marie, Dln 007000181822 Rev Rebate, Golden Age Mnr Apt 205, 400 Walnut St, Royersford, Pa, 19468-2365  
 Pefley Barry J, 4561 Sequoia Dr Apt C 285, Harrisburg, Pa, 17109  
 Pefley David Allen, 142 Reno St, New Cumberland, Pa, 17070-2045  
 Pefley Joann M, 4561 Sequoia Dr Apt C 285, Harrisburg, Pa, 17109  
 Pegasus, 926 Meadowbrook Drive, Huntingdon Valley, Pa, 19006  
 Pegasus Capital Mngt, 5radnor Corp Ctr454, Marshall W Pagon, Radnor, Pa, 19087  
 Pegasus Nightclub, 3801 Chestnut Street, C O Michael Clarke Bernadette, Philadelphia, Pa, 19104  
 Pegher Paul, 164 Manor Rd, Pittsburgh, Pa, 15237  
 Pegues Michael D, 1601 Hill Creek Dr, Garland, Tx, 75043-7571  
 Pegula Agency Inc George, 430 Penn Ave., Scranton, Pa, 18530  
 Pegula Agency Inc George, 430 Penn Ave., Scranton, Pa, 18531214  
 Pehzman Craig F, 600 Leiminger Ave, Mohnton, Pa, 19540  
 Peifer Agnes M, Dln 007000295421 Rev Rebate, 44 Main Blvd, Ringtown, Pa, 17967-9687  
 Peifer Freda, P O Box 100 303 Peif, Lakeville, Pa, 18438  
 Peifer Miriam H, 2340 Spruce Dr, Manheim, Pa, 17545-0000  
 Peiffer Arline, Po Box 284, Somerset, Pa, 15501  
 Peiffer Bob, 245 E Main St, Mechanicsburg, Pa, 17055-6518  
 Peiffer John P, 103 Ken Lin Dr, Myerstown, Pa, 17067  
 Peiffer Margaret G, 1645 Market Apt 2 Floor 2, Harrisburg, Pa, 17100  
 Peiffer Mary, 1645 Market Apt 2 Floor 2, Harrisburg, Pa, 17100  
 Peila Class Alex M, 1402 Eisenhower Blvd, Johnstown, Pa, 15904  
 Peimola Jussi, 333 Lancaster Ave Apt 200, Frazer, Pa, 19355  
 Peipon A H, 18 Tamamini Dr Rr 3, Wyoming, Pa, 18644  
 Peirce W Grant Iii Trust Of, Dln 003000034320 Rev Refund, C/O Ballard Spahr Andrews Etal, 1735 Market St 51st Flr, Philadelphia, Pa, 19103  
 Peirce W Grant Iii Tua Trust Of, Dln 003000034319 Rev Refund, C/O Ballard Spahr Andrews Etal, 1735 Market St 51st Fl, Philadelphia, Pa, 19103  
 Peisach Michael, 26 W Rotterdam # 103, Holland, Pa, 18966-0000  
 Peisochenski Denise L, 2215 West Helms Manor, Ogden, Pa, 19061  
 Pek Khatina E, 1630 S Chadwick St, Philadelphia, Pa, 19145  
 Pekar Lynn, 1205 Highwood Drive, North Versailles, Pa, 15137  
 Pelc Gazella E, 201 Jefferson Rd Apt 309, Penn Hills, Pa, 15235  
 Pelczar Stella A, 301 Charles Ave, New Kensington, Pa, 15068  
 Pelech Anneliese, Rr 2 Box 2344, Saylorsburg, Pa, 18353-9582  
 Pelesky John, 217 Top St, Jenmrs, Pa, 15546  
 Pelesky Nicole, 80 Barbara Ln, York Haven, Pa, 17370  
 Pelham Food Market, 6555 Greene Street, Philadelphia, Pa, 19119  
 Peli Robert L, 395 Upper Drennen Rd, New Kensington, Pa, 15068  
 Pelick George J, 115 Parkwood Ave, Clarks Summit, Pa, 18411  
 Pelikan Michael P, 1401 Curtin Street, College, Pa, 16803  
 Pella Matthew A, 1300 N Water St, Kittanning, Pa, 16201  
 Pella Pizza Inc, Sale Tax Act Id: 51338384, 4518 Baltimore Ave # 20, Philadelphia, Pa, 19143-3705  
 Pellegrini James R, 8518 4th Ave, New Hyde, Pa, 00000  
 Pellegrini Steve, 111 Ervin Rd, Pipersville, Pa, 18947  
 Pellegrino Diane M, 7 Ridgewood Way, Harleysville, Pa, 19438  
 Pellegrino George, P O Box 435, Springfield, Pa, 19064  
 Pellegrino Nat, 170 Joanne St, Rochester, Ny, 14616  
 Pellegrino Robert J, 7 Ridgewood Way, Harleysville, Pa, 19438  
 Pelles Melinda, 721 Anaheim St, Pittsburgh, Pa, 15219  
 Pelletier Dorothy D, P O Box 107, Narberth, Pa, 19072-0107  
 Pellett Nellie, 304 S 10th St, Philadelphia, Pa, 19107-6132  
 Pellicci Catherine, 1860 Sw 68th Ave Apt 119, Miramar, Fl, 33023-2774  
 Pellman Richard L, 73 Sun Lane, Millersville, Pa, 17551-9775  
 Pello Robert C, Rd 1 Elm Dr, Espsville, Pa, 16424  
 Pellosie Anrhone, 16 Keith Court, Hawthorne, Nj, 7506  
 Pellet Jose F, 2700 Elroy Rd, Hatfield, Pa, 19440-0000  
 Pelosi Anthony, 900 W Moyamensing Ave, Family Computer Repair, Philadelphia, Pa, 19148  
 Pelton Trucking, Rd 1 Box 228, Monroeton, Pa, 18832  
 Peluso Carol M, 1237 Riverside Dr, Beaver, Pa, 15009-3115  
 Peluso John, 1237 Riverside Dr, Beaver, Pa, 15009-3115  
 Peluso John C, 107 Fairfield Dr, New Brighton, Pa, 15066  
 Peluso Priscilla L, 5025 A Defford Place, Eagleville, Pa, 19403  
 Pelych Marc E, 464 Cheswyck Drive, Harleysville, Pa, 19438-2357  
 Pemberton Enold, 4360 Woodland Drive, Tobyhanna, Pa, 18466  
 Pemberton Rosella, 4360 Woodland Drive, Tobyhanna, Pa, 18466  
 Pembroke W K Jr, 2101 N College Ave Apt F5, Philadelphia, Pa, 19121-0000  
 Pembroke Health & Rehab, 1130 West Chester Pike, West Chester, Pa, 19382  
 Pemco Aeroplex Inc, Att Ottopennsylvania, 937 Haverford Rd, Bryn Mawr, Pa, 19010  
 Pen Supreme, 1863 Charter Lane, Lancaster, Pa, 17604-0000  
 Pena Felix A Jr, 2007 Quail Hollow Dr, Reading, Pa, 19606-0000  
 Pena Lorena, 422 Winsor St, Reading, Pa, 19601  
 Pena Margarita, 334 S 10th St, Reading, Pa, 08/31/195  
 Pena Miguel, 3944 N 7th St, Philadelphia, Pa, 19120-0000  
 Pena Ruiz Jose Juan, 49 S Green St, Lancaster, Pa, 17602  
 Pena-Casul Efrain, 150 South 5th Street, Apt 102, Reading, Pa, 19602  
 Penberth William, 33 Washington Street, Shillington, Pa, 19607  
 Penberthy Jack, 3254 Ne Holly Creek Dr, Jensen Beach, Fl, 34957  
 Penchak Mykhalyo, 1332 Blakeslee Dr Apt 39, Philadelphia, Pa, 19116  
 Pender Thomas, 3850 Folsom Street, Philadelphia, Pa, 19104  
 Pendergast Aaron M, 1880 Charleston Lane, York, Pa, 17404  
 Pendergast Brian, 1430 Brittnay Drive, York, Pa, 17404  
 Pendleton Charles T, 549 Paulson Ave, Pittsburgh, Pa, 15206-3254  
 Pendleton Joseph S Jr, Rd 2122, Fleetwood, Pa, 19522-0000  
 Pendleton Mary V, 1802 Hill Rd, Reading, Pa, 19602-0000  
 Pendleton Mary V, Rd 2122, Fleetwood, Pa, 19522-0000  
 Pendzich Khris, 713 Russellwood Ave., Mckees Rock, Pa, 15136  
 Peng Haibo, Dln 000000651403 Rev Refund, 3431 Spring Garden St, Philadelphia, Pa, 19104  
 Peng Hu, 10 Vairo Blvd Apt 7b, State College, Pa, 16803-1650  
 Penglase Jonathan M, 1941 Princeton Ave, Phila, Pa, 19149  
 Penhallow Robert, 56 Shady Grove Circ, Doylestown, Pa, 18901  
 Penhurst Advanced Strat P, 1717 Penn Ave Suite 5006, Pittsburgh, Pa, 15221-0000  
 Penick Fred, 1120 Moser Rd, Danielsville, Pa, 18038-0000  
 Penigar James, 448 N Fairville Ave, Harrisburg, Pa, 17112-9473  
 Penjerdel Employee Benefits Compensati, 1528 Walnut Street, Suite 420, Philadelphia, Pa, 19114  
 Penjoc Inc, 156 Ridge Street, Freeland, Pa, 18224  
 Penkowski Irene, 22 Downing St Korn Krest, Wilkes Barre, Pa, 18702  
 Penles Gabriel, C/O Con's Supply Inc., 733 West Front Street, Berwick, Pa, 18603  
 Penman Jean, 2019 A N John Russel Cr, Elkins, Pa, 19117  
 Penn 1st Financial Services, Isaoa, 690 Stockton Dr, Exton, Pa, 19341-1154  
 Penn America, 420 S York Road, Hatborro, Pa, 19040  
 Penn American Inc, Po Box 240, Muncy, Pa, 17756-0240  
 Penn Bradford Stock Services Inc, C O John D Peretic, Commerce Ct 3rd Fl, 4 Station Sq, Pittsburg, Pa, 15219-0000  
 Penn Bryan, 5589 Hill Creek Terr Unit #313, Philadelphia, Pa, 19120-0000  
 Penn Building Services In, 1620 Surrey Lane, Havertown, Pa, 19083  
 Penn Capital Financial Services, 7211 Saltsburg Rd, Pittsburgh, Pa, 15235  
 Penn Cardiology At Cherry Hill, 39th & Market Streets, 0, Philadelphia, Pa, 19104  
 Penn Center For Plastic Surger, Adrian Lo, 10 Floor Spruce Building 800 S, Philadelphia, Pa, 19107  
 Penn Center For Rehabilitt, 3609 Chestnut Street, Philadelphia, Pa, 19104  
 Penn Center For Rehabilitation, Attn Darlene Mabin, 3609 Chestnut Street, Philadelphia, Pa, 19104  
 Penn Center Investment Inc, 1801 Market St, Philadelphia, Pa, 19103

- Penn Central Beneficial Assoc, Attn Wilbur Shultz, 405 W Plank Rd, Altoona, Pa, 16602-3017
- Penn Charter Real Estate, 164 Windham Ct, Newtown, Pa, 18940-0000
- Penn Chavon R, 116 Harvestview N, Joy, Pa, 17552
- Penn Childrens Cntr, 3160 Chestnut St Suite 100, Philadelphia, Pa, 19104
- Penn Council On Economic \*, 2900 St Lawrence Ave, Reading, Pa, 19606-0000
- Penn Credit, P O Box 988, Harrisburg, Pa, 17108
- Penn Del Directory, 307 Internatioanl Circl, Hunt Valley, Md, 21030
- Penn Del Directory, 307 International Circle, Hunt Valley, Md, 21030
- Penn Dept Of Revenue, 2850 Turnpike Industrial Park, Supervisor Escheats Section, Middletown, Pa, 17057-5401
- Penn Educational Services, 650 Holiday Dr Ste 300, Pittsburgh, Pa, 15220-2736
- Penn Eva, 112 Broadway St, Clairton, Pa, 15025
- Penn Exec Diag Ctr, Inc Att Dr L Spitz, Suite 120 One Tower Brg, Conshohocken, Pa, 19428
- Penn Eye Care, 250 King Of Prussia Rd, Radnor, Pa, 19087
- Penn Finishing Inc, Po Box 1818, New Kingstown, Pa, 17072
- Penn First Mortgage & Fin, Rr 7 Box 7598, Saylorsburg, Pa, 18353
- Penn Group Insurance, 320 B Turner Lane, West Chester, Pa, 19380
- Penn Harley Lynne, 5372 Wingohocking Terrace, Philadelphia, Pa, 19144-5832
- Penn Heart & Vascular Group, 1331 E Wyoming Ave, Suite 2150, Philadelphia, Pa, 19124-0000
- Penn Hills Furn Co, 1290 Main Road, Lehighton, Pa, 18235
- Penn Hills School Dist, Acct : 66197, P O Box 640063, Pittsburgh, Pa, 15264
- Penn Housing Finance Authority, 2101 North Front St, Harrisburg, Pa, 17105
- Penn Janet E, 6357 Wayne Avenue, Philadelphia, Pa, 19144
- Penn Jersey Auto Stores, 9901 Blue Grass Rd, Philadelphia, Pa, 19114-1013
- Penn Jersey Paper Co, 2801 Red Lion Road, Philadelphia, Pa, 19154-0000
- Penn Lcb, Nw Office Bldg Room 218, Third & Forster St, Harrisburg, Pa, 17124
- Penn Leona, 5589 Hill Creek Terr Unit #313, Philadelphia, Pa, 19120-0000
- Penn Locksmith, Po Box 422, Hatboro, Pa, 19040
- Penn Medical Equipment, Po Box 313, Southampton, Pa, 18966
- Penn Medicine At Radnor, Po Box 7777 W1710, Radnor, Pa, 19087
- Penn Mor Inc, 8 Woodside Dr, Cortland, Ny, 13045-0000
- Penn Municipal, Company Eit, Indiana, Pa, 15701
- Penn Mutual Life Ins, Po Box 178, Philadelphia, Pa, 19105-0000
- Penn Mutual, C/O Carol Kraus, 600 Dresher Roadc3d, Philadelphia, Pa, 19172
- Penn Mutual Equity Servc, 5 Penn Center Plaza, Philadelphia, Pa, 191030000
- Penn Mutual Life Ins Co, P O Box 178, Philadelphia, Pa, 19105-0000
- Penn Mutual Life Ins Co, Po Box 970, Horsham, Pa, 19044
- Penn Nancy, 43 Elm Street, Old Forge, Pa, 18518
- Penn National, 1331 12th Avenue, Altoona, Pa, 16601
- Penn National Ins, Box 6190, Harrisburg, Pa, 17112
- Penn National Insurance, P O Box 3880, Harrisburg, Pa, 17105
- Penn National Life Insura, 1900 Derry St, Hbg, Pa, 17105-0000
- Penn Nursing Center Network, Ralston Nursing Network, 3615 Chestnut St Rm 202, Philadelphia, Pa, 19104
- Penn Ohio Chapter, Po Box 10340, Pittsburgh, Pa, 15234
- Penn Plastic Inc, Po Box 297, Creighton, Pa, 15030
- Penn Psycare, 2663 Leechburg Rd, Lower Burrell, Pa, 15068
- Penn Ross Joint Vent, 1000 Ross Park Mall Dr, Pittsburgh, Pa, 15237
- Penn Security Bank & Trust, 406 Poconon Blvd, Mount Pocono, Pa, 18344
- Penn Sheila J, 1830 Champlost Ave, Philadelphia, Pa, 19141-0000
- Penn State, Plan A, Po Box 8088, State College, Pa, 16803
- Penn State, Po Box 258, Milesburg, Pa, 16853
- Penn State Erie, 5091 Station Rd, Erie, Pa, 16563
- Penn State Family Health, 121 Nyes Rd, Harrisburg, Pa, 17112
- Penn State Geisinger, 100 North Academy Avenue, Danville, Pa, 17822-3052
- Penn State Geisinger, 9 Flowers Dr, Mechanicsburg, Pa, 17055
- Penn State Geisinger Clin, 100 North Academy Drive, Danville, Pa, 17822
- Penn State Press, Suite C University Support Bld, 820 North University Drive, University Park, Pa, 16802
- Penn Street Dental Office, 4273 Penn St, Philadelphia, Pa, 19124-3938
- Penn Tech Inc, Fair Hills, 16 Shadow Ln, Chadds Ford, Pa, 19317-0000
- Penn Thomas, 43 Elm Street, Old Forge, Pa, 18518
- Penn Tower Hotel, 34th & Civic Center Blvd, Philadelphia, Pa, 19104
- Penn Towers Assoc, 137 Harrison Ave, Greensburg, Pa, 15601
- Penn Trauma Associates, P.O. Box 522, Oceanview, Nj, 08230-0000
- Penn Treaty Network, P.O. Box 972, Horsham, Pa, 19044
- Penn Valley Obgyn Asc Ltd, 902 N Broad Street, Po Box 1506, Lansdale, Pa, 19446
- Penn Westin W, 530 William Penn Way, Pittsburgh, Pa, 15230
- Penn Zoil Products, 112 Brown St, Pittston, Pa, 18640
- Penna Associated Agency, 900 Eisenhower Blvd, Harrisburg, Pa, 17111
- Penna Bill, 165 Russell Court, Effort, Pa, 18330
- Penna Co Bk, Po Box 8068-1252, Philadelphia, Pa, 19101
- Penna Heritage Aff Com, Attn: Shalom Staub, 309 Forum Bldg, Harrisburg, Pa, 17120
- Penna Higher Education Assst Agency, Attn Sam Stewart, 400 N Broad Street, Phlb, Philadelphia, Pa, 19130
- Penna S P C A Ias, 350 E Erie Ave, Philadelphia, Pa, 19134-1013
- Penna State Nurses Assn, Po Box 68525, Harrisburg, Pa, 17106-8525
- Penna Tag Agency, 7200 Ogantz Ave, Philadelphia, Pa, 19138
- Pennag Industries Association, Attn Pension Trust, Po Box 119, Ephrata, Pa, 17522-0119
- Pennamerica Homes Construction Co I, Rin 40371613 Rev Ct Refund, Po Box 9c, E Stroudsburg, Pa, 18301-4056
- Penn-American, Po Box 35, Watsonstown, Pa, 17777
- Pennbrook Properties Corp, Rin 10923217 Rev Ct Refund, C/O Sandra L West, 130 Liberty St Ms 2310, New York, Ny, 10006-1105
- Pennicare Roxborough Medi, P O Box 7777-W9480, Philadelphia, Pa, 19175
- Penncaireinternal Medicine Grp, 1411 Powell St, P O Box 7777-W9480, Norristown, Pa, 19401
- Penn-Del Aer, Attn Joe Gocek, 111 North Pennsylvania Ave, Wilkes Barre, Pa, 18701
- Pennndel Auto Enterpreiseinc Pennndel Auto Enterpr, O, Pennndel, Pa, 19047
- Pennndel Energy Corporatio, C/O Dove Terminals Inc, 38 Club Way, Red Bank, Ny, 7701
- Pennndel Mental Health, 432 Maple Pt Dr, Langhorne, Pa, 19047
- Pennndel Charles B Tr, Rd 2, Duncannon, Pa, 17020
- Pennndel Jenkins Robinson, 500 Public Ledger Bldg, Philadelphia, Pa, 19106
- Pennndel W H, 28 Easton Rd, Pittsburgh, Pa, 15238-1837
- Pennnington C Mitchell Iii, Dln 001000223601 Rev Refund, Po Box 638, West Tisbury, Ma, 2575
- Pennnington Catherine, 308 E Main, Plymouth, Pa, 18651
- Pennnington Mitchell, 1210 Heather Knoll Lane, Edgemont, Pa, 19028
- Pennington Susan, 1016 W Baltimore Ave, Media, Pa, 19063
- Pennock William, 221 Federal St, Philadelphia, Pa, 19147
- Pennoni Ruth, 37 Rose Ave, Plains, Pa, 18705
- Pennoyer John M, 304 E Marshall St Apt 705, West Chester, Pa, 19380-5405
- Pennoyer Marian S, 304 E Marshall St Apt 705, West Chester, Pa, 19380-5405
- Penndridge Computing Inc, 534 West Market Street, Perkasie, Pa, 18944
- Penrose Management Company, 230 Wyoming Ave, Kingston, Pa, 18704
- Penrose Mgmt Co, 3813 Sprng Garden St, Philadelphia, Pa, 19104
- Penns Woods Girl Scout, Rr 2 Box 132, Harveys Lake, Pa, 18618-9626
- Pennsbry Athlct Assn, C/O Jim Zucker, 22 Makefield Turn, Morrisville, Pa, 19067
- Pennsburg Manor Inc Centr, 100 W Main St, Lansdale, Pa, 19446
- Pennsbury Excavating Ldnsp Inc, 1414 Bristol Pike, Morrisville, Pa, 19067-6103
- Pennsbury Medical Practic, 201 Woolston Dr Ste 1 E, Morrisville, Pa, 19067-5008
- Penstar Bank La Bank Certified Checks, 52 S Broad St., Norwich, Ny, 13815
- Pennwood Property Co, 18 Spring Mill Drive, Malvern, Pa, 19355
- Pennsylvania, 33 Washington St, Newark, Pa, 15108
- Pennsylvania American Water Co, Attn Marilyn Buck, 800 W Hersheypark Dr, Hershey, Pa, 17033
- Pennsylvania Anesthesia Association, Po Box 10068, Lancaster, Pa, 17605
- Pennsylvania Assoc, Deans & Counselors, C/O Patricia Byers, Waynesburg, Pa, 15370
- Pennsylvania Association For The Blind, Mercer County Branch, Po Box 1181, 840 N Hermitage Rd, Sharon, Pa, 16146
- Pennsylvania Association Of Br, 475 West Governor Road;Suite 3, Hershey, Pa, 17033
- Pennsylvania Bituminous Safety Assoc, Nsa, Carmichaels, Pa, 15320
- Pennsylvania Care Management Inst, 150 Radnor Chester Rd Ste A100, St Davids, Pa, 19087
- Pennsylvania Clipping Ser, 00287461 1991 Adj Prem, 75-89 East Northfield Ave, Livingston, Nj, 07039-0000
- Pennsylvania College, Of Podiatric Medicine, Philadelphia, Pa, 19107
- Pennsylvania Council For Inter, 137 N Tyson Avenue, Attn: Christina Good, Glenside, Pa, 19038
- Pennsylvania Crusher Corp, Box 100dm, Broomall, Pa, 19008-0100
- Pennsylvania Cullet Pro, Po Box 247, Corsica, Pa, 15829
- Pennsylvania Drilling Company, 1205 Chartiers Ave, Pittsburgh, Pa, 15220
- Pennsylvania Educational Studies Association, La Salle Univ Education Dept, C/O Dr Francis J Ryan, Philadelphia, Pa, 19141
- Pennsylvania Electric Co, Dba Gpu Energy, Po Box 601, Allenhurst, Nj, 77090600
- Pennsylvania Environmenta, 1211 Chestnut St, Suite 900, Phila, Pa, 19107
- Pennsylvania Equisource Of, Attn: Michael Pompei, 4251 Crums Mill Road, Harrisburg, Pa, 17112
- Pennsylvania Fair Plan, 5601 N Broad St, Philadelphia, Pa, 19141
- Pennsylvania Fashions, 155 Thorn Hill Road, Warrendale, Pa, 15086
- Pennsylvania Financial Assigned Claims Plan, 11 Penn Center Ste 700, Philadelphia, Pa, 19103
- Pennsylvania Financial Gr, 1018 W 9th Ave Ste 206, King Of Prussia, Pa, 19406
- Pennsylvania Group, 515 Shoemaker Road, King Of Prussia, Pa, 19406-3599
- Pennsylvania Health Allt2501 Corp, 112 Miniford Road, Bala Cynwyd, Pa, 19004
- Pennsylvania Industrial Supply, Po Box L249p, Pittsburgh, Pa, 15264
- Pennsylvania Insurance Dept, 1326 Strawberry Sq Rm 1311, Harrisburg, Pa, 17120
- Pennsylvania Insurance Dept, 3814 North Santa Fe, Oklahoma, Pa, 17120
- Pennsylvania Internation-, Al Treading, P O Box 216, Willow Grove, Pa, 19090-0216
- Pennsylvania Manufacturers Association I, 380 Sentry Pkwy, Blue Bell, Pa, 19422-2357
- Pennsylvania Monessen, 1128 McMahon Ave, Monessen, Pa, 15062-141
- Pennsylvania National Insurance, Harrisburg Claim Office, P.O. Box 3880, Harrisburg, Pa, 17105
- Pennsylvania Physician Healthcare, 538 Chestnut Ave, Hershey, Pa, 17033
- Pennsylvania Politically Active, 937 Arch St, Washington, Pa, 15301-1914
- Pennsylvania Preferred Mort Co Inc, 9401 Mcknight Rd, Pittsburg, Pa, 15237
- Pennsylvania Radiology Management, 11350 McCormick Road, Suite 405, Hunt Valley, Md, 21031
- Pennsylvania Recycled Products Inc, Rin 40333699 Rev Ct Refund, C/O Glenn H Whitmire, 818 Washington St, Wilmington, De, 19801-1510
- Pennsylvania Retired Pers, Po Box 130, Montgomeryville, Pa, 18936-0130
- Pennsylvania Retired Persons P, Po Box 5019, Warminster, Pa, 18974-0566
- Pennsylvania Rock Oil Co Inc, Po Box 706, Warren, Pa, 16365-0706
- Pennsylvania Society Of Physician A, Rr 1, Box 64c, Towanda, Pa, 18848
- Pennsylvania State Ed Assoc, 400 North Third St 1724, Harrisburg, Pa, 17105
- Pennsylvania State Sportsmens Assoc, Valley Gun And Country Club, Po Box 327, Elysburg, Pa, 17824
- Pennsylvania Support Collections Unit, P O Box 69110, Harrisburg, Pa, 17106
- Pennsylvania Surgical Systems Inc, Rin 40395699 Rev Ct Refund, 64 E Uwechlan Ave, Exton, Pa, 19341-1203
- Pennsylvania Women's Forum, Apt 421, 333 Lancaster Ave, Frazer, Pa, 19355
- Pennsylvania Woodcraft Inc, Po Box 337, Bernville, Pa, 19506
- Pennsylvania Youth Chorale, C/O Susan Aschenbach, 2304 Brownsville Road, Langhorne, Pa, 19053
- Pennsylvania Youth Chorale, Co Susan Aschenbach, 2304 Brownsville Rd Lot H11, Langhorne, Pa, 19053
- Pennsylvania Emergency Hea Services Council, 5012 Lenker St, Suite 210, Mechanicsburg, Pa, 17055-2437
- Pennucci Luke, 829 Miller St, Easton, Pa, 18042-5321
- Pennucci Luke J, 629 S Summit Road, Bath, Pa, 18014
- Penny Fred M, 625 Laurel Rd, Coatesville, Pa, 19320
- Penny William G, P O Box 157, Paradise, Pa, 17562
- Pennypack Anesthesia Assoc, 2701 Holme Ave, Philadelphia, Pa, 19152
- Pennysaver, 460 Rodi Rd, Penn Hills, Pa, 15235
- Pennzee Products Inc, Rin 40365708 Rev Ct Refund, 1333 Crums Mill Rd, Harrisburg, Pa, 17112-2826
- Pennzoil Products, 3723 Watterson Rd, Cincinnati, Oh, 45227-0000
- Penrod Barry J, 354 Catherine St, Greencastle, Pa, 17225
- Penrose Charles R, 1554 Paoli Pike #184, West Chester, Pa, 19380-0000
- Penrose Mabel M, Little Flower Manor, 1201 Springfield Road, Darby, Pa, 19023
- Penrose Patricia A, 919 Chestnut St, Royersford, Pa, 19468
- Penrose Penny L, 919 Chestnut St, Royersford, Pa, 19468
- Penrose Roger, Foxcombe Rd Board Hill, Oxford, Fc, Ox15ld
- Penrose Van Pelt Sarah, 1260 County Line Rd, Wayne, Pa, 19087
- Pensioenverzekerings, Pension Capital Management, Public Ledger Ins Bldg, Philadelphia, Pa, 19103-0000
- Pension Actuaries Of, Po Box 1501, Ardmore, Pa, 19003
- Pension Benefit Guaranty, Po Box 7247-7426, Philadelphia, Pa, 19170
- Pensis Elizabeth A, Po Box 703, Meadow Lands, Pa, 15347

Penske, 1776 E Lincoln Highway, Langhorne, Pa, 19047  
 Penstan Supply Inc, Attn Profit Sharing Plan Trust, 625 Stanwix St, Pittsburgh, Pa, 15222-1417  
 Pennsylvania Higher Education, Assistance Agency, Harrisburg, Pa, 17105  
 Pent Richard Dale, 600 W Harvey St A602, Philadelphia, Pa, 19144-4310  
 Pentecost Gordon S, P O Box 56, Abington, Pa, 19001-0000  
 Pentecost Rema E, P O Box 56, Abington, Pa, 19001-0000  
 Pentek Alexander, 132 Denbigh Terrace, Westchester, Pa, 19380-2152  
 Penton John J, 1023 Mulberry St, Scranton, Pa, 18510  
 Penton Justin, 3219 Woodlawn, Erie, Pa, 16510  
 Pentram Eva, 4541 Pennypack St, Philadelphia, Pa, 19136  
 Pentz John J Jr, 1 Highland Rd, East Stroudsburg, Pa, 18301-2301  
 Pentz John J Jr, 2 North 7th Street, Stroudsburg, Pa, 18360  
 Pentz William H, 661 Bair Road, Berwyn, Pa, 193121413  
 Penunslula Neursurgical Associates, 2102 Executive Drive, Hampton, Va, 23666-2402  
 Penwell Esther L, 6 Ellzey, Pittsburgh, Pa, 15122  
 Penwell Jr, 1001 N Main St Apt 541, Bessemer, Pa, 16112  
 Penza Lisa, 218 E Roland Rd, Brookhaven, Pa, 19015-3329  
 Penzera John M, 112 Avenue B, Latrobe, Pa, 15650  
 People Works, Po Box 7011, Wyomissing, Pa, 19610  
 Peoples Bank, West Pitt Street, Po Box 265, Jennerstown, Pa, 15547-0000  
 Peoples Deborah, Floor 2, 3512 Frazier St, Pittsburgh, Pa, 15213  
 Peoples Edward J, 215 Delafield Rd, Pittsburgh, Pa, 15215  
 Peoples Edward J, 215 Delafield Rd, Pittsburgh, Pa, 15215-3233  
 Peoples Elizabeth A, Mill Run 1201 Wilson Ave # 114, Bristol, Pa, 19007  
 Peoples Ellen S, 215 Delafield Rd, Pittsburgh, Pa, 15215-3233  
 Peoples James J, 20 Stanwix St, Pittsburgh, Pa, 15222  
 Peoples Mtg Co, Suite 709, City Line & Belmont, Philadelphia, Pa, 19004  
 Peoples National Bank, 8th & Cumberland Street, Lebanon, Pa, 17042  
 Peoples Natural Gas Fcu, 625 Liberty Ave, 8th Floor, Pittsburgh, Pa, 15222  
 Peoples Patty L, 1135 Fox Hill Dr 102, Monroeville, Pa, 15146-1514  
 Peoples W J, Po Box 4300, Allentown, Pa, 18105  
 Pep Boys, 6200 Stenton Ave, Philadelphia, Pa, 19138-0000  
 Pep Boys #364, 1700 Fruitville Pike, Lancaster, Pa, 17601  
 Pep Boys Auto, 55 W. Germantown Pike, E. Norriton, Pa, 19401  
 Pepas Deloris, 16 Mchale St, Swoyersville, Pa, 18704  
 Pepe Anna M, 2613 S Camac St, Philadelphia, Pa, 19148-4313  
 Pepe Frank J, 2613 S Camac St, Philadelphia, Pa, 19148-4313  
 Pepe Kimberly, 43 Old Grandview Ave., Dallas, Pa, 18612  
 Pepler Parnelli, 919 W College Ave, York, Pa, 17404  
 Peponis James W, 415 W San Fernando, San Jose, Ca, 95110-2527  
 Peppelman Walter C, 2331 Huntingdon Pike, Bethayres, Pa, 19006-6109  
 Pepper Cory, Rr 1 Box 207, Canton, Pa, 17724  
 Pepper Donald, 115 Ord St, Salisbury, Pa, 15558  
 Pepper Environmental, 3500 Salmon St, Philadelphia, Pa, 19134  
 Pepper Eve, 1727 Emerson St, Philadelphia, Pa, 19152  
 Pepper F Jr Custodian, R D #1 Box 199a, Hegins, Pa, 17938-9765  
 Pepper Hamilton & Scheetz, 200 1 Keystone Plaza, Harrisburg, Pa, 17108  
 Pepper Hamilton Llp, 18th & Arch Streets, 3000 Two Logan Square, Philadelphia, Pa, 19103-2799  
 Pepper Hannah L, R D #1 Box 199a, Hegins, Pa, 17938-9765  
 Pepper Mary J, 789 Penn Ave Apt 311, Pittsburgh, Pa, 15221  
 Pepperman David, 25 N 17th St, Camp Hill, Pa, 17071  
 Pepperman Ray, Rd# 1, Millerton, Pa, 16936  
 Pepple Cordie, 1085 Telegraph Rd, Coatesville, Pa, 19320  
 Peppley Pearl M, 556 Woodland Ave, Johnstown, Pa, 15902-3149  
 Pepprotech Inc., Po Box 275, Bldg F2, Rocky Hill, Nj, 08553  
 Pepsi Cola Company, 12285 Mcnulty Rd, Bob Hoffman, Philadelphia, Pa, 19154  
 Pepsi-Cola, Po Box 296, Selinsgrove, Pa, 17870  
 Pepsi-Cola East, 5701 Perry Hwy, Erie, Pa, 16509-3566  
 Pepson Lori Ann, 110 Westgate Drive B-1, Carbondale, Pa, 18407  
 Pequeen Douglas M, Rd 2 Box 81, Mayport, Pa, 16240-9208  
 Pequeen Jenny T, Rd 2 Box 81, Mayport, Pa, 16240-9208  
 Peragine Patricia, 2321 16th Ave, Altoona, Pa, 16601  
 Peragine Steven, 2321 16 Ave, Altoona, Pa, 16601  
 Perago Mary E, 1886 E George St, York, Pa, 17404  
 Perales Alejandro, 417 S. 5th St., Reading, Pa, 19602  
 Perales Rosa I, 3805 N 7th St, Philadelphia, Pa, 19140-0000  
 Perales Schelby, 12135 Academy Rd, #29, Philadelphia, Pa, 19154  
 Peralta Freddy, Rr 1 Box 2aa, Stevensville, Pa, 18845  
 Peralta Orlay, 105 St 53 Ave, Quinn, Ny, 02/08/193  
 Percipience Group Inc, Rin 40387808 Rev Ct Refund, Suite 2400, Three Gateway Ctr, Pittsburgh, Pa, 15222  
 Percival Margaret H, 505 E State St, Doylestown, Pa, 18901-4733  
 Percival Temay, 686 N 12 St, Philadelphia, Pa, 19123-0000  
 Perdomo Maritza A, A & E Apartments, Chester, Pa, 19013  
 Perdomo Rafael, 1076 E Main Street, Annville, Pa, 17003  
 Perdue Jackson Sonnette, 2501 N 6th St, Harrisburg, Pa, 17110  
 Perdue Paul F, 211 Grayling Avenue, Narberth, Pa, 19072-0000  
 Perdue Samara R, 7701 Lindbergh Blvd, Philadelphia, Pa, 19153-2132  
 Pere Charlotte L, 406 N Williams St, York, Pa, 17404  
 Pere Cynthia J, 145 Mallard Dr, Mc Kees Rocks, Pa, 15136  
 Peregrine Technical Services Llc, 1054 Apple Road, Quakertown, Pa, 18951  
 Pereira Andres J, 136 Sheridan Ave Apt 205, Pittsburgh, Pa, 15202-3666  
 Pereira Evelyn, 702 Rockland St, Apt 2, Lancaster, Pa, 17602  
 Pereira Linda, 1061 Pike St, Reading, Pa, 19604  
 Pereira Patricia, 3221 Sewells Point Road, Norfolk, Va, 23513  
 Perella Cynthia J, 145 Mallard Dr, Mc Kees Rocks, Pa, 15136  
 Peremba Anna, 214 Montrose Terrace, Emsworth, Pa, 15202  
 Peremba Joan, 214 Montrose Terrace, Emsworth, Pa, 15202  
 Perenchak Frank And, Carol, 870 N 28th St, Apt 204, Philadelphia, Pa, 19105-0000  
 Peretin Christine, 366 Mt Hope Road, Southfork, Pa, 15956-0000  
 Perez Aida, 325 N Jordan St, Allentown, Pa, 18102  
 Perez Alex, 1000 W Allegheny Ave, Yr Truck Service, Philadelphia, Pa, 19133  
 Perez Anthony, 8437 Torresdale Ave, Phila, Pa, 19136-1517  
 Perez Benjamin, 5 Cherry St, Downingtown, Pa, 19335  
 Perez Bonilla Samuel, 931 Liberty Street, Allentown, Pa, 18102  
 Perez Carlos, 5020 P St, Philadelphia, Pa, 19104  
 Perez Damian Jr, Dln 007001188049 Rev Refund, 527 Dauphin Street, Lancaster, Pa, 17602  
 Perez Debbie, 2218 Water St, Erie, Pa, 16510-0000  
 Perez Denise, 28 Ash Street, Carteret, Nj, 07008  
 Perez Diana, 651 Westfield Avenue, Elizabeth, Nj, 7208  
 Perez Diego, 347 E Eleanor St, Philadelphia, Pa, 19120  
 Perez Douglas, 45 Olcott Lane, Rensselaer, Ny, 12144  
 Perez Edward A, 750 East 4th Street Apt 3f, Bethlehem, Pa, 18015  
 Perez Eliseo, 440 W Courtland St, Phila, Pa, 19140  
 Perez Elizabeth, 132 N College St, Allentown, Pa, 18103  
 Perez Eneery, 310 E Winchester Ave, Apt A -14, Langhorne, Pa, 19047  
 Perez Erendira, 439 Greenwich St, Reading, Pa, 19601-2810  
 Perez Estefania, 100 Charles Circle, York, Pa, 17406  
 Perez Felicita A, 25 S Mary St, Lancaster, Pa, 17603  
 Perez Francisco, Dln 001000081519 Rev Refund, Po Box 401, Avondale, Pa, 19311  
 Perez Gerardo G, 446 E. King St., Lancaster, Pa, 17602  
 Perez Gretchen S, C/O Glenn Perez, Po Box 8108, State College, Pa, 16803-8108  
 Perez Jerry, 2907 Oakney Street, Philadelphia, Pa, 19157-0000  
 Perez Jesus U, Po Box 169, Saint Thomas, Pa, 17252-0169  
 Perez Juan C, 200 Clon Mell Upland Rd, West Grove, Pa, 19390  
 Perez Julio, P O Box 252, Orefield, Pa, 18069-0000  
 Perez Julio Bonilla, Calle Caridad 50, Arvenger, Isabela, Fo, 99999-0000  
 Perez Karen, 1548 Spring Road, Carlisle, Pa, 17013  
 Perez Lee F, Washington Crossing, Usa, Pa, 1897  
 Perez Letty, 2002 Revere Rd, Connellsville, Pa, 15425  
 Perez Luz, 221 W Wyoming Ave, Philadelphia, Pa, 19140  
 Perez M D, 1408 Woodbine Street, Bethlehlem, Pa, 18017-0000  
 Perez Magana Omar, 2634 1/2 Myrtle St, Erie, Pa, 16508  
 Perez Margarita, 4620 Tampa Street, Philadelphia, Pa, 19120-0000  
 Perez Maria, 441 Halowell Ave., Chambersburg, Pa, 17201  
 Perez Maribel, 12607 Big Bear Dr, East Stroudsburg, Pa, 18301  
 Perez Maribel, 2839 Rosehill St, Philidelphia, Pa, 19134-3439  
 Perez Maribel A, Dln 005000319639 Rev Refund, 124 Parkway Blvd, York, Pa, 17404  
 Perez Miguel R, 2058 N 2nd St, Philadelphia, Pa, 19122  
 Perez Miriam, 239 Chester St, Lancaster, Pa, 17602  
 Perez Nelson, 122 Green Street, Lancaster, Pa, 17602-3619  
 Perez Ralph A, 500 First Montgomery Blvd, Thorndale, Pa, 19372  
 Perez Ramon A, 19 Ivy Ln Bldg 75, Harrisburg, Pa, 17104  
 Perez Richard, 2214 Unruh Ave, Philadelphia, Pa, 19149  
 Perez Rosie M, 4629 George Saenz, Brownsville, Tx, 78520  
 Perez Santos, 03288643931 1993 Adj Prem, 320 West 57th St, New York, Ny, 10019  
 Perez Victor, 1118 Rail Road Ave, West Grove, Pa, 19390  
 Perez Victor, P O Box A5, Mount Pocono, Pa, 18344  
 Perez Wilfredo, Lot 58 Sec P Mohawktrail, Tobyhanna, Pa, 18466  
 Perez Wilson, 140 Townsend Drapt 6, Hummelstown, Pa, 17036  
 Perezsanchez Lizbeth, 351 S Queen St Flr 1, Lancaster, Pa, 17603  
 Perf Magee, Po Box 371292m, Pathology Department, Pittsburgh, Pa, 15251-7292  
 Perfect Hair, 2385 W Cheltenham Ave, Cheltenham, Pa, 19012  
 Perfect Indust Cleaning, Po Box 36, Harrison City, Pa, 15636  
 Perfect Touch Inc, 2329 Neshaminy Blvd, Cornwells Heights, Pa, 19020-0000  
 Perfection Svcs Inc, Po Box 606, Wexford, Pa, 15090  
 Perfetta Yonya M, 152 Forbes Trail Drive, Export, Pa, 15632  
 Perfetti Nicholas M, C/O Nicks Auto Body, 6907 Ditman St, Philadelphia, Pa, 19135-0000  
 Perfetto John L, 631 Clark St, Scranton, Pa, 18518-0000  
 Performance Profiles, 510 S Narberth Ave, Merion Station, Pa, 19066  
 Performance Automtve, Ta Dennis B, 5416 Paschall Ave, Philadelphia, Pa, 19143  
 Performance Communication, 500 Business Center Dr, Pittsburgh, Pa, 15205  
 Performance Controls, 433 Caredean Drive, Horsham, Pa, 19044  
 Performance Health Inc, 1017 Boyd Rd, Export, Pa, 15632-0000  
 Performance Meters Inc, Rin 40404268 Rev Ct Refund, 12 Buckthorn Lane, Col-legeville, Pa, 19426-2966  
 Performance Spine & Sport, 1603 E High St Ste C, Pottstown, Pa, 19464-5061  
 Performax, P O Box 61505, King Of Prussia, Pa, 19406  
 Performax, P.O. Box 61505, King Of Prussia, Pa, 19406  
 Perfortmax, Po Box 1065, Amherst, Ny, 14226-1065  
 Pergalske Betty J, Rr 2 Box 114a, Uniontown, Pa, 15401-9802  
 Pergamalis Stanley Estate Of, 141 East Tacoma Avenue, Latrobe, Pa, 15650  
 Perhacs Rose, 2109 Carolina Ave, West Mifflin, Pa, 15122  
 Peri Murty, 101 Washington Lane, Apt M289, Jenkintown, Pa, 19046-3505  
 Peril Barry, 1401 Walnut St, Philadelphia, Pa, 19102-3128  
 Perillo Isabel C, 231 Thunder Circle, Bensalem, Pa, 19020  
 Perilstein Charlotte Custodian, C/O The Green Hill In Lower Merion, 1107 Tower Lane East, Narberth, Pa, 19072  
 Perine Julia Suzanne, 103 Tipperary Dr, Phoenixville, Pa, 19460-2859  
 Perine Peter W Cust, 103 Tipperary Dr, Phoenixville, Pa, 19460-2859  
 Perinotto Anne T, 115 Acker St, Pen Argyl, Pa, 18072  
 Peripheral Vascular Surg, 1259 S Cedar Crest 301, Allentown, Pa, 18103  
 Perishable Northeast, 228 Highland View Drive, Philadelphia, Pa, 19104  
 Perisse Nicholas, 1406 Scenic Rd., Downingtown, Pa, 19335  
 Perk Up Coffee Service, 300 S 69th St, Upper Darby, Pa, 19082  
 Perkasi Community Ambula, Po Box 8, Indiana, Pa, 15701-0000  
 Perkel David J, 1737 Naudain St, Philadelphia, Pa, 19146-1522  
 Perkins, 1388 State Rte 487, Bloomsburg, Pa, 17815  
 Perkins Alexander B, 20 No Mallack Street, West Chester, Pa, 19352  
 Perkins Alvin L, 1000 Saw Creek Est, Bushkill, Pa, 18324  
 Perkins Audrey, Box 76, Ralph, Pa, 15401  
 Perkins Charles D, 607 W Elkins Ave, Phila, Pa, 19102  
 Perkins Cheryl, 4129 Montclair Rd, Richmond, Va, 23223-1175  
 Perkins Clement W, 253 S Franklin St, Wilkes Barre, Pa, 18701  
 Perkins Clinton C, Po Box 5, Oxford, Pa, 19363-0005  
 Perkins Dorothy, 1100 Ninth Ave, Irwin, Pa, 15642-3804  
 Perkins G Holmes, 145 Orchard Ct, Blue Bell, Pa, 19422-2813  
 Perkins Holmes G, 82 Bethlehem Pk, Phila, Pa, 19118  
 Perkins James, 17 Castleton Avenue, Greenbush, Ny, 12061  
 Perkins Katie, 472 School House Lane, Devon, Pa, 19333  
 Perkins Louis, 6021 Market Street 2nd Floor, Philadelphia, Pa, 19139  
 Perkins Marian, 2630 E State St, Hermitage, Pa, 16148  
 Perkins Norman E., 192 Brook, West Warren, Ma, 01092  
 Perkins Ruth A, 6453 N 16th St, Philadelphia, Pa, 19126-3510  
 Perkins Stephen L, 314 Overlook Ln, Conshohocken, Pa, 19428-2634  
 Perkins Susan D, 1924 W Gatesburg Rd, Warriors Mark, Pa, 16877  
 Perkins Tucker, 460 N Gulph Rd, King Of Prussia, Pa, 19406  
 Perkiomen Performance Inc, Po Box 385 Route 63, Summeytown, Pa, 18084  
 Perkiomen Township, 1 Trappe Rd., Collegetville, Pa, 19426  
 Perkovic Calvin W, 1726 Romine Ave, Mc Keesport, Pa, 15133-0000

Perlaza Daniel, 9910 Sw 146 Pl, Miami, Fl, 33186  
 Perlman Daniel, 208 Darby Rd, Paoli, Pa, 19301-2044  
 Perlman Jeffrey L, 1827 Fox Chase Rd, Philadelphia, Pa, 19152-1826  
 Perlman Jeffrey L, 992659798183848699288573, 1637 Oakwood Drive S-207, Penn Valley, Pa, 19072  
 Perlman Lee M, 624 Pine Street, Philadelphia, Pa, 19106  
 Perlman Michelle, 1130 Kent Lane, Philadelphia, Pa, 19115-2510  
 Perlman Myer, Po Box 52793, Philadelphia, Pa, 19115  
 Perlmutter H V, 773 Millbrook Ln, Haverford, Pa, 19041  
 Perlmutter Mark N Md, 695 E 16th St Ste F, Berwick, Pa, 18603-0000  
 Perlmutter Rose E, 455 Warick Rd, Wynnwood, Pa, 19096-2343  
 Perloff Gretc, 925 Huntingdon Pike Apt 201, Huntingdon Valley, Pa, 19006  
 Perloff Gretc, 925 Huntingdon Pike Apt 201, Huntingdon Valley, Pa, 19006  
 Perloff Scott, 1314 Carol Rd, Jenkintown, Pa, 19046-2506  
 Perloff Scott, 1314 Carol Rd, Meadowbrook, Pa, 19046-2506  
 Perloff Scott, 4030 Tollgate Rd, New Hope, Pa, 18938-9765  
 Perloff Scott Andrew, 3124 Englewood St, Philadelphia, Pa, 19149  
 Perloff Scott Andrew, 3124 Englewood St, Philadelphia, Pa, 19149-1503  
 Perma Grain Prod Inc, 13 W 3rd Street, Media, Pa, 19063  
 Perma Grain Products 401k Psrp, 4789 West Chester Pike, Newtown Square, Pa, 19073-2212  
 Perma Seal Inc, 902 Main St, Northampton, Pa, 18067  
 Permanent Charity Fund St Johns Commandry, 1106 Tree St, Philadelphia, Pa, 19148-3021  
 Perna Stephen, 510 N Wynnewood Ave, Wynnwood, Pa, 19096  
 Perna Thomas C, 211 Glen Ln, Elkins Park, Pa, 19027-1761  
 Perinat Barbara Estate, 259 W Johnson B3, Philadelphia, Pa, 19144-2546  
 Pernice Mark &, 113 Lion Dr, Hanover, Pa, 17331-3800  
 Pernick Erin, 454 Sunbury St, Minersville, Pa, 17954-1227  
 Pernesley Michael I, 201 S Matlack St Apt D3, West Chester, Pa, 19382-3468  
 Perotti Eric, 57 Sue Anne Lane, Indiana, Pa, 15701  
 Perpetua Anthony, 15070 Carter Rd, Philadelphia, Pa, 19116  
 Perrell Eric, 2910 Voelkel Ave, Pittsburgh, Pa, 15216  
 Perri Jean, 340 Media Station Road, Apt #A 204, Media, Pa, 19063-4765  
 Perri Micheal, 340 Media Station Road, Apt #A 204, Media, Pa, 19063-4765  
 Perri Theresa, 340 Media Station Road, Apt #A 204, Media, Pa, 19063-4765  
 Perri Wilhelmina, 1551 Huntingdon Pi, Huntingdon Valley, Pa, 19006  
 Perricone Richard, 10 Russell Ridge Rd, East Stroudsbury, Pa, 18301  
 Perrier Glen, 863 Carlwynne Manor B-105, Carlisle, Pa, 17013  
 Perrin Charlee M, 1644 N 26th St, Philadelphia, Pa, 19121  
 Perrin Scott, 112 Nineteen N, Pittsburgh, Pa, 15222-4412  
 Perrin William B, 830 Clifford Ave, Rochester, Ny, 14621-5752  
 Perrinaud Richard, 607 Mill Grove Dr, Audubon, Pa, 19403  
 Perrine Charles, 700 Bower Hill Rd Asbury Heights, Apt 1517, Pittsburgh, Pa, 152432040  
 Perron Rita E, 318 Main St, Great Bend, Pa, 18821  
 Perrone Agnes, Laurel Village Apts, 800 Penn Center E, Apt 610, Pittsburgh, Pa, 15235-6015  
 Perrupato Est Of Anthony, Perrupato, Anthony Sr, C/O Saul Levit, Land Title Bldg Ste 1430, Philadelphia, Pa, 19110-0000  
 Perry A.C.F., 213 West Lincoln Ave., Magnolia, Nj, 08049  
 Perry Adrian, 633 E 5th St, Bethlehem, Pa, 18015  
 Perry Angela D, 505 Johnstown Bk & Tr Bld, Johnstown, Pa, 15901  
 Perry Antonetta, 1814 Chestnut St, Erie, Pa, 16502-1712  
 Perry Boyce, 3822 Howley Street, Pittsburgh, Pa, 15102  
 Perry Brian, 6330 Stoneridge Mall Apt 307, Pleasanton, Pa, 18453  
 Perry Carol A, Attn Carol A Stewart, 2006 Meadowlane Dr, Greensburg, Pa, 15601-0000  
 Perry Christine, 3326 Carroll Ct, Bensalem, Pa, 19020-1817  
 Perry Clare R, 3326 Carroll Ct, Bensalem, Pa, 19020-1817  
 Perry David R, 103 E Crawford Ave, Altoona, Pa, 16602-5244  
 Perry David R, 1100 12th Street, Altoona, Pa, 16601-3420  
 Perry Donald J, 2230 Old Wattsburg Rd, Waterbury, Pa, 16441  
 Perry Donald J, 505 Johnstown Bk & Tr Bld, Johnstown, Pa, 15901  
 Perry Edward W, 523 E Moreland Rd, Willow Grove, Pa, 19090-3606  
 Perry Emergency Phys, 47 Hemlock Dr, Holland, Pa, 18966  
 Perry Florence, 823 S. Fifth Street, Steelton, Pa, 17113  
 Perry Geor, General Delivery, Irwin Pa 15642-9999, Irwin, Pa, 15642-9999  
 Perry Geraldine, 4212 Adams Ave, Philadelphia, Pa, 19124-4507  
 Perry Gina, 2295 Susquehanna Trail, York, Pa, 17404-0000  
 Perry Henry J, 2545 Bellevue Dr, Bensalem, Pa, 19020  
 Perry James E, 4540 Mulberry St, Philadelphia, Pa, 19124-3724  
 Perry Jean, 1218 Elson Rd, Brookhaven, Pa, 19015  
 Perry John G, 5191 Stanley Ave, Maple Heights, Oh, 44137-2852  
 Perry Justin E, 120 Eastview Drive, Coventry, Ct, 6238  
 Perry Kathleen M, 523 E Moreland Rd, Willow Grove, Pa, 19090-3606  
 Perry Keith A, 311 Avant Ave, Sarasota, Fl, 34232-0000  
 Perry Kevin, 2233 Ellsworth St, Philadelphia, Pa, 19146  
 Perry Marie, 2931 S 66th St, Philadelphia, Pa, 19142  
 Perry May, 342 Laurel Cir, Collegeville, Pa, 19426  
 Perry Michael, 1716 Pine St, Apt 3f, Philadelphia, Pa, 19103  
 Perry Michael, 456c Sequoia Drive, Harrisburg, Pa, 17109  
 Perry Misty, 2440 Amman St, Pittsburgh, Pa, 15226  
 Perry Norris M, 3100 Grant Apt E1, Philadelphia, Pa, 19114  
 Perry Oliver L, 123 Walker Rd, Wash Crossing, Pa, 18977  
 Perry Pauline J, Hold Due To Return Mail, 271 Walnut St, Luzerne, Pa, 18709-1404  
 Perry Ralph, C/O Ralphs Dinner, 1531 Kingsberry Rd, Scranton, Pa, 18509-0000  
 Perry Randall T, 533 Jansen Avenue, Essington, Pa, 19029-1107  
 Perry Richard, 304 W Sherman St, Mcadoo, Pa, 18237  
 Perry Robert, 5606 Houghton St, Philadelphia, Pa, 19128  
 Perry Robert, Rr 1, Kittanning, Pa, 16201-9801  
 Perry Samuel L, 4212 Adams Ave, Philadelphia, Pa, 19124-4507  
 Perry Sarah, 3835 Folsom St, Phila, Pa, 19104  
 Perry Suzanne E, 709 W Grove St, Clarks Summit, Pa, 18411  
 Perry Taylor D, Hc 64 Box 236, Laughlinton, Pa, 15655  
 Perry Theresa, 1018 4th St, North Braddock, Pa, 15104  
 Perry Thomas, 26 Tiger Lilly Ln, Levittown, Pa, 19054  
 Perry Thomascena, 4540 Mulberry St, Philadelphia, Pa, 19124-3724  
 Perry Tyrone, 1719 W Butler St, Phila, Pa, 19140  
 Perry Ulysses, 6139 Hegerman St, Phila, Pa, 19135  
 Perry Valley Trust, 1717 Penn Ave Suite 5006, Pittsburgh, Pa, 15221-0000  
 Perry Vera, 4726 Darrah Street, Phila., Pa, 19124  
 Perry Vincent, 117-32 169th, Jamaica, Ny, 11434  
 Perry William, 206 S 5th St, Columbia, Pa, 17512-2214  
 Perry William S, 6300 Greene St 604b, Phila, Pa, 19144  
 Perryman Bobby P, 1021 Washington St, Huntingdon, Pa, 16652  
 Perryman Elaine S, Po Box 1241, Shelbyville, Tn, 37162-1241  
 Perryman Louise E, P O Box 1674, Philadelphia, Pa, 19105  
 Perryopolis Area Ambulanc, Po Box 203, Scottsdale, Pa, 15683-0000  
 Persaud Basmatie, 1793 Guion Place, Bronx, Ny, 10460  
 Persaud Chate Narine, 1793 Guion Place, Bronx, Ny, 10460  
 Perschau Denise K, 59 Hex Street, Exeter, Pa, 18643  
 Pershing, 1 Pershing Plaza, Jersey City, Nj, 07399  
 Pershing Clearing Corpora, C/O Donaldson Lafkin, 277 Park Ave, New York, Ny, 10172  
 Pershing Llc, Fbo John A Picard Acct #5hl-0, Suite Cic, Horsham, Pa, 19044  
 Persico Edward P, 401 Eden Rd Apt A6, Lancaster, Pa, 17601-4239  
 Persily Nathaniel A, 666 West End Ave, #14r, New York, Ny, 10025  
 Persing Jefferymichell, 1868 Rising Sun Rd, Slatington, Pa, 18080  
 Person Cheryl R, 548 S Redfield St, Phila, Pa, 19143  
 Person Mildred, 174 Boyd Rd, Hookstown, Pa, 15050-1551  
 Personal Athletic Center Inc, 703 South Elmer Avenue, Sayre, Pa, 18840  
 Personal Bc/Bs, 206 N Bethlehem Pike, Ambler, Pa, 19002  
 Personal Care Coalition, 6383 Tuscarawas Road, Midland, Pa, 15059  
 Personal Cellular Systems, 500 South Gravers Rd, Agent 935, Plymouth Meeting, Pa, 19462  
 Personal Health Svc, P O Box #64177, Souderton, Pa, 18964-0000  
 Personal Public Adjusters Ltd, 1200 Bustleton Pike, Suite 8, Feasterville, Pa, 19053-4118  
 Personal Touch Home Aides In, 515 Wood St, Clarion, Pa, 16214-1507  
 Personal Trus Mellon Bank, Po Box 13120, Philadelphia, Pa, 19101  
 Personalized Secretarial Svcs, 14 South Perkasie Rd, Perkasie, Pa, 18944  
 Personnel Action Developm, 180 Quaker Ave, Malvern, Pa, 19355-0000  
 Persson Martin, C/O Blondin Inc, Po Box 1287, Indiana, Pa, 15701-5287  
 Pesano Carole R, 815 Charles Street, Carnegie, Pa, 15106-3278  
 Pescatore Amato L, Williamsburg 409, 1048 W Baltimore Pike, Media, Pa, 19063  
 Pesce Ryan J, 116 Trinity Lane, Butler, Pa, 16001  
 Peskie Edward, House 400, Smock, Pa, 15480  
 Pesot Maxwell T, 500 E Lancaster Ave Apt 122d, Wayne, Pa, 19087  
 Pesta Ferne, 1971 W Norwegian St, Pottsville, Pa, 17901  
 Pestron Inc, 361 York Rd, B R Bldg, Willow Grove, Pa, 19090  
 Pet Practice, 1018 W. 9th Ave., King Of Prussia, Pa, 19406  
 Pet Valu International Inc, 744 W Lancaster Ave Ste 200, Wayne, Pa, 19087  
 Petaccio Brian, 1348 E Luzerne St, Philadelphia, Pa, 19124  
 Petaccio Theresa, 1348 E Luzerne St, Philadelphia, Pa, 19124  
 Pete Laura, 720 Filbert St, Pittsburgh, Pa, 15232-2404  
 Pete Manaras, 117-119 North Olive Street, Media, Pa, 19063  
 Pete Ryans Pub Inc, Rin 40370971 Rev Ct Refund, C/O Samuel Kesselman, 9537 Bustleton Ave, Philadelphia, Pa, 19115-3801  
 Peteffi Sandra, 354 Escoll Dr, East Stroudsbury, Pa, 18301  
 Peterbrink R D, 476 N Charlotte St, Pottstown, Pa, 19464-0000  
 Peter Binnion Md Pc, Rin 40317605 Rev Ct Refund, Ste 200, 3475 W Chester Pike, Newtown Square, Pa, 19073-4280  
 Peter Donna M, 7411 Rr422 W, Indiana, Pa, 15701  
 Peter Es Morosky, Tamara F Persing, Po Box 151, Lewisburg, Pa, 17883-7015  
 Peter Fecca, 1800 John F Kennedy Blvd 17, Philadelphia, Pa, 19103  
 Peter G Settino, 1404 Middle St, Sent 1st Letter 1/6/04, Pittsburgh, Pa, 15215  
 Peter H Chang Md, Po Box 828348, Philadelphia, Pa, 19182  
 Peter J Ives, 160 Jones Road, Butler, Pa, 16001  
 Peter Kuhn Memorial Assn, 432 E Washington St, Chambersburg, Pa, 17201  
 Peter Paracca And Sons, Rd 2 Rte 228, Valencia, Pa, 16059  
 Peter Poole Michael Poole, 25 Oak Tree Hollow Road, West Chester, Pa, 19382-8339  
 Peter R Honig Do, 1805 S Broad St, Philadelphia, Pa, 19148  
 Peter R Laibson Life Ins Trust, Jules Silk Trustee Mesirov, 1735 Market St 37th Fl, Philadelphia, Pa, 19103  
 Peter Rosoff, 11 Thompson Hall, University Park, Pa, 16802  
 Peterkin Daniel, 1319 N 58th, Philadelphia, Pa, 19131-4109  
 Peterkin Orale, 2267 S Woodstock St, Philadelphia, Pa, 19103  
 Peterlin Joe, 101 Arabian Rd, Schwenksville, Pa, 19473  
 Peterlin Joseph C, 3004 Elande Downe, Phoenixville, Pa, 19460  
 Peterman Evelyn, P O Box 4471, Philadelphia, Pa, 19140  
 Peterman Levere E, 932 Spruce St Apt E, Kulpmont, Pa, 17834  
 Peterman Marie A, Attorney At Law, 424 Darby Road, Havertown, Pa, 19083  
 Peterman Patricia, 2nd Floor Front, Phila, Pa, 19147  
 Peterman Robert D, 311 W Long Ave Apt G, Du Bois, Pa, 15801  
 Peterpaul Christina A, 1202 Wilson Ave, Bristol, Pa, 19007  
 Peterphila International, 2nd Flr, 910 Cherry St, Phila, Pa, 19107-0000  
 Peters Andrew, 7010 Ardeleigh St, Phila, Pa, 19119-0000  
 Peters Anna H, 7265 Harmony Grove Rd, Wellsville, Pa, 17365-9748  
 Peters Anne L, Po Box 1052, Bala Cynwyd, Pa, 19004-0000  
 Peters Brian, 126 Bainbridge St, Philadelphia, Pa, 19147-0000  
 Peters Burton K, 3018 Holme Ave, Philadelphia, Pa, 19136-1907  
 Peters C W, 130 S Wall St, Spring City, Pa, 19475-0000  
 Peters Charles H, 5728 Walton Ave, Phila, Pa, 19143  
 Peters Charles J, 227 Parkview Way, Newtown, Pa, 18940  
 Peters Dale J, 612 Wyncroft Ln, Lancaster, Pa, 17603-6917  
 Peters Deborah, Po Box 82, Malvern, Pa, 19355-0082  
 Peters Donald Russell, 418 Dickson Ave, Pittsburgh, Pa, 15202  
 Peters Dorothy E, 1954 Prospect Avenue, Erie, Pa, 16510-1210  
 Peters Edward C, Lincoln Way E, Fayetteville, Pa, 17222  
 Peters Elissa, 6338 Glenloch Street, Philadelphia, Pa, 19135  
 Peters Ford A, 1109 Ross Ave, Pittsburgh, Pa, 15221-0000  
 Peters George, 532 Larchwood Av, Upper Darby, Pa, 19082  
 Peters George F, 1123 Evergreen Avenue, Apt #3, Pittsburgh, Pa, 15209  
 Peters Harry L, 6906 Thomas Blvd, Pittsburgh, Pa, 15208-2444  
 Peters Hazel E, 222 Muller St, Curwensville, Pa, 16833  
 Peters Helen, 1125 Friedensville Rd, Bethlehem, Pa, 18015  
 Peters James C. Jr., 2965 Poppleton Avenue # 1, Omaha, Ne, 68105  
 Peters Jason, Dln 005000373479 Rev Refund, 302 B W Main St, 302 W Main St, Palmyra, Pa, 17078  
 Peters Jeffrey L, 6315 Fifth Ave, Pittsburgh, Pa, 15206-4445  
 Peters John, 2903 S 17th St, Philadelphia, Pa, 19145-4813  
 Peters Jolie Bair, 416 Dickson Ave, Pittsburgh, Pa, 15202  
 Peters June R, 3018 Holme Ave, Philadelphia, Pa, 19136-1907  
 Peters Kevin L, 28 Woodlawn Dr Sunset Acres, Schuylkill Haven, Pa, 17972

Peters Kimberly A, 1324 Mifflin St., Huntington, Pa, 16652  
 Peters Kirk D, 1012 Thorn Run Rd, Coraopolis, Pa, 15108-2818  
 Peters Leo J, Rd1 Box 91b, Friendsville, Pa, 18818  
 Peters Lisa, 418 Dickson Ave, Pittsburgh, Pa, 15202  
 Peters Mary, Dln 007000241417 Rev Rebate, 1019 Virginia St, Jeannette, Pa, 15644-1634  
 Peters Mary L, 9 Countryside Dr, Boiling Springs, Pa, 17007  
 Peters Michael, Cains Country Apts #4, Gap, Pa, 17527  
 Peters Monique L, 1056 Park Road, Leesport, Pa, 19533  
 Peters Patricia L, 1185 Mount Joy Rd, Manheim, Pa, 17545  
 Peters Ralph E, 7265 Harmony Grove Rd, Returned From Po As Undelivera, Wellsville, Pa, 17365-9748  
 Peters Ray, 15 Decision Way West, Washington Crossing, Pa, 18977  
 Peters Rebecca L, Box 706 Ridge Road, Montgomery, Pa, 17752  
 Peters Richard D, 1600 Ardmore Blvd, Pittsburgh, Pa, 15221-0000  
 Peters Rita S, 28 Woodlawn Dr Sunset Acres, Schuylkill Haven, Pa, 17972  
 Peters Robert F, 99 Maple St, Macungie, Pa, 18062  
 Peters Rose Marie, Po Box 616, Youngstown, Pa, 15696  
 Peters Ryan L, 5396 Orchard Hill Dr, Pittsburgh, Pa, 15236  
 Peters Saint, Laurie Pottorf, West Chester, Pa, 19382  
 Peters T J, R.D. 7 Baird Ave, Meadville, Pa, 16335-0000  
 Peters Tyler Bair, 745 Chautauqua Court, Pittsburgh, Pa, 15214  
 Petersen Connie Sue, Rd 8 Box 8306, Stroudsburg, Pa, 18360-9809  
 Petersen Donald I, Rd 8 Box 8306, Stroudsburg, Pa, 18360-9809  
 Petersen John H, 425 Bullitt Avenue, Jeannette, Pa, 15644  
 Petersen Lonnie D, Rd 8 Box 8306, Stroudsburg, Pa, 18360-9809  
 Petersen Neva N, Rd 8 Box 8306, Stroudsburg, Pa, 18360-9809  
 Peterson Ada G, 1529 W Page St, Philadelphia, Pa, 19121-2317  
 Peterson Albert C, 240 Park St, Freedom, Pa, 15042-0000  
 Peterson Alden M, 4106 Rte 202, Doylestown, Pa, 18901-1737  
 Peterson Alice M, 431 Prospect St, Warren, Pa, 16365  
 Peterson Andrew A, 512 Parks Edge Ln, Media, Pa, 19063-2637  
 Peterson Ann Rae, 460 Washington Rd, Pittsburgh, Pa, 15228-2812  
 Peterson Anna M, Po Box 74, Grassflat, Pa, 16839-0074  
 Peterson Barry, Rd 1 Box 28, Thompson, Pa, 18465  
 Peterson Brandi, Po Box 1732, Horsham, Pa, 19044  
 Peterson Brian, Po Box 1732, Horsham, Pa, 19044  
 Peterson Bruce H, 22 Gardner Hill Rd, Greenville, Pa, 16125  
 Peterson Corey B, Delaware Avenue, Po Box 647, Portland, Pa, 18351-0647  
 Peterson Craig, Box 62, Abbottstown, Pa, 17301  
 Peterson D Trust L, 307 International Cir, Hunt Valley, Md, 21030  
 Peterson Daisy, Est Of Daisy Peterson, Joseph Hagans Jr Admin, William K Adams, Philadelphia, Pa, 19151-3402  
 Peterson Darryl W, 620 1-2 Greenleaf St, Allentown, Pa, 18102  
 Peterson Ditzler Kirsten M, 360 Baumgardner Road, Willow Street, Pa, 17584  
 Peterson Donald Arthur, 1503 34th Street Ne, Canton, Oh, 44714  
 Peterson Douglas J, 526 3rd St, Carlisle, Pa, 17013-1808  
 Peterson E, 386 Lakeside Dr, Levittown, Pa, 19054  
 Peterson Eleanor L, 14 S Dewey St, Philadelphia, Pa, 19139-3015  
 Peterson Eleanor M, 17 Fulmor Avenue, Hatboro, Pa, 190403413  
 Peterson Esee B, Po Box 153, Jamestown, Pa, 16134  
 Peterson Faith B, Box 62, Abbottstown, Pa, 17301  
 Peterson Frederick V, 431 Prospect St, Warren, Pa, 16365  
 Peterson Georgianna W, 2455 78th Ave, Philadelphia, Pa, 19150-0000  
 Peterson Gregory S, Rd 2 Box 3, Barto, Pa, 19504-9702  
 Peterson Harvey, 122 N Hobart St, Philadelphia, Pa, 19139  
 Peterson Henrietta, Kearley Home, 2100 N 49th St Apt 421, Philadelphia, Pa, 19131-2636  
 Peterson Imaging Inc, 131 Haverford Avenue, Po Box 485, Narbeth, Pa, 19072  
 Peterson James David, 247 Gerald Drive, Aston, Pa, 19014  
 Peterson Jinny, 4106 Rte 202, Doylestown, Pa, 18901-1737  
 Peterson John L, 347 Ravine St, Meadville, Pa, 16335-0000  
 Peterson Joseph L, 11713 St Hwy 198, Guys Mills, Pa, 16327  
 Peterson Kelley Co, Div Of Marasco Corp, Po Box 458, E Stroudsburg, Pa, 18301-0000  
 Peterson Kenneth, 1547 Willow, Norristown, Pa, 19401  
 Peterson Khary, Dln 007002323628 Rev Refund, Apt A12, 3601 Powelton Ave, Philadelphia, Pa, 19104  
 Peterson Lateon J, 2455 78 Ave, Philadelphia, Pa, 19150-0000  
 Peterson Margaret, 1251 E Susquehanna, Philadelphia, Pa, 19125-3440  
 Peterson Maurice, 6535 Shetland Ave, Pittsburgh, Pa, 15206  
 Peterson Mensch Velma Marie, 3079 Hudson Drive, Cuyahoga Falls, Oh, 44221  
 Peterson Pamela E, 4106 Rte 202, Doylestown, Pa, 18901-1737  
 Peterson R J, Po Box 74, Grassflat, Pa, 16839-0074  
 Peterson Ronald, 7141 Thomas Blvd, Pittsburgh, Pa, 15208  
 Peterson Soaries M, 6512 Lincoln Dr, Philadelphia, Pa, 19119  
 Peterson Vance T, 4014 Oliver Street, Chevy Chase, Md, 20815  
 Peterson Zella C, Rr 2 Box 346, Reynoldsville, Pa, 15881  
 Petes Body Shop, 218 Mill Pond Dr, Exton, Pa, 19341-1468  
 Petherbridge Mark Henry, 1705 West Allegheny Ave, Philadephia, Pa, 19104  
 Petinot Yves, 501 Vairo Blvd Apt 742b, State College, Pa, 16803  
 Petite Albert C, 248 S 45th St, Philadelphia, Pa, 19104-2949  
 Petite Sophisticated Outlet 5016, Grove City Factory Shops Inter, Grove City, Pa, 16127  
 Petko Francis J, 1320 E. 6th Street, Bethlehem, Pa, 18015  
 Petland Parkway Ctr Mall, 1165 Mckinney Ln, Pittsburgh, Pa, 15220  
 Petlock Bernard W, 930 Stratford Ave, Elkins Park, Pa, 19027-2922  
 Petnick Charles, 1016 Greenbriar Dr, State College, Pa, 16801  
 Petnick Mary Louise, 1016 Greenbriar Dr, State College, Pa, 16801  
 Petraglia Vincent F, 0300765911 0004 562-17-6, 205 Virginia Ave, Pittsburgh, Pa, 15211-0000  
 Petrakis Cathy, 2906 State Hill Rd G 2, Wyomissing, Pa, 19610-1443  
 Petras Laszlo S, 2691 Timberglen Dr, Wexford, Pa, 15090  
 Petras Stephen, 405 Arnold Ave, Port Allegany, Pa, 16743  
 Petras Velma, 905 School St, Clairton, Pa, 15025-1334  
 Petrauski Gary T, 1570 River Rd, New Hope, Pa, 18938-0000  
 Petrazio Eric W, 185 Willowood Court, Emporium, Pa, 18534-0000  
 Petre Ira S, 300 Ritchey St, Martinsburg, Pa, 16662  
 Petre Jacob M, Rr 3 Box 394, Lewisburg, Pa, 17837  
 Petredis Charles G, 217 W Brady St, Butler, Pa, 16001-0000  
 Petrein V C, 110 Elderberry Alley, Milford, Pa, 18337  
 Petrein Virginia, 110 Elderberry Alley, Milford, Pa, 18337  
 Petrein Virginia C, 110 Elderberry Alley, Milford, Pa, 18337  
 Petrelli Richard J, 1309 Manchester, Bethlehem, Pa, 18015  
 Petrelli Susan, 1309 Manchester, Bethlehem, Pa, 18015  
 Petrick Lisa, 13 Evergreen Lake Dr, Mountain Top, Pa, 18707  
 Petrigan David, 5161 Portage Drive, Vermilion, Oh, 44089  
 Petrill Gianna Emma Jean, 1905 Bradford Pl, Morton, Pa, 19070-0000  
 Petrill Kristin, 8244 Autumn Ln, West Chester, Oh, 45069-7804  
 Petrilla Kira, 1310 Woodmont Ave, New Kensington, Pa, 15068-5539  
 Petrillo Andrea, 1021 Saint Georges Ln, Landenberg, Pa, 19350  
 Petrillo Angeline C, 2 Penn Center Plz, Philadelphia, Pa, 19102  
 Petrillo Louis J Esq, 790 Penllyn Pk Ste 202, Blue Bell, Pa, 19422  
 Petrimoulx Harold, 414 St Ann's Cir, Phoenixville, Pa, 19460-0000  
 Petrishin Rose, Rd2 Box 2027, Shickshinny, Pa, 18655  
 Petrishin William, Rd2 Box 2027, Shickshinny, Pa, 18655  
 Petrisko Christine, 3940 Dowling Avenue, Pittsburgh, Pa, 15221  
 Petro Kenneth J, 1042 Park Dr, Pottstown, Pa, 19464  
 Petro Patricia A, 473 Bridgetown Pike, Langhorne, Pa, 19053  
 Petrock Benjamin, 228 Glenn Ave, Canonsburg, Pa, 15317-1031  
 Petroff Jean D, 234 East Gore Road, Erie, Pa, 16509  
 Petrolane Incorporated, Po Box 965, Valley Forge, Pa, 19482-0000  
 Petrone & Associates Inc, Rin 40362143 Rev Ct Refund, 3635 Spring Run, Mountville, Pa, 17554-1145  
 Petrone Elizabeth A, 144 N Dithridge, Pittsburgh, Pa, 15213-2623  
 Petros Anthony J, 24 Valley St, Glen Rock, Pa, 17327-1323  
 Petros John Jr, 57 Thomas St, Crafton, Pa, 15205  
 Petros John P Custodian For, 24 Valley St, Glen Rock, Pa, 17327-1323  
 Petroski David A, 257 Market St, Pittston, Pa, 18640-3412  
 Petrosky Theodore A, 1075 Michele Rd, Nw Kensngtn, Pa, 15068  
 Petrovich Elizabeth, Po Box 1125, Blue Bell, Pa, 19422-1125  
 Petrovich Josephine, 620 Grier St, Dickson City, Pa, 18519  
 Petrozino David, 1756 West Market St, Pottsville, Pa, 17901  
 Petrucci Jennifer, 10 Ramsgate Ct, Blue Bell, Pa, 19422  
 Petrucci Raymond, 10 Ramsgate Ct, Blue Bell, Pa, 19422  
 Petrucci Jerry, 700 Cathedral Rd, Apt A-16, Philadelphia, Pa, 19128  
 Petrucci Mary L, 59 E Bringham St, Philadelphia, Pa, 19144  
 Petruce Robert M, 431 Green St, Freeland, Pa, 18224  
 Petrucci Gregory E Custodian, 4043 Wood Drive, Walnutport, Pa, 18088  
 Petrucci James L Jr, 121 3rd St 1, Pittsburgh, Pa, 15215-2941  
 Petrucci Jill Custodian, 4043 Wood Drive, Walnutport, Pa, 18088  
 Petrucci Mary, Dln 007000099042 Rev Rebate, 2536 S Percy Street, Philadelphia, Pa, 19148-4525  
 Petruno Bernardine, 180 Carey Ave, Wilkes Barre, Pa, 18702  
 Petrus Andrew D, 4 Keystone Rd, Wilkes Barre, Pa, 18702  
 Petrus John, 122 Harmony Road, Wexford, Pa, 15090  
 Petrus Madeline, 122 Harmony Road, Wexford, Pa, 15090  
 Petruska Gregory, 17 E Blaine St, Mcadoo, Pa, 18237-1928  
 Petruska Margaret, 11 Parke St Apt 2, Pittsburgh, Pa, 15205  
 Petrusky Ruth M, Rr 4 Box 181, Kutztown, Pa, 19530  
 Petry Kevin K, Dln 001000516044 Rev Refund, Po Box 351, Birdsboro, Pa, 19508  
 Petrycia Jaroslaw, 439 N Penn St, Allentown, Pa, 18102-2956  
 Pet's Barber Shop, 47 York Rd, Warminster, Pa, 18974  
 Pett Katharine W, 208 Alleghany Ave, Coudersport, Pa, 16915-1502  
 Petterson Erie, 1304 Brooke Dr, Royersford, Pa, 19468  
 Petti Mary P, Rr 5 Box 5550, Towanda, Pa, 18848-8833  
 Petti Rose M, 555 N Broad St # 717, Doylestown, Pa, 18901-3445  
 Pettiford Herman L, Bldg 2 Ste 300, Berwyn, Pa, 19312  
 Pettigrew Carolyn, 95 Glendale Rd, Exton, Pa, 19341  
 Pettinato Carol, 2655 West 23rd Street, Erie, Pa, 16506  
 Pettine Dan, 191 Dogwood Drive, Berryville, Pa, 19560  
 Pettine Rebecca, 1170 Main Street, Linfield, Pa, 19468  
 Pettine Thomas, 222 Paper Brick Dr, Collegeville, Pa, 19426  
 Pettingill Lisa A, Attn: Mr John J Mcqueary, 1850 East Park Ave, State College, Pa, 16803  
 Pettinos Lewis, 803 Chapel Road, Royersford, Pa, 19468  
 Pettit Ashley, Geiger, 339 Ballymore Rd, Springfield, Pa, 19064-0000  
 Pettit Courtney, Geiger, 339 Ballymore Rd, Springfield, Pa, 19064-0000  
 Pettit John R, 1830 Rittenhouse Square, Philadelphia, Pa, 19103-5817  
 Pettit Robert J, Dln 005000371925 Rev Refund, 224 Wexham Drive, Reading, Pa, 19607  
 Pettit Tanya Cust, Geiger, 339 Ballymore Rd, Springfield, Pa, 19064-0000  
 Pettus Carla G, Dln 987002863344 Rev Refund, 7114 Old Sandy Spring, Laurel, Md, 20707  
 Pettus John, 1414 Harlow St, Pittsburgh, Pa, 15204  
 Petty Cash, 521 Plymouth Road, Plymouth Meeting, Pa, 19462  
 Petty Grace, General Delivery, Greentown, Pa, 18426-9999  
 Petty Joseph, 313 Harrison Ave, Avalon, Pa, 15202  
 Petuch Andrew J, 347 Cindy Dr, Jonestown, Pa, 17038-0000  
 Petz Darrell W D.O., 1621-C Union Ave, Natrona Heights, Pa, 15065  
 Petzer Kathryn L, 81 Hillside Dr Apt B, Pottstown, Pa, 19464  
 Pew Priscilla, 486 W King St, Bldg 2, Pottstown, Pa, 19464  
 Pewterbaug Helen Estate Of, 937 Southern Rd, York, Pa, 17403  
 Peyroux David M Dc, 1644 Union Blvd, Allentown, Pa, 18109-1510  
 Peyton Frances J, 3901 Market St, Apt 1003, Philadelphia, Pa, 19104  
 Peyton Kimberly A, 701 Liberty St Apt 3, Erie, Pa, 16502  
 Peznowski Walter F, 5006 Church Rd, Mountain Top, Pa, 18700-0000  
 Pfaff Evelyn, C/O Michele A Worzel, 501 Lackawanna Road, Lackawanna, Pa, 18435  
 Pfaff Lillian L, Glenview Dr Apt 3, South Heights, Pa, 15081  
 Pfahler Muriel B, 6463 Drexel Rd, Philadelphia, Pa, 19151  
 Pfanders Diane, 2509 Walnut Ridge, Sanatoga, Pa, 19464  
 Pfautsch Gertrud B, Philadelphia Protestant Home, 6555 Tabor Rd Apt 1708, Philadelphia, Pa, 19111-5385  
 Pfb Members Service Corp, P O Box 8736, Group Blue Cross Blue Shield, Camp Hill, Pa, 17001-8736  
 Pfeffer Nancy, 18278 Spring Ct, Fraser, Mi, 48026  
 Pfeffer Robert, 18278 Spring Ct, Fraser, Mi, 48026  
 Pfefferle Scott, 192 S 2nd Street, Steelton, Pa, 17113  
 Pfeifer Patricia F, 2736 Apple Valley Lane, Norristown, Pa, 19403-2202  
 Pfeifer Rita, Rd 2 Box 228, Washington, Pa, 15301-9802  
 Pfeiffer Dorothy E, 233 Park Pl, York, Pa, 17404  
 Pfeiffer Ron, 721 N Lime St, Lancaster, Pa, 17601  
 Pfeiffer Ronald, 16 N Concord St, Lancaster, Pa, 17603-3705  
 Pfeiffer Wayne H, 381 Mansfield Ave Ste 20, Pittsburgh, Pa, 15220-2751  
 Pfeminger Douglas A, 120 Kearsarge St, Pittsburgh, Pa, 15211  
 Pflingstl Isabella L, 300 Forest Grove Rd, Coraopolis, Pa, 15108-3726

- Pfingstl Isabella L, Paul C Pfingstl And, Paul Joseph Pfingstl, 300 Forest Grove Rd, Coraopolis, Pa, 15108-3726
- Pfirman Jean, 1 Windsor Drive Apt. B-2, Pittsburgh, Pa, 15239
- Pfister Theresea, 1341 Rescue St, Pittsburgh, Pa, 15212-3565
- Pfisterer Andrea S, 112 Marie Dr, Sinking Spg, Pa, 19608
- Pfizenmayer James I, 53 West 5th Avenue, Collegeville, Pa, 19426
- Pfizer Animal Health, 235 East 42nd Street, New York, Pa, 10017
- Pfizer Animal Health, 812 Springdale Dr, Exton, Pa, 19341-2803
- Pfleger Susan, 2532 Kutztown Rd., Temple, Pa, 19560
- Pfluecke James D, 1014 S. 47th St., Philadelphia, Pa, 19143
- Pflueger Hugo M, 246 Winfield Rd, Sarver, Pa, 16055-0000
- Pfluger Barry W, 41 Marden Dr, Blandon, Pa, 19510
- Pfluger Joseph M, 10 Mayfield Road, Mechanicsburg, Pa, 17055
- Pfoertner Christine, 3921 California Ave, Pittsburgh, Pa, 15212
- Pfouts Steven, 1044 Unvister Dr, Connellsville, Pa, 15425
- Pfpc Trust Company Cust, Fbo Bruce L Mackenzie, Roth Ira, 311 Cherry Street #3, Philadelphia, Pa, 19106
- Pfpc Trust Company Cust, Fbo Denise Smith, 113 W Roselyn Street, Philadelphia, Pa, 19120
- Pfpc Trust Company Cust, Ira Payroll Deduction Plan, Brian L Clontz, 16 E Long Apt #A, Dubois, Pa, 15801
- Pfpc Trust Company Cust, Ira Payroll Deduction Plan, Brian L Clontz, 16 Long Apt #A, Dubois, Pa, 15801
- Pfpc Trust Company Cust, Regina A Gehenio, 149 Parker Rd, Sarver, Pa, 16055-9554
- Pfpc/American Skandia, 760 Moore Rd, Attn Surpass Brokerage & Wrap, King Of Prussia, Pa, 19406-1212
- Pfund Toni, 34 Main St, Mohnton Pa 19540-2013, Mohnton, Pa, 19540-2013
- Pfutzenreuter Patrick, 9404 University Blvd, Moon Twp, Pa, 15108
- Pfylpowycz Joseph Z, 36 Scotland Drive, Reading, Pa, 19606
- Pg Lauffer, 1 Liberty Pl, Philadelphia, Pa, 19103-7301
- Pg&E Energy Trading, 7500 Old Georgetown, Rd 9th Floor, Bethesda, Md, 20814-6122
- Pgh Anesthesia Assoc, 7 Pkwy Ctr Ste 375, Pgh, Pa, 15220
- Pgh Fayette Express, 400 Main St, Belle Vernon, Pa, 15012
- Pgh Housing Devel. Corp., 105 Glen Caladh Street, Pittsburgh, Pa, 15207
- Pgh Plate Glass Co, Rin 40308256 Rev Ct Refund, Ste 350, 1013 Centre Rd, Wilmington, De, 19805-1265
- Pham Ann, 139 Maplewood Ave, Upper Darby, Pa, 19082-0000
- Pham Ann, 5026 Wayne Ave, Philadelphia, Pa, 19144
- Pham Dung T, 309 Atwood St, Flr 1, Pittsburgh, Pa, 15213
- Pham Hin T, 197 Plaza Dr, Downingtown, Pa, 19335
- Pham Hoang, 302 S Cedar Ln, Upper Darby, Pa, 19082
- Pham Lam N, 197 Plaza Dr, Downingtown, Pa, 19335
- Pham Linn, 5015 Penn Ave, Pgh, Pa, 15206
- Pham Trung D, Dln 001000477458 Rev Refund, 236 E Eleanor St, Philadelphia, Pa, 19120
- Phammy-Ngoc Ho, 3148 Sycamore Street, Harrisburg, Pa, 17111-1334
- Phan Be Thi, 5701 Kingsessing Ave, Philadelphia, Pa, 19143-5519
- Phan Denh S, Dba T Nails, 42 So 60th Street, Philadelphia, Pa, 19139
- Phan Dung, 38 Lancaster Ave., Paoli, Pa, 11/03-/1945
- Phan Long K, C O Becker Wagonmaster 4611 H, Allentown, Pa, 18103
- Phan Minh U, 1400 Derry Street, Harrisburg, Pa, 17104
- Phan Qui, 6524 Castor Ave, Philadelphia, Pa, 19149
- Phan Qui, 6524 Castor Ave, Fl 2, Philadelphia, Pa, 19149
- Phan The Van, Dln 997200916236 Rev Refund, 101 Oakland Ct, Pittsburgh, Pa, 15221
- Phan Thuong T, 2301 Mac Dade Blvd, Holmes, Pa, 19043-2702
- Phan Tony T, 361 Richfield Road, Upper Darby, Pa, 19082
- Phan Tuan Billy A, 447 E Lexington St, Allentown, Pa, 18103
- Phanhong Valaphanh, 1086 West King Road, Malvern, Pa, 19355
- Phanthunavanich Kittika, 375 Rt22, Delmont, Pa, 10/12-/194
- Phar Moor, 1939 Franklin Mills Circle, Philadelphia, Pa, 19154
- Pharm Plus Inc, 3998 Red Lion Rd, Philadelphia, Pa, 19114-1436
- Pharmacia Hospice, 530 Walnut St, Philadelphia, Pa, 19106
- Pharmacy First Associates, #1 Alcy Rd, Wilkes-Barre, Pa, 18702
- Pharmacy Management Services, Po Box 30054, Tampa, Fl, 33630
- Pharmacy Operation Inc, 548 S Main St, Shrewsbury, Pa, 17361
- Pharmacy Partners Inc, 1500 Industry Rd, Hatfield, Pa, 19440
- Pharmaserv Inc, 5321 Rt 8, Gibsonia, Pa, 15044
- Pharmerica, 3625 Queen Palm Drive, Tampa, Fl, 33619
- Pharmerica 5503, Po Box 8500 5935, Philadelphia, Pa, 19178
- Pharmerica Ambulatory, Po Box 8500 5935, Philadelphia, Pa, 19178
- Pharmerica Inc, Po Box 8500, Philadelphia, Pa, 19178
- Phatac Marilyn, 443 Knollbrook Drive, Langhorne, Pa, 19047
- Phaze Iii Inc, Rin 40405885 Rev Ct Refund, 2711 Centerville Rd, Ste 400, Wilmington, De, 19808-1645
- Phc 4, 225 Market St, Ste 400, Harrisburg, Pa, 17101
- Phcs, 180 Sheree Blvd., Exton, Pa, 19341
- Phcs Contract Mgmt Organ, Phcs, 200 Corporate Drive, Yonkers, Ny, 10701
- Phcs Pa, Po Box 477, Newtown Square, Pa, 19073
- Pheaa, Attn Financial Management, 1200 North 7th Street, Harrisburg, Pa, 17102
- Pheaa, Attn Fiscal Svcs Office, P O Box 8141, Harrisburg, Pa, 17105
- Pheaa, Attn: Fiscal Svcs Office, Pob 8141, Harrisburg, Pa, 17105
- Pheaa, Po Box 1463, Harrisburg, Pa, 17105
- Pheaa, Po Box 1463, Harrisburg, Pa, 17105
- Pheaa Fund Trans Svc, 22 Leslie St, Pittsburgh, Pa, 15205
- Pheaa Network Consol, 1200 N 7th, 4th Floor North, Harrisburg, Pa, 17102
- Pheaa Slsc, 1200 N 7th Street, Harrisburg, Pa, 17102-1444
- Pheaa Wg Ex S Stover 178567214, P.O. Box 1643, Harrisburg, Pa, 17105
- Phelan Helena, 2025 N 62n St, Philadelphia, Pa, 19151-3207
- Phelan Isabella, 2102 S 64th St, Philadelphia, Pa, 19142
- Phelan Larry, 118 Fairview Ave, Lancaster, Pa, 17603
- Phelan Mary, 2102 S 64th St, Philadelphia, Pa, 19142
- Phelan Michael J & Sara J, 1069 Heartsease Dr, West Chester, Pa, 19382
- Phelan Patricia, 1050 Cider Press Ln, Quakertown, Pa, 18951-5508
- Phelan Teresa M, 2 Baron Ln, Ambler, Pa, 19002
- Phelon Sheldon & Marsar Inc., 330 Main Street, Ridgefield Park, Nj, 07660
- Phelps Donald B, 2892 El Rio Circle, Costa Mesa, Ca, 92626-4112
- Phelps Eloise D, 2892 El Rio Circle, Costa Mesa, Ca, 92626-4112
- Phelps Gloria J, 288 Cedar Mnr, Elizabethtown, Pa, 17022-8989
- Phelps Helen R, 253 Bernard Dr, King Of Prussia, Pa, 19406
- Phelps Irene, 1411 Jackson Avenue, New Castle, Pa, 16101-5128
- Phelps Javese, 1332 E Howell St, 1st Fl, Philadelphia, Pa, 19149
- Phelps Mary, 325 Walnut St, Bristol, Pa, 19007
- Phelps Susan L, C/O Susan L Seeber, 262 Bethel Rd, Glen Mills, Pa, 19342-1533
- Phengsauath Intong, 167 Anderson Rd, Cranberry Twp, Pa, 16066-290
- Phenninger June, 128 N Lime St Po Box 1597, Lancaster, Pa, 17602-2951
- Phf, Po Box 8028, Harrisburg, Pa, 17105-0000
- Phh Insurance Associates, 350 South Warminster Road, Hatboro, Pa, 19040
- Phi Alpha Beta Biological Fraternit, Lasalle Univ Biological Dept, Philadelphia, Pa, 19141
- Phi Alpha Delta Law Fraternity, Attn:Daniel Swerdlin, 4035 Spruce St Apt 3f, Philadelphia, Pa, 19184
- Phi Delta Theta House Assoc, C/O Carl J Bergsten, 230 Clipper Bay Drive, Alpharetta, Ga, 30005
- Phi Theta Kappa Middle St, 1400 Tanyard Road, Gloucester County College, Sewell, Nj, 08080
- Phifer Russell, 522 Baltimore Pi, Chadds Ford, Pa, 19317
- Phifer-Moore Cassandra, C/O Dance Theater Of Harlem, 466 W. 152nd St., New York, Ny, 10031
- Phil Coll Agnc, 3144 Magee St, Philadelphia, Pa, 19149
- Phil Medical, 2250 Hickory Road Po Box 382, Po Box 382, Plymouth, Pa, 19462
- Phil Natl Bank, K Botkin Emp Bene, Po Box 13839, Philadelphia, Pa, 19101
- Phil Training Ctr, Suite 300, 100 Four Falls, West Conshohocken, Pa, 19428-0000
- Phil Training Ctr, Suite 300, 100 Four Corporate, Conshocken, Pa, 19428-0000
- Phil Training Ctr, Suite 300, 100 Four Falls, West Conshohocken, Pa, 19428-0000
- Phil Cardiology Consult, Suite 300, 1703 S Broad St, Philadelphia, Pa, 19148
- Phila Charter Sch Support Ctr, 718 Arch St Suite 401, Philadelphia, Pa, 19106
- Phila Consumer Servs Inc, 7616 City Line Ave 115, Phila, Pa, 19151-0000
- Phila Convention, And Visitors Bureau, 1515 Market Street Ste 2020, Philadelphia, Pa, 19102
- Phila Convention & Visito, Suite 2020, 1515 Market Street, Philadelphia, Pa, 19102
- Phila Finance & Library Employ, 1422 Chestnut Street, Philadelphia, Pa, 19102
- Phila Grill Subs Inc, 2399 Lincoln Hwy, Miami Sub Grill, Trevose, Pa, 19053
- Phila Health & Educati Co, 3300 Henry Ave Fl 4, Philadelphia, Pa, 19129-1121
- Phila Health & Educatn Co, Po Box 828171, Philadelphia, Pa, 19182-8171
- Phila Health Educational, N Broad St At Vine St, Philadelphia, Pa, 19107
- Phila Hispanic Chamber Of Commerce, 2749 N 5th St, Philadelphia, Pa, 19133
- Phila Hlth Ed Corp/cm/Hu(Mfm), 4150 City Line Avenue, Lobby Level, Philadelphia, Pa, 19131
- Phila Law Enforcement, Po Box 28502, Philadelphia, Pa, 19149-050
- Phila Legal First Filing Fee, Phila County, Phila, Pa, 19103
- Phila Lehigh Fuel Co, 530 W Mt Carmel Ave, Glenside, Pa, 19038-2994
- Phila Masjid Inc, Sis Clara Mhmed Inc, 4700 Wyalusing Ave, Phila, Pa, 19131
- Phila Naval Base, 4921 S Broad St 2f, Philadelphia, Pa, 19112
- Phila Newspapers Inc., Po Box 7668, Philadelphia, Pa, 19101-7668
- Phila Police Pistol, 1821 N Hancock St, Philadelphia, Pa, 19122-230
- Phila Pride Inc, 876 N Beechwood Street, Philadelphia, Pa, 19130
- Phila Public Adj, 4424 Richmodn St, Philadelphia, Pa, 19137
- Phila Suburban Water, Po Box 41519, Philadelphia, Pa, 19101-1519
- Phila Tne Benefits, Po Box 953, Horsham, Pa, 19044
- Phila Tutorial Project \*, 1830 N Park Ave, Philadelphia, Pa, 19122-0000
- Phila V Medical Group, University And Woodland, Phila, Pa, 19104
- Phila Youth Network, Education For Employment, 734 Schuylkill Ave Rm 681, Philadelphia, Pa, 19146
- Philadelp & Co, 1900 Market Street, Philadelphia, Pa, 19103-3527
- Philadelphia 2 Dance, 70 A- Geiger Rd, Philadelphia, Pa, 19115
- Philadelphia Amiga Users Group, Po Box 8296, Philadelphia, Pa, 19104
- Philadelphia Area Meridian, Po Box 90, Maple Shade, Nj, 08052
- Philadelphia Arthritis, 2101 South St 1st Fl, Philad, Pa, 19146
- Philadelphia Assn Of The Zeta Psi F, 1650 Market St, Lobby 1, Philadelphia, Pa, 19103-7301
- Philadelphia Asso Of Zeta Psi, 1234 Market Street, Philadelphia, Pa, 19107
- Philadelphia Bank, P.O.B. 7320, Philadelphia, Pa, 19101
- Philadelphia Consolidated Holding Co, Ona Bala Plaza, Suite 100, Bala Cynwyd, Pa, 19004
- Philadelphia Corporation For Aging, 642 N Broad St, Philadelphia, Pa, 19130
- Philadelphia Distance Run, Po Box 43111, Philadelphia, Pa, 19129
- Philadelphia Drama Guild, 1617 John F Kennedy Blvd, #1630, Philadelphia, Pa, 19103-1823
- Philadelphia Eagles Llc, Attn Susan Gorman, 1 Novacare Way, Philadelphia, Pa, 19145
- Philadelphia Education Fu, 7 Benjamin Franklin Parkw, Suite 700, Philadelphia, Pa, 19103
- Philadelphia Elect, Po Box 13438, Philadelphia, Pa, 19101-000
- Philadelphia F, 451 S Bethlehem Pike, Ft Washington, Pa, 19034
- Philadelphia Family Court, 34 S 11th St, Philadelphia, Pa, 19107-3623
- Philadelphia Federal Credit Union, 216 W Washington Square, Philadelphia, Pa, 19106
- Philadelphia Finance And Library, 1422 Chestnut St Ste 415, Philadelphia, Pa, 19102
- Philadelphia Financi, 610 W Germantown Pike 460, Plymouth Meeting, Pa, 19462
- Philadelphia Food, Trades Organization, Southampton, Pa, 18966
- Philadelphia Foods, Po Box 1091, Southampton, Pa, 18968
- Philadelphia Frat Order Of Pol, Lodge 5, Philadelphia, Pa, 19147
- Philadelphia Gas Wor, P O Box 7789, Philadelphia, Pa, 19101
- Philadelphia Gastro Consu, 700 Cottman Ave, Ste 201, Phila, Pa, 19111-3062
- Philadelphia General Clinic, 51 North 39th Street, Philadelphia, Pa, 19104
- Philadelphia Graphicea, Po Box 7789, Philadelphia, Pa, 19101-7789
- Philadelphia Graphicea Ltd, Rin 40363148 Rev Ct Refund, 4720 Cedar Ave, Philadelphia, Pa, 19143-2016
- Philadelphia Hand Center, 700 South Henderson Rd, King Of Prussia, Pa, 19406-0000
- Philadelphia Hand Center, 700s Henderson Rd Ste 200, King Of Prusia, Pa, 19406-0000
- Philadelphia Hand Center Pc, 700 South Henderson Road, Suite 206a, King Of Prussia, Pa, 19406
- Philadelphia Health &, 245 N 15th St, Philadelphia, Pa, 19102
- Philadelphia Health Center Pharmacy, 321 W Girard Ave, Philadelphia, Pa, 19123
- Philadelphia Health Center Phcy, 321 W Girard Ave, Philadelphia, Pa, 19123
- Philadelphia Health Ctr Phcy, 321 W Girard Ave, Philadelphia, Pa, 19123
- Philadelphia Heart Institute, 51 North 39th St, Philadelphia, Pa, 19104
- Philadelphia Hlth Ctr Pharmacy, 321 W Girard Ave, Philadelphia, Pa, 19123
- Philadelphia Hlth Ctr Phcy, 1900 N 20th St, Philadelphia, Pa, 19121
- Philadelphia Hlth Ctr Phcy, 321 W Girard Ave, Philadelphia, Pa, 19123
- Philadelphia Image Compan, 4835 Benner St, Phila, Pa, 19135-0000
- Philadelphia Indemnity, One Bala Plaza Suite 100, Bala Cynwyd, Pa, 19004
- Philadelphia Ins Claims Acct, One Bala Plaza Suite 100, Bala Cynwyd, Pa, 19004
- Philadelphia Ins Co, Suite #100, One Bala Plaza, Bala Cynwyd, Pa, 19004



- Philadelphia Insurance, 117 25 N 8th Street, Philadelphia, Pa, 19106  
Philadelphia Insurance Benefits Gr, Po Box 60005, 651 Allendale Rd, Philadelphia, Pa, 19406  
Philadelphia Insurance Benefits Gro, Po Box 60005, King Of Prussia, Pa, 19406  
Philadelphia Insurance Co, 2704 Geryville Pike, Ste 46, Pemsburg, Pa, 18073  
Philadelphia Internationa, 309 S Broad St, Philadelphia, Pa, 19106  
Philadelphia International Bank, Broad & Chestnut Street, Philadelphia, Pa, 19101  
Philadelphia Intl Bank, Broad & Chestnut Street, F C 1 8 10 58, Philadelphia, Pa, 19101  
Philadelphia Nationa, Broad And Chestnut St 6th Fl, Philadelphia, Pa, 19101  
Philadelphia National Bank, Box 13867 Broad & Chestnu, Philadelphia, Pa, 19101  
Philadelphia Orthopa, Two Bala Plaza, Bala Cynwyd, Pa, 19004-0000  
Philadelphia Radio, 1 Graduate Plaza, Philadelphia, Pa, 19146  
Philadelphia Ranger Corps, Belmont Ave At States Dri, Philadelphia, Pa, 19131  
Philadelphia Renfrew Centers Inc, 1 Belmont Ave Ste 208, Bala Cynwyd, Pa, 19004  
Philadelphia Salvage Co Inc, 6800 Essington Ave, Philadelphia, Pa, 19153  
Philadelphia Savings Fund Society, Attn: Daniel Cirelli Asst Trea, Po Box 119, Philadelphia, Pa, 19105  
Philadelphia Stock Exchange, 1900 Market Street, Philadelphia, Pa, 19103  
Philadelphia Suburban Development Corpor, 1413-15 W Moyamensing Avenue, Philadelphia, Pa, 19147  
Philadelphia Trading Post, 124 East Glenside Avenue, Glenside, Pa, 19038  
Philadelphia Vision, 1316 Chestnut St, Philadelphia, Pa, 19107-0000  
Philadelphia Vision, Center, Philadelphia, Pa, 19107-0000  
Philadelphia Workforce Development, Fbo Yasmin Ayala, 1617 John F Kennedy Blvd Sta, Philadelphia, Pa, 19103-1813  
Philadelphia World Investment Corp, Rin 40367891 Rev Ct Refund, C/O Badri Ergemlidze, 200 Spruce St Apt C2, Doylestown, Pa, 18901-3850  
Philadelphia Yacht Sales, Pier 40 North, Mercnet, Philadelphia, Pa, 19106  
Philadelphia Youth Svcs Corps, Lower Level, 33 South 3rd St, Philadelphia, Pa, 19106-0000  
Philadep, 1900 Market Street, Philadelphia, Pa, 19103  
Philadep & Co, 1900 Market St 2nd Fl, Philadelphia, Pa, 19103-3508  
Philadep And Co, 1900 Market Street 2nd Floor, Philadelphia, Pa, 19103-359  
Philadelphia Workforce, Development Corporation, 1617 Jfk Blvd 13th Fl, Philadelphia, Pa, 19113  
Philbin William M, 1048 Lower Demunds Rd, Dallas, Pa, 18612-9074  
Philhaven Hospital, 283 South Butler Road, Ms Perrin Smit, Mount Gretna, Pa, 17064  
Philhaven Hospital, 483 South Butler Road, Ms Perrin Smit, Mount Gretna, Pa, 17064  
Phili Nat Bk, Po Box 13866, Philadelphia, Pa, 19106  
Philibert James M, 201 Leadam Way, Newtown, Pa, 18940  
Philip Isaac, 400 Janice Dr, Pittsburg, Pa, 15235  
Philip Lord M Attorney At Law, 718 Arch Street, Philadelphia, Pa, 19106  
Philip M Hanno Md, 3400 Spruce St, Philadelphia, Pa, 19104  
Philiponis Rose, 3435 Arthur St, Philadelphia, Pa, 19136  
Philipp Robin L, Robin, Philipp, 5000 L N Convent Ln, Philadelphia, Pa, 19114-0000  
Philippie Wilson B, 529 East Marwood Roa, Philadelphia, Pa, 19120  
Philippen Hans C, 520 W Fourth St, Ste 2-A, Williamsport, Pa, 17701  
Phillips Communication, 850 Greenfield Rd, Lancaster, Pa, 17601  
Phillips Gladys S, 1230 Braun Rd, South Park, Pa, 15129-8575  
Phillips Lighting, 1 Moran Dr Crestwood Indust Pa, Mountaintop, Pa, 18707  
Phillips Lighting Company, Po Box 189, Mountain Top, Pa, 18707  
Phillips Medical Systems, P O Box 640059, Pittsburg, Pa, 15264-0059  
Phillips Medical Systems, Po Box 406538, Atlanta, Ga, 30384-6538  
Phillips Rachel W, 35 Highland Rd Apt 6411, Bethel Park, Pa, 15102-1872  
Phillips Robert G Jr, 111 Providence Rd, Morton, Pa, 19070  
Phillips Verda, 945 Duke St, Lebanon, Pa, 17042-7216  
Phillips William G, 35 Highland Rd Apt 6411, Bethel Park, Pa, 15102-1872  
Phillips Woods C, 1230 Braun Rd, Library, Pa, 15129  
Phillips Woods C, 1230 Brown Rd, Library, Pa, 15129  
Phillipsburg Area Hospital, 210 Loch Lomond Road, Phillipsburg, Pa, 16866  
Phillipsburg Area Hospital, 210 Loch Lomond Road, Phmcy Dept, Phillipsburg, Pa, 16866  
Philistine Michael, 2883 Pricetown Rd, Temple, Pa, 19560  
Phillies, Po Box 7575, Philadelphia, Pa, 19101-7575  
Phillip Lester Ta, Computers Unlimited, 2813 E Prospect St, York, Pa, 17402  
Phillippi Boyd M, Rr 3 Box 1815, Homer City, Pa, 15748  
Phillippi Michael, Dba Phillippi Landscaping, 107 Singleton Rd, Sarver, Pa, 16055  
Phillips Adaline, 200 White Hampton Ln Apt 807, Pittsburgh, Pa, 15236  
Phillips Adeline, 200 White Hampton Ln Apt 807, Pittsburgh, Pa, 15236  
Phillips Albert E, 576 N Henderson Rd, King Of Prussia, Pa, 19406-1949  
Phillips Almarin, 1115 Remington Road, Wynnewood, Pa, 19096  
Phillips Andrew, Main St, Fredericktown, Pa, 15333  
Phillips Andrew, Po Box 613, Fredericktown, Pa, 15333  
Phillips Annette, 6537 Deary St, Pitts, Pa, 15206-2739  
Phillips Anthony J, 5133 Rosecrest Place, Pittsburgh, Pa, 15201-0000  
Phillips Antoine, 212 S Chestnut Street, Amblor, Pa, 19002  
Phillips Artis F, Cabin Road Rd 1, Cresco, Pa, 00000-0000  
Phillips Benjamin L, 1435 Willow St, Norristown, Pa, 19401-3329  
Phillips Brendan D, Bishop Hill Apt M211, 151 South Bishop Avenue, Primos Secane, Pa, 19018  
Phillips Bryan, 7128 Valley Avenue, Philadelphia, Pa, 19128  
Phillips Carl M, 220 Woodlawn Ave, Clarks Summit, Pa, 18411-0000  
Phillips Carmen, 1 Makefield Rd B68, Morrisville, Pa, 19067  
Phillips Carmen J, 5740 Timbercreek Dr, Erie, Pa, 16509-2850  
Phillips Catherine, Dln 007000368369 Rev Rebate, 7141 McCallum, Philadelphia, Pa, 19119-2937  
Phillips Catherine Marie, 3209 Cottman Ave, Philadelphia, Pa, 19149-1512  
Phillips Chemical Co, Po Box 360294 M, Pittsburgh, Pa, 15251-0294  
Phillips Constance, 61 Lake Drive, Media, Pa, 19063  
Phillips Courtnet, 5753 Osage Ave, Phila, Pa, 19143-0000  
Phillips Cynthia J, 26 Fountain St, Milford, Ma, 01757-3708  
Phillips David, 3331 19th, Philadelphia, Pa, 19140  
Phillips Dona L, 508 Cypress Ct, Bridgeville, Pa, 15017  
Phillips Donald P, Phillips Mushroom Farm, R D 3 Box 146, Kennett Square, Pa, 19348-0000  
Phillips Dorothy, 20 Main St, Tioga, Pa, 16946  
Phillips Dorothy M, 403 Briar Dr, Broomall, Pa, 19008-1731  
Phillips Duane T, Rd 1, Dushore, Pa, 18614  
Phillips Emily B, 507 N Hills Ave, Glenside, Pa, 19038  
Phillips Ernadette P, 576 N Henderson Rd, King Of Prussia, Pa, 19406-1949  
Phillips Feed & Pet, 6969 Silver Crest Rd, Bath, Pa, 18014  
Phillips Flora Cust, 6408 Phawn St Apt D1, Philadelphia, Pa, 19136-0000  
Phillips George Raymond, 414 N George Adams Road, Scottsboro, Al, 35768  
Phillips Harold W, Ten E South St Apt 1060, Wilkes Barre, Pa, 18701-2305  
Phillips Hazel E, Ten E South St Apt 1060, Wilkes Barre, Pa, 18701-2305  
Phillips Helen, 1407 North Ave, Pittsburgh, Pa, 15221  
Phillips Helen, 211 N 3rd, Reading, Pa, 19601-3212  
Phillips Helen M, 6324 Leonard St, Phila, Pa, 19149  
Phillips Helene, 211 N 3rd, Reading, Pa, 19601-3212  
Phillips Howard, 4306 N Delaware Dr, Easton, Pa, 18042  
Phillips James D, 51 Walnut St, Wellsboro, Pa, 16901  
Phillips James G, 1830 Land Title Bldg, Philadelphia, Pa, 19110  
Phillips James G, C/O Jasper R Phillips, 1830 Land Litte Bldg, Philadelphia, Pa, 19110  
Phillips James G, C/O Jasper R Phillips Sur, 1830 Land Title Blvd, Philadelphia, Pa, 19110  
Phillips Janet, 331 19th, Philadelphia, Pa, 19140  
Phillips Jean As Parent, 900 Chestnut Avenue, Barnesboro, Pa, 15714-1464  
Phillips Jean M, 256 Minor Ave, Wanamie, Pa, 18634-1907  
Phillips Jean R, Bishop Hill Apt M211, 151 South Bishop Avenue, Primos Secane, Pa, 19018  
Phillips Jean R, Bishop Hill Apts M211, 151 South Bishop Avenue, Primos Secane, Pa, 19018  
Phillips Jeanne K, 5740 Timbercreek Dr, Erie, Pa, 16509-2850  
Phillips Joanne, 623 West Walnut Street, Long Beach, Ny, 11561  
Phillips John, 1228 New Rodgers Rd Apt 2 F, Levittown, Pa, 19057  
Phillips John Jr, Rd 2 Box 329 B, Charleroi, Pa, 15022-9802  
Phillips Joseph M, 1631 Suburban Ave, Pittsburgh, Pa, 15216-0000  
Phillips June L, 413 Beam Drive, Pittsburgh, Pa, 15236  
Phillips Kevin, 319 16th St, Honesdale, Pa, 18431  
Phillips Kimberly, 626 Climax St, Pittsburg, Pa, 15210  
Phillips Lauren N, 2419 Edgebrook Ave, Pittsburgh, Pa, 15226-0000  
Phillips Lawrence R, Po Box 1280, Malvern, Pa, 19355-2877  
Phillips Lloyd, 333 Ertel Road, Williamsport, Pa, 17701  
Phillips Lloyd, C/O Insingers Personal Care Home, 6 East Central Ave, South Williamsport, Pa, 17702  
Phillips Lloyd, C/O Insingers Personal Care Home, 6 Easta Central Avenue, South Williamsport, Pa, 17702  
Phillips Lucy B, 508 N Lansdowne, Drexel Hill, Pa, 19026  
Phillips Lueverna, 5323 Vine St, Philadelphia, Pa, 19139  
Phillips Mabel V, 468 S 13th St, Indiana, Pa, 15701-2804  
Phillips Margie, 414 N George Adams Road, Scottsboro, Al, 35768  
Phillips Marionette, 1 Maryland Cr Apt 123, Whitehall, Pa, 18052  
Phillips Mark, 124 Continental St, Pittsburg, Pa, 15206  
Phillips Mary Frances, Rt 1 Townsend Angling Rd, Collins, Oh, 44826-9801  
Phillips Mary V, 13 Railroad St, Fairchance, Pa, 15436  
Phillips Maurice, 508 N Lansdowne, Drexel Hill, Pa, 19026  
Phillips Mitzel Inc, 1981 Ridley Creek Road, Media, Pa, 19063  
Phillips Office Products, 501 Fulling Mill Road, Middletown, Pa, 17057  
Phillips Orioff, 5251 Addison Street, Phila, Pa, 19143  
Phillips P Michael, 301 E. Coover St., Mechanicsburg, Pa, 17055  
Phillips Paige P, Bishop Hill Apts M211, 151 South Bishop Avenue, Primos Secane, Pa, 19018  
Phillips Patricia A, 3239 Rawle St, Philadelphia, Pa, 19149-2620  
Phillips Raymond, 1530 Allegheny Ave, Reading, Pa, 08/30/-195  
Phillips Reginald, Dln 005000283077 Rev Refund, 1212 Locust St, Philadelphia, Pa, 19146  
Phillips Richard, 102 Race St, Catasauqua, Pa, 18032-0000  
Phillips Robert, Po Box 36768, Philadelphia, Pa, 19107  
Phillips Robert G, Rr #3 Box 3082, Berwick, Pa, 18603-0000  
Phillips Robert K, 730 Pear Street, Reading, Pa, 19601  
Phillips Ruth S, 800 Hausman Rd, Allentown, Pa, 18104  
Phillips Shani, 5614 Wellsley Ave, Pittsburgh, Pa, 15206  
Phillips Shannon L, 50 N Pine St, Marietta, Pa, 17547  
Phillips Shelby P, 26 Fountain St, Milford, Ma, 01757-3708  
Phillips Stacey M, Rr 1 Box 162b, Hallstead, Pa, 18822  
Phillips Stephen G, 119 Greenwich St, Reading, Pa, 19601  
Phillips Tarik, 448 E 3rd St, Williamsport, Pa, 17701  
Phillips Thomas R, Po Box 8, Stevens, Pa, 15758  
Phillips Verla R, 185 River Dr, Lancaster, Pa, 17603-4754  
Phillips Verla Read, 185 River Road, Lancaster, Pa, 17603-4754  
Phillips Walter, 1236 Tyler St., Norristown, Pa, 19401  
Phillips William M, General Delivery, Flourtown, Pa, 19031  
Phillips William Scott, 3209 Cottman Ave, Philadelphia, Pa, 19149-1512  
Phillipsburg H S Class Of 1971, C/O Jacklyn A Natsin, 860 Cornwallis Dr, Easton, Pa, 18040-8028  
Phillips-Gay Gina A, 3209 N 6th St Apt 3, Harrisburg, Pa, 17110  
Phillis Foods On First In, C/O Mike S Lee, 908 Forest Dr, Gwynedd Valley, Pa, 19437  
Phillis Michael, 6318 Patrick Henry Dr, Aliquippa, Pa, 19133-0000  
Philly Look Inc, 2223 N Front, Philadelphia, Pa, 19133-0000  
Phillyprop Lp Etal, 1821 Sansom St, Leroy Kean Real Estate, Philadelphia, Pa, 19103  
Phillys Gold Inc, 901 Market St The Gallery 1 3r, Philadelphia, Pa, 19107-0000  
Phillys Sportswear Inc, 443 Wood Street, Pittsburgh, Pa, 15222  
Philmom Joseph, Jam, Philadelphia, Pa, 19103  
Philosophers Stone Inc, 915-919 Hamilton St, Allentown, Pa, 18101  
Philpenn Imported Car Co, 635 Lancaster Ave, Byrn Mawr, Pa, 19010  
Philpot Hazel H, Ift Jack Wayne Philpot, 501 Kentucky Avenue, Monroeville, Pa, 15146-3930  
Philpot Hazel H, Philpot Jack Wayne, 501 Kentucky Ave, Monroeville, Pa, 15146-3930  
Philtex Instrument Trust, Attn Scott Turner, 620 Carpenter Lane, Bala Cynwyd, Pa, 19004-0000  
Phin Nitha, 220 East Rockland, Philadelphia, Pa, 19120  
Phinzee Laverne, 745 S 15th St, Philadelphia, Pa, 19146  
Phipps Aileen, 32 S Greenhill Rd, Broomall, Pa, 19008-0000  
Phipps Francis, P O Box 301, Plymouth Meeting, Pa, 19462  
Phipps James Paul, 227 Parkview Dr, Springfield, Pa, 19064  
Phiri Joseph, 5b Graduate Circle, University Park, Pa, 16802  
Phoenix Anesthesiology Grp Pc, Po Box 49, Pittsburgh, Pa, 15230-0049  
Phoenix Food Mart Deli Lp, 1370 Lancaster Ave, Columbia, Pa, 17512  
Phoenix Foods Inc, Rin 40401860 Rev Ct Refund, 6803 Lawnton Ave, Philadelphia, Pa, 19126-2917  
Phoenix Harvey I, Dln 007001602968 Rev Refund, 151 Bishop Avenue, Clifton Hgts, Pa, 19018

Phoenix Heating Cooling Inc, \*, 3510 W College Ave, State College, Pa, 168010  
 Phoenix Home Life, 150 Monument Rd Ste. #510, Bala Cynwyd, Pa, 19004  
 Phoenix Importing Inc, Rin 40355975 Rev Ct Refund, 9712 Bustleton Ave 35, Philadelphia, Pa, 19115-3148  
 Phoenix Industrial Inc, 1 East Main St, Shiremanstown, Pa, 17011  
 Phoenix Mechanical Inc, & John & Maryann Babin, P.O. Box 367, Lansdowne, Pa, 19050  
 Phoenix Mortgage, Po Box 1121, Blue Bell, Pa, 19422  
 Phoenix Technical Services Inc, 1141 W 8th St, Lansdale, Pa, 19446-1933  
 Phoenix Trading Inc, 401 City Line Ave, Ste 600, Bala Cynwyd, Pa, 19004-0000  
 Phoenixville Hospital, 140 Nutt Road, Po Box 809, Phoenixville, Pa, 19460809  
 Phoenixville Hospital, Po Box 809, Phoenixville, Pa, 19460  
 Phoenixville Pharmacy, C/O James Farley, 248 Bridge St, Phoenixville, Pa, 19460  
 Phoenixville Special Fire Or Police, 35 Terrace Dr, Spring City, Pa, 19475  
 Phol Gary, 3820 Warsaw Ave, Erie, Pa, 16504-0000  
 Phommarath Bounleva, 1112 Daily St, Philadelphia, Pa, 19148  
 Phone Handy, Ta China King, 2255 Burma Rd, Mountain Top, Pa, 18707  
 Photo Gallery, 1130 Sanderson Ave, Scranton, Pa, 18509  
 Photobtion Philadelphia, Seventh & Ranstead Streets, Philadelphia, Pa, 19106  
 Phs, P.O. Box 981, Bridgeport, Ct, 06601  
 Phymera Practice, Po Box 13700 1411, Philadelphia, Pa, 19191  
 Phyfer Andrew, 742 Mountain Rd, Williamsport, Pa, 17702-8495  
 Phyliss Spence Custom Draperies, 12 E Sedgwick Street, Philadelphia, Pa, 19119  
 Phyllis J Lipsett Irrevocable Trust Agre, 1800 Linglestown Rd Ste 100, Harrisburg, Pa, 17110-3345  
 Phyllis J Shive, Manderbach Ford, 1026 Franklin Street Apt 1116, Reading, Pa, 19602-1250  
 Phyllis Mcconnell, 316 Bridge Avenue, Altoona, Pa, 16602  
 Phylly Steak Gyro, 226 Neshaminy Mall, Bensalem, Pa, 19020  
 Phys A Emergency, Po Box 77808-4759, Philadelphia, Pa, 19182-0001  
 Phys Choice Ambulance, Po Box 41072, Philadelphia, Pa, 19127-0072  
 Physic Marshall E, Pocono Med. Cntr. P.O. B', Philadelphia, Pa, 19101  
 Physical Medicine Assoc Inc, P O Box 8459, Radnor, Pa, 19087  
 Physician Management Services, 1000 Conshohocken Road, Conshohocken, Pa, 19428  
 Physician Rehabilitation Associates, Po Box 41654, Philadelphia, Pa, 19101  
 Physician Support System, 15 Eby Cheques Road, Mount Joy, Pa, 17552  
 Physicians Associate, 275 E Street Rd, Feasterville, Pa, 19053  
 Physicians For Soc, 3340 N Broad Street, Room 200, Philadelphia, Pa, 19140  
 Physicians In Radiology, 7 Acee Drive, Natrona Heights, Pa, 15065  
 Physicians Of Rehabilitation, 175 Lancaster Blvd, Mechanicsburg, Pa, 17055  
 Physicians Support Systems, 15 Eby Chiques Road, Mount Joy, Pa, 17552  
 Physicians Unlimited Pc, 1261 Kuhn Rd, Boiling Springs, Pa, 17007  
 Physicians Yardmore Emergency, Pobox 41704, Philadelphia, Pa, 19101  
 Physiotherapy Assoc. 415 Mcfarland Rd, Kennett Square, Pa, 19348  
 Pi Beta Phi, Jeanne Lipsett, 5 Heister Hall, University, Pa, 16802  
 Pi Computer Inc, 13 144 Summit Sq Ctr, Langhorne, Pa, 19047-0000  
 Pia Victoria D, 3115 S Juniper Street, Philadelphia, Pa, 19148-5245  
 Piaa, Po Box 2008, Mechanicsburg, Pa, 17055  
 Piacitelli Mary A, 324 Hancock Ave, Coleston, Pa, 15220  
 Pianko Gertrude M., 2 Maxwell Roa D, East Brunswick, Nj, 08816  
 Pianko Michael A., 2 Maxwell Roa D, East Brunswick, Nj, 08816  
 Piasecki Catherine, 1 Buck Lane, Haverford, Pa, 19041  
 Piatnek Christine L, 741 S Matlack St, West Chester, Pa, 19382  
 Piatok Personal Touch Kruises, 1366 Landis Drive, Landsdale, Pa, 17571  
 Piatt Debra, 3721 Snowdrift Circle, Virginia Beach, Va, 23462  
 Piatt Edwin W, Po Box 1005, Washington, Pa, 15301  
 Piatt Joyce A., 110 Ocean Ridge Drive, Melbourne Beach, Fl, 32951  
 Piatt Robert M., 110 Ocean Ridge Drive, Melbourne Beach, Fl, 32951  
 Piazza Anthony J, 9th Floor, Park Plz, Scranton, Pa, 18503-0000  
 Piazza Chiropractic, Po Box 789, Morrisstown, Pa, 19067  
 Piazza Chiropractic Asso Ltd, P.O. Box 789, Morrisville, Pa, 19067-0789  
 Piazza Patricia A, 106 E Germantown Pk, Plymouth Mtng, Pa, 19462  
 Piazza Theresa, 115 Orchard St, Plymouth, Pa, 18651  
 Piazzola Sandra, R R 7 Box 6220D, Lake Ariel, Pa, 18436  
 Picard Nicole M, Roosevelt St, Winburne, Pa, 16879  
 Picard Susan, 413 W Miner St, West Chester, Pa, 19382  
 Picard Susan E, 506 N Church St, West Chester, Pa, 19380-0000  
 Picard William B, 10 W Locust St Apt 2, Ephrata, Pa, 17522-2085  
 Picarella Josephine, 9875 Clark St, Philadelphia, Pa, 19115  
 Picarelo Arthur, 9875 Clark St, Philadelphia, Pa, 19115  
 Picariello Arthur, 9875 Clark St, Philadelphia, Pa, 19115  
 Picasso Pizza Express Inc, Rin 10957258 Rev Ct Refund, 4662 Broadway, Allentown, Pa, 18104-3214  
 Piccari Press Inc, 315 W Street Rd, Warminster, Pa, 18974  
 Piccari Rudolph D, 46098 Sheffield Ave, Phila, Pa, 19136  
 Piccone Victor Santino, 2333 S Woodstock Street, Philadelphia, Pa, 19145-0000  
 Picciotti Industrial Corp, 22 Oak St, Morrisville, Pa, 19067  
 Piccirilli Marybeth C, 444 Quincy Apt 2, Scranton, Pa, 18510  
 Piccoli David G, 175 W Ridge Pk, Royersford, Pa, 19468  
 Piccoli David Md, Po Box 7780, Philadelphia, Pa, 19182  
 Piccolo Kimberli, 251 W Dekalb Pike #B90, King Of Prussia, Pa, 19406-0000  
 Piccolomini Anthony I, Box 94, Cardale, Pa, 15420-0094  
 Piccolomini Dawn, Box 94, Cardale, Pa, 15420-0094  
 Piccone Carmen A, Po Box 477, Lederach, Pa, 19450-0000  
 Pichataro Camilo, Po Box 373, Toughkenamon, Pa, 19374  
 Piche Coleen H, 3015 E Hardies Rd, Gibsonia, Pa, 15044-8425  
 Piche David R, 3015 E Hardies Rd, Gibsonia, Pa, 15044-8425  
 Pickar Dorothy D, 1954 E High St, Pottstown, Pa, 19464  
 Pickard Jose M, 8305 Lynnewood Rd, Philadelphia, Pa, 19150  
 Pickel Betty V, 240 E King St, Lancaster, Pa, 17602  
 Pickel Harriet L, 159 Robin Road, Newtown, Pa, 18940-9659  
 Pickens John, 817 Calwell Road, Wayne, Pa, 19087  
 Pickens Jonathan, 924 Garrett Rd 106, Upper Darby, Pa, 19082  
 Pickens William, Dln 007002118011 Rev Refund, 124 Oxford Lane, North Wales, Pa, 19454  
 Picker International Inc, P O Box 640083, Pittsburg, Pa, 15264-0083  
 Picker International Inc, Po Box 640083, Pittsburg, Pa, 15264-0083  
 Pickerel Inn And, 03651146931 1993 Prem Adj, 217 Merrick Road Ste 212, Amityville, Ny, 11701  
 Pickering Christopher J, Rr 1 Box 190b, Tioga, Pa, 16946  
 Pickering Courts Summerson, 126 South State Street, Newtown, Pa, 18940  
 Pickering Nancy J, 475 Brights Circle, Penllyn, Pa, 19422  
 Pickering Stella D, 202 Brighton Rd, Bellevue, Pa, 15202-3304  
 Pickering Stella D, 208 Brighton Rd, Bellevue, Pa, 15202-3339  
 Pickersgill Marylyn, 805 N President Ave, Philadelphia, Pa, 17603-2625  
 Pickett Jessie, 1143 Brodhead Road, Apt 1, Monaca, Pa, 15061  
 Pickett Prester, 12000 Fairhill Road, Apt 302, Cleveland, Oh, 44120  
 Pickett Ralph H, Open Door Estates, 411 N Middletown Rd Apt A 106, Lima, Pa, 19063-4436  
 Pickett Richard W, Box 311aa R1, Coplay, Pa, 18037-0150  
 Pickett Sandra A, Box 311aa R1, Coplay, Pa, 18037-0150  
 Pickford Marlena, 222 Messiah Cir, Mechanicsburg, Pa, 17055  
 Pickford Maureen, 111 Johnson St, Whitehall, Pa, 18052  
 Pickles Albert N, 1916 Landes Rd Rd#2, Norristown, Pa, 19403  
 Pickles Norman I, 7422 Barclay Rd, Cheltenham, Pa, 19012  
 Picklow Michelle, Po Box 544, Old Stagecoach, Gilbert, Pa, 18331  
 Pickwick Pharmacy, 1700 Market St, Philadelphia, Pa, 19103  
 Picozzi Joseph T, 9201 Puritan Road, Philadelphia, Pa, 19114  
 Pidgeon Lynda, 855 Amosland Road, Morton, Pa, 19070  
 Pidtergerya Oleg, 959 The Hideout, Lake Ariel, Pa, 18436  
 Pie Mary F, 6952 Weatham St, Philadelphia, Pa, 19119-2519  
 Pie Mutual Insurance Company, 450 Sentry Parkway, Blue Bell, Pa, 19422  
 Piccara Charles, 1632 Mccay Ave, Boothwyn, Pa, 19061  
 Piech Therese J, 5659 Loretto Ave, Philadelphia, Pa, 19124  
 Piechoski Joseph W, 2519 S 8th Street, Philadelphia, Pa, 19148-4508  
 Pieczonka Summer, 119 Duguesne Boulevard, Barkire, Pa, 15068  
 Piedmont Airlines, C/O Sedgwick Claims Mgmt, Ussx Tower 600 Grand St Ste 294, Pittsburgh, Pa, 15219-2083  
 Piedmont Hawthorne Aviation, 517 Airport Dr, Middletown, Pa, 17057  
 Piekarski Megan, 900 Moosic Rd, Old Forge, Pa, 18518-2006  
 Piekarski William Michael, 426 Greenwood St, Pittsburg, Pa, 15209  
 Piel Richard, 123 Taft St, Wind Gap, Pa, 18091  
 Pienkowski Michael, 506c - 1 Harbour Dr, Bensalem, Pa, 19020  
 Pieper George, C/O Robert E Pieper, 2 Clover Land, Downingtown, Pa, 19335-1242  
 Pieper George, C/O Robert E Pieper, 2 Clover Road, Downingtown, Pa, 19335-1242  
 Pier 53 North Inc, Rin 40389177 Rev Ct Refund, C/O Hoyt Devine & Co, Po Box 561, Berwyn, Pa, 19312-0561  
 Pier Michael, 880 Rabbit Run Ln, Lansdale, Pa, 19446  
 Pierangeli Germano, 478 Tanner Way, Lansdale, Pa, 19446-4038  
 Pierangeli Stacy, 478 Tanner Way, Lansdale, Pa, 19446-4038  
 Pierce Amanda J, 875 Churchill Road, Finleyville, Pa, 15332  
 Pierce Anne Marie, 2337 Mcclellan Street, Philadelphia, Pa, 19145  
 Pierce Barbara G, 366 A Saybrook Lane, Wallingford, Pa, 19086  
 Pierce Bonnie Jean Cust, 875 Churchill Road, Finleyville, Pa, 15332  
 Pierce Candice D, 610 Versailles Ave, Mckeesport, Pa, 15132  
 Pierce Carol A, 8388 Knollwood Drive, Allison Park, Pa, 15101  
 Pierce Chemical Co, Po Box 642105, Pittsburgh, Pa, 15264  
 Pierce Claudia, 328 S Main St, Bangor, Pa, 18013  
 Pierce Daria, 3985 Regina Pl, Doylestown, Pa, 18902  
 Pierce Drugs, 435 Pierce Street, Kingston, Pa, 18704-5668  
 Pierce Eileen, 5 Mulberry Lane, Levittown, Pa, 19055  
 Pierce Eileen, 5 Mulberry Ln, Levittown, Pa, 19055  
 Pierce Elizabeth L, Rt 3, Ellwood City, Pa, 16117  
 Pierce Esther C, C/O Esther C Mccarthy, 1625 Buena Vista Ave, Gilroy, Ca, 95020-9132  
 Pierce Ewing W, 311 Asburg Dr, Mechanicsburg, Pa, 17055  
 Pierce Gregory H, 363 Pelham Rd, Philadelphia, Pa, 19119  
 Pierce Guy, 882 N 48th St, Phila, Pa, 19139  
 Pierce Hazel Decd, 5109 Chester Ave, Philadelphia, Pa, 19143  
 Pierce Heath E, 4096 Blue Jay Lane, Glen Rock, Pa, 17327  
 Pierce Heidi, Po Box 1117, Reading, Pa, 19603  
 Pierce Hughes, 2002 Sproul Rd, Broomall, Pa, 19008  
 Pierce James G, 366 A Saybrook Lane, Wallingford, Pa, 19086  
 Pierce Jeffrey L, 714 Wilson Ave, Franklin, Pa, 16323-0000  
 Pierce Lisa, 2210 Joshua Road, Lafayette Hill, Pa, 19444  
 Pierce Lorraine J, 32 S West St, York, Pa, 17404  
 Pierce L'tanya, 3307 N Broad Street, Philadelphia, Pa, 19140  
 Pierce Lucille, 4507 Sansom St, Philadelphia, Pa, 19139  
 Pierce Martin L, 129 S 3rd St, North Wales, Pa, 19454  
 Pierce Matthew T, 2454 Romig Road, Gilbertville, Pa, 19525  
 Pierce Richard A, 112 Smith Street, Bentleyville, Pa, 15314  
 Pierce Stephen, 554 N 63rd St, Philadelphia, Pa, 19151  
 Pierce Wayne J, 3985 Regina Pl, Doylestown, Pa, 18902  
 Pierce William, 1725 N 61st St, Philadelphia, Pa, 19151  
 Pierce Yvonne, 7373 Ridge Ave #213, Phil, Pa, 19128-3234  
 Pierchalski Gerra L, 441 Freeport St, New Kensington, Pa, 15068  
 Pierchalski Joseph D, 208 Sunset Dr, Lower Burrell, Pa, 15068  
 Pierciey Ben Jr, 1812 Darby Rd, Havertown, Pa, 19083-2321  
 Piercing Pagoda, 3910 Adler Place P.O. Box 2500, Lehigh Valley, Pa, 18002-5000  
 Pierdomenico Raymond P, 2106 Lindel Blvd, Wilmington, De, 19808  
 Piergallini V, 913 Church Rd, Springfield, Pa, 19064  
 Piernock Margaret, 1415 S Marston St, Philadelphia, Pa, 19146  
 Pieros Pizka, Frank Failla, 665 Wyndanemer Rd, Lewisberry, Pa, 17339  
 Pierozak Andrew Jr, 5 Cherry Lane, Abbottstown, Pa, 17301  
 Pierrar Helen H, 245 Locust Grove Rd, West Chester, Pa, 19382  
 Pierre Jude, 1200 Cecil B Moore Ave, Philadelphia, Pa, 19122  
 Pierre Ntasha A, 1461 Maple Drive, Pittsburgh, Pa, 15227-1541  
 Pierrotte John C, Po Box 3844, Gettysburg, Pa, 17325-0844  
 Piers Marina, Pier 3 Columbus Blvd, Philadelphia, Pa  
 Piersol Barbara K, 257 Stone Quarry Rd, Monaca, Pa, 15061  
 Piersol Linna L, C/O Ruth Pierson Kelley, 1720 Conway Wallrose Rd, Freedom, Pa, 15042-2650  
 Piersol Warren R Md, 5150 Primrose Ln, New Holland, Pa, 17557-1507  
 Pierson Alvin, 2677 Deacon St, Philadelphia, Pa, 19129  
 Pierson Douglas R, 5080 Adriana Ct, Center Valley, Pa, 18034-9328  
 Pierson E Norman, 91 South Elm St, W Bridgewater, Ma, 02379-1612  
 Pierson George A, 91 South Elm St, W Bridgewater, Ma, 02379-1612  
 Pierson J F, 702 Pine Ridge Rd, Wallingford, Pa, 19086  
 Pierson James, Apartment 6, 55 Owen Avenue, Lansdowne, Pa, 19050  
 Pierson Jeannie, 1320 N Allison Street, Philadelphia, Pa, 19103-0000  
 Pierson Jeffrey, 2456 Center St, Bethlehem, Pa, 18017-3708  
 Pierson Joel, 2917 Gransback St, Philadelphia, Pa, 19134-3008  
 Pierson Lawrence, 385 Walnut St, Allentown, Pa, 18109  
 Pierson Lillian M, 2677 Deacon St, Philadelphia, Pa, 19129-1101  
 Pierson Rose Beth, 1617 Spring Ave, Jenkintown, Pa, 19046-0000

- Pierson William, 424 Hillview Road, King Of Prussia, Pa, 19406  
 Pierszalowski William J, 10953 Garden Grove Ave, Northridge, Ca, 91326-2835  
 Pierz Donald F, Apt 297 1027 Valley Forge Rd, Devon, Pa, 19333-1105  
 Pierz Megan M, Dln 001000506321 Rev Refund, Op Box 224, Ellsworth, Pa, 15331  
 Pieski Janina, 720 Lincoln St, Dickson City, Pa, 18519  
 Pieski Joseph N, Po Box 9125, Dickson City, Pa, 18519  
 Pieski Lynn M, 401 Maplewood Dr, Dickson City, Pa, 18519  
 Pietak Raymond, 431 Houston Ave, Glenside, Pa, 19038  
 Pietracini Sean P, Dln 007002379534 Rev Refund, 54 North Academy St, Mansfield, Pa, 16933  
 Pietrazczyk Danielle, 101 Gibson St, Jermyn, Pa, 18433  
 Pietrazczyk Walter J Jr, 101 Gibson St, Jermyn, Pa, 18433  
 Pietrowicz Helen, 1351 Bridge St, Philadelphia, Pa, 19124-1935  
 Pietrzycki Nellie, 2308 Larkins Way, Pittsburgh, Pa, 15203-2218  
 Pietschmann Marie, 160 St George St, Coatesville, Pa, 19320  
 Pifer Clyde E, Rr 1, Fenelton, Pa, 16034  
 Pifer Eunice A, Rr 1, Fenelton, Pa, 16034  
 Pifferetti Eleanor, 561 Sherrick Dr, North Huntingdon, Pa, 15642  
 Pigeon Robert D, 237 Pinetown Rd, Audubon, Pa, 19403  
 Piggy Toes, 99 West Eisenhower Drive, Hanover, Pa, 17331  
 Pigman Jack R Jr, 2596 Bristol Rd, Columbus, Oh, 43221-1100  
 Pignataro Mary C, 440 Highview Dr, Radnor, Pa, 19087  
 Pigott Verna M, 440 Wigard Ave, Philadelphia, Pa, 19128  
 Pike Debra S Md, 104 Hillcrest Dr, Roaring Spring, Pa, 16673-0000  
 Pike Sharron E, 819 S Queen St, York, Pa, 17403  
 Pikes Peak Chapter, C/O Diana Dean, 2630 Tuckerman Court, Co Springs, Co, 80918  
 Pikula Chris, 97 Ashland Ave Apt 4a, Bala Cynwyd, Pa, 19004  
 Pilarski Denis, 130 Seventh Ave, West Mifflin, Pa, 15122  
 Pilarte Domingo, 1901 Brunner St, Philadelphia, Pa, 19140-1701  
 Pilchard Jennings B, Attn Stephanie Kleinfelter, Attn Mcnees Wallace & Nurick, 100 Pine St, Harrisburg, Pa, 17108-1166  
 Pilchard Jennings B, Box 4401, Pittsburgh, Pa, 15205-0401  
 Pilconis Agnes, 310 S Balliet St, Frackville, Pa, 17931-2114  
 Pilconis Albert, 310 S Balliet St, Frackville, Pa, 17931-2114  
 Pildner Dale E, 2501 W 12th St, Erie, Pa, 16505  
 Pilleggi Cecile, 35 Olde Ridge Village, Chadds Ford, Pa, 19317  
 Pilet Charlemagne, 7681a Washington Ln, Elkins Park, Pa, 19027-1036  
 Pilewicz John G, Dln 007002355935 Rev Refund, 6 Fairway Road, Sewickley, Pa, 15143  
 Pilgert Althea, Rd 1 Box 14, Hereford, Pa, 18056-9801  
 Pilgert Lloyd R, Rd 1 Box 14, Hereford, Pa, 18056-9801  
 Pilgrim Lodge 712 F & Am Permanent Fund, 712 F & Am Permanent Fund, 8022 Crispin Street, Philadelphia, Pa, 19136-2606  
 Pilgrim Victoria And T, 3060 Mitchell Ct, Lafayette Hill, Pa, 19444-2046  
 Piliavsky Estelle, 295 Bost Dr, West Mifflin, Pa, 15122-2510  
 Pilkington Richard, 7274 Calvin Rd, Upper Darby, Pa, 19082  
 Pillai Ajay R, Dln 007001987022 Rev Refund, 501 Royal Oaks Court, Monmouth Junc, Nj, 8852  
 Pillai Mohan A, 120 Bedford Ave., New Hyde Park, Ny, 11040  
 Pilllet Jeffrey C, 1591 Colonial Street, Johnston, Pa, 15905-3808  
 Pilllets Ann Marie, 880 W 8th St, Wyoming, Pa, 18644  
 Pillion Paul, 915 Stoke Rd, Villanova, Pa, 19085-2023  
 Pillion Thomas C, Po Box 3196, Pittsburgh, Pa, 15230  
 Pillonato Josephine, House 45, Beaver Meadows, Pa, 18216  
 Pillonato Raymond L, Po Box 324, 444 East Berner Ave, Hazleton, Pa, 18201-7406  
 Pillot Evelyn M, 2102 Milford Commons, East Stroudsburg, Pa, 18301  
 Pillsbury, Po Box 11925, Coraopolis, Pa, 15108-6928  
 Pilot Air Freight Corp, Po Box 7777w9015, Philadelphia, Pa, 19175  
 Piltz Edmond H, 332 Maisonneuve, Trois Rivieres Ouest G9b 1g8, Quebec, Fo, 00000-0000  
 Pimble Thomas, 7240 Walker St, Philadelphia, Pa, 19135-1113  
 Pimentel Argentina, Dln 007001671924 Rev Refund, 3304 N B Street, Philadelphia, Pa, 19134  
 Pimentel Loraina M, 160 Cassell Road Box 144, Met Pro Corp, Harleysville, Pa, 19438  
 Pinacchio Gaetano C., 961 Virginia Avenue, Follansbee, Wv, 26037  
 Pinansky Samuel B, Dln 001000443937 Rev Refund, 912 Ashburn St, Merndon, Va, 20170  
 Pinard Alan M, Po Box 26820, Douglas Clark, Collegeville, Pa, 19426  
 Pinard Ronald N, Po Box 343, Newtown, Pa, 18940  
 Pinchinat Marlene, 807 Hollywood Avenue, Silver Spring, Md, 20904  
 Pinchinat Wladimir, 807 Hollywood Avenue, Silver Spring, Md, 20904  
 Pinchock Mahlon L, Rr 4 Box 143, Greensburg, Pa, 15601-8600  
 Pinchock Rita I, Mc Kain St, Brockway, Pa, 15824  
 Pinciott Christopher, Rd 1 Box 880, Rt 625, Reading, Pa, 19607  
 Pinckney Jackie, Dln 007000397929 Rev Rebate, 5417 Chestnut St, Philadelphia, Pa, 19139-3339  
 Pinckney Jason, 1522 West Ruscomb St, Philadelphia, Pa, 19141  
 Pinckney Rickey L, Lost Agent, No Current Address Avail, No Mail, Pa, 99999  
 Pincus Leonard W Dds, 5100 Township Line Rd, Drexel Hill, Pa, 19026-0000  
 Pincus Reuben, #E-66, Phila, Pa, 19115  
 Pincus Sylvia H, Park Dr Manor Apt 705a, Philadelphia, Pa, 19144  
 Pindar Frances S, Dln 991201635373 Rev Refund, Apt 16, 10 House Avenue, Camp Hill, Pa, 17011  
 Pinder George E, 6147 Upland Street, Philadelphia, Pa, 19142  
 Pine Acres Country Cc, Kirk R Stauffer, 1401 W Warren Road, Bradford, Pa, 16701-0000  
 Pine D, Po Box 175, Upper Blackeddy, Pa, 18972  
 Pine Forest Camp Inc, Pine Forest Camp, 151 Washington Lane, Jenkintown, Pa, 19046-0000  
 Pine Forest Camps Inc, C/O Pine Forest Camp, 151 Washington Ln, Jenkintown, Pa, 19046-0000  
 Pine Grove Ford Inc, Rte 443 Po Box 345, Pine Grove, Pa, 17963-0000  
 Pine Grove Internal, 300 Pine Grove Rd, York, Pa, 17403  
 Pine Harry V Jr., Rd 1, Box 115, Fawn Grove, Pa, 17321-9605  
 Pine Hill Fire Distr, Po Box 1702, Bensalem, Pa, 19020  
 Pine Hill Fire District, Po Box 1702, Bensalem, Pa, 19020-0000  
 Pine Ob/Gyn Assoc, Pine Bldg East, 800 Spruce St, Philadelphia, Pa, 19107  
 Pine Richland Middle School, Parent Association, Rd 1 Logan Rd, Gibsonia, Pa, 15044  
 Pine Shirt Company, 14th & Laurel Sts, Pottsville, Pa, 17901-0000  
 Pine Tree Lodge \*, C/O John J Dobash, 173 W Ridge St, Lansford, Pa, 18232-0000  
 Pinecrest Golf Club, 101 Country Club Drive, Lansdale, Pa, 19446-0000  
 Pineda Martin, 602 Depot St, Scranton, Pa, 18509  
 Pineda William, 150 Paschall Mill Rd, West Grove, Pa, 19390  
 Pineiro Joseph, 1818 Spring Garden St #3m, Philadelphia, Pa, 19103  
 Pinero Felix, 1240 Willow St 2fl, Lebanon, Pa, 17046  
 Pinero Maria V, 329 Sprague Ave, Kingston, Pa, 18704  
 Pines Creekside, Po Box 17, Carbondale, Pa, 18407  
 Pinestar Technology Inc, Po Box 824, Greenville, Pa, 16125  
 Pinhasi Yacov, 3 Adams Court, Marlton, Nj, 08053  
 Pinheiro Luciana, 10840 Nandine Ln, Philadelphia, Pa, 19116  
 Pink Inc, Rin 40384377 Rev Ct Refund, Po Box 766, Clarion, Pa, 16214-0766  
 Pinkasavage Meghan L, 4819 Club Drive, Pennside, Pa, 19606  
 Pinkerton Daniel A, 3000 Ford Rd Apt F27, Bristol, Pa, 19007  
 Pinkerton Elmer R, 3 Woodland Terrace, Pittsburgh, Pa, 15229  
 Pinkerton George L, 612 Park Avenue, Lancaster, Pa, 17602  
 Pinkerton Kaeley, 1851 Guernsey Avenue, Abington, Pa, 19001  
 Pinkerton Labas Cynthia, 3 Woodland Ter, Pittsburgh, Pa, 15229-1232  
 Pinkerton Stephen E, 1851 Guernsey Avenue, Abington, Pa, 19001  
 Pinkerton Yvonne B, 3 Woodland Ter, Pittsburgh, Pa, 15229-1232  
 Pinkerton Yvonne B, 3 Woodland Terrace, Pittsburgh, Pa, 15229  
 Pinkertons Inc, Po Box 8500, Philadelphia, Pa, 19178-0000  
 Pinkham Robert, 424 Neshaming Valley Dr, Bensalem, Pa, 19020  
 Pinkley Roland, 20 Marquis Road, Trenton, Nj, 08638  
 Pinkney Clara B, 6300 Old York Rd Apt 1304, Philadelphia, Pa, 19141  
 Pinkney William L, Dln 005000177043 Rev Refund, 2694 W Gordon St, Philadelphia, Pa, 19132  
 Pinkosky Roberta, 2359 Admiral St, Aliquippa, Pa, 15001  
 Pinkowski Doreen R, Rr 1 Box 1693, Friendsville, Pa, 18818-9801  
 Pinkston James K, 327 Cedar Street, Pittsburgh, Pa, 15236  
 Pinkus Myron, 525 Arthur Ave, Scranton, Pa, 185102356  
 Pinnacle Health At Community, General Osteopathic Hospital, 4300 Londonderry Road, Harrisburg, Pa, 17112  
 Pinnacle Health At Harrisburg Hospital, Brady 4 Cystic Fibrosis Center, 205 South Front Street, Harrisburg, Pa, 17101  
 Pinnacle Health Cystic Fibrosis, 2601 N. 3rd Street, Harrisburg, Pa, 17110-0000  
 Pinnacle Health Foundation, C/O Lisa Tkatch Md, Po Box 8700, Harrisburg, Pa, 17105-0000  
 Pinnacle Homes Inc, Rin 40360218 Rev Ct Refund, 55 Knox St, Thomaston, Me, 4861  
 Pinnacle Medical Group, 209 Sandusky St Ste 400, Pittsburgh, Pa, 15212-5823  
 Pinnacle Realty, 42 Robinhood Drive, Etters, Pa, 17319  
 Pinnacle Securities, 368 Lewisberry Rd, New Cumberland, Pa, 17070  
 Pinnacle Transport, 4700 Campbells Run Rd., P.O. Box 16125, Pittsburgh, Pa, 15242-0125  
 Pinnock Janice P, 614 W 64th Ave, Phila, Pa, 19126  
 Pinos Florencio, 1227 Penn Forest Streams, Jim Thorpe, Pa, 18229  
 Pint Donna Lee, 4204 Calvin St, Pittsburgh, Pa, 15204  
 Pinter Co, 222 Lynn Haven Dr, Pittsburgh, Pa, 15228  
 Pinter Comapny, 222 Lyn Haven Drive, Pittsburgh, Pa, 15228  
 Pinter Company, 222 Lyn Haven Drive, Pittsburgh, Pa, 15228  
 Pinto Bethany R, 4518 Daisy Ave, Orefield, Pa, 18069  
 Pinto Connie A, 336 Cherry St 1st Fl, Reading, Pa, 19611  
 Pinto Leslie V, 536 Jefferson Ave, Scranton, Pa, 18510  
 Pinto Lorraine A, Po Box 6299, Philadelphia, Pa, 19136-6299  
 Pinto Rahul, 1500 Locust St Apt 2318, Phila, Pa, 19102-4318  
 Pintof Jeffrey P, 1900 Macdade Blvd, Woodlyn, Pa, 19094  
 Pinturak Kathleen, 722 Copeland, Pittsburgh, Pa, 09/13-/194  
 Pinzhoffer A R Jr, 615 Gilham St, Philadelphia, Pa, 19111  
 Pio Jeanne, 777 Germantown Pikepl 1, Plymouth Meeting, Pa, 19462  
 Pio Lawrence, 1411 Walnut St, Philadelphia, Pa, 19102  
 Piola Charles C Jr Trs Of, Dln 003000034128 Rev Refund, Joshua Gindin Esq, 371 Trevor Ln, Bala-Cynwyd, Pa, 19004  
 Pioneer American Bank - Luzerne, 41 N Main St, Carbondale, Pa, 18407  
 Pioneer American Savings - Strou, Attn: Carol Kiehar, 41 N Main St, Carbondale, Pa, 18407  
 Pioneer Mortgage Inc, 2 Jefferson Bank Ctn, Downingtown, Pa, 19335  
 Piontkowski Norman B, 216 West Noble, Nanticoke, Pa, 18634  
 Piotrowski Edward M, 5018 Dearborn St, Pittsburgh, Pa, 15224  
 Piotrowski John A, 5018 Dearborn St, Pittsburgh, Pa, 15224  
 Piotrowski Stella, 510 S Front St, Philadelphia, Pa, 19147  
 Piotrowski Walter, 1239 E Moyamengino, Philadelphia, Pa, 19147  
 Pipeline Systems Inc, C/O Robert Mcmunigle, 623 State St, Meadville, Pa, 16335  
 Piper Keith, 1417 Woodlawn Ave, Pittsburgh, Pa, 15221  
 Piper Terrace J, 1317 Chelsea Street, Pittsburgh, Pa, 15221  
 Piperata Grace, 1444 S Mole, Philadelphia, Pa, 19146  
 Piperata Joseph, 1444 S Maple, Philadelphia, Pa, 19146  
 Piperata Joseph, 1444 S Mole, Philadelphia, Pa, 19104  
 Piperata Joseph, 1444 S Mole, Philadelphia, Pa, 19146  
 Pipersville Council No 620, C/O Harry Ott, Frtrnl Patriotic Amr, Point Pleasant, Pa, 18950  
 Pippet Allen R, Dln 007002105329 Rev Refund, 2732 West Country Club, Philadelphia, Pa, 19131  
 Pir Camille, Po Box 1059, Saylorsburg, Pa, 18353  
 Piraco Inc, 98 Jansen Ave, Essington, Pa, 19029  
 Pirela Rene, 1124 Church Street, Lebanon, Pa, 17046  
 Piren Karen E., 502 Mine Road, Hampton, Nj, 08827  
 Piren Michael P., 502 Mine Road, Hampton, Nj, 08827  
 Pires Fabio, 80 Clark St, Bridgeport, Ct, 06606-3501  
 Pirillo Patricia, 831 W 5th Ave, Warren, Pa, 16365  
 Pirkheim Alfred Jr, 4325 34th Ave, New Brighton, Pa, 15066-0000  
 Pirko Jamison, 2521 Raleigh Drive, Lancaster, Pa, 17601  
 Piro Anthony, 216 W Palmer St, Morrisville, Pa, 19067  
 Pirog Michael, 510 Fourth Ave., Scranton, Pa, 18505-1031  
 Pirolli Dominic J, 555 Main St, Tullytown, Pa, 19007  
 Pirolli Dominic S, 555 Main St, Tullytown, Pa, 19007  
 Pirolli Ida M, 555 Main St, Tullytown, Pa, 19007  
 Pisani Janine, 10 Barberry Lane, Easton, Pa, 18045-3144  
 Pisano Gertrude F, 1709 Pierce, Aliquippa, Pa, 15001-0000  
 Pisarek Anna S, 215 Jefferson St, Bridgeport, Pa, 19405-7262  
 Piscatsky Chuck, 1745 Peys Rd, Ligonier, Pa, 15658  
 Piscoppo Kathleen, 307 Clymer Avenue, Morrisville, Pa, 19067  
 Piselli & Rayer General Contractors, Rin 40329464 Rev Ct Refund, C/O John J Rayer Jr, 3416 Albermarle Ave, Drexel Hill, Pa, 19026-2117  
 Pish Anna, 4150 Arnold Ave, Lower Burrell, Pa, 15068  
 Piskorik John, 137 Willow St, Wilkes Barre, Pa, 18702  
 Pisle Garnet J, 6602 Herst Rd, Chambersburg, Pa, 17201

- Pisle Roger L, 220 Sam Snead Cir, Etters, Pa, 17319  
Pisor Sherman, First Street, Eastbrady, Pa, 16028  
Pistella Karen J, 222 46th St, Pittsburgh, Pa, 15201-2832  
Pistoia Marie, 2444 S 74th St, Philadelphia, Pa, 19153-1405  
Pistor Bert O, 1603 Ventana Dr, Coraopolis, Pa, 15108  
Pisula Wendy, 1110 Loucks Ave, Scottsdale, Pa, 15683  
Pisupati Venkata, Dln 007002119303 Rev Refund, M21, 1501 Little Gloucester, Blackwood, Nj, 8012  
Piszel Jill, 45 Foxchase Drive, North Wales, Pa, 19454  
Pitagno Anthony, Po Box 262, Dingmans Ferry, Pa, 18328  
Pitagno Irene, Po Box 262, Dingmans Ferry, Pa, 18328  
Pitaktigul Thamrong, 39 Overhill Rd, Upper Darby, Pa, 19082-2413  
Pitcairn Cameron, Po Box 504, 3081 Buck Rd, Bryn Athyn, Pa, 19009  
Pitcairn Cameron C, 734 Hallowell Dr, Huntingdon Valley, Pa, 19006  
Pitcairn Group L P, One Pitcairen Place Suite 3000, Jenkintown, Pa, 19046-3543  
Pitch Harry E, Po Box 162, Blue Ball, Pa, 17506-0000  
Pitcherello James, 480 E Swedesford, 3rd Floor, Wayne, Pa, 19087  
Pitel Arthur, 514 Knoll St., Pittsburgh, Pa, 15212  
Pitell Wilma, 514 Knoll St., Pittsburgh, Pa, 15212  
Pitely George J, 1211 Rebecca Ave, Scranton, Pa, 18504  
Pitely Nancy Kester, 1211 Rebecca Ave, Scranton, Pa, 18504  
Pitera James A, 1309 Paint Street, Windber, Pa, 15963  
Pitman Colleen, 704 Graphic Street, Pittsburgh, Pa, 15217  
Pitman Dorothy, 2723 W Sedgley Ave, Philadelphia, Pa, 19121-1244  
Pitman Jr Bernard M, 479 Line St, Elizabethtown, Pa, 17022-0000  
Pitock Steven, 204 Cricket Ave, Ardmore, Pa, 19003  
Pitone David P, 111 Pemberton, Philadelphia, Pa, 19147-3413  
Pitt Mary Lou, 530 North St, Lancaster, Pa, 17602  
Pitt Mon Auto S, P.O. Box 122, Monongahela, Pa, 15063  
Pitt Ohio Express Inc Tr, Attn Charles L Hammel Iii, 15 27th St, Pittsburgh, Pa, 15222-0000  
Pittas John, Po Box 222, Trexlertown, Pa, 18087  
Pitter Errol K, 401 Plum St Apt 231, Edinboro, Pa, 16412-2143  
Pitter Patter Day Care Center Inc, Rin 40405224 Rev Ct Refund, C/O Deborah S Burpee, 234 Cardinal Dr, Conshohocken, Pa, 19428-1393  
Pittrich Alberta L, 100 White Hampton Ln Apt 526, Pittsburgh, Pa, 15236-154  
Pittrich Loretta A, 100 White Hampton Ln, Pittsburgh, Pa, 15236-1574  
Pittrich Wernert J, 100 White Hampton Ln Apt 526, Pittsburgh, Pa, 15236-1542  
Pitting Randy L, 2755 West Market St., York, Pa, 17404  
Pittle Howard, And Disaster Restoration Servi, 5545 J Forbes Ave, Pittsburgh, Pa, 15217-1178  
Pittman Beverly D, 3901 J Street, Philadelphia, Pa, 19124  
Pittman Harold L, 4221 S 57th St, Philadelphia, Pa, 19143  
Pittman Letitia M, Diamond Rock Rd, Phoenixville, Pa, 19460-5701  
Pittman Mary L, 5616 Whitby Ave, Philadelphia, Pa, 19143-0000  
Pittman Mia, 4009 Market St, Philadelphia, Pa, 19151  
Pittman P, 3000 Lebanon Church Rd, W Mifflin, Pa, 15122  
Pittman Walter, 636 N Center, Corry Pa 16407-1208, Corry, Pa, 16407-1208  
Pitts Bobby, 300 Horsham Rd, Apt Ax12, Hatboro, Pa, 19040  
Pitts Donna M, 312 North Second Street, Frackville, Pa, 17931-0000  
Pitts Franklin D, 3310 N Gratz St, Philadelphia, Pa, 19140-4925  
Pitts Jonathan, 59 E Penn St, Philadelphia, Pa, 19144  
Pitts Jwil, 4217 Brown St, Philadelphia, Pa, 19104-1424  
Pitts Lenora, 5822 Jackson St, Pgh, Pa, 15206-0000  
Pitts Robert, 2424 N. 6th Street, Harrisburg, Pa, 17110  
Pitts Rosa, 5413 Springfield Ave, Phila, Pa, 19143  
Pittsburg Brokerage Serv, 100 First Avenue Ste 200, Pittsburgh, Pa, 15222  
Pittsburg National, P O Box 339, Pittsburgh, Pa, 15230-000  
Pittsburg National Bank, 1 Oliver Plaza, Attn Employee Benefits, Pittsburgh, Pa, 15265  
Pittsburg National Bank, Acct Candace E Shaffer, Mobile Home Dept 772, Pittsburg, Pa, 15265  
Pittsburg National Leasin, 5th Ave & Wood St, Pittsburgh, Pa, 15222  
Pittsburg Tag Systems I, 1112 Galveston Ave, Pittsburgh, Pa, 15233  
Pittsburg University, 200 South Craig Street #300, Pittsburgh, Pa, 15260  
Pittsburgh & W Va Coal, 2131 Oliver Building, Pittsburgh, Pa, 15222-2305  
Pittsburgh A, Po Box 640, Pittsburgh, Pa, 15264  
Pittsburgh Aids Task Force, Po Box 2763, Pittsburgh, Pa, 15230  
Pittsburgh Aifa, 68 Wabash Avenue, Pittsburgh, Pa, 15220  
Pittsburgh Airport Marriott, 1480 Beers School Rd, Coraopolis, Pa, 15108  
Pittsburgh Ambulatory Sur, 215 South Negley Avenue, Pittsburgh, Pa, 15206  
Pittsburgh Anesthesia S C, 1699 Washington Rd Ste 307, Pittsburgh, Pa, 15228-0000  
Pittsburgh Anesthesia Associa, Po Box 49, Pittsburgh, Pa, 15230  
Pittsburgh Best Ice, 828 Third St, Oakmont, Pa, 15139  
Pittsburgh Cable, 300 Corliss St, Pittsburgh, Pa, 15283  
Pittsburgh Cardiology Ass, 100 Delafield Rd, Pittsburgh, Pa, 15215-3247  
Pittsburgh Conference, 300 Penn Center Blvd, Pittsburgh, Pa, 15235  
Pittsburgh Contractors Equipment Co, Rin 10903625 Rev Ct Refund, 6721 Sylvan St, Verona, Pa, 15147-1943  
Pittsburgh Division, 1062 Wall Avenue, Pitcairn, Pa, 15140-1032  
Pittsburgh Ear Assoc, 420 E North Ave 402, Pittsburgh, Pa, 15212-4746  
Pittsburgh Emergency Medicine Found, 1130 Maple St Extension, Moon Township, Pa, 15108  
Pittsburgh Hilton, Gateway Center, Pittsburgh, Pa, 15222-0000  
Pittsburgh Insurance Associates Inc, 12300 Perry Highway, Wexford, Pa, 15090  
Pittsburgh Library Bindery, 2040 S 18th St, Pittsburgh, Pa, 15203  
Pittsburgh Management Systems Inc, Rin 40391935 Rev Ct Refund, Po Box 22272, Pittsburgh, Pa, 15222-0272  
Pittsburgh Medical Associates, 10 N Meadow Dr, Wexford, Pa, 15090  
Pittsburgh Municipal Analysts, C/O Lee Cunningham, Federated Investors Twr, Pittsburgh, Pa, 15222-3779  
Pittsburgh N Bank, Building Park Ste 1335, Pittsburgh, Pa, 15222  
Pittsburgh National Bank, 5810 Forbes Ave, Pittsburgh, Pa, 15217-1602  
Pittsburgh National Bank, C/O Pittsburgh National Bank, U/A Dtd 6/16/92, Fifth Avenue & Wood Street, Pittsburgh, Pa, 15274-0000  
Pittsburgh Naval Reactors Off, Po Box 109, West Mifflin, Pa, 15127-0109  
Pittsburgh Neurology Mark E, 1501 Locust Street, Pittsburgh, Pa, 15219  
Pittsburgh News, 6th & Penn Avenue, Pittsburgh, Pa, 15222  
Pittsburgh Orthopaedic Sp, 4401 Penn Ave Ste 1900, Pittsburgh, Pa, 15224-1342  
Pittsburgh Pacific, 3000 Grand Avenue, Pittsburgh, Pa, 15225-160  
Pittsburgh Paramedic Golf Classic, Pgh Ems Training Division, 220 22nd Street, Pittsburgh, Pa, 15222  
Pittsburgh Pediatric Assoc, 4284 Route 8, Allison Park, Pa, 15101  
Pittsburgh Radiology Assoc Ronald L, 128 N Craig Street, Suite 209, Pittsburgh, Pa, 15213  
Pittsburgh Robotics Initiative, 700 Technology Drive, Pittsburgh, Pa, 15219  
Pittsburgh Sanitary Chem, 495 14th St, Pittsburgh, Pa, 15203  
Pittsburgh Skin & Cancer Cln P, 239 4th Ave, Ste 1507, Pittsburgh, Pa, 15222  
Pittsburgh Telephone Answering, 3140 Pioneer Ave, Pittsburgh, Pa, 15226  
Pittsburgh University Of, Department Of Radiology, A457 Scaife Hall, Pittsburgh, Pa, 15261  
Pittsburgh University Of, Mass Spectroscopy Ctr, 1310 Chevron Science Ctr, Pittsburgh, Pa, 15260  
Pittsburgh University Of, Purchasing Dept, Pittsburgh, Pa, 15260  
Pittsburgh University Of, Seminar Acct, 253 Cathedral Of Learning, Pittsburgh, Pa, 15260  
Pittsburgh Water And Sewage, 441 Smithfield Street, Pittsburgh, Pa, 15222  
Pittsburghuniversity Of, Mass Spectroscopy Ctr, 1310 Chevron Science Ctr, Pittsburgh, Pa, 15260  
Pittston Lumber & Mfg Co, 234 N Main Street, Pittston, Pa, 18640  
Pitus Michael, 307 Susquehanna St, Forest City, Pa, 18421-1307  
Pitz Jennifer M, 21 Ashley Dr, Marietta, Pa, 17547  
Pivaronas Janet, 112 Raleigh Ct, Pittsburgh, Pa, 15236  
Pivonka Albert P, Co Friends Of The Poor, 400 Adams Ave, Scranton, Pa, 09/04-195  
Pizza Hut Of America, 5855 Baum Blvd, Pittsburgh, Pa, 15206  
Pizza Italia Ii, 1731 Cotton Street, Reading, Pa, 19606  
Pizza Mac Inc, 699 Berger Street, Emmaus, Pa, 18049  
Pizza Outlet, 3608 5th Avenue, Pittsburgh, Pa, 15213  
Pizza Shop The, C/O G Nicholas Ban, 300 Evans Rd, Butler, Pa, 16001  
Pizza Town 72, 4300 Industrial Park Road, Champ Hill, Pa, 17011  
Pizzaria Stef's, Michael G Stefan Jr D/B/A, 269 Gilkeson Road, Eighty Four, Pa, 15330  
Pizzi Doreen, 12102 Delaine Landing Rd, Philadelphia, Pa, 19114-4126  
Pizzi John Iii, 12102 Delaine Landing Rd, Philadelphia, Pa, 19114-4126  
Pizzi Mark A, 1300 Delmont Ave, Havertown, Pa, 19083-0000  
Pizzi Scott, 312 Powhatan Ave, Essington, Pa, 19029  
Pizzileo Janean, Dln 007002266834 Rev Refund, 2017 Solly Avenue, Philadelphia, Pa, 19152  
Pizzileo John, 623 Levick St, Philadelphia, Pa, 19111  
Pizzini Robert W, 111 Elm Ave, Morrisville, Pa, 19067  
Pizzini William A, 111 Elm Ave, Morrisville, Pa, 19067  
Pizzirusso Angeline, 110 E Church St, Nanticoke, Pa, 18634  
Pizzolatto Bertha, 1039 Seventh St, Whitehall, Pa, 18052  
Pizzuttillo Barbara, 926 Bowman Avenue, Wynnewood, Pa, 19096  
Pjax Inc, Attn Robert Tucker, Po Box 1290, Gibsonia, Pa, 15044-1290  
Pjg Inc, Rin 40341214 Rev Ct Refund, 30 Community Dr, Easton, Pa, 18045-2658  
Pjs River Room, 310 5th Avenue, New Brighton, Pa, 15066  
Pl Ingenfelter, 402 W Mahoning St Apt 2, Punxsutawney, Pa, 15767-1934  
Place Mark L, 1146 Airdale Dr, Bethel Park, Pa, 15102-0000  
Place Tow, 500 State Street, Grove City, Pa, 16127  
Place Virginia P, 110 Yellow Beeches Dr, Green Lane Farms, Camp Hill, Pa, 17011  
Placencia Roberto, 923 Green St, Bridgeport, Pa, 19401  
Placide Jean, 202 Penn Circle West, Pittsburgh, Pa, 15206  
Plainwell Tissue, 901 Sathers Dr, Attn: Theresa Schermerhorn, Pittston, Pa, 18643  
Plamone Volume Sales, Accounts Receivable, P O Box 827327, Philadelphia, Pa, 19182-7327  
Plan B, 217 Maskit St, Herzilia Pituach Israel, Fc  
Plan J, 237 Allenberry Cir, Pittsburgh, Pa, 15234  
Plance Edith E, 250 Cedar Ridge Dr Apt 208, Monroeville, Pa, 15146  
Planeaux David M, 1435 Bellevue Ave Apt 2, 7, Burlingame, Ca, 94010-3983  
Planet Aid Philadelphia, 700 West Tabor Rd, Philadelphia, Pa, 19120  
Planetexchange.com Inc, 1101 West Dekalb Pike, Wayne, Pa, 19087  
Planit Now, 4928 Hampden Lane, Ste 229, Bethesda, Md, 20811-1114  
Plank John L, 218 Hillside Newberry Est, Jr, Dallas, Pa, 186121848  
Planned Services Ucc Claims, Po Box 3600, Youngstown, Oh, 44513-3600  
Planning Investments Lincoln Investment, Fbo Christina L Fuller, 218 Glenside Avenue, Wyncote, Pa, 19095  
Planning Lincoln I, Fbo Casias Levi, 218 Glenside Avenue, Wyncote, Pa, 19095  
Plant David, 350 Hazel Dr, Pittsburgh, Pa, 15228-2131  
Plant Dora Khayatt, Maple Dell Farm, Gladwyne, Pa, 19035  
Plant John, Maple Dell Farm, Gladwyne, Pa, 19035  
Plant Patricia, 118 Wendy Cir, Coatesville, Pa, 19320  
Plant S Behr's, Lorraine Behr D/B/A \*, P O Box 156, Cooperstown, Pa, 16317  
Plantation Federal Savings Bank Inc, Hwy 17 South P O Box, 1886, Pa, Island  
Plante Arcade, 6 Curtis Dr, Carlisle, Pa, 17013  
Plante Susan A, 2701 Commerce Dr, Middletown, Pa, 17057-3224  
Plantz Carla B, 5823 Meadow Dr, Orefield, Pa, 18069  
Plaskin Michael, Po Box 1110, Valley Forge, Pa, 19482-1110  
Plasky Barry, 5041 Frankford Ave, Philadelphia, Pa, 19124  
Plasky Rachel Gayle, 5041 Frankford Ave, Philadelphia, Pa, 19124  
Plassmann Paul E, 214 N Allegheny St, Bellefonte, Pa, 16823  
Plastech International, 106 Steamboat Dr, Pennsylvania Pacific, Warminster, Pa, 18974  
Plasteig Marie M, 19 Blvd Raspail, Paris  
Plastic Power Inc, Rin 40334269 Rev Ct Refund, C/O Grand Venture, Po Box 1258, Washington, Pa, 15301-7258  
Plata-Met Recovery Ltd, 800 Industrial Hwy, Pottstown, Pa, 19464  
Platek Kathleen E, Rr 3 Box 370, Evans City, Pa, 16033  
Plath Rimmer Joost, C/O Morgan C Johnson, 23761 Mariner Dr Apt 146, Laguna Niguel, Ca, 92677-0000  
Platin Hyman, 10011 67th Rd, Forest Hills, Ny, 11375-2754  
Platinum Club, 129 E Gay St, 1st Fl, West Chester, Pa, 19380  
Platinum Records Inc, 70 Buckwalter Rd, Royersford, Pa, 19468  
Platonov Anton, 7900 Algon Ave B 35, Philadelphia, Pa, 19111  
Platt Dorothy M, 999 Heidrick St, Clarion, Pa, 16214  
Platt Ellis L, 999 Heidrick St, Clarion, Pa, 16214  
Platt Grady Lee, 821 W 9th Street, Chester, Pa, 19013  
Platt Nicole M, 453 Farm Rd, Meyersdale, Pa, 15552-0000  
Platt Randi E, 105 Woodbine Ave, Narberth, Pa, 19072  
Platt Reva, 3939 Conshohocken Ave Apt 621, Philadelphia, Pa, 19131-5468  
Platt Tabatha S, 124 Sweetwater Lane, Friedens, Pa, 15541  
Plattman Joseph, 4934 Boudinot Street, Philadelphia, Pa, 19120  
Platts James C, 100 Burry Ave, Bradfrd Woods, Pa, 15015-0000  
Platzer Veronika, 888 N 26 St, Philadelphia, Pa, 19130  
Plauch Steve, 300 First St, West Elisabeth, Pa, 15088

Plavin Jean, 407 Cl Rolling Gate, Salem Hbr Apts, Cornwell Heights, Pa, 19020-0000  
 Play Like A Girl Llc, 21 Gordons Drive, Media, Pa, 19063-0000  
 Playa Trading Co Nv, P O Box 655, Abington, Pa, 19001  
 Playbill Incorporated, Rin 40365992 Rev Ct Refund, 5th Fl, 3401 North I St, Philadelphia, Pa, 19134-1442  
 Playtex, Po Box 339, Haverford, Pa, 19041  
 Plaza Joseph J, 972 Ridge Rd, Bridgeville, Pa, 15017-2521  
 Plaza Luis A, 1600 Riverside Dr, Bethlehem, Pa, 18010  
 Plaza Management Inc, Rin 40360534 Rev Ct Refund, 150 Nationwide Dr, Harrisburg, Pa, 17110-9746  
 Plazio Beverly A, Cherry Lane Rfd 3, Apollo, Pa, 15613  
 Pleasant Kaciene, 235 W 5th St, Chester, Pa, 19013  
 Pleasant R J, 3650 Chestnut St, Philadelphia, Pa, 19104  
 Pleasant Ridge Manor Pharmacy, Rd 2, Girard, Pa, 16417-8701  
 Pleasant Valley Band Parents Assoc C/O James Deviv, Route 209, Brodheadsville, Pa, 18322  
 Pleasant Valley Manor Inc, Rr 2, Stroudsburg, Pa, 18360-0000  
 Pleasure George, 2101 Michener St Apt 5, Philadelphia, Pa, 19115-4344  
 Pleco Productions, Po Box 40917, Philadelphia, Pa, 19107  
 Pless Joseph Jr, 2476 Southvue Dr, Pittsburgh, Pa, 15241-0000  
 Pledge Card Program, Sugartown Mews Apartments H269, 260 Avon Road, Devon, Pa, 19333-1358  
 Pledger Sharkendra, 1333 Race Street, Philadelphia, Pa, 19107-1585  
 Pleicata Robert, 477 Bodnick St Apt 7, Peckville, Pa, 18452  
 Plein Patrick M, 38 Hamilton St, Hanover, Pa, 17331  
 Pleiscott J R, Berwick Retirement Village, 16th Street, Berwick, Pa, 18603-0000  
 Plekker Albert A, Attn K & P Microsystems Inc, 158 Portland Dr, Natrona, Pa, 15065-0000  
 Plemenick Pamela, Po Box 351, Sciota, Pa, 18354  
 Plening Andrew, 487 Devin Park Dr, Wayne, Pa, 19087  
 Plesco Charles J, C/O Thomas F Plesco Adm, 134 Grant Ave, Pittsburgh, Pa, 15223  
 Pless Marilyn L, 315 Evans Pl B, Chester, Pa, 19013-4122  
 Plesset R Jeffrey, 5544 Darlington Rd, Pittsburgh, Pa, 15217-1508  
 Plessing Ruth Estate Of, 843 Larimer Ave, Turtle Creek, Pa, 15145  
 Plessor Matthew D, 2367 Black River Rd., Bethlehem, Pa, 18015  
 Pleta George, 125 Sampson Ave, Pgh, Pa, 15205  
 Plezia Michael, Po Box 110, Morgan, Pa, 15064  
 Pli Brokerage Inc, 535 Smithfield Street, Pittsburgh, Pa, 15222  
 Plichta Waldemar, 956 Langstroth Ln, Bensalem, Pa, 19004  
 Plimpton Jeffrey J, 157 Monroe Lake Shores, Marshalls Creek, Pa, 18335  
 Pliska Alphons, 152 Casper St, Old Forge, Pa, 18518  
 Ploskina Gary, 10940 Hunters Woods Ln, North Huntingdon, Pa, 15642  
 Ploskina Michael A, 926 Mallard Rd, Feasterville Trevose, Pa, 19053  
 Plotkin Brs Sup Inc, 1050 Ohio Ave, Glassport, Pa, 15045  
 Plotkin Richard A, Elmhurst Wtrs Dr, Scranton, Pa, 18505-0000  
 Plotnick Harry C, C806 Hilton Ln, Elkins Park, Pa, 19117  
 Plots Maya, 8264 Thomson Rd, Elkins Park, Pa, 19027-172  
 Plouffe Joshua, 1163 Doylestown Pike, Quakertown, Pa, 18951  
 Plover Helen A, 1935 E Somerset St, Philadelphia, Pa, 19134  
 Plow Melissa D, 703 Girard Ave, York, Pa, 17403-2825  
 Plowman Bradley P, 1741 Washington Rd, Apollo, Pa, 15613-0000  
 Plubell Irene, Star Rt Box 13 Buck Ru, Frenchville, Pa, 16836  
 Pluck Elmer E, 3554 Cemetery Rd, Parkesburg, Pa, 19365  
 Pluck Richard J, 6053 Frankford Ave, Philadelphia, Pa, 19135  
 Pluebell Michael, 7546 Roslyn St #1, Pittsburgh, Pa, 15218  
 Plumb Curtis, 2163 Lewis St, White Oak, Pa, 15131  
 Plumbers & Steamfitters Local 744, 287 1/2 Chestnut St, Meadville, Pa, 16335  
 Plumbers And Pipefitters, 5 Hot Meal St Suite 200, Pittsburgh, Pa, 15203  
 Plumlee Evan, 1031 Wood Rd, Oakford, Pa, 19053-352  
 Plummer Ann R, 53 Rim View Ln, Shillington, Pa, 19607-301  
 Plummer Elsie E, 910 W 5th St, Chester, Pa, 19013  
 Plummer James A, Box 308, Mc Clure, Pa, 17841  
 Plummer June Carol, 6633 Vandike St, Philadelphia, Pa, 19135  
 Plunk Linda C, 291 Challea Dr, Pittsburgh, Pa, 15236  
 Plunk Mark E, 291 Challea Dr, Pittsburgh, Pa, 15236  
 Plunkett K W, 61 Mill St, Sheffield, Pa, 16347  
 Plunkett Lane R, 919 West Chester Pike, West Chester, Pa, 19380  
 Plusemail Features, 181 North Lane Fl 1, Conshohocken, Pa, 19428  
 Plush Harriette, 619 First St, Lancaster, Pa, 17603-3621  
 Plut Frank A, 100 Greendale Ave, Indiana, Pa, 15701-0000  
 Pluta Don, River Road, Star Rt Box 19, New Hope, Pa, 18938-0000  
 Plute Homes, 615 Martin Dr Lot 8, W Grove, Pa, 19390  
 Plutino Natale A, 2750 Willowood Dr, Erie, Pa, 16506  
 Pluto Daniel A, 601 Vairo Blvd Apt, State College, Pa, 16803  
 Plyler Bart, 7725 Edgerton Ave, Pittsburgh, Pa, 15221  
 Plymouth Blind Co Inc, 520 Chartiers Ave, McKees Rocks, Pa, 15136  
 Plymouth C Asso, 534 Highland Avenue, Glenside, Pa, 19038  
 Plymouth Colony Condominium Owners Association, C/O Mid Atlantic Mgt Corp, 90 S Newtown St Rd Ste 7, Newtown Sq, Pa, 19073-4041  
 Plymouth Community A, Pob 1056, Blue Bell, Pa, 19422  
 Plymouth Corp Center, 625 W Ridge Avenue, Attn: S. Tobin, Conshohocken, Pa, 03/10-195  
 Plymouth Pets Inc, Plymouth Meeting Mall, Plymouth Meeting, Pa, 19462  
 Plymouth Valley, 919 E Germantown Pk, Norristown, Pa, 19401-244  
 Pm Network, 4 Campus Blvd, Newtown Square, Pa, 19073  
 Pmc Group, 1288 State Rd, No 73, Croydon, Pa, 19021-6125  
 Pmhcc - Dept Of Health, Aramark Tower 7th Fl., 1101 Market St, Philadelphia, Pa, 19107  
 Pmp Certification Exam, 4 Campus Blvd, Newtown Square, Pa, 19073-3299  
 Pmp Certification Examination, Four Campus Blvd, Newtown Square, Pa, 19073  
 Pmrs, 423 Sargon Way, Horsham, Pa, 19044  
 Pms Inc, 28 South 10th Street, Po Box 9, Kulpmont, Pa, 17834  
 Pmsi Scott Levin Inc, 60 Blacksmith Road, Newtown, Pa, 18940  
 Pmta Lehigh Valley Chapt \* , 1407 Bulldog Dr, Allentown, Pa, 18104  
 Pnc, 78 E Franklin St, Topton, Pa, 19562-1204  
 Pneumteck Industries, 4240 Fritch Dr, Bethlehem, Pa, 18020  
 Pno Bank, 500 First Avenue, Pittsburgh, Pa, 15219  
 Po Gaughenbaugh Ta, Edgar Allen Restaurant, 320 Franklin Ave, Scranton, Pa, 18503  
 Pol Tony Milton Draper Jr, 1701 Prichard Street, Nasjrb, Greensboro, Nc, 27401  
 Poad Charles R, 432 W Chocolate Ave, Hershey, Pa, 17033-0000  
 Poad Dorothy J, 432 W Chocolate Ave, Hershey, Pa, 17033-0000  
 Poall Illene, 816 Arnold St, Philadelphia, Pa, 19111-0000  
 Poboutsky Marguerite, 415 Belgrade St, Philadelphia, Pa, 19125  
 Pochron John W, Box 8, Rices Landing, Pa, 15357-0008  
 Pock Leonard, 5246 N Kenmore, Chicago, Il, 60640-2439  
 Pockers Jeanette R, Central Park Lodge, 8833 Stenton Ave, Wyndmoor, Pa, 19038  
 Pocono Auction, Rte 115, Blakeslee, Pa, 18610  
 Pocono Cardiology Associates, 175 E Brown St Ste 104, E Stroudsb, Pa, 18301  
 Pocono Design & Maintenance, Po Box 298, Mountainhome, Pa, 18342-0298  
 Pocono Dyeing And Fin, Park And Poplar St, Scranton, Pa, 18501  
 Pocono Fab Tech Inc, Po Box 1111, Marshalls Creek, Pa, 18335  
 Pocono Imaging, Po Box 1415, E Stroudsburg, Pa, 18301-4715  
 Pocono Imaging Inc, 206 E Brown Street, E Stroudsburg, Pa, 18301  
 Pocono Medical Cente, 200 E Brown St, East Stroudsburg, Pa, 18301  
 Pocono Medical Center, 206 East Brown Street, Phmcy, East Stroudsburg, Pa, 18301  
 Pocono Orthopedic Consultants Incor, 447 Office Plaza, 100 Plaza Court Suite C, East Stroudsburg, Pa, 18301  
 Pocono Orthopedics, 447 Office Plaza 100 Plaza Ct, East Stroudsburg, Pa, 18301  
 Pocono Produce Co Inc, Rt 191 & Chipperfield Dr, Po Box 669, Stroudsburg, Pa, 18360  
 Pocono Record, 511 Lenox Street, Stroudsburg, Pa, 18360  
 Pocono Turf Supply Co Inc, 222 B Horsham Rd, Horsham, Pa, 19044  
 Pocus Alice, 78 Anthony Waye Ter, Baden, Pa, 15005  
 Pocus Steve J, 78 Anthony Waye Ter, Baden, Pa, 15005  
 Pocze John J, 1236 S Jefferson St, Allentown, Pa, 18103-0000  
 Pocze Nora D, 1236 S Jefferson St, Allentown, Pa, 18103-0000  
 Poda Janella L, 192 Old Hershey Road, Elizabethtown, Pa, 17022  
 Podbielski Dorothy, 3501 Fifth Avenue, Ic Systems, Beaver Falls, Pa, 15010  
 Podgorski Eric J, 317 East Baltimore Pike Apt B, Clifton Heights, Pa, 19018  
 Podgurski Walter C, 239 Josephine Ave, West Conshohocken, Pa, 19428-2835  
 Podiatric Assoc Pc, 435 Rhawn Street, Philadelphia, Pa, 19111  
 Podiatry Associates Group, 9 Bristol Court, Wyomissing Hill, Pa, 19610  
 Podiatry Care Center Pc, 1601 Walnut St, Ste 1207, Phila, Pa, 19102-2908  
 Podolak Roberta, 43 Woodridge Dr, Carnegie, Pa, 15106  
 Podrasky Virginia, Rdl Box 8, Rossiter, Pa, 15772  
 Podvorec Josephine A, 327 Elizabeth Ave, Pittsburgh, Pa, 15202-2715  
 Podvorec Stanley E, 327 Elizabeth Ave, Avalon, Pa, 15202-2715  
 Poe George, 430 Roselyn St, Phila, Pa, 19120  
 Poe Judy M, 1414 Deermond Ave, Madison, Oh, 44057-1334  
 Poe Lydia A, 827 W Indiana Avenue, Philadelphia, Pa, 19133-2039  
 Poe Patricia M, 173 Hostetter, Lancaster, Pa, 17602  
 Poe Shannon, Rd 1 Box 619, Felton, Pa, 17322-9726  
 Poellot Anna M, 779 Country Club Dr, Pittsburgh, Pa, 15228-2603  
 Poellot Clenell, 779 Country Club Dr, Pittsburgh, Pa, 15228-2603  
 Poerstell Bertha M, 3210 Niagara Street, Pittsburgh, Pa, 15212-0000  
 Poet Perla, 32 Springvale Rd, Red Lion, Pa, 17356  
 Poet Perla A, Rr 3 Box 587, Red Lion, Pa, 17356  
 Poff Laura E, 460 Maple St, Manchester, Pa, 17345  
 Pog Industries Incorporated, Rin 40395966 Rev Ct Refund, 658 Pt Phillips Rd, Bath, Pa, 18014-9374  
 Pogue Janet, 36 Lanfair Road, Cheltenham, Pa, 48314  
 Pogue Randall, 1051 Belvoir Rd, Plymouth Meetin, Pa, 19462  
 Pogust Larry S, 1514 Squire Ln, Cherry Hill, Nj, 08003-0000  
 Poguzelski Chris A, 5125 Springhouse Lane, Bridgeville, Pa, 15017  
 Poguzelski Susan R, 5125 Springhouse Lane, Bridgeville, Pa, 15017  
 Pohl Alexander R, 3820 Warsaw Ave, Erie, Pa, 16504-0000  
 Pohl Gary, 3820 Warsaw Ave, Erie, Pa, 16504-0000  
 Pohl John, 218 Cherry St, Sharon Hill, Pa, 19079  
 Pohl Noah, 3820 Warsaw Ave, Erie, Pa, 16504-0000  
 Pohl Sarah E, 218 Cherry St, Sharon Hill, Pa, 19079  
 Pohl Wolfgang, 916 W Broad St, Quakertown, Pa, 18951  
 Pohlman Mary Ellen, 1304 Park Avenue #A, Goldsboro, Nc, 27530  
 Poin Greensburg F, Po Box 1487, Johnstown, Pa, 15907  
 Poindexter Georgette, 4016 Joshua Road, Lafayette Hill, Pa, 19444  
 Poindexter Hersel, 319 Vandalia St, Pittsburgh, Pa, 15210-0000  
 Point Spring Drivesh, Old Route 66, Greensburg, Pa, 15601  
 Point St George Fisheries, 8 Sebastopol Ave, Santa Rosa, Ca, 95407-0000  
 Pointdexter Christina F, 401 4th Avenue, New Brighton, Pa, 15066  
 Pointe Properties Inc, Dba Center Square West Tower, Philadelphia, Pa, 19102  
 Pointek Joseph H, 4836 Plum Way, Pittsburgh, Pa, 15201  
 Poiron Henry J, 2420 Old Bristol Rd, Holland, Pa, 18966  
 Poisson William, 352 Main St Apt 4, Reading, Ma, 01867-3621  
 Poister Mary F, 337 E Linn St, Bellefonte, Pa, 16823  
 Poitan Alberto, 1906 Hopes St, Philadelphia, Pa, 19122  
 Poke Louis J, Rest Haven Per C H, 122 Valley Rd, Canonsburg, Pa, 15317  
 Polachek Richard A, 28 Fairfield Dr, Laflin, Pa, 18702  
 Polack Yoav, 2520 King Lear Dr # 16, Monroeville, Pa, 15146  
 Polam Vijayalakshmi, 516 Old Orchard Trail, Pittsburgh, Pa, 15238-5100  
 Poland Carpet & Service, 180 Bluestone Rd, York, Pa, 17406  
 Poland Edward, 616 Sewickley St, Herminie, Pa, 15637  
 Poland Francis, 227 Center St Apt 6, Meyersdale, Pa, 15552  
 Poland J E, 12 Winfield St, San Francisco, Ca, 94110-5141  
 Polansky Joseph, 14th St, West Pittsburg, Pa, 16160  
 Polansky Michael, 50 E Howard Ave, Coaldale, Pa, 18218  
 Polatayko John, 6420 Bingham St, Philidelphia, Pa, 19111-5308  
 Polc Kevin, 141 E Stacmore St, Pittsburgh, Pa, 15211  
 Pold Alexander, 149 W 22nd. St., Erie, Pa, 16502  
 Polek Robert F, 1733 Pulaski Dr, Blue Bell, Pa, 19422  
 Poles Florence Estate, 5632 Baltimore Ave, Phila, Pa, 19143  
 Polesnak Della L, 582 Firethorne Dr, Monroeville, Pa, 15146  
 Polestak Maryanne, 431 W Lancaster Ave, Devon, Pa, 19333  
 Police And Fire, 901 Arch Street, Philadelphia, Pa, 19107  
 Police Association Of Pa, 132b Kline Village, Harrisburg, Pa, 17104-0000  
 Policz Joshua, Po Box 295, Jefferson, Pa, 15344-0295  
 Polier Allan J, 140 Starr Road, Landenberg, Pa, 19350  
 Polier Jesse C, 5 Madeline Dr, Malvern, Pa, 19355  
 Polilli Andre M, 694 Cherry Tree Rd, Aston, Pa, 19014  
 Polin Dena J, 2352 E Sergeant, Philadelphia, Pa, 19125-3134  
 Polin Richard Lee, 217 S Jessup St, Philadelphia, Pa, 19107  
 Polinger Joseph S, P O Box 25, New Baltimore, Pa, 15553-0025  
 Polinski Beatrice M, 220 Lake St Meadows Apts Apt 1, Dallas, Pa, 18612  
 Polinsky William J, 362 Newburn Drive, Pittsburgh, Pa, 15216  
 Polisi Isabella, 9235 Outlook Avenue, Philadelphia, Pa, 19114  
 Polite Diane, 735 Morris St., Philadelphia, Pa, 19148  
 Polites Hilda M, 302 Merrill St, Clearfield, Pa, 16830

Polito Eric D, Uss Forrestal Avt 59, E Division Aa, Fpo, Ap, 34080  
 Polito Rose, 1332 Della St, Verona, Pa, 15147  
 Polito Thomas C, 2523 Willowbrook Rd, Pittsburgh, Pa, 15241-1744  
 Politowski John E, 4246 N Hicks St, Philadelphia, Pa, 19140-0000  
 Poliwoda Sally, 461 A W Ellet St, Philadelphia, Pa, 19119-0000  
 Polk James, 1931 Mountain St, Philadelphia, Pa, 19114  
 Polk Jennie, 459 E Cramberry, West Hazleton, Pa, 18201-6715  
 Polk Lawrence J, 5453 Diamond St, Philadelphia, Pa, 19131  
 Polk Mattie B, 2060 Hillsinger Rd, Augusta, Ga, 30904  
 Polk Ruth, 206 Barbara Dr, Mc Kees Rocks, Pa, 15136  
 Polk Tessie, 6441 Nth Park Ave, Philadelphia, Pa, 19126  
 Polk Township Tax Coll, Po Box 9, Kresgeville, Pa, 18333  
 Polka Alma J, 129 Washington Ave, N Vandergrift, Pa, 15690-0000  
 Polkowski Sigfried J., Estate Of, C/O Gerald S. Zember, 524 Elm Street, Reading, Pa, 19601-0000  
 Pollack Andrew K, 1849 Davisville Road, Willow Grove, Pa, 19090-4111  
 Pollack Barry, 2061 Fairview Ave, Easton, Pa, 18042  
 Pollack Robin, 506 Dresher Woods Dr, Dresher, Pa, 19025  
 Pollak Christine, 194 High St, Perth Amboy, Nj, 08861-4711  
 Pollak Martin, 194 High St, Perth Amboy, Nj, 08861-4711  
 Pollard Goldman, 1328 N 55th St, Philadelphia, Pa, 19131  
 Pollard Goldwin S, 145 Highland Drive, Richboro, Pa, 18954  
 Pollard James Franklin, 226 New Street, Duryea, Pa, 18642-1445  
 Pollard Lila M, 2303 Airacobra St, Levittown, Pa, 19057  
 Pollard Marion J, 5223 Spruce St Apt 2, Philadelphia, Pa, 19139  
 Pollard Mary Louise, 226 New Street, Duryea, Pa, 18642-1445  
 Pollard Terry Theodora, 1561 Broadhead St, Pittsburgh, Pa, 15206  
 Polleck David B, 220 E Nittany Ave, State College, Pa, 16801-5301  
 Pollett Marc D, 954 Stony Lane, Gladwyne, Pa, 19035  
 Pollick Anna, Rfd 1, New Millport, Pa, 16861  
 Pollick Landon, 1667 Cider Press Rd, Manheim, Pa, 17545  
 Pollins Renee M, 1062 E Lancaster Ave, Apt 711, Bryn Mawr, Pa, 19010  
 Pollis Clara, 4006 Creston St, Philadelphia, Pa, 19135  
 Pollman Gary A, 1017 Mc Allister Dr, New Kensington, Pa, 15068-9215  
 Pollock Barbara R, 214 Orlemann Ave, Oreland, Pa, 19075-0000  
 Pollock Bernard B, 7814 Brier St, Philadelphia, Pa, 19152  
 Pollock Bruce, E 1234 3811 O'harras St, Pittsburgh, Pa, 15213  
 Pollock Construction, Rt 1 Box 279, Irwin, Pa, 15642  
 Pollock Denzel W, 808 N Broad St, Lansdale, Pa, 19446-0000  
 Pollock Helen, 260 S Main St, Wilkes Barre, Pa, 18702  
 Pollock John, 631 W Centre St, Mahanoy City, Pa, 17948  
 Pollock Marian, 3131 Meetinghouse Rd, Apt J 5, Marcus Hook, Pa, 19061  
 Pollock Marian, 3131 Meetinghouse Rd, Apt J5, Boothwyn, Pa, 19061  
 Pollock Marian, 3131 Meetinghouse Rd, Apt J5, Marcus Hook, Pa, 19061  
 Pollock Marlene P, 2736 Taunton St, Philadelphia, Pa, 19152-0000  
 Pollock Robert, 151 Edgewood Ave, Brookhaven, Pa, 19015-2207  
 Pollock Ron, 129 Penn St, Lansdale, Pa, 19446  
 Pollock Thomas Jr, 214 Orlemann Ave, Oreland, Pa, 19075-0000  
 Pollow M, 41 Conshohocken State Road, Apt 314, Bala Cynwyd, Pa, 01/11-195  
 Pollow Marvin, 119 E. Baltimore Avenue, Lansdowne, Pa, 19050-2214  
 Polly Clinic Hospital, Attn: Michelle Hegarty - Cme C, Harrisburg, Pa, 17110-0000  
 Polokof Jerry, 1013 Heritage Drive, Holland, Pa, 18966  
 Polonio Narcisa, 6440 Overbrook Ave, Philadelphia, Pa, 19151  
 Polshek James, 320 West 13th St, New York City, Ny, 10011  
 Polsky Beatrice, 2401 Pennsylvania Ave, Apt 6c42, Philadelphia, Pa, 19130-3026  
 Polsky Meyer, 2401 Pennsylvania Ave Apt 6c42, Philadelphia, Pa, 19130-0000  
 Polss Rose Mrs, 2101 Strahle Stree, Apt 1004, Philadelphia, Pa, 19152  
 Polss Samuel, 2101 Strahle Stree, Apt 1004, Philadelphia, Pa, 19152  
 Polster Hazel M, 3023 Marshall St Sw, Allentown, Pa, 18103-6415  
 Poltrok Elaine G, Rr 1, White Haven, Pa, 18661  
 Polychem Corp., Po Box 527, Phoenixville, Pa, 19460  
 Polychem Products Company, P O Box 457, Souderton, Pa, 18964  
 Polymer Technologies Group Llc, Rin 40354855 Rev Ct Refund, 30 7th Ave, Carbondale, Pa, 18407-2310  
 Polyphase Instrument Company A, 175 Commerce Drive, C O North American Insurance M, Fort Washington, Pa, 19034  
 Pomann Arnold E, 526 Tremont Ave, Westfield, Nj, 07090-1354  
 Pomaybo Stephen J, Rr2 Lot 24, Worthington, Pa, 16262  
 Pomendale Gertrude, 2328 79th Ave, Philadelphia, Pa, 19150  
 Pomerale Mario L, Century House West Apt 233, Doylestown, Pa, 18901  
 Pomerant Mary, 22 Penn Valley Rd, Apt A21, Levittown, Pa, 19054  
 Pomerantz \*, Good Shepard Rehabilitation, 1522 Chestnut Street, Philadelphia, Pa, 19103-0000  
 Pomerantz Drucie, Mrs Drucie Isenberg, 411 Sprague Rd, Penn Valley, Pa, 19072  
 Pomerantz Ruse, Penn Ctr Ste 708, 1900 Jkf Blvd, Returned From Po As Undelivera, Philadelphia, Pa, 19103-0000  
 Pomerantz Staffing Service, P O Box 8500-41250, Philadelphia, Pa, 19178  
 Pomerantz Staffing Services, P O B 8500-41250, Philadelphia, Pa, 19178  
 Pomerdale Gertrude, 2328 79th Ave, Philadelphia, Pa, 19104  
 Pomilo Mychal, 1172 Telegraph Rd, West Chester, Pa, 19380  
 Pomles Joshua, 16 Ballheam Ct., Timonium, Md, 21093  
 Pompa John F, 6007 Torresdale Ave, Philadelphia, Pa, 19135  
 Pompei Jennifer K, Branch Officediv No 69, 2938 Columbia Ave Ste 1301, Lancaster, Pa, 17603  
 Pompey Dorothy, 3002 West Lehigh Avenue, Philadelphia, Pa, 19132  
 Pompey Effie M, 1441 Conlyn Street, Philadelphia, Pa, 19141  
 Pompilii Sonny, 1404 Siegel Street, Chester, Pa, 19013  
 Pompizzi Carla T, 442 St Davids Avenue, Wayne, Pa, 19087-0000  
 Pompo Ann D, 1226 S 5th St, Philadelphia, Pa, 19147  
 Pomraning Jeanne H, 462 Slab Rd, Delta, Pa, 17314-0000  
 Pon Clinton D, 8925 Laguna Place Way, Elk Grove, Ca, 95758-5349  
 Pona Gina K, 4973 Miami St Apt A, Saint Louis, Mo, 63139-1215  
 Ponak Concetta N, 319 N 9th St, Easton, Pa, 18042  
 Ponthapur Prahallad, C/O Barva Etal, 109-17 72nd Rd, Forest Hills, Ny, 11375  
 Poncavage Kim A, 416 Piedmont Circle, York, Pa, 17404  
 Poncavage Scott, 416 Piedmont Circle, York, Pa, 17404  
 Ponce Frank J, 345 W 9th St, Apt #2, Erie, Pa, 16502-0000  
 Ponce Luis, 308 B Lincolnway West, New Oxford, Pa, 17350  
 Ponce Maria, 308 B Lincolnway West, New Oxford, Pa, 17350  
 Ponce School Of Medicine, Po Box 7004, Ana Dolores Perez Marchand Ave, Urb Industrial Reparada, Ponce, Pr, 00732  
 Ponce School Of Medicine, Po Box 7004, Ana Dolores Perez Marchand Ave, Urb Industrial Reparada, Ponce, Pr, 00732-7004  
 Pond Charles W, 257 German St, Dushore, Pa, 18614  
 Pond Floyd, 182nd Street, Sayre, Pa, 18840  
 Pond View Acres Inc, Rin 40366289 Rev Ct Refund, 1772 Windy Hill Rd, Lancaster, Pa, 17602-1352  
 Ponder Elsie L, 336 Spearman Ave, Farrell, Pa, 16121  
 Ponder Pencie M, 406 Rochelle St, Pittsburgh, Pa, 15210  
 Pondexter Henry N, 527 Magee Avenue, Philadelphia, Pa, 19111  
 Ponente Elsie A, 6015 Sommerdale Ave, Philadelphia, Pa, 19149-3631  
 Ponente Louis F, 6015 Sommerdale Ave, Philadelphia, Pa, 19149-3631  
 Pongracz Tiffany, 910 S 12th St #F7, Allentown, Pa, 18103  
 Pongsisarankura Sompong, 549 Haller Farm Est, Patton Township Pa, Pa, 16803  
 Poniatowicz John, 3 Plymwood Dr, Norristown, Pa, 19401  
 Poniatowski Frank, 303 Greenbush St, Scranton, Pa, 18508-1418  
 Poniatowski Janet, 303 Greenbush St, Scranton, Pa, 18508-1418  
 Poniatowski Joseph, 1312 Poplar St, Kulpmont, Pa, 17834  
 Poniatowski Stanley, 427 E Somerset St, Philadelphia, Pa, 19134  
 Ponitkoski Jos, 1312 Poplar St, Kulpmont, Pa, 17834  
 Ponnambalam Muthukumar, 900 Mickleby Rd, Whitehall, Pa, 18052  
 Ponomarew Sylvia, 848 Barlow St, Philadelphia, Pa, 19116-2532  
 Pons Margaret M, 1209 13th Ave, Altoona, Pa, 16001-3433  
 Ponte Javier, 30 Switzgable Dr, Brodheads ville, Pa, 18332  
 Pontefract Sandra Parsha, 161 S Mt Vernon Ave, Uniontown, Pa, 15401-3225  
 Pontello Mafalda M, 132 Emerson Ave, Aspinwall, Pa, 15215  
 Ponti Barbara, 3245 S Juniper St Fl 1, Philadelphia, Pa, 19148-5247  
 Ponti Giannetto P, 10425 Ashwood Apt B, El Paso, Tx, 79935-2102  
 Ponti Louise A, 10425 Ashwood Apt B, El Paso, Tx, 79935-2102  
 Ponti Paul E, 3245 S Juniper St Fl 1, Philadelphia, Pa, 19148-5247  
 Pontius Violet, Po Box 457, New Bloomfield, Pa, 17068-0457  
 Pontius Violet E, P O Box # 457, New Bloomfield, Pa, 17068-0457  
 Pontzer Robert F, 524 Hyde St, Ridgway, Pa, 15853-1226  
 Pony Computer Co Inc, 616 Beatty, A, Pittsburgh, Pa, 15146  
 Ponzio Richard, 201 Jefferson Drive, Pittsburgh, Pa, 15228  
 Pool Betty L, 8034 W Watkins St, Phoenix, Az, 85043  
 Pool City, 4700 Mcknight Rd, Pittsburgh, Pa, 15237  
 Pool City Inc, 4 Old Clairton Rd, Pittsburgh, Pa, 15236-0000  
 Poole Elaine M, 860 Lochlin Dr, Pittsburgh, Pa, 15243  
 Poole Harry L, 206 Sand Beach Road, Yarmouth, Nova Scotia B5a 4h2, Canada, Fo, 40404-0404  
 Poole Jay H, Rd 9 Box 16, Greensburg, Pa, 15601-0000  
 Poole John D H, 1605 Yardley Road, Morrisville, Pa, 19067  
 Poole Margaret T, Lima Estates Apt E-216, 411 N Middletown Rd, Media, Pa, 19063  
 Poole Natalie A, 153 Hermitage St, Philadelphia, Pa, 19127  
 Poole Paul, 333 Lincoln Hwy Apt 18, E Mckeesport, Pa, 15035-1556  
 Poole Peter L, 712 Oak Tree Hollow Rd, West Chester, Pa, 19382-8341  
 Poole Raymond, 230 Woodlane Alley, Midland, Pa, 15059-1235  
 Poole Samuel, 2027 W Atlantic St, Philadelphia, Pa, 19140  
 Poole William, 230 Woodlane Alley, Midland, Pa, 15059-1235  
 Pooler Delores J, 209 Willow Ave, Atoona, Pa, 16601  
 Pooler Lois M, 2821 D Street, Philadelphia, Pa, 19134  
 Pooler Margaret, 2821 D Street, Philadelphia, Pa, 19134  
 Pools Naih, 1837 Lower State Rd, Chalfont, Pa  
 Poon Heidi, 135 S 20th St Apt 306, Philadelphia, Pa, 00000  
 Poorbaugh Eva M, Rr 1 Box 698, Scottsdale, Pa, 15683-9571  
 Poore Madeline, 1597 Chichester Ave, Linwood, Pa, 19061-4208  
 Poorman Elva G, 360 E Park St Apt 321, Lock Haven, Pa, 17745  
 Poorman Joel B, 103 Knoxlyn Farm Dr, Kennett Square, Pa, 19348-2738  
 Poorman Julia K, 3500 Darby Rd, Haverford, Pa, 19041-1018  
 Pope Anthony L, 4822 N 13th St, Phila, Pa, 19141-3440  
 Pope Brian F, 411x Ring Rd, Chadds Ford, Pa, 19317-9187  
 Pope Christopher, 2319 W Lehigh Avenue, Philadelphia, Pa, 19132  
 Pope Cybil S, 902 Valley Rd Apt 13b, Elkins Park, Pa, 19027-3239  
 Pope George Tamara, 770 West Fourth Street, Williamsport, Pa, 17701  
 Pope Geraldine D, Dln 007000418017 Rev Rebate, Rd 1 Box 401 B, Canadensis, Pa, 18325-9743  
 Pope J L, 431 W Lancaster Ave, Devon, Pa, 19333  
 Pope James E, 1635 S Crescent Blvd, Yardley, Pa, 19067  
 Pope Larry Jr, 128 N. Pleasant Ave, Apt 4, Dallastown, Pa, 17313  
 Pope Mary T, 750 E 25th St, Erie, Pa, 16503-2219  
 Pope Peggy S, 1429 N 59th St, Philadelphia, Pa, 19151-0000  
 Pope Robert H, Dln 000000330218 Rev Refund, 2776 Lantern Ln, Audubon, Pa, 19407  
 Pope Robert M, 2121 Myrtle St, Scranton, Pa, 18510  
 Pope Wallace E, 1017 Waltham Road, Berwyn, Pa, 19312  
 Popenck Stanley J, 112 Horseshoe Cir E, Canonsburg, Pa, 15317  
 Poper John W, 2919 Anna Mae Drive, Greencastle, Pa, 17225  
 Poperechny Nicholas, 17 Bolling Green Dri, Chadds Ford, Pa, 19317  
 Poperechny Nicholas W, 17 Bolling Green Dri, Chadds Ford, Pa, 19317  
 Popescu Terentiu R, 805 807 North Vine Street, Hazleton, Pa, 18201  
 Popham Robert E, Steven Decater Housing, 3436 N Kirwyn, Philadelphia, Pa, 19145-0000  
 Pophan Duane, 113 Lee Street, Carnegie, Pa, 15106  
 Popieski Diane R, Rd 4, Titusville, Pa, 16354  
 Popken John F Jr, Wrcp Vault 939 249 Fifth Ave, Pittsburg, Pa, 15222-2707  
 Poplar Church Anesthesia, 899 Poplar Church Road, Camp Hill, Pa, 17011  
 Pople Robert C, 44 Yorktowne Rd, Pottsville, Pa, 17901  
 Popoca Maria M, 140 E Lincoln Hwy, Coatesville, Pa, 19320  
 Popott Mary, 1026 Beaver Ave, Ellwood City, Pa, 16117  
 Popovic Susann, 231 Winning Way, South Pointe, Pa, 15317  
 Popovich Cynthia, 330 Ridgeview Circle, Blairsville, Pa, 15717-1162  
 Popovich John L, 251 Friedel Avenue, Whitaker, Pa, 15120  
 Popp Betty Lee, 738 Locust Ridge Dr, Pittsburgh, Pa, 15209-2089  
 Popp Donna L, 732 Magee Ave, Philadelphia, Pa, 19111  
 Popp Martha, 1409 Pierce Ave, Sharpsville, Pa, 16150  
 Poppy Dellis, Dba The Alpha Painting Co, 1122 N 17th St, Allentown, Pa, 18104-3108  
 Pop's Complet Auto Detailin, 145 Philmont Avenue Unit, Feasterville Trevose, Pa, 19053  
 Popson Anna, Po Box 293, Nemaacolin, Pa, 15351  
 Popson John, Po Box 293, Nemaacolin, Pa, 15351  
 Poquessing Home & School Assoc, 300 Heights Ln, Feasterville, Pa, 19053  
 Porambo Paul L, 412 E Patterson St, Lansford, Pa, 18232-1621  
 Porawski A, 629 Salford Ave, Lansdale, Pa, 19446

- Porbantkith George, 1787 Sentry Pkwy W, Blue Bell, Pa, 19422-2200  
 Porcayo Jose, 320 Newport Pl, Exton, Pa, 19341-2084  
 Porcayo Lucila, 320 Newport Pl, Exton, Pa, 19341-2084  
 Porch Helen M, 301 Wimmerton Place, Apartment 107, Latrobe, Pa, 15650  
 Porch James, Tax Collector-Belleuve Tax Off, Sheridan Ave, Bellevue, Pa, 15202-0000  
 Porch William B, 301 Wimmerton Place, Apartment 107, Latrobe, Pa, 15650  
 Porcher Cory L, 415 S. Prince St, Lancaster, Pa, 17603  
 Porciello David R, 271 O St, Seaside Park, Nj, 87520  
 Porco Richard, Dutch Girl Clean, 51 Meadow St, Mc Donald, Pa, 15057  
 Poresky Adina, 2852 Crest Ave No, Allentown, Pa, 18104  
 Poretta Pauline, 6315 Lawnton Ave, Phila, Pa, 19141  
 Poretta Robert, 6315 Lawnton Ave, Phila, Pa, 19141  
 Porfil Brenda L, 3460 Keim St, Philadelphia, Pa, 19134  
 Porias Julius L, 304 Hoffman Ave, Windber, Pa, 15963-2366  
 Porowski Bernard, 258 Kentucky Dr, Lower Burrell, Pa, 15068  
 Porowski Bernard Jr, 258 Kentucky Dr, Lower Burrell, Pa, 15068  
 Porowski Myrtle L, 258 Kentucky Dr, Lower Burrell, Pa, 15068  
 Porowski William, 258 Kentucky Dr, Lower Burrell, Pa, 15068  
 Porquin Manuel B, Dln 005000221229 Rev Refund, 1042 Washington Street, Reading, Pa, 19601  
 Porreca Michael, 553 Kingwood Road, King Of Prussia, Pa, 19406  
 Porreca Regina, Robert M John, 76 Byberry Ave, Po Box 698, Hatboro, Pa, 19040  
 Porreca Susanne, 272 Oak Ave, Media, Pa, 19063-5717  
 Porreco Kathryn, 1242 Brooke Blvd, Reading, Pa, 19607  
 Porretta Lynell M, 3622 Wessex, Philadelphia, Pa, 19114-1822  
 Porretta Service Center, 402 Lakeside Dr, Southampton, Pa, 18966  
 Porrino Laura J, 566 Pumping Station Rd, Kirkwood, Pa, 17536-9793  
 Porrino Ronald A, 566 Pumping Station Rd, Kirkwood, Pa, 17536-9793  
 Porrozza Anna, 2945 S 66th St, Philadelphia, Pa, 19142-2809  
 Porspect Amulance, Po Box 141, Porspect, Pa, 60000  
 Port Auth Of Alleg Co, Po Box 836, Ellwood City, Pa, 16117  
 Port Israel, 4515 Bleigh Ave, Philadelphia, Pa, 19136  
 Port Moses, Dln 007002483642 Rev Refund, 11766 Wilshire Bl 1610, Los Angeles, Ca, 90025  
 Port Richmond Diagnostic, 2718 E Allegheny Ave, Phila, Pa, 19134-0000  
 Port Richmond Super Food Rite, 2132 E. Lehigh Avenue, Philadelphia, Pa, 19125  
 Port Susan, 22 Mansion Blvd, Altoona, Pa, 16602  
 Port To Port Inc, C/O Dragomir Dumitrescu, Emlenton, Pa, 16373  
 Portable Medical Imaging Llc, Rin 40384826 Rev Ct Refund, St Francis Hosp, 701 N Clayton St 400, Wilmington, De, 19805-3165  
 Portage Auto Parts, Po Box 124, Portage, Pa, 15946  
 Portage National Ban, Admin Center Operations 325 In, Ebensburg, Pa, 15931-0000  
 Porteous Jane D, 668 Public Ledger Bldg, Philadelphia, Pa, 19106-3474  
 Porter Adrienne Trust Of, Dln 983100119100 Rev Refund, Pnc Advisors P2 Ptp 10 2, 620 Liberty Ave, Pittsburgh, Pa, 15222  
 Porter Arnold, 610 So 5th St #3f, Philadelphia, Pa, 19147  
 Porter Barbara A, 9 E. Ashland Ave, P.O.Box 122, Glenolden, Pa, 19036  
 Porter Barry, 620 W 8th Ave, West Mifflin, Pa, 15120  
 Porter Beatrice J, 1514 N Myrtlewood St, Philadelphia, Pa, 19121  
 Porter Carolyn V, 5609 Walton Ave, Philadelphia, Pa, 19143-2425  
 Porter Charles E, Rural Route 2 Box 309, Canton, Pa, 17724  
 Porter Charles J Mr, 674 Pine Street, Easton, Pa, 18042  
 Porter Darlene F, 115 Ekastown Rd, Sarver, Pa, 16055-9404  
 Porter David Jordan, C/O Keane Tracers Inc, One Tower Bridge, 100 Front Street Suite 300, West Conshohocken, Pa, 19428-2877  
 Porter Diane C Mrs, 674 Pine Street, Easton, Pa, 18042  
 Porter Dumsal Marilyn, 116 Tangelo Drive, Clairton, Pa, 15025-0000  
 Porter Elizabeth, 2002 W Main St Trlr 23, Ephrata, Pa, 17522  
 Porter Esther, 125 Conestoga, Pittsburgh, Pa, 15235  
 Porter Esther E, 26 N Conestoga St, Philadelphia, Pa, 19139  
 Porter Francis D, 1028 Benton Ave, Pittsburgh, Pa, 15212  
 Porter G David, 112 Westminster Court, State College, Pa, 16803  
 Porter H K, Building Park Ste 1335, Pittsburgh, Pa, 15222  
 Porter Isaiah D, 203 1/2 Waterford Street, Edinboro, Pa, 16412  
 Porter Iva G, 105 Gilliland Manor, Newville, Pa, 17241-0000  
 Porter John, 1923 Titan St, Philadelphia, Pa, 19146-2928  
 Porter Josephine, 809 Speyer Avenue, Monaca, Pa, 15061  
 Porter Kathy L, 331 4th Avenue, New Kensington, Pa, 15068-0000  
 Porter Kathy L, 331 Fourth Ave, New Kingsington, Pa, 15068-0000  
 Porter Kenneth, 1669 N Wilton St, Philadelphia, Pa, 19131-0000  
 Porter Kevin, 219 Hooks Ln, Canonsburg, Pa, 15317  
 Porter Leila, 827 Washington St, Adviole, Pa, 16335  
 Porter Merton J, 13100 Old Albion Rd, Albion, Pa, 16401-9609  
 Porter Norman H II, 808 Rocky Grove Avenue, Franklin, Pa, 16323  
 Porter Rachel, 130 Cedar Mnr, Elizabethtown, Pa, 17022  
 Porter Rebecca A, 100 Creek Rd, Newville, Pa, 17241-0000  
 Porter Rebecca A, 124 Mooreland Ave, Carlisle, Pa, 17013  
 Porter Richard A, 219 Hudson St, Hawley, Pa, 18428-0000  
 Porter Samuel W, 248 N Morton St, Philadelphia, Pa, 19139-0000  
 Porter Timmey J, 124 Mooreland Ave, Carlisle, Pa, 17013  
 Porter Trevor J, 123 Linden St, West Chester, Pa, 19382  
 Porter Vernon, 827 Washington St, Adviole, Pa, 16335  
 Porter Vernon L, 699 Baldwin St, Meadville, Pa, 16335  
 Porter Wade C, 704 Hillsdale Dr, Duncansville, Pa, 16635-7513  
 Porter Walter C, Dln 007001305634 Rev Refund, 210 Jefferson Court, Quakertown, Pa, 18951  
 Porter Wayne, 1167 E Phil Ellena St, Philadelphia, Pa, 19150-3118  
 Portersville Newspaper, 109 Adams Lane, Portersville, Pa, 16051  
 Portillo Raul, 617 E Chestnut St, Coatesville, Pa, 19320-3353  
 Portion Packaging Inc, 2558 Pearl Buck Rd, Bristol, Pa, 19007  
 Portland Group Inc, 9150 Sw Pioneer Court, Suite H, Wilsonville, Oh, 97070  
 Portman Mary Md A, Magee-Womens Hospital, Forbes & Halket Streets, Pittsburgh, Pa, 15213  
 Portner Gussie, 5300 Washington St Apt N312, Hollywood, Fl, 33021-7748  
 Portner Hannah, 4802 N 8th St, Philadelphia, Pa, 19120-3730  
 Portner Jerome, 4802 N 8th St, Philadelphia, Pa, 19120-3730  
 Portner Mary, 2150 Brighton St, Philadelphia, Pa, 19149-1801  
 Portnoy Gertrude Peltz, 8100 Washington Lane, Wyncote, Pa, 19095-0000  
 Portnoy Marjorie, 680 Glenmary Rd, Radnor, Pa, 19087-4420  
 Portokalis Charles N, 215 E 9th Ave Apt 33, Homestead, Pa, 15120-1670  
 Portugal Lorie D, 3456 E Lincoln Hwy, Thorndale, Pa, 19372-0000  
 Posavac William, Dln 007001851733 Rev Refund, 11444 S E 178th Place, Summerfield, Fl, 34491  
 Poseidon Lodge Of Kepa, C/O Mr. Manolakis, 2957 Glenmore Ave, Pittsburgh, Pa, 15216  
 Posel Vera Mrs., 990 West Ave, Jenkintown, Pa, 19046-2612  
 Posen Schrage, Po Box 829, Monroe, Ny, 10949-0829  
 Posey Iron Works Inc, Betty M Posey, Posey Iron Works Inc, 36 Blossom Hill Dr, Lancaster, Pa, 17601-0000  
 Posey Zakia, 134 Hartman Village, Mount Union, Pa, 17066  
 Posie Patche Inc, 4559 Old Wm. Penn Hwy, Murrysville, Pa, 15668  
 Posie Patche Inc, 4559 Old Wm. Penn Hwy, Murrysville, Pa, 15668-1931  
 Positive Changes, 2027 Willow Park Rd, Hypnosis Works Inc, Bethlehem, Pa, 18020  
 Positive Promotion Inc, 40-01 168th Street, Flushing, Ny, 11358  
 Positive Properties, Po Box 1057, Havertown, Pa, 19083  
 Posivak Stephen, 235 Mountain St, Philadelphia, Pa, 19148  
 Posluszny Roseann, 125 E Grove St, Taylor, Pa, 18517  
 Posner Jonathan, C/O Rosemarie Kohn, 5123 Gramercy Dr, Clifton Heights, Pa, 19018-1206  
 Posner Lawrence S Jr, 252 Waltham Ct., West Chester, Pa, 19380  
 Pospiech Joe, 10218 Calera Rd, Philadelphia, Pa, 19114  
 Pospiech Mildred, 2419 E Allegheny Ave, Philadelphia, Pa, 19134  
 Possinger Chadd, 108 Margwerite St, Stroudsburg, Pa, 18360  
 Post & Scheli Pc, 1800 Jfk Blvd, Floor 19, Philadelphia, Pa, 19103  
 Post And Schell Pc, 1800 Jfk Blvd, Philadelphia, Pa, 19103  
 Post Andrew R, 8084 Forbes Tower, Meyran Avenue, Pittsburgh, Pa, 15261  
 Post Anne M, 561 Timberlake Rd, Upper Darby, Pa, 19082-5026  
 Post Charles J, 128 North St George St, Allentown, Pa, 18102-0000  
 Post Craig L, 724 Michigan Ave, Erie, Pa, 16505  
 Post Donald, 3208 Sunrise Lake, Milford, Pa, 18337  
 Post John D, Box 214, Uwchland, Pa, 19480  
 Post Mary T, 128 North St George St, Allentown, Pa, 18102-0000  
 Post Robert B, 805 A West Aaron Drive Ap, State College, Pa, 16803-3156  
 Post Schell P C, 1800 John F Kennedy Blvd, Philadelphia, Pa, 19103-7480  
 Postell Abraham, 4329 Dexter St Apt 2, Philadelphia, Pa, 19128  
 Posterao Erica M, Dln 007001920604 Rev Refund, 222 Hemlock Road, Saint Marys, Pa, 15857  
 Postlethwait Tommy R, Rr 1 Box 100, Georgetown, Pa, 15043  
 Postlethwaite A A, 644 Spruce St, Allentown, Pa, 18102-2513  
 Postma Muriel, 4132 Conashaugh Lk, Milford, Pa, 18337  
 Postman Plus, 401 Eland Route 113, Phoenixville, Pa, 19460-0000  
 Postmaster, 1 Union Ave, Bala Cynwyd, Pa, 19004-0000  
 Postmaster, 5th & 11th Streets, New Kensington, Pa, 15068  
 Postmaster Johnstown, Usps, Johnstown, Pa, 15901  
 Postmaster Kingston, 435 Wyoming Avenue, Kingston, Pa, 18704  
 Poston Jewel, 2741 Lawyers Road, Chambersburg, Pa, 17201  
 Postupak Carol, 1550 Easton Ave, Bethlehem, Pa, 18017  
 Post Pepper, 24 N 9th St, Easton, Pa, 18042  
 Potalivo Argia, 1824 Point Breeze Av, Philadelphia, Pa, 19145-1836  
 Potami Josephine, 382 S 2nd St, Steelton, Pa, 17113  
 Potami Samuel, 313 S. 2nd Street, Steelton, Pa, 17113  
 Potamkin Golden Miles Mot, 860 Baltimore Pike, Springfield, Pa, 19064-0000  
 Potempa John P, 2301 Woodward St Apt D7, Philadelphia, Pa, 19115-5138  
 Potente Mrs Saniata, 5114 Pennway St, Philadelphia, Pa, 19124  
 Pothottungal Jacob, 1232 N 5th St, Philadelphia, Pa, 19122-4302  
 Potkey Edward J, Rd, Drums, Pa, 18222-0000  
 Potok Steven J, 500 Ross Street 154 0455, Pittsburgh, Pa, 15250  
 Potoka Celia, 525 Green St, Duryea, Pa, 18642  
 Potomac Roofing, York, Pa, 17402  
 Potomac Valley Chap, C/O Kimberley Lizik, 1314 Taney Avenue, Frederick, Md, 21702  
 Potts John D, 1057 Beaumont Rd, Berwyn, Pa, 19312-2007  
 Potteiger Catherine Kramer, 814 Water St, Temple, Pa, 19560-1561  
 Potteiger James F, 814 Water St, Temple, Pa, 19560-1561  
 Potter Ada, 130 Cascade Street, Springfield, Pa, 19064-0000  
 Potter Charles A, 319 Center St, Dupont, Pa, 18641  
 Potter Conrad A, 1826 Glenifer St, Phila, Pa, 19141  
 Potter Craig J, 1166 Heron Court, Mechanicsburg, Pa, 17050  
 Potter Franklin R, 136 Laurel Pl, New Kensington, Pa, 15068-4926  
 Potter Jane B, 9 Woodland Rd, Sewickley, Pa, 15143-0000  
 Potter Jason, 1412 W Porter St Fl 1, Philadelphia, Pa, 19145-462  
 Potter Kenneth R, Po Box 202, Peach Bottom, Pa, 17563  
 Potter Lori, 1800 Green St, Apt E, Philadelphia, Pa, 19130-3967  
 Potter Ronald T, 950 N 10th Ave, Philadelphia, Pa, 19123-1224  
 Potter W Thomas, 305 Linden Ave, Doylestown, Pa, 18901-0000  
 Potter William Jr, 1797 Plymouth St, Philadelphia, Pa, 19126  
 Pottmeyer Dorothy, 2412 Old Rt 22, Duncansville, Pa, 16635-0000  
 Pottroff Howard E, 468 Edgehill Rd, York, Pa, 17403  
 Potts Alan, R D #5 Box 165, Wheeling, Va, 26003  
 Potts Betty, 8 Earl St, Schuylkill Haven, Pa, 17972  
 Potts Claire M, 2533 S 7th St Apt 2ndfl, Philadelphia, Pa, 19148  
 Potts Daniel W, 714 Fox Hollow Road, Lower Gwynedd, Pa, 19002  
 Potts Mary, 126 Denbith Terrace, West Chester, Pa, 19380  
 Potts Nicole L, 1353 Reservoir Ave, Roslyn, Pa, 19001  
 Potts Patricia, 1525 Poplar St, Alliquippa, Pa, 15001  
 Potts Patricia, C/O Corestates Bank, Philadelphia, Pa, 19101  
 Potts Stanley W II, 208 S 13th St, Harrisburg, Pa, 17104  
 Potts Victor C, 2323 Maple Ave, Pittsburgh, Pa, 15214  
 Pottstown High School Class 1991, 53 King St, Pottstown, Pa, 19464-0000  
 Pottstown Medical Specialists, 1885 Swamp Pike #107, Gilbertsville, Pa, 19525-0000  
 Pottstown Memorial, 1600 E High Street, Pottstown, Pa, 19464  
 Pottstown Memorial Medical, 1600 E. High Street, Pottstown, Pa, 19464  
 Pou Dennis D, 1011 Clark St, Lancaster, Pa, 17602  
 Poughkeepsie Emergency Service, Dept Npf, Po Box 827437, Philadelphia, Pa, 19182-7437  
 Poughkeepsie Emg Serv Pc, Dept Npf, Po Box 827437, Philadelphia, Pa, 19182  
 Poulain Ronnie, 8500 Lindbergh Blvd, Apt 2004, Philadelphia, Pa, 19153  
 Poulenc Rhone, 10 Industrial Hwy, Phila, Pa, 19113-2001  
 Poulicakos Keri, 804 Rising Sun Rd, Telford, Pa, 18969  
 Poulin Ruth, 534 Church Rd, Apt 201, Elkins Park, Pa, 19027  
 Pouling Anne M, 8a Kimberly Mews, Folcroft, Pa, 19032  
 Poulson James J, 1644 Benner Str, Philadelphia, Pa, 19149-3434  
 Poulson Janice M, 4318 Wyalusing Ave, Philadelphia, Pa, 19104-1227  
 Poulson Melvia, 1623 Mcpherson St, Philadelphia, Pa, 19150

- Poulterer Duane, 21 Toft Woods Way, Media, Pa, 19063  
 Poulton Rosemary, C/O Joyce Lyzdinski, 10 Penn Ctr Plz, Philadelphia, Pa, 19103  
 Pouncy Heron, 3112 West Gordon St, Philadelphia, Pa, 19132  
 Pound Rose R Miss, 816 S St Bernard St, Philadelphia, Pa, 19143  
 Pounds Diana L, 4209 Melwood Rd, Leechburg, Pa, 15656  
 Poundstone Louis J, Po Box 265, Manorville, Pa, 16238-0265  
 Pousatis Demetrios, 2030 S 62nd St, Philadelphia, Pa, 19142-242  
 Povenski Andrew S, Povenski Road 5, Quakertown, Pa, 18951  
 Povenski Megan A, Povenski Road 5, Quakertown, Pa, 18951  
 Povenski Sherry P, Povenski Road 5, Quakertown, Pa, 18951  
 Povenski Sherry P, Povenski Road 5, Quakertown, Pa, 18951  
 Powaski Stella G, Rr 1, Birdsboro, Pa, 19508  
 Powell Ada M, 5801 Bird Cage Street, Apt 359, Citrus Heights, Ca, 95610-6864  
 Powell Agency Inc, 1800 Street Rd, Warrington, Pa, 18976  
 Powell Allen, 638 Sharon Av, Sharon Hill, Pa, 19079  
 Powell Anna Estate Of L, Po Box 384, Kennett Square, Pa, 19348-0000  
 Powell Auto Supply Inc, Rin 40382625 Rev Ct Refund, 3981 Rt 6n East, Edinboro, Pa, 16412-1738  
 Powell Barbara, 949 S 3rd St, House, Philadelphia, Pa, 19147  
 Powell Blanch Inc Dubos, 519 N 39th St, Philadelphia, Pa, 19104  
 Powell Brandon, 326 Cranston Ave, Marcus Hook, Pa, 19061  
 Powell Brett, Rd 3 Box 319, Gillett, Pa, 16925-0000  
 Powell Bruce, 2418 Martha St, Philadelphia, Pa, 19125  
 Powell Carlton, 11 Duff Road, Apt 4, Pittsburgh, Pa, 15235  
 Powell Caroline, Spangs Rd Box 558, Baden, Pa, 15005  
 Powell Clyde M, 129 Grasmere St, Pittsburgh, Pa, 15205  
 Powell Douglas R Sr, 1023 Saxton Drive, College, Pa, 16801  
 Powell Elaine, 1750 E 4620s, Aston, Pa, 19014-0000  
 Powell Electra C, 16 1/2 College Ave, Towanda, Pa, 18848  
 Powell Elizabeth, 2622 Butler Pike, Plymouth Mtg, Pa, 19462  
 Powell Elizabeth, 649 S Main St, Old Forge, Pa, 18518  
 Powell Gordon, 914 South Ave Apt A 18, Clifton Hgts, Pa, 19018  
 Powell Gregory V, 748 Columbus Avenue, Rt 42, Lebanon, Oh, 45036  
 Powell Henry Estate Of, 15179 W Mill St, Meadville, Pa, 16335  
 Powell I F, 2770 Suzanne Way R 4, Allentown, Pa, 18103-1054  
 Powell James Jr, 530 W 6th St, Chester, Pa, 19013  
 Powell Jeanine W, 649 S Reading Ave, Boyertown, Pa, 19512-2017  
 Powell Jennifer, 1464 Navahoe Dr, Pittsburgh, Pa, 15228  
 Powell John, Spangs Rd Box 558, Baden, Pa, 15005  
 Powell John N Sr, 649 S Main St, Old Forge, Pa, 18518  
 Powell Joseph, 1456 N Frazier St, Philadelphia, Pa, 19131-3830  
 Powell Joy E, 747 Virginia Ave, Rochester, Pa, 15074  
 Powell Karen, 953 Cornwallis Dr #0000, West Chester, Pa, 19380  
 Powell Kenneth J Jr, 1923 Welsh Rd, Phila, Pa, 19115  
 Powell Lacheree, 4800 Somerville St, Pittsburgh, Pa, 15201  
 Powell Larry, 521 Spruce Street, Lebanon, Pa, 17046  
 Powell Larry, 649 S Reading Ave, Boyertown, Pa, 19512-2017  
 Powell Larry D, 521 Spruce St Apt 1, Lebanon, Pa, 17046  
 Powell Lauri A, 102 Pleasant Rd, Norristown, Pa, 19401  
 Powell Linda L, 72 Lintel Dr, McMurray, Pa, 15317-3645  
 Powell Luke, 8 N 9th St, One Love Records, Reading, Pa, 19601-3612  
 Powell Margaret, 26 Orchard St, Erie, Pa, 16508-2729  
 Powell Mark, 3585 Vanantwerp, Cincinnati, Oh, 45229  
 Powell Martha Ann, 110 Wendy Circle, Coatesville, Pa, 19320  
 Powell Mary K, Bisy Insurance Serv Inc, 4250 Crums Mill Rd, Harrisburg, Pa, 17112  
 Powell Matthere, 3826 Bethel Road, Boothwyn, Pa, 19061  
 Powell Moses, 1229 26th St, New Philadelphia, Pa, 17959  
 Powell Myron A, 151 Gates Hollow, Bradford, Pa, 16701  
 Powell Nancy W, C/O Margaret W Johnson, Rd5 Box 453 Old Lake Rd, Dallas, Pa, 18612  
 Powell Naomi R, P.O. Box Roderich Dr, Houston, Pa, 15342  
 Powell Olive M, C/O O M Reibstein, 123 Mckinley Av, Lansdowne, Pa, 19050-2016  
 Powell Penny, 705 Parkford Dr, Library, Pa, 15129  
 Powell Richard D, 102 Pleasant Rd, Norristown, Pa, 19401  
 Powell Richard D, 2412 Warwick Cir, Tobyhanna, Pa, 18466  
 Powell Robert E, 2322 E 18th Street, San Bernardino, Ca, 92404  
 Powell Rogers And Speaks, Po Box 61-107, Harrisburg, Pa, 17106  
 Powell Ronald M, 3981 6n East, Edinboro, Pa, 16412  
 Powell Ronald M, 521 Spruce St Apt 1, Lebanon, Pa, 17046  
 Powell Rose, 2105 N 59th St, Philadelphia, Pa, 19131-3001  
 Powell Rowla, 16 1/2 College Ave, Towanda, Pa, 18848  
 Powell Ruth, 189 Tiber Street, Philadelphia, Pa, 19140  
 Powell Samuel G, 530 N 9th, Apt 3, Allentown, Pa, 18102  
 Powell Sean, 2102 Buffalo Rd, Erie, Pa, 16510  
 Powell Thomas F Jr, 8th St & Girard Avenue, Philadelphia, Pa, 19122  
 Powell Timothy M, 519 Fountain St, Pittsburgh, Pa, 15238  
 Powell Tracey L, 2301 N 52nd Street, Philadelphia, Pa, 19131-2412  
 Powell Willie L, Dln 000000277423 Rev Refund, 2722 N 15th St, Philadelphia, Pa, 19132  
 Powelton Surgical Foundation Pc, Rin 40372191 Rev Ct Refund, C/O Dept Of Surgery, 39th & Market Sts, Philadelphia, Pa, 19104  
 Power Consultants Inc, 5 Clover Lane, Mechanicsburg, Pa, 17055-0000  
 Power Crew, 17 General Warren Blvd, Malvern, Pa, 19355  
 Power Ingenuity Llc, 30 W Vine, Lansdale, Pa, 19446  
 Power Jonathan, Orchard Lane/Old Boars Hill, Oxi 5jh England, ??  
 Power Medical Interv, 4b East Bridge St, New Hope, Pa, 18938  
 Power Of Health 2000 The, Office Of Community Affairs, 118 Blockley Hall, Philadelphia, Pa, 19104  
 Power Resources, 1004 Madison Avenue, Pittsburgh, Pa, 15212  
 Power Richard A, 25 S Starr Ave Apt 24, Returned From Po As Undelivera, Pittsburgh, Pa, 15202-3424  
 Powers Angus, 718 Newtown Rd, Warminster, Pa, 18974  
 Powers Anne H, 3300 Darby Rd 1212, Haverford, Pa, 19041-1067  
 Powers Cassie M, 411 S. Queen St. 12b, Littlestown, Pa, 17340  
 Powers Cheryl L, 4325 Ellsworth Ave, Erie, Pa, 16509-1052  
 Powers Craft Parker And Beard, 15 Garrett Ave, Rosemont, Pa, 19010  
 Powers Edward S, Dln 007001367201 Rev Refund, 4308 New Jersey Avenue, Harrisburg, Pa, 17112  
 Powers Eleanor C, 1217 Concord Ave, Drexel Hill, Pa, 19026  
 Powers Eugene, 630 Penn Green Road, Landenberg, Pa, 19350-0000  
 Powers Eva L, P O Box 582, Du Bois, Pa, 15801  
 Powers George J, 338 Cedar Ave, Holmes, Pa, 19043-1205  
 Powers Gordon Carole, Ms Carole Powers Gordon, 212 Idris Apt #D1, Merion Station, Pa, 19066  
 Powers Helen, As Custodian For Brian Powers, U/Pa Uniform Gifts To Minors Act, 41 E 8th St, Wyoming, Pa, 18644-2006  
 Powers Jason F, 4318 Pine Street, Philadelphia, Pa, 19104  
 Powers John H Md Iii, 311 Llanfair Road, Wynnewood, Pa, 19096-0000  
 Powers Regulator Company, 15 Columbus Cir, New York, Ny, 10023-0000  
 Powers Scientific Inc, Po Box 268, Wvc, Pa, 18947  
 Powers Theodora B, 338 Cedar Ave, Holmes, Pa, 19043-1205  
 Powers Thomas J, 4616 Fernhill Rd, Philadelphia, Pa, 19144-4224  
 Powers Timothy M, 5b Heather Court, Lansdale, Pa, 19446  
 Powers Vivian, 1353 No Catalina, Burbank, Ca, 91505-1969  
 Powers Waynona R, 4616 Fernhill Rd, Philadelphia, Pa, 19144-4224  
 Powers William J, Po Box 63096, 10742 Albemarle Ln, Phila, Pa, 19154  
 Powerweb Technologies, 415 E Baltimore Ave, Media, Pa, 19063-3538  
 Powichrowski Florence, 635 Ash, Dickinson, Pa, 17218  
 Powichrowski Pauline, 635 Ash, Dickinson, Pa, 17218  
 Powley Aeris M, 764 Wertzville Rd, Enola, Pa, 17025  
 Powley Flora M, 113 Girard Ave Hyde Park, Reading, Pa, 19605  
 Powley Michael J, 764 Wertzville Rd, Enola, Pa, 17025  
 Powloff George, 4410 Kling St, Burbank, Ca, 91505-3742  
 Powloff Roberta, 4410 Kling St, Burbank, Ca, 91505-3742  
 Pownall John F, 50 Valley Heights Dr, Williamsport, Pa, 17701  
 Poxon Stanley C, 210 Kuehn St, Trafford, Pa, 15085  
 Poye Kayleigh, 187 Lynn Rd, Washington, Pa, 15301-9324  
 Poynter Evelyn, 2809 Rollins Dr, Allison Park, Pa, 15101-4116  
 Pozeg Robert J, 503 Lois Lane, Cranberry Twp, Pa, 16066-5637  
 Pozivia Emma M, 2480 S Grande Blvd, Greensburg, Pa, 15601  
 Pozza Luciano, 31 Coventry Ln, State College, Pa, 16803-1804  
 Pozzoli Gabriel, 492 Ridgeway, Celford, Pa, 18969  
 Pozzoli Gabriel, C/O Frank Paynkewicz, 492 Ridge Road, Telford, Pa, 18969  
 Pp L, 2 North 9th St, Allentown, Pa, 18101  
 Pp L Two, Two North Ninth Street, Allentown, Pa, 18101  
 Ppc Lubricants Inc, Po Box 2621, Harrisburg, Pa, 17105  
 Ppgc, 313 Pinewood Square, Pittsburgh, Pa, 15235  
 Ppgc, 313 Pinewood Square, Pittsburgh, Pa, 15235  
 Pphg, C/O Progress Bank Accounting, Four Sentry Pky Po Box 3036, Blue Bell, Pa, 19422-0764  
 Ppl Electric Utilities Corp, Two North Ninth Street, Bruce Sampson Real Estate Svc, Allentown, Pa, 18101  
 Ppm Associates Inc, 2nd Flr, 1926 Arch St, Phila, Pa, 19103-0000  
 Ppm Englewood Inc, 1926 Arch St, Phila, Pa, 19103-0000  
 Ppm Florida Club Inc, 2nd Flr, 1926 Arch St, Phila, Pa, 19103-0000  
 Ppm Florida Club Inc, 2nd Flr, 1926 Arch St, Phila, Pa, 19103-0000  
 Ppm Lexington Inc, 1926 Arch St, Phila, Pa, 19103-0000  
 Ppm Summit Inc, 1926 Arch St, Phila, Pa, 19103-0000  
 Ppm Tuscon Inc, 1926 Arch St, Phila, Pa, 19103-0000  
 Ppm Villager Inc, 1926 Arch St, Phila, Pa, 19103-0000  
 Ppm Winn Way Inc, 1926 Arch St, Phila, Pa, 19103-0000  
 Ppo Plus, P.O. Box 691, Exton, Pa, 19341  
 Ppo Plus Ppo, Po Box 691, Exton, Pa, 19301  
 Pq Corporation The, 1201 W Front St, Chester, Pa, 19013  
 Pr Francisco V, Po Box 352, Avondale, Pa, 19311-0000  
 Pr Will O Hill Llc, Rin 40407510 Rev Ct Refund, Ste 135, 455 Pennsylvania Ave, Ft Washington, Pa, 19034-3404  
 Prack Florence, 407 Olde Ingemax Ct, Pittsburgh, Pa, 15237  
 Practical Rent A Car, 293 Wyoming Ave, Kingston, Pa  
 Practice Partnership Llp, Guthrie Clinic Ltd Guthrie Sq, Sayre, Pa, 18840  
 Practicon Inc, Suite D, 102 Station Court, Greenville, Nc, 77858  
 Prade Alexander, 1532 Athens Drive, Apt.#3, Whitehall, Pa, 18052-7603  
 Pradham Ramesh, Ret Pl Tr Dtd 4 13 89 Rollover, 1310 University Drive, Yardley, Pa, 19067-2829  
 Prado William H, 5729 Holden St, Apt 6, Pittsburgh, Pa, 15232-1974  
 Prady Nathan M, 805 W Aaron Dr Apt A5, State College, Pa, 16803-3124  
 Prady Vora M D, Rin 40400499 Rev Ct Refund, C/O Sarvr Cpa, 109-17 72nd Rd, Ft Hills, Ny, 11375-5336  
 Praino Fabian, Dba Little Italy Pizza, 184 Sterling Road, Mt Pocono, Pa, 18344  
 Prasad Mahadevappa M, 518 N Main St, Butler, Pa, 16001-4305  
 Prashad Tina, 97 - 34 90th St, Ozone Park, Ny, 11416-2209  
 Prashker Sabina, 89 Hedge Road, Levittown, Pa, 19056-1406  
 Prater Carolyn C, 523 Prestonwood, Richardson, Tx, 75081  
 Prater Linda, Rt 1 Box 200, Patrick Springs, Va, 24133-9724  
 Prater Matthew S, 1575 Iranistan Ave, Bridgeport, Ct, 06604  
 Prather Helen C, C/O William Dipietro, 30 East Lincoln Ave, Hatfield, Pa, 19440  
 Prathley Odell M, 701 Main St Apt 809, Bethlehem, Pa, 18018  
 Pratt Audrey D, Trudy Pratt Jt Ten, 3373 Webster Ave, Pittsburgh, Pa, 15219  
 Pratt Brian J, 1695 Treetop Dr 7a, Erie, Pa, 16509  
 Pratt Clara, 517 Wyndmor Ave, Philadelphia, Pa, 19118-2430  
 Pratt Dennis J, Hc 63 Box 822n, Albrightsville, Pa, 18210  
 Pratt James H Jr, 3689 Manchester Ave, Encinitas, Ca, 92024-4919  
 Pratt Janice M, Hc 63 Box 822n, Albrightsville, Pa, 18210  
 Pratt Julie M, 5922 Ashby Ave Apt 2, Fort Riley, Ks, 66442-1314  
 Pratt Julie M, 5922 Ashby Ave Apt 2, Fort Riley, Ks, 66442-1314  
 Pratt Kariga K, 5922 Ashby Ave Apt 2, Fort Riley, Ks, 66442-1314  
 Pratt Kariga Karim, Rd 6 Box 854, Meadville, Pa, 16335-8659  
 Pratt Mar, 3327 Queen Rd, East Falls, Pa, 19129-1409  
 Pratt Maybell, 1054 Willow, Norristown, Pa, 19401  
 Pratt Michele D, 1505 E Marion Ave, Pittsburgh, Pa, 15221  
 Pratt Nathalie R, Elm 3119, Haverford, Pa, 19041  
 Pratt Penny E, Rr 2 Box 224, Wyalusing, Pa, 16853  
 Pratt Penny E, Rr 2 Box 224, Wyalusing, Pa, 16853  
 Pratt Robert J, 136 Salem St, Reading, Pa, 01867-2614  
 Pratt Ruth C, Pembroke Nursing Home, 1130 West Chester Pike, West Chester, Pa, 19382-5005  
 Pratt Tierney, 912 Maryland Ave, Apt 5b, Pittsburgh, Pa, 15232  
 Pratta Cleva, 342 Pinecrest Rd, Springfield, Pa, 19064  
 Pratz Leo, 325 Railroad St, Nanticoke, Pa, 18634  
 Pratzner Stephen, 640 Pear St, Reading, Pa, 19601  
 Pratzon Kerry A, 946 Remington Rd, Wynnewood, Pa, 19096  
 Praul Janet, 2206 Wilson Ave, Bristol, Pa, 19007  
 Praul Michelle A, 2206 Wilson Ave, Bristol, Pa, 19007-4431  
 Pravr Gupta, Smc 4934 P.O. Box 3015, Pittsburgh, Pa, 09/11-/194



Prax Edia E E, 823 N Darien St, Philadelphia, Pa, 19147-0000  
 Pray Ann L, 1876 Haworth St, Philadelphia, Pa, 19124-2113  
 Pray Harold E, College Park, Lewisburg, Pa, 17837  
 Praznowska Amelia, 1115 Fox Hill Dr, Apt 325, Monroeville, Pa, 15146-1644  
 Prctc Alghny Univ M, 3237 Bristol Road, Bensalem, Pa, 19020  
 Preamble Paul, Po Box 1628, Uniontown, Pa, 15401  
 Prebילו C K, Rr 1 Box 442, Patton, Pa, 16668-0000  
 Precious Life Of North Eastern Pa Inc, P O Box 193, Hunlock Creek, Pa, 18621-0193  
 Precision Data, Attn Bush, 102 Broadway Ave, Carnegie, Pa, 15106-0000  
 Precision Dealer Services, 4676 Broadway Pmb 256, Allentown, Pa, 18106  
 Precision Fleet Ind Service, 2177 Bennpitt Road, Philadelphia, Pa, 19116  
 Precision Group, Tri County Bus Campus, 74 A Robinson St, Pottstown, Pa, 19464  
 Precision Plastic Products, 28 W Lancaster Ave 167, Andmore, Pa, 19003-0000  
 Precision Stans, Tree Service Inc, 630 E Cornwall St, Phila, Pa, 19134  
 Precision Tube Co Inc, Attn H E Passmore, 287 Wissahickon Ave, North Wales, Pa, 19454-0000  
 Predajna Margaret Custodian, 450 Willow Crossing Rd, Greenbury, Pa, 15601  
 Preferred Benefits, 550 Pinetown Rd Suite 450, Ft Wshngton, Pa, 19034  
 Preferred Benefits Corp, 550 Pinetown Rd, Suite 450, Fort Washington, Pa, 19034  
 Preferred Care, Six Neshaminy Interplex Ste 2, Trevoise, Pa, 19053  
 Preferred Care Ppo, 6 Neshaminy Int St 205, Trevoise, Pa, 19053  
 Preferred Chiropractic, 520 Washington Ave, Dos 1/28/00-3/10/00, Philadelphia, Pa, 19147-4028  
 Preferred Develop Corp, 210 Division Street, Kingston, Pa, 18704  
 Preferred Health Care, Pob 4824, Lancaster, Pa, 17604  
 Preferred Passengers Inc, Po Box 3149, Bethlehem, Pa, 18017  
 Preferred Primary Care Ph, 2101 Greentree Rd Ste B101, Pittsburgh, Pa, 15220-1448  
 Preferred Property Adjusters, 4027 Castor Avenue, Philadelphia, Pa, 19124-5337  
 Preiss Garry O, 1035 Mullen Road, Ambler, Pa, 19002  
 Prelaz Deborah, 614 Karrastyn Court, Gibsonia, Pa, 15044  
 Prelaz John, 614 Karrastyn Court, Gibsonia, Pa, 15044  
 Preletz Kimberly Cust, R R 7, Box 7600, Saylorsburg, Pa, 18353-9604  
 Premier Abstracts Unlimited Inc, 6161 Blue Valley Ave, Harrisburg, Pa, 17112  
 Premier Bank, 516 Second Street Pike 2nd Fl, Southampton, Pa, 18966  
 Premier Group, Leonard M Garza, 106 Central Avenue, Cheltenham, Pa, 19012  
 Premier Home Equity Services, 558 North Monroe St, Butler, Pa, 16001  
 Premier Med Rehab Inc, 4810 Liberty Ave, Ste 1000, Pittsburgh, Pa, 15224  
 Premier Mortgage Services, 715 Twining Road Suite 107, Dresher, Pa, 19025  
 Premier Orth And Sports Medicine Assoc, 1 Medical Center Blvd Ste 324, Upland, Pa, 19013  
 Premier Recognition Inc, Rin 40359593 Rev Ct Refund, 375 W Lancaster Ave, Wayne, Pa, 19087-3926  
 Premier Lynne, 833 Loudan Ln, Newtown Square, Pa, 19073-3524  
 Premium Programmers, 288 Lancaster Ave Bldg 3 Suite, Malvern, Pa, 19355-0000  
 Premraj Senthil K, 4148 Windsor St, Pittsburgh, Pa, 15217  
 Premrou Agustin, 201 South 18th Street, Philadelphia, Pa, 19104-0000  
 Prenatt Kim, Rd 5 280a, Indiana, Pa, 15701  
 Prendergast, 607 Beechwood Road, Willow Grove, Pa, 19090  
 Prendergast Ada, 803 Crystle Rd., Aston, Pa, 19014  
 Prendergast Francis, 20712 Rainsboro Drive, Ashburn, Va, 20147  
 Prendergast Franklyn, 100 Technology Dr, Drew Patrick, Pittsburgh, Pa, 15219  
 Prendergast Francis, 20712 Rainsboro Drive, Ashburn, Va, 20147  
 Prendergast Laura A., 20712 Rainsboro Drive, Ashburn, Va, 20147  
 Prendergast Margar, 164 Westdale Rd, Upper Darby, Pa, 19082  
 Prendergast Meredith A, 607 Beechwood Rd., Willow Grove, Pa, 19090  
 Prendergast Steven, 607 Beechwood Road, Willow Grove, Pa, 19090  
 Prendergast William, 1408 W. Marshall Street, Norristown, Pa, 19401  
 Prentic Dolores A Dolores, 227 N Gallatin Ave, Uniontown, Pa, 15401  
 Prentice Kevin J, 38 Park Rd, West Lawn, Pa, 19601  
 Prentiss Stuart, Camp Blue Ridge, Camp Equinunk, Rr 1 Box 74, Equinunk, Pa, 18417  
 Prentiss Robert L, Rr 2 Box 290, Cogan Station, Pa, 17728-9802  
 Presbery Charlene, Dln 007000404357 Rev Rebate, 205 N Main St, North Wales, Pa, 19454-3116  
 Presbyterian Child Village, 452 S Roberts Rd, Bryn Mawr, Pa, 19010-1136  
 Presbyterian Child Vlg, 452 S Roberts Rd, Rosemont, Pa, 19010  
 Presbyterian Church Of Ch, Attn Jo Ann West, 8855 Germantown Ave, Philadelphia, Pa, 19118  
 Presbyterian Homes Inc, Westminster Village, 1175 Mckee Rd, Dover, Pa, 19904-2268  
 Presbyterian Hospital Huntersv, Po Box 65605, Charlotte, Nc, 28265  
 Presbyterian Medical Center, D Freiman Md, Philadelphia, Pa, 19104  
 Presbyterian Medical Center, Trustees Of The University, Philadelphia, Pa, 19104  
 Presbytery Of Philadelphia, 846 South 57th Street, Philadelphia, Pa, 19143  
 Prescott Carolyn, 101 Sean Drive, Downingtown, Pa, 19335  
 Prescribing Reference, Po Box 412, Congers, Ny, 10920  
 Presidential Assoc, One Bala Plaza, Ste 401, Bala Cynwyd, Pa, 19004-0000  
 Presidential Condominium, 191 Presidential Blvd, Bala-Cynwyd, Pa, 19004  
 Presidential Restaur, 123 Chestnut Street, Philadelphia, Pa, 19106  
 Presley Alysia, 117 Community Drive, Lansdale, Pa, 19446  
 Presley Richard A, 1433 Sloan Ave, Pittsburgh, Pa, 15221  
 Presley Willie Jr, 19 Rose Ln, Lansdowne, Pa, 19050  
 Presque Isle Family Medicine I, 2556 West 12th Street, Erie, Pa, 16505  
 Presque Isle Insurance, Po Box 27707, Richmond, Va, 23261  
 Press Gladys, 1722 N Aberdeen St, Philadelphia, Pa, 19131-3613  
 Presser David A, 1577 Bellmonte Rd, Pittsburgh, Pa, 15237  
 Presser Mark, 3520 Woodcrest Ave, Newtown Sq, Pa, 19073-3815  
 Pressler Sarah, 7585 W Lake Rd, Fairview, Pa, 16415  
 Pressley James, 400 E Street Rd Apt 66, Fstrvl Trvoise, Pa, 19053-7741  
 Pressley Myra Jean, 5821 Race St, Philadelphia, Pa, 19139  
 Pressman Ira J, 551 W Lancaster Ave, 209, Haverford, Pa, 19041  
 Pressman Maurie, 00286250901 0001 Pt Rita, 35 Kings Highway East, Haddonfield, Nj, 08033-2009  
 Pressman Roy, 5325 Old York Rd Apt 235, Philadelphia, Pa, 19141-2912  
 Pressman Stanton, 2012 Naudain St, Philadelphia, Pa, 19146-0000  
 Presson Leslie, 36 Terrell Dr Washington, Crossing, Pa, 18977  
 Presson Michael, 36 Terrell Dr Washington, Crossing, Pa, 18977  
 Pressure Sciences Inc, Allen Selz, 1789 S. Braddock Ave, Ste 290, Pittsburgh, Pa, 15218  
 Presti Melissa Jo Waldron, 479 Cloverly Drive, Furlong, Pa, 18925  
 Prestia Thomas J, 2884 Industrial Blvd, Bethel Park, Pa, 15102  
 Prestige Bank, C/O West Savings Bank, 710 Old Clairton Road, Pittsburgh, Pa, 15236  
 Prestige Health, 101 E. Olney Ave Ste 300, Phila, Pa, 19020  
 Prestige Marketing Inc, 8115 Old York Road # 203, Elkins Park, Pa, 19027  
 Presto Trucking, 141 South Cedar St, Hazleton, Pa, 18201  
 Presto Trucking Inc, Po Box 598, Hazleton, Pa, 18201-0598  
 Preston Adam, 629 Penn Estates, East Stroudsburg, Pa, 18301  
 Preston Anne E, 139 South Main Street, Po Box 447, Richlandtown, Pa, 18955-0447  
 Preston Calvin, 912 E Dorset St, Philadelphia, Pa, 19150  
 Preston Dcpj Inc, Rin 40351589 Rev Ct Refund, 1500 Wilmington Rd, New Castle, Pa, 16105-2052  
 Preston Emily E, 2976 Holicon Road, Buckingham, Pa, 18912  
 Preston John T, 139 South Main Street, Po Box 447, Richlandtown, Pa, 18955-0447  
 Preston Kathryn D, 1031 Ruthann Dr, Berwick, Pa, 18603  
 Preston Keith O, 224 Orr Dr, Normal, Il, 61761-3224  
 Preston Marion, Hold Due To Return Mail, 810 Mckean St #1, Phila, Pa, 19148-0000  
 Preston Michele, 6604 N 6th Street, Phila, Pa, 19126  
 Preston Monique, 1835 S Conestoga St, Philadelphia, Pa, 19143  
 Preston Resources Ltd, 1328 Elk St, Franklin, Pa, 16323-0000  
 Preston Ross Jocelyn, 3303 Beale St, McKeesport, Pa, 15132  
 Preston Stephen, 139 South Main Street, Po Box 447, Richlandtown, Pa, 18955-0447  
 Prete Anthony, 707 Society Pl, Newtown, Pa, 18940-324  
 Prettiman Mary, Rr 2, Box 307e, Latrobe, Pa, 15650  
 Prettyman Albert, 2423 Madison Street, Chester, Pa, 19013  
 Pretz Connie L, 103 Rocky Lane, Marysville, Pa, 17053  
 Pretz Derek C, 322 Bewley Rd, Havertown, Pa, 19083-5316  
 Pretzel City Inc, Rin 40316040 Rev Ct Refund, 30 S 4th St, Reading, Pa, 19602-1047  
 Pretzel Day Inc, 1000 Germantown Pi, Plymouth Mtg, Pa, 19462  
 Prevost Marie L, 5831 Chew Street, Philadelphia, Pa, 19138-1735  
 Prezioso Michael, 11 Oakwook Rd, Hampton Bays, Ny, 11946  
 Prgressive Business, 370 Technology Drive, P O Box 3019, Malvern, Pa, 19355  
 Priatko Irene, Dln 997000659530 Rev Rebate, 22 School Dr, Irwin, Pa, 15642-4518  
 Priborsky Ethel E, 222 N Main St, Red Lion, Pa, 17357-0000  
 Pribula Dana, 1316 Eagles Next Lane, Monroeville, Pa, 15146  
 Pribulsky J Es, C/O Diane Palmer 409 Fai, Pittsburgh, Pa, 15236  
 Price Ann M, 109 Rochelle St Fl 2, Pittsburgh, Pa, 15210  
 Price Ann M, 228 Rochelle St, Po Box 59277, Pittsburgh, Pa, 15210  
 Price Antuan, 4936 N 16th Street, Philadelphia, Pa, 19141  
 Price Becky L, 1164 Gaspar Ave, Bethlehem, Pa, 18017  
 Price Brett L, 1111 Blackroel Ln, Huntingdon, Pa, 16652  
 Price Dana D, 819 S. Second St 3 Rr, Philadelphia, Pa, 19147  
 Price David, 1710 Beech Lane, Macungie, Pa, 18062  
 Price David, 97 Asland Ave #4a, Bala Cynwyd, Pa, 19004  
 Price Debra D, 500 Chesterbrook Blvd #C-17, Wayne, Pa, 19087-5603  
 Price Edna, 731 W Butler St, Philadelphia, Pa, 19140  
 Price Emma, 400 Walnut St, West Chester, Pa, 19380  
 Price Evelyn, 982 Johnson Dr, Gettysburg, Pa, 17325-8970  
 Price George Allen, 215 Beacon Drive, Harrisburg, Pa, 17112-4134  
 Price Glenn A, Rr 1 Box 1584, Mount Bethel, Pa, 18343  
 Price Gregory, 13 Oakhill Manor, New Brighton, Pa, 15066  
 Price Harold Mr., 2309 Christian St #3f, Philadelphia, Pa, 19146  
 Price Helen M, 4003 C7 Westaway Dr, Lafayette Hill, Pa, 19444-0000  
 Price Herman, 207 Dusty Ln, Hamburg, Pa, 19526-8927  
 Price Ira B, 3130 Morning Glory Drive, Philadelphia, Pa, 19154  
 Price James, 1411 Monterey, Pittsburgh, Pa, 15212  
 Price James M Estate Of, C/O Stonebridge Nursing Home, 102 Chandra Drive, Duncannon, Pa, 17020  
 Price Jeris, 1704 4th Ave, Arnold, Pa, 15068  
 Price John, 628 Wise Ave, Red Lion, Pa, 17356-2512  
 Price John E, 19 Boyds Run Rd Box 126, Presto Pa 15142-0126, Presto, Pa, 15142-0126  
 Price John J, 6933 Hamilton Ave, Pittsburgh, Pa, 15208  
 Price Joseph, 1099 Throop St, Dickson City, Pa, 18519  
 Price Josephine R, 111 Emporium Arms, Emporium, Pa, 15834  
 Price Karen C, 2116 Bridge St, Philadelphia, Pa, 19124-2202  
 Price Keith P, 507 Barbara Dr, Norristown, Pa, 19403  
 Price Kristine A, 419 Poplar St, Roaring Spg, Pa, 16673-1331  
 Price Less Stationers, 1921 Chestnut Street, Philadelphia, Pa, 19103  
 Price Linda E, 5233 Laurens St 1st Fl, Philadelphia, Pa, 19144-4603  
 Price Linda L, 9709 Barea St Lot #3, Philadelphia, Pa, 19114  
 Price Lisa A, 1857 Johnson Rd, Chambersburg, Pa, 17201-0000  
 Price Margaret R, 91 Central Ave, Berwyn, Pa, 19312-0000  
 Price Maria, 24 Providence Drive, Richboro, Pa, 18954  
 Price Mary F, 605 Chauncey, Pittsburgh, Pa, 15219  
 Price Michael Lynn, 308 Lunar Ln, Moon Township, Pa, 15108-3888  
 Price Pamela A, 5825 Michael Dr, Bensalem, Pa, 19020  
 Price Quincy, 321 N 40th St, Fl 2, Philadelphia, Pa, 19104  
 Price Raymond M, 115 Oak Hill Dr, Archbald, Pa, 18403  
 Price Regina, 1222 Winding Way, Tobyhanna, Pa, 18466  
 Price Robert, 700 N Front St, Sunbury, Pa, 17801-1336  
 Price Robert C, 1023 Windy Hill Rd, Norristown, Pa, 19403-1024  
 Price Robert L, 951 11th Ave, Prospect Park, Pa, 19076  
 Price Rodolph M, 738 Roland Dr, Norfolk, Va, 23509-1519  
 Price Ronnie, 402 W Fisher Ave, Philadelphia, Pa, 19120-0000  
 Price Rose Kelly, 3749 Fourteen Mile Dr, Stockton, Ca, 95219-3806  
 Price Ruth, C/O Stonebridge Nursing Home, 102 Chandra Drive, Duncannon, Pa, 17020  
 Price Stanley V, 1108 Lawton St, Monongahela, Pa, 15063  
 Price Thomas, 502 Wyndmoor Ave, Wyndmoor, Pa, 19038-8431  
 Price Thomas J, 9709 Barea St Lot #3, Philadelphia, Pa, 19114  
 Price Tyson L, 1701 W Lehigh Avenue 102, Philadelphia, Pa, 19132  
 Price Wanda Sue, 655 W Avondale New London, West Grove, Pa, 19390  
 Price Warehouse Coopers Llp, Po Box 7247-8001, Philadelphia, Pa, 19170  
 Price Wilma D, 14 St Rene Ln Lot 104, Hanover, Pa, 17331  
 Price Winfield H, 1208 Pine St, Ashland, Pa, 17921  
 Prichard Charlotte, 570 Kathmere Road, Havertown, Pa, 19083  
 Prichard Joseph, C O Valley Buick 4221 William, Monroeville, Pa, 15146  
 Prichard Ronald B, 2470 Oak Leaf Ct, State College, Pa, 16803-3300  
 Prickett Karl E, 207 Delancey Street, Philadelphia, Pa, 19106  
 Prickett William T, 522 North 19th Street, Phila, Pa, 19130-3835  
 Pride Cherie L, 1108 Maple Street, Pittsburgh, Pa, 15221  
 Pride Timothy, 629 Wilson Ave, Ambridge, Pa, 15003-1715  
 Pridgen Cora, 2340 N 19th St, Philadelphia, Pa, 19132-4319  
 Pridgen Tommy L, 373 Moore St, Johnstown, Pa, 15901-1248  
 Priest Elizabeth, Rr 1 Box 343a, Clarks Summit, Pa, 18411-9801  
 Priest H R, 87 1 2 High St, Bradford, Pa, 16731-2122

- Priest Ralph N Jr, 1200 Spring Ave, Fort Washington, Pa, 19034  
 Priestley Paul E, 109 N Lime St, Lancaster, Pa, 17602  
 Priestley Everett, 585 Lewisville Road, Lincoln Univ, Pa, 19352  
 Prifti Ivianela, 2227 12th St 2nd Floor, Philadelphia, Pa, 19148  
 Prilla Christopher M, 1153 Cascade Drive, West Homestead, Pa, 15120  
 Prim Lofton C, 47 S Penn St Floor 1st, York, Pa, 17404-3855  
 Primac Margaret J, 35 1st St, N Vandergrift, Pa, 15690  
 Primas William Frances, 8233 Pickering Ave, Philadelphia, Pa, 19150  
 Primavera Antoinette, 8th Floor Tower Building, 801 W Girard Ave, Philadelphia, Pa, 19148  
 Primavera Systems, Three Bala Plaza, Bala Cynwyd, Pa, 19004  
 Primavera Systems Incattn Accts Receiv, Three Bala Plaza West, Bala Cynwyd, Pa, 19004  
 Prime Abstract Corp, Rin 40372052 Rev Ct Refund, 7111 Valley Green Rd, Ft Washington, Pa, 19034-2209  
 Prime Abstract Corp, Rin 40384452 Rev Ct Refund, 7111 Valley Green Rd, Ft Washington, Pa, 19034-2209  
 Prime Abstract Inc, 723 St Rd, Southampton, Pa, 18966-3919  
 Prime Bank, 6425 Rising Sun Avenue, Philadelphia, Pa, 19111  
 Prime Computer Inc, P O Box 371741m, Pittsburgh, Pa, 15251  
 Prime Hospitality Corporation Radis, Son Hotel And Suites, 690 Route 46 East, Fairfield, Nj, 7004  
 Prime Public Adjusters Inc, 4948 Ella St, Philadelphia, Pa, 19120-3932  
 Prime Trevoese Enterprises, 700 Rt 46 East, Fairfield, Nj, 7007  
 Primo Doris Eilleen, Altmeyers Rest Home, Rdl Box 136, Kittanning, Pa, 16261  
 Primrose Harold, 801 Spring Garden St, Easton, Pa, 18042  
 Primus Albert Estate, 1624 Patricia Ave, Willow Grove, Pa, 19090-3722  
 Primus Automotive Finan, 455 S Gulph Rd, Kng Of Prussa, Pa, 19406  
 Primus John L, 109 1, 2 W Painter St, S Cnlsvl, Pa, 15425  
 Primus Medical, 22 Alta Dr Lower Level, Whitehall, Pa, 18052  
 Prin Health Care Inc, 5 Gateway Center, Pittsburgh, Pa, 15222  
 Prince Auto Sales Inc, 5841 N Broad St, Philadelphia, Pa, 19141  
 Prince Detroit M, 560 Guylyn Dr, Pittsburgh, Pa, 15235  
 Prince Elyce W, 381 Parker Avenue, Philadelphia, Pa, 19128  
 Prince Eric, 3 Peacedale Ct, Oxford, Pa, 19363  
 Prince Kenneth W Jr, 3160 Emmitsburg Rd, Gettysburg, Pa, 17325  
 Prince Reth, Rr 3 Box 3014a, Seven Valleys, Pa, 17360-9517  
 Prince Ruth, 701 Wilson St, 110 E Chelton Rd, Brookhaven, Pa, 19015-3314  
 Princeton Chemical & Solvent, D/B Pension Plan & Trust, Ua 12/24/80, Owen Jones, Doylestown, Pa, 18901-3800  
 Princeton Motors Inc, Po Box 16098, Philadelphia, Pa, 07039-0000  
 Princeton Village, Homeowners Assoc, 1176 Princeton Ln, West Chester, Pa, 19380  
 Princi Marilyn D, C/O Raphael Ramsden & Behers, Attn Robert Rapheal, 437 Grant Street, Pittsburgh, Pa, 15219-6101  
 Princiotti Joseph, 79 Scotchpine Dr., Little Egg Harbor Township, Nj, 08087  
 Principal Financial, 401 E City Avenue, #509, Bala Cynwyd, Pa, 19004-1194  
 Principal Financial Group, 111 Presidential Boulevard, Bala Cynwyd, Pa, 19004  
 Principal Life Ins, 1 International Plaza Suite 10, Philadelphia, Pa, 19113  
 Principal Life Insurance, Suite 100, 1 International Plaza, Philadelphia, Pa, 19113  
 Principal Municipal Life Insurance, Bala Pointe Center, 11 Presidential Boulevard, Bala Cynwyd, Pa, 19004  
 Principal Mutual Group, 111 Presidential Blvd, Bala Cynwyd, Pa, 19004  
 Principal Mutual Life, C/O High Industries, P.O. Box 10008, Lancaster, Pa, 17605  
 Principal Mutual Life Ins Co, 401 East City Ave, #509, Bala Cynwyd, Pa, 19004-1194  
 Principal Residential Mortgage Inc, 711 High Street, Des Moines, Ia, 50392  
 Principal Residential Mtg Inc, 711 High St, Loan 13575212 Phelan, Des Moines, Pa, 58392  
 Principle Financial Group, Three Radnor Corp, 100 Matsonford Rd, Radnor, Pa, 19080  
 Prindible George, Standard Supply & Equip Co, Altoona, Pa, 16601  
 Pringle Glenoline, 123 Know Vue Estates, Freedom, Pa, 15042  
 Pringle Josephine, 5835 Osage Ave, Phila, Pa, 19143  
 Pringle Marsha, 15 Shawnee Trl, York Haven, Pa, 17370-9701  
 Prinkey George W, Po Box 93, Tower City, Pa, 17980  
 Prins Robin L, 1722 Colony Drive, Wyoming, Pa, 19610  
 Print All, 1342 W Chester Pk, West Chester, Pa, 19380  
 Print Cafe Inc, 40 24th St, Pittsburgh, Pa, 15222  
 Print Shoppe, Box 203, Grantsville, Md, 21536  
 Printer World Inc, 1086 S Delaware Drive, Mount Bethel, Pa, 18343-0000  
 Printing Co Equity, 224 Wilder St, Philadelphia, Pa, 19147-6022  
 Prints In Progress, 34 West Coulter Street, Philadelphia, Pa, 19144  
 Prinz Michael A, 443 S 14th Street, Harrisburg, Pa, 17104  
 Prinz Virginia J, 245 Melwood St, Apt 6038, Pittsburgh, Pa, 15213-1666  
 Prinzing Barbara C, 102 S Wade Ave Apt 2, Washington, Pa, 15301-4927  
 Prinzing Joseph M, 102 S Wade Ave Apt 2, Washington, Pa, 15301-4927  
 Prizzo Florence, 1030 S Trooper Rd, Norristown, Pa, 19403  
 Priole Robert, 2135 Pleasant Ave, Glenside, Pa, 19038  
 Prioleau Brandyce M, Dln 000000360372 Rev Refund, 229 E 15th, Ave Apt3, Homestead, Pa, 15120  
 Prior Anna, 450 High St, Pottstown, Pa, 19464  
 Priority Ambulance Service, 1519 E Wingsbecking St, Phila, Pa, 19124  
 Priority Ins Brk Inc, P O Box 8592, Philadelphia, Pa, 19101  
 Priority Medical Corp, Po Box 10399, State College, Pa, 16805-0399  
 Priority Mortgage Grp Inc The, 249 Rooney Court, Bridgeville, Pa, 15017  
 Priority Mtg Group Inc The, 1321 South Atherton Street, State College, Pa, 16801  
 Priority Mtg Group The, 1321 South Atherton Street, State College, Pa, 16801  
 Priority One Mortgage Corp, 100 North First Street Suite 1, Greentown, Pa, 18426  
 Priscilla Fowler, 2885 Tremonte Ln, Allison Par, Pa, 15101  
 Prisk Margaret Wolford, C/O William Liebfreip, 245 South Richards Street, Bedford, Pa, 15522-0000  
 Prism Medical Center, 5601 N Broad St Ste 209, Philadelphia, Pa, 19141  
 Pritchard Charles H M D, 1003 Easton Road, Willow Grove, Pa, 19090-0000  
 Pritchard Ellen, 15 Beechwood Lane, Yardley, Pa, 19067-0000  
 Pritchard Ellen, 66 Academy St, Plymouth, Pa, 18651-2120  
 Pritchard Fred, 15 Beechwood Lane, Yardley, Pa, 19067-0000  
 Pritchard Janine M, 3650 Morrell Ave, Philadelphia, Pa, 19114  
 Pritchard Nate, 354 East Poplar Street, York, Pa, 17403  
 Pritchett Colin T, Rr 1 Box 1192e, Spring Grove, Pa, 17362-0000  
 Pritchett Paul, 5427 Upland Way, Phila, Pa, 19131  
 Pritts Joanna L, 36 Aldian Rd, Phoenixville, Pa, 19460  
 Pritz Richard, 81 Bartlett Dr, Schwenksville, Pa, 19473-0000  
 Pritz Rochelle M, C-O Susan Trust Dept, 2045 City Line Rd, Nazareth, Pa, 18064  
 Private Prop Import, 428 South St, Philadelphia, Pa, 19147  
 Privett Cara, 2511 Brownsville Road, Pittsburgh, Pa, 15210  
 Privigy Donald J Cust, 222 Powell Rd, Springfield, Pa, 19064-2308  
 Privigy Mark B, 222 Powell Rd, Springfield, Pa, 19064-2308  
 Privois Margaret T, 3025 Skippack Pike, Box 131, Worchester, Pa, 19049-0000  
 Privott Dorothy P, 1419 S 52nd St, Philadelphia, Pa, 19143-0000  
 Prizand Meyer S, 1 Montgomery Ave, Bala Cynwyd, Pa, 19004  
 Prm Clin Prac Univ Of Pa, 3508 Mkt St Ste 364, Trustees Of Univ Pa, Philadelphia, Pa, 19104-3320  
 Prm Clin Prac Univ Of Pa, Po Box 7777-W8470, Philadelphia, Pa, 19175  
 Pro Auto Body Inc, Rin 40324626 Rev Ct Refund, 484 Kerr Ln, Springfield, Pa, 19064-2218  
 Pro Auto Sale, Unable To Locate, Waynesburg, Pa, 15370  
 Pro Decorating Inc, Rin 40326488 Rev Ct Refund, 38 Victoria Dr, Aston, Pa, 19014-1551  
 Pro Edge Securities Trading Fu, 1900 Market St, Ste 702, Philadelphia, Pa, 19103  
 Pro Im Inc, 1341 N Delaware Ave, Philadelphia, Pa, 19125  
 Pro Manani R, 8 Hummel Ave Apt 2, Camp Hill, Pa, 17011  
 Pro Mark One Mktg Svc Inc, Ste 300, 112 Washington Place, Pittsburgh, Pa, 15219  
 Pro Nail Nailery Iv Inc, Exton Sq Mall #224, Exton, Pa, 19341  
 Pro Shop At Somerton The, 48 Vincent Cir Suite D, Warminster, Pa, 18974  
 Pro Source America, Po Box 98 One Potter Run, Volant, Pa, 16156-0000  
 Pro Video Engineering Security Systems, 921 Park Place St 214, Ocean City, Nj, 08226  
 Proball Inc, Rin 40392174 Rev Ct Refund, Po Box 20125, Lehigh Valley, Pa, 18002-0125  
 Probe Craig, 5087 Beacon Hill Ct, Doylestown, Pa, 18901  
 Probert Brian, Dln 981002521908 Rev Refund, 547 Railroad St, Windber, Pa, 15963  
 Probox, 528 Spruce Street, Philadelphia, Pa, 19106-0000  
 Problem Solvers Inc, 24 E Philadelphia Av, Boyertown, Pa, 19512  
 Probst George R, 552 Adams St, Rochester, Pa, 15074  
 Probst Willard A, 1265 Arbutus Drive, Lock Haven, Pa, 17745  
 Probusiness Solutions Inc, Rin 40351998 Rev Ct Refund, 2 Hillside Ln, Yardley, Pa, 19067-5405  
 Procure Ambulance Co, 134 Taylor Avenue, Woodlyn, Pa, 19094  
 Procure Ambulance Serv, 2173 Bennett Rd, Philadelphia, Pa, 19116  
 Process & Management Co, 230 William Pitt Way, Pittsburgh, Pa, 15238-1328  
 Process Combustion Corp, P.O. Box 12866, Pittsburgh, Pa, 15241  
 Process Services Corp, C/O Cci Cryogenics, Po Box 444, Nazareth, Pa, 18064  
 Process Systems Eng Group, 1500 Gehman Rd, Harleysville, Pa, 19438  
 Proch Mary R, 624 S Clifton St, Phila, Pa, 19147  
 Prochnow Lisa, 205 2nd St, Hilltop Ct, Bloomington, Il, 61704-7440  
 Procinio Joseph, 1210 Dickinson St, Philadelphia, Pa, 19147-6212  
 Procita Zachary, Po Box 624, Kunkletown, Pa, 18058  
 Prociuk Elizabeth A, 2122 Pitt Ave, Johnstown, Pa, 15905-1845  
 Prociuk Sandra, 2122 Pitt Ave, Johnstown, Pa, 15905-1845  
 Procopio Katherine C, 1431 5th Ave, Arnold, Pa, 15068  
 Proctor Bertha H, Apt 155 Ridgeview Estates, Harleysville, Pa, 19438  
 Proctor Jeffrey A, 1080 Grant St, Apt 222, Indiana, Pa, 15701  
 Proctor Thomas, 7218 Ditman Street, Phila, Pa, 19135  
 Prodoehl John A, 2008 Renaissance Boulevard, King Of Prussia, Pa, 19406  
 Product Management Inst, Four Campus Blvd, Newtown Square, Pa, 19073  
 Product Management Institute, 130 South State Road, Upper Darby, Pa, 19082  
 Product Source Inc, Ste 1, 301 Lindenwood Dr, Malvern, Pa, 19355-0000  
 Production Design Inc, Po Box124, Wexford, Pa, 15090-0124  
 Production Services, 1312 Edge Hill Rd, Jim Devers, Darby, Pa, 19023  
 Proeco Inc, 500 W Germantown Pike, Suite 8534, Plymouth Meeting, Pa, 19462-0000  
 Proehl Ten Ent Grover C & Charlotte O, 2335 S 7th St, Phila, Pa, 19148  
 Prozena De La Hoz Fidel, 104 South Ruby Street, Lancaster, Pa, 17603  
 Proeun Ny Ny, 521 Quincy Ave, Scranton, Pa, 18510  
 Proeun Tim, Dln 007000395352 Rev Rebate, 3rd Fl, 1524 S 6th, Philadelphia, Pa, 19147-6502  
 Profra Joseph D, 1515 Madison Ave, Dunmore, Pa, 18509  
 Professional Admin Svcs, P.O. Box 613, Hammonton, Nj, 08037  
 Professional Apartment Renovations, Rin 40400370 Rev Ct Refund, C/O Mitchell L Morgan, 160 Clubhouse Rd, Kng Of Prussia, Pa, 19406-3307  
 Professional Benefit Consultants, 1315 Walnut St, Philadelphia, Pa, 19106  
 Professional Benefit Plan, 233 E. Lancaster Ave, Ardmore, Pa, 19033  
 Professional Bldg Assoc Ltd, 1831 Chestnut St 4th Floor, Philadelphia, Pa, 19103  
 Professional Building, 1831 Chestnut St, 4-Rear, Philadelphia, Pa, 19103  
 Professional Clean Out Service, 154 E Brookhaven Rd, Brookhaven, Pa, 19015  
 Professional Culinary, Services136 N 6th St, Reading, Pa, 19672  
 Professional Financial Services Inc., Suite 311, 489 Deveon Park Drive, Wayne, Pa, 19087  
 Professional Health Care Agency Inc, 7150 Chestnut St, Upper Darby, Pa, 19082  
 Professional Ins Svcs Inc, 1023 Mumma Rd, Lemoine, Pa, 17043-0000  
 Professional Insult, Po Box 378, Shillington, Pa, 19607-0378  
 Professional Management Services In, Rin 40399301 Rev Ct Refund, 28 S 10th St, Kulpmont, Pa, 17834-1716  
 Professional Mortgage Brokers Inc, Rin 40325836 Rev Ct Refund, 10 Fruit Ave, Farrell, Pa, 16121-2134  
 Professional Planning, 40 Monument Road, Bala Cynwyd, Pa, 19004  
 Professional Probation Services Inc, 367 S Gulph Rd, Po Box 61538, King Of Prussia, Pa, 19406  
 Professional Search And Rescue, 437 Mclelland Road, Canonsburg, Pa, 15317  
 Professional Staff Of Pa Hosp, 800 Spruce St, C/O Rheinshaw-Penna Hosp, Philadelphia, Pa, 19107  
 Professional Technical Solutions In, Rin 40390228 Rev Ct Refund, 13882 Fox Run Court, Stewartstown, Pa, 17363-8258  
 Proffen Craig C, 3630 Underoak Drive, Ellicott City, Md, 21042  
 Program Management Company, Alan F. Rozich, 835 Springdale Drive, Exton, Pa, 19341-2841  
 Programs In Counseling II, 262 King St, Ste 320, Pottstown, Pa, 19464  
 Progress Bank, 1000 Sandy Hill Road, Norristown, Pa, 19401  
 Progress Lighting Co, G St And Erie Ave, Philph, Pa, 19134  
 Progressions, 6 Penns Trste 216, Newtown, Pa, 18940  
 Progressions Institute Of Fort Washington, 450 Bethlehem Pike, Fort Washington, Pa, 19034  
 Progressions Provider Systems, 450 Bethlehem Pike, Ft Washington, Pa, 19034  
 Progressions Provider Systems, Pps 555 Virginia Dr, Fort Washington, Pa, 19034  
 Progressive, 525 Plymouth Rd, Suite 316, Plymouth Meeting, Pa, 19462  
 Progressive, 525 Plymouth Road, Suite 306, Plymouth Meeting, Pa, 19462  
 Progressive Business, 370 Technology Dr, Malvern, Pa, 19355  
 Progressive Business Publ, 370 Technology Drive, Po Box 3019, Malvern, Pa, 19355

- Progressive Business Publicatio, 370 Technology Dr, Malvern, Pa, 19355  
 Progressive Business Publication, P.O. Box 3019, Malvern, Pa, 27530  
 Progressive Business Publications, American Future Systems Inc., 370 Technology Dr, Malvern, Pa, 19355  
 Progressive Care Center, 201 State St, Erie, Pa, 16550  
 Progressive Data System Inc, 1838 Goucher St, Johnstown, Pa, 15905  
 Progressive Driver Services Inc, Rin 40397564 Rev Ct Refund, Po Box 17775, Jacksonville, FL 32245  
 Progressive Ins Co, 75 Joyce Drive, West Hazelton, Pa, 18201  
 Progressive Insurance Co, 1 Monroeville Center, Suite 510, Monroeville, Pa, 15146  
 Progressive Insurance Co, 3824 Northern Pk Ste 500, Monroeville, Pa, 15146-2121  
 Progressive Insurance Planners Inc, 242 Station Street, Bridgeville, Pa, 15017  
 Progressive Publications, 370 Technology Dr, Po Box 3019, Malvern, Pa, 19355  
 Progressive Tool &, 628 Arch St Ste B-308, Meadville, Pa, 16335  
 Prohaska Charles A, Rd 1 Box 234, Dingmans Ferry, Pa, 18328-0000  
 Proietti Rose Est, Brian Krase, Ste 1000, 1420 Walnut St, Phila, Pa, 19102  
 Project Controls, 322 Mail Blvd 239, Monroeville, Pa, 15146  
 Project Controls Inc, 322 Mail Blvd #239, Monroeville, Pa, 15146  
 Project Management, Four Campus Blvd, Newtown Square, Pa, 19073  
 Project Management, Four Campus Blvd, Newton Square, Pa, 19073-3299  
 Project Management Institute, Headquarters, Four Campus Blvd, Newtown Square, Pa, 19073-3299  
 Project Management Institute, Po Box 1020, Sewickley, Pa, 15143  
 Project Management Institute, Po Box 1020, Sewickley, Pa, 15143-1020  
 Project Management Institute Inc, 4 Campus Blvd, Newtown Square, Pa, 19073  
 Project Mgmt Inst, 4 Campus Blvd, Newton Square, Pa, 19073  
 Project Mgmt Inst, Four Campus Blvd, Newtown Square, Pa, 19073-3299  
 Project Mgmt Institute, 4 Campus Blvd, Newtown Square, Pa, 19073  
 Project Software/Devel, 20 University Rd, Cambridge, Ma, 21380000  
 Projection Video Inc, Rin 40366392 Rev Ct Refund, 7720 Southern Dr, Springfield, Va, 22150-3642  
 Prokesh Jr Ebro, P.O. Box 386, East Petersburg, Pa, 17520  
 Prokop Patricia, 526 Mongis St, Hazleton, Pa, 18201  
 Prokopenko Anton A, 9 Kim Valley Rd, Yardville, NJ, 08620  
 Prom Roi, 4361 N 8th St, Philadelphia, Pa, 19140  
 Promistar Financial, 532 534 Main Street, Johnstown, Pa, 15901-0000  
 Prommersberger Brett A, 1220 Earlharm Apt 1, Pittsburgh, Pa, 15205  
 Promoting Health & Healing, One Smithfield Street, Pittsburgh, Pa, 15230  
 Pronay Andrew C, 875 Greentree Rd, Nr 205, Pittsburgh, Pa, 15220-0000  
 Pronchick Stephen, 229 Ellis Woods Rd, Pottstown, Pa, 19465  
 Proneth Ethel I, Dln 007000219438 Rev Rebate, 316 Quemahoning St, Boswell, Pa, 15531-1014  
 Pronext Hertz, Po Box 510, Horsham, Pa, 19044  
 Pronosco America, 210 Penn Center Blvd Ste 215, Pittsburg, Pa, 15235  
 Propak Corp, 03033692 1990 Adj Prem, Po Box 250, Martinsville, NJ, 08836-0000  
 Propane Education &, Po Box 826112, Philadelphia, Pa, 19182-6112  
 Propane Philly S, Po Box 11947, Philadelphia, Pa, 19145  
 Property Solutions, 501 Delran Parkway, Unit C, Delran, NJ, 08075  
 Prophet Donta O, 252 E Albanus St, Phila, Pa, 19124  
 Prophet Joseph E, 770 Welch Rd, Huntington Vv, Pa, 19006  
 Prophet Loretta, 770 Welch Rd, Huntington Vv, Pa, 19006  
 Propheta Robert, Rr 2 Box 171, Wellsboro, Pa, 16901-0000  
 Prophyria Research Assoc Fndt, 711 Memory Ln, Mckeesport, Pa, 15133-2119  
 Propst Dawn, 4407 Laplata Ave, Apt D, Baltimore, Md, 21211  
 Propst Kenneth R, 120 Monroe St, Archbald, Pa, 18403  
 Prorock Edward, Po Box 276, Clarks Summit, Pa, 18411-0276  
 Prozman Lillian, 915 Elaware Street, Forest City, Pa, 18421  
 Prosser Anna, 6303 Fence Row Ln, Canal Winchester, Oh, 43110  
 Prosser Anna, 8 Dent St, Richeyville, Pa, 15358  
 Prosser Daniel W, 3 W #F, Mechanicsburg, Pa, 17055  
 Prosser David, 2262 Gold Key Lake, Milford, Pa, 18337-9784  
 Prosser Harold W Sr, 709 Garber St 2nd Fl, Hollidaysburg, Pa, 16648  
 Prosser Kevin S, 759 S. 6th St., Philadelphia, Pa, 19147  
 Prosser Louis E, 224 Hickory Ln, Haddonfield, Pa, 08033  
 Prosser Mildred R, 709 Garber St 2nd Fl, Hollidaysburg, Pa, 16648  
 Prost Ricky, 4359 Timberline Rd, Emerald, Pa, 18080  
 Protan Inc, Attn Pronova Biopolymer, Defined Benefit Plan, 1735 Market St, Philadelphia, Pa, 19103-0000  
 Protected Home Mutual, 30 E State Street, Sharon, Pa, 16146  
 Protection Bureau The, 197 Philips Rd, Exton, Pa, 19341  
 Protection Planning Lic, 1767 Sentry Parkway W 31, Blue Bell, Pa, 19422  
 Prothero Carita M Estate Of, Buchanan Building Suite 202, 650 Corporation Street, Beaver, Pa, 15009  
 Protheroe Olivia A, 724 E 7th St, Birdsboro, Pa, 19508-2522  
 Proto Catherine M, 5541 Jane St, Philadelphia, Pa, 19138-1824  
 Protonothary, City Hall - Room 280, Protonothary, Philadelphia, Pa, 19107  
 Protrowski Stella, 510 S Front St, Philadelphia, Pa, 19104  
 Protrowski Walter, 510 S Front St, Philadelphia, Pa, 19104  
 Prott James Ed, 1045 Bustleton Pk, Apt 328, Feasterville, Pa, 19050  
 Protulipac E, 104 Elm Rd, Pittsburgh, Pa, 15239  
 Prouce Harry, 3036 N 7th St, Philadelphia, Pa, 19133-2414  
 Proulx Sadie C, 111 Pierce Street, Philadelphia  
 Prout Edward H Jr, Po Box 1602, Doylestown, Pa, 18901-0000  
 Prout James, 440 East Chestnut Street, Washington, Pa, 15301  
 Prouty Scott, 40 Dexter Street, Wilkes Barre, Pa, 08107  
 Provance Emma R, Po Box 1, Hopwood, Pa, 15445  
 Provantage, 7249 Whipple Avenue, North Canton, Oh, 44720  
 Provasnik Anton, 8313 Brookside Rd, Elkins Park, Pa, 19027-1903  
 Provasnik Joann, 8313 Brookside Rd, Elkins Park, Pa, 19027-190  
 Proven Tom, 227 Granite Run Dr, Lancaster, Pa, 17601  
 Provich Catherine, 1298 Market St, Beaver, Pa, 15009  
 Providence Care Center, 900 Third Avenue, Beaver Falls, Pa, 15010  
 Providenci Medina, Dln 007000126025 Rev Rebate, 508 E Willard St, Philadelphia, Pa, 19134-1724  
 Provident Bank, For Mary F Glover, 17th And Chestnut St, Philadelphia, Pa, 19102  
 Provident Indemnity Ins, 2500 Dekalb Pike, Norristown, Pa, 19404  
 Provident Indemnity Insurance, 2500 Dekalb Pike, Norristown, Pa, 19404  
 Provident Indemnity Insurance, 2500 Dekalb Pike, Norristown, Pa, 19404  
 Provident L A, 625 Liberty Avenue, Suite 310, Pittsburgh, Pa, 15222  
 Provident Life, 700 Business Center Dr, Horsham Business Center, Horsham, Pa, 19044  
 Provident Life & Accident Ins, Stony Battery Business Center, 1200 Corporate Blvd 2nd Floor, Lancaster, Pa, 17601  
 Provident Life Insurance Co, Po Box 500, Gastonia, Nc, 28053  
 Provident Mutual Life Insurance Com, Sale Tax Acct Id: 51350684, Po Box 1717, Berwyn, Pa, 19312-1717  
 Provident National B, 17th Chestnut, M S 92 02 01, Philadelphia, Pa, 19103  
 Provident National Bank, 1600 Market St 9th Fl 09 8, Philadelphia, Pa, 19103  
 Provident National Bank, A/C 0791 049 5, N Main St, Doylestown, Pa, 18901  
 Provident National Bank, Judith Bailey Pension Admin, Provident National Bank, 17th & Chestnut Streets, Philadelphia, Pa, 19107-0000  
 Provident National Bank, P O Box 7648, Philadelphia, Pa, 19101  
 Provident National Bank, P O Box 7648, Philadelphia, Pa, 19101-7648  
 Provident Natl Bk, 218 E Roland Rd, Brookhaven, Pa, 19015-3329  
 Provider American Prescription, 203 13th St, Philadelphia, Pa, 19107  
 Provider Serv Ref Acct, Po Box 67, Conshohocken, Pa, 19428-0000  
 Provider Service Refund Account, Po Box 67, Conshohocken, Pa, 19428  
 Provider Services, Refund Account, Po Box 65, Conshohocken, Pa, 19428  
 Provider Services Refund, Po Box 1427, Blue Bell, Pa, 19422  
 Provider Services Refund Acct, Po Box 67, Conshohocken, Pa, 19428  
 Providian Auto Home Insurance, 20 Moores Road, Frazer, Downingtown, Pa, 19335  
 Providian Life & Health I, Po Box 484, Valley Forge, Pa, 19493  
 Provolt Barb, 201 Stanwix Street, C O Bell Atlantic, Pittsburgh, Pa, 15222  
 Prowell Florence E, Gen Del, Eppers, Pa, 17319-0000  
 Prowell Mark, Innovative Financial, Exton, Pa, 19341  
 Proza Gizella, 417 Hallett Pl, Pittsburgh, Pa, 15202  
 Prp Inc, Robert Morris Building, 100 N 17th St, Philadelphia, Pa, 19103-2736  
 Prs Materials Inc, Po Box 873, Devon, Pa, 19087-0000  
 Prudence Ann Rawson Tr, R & M Inter Sales Corp, Dtd 04/11/80, Po Box 27039, Philadelphia, Pa, 19118-0000  
 Prudent Anthony V, 43 School House Lane, Broomall, Pa, 01/15-/1953913  
 Prudhomme Lost Cajun Kit, 513 Harklay Pl, Lancaster, Pa, 17601  
 Prui Clarence H, 325 Wesley Dr Apt 3113, Mechanicsburg, Pa, 17055  
 Pruiett Ronald, 22 Helna, Dayton, Oh, 45405  
 Pruitt Veronica, 4935 Spruce St, Apt D16, Philadelphia, Pa, 19139  
 Pruna Amelia F, 1510 N Front St, Reading, Pa, 19601-1424  
 Prunczik Walter Jr, 468f Baldwin Rd, Crafton, Pa, 15205  
 Prunty Karen, 714 N 19th St, Harrisburg, Pa, 17103  
 Pruscina Verna Harascak D, 505 E Carleton Ave, Hazleton, Pa, 18201-7460  
 Pruscina Verna Harascak Dolores, 505 E Carleton Ave, Hazleton, Pa, 18201-7460  
 Prussian Valley C Of Rw, 696 Forest Rd, Wayne, Pa, 19087-2348  
 Prusty Reeta, 3601 Powelton Ave Apt C-10, Philadelphia, Pa, 19104  
 Pruszynski Joseph W, 425 S. Braddock Avenue, Pittsburgh, Pa, 15221  
 Prutting Charles, Shepherd Corner, Dingmans Fry, Pa, 18328  
 Prutting Margaret M, Shepherd Corner, Dingmans Fry, Pa, 18328  
 Pruyon Phyllis M, 684 Adams Ave, Philadelphia, Pa, 19120-2112  
 Pruznick Robert, 4640 Oakwood Ln, Nazareth, Pa, 18064-8533  
 Pryce Harry E, 1009 W 19 St, Erie, Pa, 16502  
 Pryjowski Genevieve, 51 Linden St, Natrona, Pa, 15065  
 Pryor Carol, 1223 Peter St, Philadelphia, Pa, 19147  
 Pryor Charles Est E, Hold Due To Return Mail, 8742 Emlen St, Phila, Pa, 19119-2601  
 Pryor Helen, 511 Fairwood Avenue, Mckeesport, Pa, 15134  
 Pryor Irma, 6550 Woodstock, Philadelphia, Pa, 19138-3115  
 Pryor John P, 35 Ashley Dr, Dillsburg, Pa, 17019  
 Pryor Malcolm D, 1224 Valley Road, Villanova, Pa, 19085  
 Pryor McClendon Counts & \*, Company Inc, Tech Personal Computers, 1515 Market Street, Philadelphia, Pa, 19102-1966  
 Pryor McClendon Counts And Co Inc, 1515 Market Ste 819, Philadelphia, Pa, 19102-0000  
 Prywes Noah S, 416 Bryn Mawr Ave, Bala-Cynwyd, Pa, 19004  
 Przybyla Mary Jane Tod, 5026 Mauretania Ave, Harrisburg, Pa, 17109-5530  
 Przybylowski E M, C/O Thad Przyblows, 7638 Water Rd, Cheltenham, Pa, 19012-0000  
 Przybyszewski Barbara, 3311 Fordham Road, Phila, Pa, 19114  
 Przychodzien Lisa, 801 Charles St, Coatesville, Pa, 19320-2918  
 Psa Appraisal, 1840 West Chew Street, Allentown, Pa, 19053  
 Psaila Walter, 363 S Main St, Pittston, Pa, 18640-2324  
 Psb Mortgage Corporation, 249 Main Hall, Poughkeepsie, Ny, 12602-0000  
 Psenickova Veronika, 1816 Tollgate Rd., Palm, Pa, 18070  
 Psi Inc, Ste 501, 100 W Main St, Lansdale, Pa, 19446  
 Psi Repair Services Inc, Attn Jack Schumacher, Suite 1400 1001 State St, Erie, Pa, 16501  
 Psog Preppie, P O Box 460, Avondale, Pa, 19311  
 Psolka Corey J., 45 E Oak St, Pittston, Pa, 18640  
 Psych Resource Assoc, 39100, 1 Bala Plaza Ste #140, Bala Cynwyd, Pa, 19004  
 Ptasinski Elmer, 316 Ridge View Dr, Braddock, Pa, 15104-2710  
 Ptaszynski Joseph A, 1024 S Washington St, Scranton, Pa, 18512-1172  
 Ptc Alliance, Cherrington Corporate Ctr, Moon township, Pa, 15108-0319  
 Thompson Eter J, 150 Prospect Ave, Franklin, Pa, 16323  
 Ptnrs Gwynedd, 26 Fox Chase Dr, North Wales, Pa, 19454  
 Ptnrs, Po Box 69, Woodlyn, Pa, 19094-0069  
 Pts Blue Moon Inc, 375 S Mt Vernon Avenue, C O Tom Vernon, Uniontown, Pa, 15401  
 Pts Rehab Penn Prof Cor, 219 N Broad St, Philadelphia, Pa, 19107-1519  
 Pubill Gregorio, 3416 N Front St, Phila, Pa, 19140-4610  
 Public Drug Store, 131 Pleasant Drive, Alliquippa, Pa, 15001  
 Public Relations Society, 33 Irving Place, New York, Ny, 10003-0000  
 Public Speaking Practicum, 206 York College Of Pa, York, Pa, 17404  
 Public Storage, 500 South Flowers Mill Rd, Langhorne, Pa, 19047  
 Public Storage Inc, 6301 Tacony St, Philadelphia, Pa, 19135  
 Publications Services Of, 4200 Pine Street, Philadelphia, Pa, 19104-4011  
 Publicover Delores, 1502 Hartt Rd, Erie, Pa, 16505-3131  
 Puccio Robert, 3401 Oxford Valley Rd Apt 10f, Levittown, Pa, 19057  
 Pucciarella Josephine, 1020 Green Ave Apt 403, Altoona, Pa, 16601-4623  
 Pucher David A, 202 Newport Rd, Bristol, Pa, 19007-3006  
 Pucillo Michael, 65 Hickory Street, Wilkes Barre, Pa, 18705  
 Puckett Carrie, 156 Picadillie Sq, Apt A, Cincinnati, Oh, 45255  
 Pudup David, 155 N Lake Ave, Pasadena, Ca, 91109  
 Pueblitz George, 891 Menoher Bv, Johnstown, Pa, 15905-0000  
 Pueblitz George, Rr 5 Box 153, Johnstown, Pa, 15905-0000  
 Puentenueva Debbie, 900 W Spencer St G9, Philadelphia, Pa, 19141-0000  
 Puentenueva Manuel, 210 Locust St 19 A W, Philadelphia, Pa, 19106  
 Puertorriquenos Assoc, 2311 N 7th St, Philadelphia, Pa, 19133  
 Puffs 10, 102 East Main St, Bloomsburg, Pa, 17815  
 Pufko Brenna Marie, 502 Vanderslice St, Phoenixville, Pa, 19460-0000

- Pufko John William, 502 Vanderslice St, Phoenixville, Pa, 19460-0000  
 Pufko Julie, 502 Vanderslice St, Phoenixville, Pa, 19460-0000  
 Pufko Julie Ann, 502 Vanderslice St, Phoenixville, Pa, 19460-0000  
 Pufnock Power Light, 5180 Boyertown Pike, Reading, Pa, 19606  
 Pugano Thomas, 419 Jerome Rd, Feasterville, Pa, 19047  
 Pugh Andrea, Orrstown, Pa, 17244-0000  
 Pugh Earl P, Rd 2 Box 78, Emmaus, Pa, 18049-9802  
 Pugh Elaine H, Rd 2 Box 78, Emmaus, Pa, 18049-9802  
 Pugh Karen L, Po Box 27214, Philadelphia, Pa, 19118  
 Pugh Martha Balcome, 127 W 5th St, Emporium, Pa, 15834  
 Pugh Omar, 1962 Patton St, Philadelphia, Pa, 19132-0000  
 Pugh Ronald, 317 Inman Ter, Willow Grove, Pa, 19090-3515  
 Pugh Stanope T, Po Box 27214, Philadelphia, Pa, 19118  
 Puglia James P, 365 W Beechwood Dr, Bessemer, Pa, 16112  
 Pugliano Roger, 219 Brianridge Dr, Turtle Creek, Pa, 15145  
 Pugliese Vincenzo, 303 Linden St, Vandergrift, Pa, 15690-1413  
 Puglisi Daniel, 1060 Mckenna Ave, Pittsburgh, Pa, 15205  
 Pugsley Hugh N, 405 N Brookfield Way, West Chester, Pa, 19382-0000  
 Pugsley Raymond, Dln 007001684254 Rev Refund, Rr 2 Box 191, Spencer Rd, Dingmans Fry, Pa, 18328  
 Pulac George, 159 Lincoln Ave, Pittsburgh, Pa, 15202  
 Puhl Lillian C, 936 W North Ave, Pittsburgh Pa 15233-1606, Pittsburgh, Pa, 15233-1606  
 Puig Jose Ramon, 5555 Wissahickon Ave, Philadelphia, Pa, 19144  
 Pujol Tanya, 1204 Sweetbriar Rd, Morrisville, Pa, 19067  
 Pukrop May L, 501 W Norris St, Philadelphia, Pa, 19122-0000  
 Pulakoitus Anthony, 499 W Spring, Frackville, Pa, 17931-1119  
 Puleo Augustus C, 38 W 7th Street, Bridgeport, Pa, 19405  
 Puleo Donna M, 1432 W Shunk St, Philadelphia, Pa, 19145  
 Puleo Mcaffen Ins, 531 Plymouth Road, Plymouth Meeting, Pa, 19462  
 Pulido Gisela, 251 W Dekalb Pk, Apt 407 B, King Of Prussia, Pa, 19406  
 Pulizzi Charline M, 311 Bastian Ave, Williamsport, Pa, 17702-7715  
 Pulkowski Deborah, 435 Edgemont, Pittsburgh, Pa, 15211  
 Pullaro Michael Vincent, Eagle Electrical Services Inc, 731 Street Road Ste #1, Cochranville, Pa, 19330-9469  
 Pullaro Michael Vincent, Eagle Electrical Services Inc, Dtd 01/01/1999, 731 Street Road Ste #1, Cochranville, Pa, 19330-9469  
 Pullella Sab, 728 E Village Dr, Galloway, Nj, 08205-4701  
 Pullen Patricia, 1216 Oakmont St, Pittsburgh, Pa, 15205-3634  
 Pullen Robert L, 1216 Oakmont St, Pittsburgh, Pa, 15205-3634  
 Puelleo Domenick, Po Box 25, New Galilee, Pa, 16141  
 Pulli Geraldine F, 424 Dreshertown Rd, Ft Washington, Pa, 19034-3011  
 Pulli Martin J, 424 Dreshertown Rd, Ft Washington, Pa, 19034-3011  
 Pullman Motorcoach Inc, 30 1/2 Oxford St, Lansdowne, Pa, 19050-0000  
 Pullo Donna, 2705 Dekalb Pk, Norristown, Pa, 19401  
 Pulmonary Associates Pc, C/O Buck Zyskowski & Buck, 1020 S Cedar Crest Blvd S, Allentown, Pa, 18103-5427  
 Pulmonary Care Spe, 7500 Central Ave Ste 100, Philadelphia, Pa, 19111  
 Pulmonary Diag Med Of Abington, Po Box 327, Abington, Pa, 19001  
 Pulmonary Diag/Med Of Abi, Po Box 327, Abington, Pa, 19001-0000  
 Pulmonary Disease Assoc Ltd, 6101 Risiing Sun Avenue, Philadelphia, Pa, 19111  
 Pulmonary Function Fund, Hsp Med Col Pa, 3300 Henry Ave, Phila, Pa, 19129-0000  
 Pulmonary Medicine, Empl Tax Act Id: 19197250, 2010 W Broad St, Bethlehem, Pa, 18018-3212  
 Pulmonary Partners, 5499 William Flynn Hwy 200, Gibsonia, Pa, 15044  
 Pulte Home Corporation, 957 Shavertown Rd, Boothwyn, Pa, 19061  
 Pulva Corporation Fbp, Po Box 427, Saxonburg, Pa, 16056-0427  
 Pulyer Eliz, 305 Penn Oak Rd, Flourtown, Pa, 19031  
 Pummuang Pantawan, 2775 Mosside Blvd, # 221, Monroeville, Pa, 15146-2711  
 Pumper Terrence K, 4251 Crumsmill Rd, Harrisburg, Pa, 17112  
 Pumping Angel Concrete And Construction Inc, 953 Washington Rd, Belle Vernon, Pa, 15012-2298  
 Pumping Iron Gym, 403 E 19th St, New York, Ny, 10128-6801  
 Punagin Sara, 5408 Crystal Ford Lane, Centerville, Va, 20120  
 PUNCHANY Mark W, 632 Bellefonte Str #1, Pittsburgh, Pa, 15232  
 Pungock Thomas, Po Box 86, Crescent, Pa, 15046  
 Punter Darnell, 656 Schuylkill St, Harrisburg, Pa, 17110  
 Punzo Anthony J, 1528 Rosalie St, Philadelphia, Pa, 19149-0000  
 Pupperts Pizzazz, 934 Penn Ave, Ardsley, Pa, 19038  
 Puppo Technology Solutions Inc, Rin 40373187 Rev Ct Refund, 79 Camp Green Lane Rd, Green Lane, Pa, 18054-2302  
 Puranic Rajesh, 5700 Fifth Avenue, Pittsburgh, Pa, 15232  
 Purcare, Po Box 4051, Iselin, Nj, 08830  
 Purcare, Po Box 5362, Cincinnati, Oh, 45201  
 Purcell Byron M, 15040 Hamlin St, Van Nuys, Ca, 91411  
 Purcell Cathryn E, 100 N Front St Apt 3k, Reading, Pa, 19601  
 Purcell Eleanor, 358 W Main, Girardville, Pa, 17935  
 Purcell Frank, William Street, Pittston, Pa, 18640  
 Purcell James J, 7 Fir Road, Pottsville, Pa, 17901  
 Purcell Krug & Haller, 1719 N Front St, Harrisburg, Pa, 17102  
 Purcell Krug & Haller, 1719 North Front Street, Harrisburg, Pa, 17102  
 Purcell Melvin, 430 London Drive Apt 2, Coatesville, Pa, 19320  
 Purcell Michael F, 725 Childs Ave, Drexel Hill, Pa, 19026  
 Purcell Steven Albert, 605 Arthur St, Philadelphia, Pa, 19111  
 Purcell Steven Albert Jr, 605 Arthur St, Philadelphia, Pa, 19111  
 Purcell Thomas, P O Box 30512, Alexandria, Va, 22310  
 Purcell Thomas J, P O Box 530, Library, Pa, 15129  
 Purcell Thomas Jr, P O Box 530, Library, Pa, 15129  
 Purdy Carol B, 645 Westview St, Phila, Pa, 19119  
 Purdy Carol C, 2a Warwick Apts, Rhode Island Bldg, Aberdeen, Md, 21001-3240  
 Purdy Daniel, 16 Cricklewood Circl, State Colle, Pa, 16803  
 Purdy Edward J, 2a Warwick Apts, Rhode Island Bldg, Aberdeen, Md, 21001-3240  
 Purdy George N, 250 Beaver Street, Beaver, Pa, 15009  
 Purdy Kathleen, Rr 1 Box 1568, Laceyville, Pa, 18623  
 Purdy Kenneth S, 3657 N 11th, Philadelphia, Pa, 19140-4334  
 Purdy Linda, 285 Chestnut Hill Road, Emmaus, Pa, 18049  
 Purdy Paul R, Rr 4 Box 4895, Duncannon, Pa, 17020-0000  
 Pure Spring Water-1, P. O. Box 16215, Pittsburgh, Pa, 15242  
 Purenta Anna, 528 E Main St, Norristown, Pa, 19401  
 Puri Ankita, Smc 6888 5032 Forbes Ave, Pittsburgh, Pa, 08/25-194  
 Purificato Anthony, 1823 Hoffnagle St, Philadelphia, Pa, 19152-2308  
 Purified Water Inc, Rin 40393951 Rev Ct Refund, Ste B, 207 Circle Dr, White Oak, Pa, 15131-3105  
 Purigalla Raman, 3000 Swallow Hill Rd Apt, Pittsburgh, Pa, 15220-1524  
 Purington Jonathan, 26 E 2nd St, Pottstown, Pa, 19464-5204  
 Purnavel Gabriel, 161 N Canal St, Shickshinny, Pa, 18655  
 Purnell Edward J, 931 Mcpherson St, Phila, Pa, 19150  
 Purnell Elizabeth G, 4702 Conshohocken Ave, Phila, Pa, 19131  
 Purnell Lavaughn, 64 Price Rd, Presto, Pa, 15142  
 Purnell Mary A, 715 Fulton St, Chester, Pa, 19013  
 Purnell Mildred A., 505 Glenwood Ave., Moylan, Pa, 19065-0000  
 Purnell Nina, 1700 S 20th, Philadelphia, Pa, 19145  
 Purnell Roosevelt, 7126 Chew Ave Fl 1, Philadelphia, Pa, 19119-1816  
 Purnsley Theodore, 1614 W Third St, Chester, Pa, 19013-3105  
 Purpura Ryan T, 117 E Nittany Ave, State College, Pa, 16801  
 Purrier Samantha J., 451 North Patuxent Road, Odenton, Md, 21113  
 Pursel Robert Lee Jr, 473 West Fourth St, Lock Haven, Pa, 17745  
 Pursel Stephanie M, 473 West Fourth St, Lock Haven, Pa, 17745  
 Pursell Industries, Po Box 540, Merion Station, Pa, 19066  
 Pursley Tiffany L, P.O. Box 137, Roushville, Pa, 16344  
 Purta Payment For Townshi, R D 2 Box 496a, Jersey Shore, Pa, 17740  
 Purzell Edward, State St, Ambridge Pa 15003, Ambridge, Pa, 15003  
 Purviance Edith A, 7827 Winston Rd, Philadelphia, Pa, 19118  
 Purvis Dorothy, 512 W Westmoreland St, Philadelphia, Pa, 19140-5632  
 Purvis George W, 328 Adrain Rd, Graterford, Pa, 19426-1602  
 Purvis Jean B, 1211 West Dr Club Overlook, Butler, Pa, 16001-0000  
 Purvis Joseph D Iii, 461 Cassatt Road, Berwyn, Pa, 19312  
 Purvis Robert D, 1211 West Dr Club Overlook, Butler, Pa, 16001-0000  
 Purvis Shirley A, 802 Chestnut St, Pittsburgh, Pa, 15212  
 Purvisbenson Cynthia, 1701 N 29th St, Philadelphia, Pa, 19121  
 Purwar Prem C, 328 N 41st Street, Allentown, Pa, 18104  
 Puryear Arthur Jr, 332 N. Lime St. Ap 1, Lancaster, Pa, 17602  
 Pusateri Marie E, Po Box 17068, Pittsburgh, Pa, 15235  
 Pusateri Nefri, 821 Sleepy Hollow Road, Apt C, Pittsburgh, Pa, 15234  
 Pusey Ruth, Hold Due To Return Mail, 403 S Church St, Spring City, Pa, 19475-0000  
 Pushpagiri Hospital, Tiruvalla 689 101, India, ??, 19422  
 Puskaric Denise, Attn Denise Shink, 113 Longvue Dr #3, White Oak, Pa, 15131-0000  
 Puskaric Nada J, Dba Boston Properties, 190 Lincoln Hall Rd, Elizabeth, Pa, 15037  
 Puskarich John T, 3643 Foster Rd, North Versailles, Pa, 15137  
 Pustilnick Julie, 1018 B Gum Place, Huntingdon Vy, Pa, 19006  
 Putera Christine, 276 E Conestoga Rd, 1st Fl-E, Wayne, Pa, 19087  
 Putman Elva F, 148 Susquehanna Ave, Lock Haven, Pa, 17745-2310  
 Putman Harry, Rr 3 Box 249, Wellsboro, Pa, 16901  
 Putman Kerri, Seaton Hall Un, Suite 1915, South Orange, Nj, 07079  
 Putnak James, 905 Fourth St, Monongahela, Pa, 15063  
 Putnam Anne B, 8500 Seminole Ave, Philadelphia, Pa, 19118  
 Putnam Fund Distributors, One Post Office Square, Boston, Ma, 02109-0000  
 Putnam Jerrie L, 940 Edmonds Ave, Drexel Hill, Pa, 19026  
 Putnam Village Condominium Association, C/O Mid Atlantic Mgt, 90 S Newtown St Rd, Newtown Sq, Pa, 19073-4041  
 Putney Nancy G, 91 Old Kings Hwy, Exton, Pa, 19341  
 Putnick Frank, Deceased, 968 Woodlawn Dr, Lansdale, Pa, 19446  
 Putnick Helen M, 968 Woodlawn Dr, Lansdale, Pa, 19446  
 Putong Antonia U, 402 Livezey St, Philadelphia, Pa, 19128  
 Putong Paul, 402 Livezey St, Philadelphia, Pa, 19128  
 Putra Dharma, 161 Hunting Park, Philadelphia, Pa, 19120  
 Putt Kathryn M, 100 Elm Shade Drive, College, Pa, 16801  
 Putzlocker Joseph L II, 276 Butler St, Pittsburgh, Pa, 15223  
 Puz Dan, Noth Vers, N Versailles, Pa, 15137  
 Puza K A, Rd #2 Box 28, Hughesville, Pa, 17737  
 Puzak Barbara, 11e Memorial Dr, Throop, Pa, 18512  
 Puzio Debra A, 202 Ridgewood Road, Media, Pa, 19063  
 Puzzettown Road Bible Church, 316 Puzzettown Rd, Duncansville, Pa, 16635  
 Pw Pizza Inc, 4500 Butler St, Pittsburgh, Pa, 15201  
 Pwc Associates, 4100 One Commer Sq, 2005 Marke, The Rubenstein Company, Philadelphia, Pa, 19103  
 Pwc Associates, Seven Pkwy Ctr Ste 200, Pittsburgh, Pa, 15220  
 Pygatt Desmond J, 6031 N 13th St, Philadelphia, Pa, 19141  
 Pyle Hamilton, Rr 1, Somerset, Pa, 15501  
 Pyle Harold F, 36 Yellow Springs Rd, Malvern, Pa, 19355-9602  
 Pyle Iii Alan, Hatfield Village Ak 2 11, Hatfield, Pa, 19440-0000  
 Pyle Joe R, Route 1, Box 116, Mount Morris, Pa, 15349  
 Pyle Keneth L, 49 Euclid Ave, Bradford, Pa, 11729-1670  
 Pyle Ralph J, 7 Willomette Court, York, Pa, 17402-4514  
 Pyle Virginia A, Rr 1 Box 92, Friedens, Pa, 15541  
 Pyles Dennis W, 307 Chaucer Drive, Irwin, Pa, 15642  
 Pyles Mark J, 20 South 2nd Street, Lebanon, Pa, 17042  
 Pylyshenko Orysia, 1162 West Ave, Brockport, Ny, 14420-1040  
 Pylyshenko Walter, 1162 West Ave, Brockport, Ny, 14420-1040  
 Pyne Gladys M, 1109 Juniata Street, Allentown, Pa, 18103-3926  
 Pyne Kevin, 110 First Ave, Dalton, Pa, 18414  
 Pyramid Club, 1735 Market Street, 52nd Floor, Philadelphia, Pa, 19103  
 Pyros Cyril A, 66 School St, Pittsburgh, Pa, 15220-2725  
 Pysarenko V Y., 2100 N. Line Street, Apt 304, Lansdale, Pa, 19446  
 Pysher Debra L, Po Box 267, Portland, Pa, 18351  
 Pysher Elfriede, 7 Lieberman Ter, Easton, Pa, 18045  
 Pysher Morris, Box 8, Honey Grove, Pa, 19607  
 Pysher Sarah C, Tempo Village, R D 1, Cogan Station, Pa, 17728-0000  
 Pywell Walter, 230 Valley Rd, Wawa, Pa, 19063
- Q A Chiropratic Llc, Ste 210915 Montgomery Ave, Narberth, Pa, 19072  
 Q Construction Brian Quairiere, 105 Olive Ave, Dubois, Pa, 15801  
 Q Mation Inc, 935 E Horsham Rd, Horsham, Pa, 19044  
 Qawi Hasan, 3043 N. Lee Street, Philadelphia, Pa, 19102  
 Qazi Salman, 2217 N Park Ave, Philadelphia, Pa, 19132  
 Qdirect Ventures, Studio Park, West Chester, Pa, 19380426  
 Qiednow Albert, 6506 N Fairhill, Philadelphia, Pa, 19126  
 Qtaishat Mahmoud, 7950 Henry Av, Apt 36a, Philadelphia, Pa, 19128  
 Qtaishat Mahmoud, 7950 Henry Av, Apt 36a, Philadelphia, Pa, 19128-0000  
 Quackenbush Forest W, C/O Robert Quackenbush, Nineveh, Pa, 15353-9999  
 Quadri David M, 5912 Pilgrim Dr, Erie, Pa, 16509

- Quagliariello Rose M, 20 Park Ln, Op Ck For Acct 65099900289515, Glen Mills, Pa, 19342
- Quaille James W, G Q Studios Ltd, 1217 Spring Garden Street, Philadelphia, Pa, 19123
- Quaill Ryan, 382 Pointview Rd, Pittsburgh, Pa, 15227-313
- Quaker Alloy, 200 E Richland Ave, Myerstown, Pa, 17067
- Quaker Chemical, Elm & Lee Streets, Conshohocken, Pa, 19428
- Quaker City Institute Of Aviation, 9800 Ashton Road, Philadelphia, Pa, 19114-1017
- Quaker Industrial Park Inc, Rin 40383553 Rev Ct Refund, Po Box 114, Quakertown, Pa, 18951-0114
- Quaker Photo Service Co, 1025 Arch Street, Philadelphia, Pa, 19107
- Quaker Securities Inc, 1288 Valley Forge Road, P O Box 987, Valley Forge, Pa, 19482
- Quakertown Center, 101 East State Street, Kennet Sq, Pa, 19348
- Quakertown Internal Medicine Assoc, 1021 Park Ave #101, Quakertown, Pa, 18951
- Quakertown Medical Associ, Suite 101, 1021 Park Avenue, Quakertown, Pa, 18951-1551
- Quakertown National Bank, 320 West Broad Street, Quakertown, Pa, 18951
- Qual Med, 225 N Main St, Po Box 200, Pueblo, Co, 81002
- Qual Med, Po Box 17077, Baltimore, Md, 21297
- Qualcare, Po Box 249, Piscataway, Ny, 8855
- Quales Jerry, 115 Broad Street, Honesdale, Pa, 18431
- Quale Donald W, 267 Fleet St, Braddock, Pa, 15104
- Qualitech Steel Sq Llc 401k Pl, 323 Norristown Rd, Ambler, Pa, 19002-2756
- Quality Auto Supplies Inc, 1560 62 Easton Rd, Abington, Pa, 19001
- Quality Automation Inc, Rin 40400630 Rev Ct Refund, 249 Kulp Rd, Harleysville, Pa, 19438-1837
- Quality Balance Service I, 98 Kino Blvd, Mercersville, Nj, 08619-0000
- Quality Carriers Inc, 1636 Horsehoe Pike, Glenmoore, Pa, 19343
- Quality Copy Inc, 100 N 17th Street, Philadelphia, Pa, 19103
- Quality Copy Inc., 100 N. 17th St, Philadelphia, Pa, 19103
- Quality Design(Chs)& Construction, 1307 Egypt Road, Oaks, Pa, 19456
- Quality Framing Inc, 1033 S Cedar Crst Blvd, Allentown, Pa, 18103
- Quality Medical Services, 1 Neshaminy Interplex, Trevoze, Pa, 19053
- Quality Property Reports Svc, Suite 1000 Manor Complex, 564 Forbes Ave, Pittsburgh, Pa, 15219-2908
- Quality Review Specialist, Ste 20, 2435 Blvd Of Gen, Norristown, Pa, 19403
- Quality Review Specialists, 2435 Blvd Of The Generals, Suite 201, Norristown, Pa, 19403
- Quality Service Cleaners, 642 Lincoln St, Po Box 117, Oxford, Pa, 19363
- Qualmed, Po Box 728, Southeastern, Pa, 19399-0728
- Qualtec Resources Inc, Gary Bai, 6 S 3rd St First Union Bldg, Easton, Pa, 18042-4572
- Qualtech Services Inc, 3950 Black Angus Dr, Huntingdon Valley, Pa, 19006
- Qualtin Wilhemina C, 2513 Massey St, Philadelphia, Pa, 19142-2122
- Qualtino James Jr, 1516 Washington Ave, Philadelphia, Pa, 19146
- Quann William P, 4543 N Mole St, Philadelphia, Pa, 19140-0000
- Quantech Inc, 5121 Janie Dr, Pgh, Pa, 15227-0000
- Quaranto Susan M, 220 Swope St, Pittsburgh, Pa, 15206
- Quarcopome Alelia, 134 Eastern Ave, Saxonburg, Pa, 16056
- Quarello Edgar W, 113 E Bell Ave, Altoona, Pa, 16602-5230
- Quaresimo Michael, Po Box 391, Sciota, Pa, 18354-0391
- Quarles Charles, 635 N 48th, Philadelphia, Pa, 19082
- Quarles Michale Lewis, 96 Meadowbrook Road, Hempstead, Ny, 11550
- Quarles Roberta C, 80 E Pomfret St, Carlisle, Pa, 17013-3312
- Quarles Sharry E, Dln 005000217535 Rev Refund, 924 W Tabor Rd Apt 1, Philadelphia, Pa, 19141
- Quarryville, Presbyterian Home, 625 Robert Fulton Hwy, Quarryville, Pa, 17566
- Quarryville Comm Fellowship, 15 E Third Street, Quarryville, Pa, 17566
- Quartey Seth M, 2874 Dewberry Rd, York, Pa, 17404-0000
- Quarzo Ernest, 17 Morgantown St, Uniontown, Pa, 15401
- Qasination Inc, Rin 40359752 Rev Ct Refund, 700 38 The Pavilion, Jenkintown, Pa, 19046
- Quaterman Addie, 1840 Mountain St, Philadelphia, Pa, 19145-1413
- Quattlebaum Thelma, 5624 Whitty Ave, Philadelphia, Pa, 19143
- Quay Edwin C, 1130 Egypt Rd, Oaks, Pa, 19456
- Quay Matthew, 322 Countryside Ct, Collegeville, Pa, 19426-1737
- Qudsi Sameer, 206 Superior Court, Toms River, Nj, 08755
- Que Antonio, Dln 001400062126 Rev Refund, Po Box 186, Shippenville, Pa, 16254
- Queek Language House Inc, 3812 N Percy Street, Philadelphia, Pa, 19140-0000
- Queen City Market, 110 Delaware Avenue, Olyphant, Pa, 18447
- Queen John, 1201 Ivajen Rd, Harrison Valley, Pa, 16927
- Queen Margaret B, 42 Ann Rd, Broomall, Pa, 19008-1301
- Queen Of Diamonds Llc, 3303 Hartzdale Drive, Camp Hill, Pa, 17011
- Queens Appliance, Valley Forge Mall, Phoenixville, Pa, 19460
- Queens Appliance, Valley Forge Mall, Acct#1417082739, Phoenixville, Pa, 19460
- Queens Row Corporation, 2500 One Meridian Plz, Phila, Pa, 19102-0000
- Queens Staffing Services Inc, Empl Tax Acct Id: 90632278, 5745 N 5th St, Philadelphia, Pa, 19120-2307
- Qek Nina, 3600 Chestnut Street, Box 616, Philadelphia, Pa, 19104-0000
- Quell Richard N, 2005 Calamar Circle, Harleysville, Pa, 19438-0000
- Quenzer Paula M, Unit A, 78 W Louthier St, Carlisle, Pa, 17013-292
- Querci Anthony, 1835 Wyoming Ave, Exeter, Pa, 18643-1444
- Querci Virginia, 1835 Wyoming Ave, Exeter, Pa, 18643-1444
- Quereau Carol Frame, 200 Locust St Apt 5e, Philadelphia, Pa, 19106-3916
- Quesada Alicia, 2704 Wallace Ave 33n, Bronx, Ny, 10467-8823
- Quest Comm Inc, 35 Runway Rd, Levittown, Pa, 19057
- Quest Diagnostic, Po Box 5001, Collegeville, Pa, 19426
- Quest Diagnostic Clinic, Po Box 4911, Southeastern, Pa, 19398
- Quest Diagnostic Clinical L, Po Box 5001, Collegeville, Pa, 19426-0901
- Quest Diagnostic Clinical Lab, 1201 S. Collegeville Road, College Ville, Pa, 19426-0000
- Quest Fore Inc, Ridc Plz North 581, Epsilon Dr, Pittsburgh, Pa, 15238
- Questar Tristate Inc, Po Box 475, Exton, Pa, 19341
- Questcom Inc, 200 E State St Ste 207, Media, Pa, 19063-0000
- Questeq, 1150 Brodhead Rd, Monaca, Pa, 15061-2513
- Questsmithkline Labs, Po Box 5000, Southeastern, Pa, 19398
- Quezada Jesus G, 702 Stanwix Cir Apt I, Carlisle, Pa, 17013-1567
- Quezada Lodie, 702 Stanwix Cir Apt I, Carlisle, Pa, 17013-1567
- Quiah Mary, 22 Berbro, Upper Darby, Pa, 19082
- Quick & Reilly, 207 E Lancaster Av, Wayne, Pa, 19087
- Quick Auto Tags Ins, 625 B E Cypress St, Kennett Square, Pa, 19348
- Quick E W, 7959 Somerset St, Harrisburg, Pa, 17111
- Quick Greig A, 112 Mill St, Liberty, Ny, 12754
- Quick Janie M, 1466 N Withon St, Philadelphia, Pa, 19151-0000
- Quick Ken, 908 Columbia Ave, Lancaster, Pa, 17602
- Quick Kenneth C, Po Box 11650, Harrisburg, Pa, 17108-1650
- Quick Shot Inc, Po Box 400, Spring City, Pa, 19475
- Quickel Kenneth, 207 House Ave #101, Camp Hill, Pa, 17011
- Quickel Kenneth, 207 House Ave Ste 101, Camp Hill, Pa, 17011
- Quickel Kenneth, 400 Arlington Rd., Camp Hill, Pa, 17011
- Quickel Kenneth, Po Box 2962, Harrisburg, Pa, 17101
- Quicksall Evelyn, 716 W Fifth St, Warren, Pa, 29401
- Quigggle Rodney L, 43 Lancaster Estates, Mount Joy, Pa, 17552
- Quiggle David T, Railroad St, Jersey Shore, Pa, 17740
- Quigley Edward J, 701 W Broad St, Box 1093, Bethlehem, Pa, 18016-1093
- Quigley Eileen F, 701 W Broad St, Box 1093, Bethlehem, Pa, 18016-1093
- Quigley Emma C, 2104 South Daggett St, Philadelphia, Pa, 19142-1915
- Quigley Joseph T, 2104 South Daggett St, Philadelphia, Pa, 19142-1915
- Quigley Kara, 25 Apple Grove, Sewickley, Pa, 15143
- Quigley Marian L, 1524 Wareman Ave, Pittsburgh, Pa, 15226-2362
- Quigley Merle, Newport Rd, Pittsburgh, Pa, 15221-4544
- Quigley Rosella A, Newport Rd, Pittsburgh, Pa, 15221-4544
- Quigley Steven, 1380 Fawcett Drive, West Chester, Pa, 19382
- Quigley Walter J, 9735 Clark St, Phila, Pa, 19115
- Quik Print Inc, 500 North Gulph Rd, King Of Prussia, Pa, 19406-0000
- Quik Scout Technologies Inc, Rin 40378262 Rev Ct Refund, C/O Alan R Baxter Cpa, 5208 Mahoning Ave 220, Austintown, Oh, 44515-1809
- Quik Way Foods, 418 W Marshall St, Norristown, Pa, 19401
- Quillet George R, 18 Campus Boulevard, Suite 100, Newtown Square, Pa, 19073-3286
- Quimby Louise M, 23 Austin St, Wellsboro, Pa, 16901-0000
- Quinby Edythe, Po Box 22, Springboro, Pa, 16435-0022
- Quinby Mary L, Rd 1 Box 257, New Wilmington, Pa, 16142-9553
- Quinlan Donald E, Allied Services Skilled Nursin, 303 Smallcombe Dr, Scranton, Pa, 18501
- Quinley Richard H, 100 E Mount Vernon St Apt 3, Lansdale, Pa, 19446
- Quinn Alice, 107 Brookfield Circle, Box 264, Carbondale, Pa, 18407-0264
- Quinn Anna M, 478 Thatcher Rd, Springfield, Pa, 19064
- Quinn Barbara, 29 Woodcrest Court, Paoili, Pa, 19301
- Quinn Bernard J, 209 West Wayne Ave, Wayne, Pa, 19087
- Quinn Charles V, 405 Walnut St, Catasaliquia, Pa, 18032
- Quinn Claire L, 515 Cemetery St, Mayfield, Pa, 18433-1701
- Quinn Coleen, 3133 Knorr St, Phila, Pa, 19149-2612
- Quinn Daniel, 1117 Eddystone Ave, Eddystone, Pa, 19022
- Quinn Daniel, 268 Crabtree Drive, Levittown, Pa, 19055
- Quinn Daniel, 711 Sturbridge Dr, Bryn Mawr, Pa, 19010-2082
- Quinn Denis C, 647 Rising Sun Rd, Rising Sun, Md, 21911
- Quinn Dennis B, Dln 007002044601 Rev Refund, 1911 Darby Rd Apt C, Havertown, Pa, 19083
- Quinn Donna M, Rt 2 Box 7, Frostburg, Md, 21532-0000
- Quinn Edward, 3133 Knorr St, Phila, Pa, 19149-2612
- Quinn George, 57 Overhill Rd, Williamsport, Pa, 17701
- Quinn Gertrude C, 1127 Laphish Rd, Pittsburgh, Pa, 15212-1556
- Quinn Helen, 6 Southampton Parish Rd, Richard Quinn, Landenberg, Pa, 19350-9366
- Quinn Iii Charles, 405 Walnut Street, Catasauqua, Pa, 18032
- Quinn Isabel Louise, 2751 Bethel Rd, Chester, Pa, 19013
- Quinn James A, P.O. Box 23075, Philadelphia, Pa, 19124
- Quinn Janet P, 8 Pond View Ln, Malvern, Pa, 19355
- Quinn Jeanne, 1386 Boiling Springs, Carlisle, Pa, 17013
- Quinn John, 1117 Eddystone Ave, Eddystone, Pa, 19022
- Quinn John E, C/O Polk, 501 N Providence Rd, Media, Pa, 19063-2557
- Quinn Joseph M, 37 Thomas Place, Levittown, Pa, 19057
- Quinn Kaniel J, 4 E Mercer Ave, Havertown, Pa, 19083-0000
- Quinn Katy J, 515 E 79th St Apt 15e, New York, Ny, 10021
- Quinn Margaret C, 1210 Fairdale St, Sevadon, Pa, 15054
- Quinn Margaret Mary, 117 Warren St, West Pittston, Pa, 18643-2424
- Quinn Marie, 990 Oyster Mill Rd, Camp Hill, Pa, 17011
- Quinn Marie L, 990 Oyster Mill Rd, Camp Hill, Pa, 17011
- Quinn Marie M Miss, 1908 B Mather Way, Elkins Park, Pa, 19117-1023
- Quinn Mark A., 49 Hollybrooke Dr, Langhorne, Pa, 19047
- Quinn Mary, 57 Overhill Rd, Williamsport, Pa, 17701
- Quinn Mary A, 7720 Mill Rd Apt 21d, Elkins Park, Pa, 19027-2709
- Quinn Patricia, Rd 2, 1567 Potshop Rd, Norristown, Pa, 19403
- Quinn Patricia A, 505 E Lancaster Ave Apt 110, St Davids, Pa, 19087-0000
- Quinn Ralph, 625 Stanwix St Apt 2205, Pittsburgh, Pa, 15222
- Quinn Robert E, 9206 Lansford St, Philadelphia, Pa, 19114
- Quinn Robert L Jr, 5139 Oak St, Ballston Spa, Ny, 12020-0000
- Quinn Sarah, 4 E Mercer Ave, Havertown, Pa, 19083
- Quinn Sharon K, 57 Overhill Rd, Williamsport, Pa, 17701
- Quinn Stephen R, 100 Cerasi Dr Apt 613, West Mifflin, Pa, 15122
- Quinn Thomas, 3834 Manayunk Ave, Philadelphia, Pa, 19128-5108
- Quinn Thomas H, 487 Orchard Spring Rd, Pittsburgh, Pa, 15220-0000
- Quinn Vincent M, 117 Warren St, West Pittston, Pa, 18643-2424
- Quinones Carlos R, 3050 S Williamsburg Dr, Latrobe, Pa, 15650-0000
- Quinones Jose Luis, 355 W Hamilton Street, Allentown, Pa, 18101-0000
- Quinones Victor, 1972 Hillcrest Rd, Bethlehem, Pa, 18018-457
- Quinones Wilson, 206 S 3rd St, Reading, Pa, 19602
- Quintana Francisco, 420 N Everhart Ave, West Chester, Pa, 19380-2292
- Quintana Joseph, 2018 Vine St Apt 3, Allentown, Pa, 18103
- Quintana-Garcia Juanita, 261 Chambers Road, Toughkenamon, Pa, 19374
- Quintana-Garciajuanita, 261 Chambers Road, Toughkenamon, Pa, 19374
- Quintanilla Daniel, 101 Evergreen St, West Grove, Pa, 19390
- Quintron Corporation, Ste 2400, 885 3rd Ave, New York, Ny, 10022-4834
- Quirindongo Luis F, Dln 005000203039 Rev Refund, 1046 Breck St Apt 18 H, Scranton, Pa, 18505
- Quirke Jeffrey L, Dln 991201821424 Rev Refund, 6642 Woodwell Street, Pittsburgh, Pa, 15217
- Quiroz Barbara, 2901 California Ave, Pittsburgh, Pa, 15212-2504
- Qirus Julie A, Dln 001000522949 Rev Refund, 905 Scotia Rd, Philadelphia, Pa, 19128
- Quispe Maximo, 42 W King St, Lancaster, Pa, 17603-3823
- Quito Chelita, 104 N Wayne St, West Chester, Pa, 19380
- Quitzan Rodrigo, 746 Turnpike St, New Stanton, Pa, 15672-2403
- Quivers Sally H, 58 Fremont Rd, Charleroi, Pa, 15022-3612
- Quivey Frederick J, 126 E Wayne Ave, Easton, Pa, 18042-0000
- Quivey Frederick J, 126 E Wayne Ave, Easton, Pa, 18042-1674
- Qurashi Sultana K, 2025 Quarter Mile Rd, Bethlehem, Pa, 18015-5141
- Qutaishat Yasmine, 1040 Forest Hills Dr, Fpo, Ap, 96379

Qvc, 1200 Wilson Drive, West Chester, Pa, 19380  
Qwicash, 6111 Penn Ave, Pittsburgh, Pa, 15206

**R**

R & B Inc, Po Box 18800, Colmar, Pa, 18915  
R & D Tree Service & Land, 175 Washington Ave, Vandergrift, Pa, 15690-0000  
R & J Conversion Llc, 211 South St, Philadelphia, Pa, 19147  
R & K Holding Co, 307 Hampden Rd, Upper Darby, Pa, 19082  
R & R Properties, 1412 Greywall Lane, Wynnewood, Pa, 04/12-/195  
R & S Developers Inc, Rin 40338259 Rev Ct Refund, Gelman Doyle McDonne, 2835 West Chester Pike, Broomall, Pa, 19008-1833  
R & S Imports Inc, 2829 Philmont Ave, Huntingdon Vv, Pa, 19006-0000  
R & S Imports Ltd, 404 Pennsylvania Ave, Ft Washington, Pa, 19034  
R & S Simports, 404 Penna Ave, Ft Washington, Pa, 19034  
R & W Lounge Inc, 3630 N 17th St, Store, Philadelphia, Pa, 19140  
R A Kirk Md, 237 E Main St, Waynesboro, Pa, 17268  
R And B Repair, Po Box 26515, Collegeville, Pa, 19426  
R And M Collision Ce, 223 Wyoming Avenue, Dupont, Pa, 19642  
R B Construction Co, 1915 Valley Drive, West Chester, Pa, 19382366  
R B Smoke Shop, 4322 Penn Ave, Pittsburgh, Pa, 15224-1310  
R Bechtloff Dds, 400 North Buckstown Dr, Ste 1c, Langhorne, Pa, 19047  
R C A Global Commu, Po Box 8068-859, Philadelphia, Pa, 19177-0859  
R C D Properties Incorporated, Rin 40366525 Rev Ct Refund, C/O Caryn Depiano, 1348 Garden Rd, Wynnewood, Pa, 19096-3624  
R Cassatt S, Po Box 480, Clarion, Pa, 16214  
R Charles Thomas & Assoc, 296 Chestnut St, Old Post Office Bldg, Meadville, Pa, 16335  
R Coren & E Coren Trust, 875 Lantern Ln, Blue Bell, Pa, 19422-1613  
R D Dewitt, Conrail Rent 66703562, P O Box 439d, R D 1, Dunbar, Pa, 15431  
R D I Logistics Inc, 12a S 7th St, Akron, Pa, 17501-1331  
R D Raab Company, Brandywine One Ste 300, Chaddsford, Pa, 19317  
R D Rabb Company, Brandywine One Ste 300, Chaddsford, Pa, 19317  
R Es Fitzgerald, 9576 Castleton Dr, Allison Park, Pa, 15101-2012  
R G Data Inc, Charles Lepson, 975 Jefferson Road, Rochester, Ny, 14623  
R H Development, 4700 E Roosevelt Bl, Philadelphia, Pa, 19124  
R Hammer, 32 Peyton St, Trevoise, Pa, 19053  
R I Williams & Assoc., 10 West Glenside, Suite 203, Glenside, Pa, 19038  
R J Cunningham Sons, 324 N Pittsburg St, Connellsville, Pa, 15425  
R J Hoffman, R D 2 Box 350, Mt Pleasant Mills, Pa, 17853  
R J Tree & Landscaping Co Inc, Rin 40331894 Rev Ct Refund, 127 Beechwood Rd, Newtown Square, Pa, 19073-3804  
R K Keystone Mobil Mart Inc, Rin 40312250 Rev Ct Refund, C/O Vishaw Sondhi, 100 Broad St, Eatontown, Nj, 77241532  
R L Mylet Inc, 250 Carey Ave, Wilkes Barre, Pa, 18702-2125  
R L Stevens & Associates, 03791918941 1994 Adj Prem, 65 Rt 6a, Sandwich, Ma, 2563  
R Logan Excavation Inc, 101 Eisanan Rd, Irwin, Pa, 15642-8621  
R M A S Co, 1808 Morris Circle, Southampton, Pa, 18966  
R M Alisuag Md, Frankford And Palmer, Philadelphia, Pa, 19125  
R M Shoemaker Co, 4017 Walnut St, Philadelphia, Pa, 19104  
R Niemeyer Trucking, 8939 Jones Road, Wattsburg, Pa, 16442  
R P A Auto, Po Box 727, Ellwood City, Pa, 16117-0000  
R R Bowker Llc, P.O. Box 7247-8604, Philadelphia, Pa, 19170-8604  
R R Bringham & Co, 26 W Levering Mill Rd, Bala Cynwyd, Pa, 19004-2605  
R S Realty L L C, Rin 40408322 Rev Ct Refund, 20 Cherry Circle, Glen Mills, Pa, 19342-1294  
R T Merryman Trucking, 501 Adler Street, Phillipsburg, Pa, 16866-0629  
R T Temp Inc P C, 57 West Ave, Wayne, Pa, 19087  
R Tompkins Rubber Company, Attn Pension Plan Trust, 550 Township Line Rd, Blue Bell, Pa, 19422-2719  
R U Heppler, 235 Spring Hollow Road, Phoenixville, Pa, 19460  
R W Altmore & Sons, Po Box 98, Brodheadsfield, Pa, 18322  
R Wyland Restaurants Inc Roy, 11 Hidden Cove Dr, Churchville, Pa, 18966  
R&M Recordings, 1003 North George Street, York, Pa, 17404-0000  
Ra Yun Seng, 1023 Dunvegan Rd, West Chester, Pa, 19382  
Raab John J, 426 Rumpf Av, Pennel, Pa, 19047  
Raab John S, 348 Avi Dr, Alburtis, Pa, 18011  
Raab Kathryn M, 4 1 Willow Way, Reading, Pa, 19606-3224  
Raab Richard J, 927 Huntingdon Pike, Huntingdon Vall, Pa, 19006  
Rabatin Andrew, Rr 1 Box 187, Lilly, Pa, 15938  
Rabatin Catherine G, 160 Club Rd, Lilly, Pa, 15938  
Rabatin Catherine G, Rr 1 Box 187, Lilly, Pa, 15938  
Rabb Erik, 1118 West Main St, Stroudsburg, Pa, 18360  
Rabb Russell J, 924 Duncan St, Yeaton, Pa, 19050-3707  
Rabbas Adeline, 56 Cook St, Ashley, Pa, 18706-2722  
Rabe Kevin, 6 Phoebe Lane, Thornton, Pa, 19373  
Rabena Theodore A, 418 Bredge Street, New Cumberland, Pa, 17070  
Raber Beatrice W, 2113 Walnut Street, Allentown, Pa, 18104-6411  
Rabickow Nicholas, Url Financial Group, Harrisburg, Pa, 17112  
Rabin Marc, 401 Adams Ave Ste 202, Scranton, Pa, 18510  
Rabinovich Lyudmila B, 2247 Strahle St Apt B, Philadelphia, Pa, 19152-0000  
Rabinowitch Irrev Trust, 1927 Padama St, Philadelphia, Pa, 19103-0000  
Rabinovitz Fannie B, Tabachnick Norman H, 1441 Wightman St, Pittsburgh, Pa, 15217-1260  
Rabinovitz Nili, Dln 007001802329 Rev Refund, 325 Gerard Avenue, Elkins Park, Pa, 19027  
Rabinowitz And Ciesielka, 5173 Liberty Avenue, Pittsburgh, Pa, 15224  
Rabinowitz Anne M, 1900 J F Kennedy Blvd Apt, Philadelphia, Pa, 19103  
Rabinowitz Joshua J, C/O Keane One Tower Bridge, 100 Front St Ste 300, West Conshohocken, Pa, 19428-2877  
Rabinowitz Pearl, C/O Keane One Tower Bridge, 100 Front St Ste 300, West Conshohocken, Pa, 19428-2877  
Rabinowitz Samuel, 16th & J F Kennedy Blvd, 4 Penn Center Plz Ste 1200, Philadelphia, Pa, 19103-2807  
Rabke Ann, 919 Cricket Ave, Glenside, Pa, 19038-2713  
Rabner Law Offices, 800 Law Finance Bldg 429 F, Pittsburgh, Pa, 15219  
Rabold Richard J, Dln 007002253242 Rev Refund, 3872 Rutherford Street, Harrisburg, Pa, 17111  
Racal Milgro Info Sy Stems, Po Box 7780-1059, Philadelphia, Pa, 19182  
Racciatti Bettie M, 6818 Marsden St, Phila, Pa, 19135  
Race Anna R, 135 Chew St, Philadelphia, Pa, 19120-2453  
Race Anne H, 68 Ridge View Dr A 1, Coatesville, Pa, 19320-1995  
Race Edna M, 1408 Fallowfield Ave, Pittsburgh, Pa, 15216  
Race For Independence, Junior League Of Phila, St Peters School - 319 Lombard, Phila, Pa, 19147  
Race Place, 201 Station Rd, Quakertown, Pa, 18951  
Racetrack Food Service, 3001 Street Road, Po Box 1000, Bensalem, Pa, 19020  
Racette Catherine D, 2104 Harrisburg Pike Ste 200, Lancaster, Pa, 17604  
Racette Thomas P, 346 Brownsdale Road, Butler, Pa, 16001  
Raceway Petroleum, 90 S Commerce Way, Ste 100, Bethlehem, Pa, 18017  
Rachel J Mallya Dmd Pc, 38 Garrett Rd, 0, Upper Darby, Pa, 19082  
Rachild Lillian, 7800 Bustleton Avenue, Philadelphia, Pa, 19152  
Rachut Megan, 3783 K Logans Fairy Rd, Pittsburgh, Pa, 15239  
Racine Diane E, 2427 Naemons Rd, Boothwyn, Pa, 19061-0000  
Racine Patricia E, 852 Amber Ln, West Chester, Pa, 19382-2250  
Racis Eva H, 207 E Lloyd St, Shenandoah, Pa, 17976  
Rack Barton B, 1532 Asbury Pl, Pittsburgh, Pa, 15237  
Rackley Eva M, Rr 3, Beaver, Pa, 15009  
Raco Dominic G, Rd 8, Chambersburg, Pa, 17201-9808  
Raco International Inc, 3350 Industrial Blvd, John Piaggese, Bethel Park, Pa, 15102  
Racu Dan, 5167 N D St, Philadelphia, Pa, 19120  
Raczak Mark A, 333 Green Meadow Lane, Horsham, Pa, 19044  
Rad Assoc Phila 19th Street, 2101 So Street First Floor, Philadelphia, Pa, 19146  
Rad Assofcfh Ent, Po Box 8748, Philadelphia, Pa, 19101  
Rad Med Assoc Of Scranton, 746 Jefferson Avenue, Scranton, Pa, 18501  
Radabaugh Linda, 701 Pine Road, Wallingford, Pa, 19086  
Radacy Carol A, Po Box 242, Allison, Pa, 15413  
Radano Francis J Jr, 139 Maplewood Ave, Upper Darby, Pa, 19082-1023  
Radatti Michele M, 148 West 8th Avenue, Conshohocken, Pa, 19428-0000  
Radcliff John, 1804 4th Av, Beaver Falls, Pa, 15010-0000  
Radcliff Mildred, 9819 Montour St, Philadelphia, Pa, 19115  
Radcliffe Emmeline, 70 S Brighton Ave, Upper Darby, Pa, 19082-5421  
Radcliffe John, 7201 Bradford Rd, Upper Darby, Pa, 19082-0000  
Radcliffe Joseph M, 1103 W King St, York, Pa, 17404  
Radcliffe Margaret, 770 S Hanover St, Carlisle, Pa, 17013  
Rade Marybel B Estate Of, P O Box 1295, Reading, Pa, 19603  
Rader Douglas G, 706 Lexington Ave, Altoona, Pa, 16601  
Rader Hattie, 1617 John F Kennedy Blvd Ste 1, Philadelphia, Pa, 19103-1845  
Rader Jack J, 22 S 22nd St, Philadelphia, Pa, 19103-3005  
Radian Guaranty, 400 Market St 2nd Floor, Philadelphia, Pa, 19106  
Radian Guaranty Inc, Po Box 85380259, Philadelphia, Pa, 19171025  
Radian Guaranty Inc, Po Box 85380259, Philadelphia, Pa, 19171-0259  
Radian Guaranty Inc, 1601 Market St, Philadelphia, Pa, 19103  
Radian Service Inc, Po Box 8538 259, Philadelphia, Pa, 19171-0259  
Radian Services Inc, 1601 Market St 13th Floor, Philadelphia, Pa, 19103  
Radian Services Inc, 1601 Market St 13th Floor, Philadelphia, Pa, 19103  
Radian Services Inc, 1601 Market Street, Philadelphia, Pa, 19103-3393  
Radiation Oncology Associates, Greater Philadelphia Prof Corp, C/O Cmi, 900 W Valley Rd Ste 502, Wayne, Pa, 19087-1821  
Radiation Oncology Of De, 501 N Lansdowne Ave, De County Mem Hosp, Drexel Hill, Pa, 19026-1114  
Radicke Suzanne K, 1026 Pond St, Apt 1, Bristol, Pa, 19007  
Radico Kevin, 1010 Village Dr, Croydon, Pa, 19021  
Radie Michael J, 3300 Street Rd Apt C 9, Bensalem, Pa, 19020-0000  
Radin Sara E, Po Box 257, Spring Mills, Pa, 16875  
Radio Linda, 191 Camp Run Road, Pittsburgh, Pa, 16037  
Radio One Inc, 1003 Baltimore Pike, Media, Pa, 19063  
Radio Schack, 1616 Chestnut Street, Philadelphia, Pa, 19103  
Radio Shack, 1616 Chestnut Street, Philadelphia, Pa, 19103  
Radio Suisse Ltd, Po Box 621, Southeastern, Pa, 19399-0000  
Radio Works Inc, 3 Industrial Highway, Essington, Pa, 19029  
Radiologic Consultants, Po Box 9205, Pittsburgh, Pa, 15224  
Radiologic Consultants Ltd, Po Box 9205, Pittsburgh, Pa, 15224  
Radiology Asc Of Edison, Po Box 10068, 21st And Lehigh St, Lancaster, Pa, 17605  
Radiology Associates, 5501 Old York Rd, Philadelphia, Pa, 19141  
Radiology Associates Hmc, Box 200, Media, Pa, 19063-0200  
Radiology Associates Of Erie, P O Box 200, Media, Pa, 19063  
Radiology Billing & Mgmt, 555 North Ln Rm 5010, Conshohocken, Pa, 19428  
Radiology Delco, 67 Long Lane Ste 200, Upper Darby, Pa, 19082  
Radiology Medical Assoc, 255 West Lancaster Avenue, Paoli, Pa, 19301  
Radiology Mri Of Bethlehem, 35 E Elizabeth Avenue, Bethlehem, Pa, 18018-6505  
Radiology Physicians, Dr Czuba, Waynesburg, Pa, 15370-0000  
Radis Thomas K, 936 Som Center Road, Cleveland, Oh, 44143  
Radisson Hotel Associates, C/O Fidelity Equities Corp, 250 King Of Prussia Road, Radnor, Pa, 19087-5220  
Radisson Hotel Gift Shop, 2400 Old Lincoln Hwy, Trevoise, Pa, 19053-6805  
Radix Systems, 555 N Lane Rm 5500, Conshohocken, Pa, 19428  
Radjas Dorothy, 4506 Uber, Philadelphia, Pa, 19140  
Radle Carol R, 202 Hollow St, Avoca, Pa, 18641  
Radle Peter, 202 Hollow St, Avoca, Pa, 18641  
Radnor Ambulance, Po Box 48, Wayne, Pa, 19087  
Radnor Barge Partner Shop, 2 Radnor Corporate Center, Radnor, Pa, 19087  
Radnor Fire Co Relief Assoc, Po Box 31, Attn: Susan Van Trieste, Wayne, Pa, 19087  
Radnor Highland Group Ltd, 828 Matsonford Road, W Conshocken, Pa, 03/10-/195  
Radnor House Assoc Inc, Delaware County Treasurer, 801 Youngsford, Rd, Gladwyne, Pa, 19035-0000  
Radnor Nancy H, 4754 W Lawnview Dr, Ittshburg, Pa, 15227  
Radspinner John A, 432 Oakland Ave, Williamsport, Pa, 17701-0000  
Radswillias David M, 1527 Grace Road, Pottstown, Pa, 19465  
Radulescu Semerad M, 6315 Fifth Avenue, Pittsburgh, Pa, 15206  
Radunz Kimberly R, 5799 Severna Place, Harrisburg, Pa, 17111  
Radway Investments L, Gsb Building, 1 Belmont Ave Ste 518, Bala Cynwyd, Pa, 19004-1608  
Radziminski Edwin F, 1403 Pennsylvania Ave, West Mifflin, Pa, 15122-0000  
Radzinski Ruth, Po Box 204-19, Hunlock Creek, Pa, 18621  
Radziunas Brandi, 86 Patricia Lane, Levittown, Pa, 19057-3818  
Rae Mangan, 20 Seedling Dr, Holland, Pa, 18966  
Rae S Ann, 1290 Wheatland Ave, Lancaster, Pa, 17603  
Rael Nina, 1050 Green St, Reading, Pa, 19601  
Raetsch Amanda Marie, 511 Carsonia Ave, Reading, Pa, 19606  
Raetsch Geraldine, 511 Carsonia Ave, Reading, Pa, 19606  
Rafetto Robert A, Dln 007201747454 Rev Refund, 909 Adams Way, West Chester, Pa, 19382  
Raff Malcolm I, 2315 Blake St, Berkeley, Ca, 94704-2801

Raffaele Perkis, 121 2 St Apt C 28, Perkis, Pa, 18944  
 Raffetys Restaurant, 710 W Main Street, Mechanicsburg, Pa, 17055  
 Raffensberger Mary M, 100 W Queen St, Dallastown, Pa, 17313-2133  
 Rafferty Anna Marie, 722 Ashurst Rd, Havertown, Pa, 19083-5628  
 Rafferty John W, 1839 Constitution Ave Apt 610, Woodlyn, Pa, 19094-1424  
 Rafferty Joseph P, 15 Fallbrook St, Carbondale, Pa, 18407  
 Rafferty Judy E, Dln 00000348031 Rev Refund, Apt 3, 1699 Brodhead Rd, Coraopolis, Pa, 15108  
 Rafferty Michael J, Branch Office Div Ua No E3, 200 Barr Harbor Dr Ste 400, W Conshohocken, Pa, 19428  
 Rafferty Tina, 1522 Linden Street, Scranton, Pa, 18510  
 Rafferty William, 2304 Brownsville Rd, Apt L19, Langhorne, Pa, 19053  
 Rafik Makary Md, University & Woodland Ave, Philadelphia, Pa, 19104  
 Rafine Jerome M, 480 Canal Rd Ext, York, Pa, 17345  
 Rafkin Harry S, St Francis Med Cntr, 408 45th St, Pittsburgh, Pa, 15201-0000  
 Rafter Cecelia, 246 Wilde Ave, Drexel Hill, Pa, 19026  
 Rafter Jennifer L, 426 Turnberry Way, Souderton, Pa, 18964-0000  
 Rafter Patrick Jr, Po Box 209, Smock, Pa, 15480  
 Rafter Teresa C, 1221 Ft Washington Ave, Ft Washington, Pa, 19034-0000  
 Raftery Daniel, Po Box 813, Milford, Pa, 18337  
 Ragab Ahmed, 1440 Washington St, Easton, Pa, 18042  
 Ragan Daniel, 180 S 17th Street, Pittsburgh, Pa, 15203  
 Raggio Martha, 2651 S Mole Street, Phila, Pa, 19143  
 Raghunand Varma, 1 Bala Plz Ste 545, Bala Cynwyd, Pa, 19004  
 Raghunathan Sumanth K, Dln 00100023946 Rev Refund, 1329 W Rising Sun Ave, 2nd Fl, Philadelphia, Pa, 19140  
 Ragin-Moton Renee, 27 Sharon Ct, Pittsburgh, Pa, 15235  
 Raglan Janie, 5836 Woodbine Ave, Philadelphia, Pa, 19131  
 Ragland Joanna, 5131 Springfield Ave, Philadelphia, Pa, 19143-0000  
 Ragno Frank, 2031 S 13th St, Philadelphia, Pa, 19148-5531  
 Ragonia Inc T/A Street Bagels & Deli, Hc-8 Box 8461, Hawley, Pa, 18428  
 Rah Enterprises, Attn: Hassan Habbas, Bayh 800 Chester Pike, Sharon Hill, Pa, 19079  
 Rahabclinics Spt Inc, Po Box 85006000, Philadelphia, Pa, 19175  
 Rahalla Marcella, P O Box 244, Du Bois, Pa, 15801-0244  
 Raham Zia, 210 Horseshoe Lane, Coatsville, Pa, 19320  
 Rahbar Habib, 3945 Baltimore Ave, Philadelphia, Pa, 19104-4503  
 Rahill James P, 6129 Walker St, Philadelphia, Pa, 19135-3525  
 Rahim Ahmad T, 235 S 42nd Street, Apt 1b, Philadelphia, Pa, 19104  
 Rahima Khatun M, 29 Poplar St Apt B14, Hatfield, Pa, 19440  
 Rahimrahl T C, 3339 North Park Ave, 3rd Floor, Philadelphia, Pa, 19140  
 Rahman Atif, 46 W Cooper St, Slipperyrock, Pa, 16057  
 Rahman Mikal Abdur, 3550 N 18th St, Philadelphia, Pa, 19140  
 Rahman Shafiq Ur, 20 North Vine Street, Hazleton, Pa, 18201-0000  
 Rahn Sherrie, 149 Chesapeake Estates, Thomasville, Pa, 17364-9660  
 Rahn James J Poa, 424 Darby Road, Havertown, Pa, 19083  
 Raices Raquel M, 5425 Howe St Apt 24, Pittsburgh, Pa, 15232  
 Raichlen Joel Md, 1025 Walnut St, Philadelphia, Pa, 19107  
 Raichlen Joel S, Ste 300, 65 Vly Stream Parkway, Malvern, Pa, 19355-1460  
 Raichura Harish N, 361 Rosemont Dr, State College, Pa, 16801  
 Raicos Greenhouse, P. O. Box 372, Charleroi, Pa, 15022  
 Rails To Trails, 14900 Conference Center Drive, Chantilly, Va, 20151  
 Raimon Vivian, 3623 Green St, Harrisburg, Pa, 17110-1539  
 Rainbow Deli, 5213 Market St, Philadelphia, Pa, 19139  
 Rainbow Design Inc, 2661 Wentworth Rd, Philadelphia, Pa, 19131  
 Rainer Joseph M, 602 Magnolia Ave, Glenolden, Pa, 19036  
 Raineri Anna P, 31 Sunset Place, Lancaster, Pa, 17601  
 Raines Jerry, 1 Stagman Drive, Port Deposit, Md, 21904  
 Rainey Edward J, 323 Adams Ave Apt 404, Scranton, Pa, 18503-1612  
 Rainey Gary, 1991 Sproul Road #300, Broomall, Pa, 19008-0000  
 Rainey Major R, 100 Jamal Pl Court, Pittsburgh, Pa, 15213  
 Rainey Michael, 802 Greentree Drive, Clarks Summit, Pa, 18411  
 Rainford Vashty, Po Box 2245, Southeastern, Pa, 19399  
 Rainford Walter F, 855 E Westmoreland St, Philadelphia, Pa, 19134-1924  
 Rainsford Ann V, 144 W Allens Lane, Philadelphia, Pa, 19119-4142  
 Rainsford Ann V, 144 W Allens Lane C28, Philadelphia, Pa, 19119-4142  
 Rairigh Glenn R, Rd 5 Box 285a, Apolla, Pa, 15613-0000  
 Rairigh Nancy F, Rd 5 Box 285a, Apolla, Pa, 15613-0000  
 Raisley Harry A, 246 Friendship Cir, Beaver, Pa, 15009  
 Raisley Judith, Box 486, Prospect, Pa, 16052  
 Raj Sonya, 4920 Center Avenue, Apt 503, Pittsburgh, Pa, 15213  
 Rajagopal Bhask, 324 Murray Lane, King Of Prussia, Pa, 19406  
 Rajagopal Gopinath, 225 S Buckhout-A5, State College, Pa, 16801-3900  
 Rajala Dennis, 405 Scofield Ln, West Chester, Pa, 19380-6407  
 Rajala Dennis, Po Box 268, West Point, Pa, 19486  
 Rajan Renga, 774 Conshohocken State Rd, Bala Cynwyd, Pa, 19004-2519  
 Rajaram Padmavathi, 14616 Ne 36th Street, Apt E8, Bellview, Wa, 98007  
 Rajendra Archana R, 4845 Mohican Ln, Okemos, Mi, 48864-1406  
 Rajendrasing Raoji, 233 Ealer Hill Rd, Kitzerville, Pa, 18930  
 Rajkonch Jon, 1041 Blue Ridge Ave Ne, Atlanta, Ga, 30306  
 Rajkumer Vellaisamy, 4236 Storeys Ct Apt B, Harrisburg, Pa, 17109-4952  
 Rakauskas Joseph, 72 Chapman St, Inkerman, Pa, 16655  
 Raken Martin, Franziskaner #31, Moenchanglagbac, Pa, 41063  
 Raker Edward K, R D Box 13c, Dalmatia, Pa, 17017-0000  
 Raker Rosella M, R D Box 13c, Dalmatia, Pa, 17017-0000  
 Raker-Decd Or Jesse E, Gladys, Timberlake Apt 109b, Norristown, Pa, 19401-0000  
 Rakhimov Jakhangir, 2112 E Dauphin St, Philadelphia, Pa, 19125-200  
 Rakoczy Patricia, 602 W Spruce St, Titusville, Pa, 16354  
 Rakoski Edward R, 1047 Oregon Hill Rd, Morris, Pa, 16938-0000  
 Rakoski Joan, Po Box 171, Woodlyn, Pa, 19094-0171  
 Rakowski Mildred B, 322 W Fourth Ave, Conshohocken, Pa, 19428  
 Raleigh Gander & Showalter, 100 Keystone, Emmaus, Pa, 18049  
 Rallick Robert H, 2589 Boyce Plz Rd, Pittsburgh, Pa, 15241-0000  
 Rallich Pierre, Post Office Box 145, Labelle, Pa, 15450-0145  
 Rallich Robert, Post Office Box 145, Labelle, Pa, 15450-0145  
 Rallich W M, Post Office Box 145, Labelle, Pa, 15450-0145  
 Ralileo Kathleen, 45 Crossfield Rd, Rochester, Ny, 14612  
 Ralph Colone Ta Shepton Pizza, Route 924 Center Street, Shepton, Pa, 18248  
 Ralph Confletti, 859 W 8th Street, Wyoming, Pa, 18644  
 Ralph Dillons Flowers, P O Box 217, Bloomsburg, Pa, 17815-0000  
 Ralph Jaffe Psyd, 8229 Forest Area, Elkins Park, Pa, 19027  
 Ralph N Lewis Co Inc, Corner Parrish and High Street, Wilkes Barre, Pa, 18702  
 Ralph Richard W, Po Box 1472, Blue Bell, Pa, 19422  
 Ralph Shaw & Sons Inc, C/O Shaws Garage, Rt #1, Morrisville, Pa, 19067-9801  
 Ralphs Market, 416 Brandon Street, Greensburg, Pa, 15601  
 Ralston Aron L, 5115 Marg Morrison, Pittsburgh, Pa, 15206  
 Ralston Christine, 3210 Lenox Oval, Pittsburgh, Pa, 15237  
 Ralston Dale T, 1515 Dekalb Pike, Blue Bell, Pa, 19422  
 Ralston Kreider Assoc Inc, Po Box 527, State College, Pa, 16804  
 Ralston Winifred C, 113 Marlboro Road, Pittsburgh, Pa, 15238-3009  
 Ram Marketing Inc, 1639 Broad St, Greensburg, Pa, 15601  
 Ram Nand, Doctors Billing Clerk, 2741 Philmont Avenue, Huntingdon Valley, Pa, 19006  
 Ram Sadhu, Po Box 2954, Upper Darby, Pa, 19082-7954  
 Rama Anne M, Pnc Realty Services 9th Fl, 620 Liberty Ave, Pittsburgh, Pa, 15222  
 Rama John, And Franklin 1st Savings Bank, Carol A Rama, 312 Pancoast Street, Dickson City, Pa, 18519-1329  
 Ramacci Jennie R, 15 Lancaster Court, Orland Park, Il, 60462-1194  
 Ramacci Ulysses R, 15 Lancaster Court, Orland Park, Il, 60462-1194  
 Ramada Hotel - Altoona, One Sheraton Drive, Altoona, Pa, 16601-0000  
 Ramada Hotel Altoona, 1 Sheraton Dr, Altoona, Pa, 16601-0000  
 Ramada Limited, Rr 1 Box 500, Tannersville, Pa, 18372  
 Ramagano John J, 4800 Township Line Rd Apt B1, Drexel Hill, Pa, 19026-4230  
 Ramagano Mary R, 4800 Township Line Rd Apt B1, Drexel Hill, Pa, 19026-4230  
 Ramakrishnan Rajakumar, 1050 Cold Stream Cir Apt K, Emmaus, Pa, 18049-4208  
 Raman Malani, C/O Carol De Santis, 400 Cherry St, Norristown, Pa, 19401  
 Raman Wanda M, 3025 Fanshawe Street, Phila, Pa, 19149-2516  
 Ramanathan Madhuram Mrs, 703 Broadview Drive, Exton, Pa, 19341-1915  
 Ramanathan Muthiah Mr, 703 Broadview Drive, Exton, Pa, 19341-1915  
 Ramanathan Ravi S, 278 New River Circle, Henderson, Nv, 89052  
 Ramanujam Arvind, 3420 Race Street 2f, Philadelphia, Pa, 19104  
 Ramaswamy Ramesh M, 745 East 40th St Apt 9, Erie, Pa, 16504  
 Rambeau Eleanor R, 437 Linden Ave, Johnstown, Pa, 15902  
 Rambeck Anna Marie, 902 N 4th, Allentown, Pa, 18101  
 Rambert Neil, 1118 Edgewood Ave, Berwyn, Pa, 19312-1802  
 Rambler Tina M, 24 S Mulberry St Apt 5, Lancaster, Pa, 17603  
 Rambo Barbara, 2045 Bethel Rd, Apt 2, Lansdale, Pa, 19446  
 Rambo Kathryn, 1464 Marlyns Ln, North Wales, Pa, 19454-2220  
 Rambo Martin B, 26 Wildflower Rd, Levittown, Pa, 19057  
 Rambo Molly, Dln 007002113011 Rev Refund, 5060 Country Top Trail, Bethlehem, Pa, 18020  
 Rambo Sally D, 625 19th St, Chester, Pa, 19013  
 Rambow Charles J, 117 Felton Ave, Sharon Hill, Pa, 19079  
 Ramdass Ann, 2201 North Bent Lane, Aston, Pa, 19014  
 Rameem Naima, 5921 N 13th St, Philadelphia, Pa, 19141  
 Ramer Charles, 1124j Easton North Aptsts, Somerset, Nj, 08873-1641  
 Ramer Deborah L, 1124j Easton North Aptsts, Somerset, Nj, 08873-1641  
 Ramesh Singh, 513 N Penn St, Allentown, Pa, 18102-2919  
 Ramey James W, 314 Castner Ave, Donora, Pa, 15033  
 Ramin Pharmacy, 38 W 4th St, Williamsport, Pa, 17701  
 Raminani Lokadri N, 213 Lindenwood Ave, Ambler, Pa, 19002-4707  
 Ramirez Alexander, 420 N Emaus Ave Box 123, Allentown, Pa, 18102  
 Ramirez Andres, 123 E Main St, Fredericksburg, Pa, 17543-0000  
 Ramirez Antonio, 2101 Chestnut St, #813, Philadelphia, Pa, 19103  
 Ramirez Benito, 17 Colby Dr., Andover, Nj, 07821  
 Ramirez Daniel J, 306 E State, Athens, Oh, 95701  
 Ramirez Duban A, Po Box 247, Easton, Pa, 18044  
 Ramirez Emily A, 4143 Salem St, Phila, Pa, 19124  
 Ramirez Gustavo A, Dln 991201910309 Rev Refund, F 57, 490 Plaza Blvd, Morrisville, Pa, 19067  
 Ramirez Jorge A, Dln 005000046584 Rev Refund, 919 N Queen St Apt 12, Lancaster, Pa, 17602  
 Ramirez Jose, Po Box 983, Frazer, Pa, 19355  
 Ramirez Joseph, 731 N 17 St, Flr 1, Philadelphia, Pa, 19130  
 Ramirez Lucio, 504 Harison Ave, Scranton, Pa, 18510  
 Ramirez Martha, 14 Duh Drive #122, Bethlehem, Pa, 18015  
 Ramirez Martha, 210 Church Street, Allentown, Pa, 18102  
 Ramirez Meadows Angel, Rr1 Box 278 Beaver, Hazleton, Pa, 18202-9801  
 Ramirez Melissa, 42 N Main St, Millfin, Pa, 17059-1003  
 Ramirez Norma E, 643 S Filmore St, Allentown, Pa, 18103  
 Ramirez Paul, 210 Church Street, Allentown, Pa, 18102  
 Ramirez Rafael S, 28 Locust Lake Vlg, Pocono Lake, Pa, 18347  
 Ramirez Renato, 226 W Erie Street, Linesville, Pa, 16424-0000  
 Rammo Surety Inc, 409 N Easton Rd, Willow Grove, Pa, 19090  
 Ramos Altemar, Dln 005000212516 Rev Refund, Apt A, 118 Church St, Reading, Pa, 19601  
 Ramos Angel, 1009 Morton Avenue, Chester, Pa, 19013  
 Ramos C P, 5648 Stanton Ave, Pittsburgh, Pa, 15206-2193  
 Ramos Domingo, 706 W Wingochocking St, Philadelphia, Pa, 19140-131  
 Ramos Emiliano, 123 Main Street, Apt 62, South Bound Brook, Nj, 08880  
 Ramos Eric, 192 Lake Of The Pines, East Stroudsb, Pa, 18301  
 Ramos Javier, 940 Walnut St, Reading, Pa, 19601-3625  
 Ramos Joan M, 1505 Perkiomen Ave, 2nd Floor, Reading, Pa, 19602  
 Ramos John G, 253 Juniper Dr, Eitters, Pa, 17319  
 Ramos Jorge L Mr., 629 Willow Street, Reading, Pa, 19602  
 Ramos Miguel A, 347 W Grant St, Lancaster, Pa, 17603  
 Ramos Nelson, 850 Poplar St., Coatesville, Pa, 19320  
 Ramos Nicholas, 2118 N Marshall St, Phila, Pa, 19122-1406  
 Ramos Omar, Dln 001000250728 Rev Refund, 2nd Floor, 2 W Girard, Philadelphia, Pa, 19123  
 Ramos Paula, 108 Aspen, Sellersville, Pa, 18960-1629  
 Ramos Paula, 108 Aspen, Sellersville, Pa, 18960-1659  
 Ramos Ramon A, 707 W Butler Street, Philadelphia, Pa, 19140-0000  
 Ramos Teresa O, Orchard Hls Apt5a, Mifflin, Pa, 17058  
 Ramos Velita Rosanna L, 736 East Chew Street, Allentown, Pa, 18103-2102  
 Ramos Zeferino, 239 3rd Street, Reading, Pa, 19601  
 Ramp, 1427 West Liberty Ave, Pittsburgh, Pa, 15226  
 Rampalli Ravikumar, 57 Surrey Way, Exton, Pa, 19341  
 Rampart Financial Services Inc, 2005 S Easton Rd Ste 202, Doylestown, Pa, 18901-7101  
 Rampolla Peter J, 715 Florence St, Columbia, Pa, 17512  
 Ramsay Brett A, 939 Sargent Ave, Bryn Mawr, Pa, 19010  
 Ramsay Mary A, 105 Marion Dr, Mc Murray, Pa, 15317  
 Ramsburg Agatha, 73 West Wood Street, Clarion, Pa, 16214  
 Ramsdell Chadwick H, 85 Seneca Dr, Pittsburgh, Pa, 15228-1067

Ramsdell Kathleen, 85 Seneca Dr, Pittsburgh, Pa, 15228-1067  
 Ramsden John L, 404 S Ave Apt C, Pittsburgh, Pa, 15221-0000  
 Ramsey Adam D, 3545 Pleasant Valley Rd., York, Pa, 17402  
 Ramsey Arthur R, 307 Bridgebrook Lane, Wexford, Pa, 15090  
 Ramsey Courtney M, 1717 Penn Ave, Apt 702, Pittsburgh, Pa, 15222  
 Ramsey Diana M, 517 St Mary Dr, Steelton, Pa, 17113  
 Ramsey Florence, 839 S 57th St, Philadelphia, Pa, 19143  
 Ramsey George Jr, 729 Penn Ave., 3rd Fl., Sinking Spring, Pa, 19608  
 Ramsey H Elaine, 2520 Pioneer Rd, Hatboro, Pa, 19040-2522  
 Ramsey Heather D, Rr1 Box 2996, White Haven, Pa, 18661  
 Ramsey Jack D, 21 Clover Ln, Mechanicsburg, Pa, 17055-3130  
 Ramsey Joseph, 122 Josepine Ave, West Conshohocken, Pa, 19428  
 Ramsey Paul I, 1040 Orange St, Steelton, Pa, 17113  
 Ramsey Tracey L, 1815 14th St, Beaver Falls, Pa, 15010  
 Ramsey Veronica, 4254 Chariton Bldg, Pittsburgh, Pa, 15227  
 Rana Jane A, 1158 W Main St, Apt E1-2, Lansdale Pa, Pa, 19446  
 Ranalli Carmen, 11 McCormick Street, Ridley Park, Pa, 19078  
 Rancatore Shawn, 1700 Kirk St, Pittsburgh, Pa, 15212  
 Rancheick Helen, 231 E Lloyd St, Shenandoah, Pa, 17976-2640  
 Ranck Cynthia E, R D 1 Box 542, Lewisburg, Pa, 17837-9574  
 Ranck Dolores, 3197 Lincoln Highway E, Po Box 26, Paradise, Pa, 17562  
 Ranck Gregory P, 206 W Lancaster Avenue, Downingtown, Pa, 19335  
 Ranck William O, 158 Merion Ave, Clifton Heights, Pa, 19018  
 Rancocas Valley Anesth, 1331 E Wyoming Avenue, Philadelphia, Pa, 19124  
 Rancosky James, Rr 1 Box 146d, Smock, Pa, 15480  
 Randa Hirsch, 610 Poplar Rd, Dillsburg, Pa, 17019-8951  
 Randall Alan E, 1432 N 24th St, Philadelphia, Pa, 19121  
 Randall Elmer W Jr, 1404 Greenbriar Lane, West Grove, Pa, 19390-0000  
 Randall L S, 3320 Welsh Ln, Morgantown, Pa, 19543  
 Randall Mamie, 139 N 50th St, Philadelphia, Pa, 19139-2722  
 Randall Nicholas, 123 W Syscomer, Apt 3, Pittsburgh, Pa, 15211  
 Randall Obie J, Fci Allenwood Penal Institutio, Fci Allenwood Unit 1a, Po Box 2000, White Deer, Pa, 17887-0000  
 Randall Sarah, 2407 Chauncey Dr Apt 109, Pittsburgh, Pa, 15219  
 Randalls Anna C, 6015 W Jefferson St, Phila, Pa, 19151  
 Randazzo Vincent J, 3609 Belgrade St, Philadelphia, Pa, 19134  
 Randecker Austen D, 429 East Bald Eagle St, Lock Haven, Pa, 17745-0000  
 Randecker Greg Cust, 429 East Bald Eagle St, Lock Haven, Pa, 17745-0000  
 Randell Kyle, 706 W Highland Ave, Downingtown, Pa, 19335  
 Randle Katherine E, 442 Ridge Road Apt 9, Greenbelt, Md, 20770  
 Randolph Betty, 365 Mccarroll Ave, Washington, Pa, 15301-7031  
 Randolph Donald, 56 North Drive, Holland, Pa, 44266  
 Randolph Lawrence N, 1201 S 23rd St Apt 214, Philadelphia, Pa, 19146  
 Randolph Margaret S, 400 S Main St, Rimersburg, Pa, 16248-0000  
 Randolph Robert, 804 Sweetleaf Dr, Monroeville, Pa, 15146  
 Randolph Robert, 804 Sweetleaf Dr, Pittsburgh, Pa, 15146  
 Randolph Sherry K, 726 South Pugh St, State College, Pa, 16801  
 Randolph William Forest, 930 G Adam Dr, Pittsburgh, Pa, 15216  
 Randy Arthur Vogel Dba Vogel Co, 17 John Dyer Way, Doylestown, Pa, 18901-9615  
 Randy Kline Landscaping Snow Plowing, P.O. Box 206, Mohrsville, Pa, 01954  
 Rane Tej M, 3701 Chestnut St., G 19, Philadelphia, Pa, 19104  
 Raneri Dominic, 1552 Perkiomen Ave, Reading, Pa, 44110  
 Ranganathan Vijay, B291 Barclay Court, Langhorne, Pa, 19047  
 Ranger Susan, 134 State Fair Blvd, Syracuse, Ny, 13204  
 Rango Lisa, Dln 007001390009 Rev Refund, 3327 Oakmont Street Ap, Philadelphia, Pa, 19135  
 Ranieri Dean, 520 Spring Avenue Rear, Elkins Park, Pa, 19027  
 Ranieri Renade, 175 Welsh Road, Huntingdon Valley, Pa, 19006  
 Rankin Alicia G, 207 Oak Ridge Cir, Staunton, Va, 24401-3511  
 Rankin Anthony F, 201 Country Club Apt, Dallas, Pa, 18612  
 Rankin Connie, Po Box 41051, 535 Citezen Way, Pittsburgh, Pa, 15202-0051  
 Rankin Darryl E, 4512 N Smedley St, Philadelphia, Pa, 19140-1145  
 Rankin Franklin L, 17 Stewart Dr, Carlisle, Pa, 17013  
 Rankin James S, 1223 Deer Run, Reading, Pa, 19606  
 Rankin Maire, 2341 Dickinson St, Philadelphia, Pa, 19146  
 Rankin Ruth Est Of N, 1 Pennock Ter, Lansdowne, Pa, 19050-0000  
 Rankin Wayne, 139 Greenwood Drive, Willow Grove, Pa, 19090-1631  
 Ranshaw Disc Furniture Inc, 506 Pine St, Kulpmont, Pa, 17834  
 Ransom Eleanor, 1545 Roosevelt Dr, Sharon Hill, Pa, 19079  
 Ransom Ernest D, Po Box 396, Conneautville, Pa, 16406-0000  
 Ransom Richard W Jr, Po Box 549, Kunletown, Pa, 18058-0549  
 Ransom Robert, 59 Davenport St, Plymouth, Pa, 18651  
 Ransom Scott, 3 John Dyer Way, Doylestown, Pa, 18901  
 Ransome Wilber, 2048 Amber St, Phila, Pa, 19132  
 Ranson Lillian V, 2020 Pemberton St, Phila, Pa, 19146  
 Rantoul Iga, Route 136 East, Pittsburgh, Pa, 15227  
 Ranzan Mark, 307 Walnut Grove, Strodsburg, Pa, 18360  
 Ranzan Mark W, 307 Walnut Grv, East Stroudsburg, Pa, 18301  
 Ranzan Michele L, 307 Walnut Grv, East Stroudsburg, Pa, 18301  
 Rao Dittakavi Naga Sankara, 301 N Battery Dr, Mc Donald, Pa, 15057-0000  
 Rao Hermon H, 4910 Center Avenue, Pittsburgh, Pa, 15213  
 Rao Roshni K, 1930 Beech Lane, Bensalem, Pa, 19020  
 Rao Sunder R Md, 9104 Babcock Blvd Ste 5114, Pittsburgh, Pa, 15237-5870  
 Raof Manouchehr Jafari, 456 N Sweetgum La, Lafayette HI, Pa, 19444-0000  
 Raoji Dhiraj, 233 Ealer Hill Rd, Kintnersville, Pa, 18930  
 Rapacchia Andrew, 2113 Cambria Ave, Windber, Pa, 15963  
 Rapaduski Neil, 2 15 Bloomfield Avenue, Drexel Hil, Pa, 19026-0000  
 Rapamune Outcomes As, University Of British Columbia, 210-2386 East Mall, Vancouver, Bc, V6t1z3  
 Rape Virginia, Dln 007000338722 Rev Rebate, 131 Blackwood Rd, Freedom, Pa, 15042-9644  
 Raphael Louis, 508 Prudential Rd, Consultant, Horsham, Pa, 19044  
 Raphael Un Dba, Quality Donuts, 7234 Clinton Rd, Upper Darby, Pa, 19082  
 Rapicom Inc, 1777 Sentry Pky W - Ste 306, Blue Bell, Pa, 19422  
 Rapid Maintenance Inc, Ste 458, 1115 S Olive St, Media, Pa, 19063-0000  
 Rapid Science Publication, 400 Market Street, Philadelphia, Pa, 19106  
 Rapid Science Publishers, 400 Market St 700, Philadelphia, Pa, 19106  
 Rapid Science Publishers, 400 Market Street 700, Philadelphia, Pa, 19106-0000  
 Rapid Science Publishers Subscriptions, 400 Market St Ste 700, Philadelphia, Pa, 19106-9816  
 Rapidigm Inc, 4400 Campbells Run Road, Pittsburgh, Pa, 15205-0000  
 Rapine C R, 3017 Walton Rd, Norristown, Pa, 19401  
 Rapine Catherine, 1871 Clearview Rd, Souderton, Pa, 18964-1019  
 Rapine William H, 1871 Clearview Rd, Souderton, Pa, 18964-1019  
 Rapone Karen, 519 W Frederick Street, Lancaster, Pa, 17603  
 Rapp Clyde E Custodian, 229 N 33 St, Philadelphia, Pa, 19104-2709  
 Rapp David B, R F D 3, Easton, Pa, 18040-9803  
 Rapp Emily J, R F D 3, Easton, Pa, 18040-9803  
 Rapp Frederick W, Box 125 Gravel Pike, Zieglerville, Pa, 19492  
 Rapp James, Po Box 329, Portersville, Pa, 16051  
 Rapp Margaret S, 406 W 3rd Ave, Warren, Pa, 16365-0000  
 Rapp Mary Jane, Box 125 Gravel Pike, Zieglerville, Pa, 19492  
 Rapp Robert L, 2604 Shadow Dr, Sharpsville, Pa, 16150-0000  
 Rapp Rosa H, 2114 Clearview Ave, Abington, Pa, 19001-2502  
 Rapp Susanna F, 229 N 33 St, Philadelphia, Pa, 19104-2709  
 Rappaport David M, 105 S 12th St, Philadelphia, Pa, 19107-4809  
 Rappaport Elizabeth Md, Po Box 1510, Mail Code Ff0525, King Of Prussia, Pa, 19406-1510  
 Rappaport Joseph, 105 S 12th St, Philadelphia, Pa, 19107-4809  
 Rappaport Louis B, 105 S 12th St, Philadelphia, Pa, 19107-4809  
 Rappaport Richard, 137 N 21st St, Phila, Pa, 19103-1113  
 Rappaport Schaffer, 105 S 12th St, Philadelphia, Pa, 19107  
 Rappaport Wil, 950 Roscommon Rd, Bryn Mawr, Pa, 19010  
 Rapper Robert Est, 312 Hamilton, Farrell, Pa, 16121  
 Rappynsky Caroline, 1318 Stanton Ave, New Kensington, Pa, 15068-5614  
 Rarick James P, 6524 Saratoga Turn, Cornwells Heights, Pa, 19020  
 Rarick Janet, 24 North Old Oak Dr, Beaver Falls, Pa, 15010  
 Rarick Janet, 24 Old Oak Dr N, Beaver Falls, Pa, 15010-3020  
 Rarick Russell F, 215 E Mifflin St, Orwigsburg, Pa, 17961-1907  
 Rarig Diana M, 274 Bottom Road, Orrtanna, Pa, 17353-9667  
 Rarig Jenny M, 274 Bottom Road, Orrtanna, Pa, 17353-9667  
 Rarinca Gheopghe, 40 N 10th St, Reading, Pa, 19601  
 Raroah Veronica, 15 W Carpenter, Philadelphia, Pa, 19119  
 Rarrick Gerald, 83 Hedge Row Run, Clarks Summit, Pa, 18411-8752  
 Ras Auto Body, 3807 Lewis Ave Apt 1, Erie, Pa, 16504-2259  
 Rasa Technology Inc, Rin 40385559 Rev Ct Refund, Apt B303, 9813 Haldeman Ave, Philadelphia, Pa, 19115-2249  
 Rasansky Harry N, 504 Winding Way, Merion Station, Pa, 19066-1119  
 Rasauskis Kmk, 7575 Violet Circle, Macungie, Pa, 18062  
 Raschella Diana, C/O Laser Power Corporation, 12777 High Bluff Drive, San Diego, Ca, 92130  
 Rascoe Mary, 412 E College Ave, York, Pa, 17403-2403  
 Rash David, Fl 1, 3261 Morrell Ave, Phila, Pa, 19114  
 Rashid Neian K, 100 Berwick Drive, Boalsburg, Pa, 16827  
 Rashid Shaik A, 327 Red Oak Ct, Monroeville, Pa, 15146-3107  
 Rashid Shaik A, 1500 5th Ave., Mckeesport, Pa, 15132  
 Rasicci Salvatore, 2900 Knights Rd Apt F-10, Bensalem, Pa, 19020-3583  
 Raske Katherine L, P O Box 74, Knox, Pa, 16232-0074  
 Raski Iona, 2115 Coldstream Rd, Phoenixville, Pa, 19460  
 Rasmijn Livera Jackson, 222 N 9 Th St Floor 3, Allentown, Pa, 18102  
 Rasmussen Phyllis F, 924 Amelia Ave, Akron, Pa, 44302  
 Raspa Joseh, 4545 Pearce St, Philadelphia, Pa, 19124-4123  
 Raspinos, 5218 Market St, Philadelphia, Pa, 19139  
 Raspinos, 5470 Baltimore Ave, Philadelphia, Pa, 19143  
 Raspone Lucrezia, 34 Church St, Ambler, Pa, 19002  
 Raspone Norma, 34 East Church St, Ambler, Pa, 19002  
 Rastetter Debra J, 9098 Franklin Center Road, Cranesville, Pa, 16410  
 Rasweiler Nancy Hoag, 363 Fisher Rd, Jenkintown, Pa, 19046-3813  
 Ratajczak Dorothy C, 1059 Pike St, Reading, Pa, 19604  
 Ratajczak Sophie, 353 Maplewood Ave, Ambridge, Pa, 15003  
 Ratajski Anna M, 1038 Northampton, Easton, Pa, 18042-4234  
 Ratchford Margaret R, 878 Suscon Rd, Pittston Township, Pa, 18640  
 Ratchford Thomas J Jr, 700 Vine St, Scranton, Pa, 18510-0000  
 Ratcliffe Virginia, Rte 611 426-440 Easton Rd, Horsham, Pa, 19044  
 Ratenni Tony, 1757 Brodhead Road, Coraopolis, Pa, 15108  
 Rath Marie E, 327 High Street, Lock Haven, Pa, 17745  
 Rathburn John, 2406 Poplar Rd, Havertown, Pa, 19083  
 Rather Dan, 275 Gln Riddle Rd, Media, Pa, 19063-5850  
 Rathfon Grace, 421 Tange Dr, Pittsburgh, Pa, 15239  
 Rathfon Ryan N, 300 E Marshall St Apt 002, West Chester, Pa, 19380  
 Rathgeber Richard H Md, 595 W State St, Doylestown, Pa, 18901  
 Rathjen Angel, 252 Greenbriar Circle, Tobyhanna, Pa, 18466  
 Ratkowski Raymond, 105 Stony Hill Rd, New Hope, Pa, 18938  
 Ratliff Kristina, 1300 Valley Rd, Villanova, Pa, 19085  
 Ratliff Margaret E, 700 Haverford Rd, Ridley Park, Pa, 19078  
 Ratliff Rachel M, 145 Lyle Drive, Hermitage, Pa, 16148  
 Ratliff Theophalus C, 1300 Valley Rd, Villanova, Pa, 19085  
 Ratliff Transportation Inc, Rin 40351337 Rev Ct Refund, C/O W L Mckernan Cpa, 1133 Dekalb Pike, Blue Bell, Pa, 19422-1813  
 Ratner & Prestia Pc, 1 Westlakes Berwyn Suite 301, P.O. Box 980, Valley Forge, Pa, 19482  
 Raton Young A, 1710 Tustin Avenue, Philadelphia, Pa, 19152  
 Ratowsky Fred, 3970 Dora Dr, Harrisburg, Pa, 17110  
 Ratteree Melvin, 1916 Auth Street, Philadelphia, Pa, 19124  
 Ratti Richard, Box 53, Gilbert, Pa, 18331-0000  
 Ratti William F, Box 53, Gilbert, Pa, 18331-0000  
 Rattigan Edna F, 253 Jacob St, Kittanning, Pa, 16201  
 Rattigan John F, 1241 Saylor St, Johnstown, Pa, 15905-4531  
 Ratwani Lajpat, 532 Fox Den Lane, Harleysville, Pa, 19438  
 Ratzel Elizabeth D, 24 Blue Jay Dr, Stevens, Pa, 17578  
 Rau Demetrius W, 587 Oaklyn Ct Apt Ta, Pittsburgh, Pa, 15220  
 Raub Janice L, 3395 Cape Horn Road, Red Lion, Pa, 17356-0000  
 Rauch David M, 3 E. Emaus Street, Middletown, Pa, 17057  
 Rauch James H, 625 Mckinley Dr, Somersett, Pa, 15501  
 Rauch Kathryn R, Rr 1 Box 326, Emmaus, Pa, 18049  
 Rauch Ruth A, 10 Skyview Dr, Hershey, Pa, 17033-1157  
 Rauck Robert, 667 Sourwood Dr, Hatfield, Pa, 19440  
 Rauf A Chaudhry, 168 Penn Lear Dr, Monroeville, Pa, 15146  
 Raughley Louise, 220 W Ridley, Norwood, Pa, 19074  
 Rauhauser Wayne L, 332 W Gay St, York, Pa, 17402  
 Raul Venancio, 651 Standbridge St, Apt 2, Norristown, Pa, 19401  
 Raull Ronald, Rr 2 Box 2366, Factoryville, Pa, 18419  
 Rauls Ruth M, 2500 Knights Rd, Apt 17202, Bensalem, Pa, 19020  
 Raup Gerald D, Rd 1 Box 119e, Orangeville, Pa, 17859



Raup Mary Jane, 8880 Highland Road, Pittsburgh, Pa, 15237  
 Rauscher Frank J, 851 New Jersey Ave, Hellertown, Pa, 18055  
 Raut Sanjeev, 804 E 16th St, Chester, Pa, 19013-5809  
 Rautzhan Gregory J, 1350 Pottsville Pike, Shoemakersville, Pa, 19555  
 Rautzhan Matthew, 519 S. 19th St., Reading, Pa, 19606  
 Ravenell Gerald S, 95 E Ashmead, Philadelphia, Pa, 19144-2313  
 Ravenstahl E G, 546 Perrymont Rd, Pittsburgh, Pa, 15237  
 Raver John S, 128 B 8th St, Reading, Pa, 19601  
 Ravert Barbara A, Rr# 4 Box #257, Williamsport, Pa, 17701  
 Raves Helen I, 2391 Rolling Hills Dr, Mechanicsburg, Pa, 17055-9210  
 Raves William J, 2391 Rolling Hills Dr, Mechanicsburg, Pa, 17055-9210  
 Ravets Jack M, 285 Tara Dr, Pittsburgh, Pa, 15236-4316  
 Ravets Karen J, 285 Tara Dr, Pittsburgh, Pa, 15236-4316  
 Ravindra K Mehta, 422 Cadberry Court, Pittsburgh, Pa, 15241  
 Ravisent Tech, One Great Valley Pky, Nancy Renk Wise, Malvern, Pa, 19355  
 Ravotti Jackie L, 503 Franklin Street, Freeport, Pa, 16229-1217  
 Ravotti Michael J, Po Box 2363, Youngstown, Pa, 44509-0000  
 Ravotti Motor Sales, P O Box 626, Leechburg, Pa, 15656  
 Rawding David B, 484 Foster Drive, Springfield, Pa, 19064-1709  
 Rawding David B, C/O Wilbur R Rawding, 404 Foster Drive, Springfield, Pa, 19064-1709  
 Rawding David B, C/O Wilbur R Rawding Cust, 2 Alpine Court, Ardmore, Pa, 19003  
 Rawding David B, C/O Wilbur R Rawding Cust, 2 Alpine Court, Wilkes Barre, Pa, 19003  
 Rawding David B, C/O Wilbur R Warding Cust, 404 Foster Dr, Springfield, Pa, 19064-1709  
 Rawding Wilbur R, 484 Foster Drive, Springfield, Pa, 19064-1709  
 Rawle Henderson, The Widener Building, Philadelphia, Pa, 19107  
 Rawling Carl C, 230 Rockdale Ave, York, Pa, 17403  
 Rawlins Linda A, 913 N Penna Av, Yardley, Pa, 19067-5204  
 Rawls Laeann, 7405 Penn Ave, Pittsburgh, Pa, 15208  
 Rawson H Denys, R & M Inter Sales Corp, Dtd 04/11/80, Po Box 27039, Philadelphia, Pa, 19118-0000  
 Rawson William, Rr 1 Box 477, Mansfield, Pa, 16933  
 Ray A Joseph, Rte 3 Box 793d, East Stroudsburg, Pa, 18301-9803  
 Ray A Joseph, Rte 3 Box 793 D, East Stroudsburg, Pa, 18301-9803  
 Ray Anna B, 407 N 60th St, Philadelphia, Pa, 19151  
 Ray Barbara A, 575 Rosalie St, Philadelphia, Pa, 19120-1234  
 Ray Charles L, 1215 Kaolin Rd, Avondale, Pa, 19311-9743  
 Ray Cilmojr, 1068 Highfield Rd, Bethel Park, Pa, 15102  
 Ray Dawn E, 1116 Bernice Dr, Coplay, Pa, 18037  
 Ray Donita T, 2124 St Albans St, Philadelphia, Pa, 19146  
 Ray Harry E, Rr 1 Box 57, Sutersville, Pa, 15083-9801  
 Ray James, Dln 007000364717 Rev Rebate, Mezzanine Lvl, 401 N Broad St, Philadelphia, Pa, 19108-1001  
 Ray Leroy C, 901 Jefferson St, Apt C, McKeesport, Pa, 15132-1625  
 Ray Mary Carroll, 1833 Old Gulph Road, Villanova, Pa, 19085-2028  
 Ray Russell L Mr, 168 Virginia Ave, Carlisle, Pa, 17013  
 Ray Sumita, 1812 Spruce St, 2nd Rr, Philadelphia, Pa, 19103  
 Ray Tel Medical Imaging-Mri Diagnostics, 1651 Markley St., Norristown, Pa, 19401  
 Ray Tyson, 158 Ervin Ave, Linwood, Pa, 19061  
 Ray Wendelin, 607 Elm Ave, Swarthmore, Pa, 19081  
 Rayalston Latvia, 5768 Valley Stream Dr, Doylestown, Pa, 18901  
 Rayburn Jessie Estate, 4034 Wellington Dr, Oakdale, Pa, 15071-1434  
 Rayburn Thomas J, 10 Harristown Rd, Paradise, Pa, 17562-9665  
 Raye Kathleen, 26 W Evergreen Ave, Philadelphia, Pa, 19118-3315  
 Raye Lamont, 2305 Park Hl Dr, Pittsburgh, Pa, 15221-1020  
 Rayfield Shearn G, 405 Hazle St, Wilkes Barre, Pa, 18702  
 Rayman Donald L, 3316 Harts Run Rd, Glenshaw, Pa, 15116-3038  
 Rayman Mary Anne, 3316 Harts Run Rd, Glenshaw, Pa, 15116-3038  
 Raymer John, 315 Penn St, Pennsburg, Pa, 18073-0000  
 Raymond Arthur L, 2127 N 58th St, Philadelphia, Pa, 19131  
 Raymond Geddes & Co Inc, Po Box 24829, Baltimore, Md, 21220-0829  
 Raymond James & Associates Inc, 1375 Pershing Blvd Apt 708, Reading, Pa, 19607-1463  
 Raymond James Financial Servc, Po Box 593, C/O Kish Bank, Huntingdon, Pa, 16652-0593  
 Raymond Karsan Assoc, 1004 W. Ninth Ave., King Of Prussia, Pa, 19406  
 Raymond Lorman, C/O Jane E Lorman, 126 N 63rd St, Phila, Pa, 19139  
 Raymond Meisner, 20 Joseph Pl, Levittown, Pa, 19057  
 Raymond P Scott Inc, 218 E Lancaster Ave, Ardmore, Pa, 19003  
 Raymond Philip H, 62 Walnut Bank Rd, Glenmoore, Pa, 19343  
 Raymond Ramona, 1629 Warren Road, Indiana, Pa, 15701  
 Raymond Robert L Dmd, 125 E Swedesford Road Unit 11, Wayne, Pa, 19087  
 Raymond Swartz Tr, 615 Oakshade Ave, Philadelphia, Pa, 19117-0000  
 Raynald Cab Co Inc, Wyncote Hse, Township Line & Washingto, Wyncote, Pa, 19095-0000  
 Rayne Drop Inn Inc, Rin 40352378 Rev Ct Refund, 917 Philadelphia St, Po Box 443, Indiana, Pa, 15701-3911  
 Rayne Stephen, 525 West Chester Pike, Havertown, Pa, 19083  
 Rayner Cecelia, 1130 E Third Street, Bethlehem, Pa, 00000-0000  
 Rays Business Netwo, 62 N Dearborn Blvd, Philadelphia, Pa, 19139-0000  
 Rays Contracting, 731 Lime St, Pittsburgh, Pa, 15220  
 Rays Place Inc, 1035 Plazak St, Leechburg, Pa, 15656  
 Rayscan Inc, 116 West Baltimore Ave, Media, Pa, 19063  
 Raysor Anthony, 206 Valley Forge Road, Lansdale, Pa, 19446  
 Raystown Community Resourc Inc, 306 Penn St, Huntingdon, Pa, 16652-1446  
 Raytel Imaging Holdings Inc, 7 Waterside Crossing, Winsor, Ct, 06095  
 Raytel Passaic Open Mri, 430 Park Avenue Suite 102, Collegeville, Pa, 19426  
 Rayzer Barbara, 3666 Allendale Circle, Pittsburgh, Pa, 15204  
 Raza Irfan, 1142 Dorset Dr, West Chester, Pa, 19382-8000  
 Raza Mohsen, 1142 Dorset Dr, West Chester, Pa, 19382-8000  
 Raza Rukhsana, 1142 Dorset Dr, West Chester, Pa, 19382-8008  
 Raza Ruksana, 1142 Dorset Dr, West Chester, Pa, 19382-8008  
 Raza Safia, 1142 Dorset Dr, West Chester, Pa, 19382-8000  
 Razo Monica, 304 Halco Dr, New Castle, Pa, 16101  
 Razonski Regina Custodian, 114 W Front St, 2nd Fl, Media, Pa, 19063  
 Razpotnik Randy R, 123 A Ross Rd Rr 1, Avonmore, Pa, 15618  
 Razzando B T, 123 Perry Avenue, Belle Vernon, Pa, 15012  
 Razzis Marie E, 2433 Cedar St, Philadelphia, Pa, 19125-3016  
 Razzle S Nite Club, 540 Philadelphia Rd, Easton, Pa, 18042  
 Rbmg, Po Box 2975, Coraopolis, Pa, 15108  
 Rc Cable Inc, 3610 Old Lincoln Highway, Treveose, Pa, 19053-4934  
 Rca, 125 Crestwood Rd, Mountaintop, Pa, 18707-2107  
 Rca Plan For He, P O Box 2000, Coraopolis, Pa, 15108  
 Rccs Enterprises Inc, 200 N 6th St, Reading, Pa, 19601  
 Rcf & K Inc, 90 South Commerce Way, Bethlehem, Pa, 18017-8601  
 Rcg Pittsburgh, Po Box 404386, Atlanta, Ga, 30384  
 Rci Spt South Broad Street, P O Box 8500 6000, Philadelphia, Pa, 19178  
 Rci/Spt-Wil, Po Box 7780-8005, Philadelphia, Pa, 19182  
 Rcn Of New Jersey, 100 Lake Street, Dallas, Pa, 18612  
 Rcn Of New Jersey, Po Box 1200, Dallas, Pa, 18612  
 Rcs Inc \*, 2579 Washington Rd Apt 322, Pittsburgh, Pa, 15241-2563  
 Rd Abington Assoc Lp, 1495 Old York Rd, Abington, Pa, 19001  
 Rdk Gp Inc, Rin 40330353 Rev Ct Refund, Ste 200, 745 W Lancaster Ave, Wayne, Pa, 19087-2514  
 Rdolfi Frank, 100 E Glenolden Ave, Glenolden, Pa, 19036  
 Re David Kozel, Fifth Avenue Place, 25th Floo, Pittsburgh, Pa, 15222  
 Re Print And Imaging, 704 Haywood Drive, Exton, Pa, 19341  
 Rea Daniel, 1604 Belasco Ave, Pittsburgh, Pa, 15216  
 Rea Leticia, 1604 Belasco Ave, Pittsburgh, Pa, 15216-3221  
 Rea Mariela Perez, 5450 Wissahickon Ave Apt 541 B, Philadelphia, Pa, 19144-5274  
 Rea Thomas A, 65 Haberman Ave, Pittsburgh, Pa, 15211  
 Reach B Geraldine, 3511 Sawmill Rd, Newtown Square, Pa, 19073-1707  
 Reach Bertha Geraldine, 3511 Sawmill Rd, Newtown Square, Pa, 19073-1707  
 Reach Joseph, 3511 Sawmill Rd, Newtown Square, Pa, 19073-1707  
 Reach Joseph, 3511 Sawmill Road, Newtown Sq, Pa, 19073  
 Read Draper, 1191 Oneida St, State College, Pa, 16801  
 Read Edwin Jr, 5803 Redwood Blvd, Ft Worth Tx, Pa, 76119-8845  
 Read Helen Appleton, Dln 993100119234 Rev Refund, Stephane Trent & Elian, 121 Centennial Ave, Sewickley, Pa, 15143  
 Read Maude C, 1515 The Fairway W474, Rydal, Pa, 19046-1628  
 Read Stoney, Ste C-302 429 W Montgomery Ave, 429 W Montgomery Ave, Haverford, Pa, 19041  
 Readerman Franklin M, 2522 Maxwell St, Philadelphia, Pa, 19152  
 Reading Berks Council Of Camp Fire, Rr 1 Box 1161, Mohnton, Pa, 19540  
 Reading City Of, 815 Washington St Rm 1 33, Reading, Pa, 19601  
 Reading Dialysis Cen, 235 Birch St, Reading, Pa, 19604  
 Reading Dialysis Cen, 235 Birch Street, Reading, Pa, 19604  
 Reading Drug Store Inc, Po Box 8594, Reading, Pa, 19603  
 Reading Energy, 200 S Broad Street, Philadelphia, Pa, 19102  
 Reading Hospital And The, Medical, Attn: Records Ctr Dob Ste 10, P O Box 16052, Reading, Pa, 16052  
 Reading Hosp And Med Center, Attn Medical Records Dept, 6th And Spruce Streets, Reading, Pa, 19611  
 Reading Hosp And Med Center, Sixth Avenue & Spruce Street, Reading, Pa, 19611  
 Reading Hosp Med Ctr, Emergency Med, Po Box 16051, Reading, Pa, 19612  
 Reading Hospital & Medical Cent The, Ctr Dob-Rad Corres, Pondenc, Pa, 19612  
 Reading Open Mri, Po Box 5123, Springfield, Pa, 19064  
 Reading Samuel, 1331 N Dover St, Philadelphia, Pa, 19121-4524  
 Reading Terminal Market Co, 51 North 12th St, Attn: Salina Vinson, Philadelphia, Pa, 04/23-/195  
 Readinger George, Rd 1, Temple, Pa, 19560  
 Readinger Henry, Wayne Glackens, 110 N 34th St, Phila, Pa, 19104-0000  
 Ready Kieth, 1306 W Wyoming Ave, Philadelphia, Pa, 19140-124  
 Reaf Franklin R, 1st Floor, 7314 Dicks Ave, Phila, Pa, 19153  
 Reagan Betty, Po Box 612, New Salem, Pa, 15468  
 Reagan Jayson J, 1072 Redoak Dr, Harrisburg City, Pa, 15636  
 Reagan John, 81 Buffington St, New Salem, Pa, 15468  
 Reagan John J Jr, 81 Buffington St, New Salem, Pa, 15468  
 Reagan Margaretta M, Rte 1, 1642 Happy Lane, Ojai, Ca, 93023-9310  
 Reagen John, Buffington, House 81, New Salem, Pa, 15468  
 Reagle Joan E, Box 37, Utica, Pa, 16362-0037  
 Reagle Louise J, 27 So Mercer St, Greenville, Pa, 16125  
 Reagle Ryan P, 9823 Mark Ave, Irwin, Pa, 15642  
 Real Enterprise, 905 Airport Road, Fred Betts, West Chester, Pa, 19380  
 Real Enterprise Solutions Inc, Po Box 200120, Pittsburgh, Pa, 15251  
 Real Estate Marketing Inc, 1720 Fairmont St, Allentown, Pa, 18104-0000  
 Real Pierce Hardy, 20397 Route 19 Ste 228, Cranberry Twp, Pa, 16066-6133  
 Reale Lore, 3100 Terwood Rd Apt M136, Willow Grove, Pa, 19090  
 Reality Drexel, 2827 West 26 Street, Erie, Pa, 16505  
 Realon Homes, 725 Talamore Drive, Ambler, Pa, 19002  
 Realtime Technologie, 835 Springdate Dr, Exton, Pa, 19341  
 Realty Associated S, Pool House, 90 Berkley Manor Dr, Cranberry Twp, Pa, 16066  
 Realty Covenant Ltd, 360 Reed Rd, Broomall, Pa, 19008-4005  
 Realty Mgmt Co Of South Jersey, 200 Berwyn Park, Berwyn, Pa, 19312  
 Realty New P, Attn: Brian Doud, 40 Gotham Pl Suite E, Red Lion, Pa, 17356  
 Realty Pacienza B, 312 S Pennsylvania Av, Greensburg, Pa, 15601  
 Ream Clara I, 177 Jo Lee Dr, Middletown, Pa, 17057  
 Ream Douglas K, 135 Bridlewood Way, York, Pa, 17402  
 Ream Eugene, 1432 Schuylkill Av, Reading, Pa, 08/30-/195  
 Ream Eugene Jr L, 1432 Schuylkill Ave, Reading, Pa, 08/30-/195  
 Ream Janet M, 850 Park Ave, Windber, Pa, 15963  
 Ream Paul, 305 Stonecrest Ct, Stevens, Pa, 17578  
 Reams Bernard D, 128 St Johns Drive, Lynchburg, Va, 24503-3734  
 Reams Eloise H, 128 St Johns Drive, Lynchburg, Va, 24503-3734  
 Reaney Winifred F, 619 Forest Rd, Wayne, Pa, 19087  
 Reape Donald J, 32 Rumsfield Way, Blue Bell, Pa, 19422  
 Rearick Nathaniel, 423 Walnut St Apt 212, Harrisburg, Pa, 17101-0000  
 Reasner Louetta M, 318 E Washington At, Chambersburg, Pa, 17201  
 Reasner Robert D, 318 E Washington At, Chambersburg, Pa, 17201  
 Reason Shari, 4024elson Rd, Brookhaven, Pa, 19015  
 Reaves Jeff, 1000 N Market, Selingsgrove, Pa, 17870  
 Reaves Joseph L, 511 N 2nd St, Apt 3f, Philadelphia, Pa, 19123-4225  
 Reaves Kendra, 2350 N Opal, Philadelphia, Pa, 19132  
 Reaves Sakeenah W, 5833 Larchwood, Philadelphia, Pa, 19143  
 Reavy Karen, 547 Parkvale Avenue, Langhorne, Pa, 19047  
 Reavy Robert, 547 Parkvale Avenue, Langhorne, Pa, 19047  
 Reay John H Ii, 428 4th Ave #1, Sharon, Pa, 16146  
 Rebarick Dawn, 3 Crestview Vlg, Middletown, Pa, 17057-3911  
 Rebate T A C, P.O. Box 447, Philadelphia, Pa, 19105  
 Rebecca Rupert, 207 Stuart Ave., Downingtown, Pa, 19335  
 Rebel Lucille, 973 Willow Dr, Pittsburgh, Pa, 15237  
 Rebel Valley, 2506 Welsh Road, Philadelphia, Pa, 19114

Reber Arthur I, 8 9 Brookhill Square W, Sugarloaf, Pa, 18249-9603  
 Reber Bessie B, 1444 Hamilton St, Allentown, Pa, 18102-0000  
 Reber Elizabeth, Rd3, Lewistown Pa 17044-9803, Lewistown, Pa, 17044-9803  
 Reber James H, Rd 1 Box 287, Millersburg, Pa, 17061  
 Rebert Edward W, 1632 Sand Hill Rd, Hershey, Pa, 17033  
 Rebich Brothers Inc, \*, 101 Pleasant Dr, Aliquippa, Pa, 150010  
 Rebmabas Roosevelt, P O Box 232, Fountainville, Pa, 18923  
 Rebman Alcesta S, 820 Garnet Ave, Lancaster, Pa, 17603-5830  
 Rebman Inc, Rtn 40383460 Rev Ct Refund, C/O Patrick J Rebman, 814 Highland Ave, Lancaster, Pa, 17603-5808  
 Rebman Loretta J, 273 Pittsburg Valley Rd, Conestoga, Pa, 17516-0000  
 Rebmman Ruth, 1354 Brill St, Philadelphia, Pa, 19124  
 Rebollo Marcia, 330 Gwynedd Ct, Exton, Pa, 19341-1421  
 Reborn Products Inc, C/O Ms Gretchen Persing, 651 Allendale Rd, Kng Of Prussa, Pa, 19406-1428  
 Rebuck Nona M, Rr 1, Klingerstown, Pa, 17941  
 Receivables Mgt Inc, Suit 6030, 1100 E Hector St, Ambler, Pa, 19002  
 Rechner Pauline A, Dln 005000076713 Rev Refund, 10804 Heather Street Apt 1st, Philadelphia, Pa, 19116  
 Rechnung Maxi-Lander-Cou, Warnowpier 404, Rostock, Fi, 18069  
 Reigno David T, Po Box 518, Willow Grove, Pa, 19090-0518  
 Recker Roy, 442 Fairway Dr, Pittsburgh, Pa, 15227  
 Recker Scott F, 648 Cedarcrest Dr, Duncansville, Pa, 16635-0000  
 Reckner Margaret, 3337 Aldine St, 1st Fl Apt, Phila, Pa, 19136  
 Reckner Mary H, 360 Mattison Ave Suite B, Ambler, Pa, 19002-0000  
 Reconstructive Orthopaedic Assoc, 925 Chestnut Street, Philadelphia, Pa, 19107  
 Record Copy Services, 1880 Jfk Blvd, Phila, Pa, 19103  
 Record Copy Services, 1880 John F Kennedy Blvd #300, Philadelphia, Pa, 19102  
 Record Reproduction, 600 N Jackson St Ste 104, Media, Pa, 19063  
 Record Reproduction, Kson Street, Media, Pa, 19063  
 Record Reproduction Service, 211 North Monroe St, Media, Pa, 19063  
 Recordex Services, 150 Radnor Chester Road, St Davids, Pa, 19067  
 Recordex Services I, 17 Lee Boulevard, P O Box 3017, Malvern, Pa, 19355  
 Recordex Services Inc, 17 Lee Boulevard, Malvern, Pa, 19355-3017  
 Recordex Services Inc, Great Valley Corp Ctr, 18 Great Valley Pkwy Bldg, Malvern, Pa, 19355  
 Recovery Services, 55 Haddonfield Road, Suite 210, Cherry Hill, Nj, 08034  
 Recovery Services, Ste 13, 1300 Market Street, Lemoyne, Pa, 17043  
 Recreation Usa, Gymnastics, Rr5 Box 1005, Sunbury, Pa, 17801  
 Rectenwald Sherry L, 3000 Westpointe Dr 325, Pittsburgh, Pa, 15205  
 Rector Catherine, 11 Smedley Drive, Newtown Square, Pa, 19073  
 Rector Joanna, 26 1st St, Phoenixville, Pa, 19460  
 Rector Marlene L, 3147 Brighton Rd, Pittsburgh, Pa, 15212-2456  
 Recycle Metal Corp, Alan Wood Rd, Conshohokn, Pa, 19428-1133  
 Red Line Car Wash Inc, Rin 40362788 Rev Ct Refund, C/O John A Griffith, 600 Grings Hill Rd, Sinking Spring, Pa, 19608-2008  
 Red Lion International Mk, 9983 Bustleton Ave, Philadelphia, Pa, 19115  
 Red Rose Buick/Suzuki, 939 North Rpince St, Pob 1706, Lancaster, Pa, 17603  
 Red Rose Printing Inc, Rin 40356906 Rev Ct Refund, C/O Adeline R Birzes, 7119 Radbourne Rd, Upper Darby, Pa, 19082-5231  
 Red Rose Used Cars, 1013 Lancaster Rd, Manheim, Pa, 17545-0000  
 Red Sombbrero Llc The, 1371 Wilmington Pike, West Chester, Pa, 19382  
 Red Stick Rehabilitation, 75 E Uwchlan Ave #109, Exton, Pa, 19341  
 Red Stone Farm, 4663 Bergstrom Rd, Doylestown, Pa, 18901  
 Reda Frank L, 720 16th St, Beaver Falls, Pa, 15010-4117  
 Redaelli Freda, 102 Wallenpack Lake Estate, Lake Ariel, Pa, 18436  
 Redash Catherine M, Blooming Gr Apt 142a, Hawley, Pa, 18428  
 Redd Thomas, 1062 2nd Ave, Hellertown, Pa, 18055  
 Reddberry Development Corporation, Rin 10904364 Rev Ct Refund, C/O Willis W Berry Jr, 1535 W Girard Ave, Philadelphia, Pa, 19130-1612  
 Redden Drug Co Inc, P O Box L, Hallstead, Pa, 18822  
 Redden Harry, 5144 Hazel Ave, Philadelphia, Pa, 19143  
 Redden Tom, 3 Lolipop Lane Dingmans, Ferry, Pa, 18328  
 Redden William H, 1229 Chestnut St Apt 4107, Philadelphia, Pa, 19107-4140  
 Reddick Elsie, Po Box 2024, Altoona, Pa, 16603-2024  
 Reddick Frank G, Po Box 2024, Altoona, Pa, 16603-2024  
 Reddick Katrina, 1825 Chadwick, Philadelphia, Pa, 19145  
 Reddick Mary E, 1811 N Bucknell St, Philadelphia, Pa, 19121-2032  
 Redding Simon M, C/O Mrs Richard Siets, 534 Hillcrest Place, Gettysburg, Pa, 17325-2614  
 Redding Subway Station Inc, 128 Hut Zinger Rd, Reading, Pa, 19605-2451  
 Redding Thomas E, 66 Florence Ave, Sharon Hill, Pa, 19079  
 Reddinger Terry R, General Delivery, Distant, Pa, 16223-0000  
 Reddinger Terry R, Po Box 58, Distant, Pa, 16223-0000  
 Reddington Marguer, 41 E Freedley St, Norristown, Pa, 19401-3343  
 Reddy John M, 1060 Norsis Dr, Pittsburgh, Pa, 15220-0000  
 Reddy Mary Ann, 1060 Norsis Dr, Pittsburgh, Pa, 15220-0000  
 Reddy Rajidi M, Po Box 335, Muncy, Pa, 17756-0335  
 Reddy Vathasallum, 312 Shalimar Ct, Monroeville, Pa, 15146-4358  
 Reddy Venkat, 635 Fawn Cr, King Of Prussia, Pa, 19406  
 Reddy Yavini, 312 Shalimar Ct, Monroeville, Pa, 15146-4358  
 Redevelopment Authority, Po Box 327, Bristol, Pa, 19007-0327  
 Redevelopment Authority Of, 571 E Main St, Somerset, Pa, 15501  
 Redfield Daniel S, 78820 Runaway Bay, Bermuda, Ca, 92201-1385  
 Redheffer Adeline, 524 N Providence Rd, Media, Pa, 19063  
 Redicka Harenza Loretta, 1234 Main St P Griff, Pittston, Pa, 18640  
 Redinger Jacob, 225 Albright Drvie, Duncansville, Pa, 16635-454  
 Redline Performance Motorsports Llc, 380 Northgate Drive, Warrendale, Pa, 15086  
 Redling J, Po Box 475, Canadensis, Pa, 18325  
 Redlon & Johnson Div Of Gage C, 660 E 12th St, Erie, Pa, 16503-1344  
 Redman Christopher, 2407 Glendore Dr, Harrisburg, Pa, 17112  
 Redmer Florence, 1104 E. Cayuga St, Phila, Pa, 19124  
 Redmon April R, 527 N Negley Ave 1, Pittsburgh, Pa, 15206-2445  
 Redmon Edith, 13 1/2 E Long Ave, New Castle, Pa, 16101  
 Redmon Jerry C, 32 Hartman Rd, Hunlock Creek, Pa, 18621-0000  
 Redmond Becky, 513 Market St, Johnsonburg, Pa, 15845-1239  
 Redmond Doris I, 203 Brownsville Apts, Brownsville, Pa, 15417  
 Redmond Gabrielle, Po Box 95, Johnsonburg, Pa, 15845-0095  
 Redmond Harold, 15 N Ithan St, Philadelphia, Pa, 19139  
 Redmond Margaret E, 318 N Webster Ave, Scranton, Pa, 18510  
 Redmond Vincent J, Box 45 Terra Cotta Road, Johnsonburg, Pa, 15845  
 Redner Robert, 1022 Grandview Ave, Pgh, Pa, 15211  
 Redner Robert L, 1022 Grandview Ave Apt 1, Pittsburgh, Pa, 15211  
 Redo James, 1108 Airbrake Ave, Turtle Creek, Pa, 15145  
 Redo Lena B, 1108 Airbrake Ave, Turtle Creek, Pa, 15145  
 Redpath Harold W, 526 Victoria St, West Mifflin, Pa, 15122  
 Redpath Richard G, 3214 Laurel Dr, Glenshaw, Pa, 15116-1116  
 Reds Tire Service, 107 Brown St, East Stroudsburg, Pa, 18301  
 Reeb Neil, 658 Waller Divide Ro, Benton, Pa, 17814  
 Reeb Neil, 658 Waller Divide Road, Benton, Pa, 17814  
 Reed & Associates, 429 Forbes Ave, Pittsburgh, Pa, 15219-0000  
 Reed & Stamburg H Company, 7600 Stenton Ave # 19g, Philadelphia, Pa, 19118  
 Reed Andrew M, 101 South 39th Street, Apt C301, Philadelphia, Pa, 19104  
 Reed Anthony, 612 East End Ave, Pittsburgh, Pa, 15221  
 Reed Arthur J, 211 Midland Avenue, Wayne, Pa, 19087-4108  
 Reed Ayanna, 185 5th Ave, Aliquippa, Pa, 15001  
 Reed Barbara N, 42 Manchester Court, Berwyn, Pa, 19312  
 Reed Bennie, 539 South Ave, Media, Pa, 19063  
 Reed Catherine, 4134 Ludlow St, Philadelphia, Pa, 19082  
 Reed Charlotte K, Rd 2 Box 2, Clairton, Pa, 15025  
 Reed Charlyne D, 1883 Cherry Ln, Harrisonville, Pa, 17228-9424  
 Reed Clive A, Rr 1 Box 278, Smithton, Pa, 15479-9773  
 Reed Curtis L., 2501 N 12th Street, Philadelphia, Pa, 19133  
 Reed David, C/O 701 Cobbs Creek Pkwy, Philadelphia, Pa, 19143  
 Reed David R, Hc Box 61, Frenchville, Pa, 16836  
 Reed Derrick A, Dln 990100006021 Rev Refund, 1671 Crucible St, Pittsburgh, Pa, 15205  
 Reed Dwight A, Dln 005000173573 Rev Refund, 534 And One Half E King St, Lancaster, Pa, 17602  
 Reed Edward M, 5142 Walnut St, Philadelphia, Pa, 19139  
 Reed Eileen N, 1340 Redfern Dr, Pittsburgh, Pa, 15241  
 Reed Eleanor L, 3231 College Avenue, Beaver Falls, Pa, 15010  
 Reed Elizabeth, 2423 Whitby Rd, Havertown, Pa, 19083  
 Reed Ellen M, 2838 Bedford St, Johnstown, Pa, 15904-1849  
 Reed Elmer, 616 S 52nd St Rear, Philadelphia, Pa, 19143  
 Reed Fannie, 228 Semple St 107, Pittsburgh, Pa, 15213-3905  
 Reed Florence N, 211 Midland Avenue, Wayne, Pa, 19087-4108  
 Reed George, 40 South 8th St, Easton, Pa, 18042-4261  
 Reed Gerald, 432 West Main St., Waynesboro, Pa, 17268  
 Reed Harrison L, 2061 S John Russell Cir Apt A, Elkins Park, Pa, 19027-1016  
 Reed Heather A, Tr 11/09/99, 1414 Fulton St, Harrisburg, Pa, 17102-1625  
 Reed Helen J, Rt 3 Box 76, Heatherwood Apt B 104, Honeybrook, Pa, 19344  
 Reed Helen S, 616 Massachusetts Ave, Clifton Hts, Pa, 19018  
 Reed Horace, 616 Massachusetts Ave, Clifton Hts, Pa, 19018  
 Reed James, 2303 Norwalk Dr, Harrisburg, Pa, 17112  
 Reed James A Jr, 405 S 3rd St, Bellwood, Pa, 16617  
 Reed James G, 2023 Walnut St, Philadelphia, Pa, 19103  
 Reed James P, 218 E 31st St, Houston, Tx, 77018-8414  
 Reed Jamie L, 500 Penn Estates, East Stroudsburg, Pa, 18301  
 Reed Jane, Apt 2, 738 Anaheim St, Pittsburgh, Pa, 15219-5002  
 Reed Jean D, Dln 000000113803 Rev Refund, C205, 129 N Providence Rd, Media, Pa, 19063  
 Reed Joan D, 14 Kipling Dr, Moosic, Pa, 18507-1934  
 Reed Joan D, 155 Beaumont Rd, Devon, Pa, 19333-1848  
 Reed Joan M, 235 Spruce St, Glenolden, Pa, 19036-1018  
 Reed Joy, 1526 S56 St., Philadelphia, Pa, 19143  
 Reed Julia, 1110 W Huntingdon, Philadelphia, Pa, 19132  
 Reed Kathryn A, 13 Somerset Dr, Coatesville, Pa, 19320-4209  
 Reed Kenneth, 19 Newman Ct, E Stroudsburg, Pa, 18301  
 Reed La Donna, 185 5th Ave, Aliquippa, Pa, 15001  
 Reed Lamar, 5409 Delancy Street, Philadelphia, Pa, 19143  
 Reed Lillie E, Rr 1 Box 229, Gaines, Pa, 16921  
 Reed Lisa E, 1340 Redfern Dr, Pittsburgh, Pa, 15241  
 Reed Marc, 527 W Chestnut St., Lancaster, Pa, 17603  
 Reed Margaret A, 129 Old Ridge Rd, Coraopolis, Pa, 15108-0000  
 Reed Margrett, 431 Orchard West, Newberry Estates, Dallas, Pa, 18612  
 Reed Marjorie, 31 3 Revere Rd, Drexel Hill, Pa, 19026  
 Reed Mary, 1235 S Brady St, Du Bois, Pa, 15801  
 Reed Mattie, 6101 Morris St, Philadelphia, Pa, 19144  
 Reed Michael, 46 Laurel St, Mifflinburg, Pa, 17844  
 Reed Naomi, 2012 7 Ave, Altoona, Pa, 16601  
 Reed Percy J, Dln 995000113710 Rev Refund, 908 Ross Street, Pittsburgh, Pa, 15221  
 Reed Raymond W, 535 N Lewis Run Rd Apt 404, Pittsburgh, Pa, 15025  
 Reed Reed V, 1737 St Paul St, Philadelphia, Pa, 19140  
 Reed Reference Publishin, Po 7247-8077, Philadelphia, Pa, 19170-8077  
 Reed Reference Publishin, Po Box 7247-8599, Philadelphia, Pa, 19170-8599  
 Reed Reference Publishing, Po 7247-8077, Philadelphia, Pa, 19170-8077  
 Reed Reference Publishing, Pob 7247-0466, Phila, Pa, 19170-0466  
 Reed Robert P, Po Box 858, Camp Hill, Pa, 17001  
 Reed Ruby, 7912 Fayette St, Philadelphia, Pa, 19150  
 Reed S B, Rd 2, Clairton, Pa, 15025  
 Reed S B, Rd 2 Box 2, Clairton, Pa, 15025  
 Reed S Esther, 4502 Hopedell Heights Road, Aliquippa, Pa, 15001-5214  
 Reed Shane J, 117 Steelstown Rd, Newville, Pa, 17241-960  
 Reed Shem R, 115 Village Street, 2, Johnstown, Pa, 15902  
 Reed Stacy Renee, 450 Ewing St, Washington, Pa, 15301  
 Reed Tammy, 108 Meadow Ave, Charleroi, Pa, 15022  
 Reed Terri, 1710 Townhouse Blvd, Scranton, Pa, 18508  
 Reed Thelma Estate, 2 Penn Center, Suite 1204, Philadelphia, Pa, 19102  
 Reed Tina M, 66 Walnut St., Wellsboro, Pa, 16901  
 Reed Tracey F, 4825 N Marvine St, Philidelphia, Pa, 19141-3419  
 Reed William, 901 East 22nd St, Chester, Pa, 19013  
 Reed William C, 14 Kipling Dr, Moosic, Pa, 18507-1934  
 Reed William J, 3231 College Avenue, Beaver Falls, Pa, 15010  
 Reedbentley Sandra, 828 Traylor Dr, Allentown, Pa, 18103  
 Reeder David A, 109 Teedyschung Trail, Athens, Pa, 18810  
 Reeder Debbie, 222 Larch Ave, Chambersburg, Pa, 17201  
 Reeder Graphics Of, 434 Eaton Way, West Chester, Pa, 19380  
 Reeder James M, 1408 Clayton Rd, Lancaster, Pa, 17603  
 Reeder Jeanne A, 823 W Keller, Mechanicsburg, Pa, 17055-0000  
 Reeder Lucas, Rr 2 Box 32, Mifflinburg, Pa, 17844  
 Reeder Richard J, 823 W Keller, Mechanicsburg, Pa, 17055-0000  
 Reedy Bill, 11 Yorkshire Dr, Oak Brook, Il, 60521-1408  
 Reedy Zula, 11 Yorkshire Dr, Oak Brook, Il, 60521-1408

- Reef Robert A, Box 193, Chatham, Pa, 19318  
 Reef Virginia B, Box 193, Chatham, Pa, 19318  
 Reehner Dawn L, 975 Orr Rd, Mercer, Pa, 16137  
 Reel Deborah H, 3110 Perrysville Ave, Pittsburgh, Pa, 15214  
 Reeland Harry F, 8 Glenhead Rd, Glenolden, Pa, 19036-0000  
 Reem James J Sr, 2467 Fieldcrest Av, Norristown, Pa, 19403  
 Reep Melaine J, 110 Peach Ave, Hershey, Pa, 17033-2027  
 Rees Eric, 221 Sycamore St, Clairton, Pa, 15025  
 Rees Gary H, 1185 Holicong Rd, P.O. Box 36, P.O. Box 36, Pineville, Pa, 18946  
 Rees Janet T, 923 Sulgrave Lane, Bryn Mawr, Pa, 19010-2223  
 Rees Jason R Mrs, 923 Sulgrave Lane, Bryn Mawr, Pa, 19010-2223  
 Rees Nancy H, 1520 Harrisburg Pike, Lancaster, Pa, 17601-2641  
 Rees Nicole M, 106 Pine Ct, York, Pa, 17408  
 Rees Patrick A, 1379 Island Ave A, Mckees Rocks, Pa, 15136  
 Reese Alan, 4001 Conshohocken, Philadelphia, Pa, 19131  
 Reese Alberta, 402 North 3rd Street, Catawissa, Pa, 17820  
 Reese Allison, 137 Morris St, Scranton, Pa, 18500  
 Reese Barry, 7835 Provident St., Philadelphia, Pa, 19150  
 Reese Bennie C, Po Box 515, Enka, Nc, 28728  
 Reese Bert W Jr, 408 Alison Ave, Mechanicsburg, Pa, 17055-0000  
 Reese Brothers, 1500 11th Ave, Altoona, Pa, 16601  
 Reese Charles E, 2735 Graystone Road, East Petersburg, Pa, 17520  
 Reese Christopher A, 1 Beilman Ct, Mechanicsburg, Pa, 17055  
 Reese Claire A, 1136 Shaffer St, Johnstown, Pa, 15905-4634  
 Reese Curtis, 535 Hogestown Rd, Mechanicsburg, Pa, 17050  
 Reese David F, 75 W Washington Ln, Phila, Pa, 19144  
 Reese Dawn, 17 Newport Dr, Hazleton, Pa, 18201-7673  
 Reese Edith, 6 Cherry Street, Collingdale, Pa, 19023  
 Reese Ethel E, 75 W Washington Ln, Philadelphia, Pa, 19144-0000  
 Reese F David Jr, 75 W Washington Ln, Philadelphia, Pa, 19144-2657  
 Reese Florence, 816 Sharon Ave, Sharon Hill, Pa, 19079  
 Reese James D, 451 3rd Street, Olyphant, Pa, 18447  
 Reese Jason, 25jacqueline Drive, New Oxford, Pa, 17350  
 Reese Jerry, 907 Goodyear Rd, Aspers, Pa, 19530  
 Reese John, 904 Ashbridge Dr, Essex, Md, 21221-4207  
 Reese John D, 1511 Damas Street, Pittsburgh, Pa, 15212  
 Reese Judith H, Po Box 602, Uwchland, Pa, 19480-0602  
 Reese Kelly L, 314 Bracken Ave, Pittsburgh, Pa, 15227  
 Reese Kimber, 402 North 3rd Street, Catawissa, Pa, 17820  
 Reese Laurence F, 713 Imperial Dr, Lancaster, Pa, 17601-2019  
 Reese Linda S, 819 Duncan Ave, Yeaton, Pa, 19050-3614  
 Reese Lower Patrick And Scott, 1910 Harrington Dr, Lancaster, Pa, 17601  
 Reese Madeleine Sarah, 713 Imperial Dr, Lancaster, Pa, 17601-2019  
 Reese Melinda S, 349 Arnold Ave, Harrisburg, Pa, 17112  
 Reese Miriam E, 510 Peach Aly, Elizabethtown, Pa, 17022  
 Reese Nicholas A, 7008 Summerfield Drive, Frederick, Md, 21702  
 Reese Nicole, 529 W 5th Street, Chester, Pa, 19013  
 Reese Patricia L, 6123 Callowhill St, Philadelphia, Pa, 19151  
 Reese Sharon L, 1520 Powell Street, Norristown, Pa, 19401  
 Reese Sherwood, Rd Box 142, Cresco, Pa, 18326  
 Reese Thomas, 215 Meetinghouse Rd, Aston, Pa, 19014  
 Reese Tina M, 1400 Allegheny St, Julian, Pa, 16844-0000  
 Reese Willard G, 816 Edgmont Ave, Chester, Pa, 19013-0000  
 Reeseman Merle E, 131 Glacialtill Road, Slippery Rock, Pa, 16057  
 Reese Cathy, 8106 Flourtown Ave, Wyndmoor, Pa, 19038-7922  
 Reeve Diana, Po Box 223, Haverford, Pa, 19041  
 Reeves Angelo D, 1217 Reddout St, Pittsburgh, Pa, 15214  
 Reeves Kathleen Md, 6 Jacqueline Court, Glen Mills, Pa, 19342  
 Reeves Louise, 46 Mcmichael Rd., Carnegie, Pa, 15106  
 Reeves Ralph, 560 Van Reed Road, Wyomissing, Pa, 19610  
 Refiner Rebecca A, 152 Shady Road, New Enterpris, Pa, 16664  
 Refiners Transport & Term, 6500 Pearl Rd, Cleveland, Oh, 44130-0000  
 Refior John E, 3a Bruce St, Littleton, Ma, 01460-1005  
 Reforms Inc, Money Purchase Pension Trust, Ua Dtd 4 1 79, 992 Old Eagle School Rd #906, Wayne, Pa, 19087-1803  
 Rega Jeffrey, 609 Hillview Ave, Millersville, Pa, 17551  
 Regal Pharmacy, 111 Elwyn Rd, Elwyn, Pa, 19063-0000  
 Regalis Joseph, 314 Main St, Swoyersville, Pa, 18704  
 Regalis Rose P, 628 W Main St, Plymouth, Pa, 18651  
 Regan Bruce R, 4464 Timber Glenn Dr Ap, 2, Batavia, Oh, 45103-3521  
 Regan Christopher, 2752 Pickerton Rd, Warrington, Pa, 18976-1619  
 Regan Francis X, 7637 Malvern Ave, Philadelphia, Pa, 19151  
 Regan Helen, 1024 Willow St, Scranton, Pa, 18505  
 Regan James W, 4927 Butler St, Pittsburgh, Pa, 15201  
 Regan Jeannine, 1415 State Road, Phoenixville, Pa, 19460-0000  
 Regan M J, Rr 5 Box 5046, Towanda, Pa, 18848  
 Regan Marion L, 124 Clamar Avenue, Havertown, Pa, 19083  
 Regan Mark A, Po Box 226, York Haven, Pa, 17370  
 Regan Rosemary G, 1880 Hood Ln, Maple Glen, Pa, 19002-0000  
 Regan Selena S, C/O S Kids Auto Body, 1620 N 52nd Street, Philadelphia, Pa, 19131  
 Regan Zachary F, 223 South Bery Lane, Upper Darby, Pa, 19082  
 Regel Edmond J, 2320 Kenwood Avenue, Williamsport, Pa, 17701  
 Regel Heidi, 93 Princess Blvd, Mechanicsburg, Pa, 17055  
 Regel Kathryn M, 2320 Kenwood Avenue, Williamsport, Pa, 17701  
 Regelman Nicholas, 118 Shakespeare Ave, Milton, Pa, 17847  
 Regen Marc L, 6913 Oakland Street, Philadelphia, Pa, 19149-0000  
 Regenbaum Kenneth P, 772 Greenfield Ave Apt A28, Pittsburgh, Pa, 15217-2659  
 Regenbaum Kenneth P Custodian, 772 Greenfield Ave A28, Pittsburgh, Pa, 152172659  
 Regenbaum William, 772 Greenfield Ave Apt A28, Pittsburgh, Pa, 15217-2659  
 Regency Portrait, 21534 Meadeville St, Venango, Pa, 16440-0000  
 Regenstein David J, 5025 Fifth Ave 3f, Pittsburgh, Pa, 15232-2131  
 Regenstreich Clare, 850 Locust St, Philadelphia, Pa, 19107  
 Regenthal John Jr, Rr 1, Dover, Pa, 17315  
 Regenthal John L, Rr 1, Dover, Pa, 17315  
 Reger, 1150 First Ave, Ste 250, King Of Prussia, Pa, 19406  
 Regina Dugan For Cat, 823 5th Street, Whitehall, Pa, 18052  
 Regina Irene, Dln 007002148261 Rev Refund, 1430 Tasker Street 3rd, Philadelphia, Pa, 19145  
 Regina Martin, Box 94, Mills, Pa, 16937-0000  
 Regina Vivian K, Box 94, Mills, Pa, 16937-0000  
 Reginato Antonio J, 347 Church Hill Dr, Berwyn, Pa, 19312-0000  
 Regine Carole, 458 E Elkhart St, Philadelphia, Pa, 19134-2913  
 Regional Cancer Center, 2500 West 12th Street, Erie, Pa, 16505  
 Regional Health Services, 717 State St, Suite 16, Erie, Pa, 16501-1360  
 Regional Hematology, 825 Town Center Dr, Suite 148, Langhorne, Pa, 19047  
 Regional Medical Tra, Po Box 588, Treviso, Pa, 19053  
 Regional Orthopedic Assoc, Po Box 629, Lebanon, Pa, 17042  
 Regional Podiatry Assoc, 7715 Castor Ave, Phila, Pa, 19152  
 Regional Tri County, 1844 Street Rd, Southampton, Pa, 18966  
 Regis Hair Salon, 1665 State Hill Rd., Wyomissing, Pa, 19610  
 Register Of Wills, 180 Broad & Market St, Philadelphia, Pa, 19107  
 Reglan Associates, 24 Loella Court, Wayne, Pa, 19087  
 Regosh Anna, 271 Utah Ave, West Mifflin, Pa, 15122-4142  
 Regsoft Com Inc, E-Commerce Solutions, 10820 Abbotts Bridge Rd Suite, Duluth, Ga, 30097  
 Reguero Mario G, 6100 City Ave, Philadelphia, Pa, 19131  
 Rehab Auditing + Placemen, 2121 Noblestown Road Sui, Pittsburgh, Pa, 15205-0000  
 Rehab Auditing/Placement, 00266949841 0001 Inv#27-1, 2121 Noblestown Rd, Pittsburgh, Pa, 15205-0000  
 Rehab Auditing/Placement, 00285805871 0042 Inv#34-1, 2121 Noblestown Rd, Pittsburgh, Pa, 15205-0000  
 Rehab Clinics, Novacare Outpt Rehab, Po Box 8500-6000, Philadelph, Pa, 19178-6000  
 Rehab Clinics Spt Inc, Novacare Outpatient Rehab, Philadelphia, Pa, 19178  
 Rehab Management Assoc, 613 627 Walnut St, Mc Keesport, Pa, 15132-0000  
 Rehab Management Services, 490 E N Ave Allegheny, Pittsburgh, Pa, 15212-4740  
 Rehabclinics Inc, 1018 W 9th Ave, King Of Prussia, Pa, 19406-0000  
 Rehabclinics Spt Inc, 8019 21 Frankford Ave, Philadelphia, Pa, 19136-0000  
 Rehabilitation Resources In, Po Bx 932 1288 Valley Fo, Valley Forge, Pa, 19481-0000  
 Rehabicare Inc, Po Box 30244, Tampa, Fl, 33630  
 Rehabilitation Friends, Winchester Apts, 1221 Fairmount Ave, Phila, Pa, 19123  
 Rehabilitation Medicine, 3508 Market Street Ste 36, Philadelphia, Pa, 19104  
 Rehabilitation Services Inc, 222 W Lancaster Ave, Paoli, Pa, 19301  
 Rehabilitation Services Inc, John F Barnes Pt, 222 W Lancaster Ave, Paoli, Pa, 19301  
 Rehabilitation Spec, 111 Presidential Blvd, Bola Cynwyd, Pa, 19004  
 Rehabilitation Center, 5598 General Washington Drive, Alexandria, Va, 22312  
 Rehfuss John, 10846 Modena Dr, Philadelphia, Pa, 19154-3916  
 Rehfuss John R, 10846 Modena Dr, Philadelphia, Pa, 19154-3916  
 Rehg Robert F, 346 Morse Avenue, Sunnyvale, Ca, 94085  
 Rehill John, 1125 Mulberry St, Chester, Pa, 19015-3045  
 Rehm Karl J, 72 Walnut St Vernville, Bloomsburg, Pa, 17815-0000  
 Rehm Max, 5025 Pheasant Walk Drive, Imperial, Pa, 15126-9203  
 Rehm Mildred Estate, 2358 Columbia Ave., Lancaster, Pa, 17603  
 Rehaver Kristin Marie, 6r Walnut St, Danville, Pa, 17821-0000  
 Rehrer Mark A, 450 Green Street, Royersford, Pa, 19468  
 Rehrig Dale A, Rr 460 Box 499, Apo, Ae, 09703  
 Rehrig Darin S, Rr 1 Box 169d-21, Northampton, Pa, 18067  
 Rehrig Michael, 1771 Kline Ave, Bethlehem, Pa, 18015  
 Rehrig Pacific Co, 1738 W 20th St, Erie, Pa, 16502-2116  
 Rehrig Robert C, 172 Walnut St, Lehighton, Pa, 18235-9087  
 Reiber Jennifer L, C O Family Ford 170 York Rd, Carlisle, Pa, 17013  
 Reiber Paul L Jr, 237 Roscommon Pl, McMurray, Pa, 15317-2447  
 Reich Annie S, 1069 Ridge Ave, Ephrata, Pa, 17522  
 Reich Everett E, 1069 Ridge Ave, Ephrata, Pa, 17522  
 Reich Francis A, 128 E Beaver St, Sewickley, Pa, 15143-2210  
 Reich Isabelle W, Thomas Wynne Apt, Wynnewood, Pa, 19096-0000  
 Reich Isabelle W, Thomas Wynne Apts #206 E, Wynnewood, Pa, 19096-0000  
 Reich John N, Apartado 31107, Guadalajara 5, Jalisco, Mexico, Fo, 00000-0000  
 Reich Ofer, 700 N Webster Ave, Scranton, Pa, 18510-1811  
 Reich Wilma J, Apartado 31107, Guadalajara 5, Jalisco, Mexico, Fo, 00000-0000  
 Reichard William, 508 Hilltop Lane, Mifflinburg, Pa, 17844  
 Reichart Blane, 306 Wirt Ave, Hanover, Pa, 17131-4122  
 Reichart Charles E, 6682 Buffalo Rd, Harborcreek, Pa, 16421-1109  
 Reichel Alice I, 99 Corbett Ct, Pittsburgh, Pa, 15237-3026  
 Reichel Ea, Rd 6, Meadville, Pa, 16335  
 Reichel Evelyn E Mrs, Rd 6, Meadville, Pa, 16335  
 Reichel Kevin, 448 Saint James Ct, Nazareth, Pa, 18064  
 Reichel Sylvia, 3900 Ford Rd Apt 21p, Philadelphia, Pa, 19131-2050  
 Reichenbach Catherine A, 3400 Powell Ave 2b, Philadelphia, Pa, 19104  
 Reichenbach Jay, 7 Dietterick Hill Rd, Bloomsburg, Pa, 17815  
 Reichenbach Richard D, 1334 Woodcock Lane, Kintnersville, Pa, 18930-9440  
 Reichenbach's, 1313 N Plymouth St Box 869, Allentown, Pa, 18105  
 Reichert Dale R, 926 Woodward Dr, Reading, Pa, 19601  
 Reichert Stephen S, Hold Mail, 6 Morningside Dr, Old Bridge, Nj, 08857  
 Reichle Frederick, 16th St Girard Avenue, Phila, Pa, 19130  
 Reichman Tittanya, 811 Finch Dr, Bensalem, Pa, 19020  
 Reichner P, 11946 Dumont Rd, Philadelphia, Pa, 19116  
 Reid Alexander J, 13 Roland Ave, Feasterville, Pa, 19053-0000  
 Reid Annona, Dln 005000113225 Rev Refund, 1014 Arch Street, Norristown, Pa, 19401  
 Reid Beverly A, 229 W Upsal St Apt 613, Philadelphia, Pa, 19119  
 Reid Brian J, 2132 Myrtlewood Ave, Abington, Pa, 19001-1708  
 Reid Bryan, 979 Walnut St, Honey Brook, Pa, 19344  
 Reid Carolyn, 9214 Valley St, Pittsburgh, Pa, 15235  
 Reid Christine, 12c Homstead Apts, Homestead, Pa, 15120  
 Reid David, 308 Lombard St., Philadelphia, Pa, 19167  
 Reid Doris, 35 Elmwood Pl, Elizabeth, Nj, 07208-3211  
 Reid Doris A, Mt Laurel Mobile Park, Moscow, Pa, 18444  
 Reid Elizabeth T, 6617 Edmund St, Philadelphia, Pa, 19135  
 Reid Frances, 3222 N Kipp, Philadelphia, Pa, 19134-2203  
 Reid George R, 208 Simpson Rd, Ardmore, Pa, 19003  
 Reid Harold, 7119 Rising Sun Ave, Philadelphia, Pa, 19111  
 Reid Herman L, Iii, 28 Mooney Lane, Chester Springs, Pa, 19425  
 Reid James P, 3 E Germania St, Ashley, Pa, 18706  
 Reid James W, 6060 Crescentvl Rd, Philadelphia, Pa, 19120  
 Reid John J, Rr 4, Moscow, Pa, 18444  
 Reid June L, 1300 Susset Rd, Wynnewood, Pa, 19096-0000  
 Reid Kathryn, C/O Estate Of Irene Whittingto, 356 E. Sharpnack St., Philadelphia, Pa, 19119  
 Reid Keisha N, 2306 Stonebridge Blvd., Philadelphia, Pa, 19154  
 Reid Leroy, 512 Martin Lane, Dresher, Pa, 19025  
 Reid Linda, 934 S 55th St, Philadelphia, Pa, 19143-4041  
 Reid Lisa, 1534 South 15th St, Apt 2, Philadelphia, Pa, 19146  
 Reid Loretta, 7119 Rising Sun Ave, Philadelphia, Pa, 19111

Reid Maria N, 8040 Burholme Ave, Philadelphia, Pa, 19111  
 Reid Michael, 2423 N 7th St 1st Fl, Philadelphia, Pa, 19133  
 Reid Michael, Dln 977002869148 Rev Refund, 1718 East Wynsam Stree, Philadelphia, Pa, 19138  
 Reid Michael C, 1128 S 18th St, Philadelphia, Pa, 19146  
 Reid Nancy, 120 Foxcroft Rd, Doylestown, Pa, 18901-3208  
 Reid Noah William, 229 W Upsal St Apt 613, Philadelphia, Pa, 19119  
 Reid Patrick G, Patricia B Monteforte, 130 Almshouse Road, Suite 209, Richboro, Pa, 18954  
 Reid Paul, 2156 Center Ave, Pittsburgh, Pa, 15219  
 Reid Paul B, 2156 Center Ave, Pittsburgh, Pa, 15219  
 Reid Plastics, Ave B Buncher Ind Dist, Leetsdale, Pa, 15056  
 Reid Rose M, 13 Roland Ave, Feasterville, Pa, 19053-0000  
 Reid Sandy, 3722 N 18th St, Philadelphia, Pa, 19140  
 Reid Stacey L, 2132 Myrtlewood Ave, Abington, Pa, 19001-1708  
 Reid Steven D, 1100 Newportville Road, Apt 513, Croydon, Pa, 19021-5035  
 Reid Tanya L, Dln 007001174825 Rev Refund, 6100 Mccallum St Apt, Ll, Philadelphia, Pa, 19144  
 Reid Thomas J, 2510 Old Welsh Rd, Willow Grove, Pa, 19090  
 Reid Tiara, 2605 Carroll Street, Philadelphia, Pa, 19142  
 Reid Troy L, 706 Sweetbriar Rd, Morrisville, Pa, 19067  
 Reid Valrie B, 726 S Cecil St, Philadelphia, Pa, 19143  
 Reid Wayne D, 408 South Roberts Rd, Bryn Mawr, Pa, 19010  
 Reidenhour Paul F Jr, 715 Valley Road, Hamburg, Pa, 19526  
 Reider Anna, 88 W Lymford Rd, Richboro, Pa, 18954-0000  
 Reider Anna, Executive, Suite 55c, 10201 Bustleton Ave, Philadelphia, Pa, 19116-0000  
 Reidy Kimberly, 5928 Bennington St, Philadelphia, Pa, 19120  
 Reiff Anne H, 768 Queen St, Pottstown, Pa, 19464  
 Reiff Hindin Barbara, 21 Lombard Street, Philadelphia, Pa, 19147-0000  
 Reiff Matthew, 7865 Pathfinder Ln, Philadelphia, Pa, 19019  
 Reiff Mortie, 740 Sansom St Ste 405, Philadelphia, Pa, 19106-3235  
 Reifke Ann C, 231 Pleasant Valley Rd, King Of Prussia, Pa, 19406-2230  
 Reifsnnyder Gerald J, 30 W Wissahickon Ave, Flourtown, Pa, 19031  
 Reifsnnyder Thomas, Box 29, Reamstown, Pa, 17567-0029  
 Reifsteck Mary P, 529 Ash Street, Altoona, Pa, 166024204  
 Reifsteck Raymond P, 529 Ash St, Altoona, Pa, 16602  
 Reigart Michael S, 42 Buck Rd, Dover, Pa, 17315  
 Reigel Billy, 141 South East St, Carlisle, Pa, 17013  
 Reigel John H, 1350 N State Route 934, Annville, Pa, 17003-0000  
 Reigh Steven D, 110 Penns Grant Dr, Morrisville, Pa, 19067  
 Reighard Christine M, 415 Lincoln St, Sharon, Pa, 16146  
 Reighard Micheal A, 415 Lincoln St, Sharon, Pa, 16146  
 Reighard Renee Y, 2605 Waldman Dr, Williamsport, Pa, 17701  
 Reigle Beulah S, 1040 Penn St Apt 306, Reading, Pa, 19602  
 Reigle Todd D, 200 N. Warner Rd., King Of Prussia, Pa, 19406  
 Reigner Josanna, 35 East Indian Lane, Norristown, Pa, 19403  
 Reigner Russell J Sr, 656 Spruce St, Pottstown, Pa, 19464-0000  
 Reisher Elizabeth Kristin, 1311 Park Dr, Palmyra, Pa, 17078  
 Reihl Emma R, 239 Trowbridge St, Pittsburgh, Pa, 15207-1750  
 Reiker Kevin B, 4080 Wilshire Drive, East York, Pa, 17402-4515  
 Reiley Newspapers Inc, Rin 40331179 Rev Ct Refund, 334 W Main St, Somerset, Pa, 15501-1508  
 Reilley Patricia, 4404 Pine St, Philadelphia, Pa, 19104-3966  
 Reilly Caitlin, 1132 Fanshawe Street, Philadelphia, Pa, 19111  
 Reilly Cory, 1324 N Webster Ave, Scranton, Pa, 18510  
 Reilly David M, 2318 Middle Rd, Glenshaw, Pa, 15116  
 Reilly Dennis, 2434 Anacapa, Santa Barbara, Ca, 93105-3510  
 Reilly Desmond, 1714 N 2nd St, Harrisburg, Pa, 17102  
 Reilly Dorothy R, Po Box 1202, Easton, Pa, 18042  
 Reilly F P, 213 Midland Ave, Carnegie, Pa, 15106  
 Reilly Geraldine V, Hollow Rd Unit 23, Shawnee On Dela, Pa, 18356  
 Reilly Jim, 1303 Church Road, Oreland, Pa, 19075-2228  
 Reilly John B, The Prudential, 101 N Cedar Crest Blvd, Allentown, Pa, 18104  
 Reilly Kristin A, P O Box 509, Riegelsville, Pa, 18077  
 Reilly Lewis, 529 E Chester St, Chester, Pa, 19013-5737  
 Reilly Lillian E, 150 W Evergreen Ave Apt 3a, Philadelphia, Pa, 19118-3840  
 Reilly Margaret C, 304 Logan St Apt G, Norristown, Pa, 19401  
 Reilly Mark, 3178 Emerald Blvd, Long Pond, Pa, 18334-0000  
 Reilly Mary F, 2451 Montrose St, Philadelphia, Pa, 19146-2426  
 Reilly Michael A, 81 Lane Avenue, Apt 2, West Caldwell, Nj, 07006  
 Reilly Pat, 2434 Anacapa, Santa Barbara, Ca, 93105-3510  
 Reilly Rita, 757 Woodlyn Dr, Langhorne, Pa, 19053  
 Reilly Sarah & E A Reilly Jr, & John J Reilly, 710 Main St, Dickson City, Pa, 18519  
 Reilly Thomas, 1601 Market Street, Philadelphia, Pa, 19103  
 Reilly Thomas, 757 Woodlyn Drive, Langhorne, Pa, 19047  
 Reilly Timothy P, 1917 Grant Ave, Philadelphia, Pa, 19115-4306  
 Reilly Tom, 1303 Church Road, Oreland, Pa, 19075-2228  
 Reilly Whiteman Inc, 801 Washington St, Conshohocken, Pa, 19428-2360  
 Reilly William J, 7321 Perrysville Ave, Pittsburgh, Pa, 15202-0000  
 Reily Eugene, 3810 Fairmount Ave, Philadelphia, Pa, 19104-1820  
 Reiman Douglas G, S 2101 Swarr Run Rd, Lancaster, Pa, 17601  
 Reiman Roseann M, 3350 Argyle St, Philadelphia, Pa, 19134-1904  
 Reimer Charles W, 1425 Main St, Chapmans Quarry, Bath, Pa, 18014  
 Reimer Pam, Rr 2, Stroudsburg, Pa, 18360-0000  
 Reimert Gladys, Attn Valley Manor Nursing Home, Rt 309, Coopersburg, Pa, 18036-0000  
 Rein Roland, 5600 William Flynn Hwy, Gibsonia, Pa, 15044  
 Reina Nathan J, C/O Social Sec 7 N W-B Blvd, Wilkes Barre, Pa, 18702  
 Reinaker Linda K, 818 Mt Zion Dr, Danville, Pa, 17821-0000  
 Reinard Dorothy V, 1400 Old Jordan Rd, Holland, Pa, 18966  
 Reinard Jeremie P, 3850 Fiedler Ave, Erie, Pa, 16506  
 Reinbold E W, 5839 River Drive, York, Pa, 174068863  
 Reinbold J/T Margaret R Blair & Emma P, Episcopal House, 1440 Walnut St, Allentown, Pa, 18102  
 Reindeau Alice, 237 5th Ave, Paterson, Nj, 07524  
 Reinecker Douglas, Po Box 1153 Rr 3, Millintown, Pa, 17059  
 Reinersman Otti, 442 William St, Pittsburgh, Pa, 15210  
 Reinert Dan, 1524 N 10th St, Apt 3f, Philadelphia, Pa, 19130  
 Reinert Elmer D, 957 Powderhorn, Lansdale, Pa, 19446  
 Reinert Timothy S, 505 Heritage Dr, Fleetwood, Pa, 19522-1907  
 Reinert Wayne C, 1711 15 Albert St, Allentown, Pa, 18103-0000  
 Reinertsen David B, 7118 Llanfair Rd, Upper Darby, Pa, 19082  
 Reinertsen Joshua, 803 S. Severgn, Exton, Pa, 19341  
 Reinford Nola, 365 Acorn Ave, Telford, Pa, 18969-2006  
 Reinfried Maichael, 108 Shumaker Rd, Bainbridge, Pa, 17502  
 Reingold Leonard J, 3366 Fairdale Rd Flr 2, Philadelphia, Pa, 19154-1836  
 Reinhardt John J, 7020 Wiltsie St, Pittsburgh, Pa, 15206-1210  
 Reinhardt Kristine M, 500 Hoodridge Dr #A3, Castle Shannon, Pa, 15234  
 Reinhart Brian, 1585 Canary Road, Quakertown, Pa, 18951-0000  
 Reinhart Edwin R, 427 E Burgess St, Pittsburgh, Pa, 15214  
 Reinhart Foodservice, Route 11 & 15, Northumberland, Pa, 17857  
 Reinhart Foodservice Inc, Route 11, Po Box 151, Northumberland, Pa, 17857  
 Reinhart Ford Service, Rr 11, Northumberland, Pa, 17857  
 Reinhart Joshua N, 330 Layfield Road, Perkiomenville, Pa, 18074  
 Reinhart Mary A, 110 Oak Hill Dr, Harmony, Pa, 16037  
 Reinhart Sandra L, 1104 Willow St, Lebanon, Pa, 17046  
 Reinheckle Doug, 31 E Broadway, Clifton Heights, Pa, 19031  
 Reinholt Mary, 115 Baylis Rd, Langhorne, Pa, 19047-0000  
 Reinholz Kenneth, 4331 Baltimore Ave, Philadelphia, Pa, 19104  
 Reinke Elizabeth L, 80 Foulkeways, Gwynedd, Pa, 19436  
 Reinsel Clayton J, 12161 Eureka Rd, Edinboro, Pa, 16412  
 Reipan Co, Rin 40312580 Rev Ct Refund, C/O Shippman & Goodwin, 1 American Row, Hartford, Ct, 6103  
 Reis Christine, 1256 Hillsdale Ave, Pittsburgh, Pa, 15216-2518  
 Reis Elwood D, Rr 2 Box 2013, Leesport, Pa, 19533  
 Reis Michael, 1903 Kinsey Street, Philadelphia, Pa, 19124-0000  
 Reis Rosalie C, 114 N Pacific Ave, Pittsburgh, Pa, 15224-0000  
 Reischer Thelma R, 809 Long Ave, Millvale, Pa, 15209-2651  
 Reisch Margaret, 127 Wyndmoor, Havertown, Pa, 19083-3232  
 Reisch Roger L, 3 S Front St, Halifax, Pa, 17032  
 Reisenberger Dietrich, 3350 Airport Rd Lot 25, Allentown, Pa, 18103  
 Reisenwitz Aaron S, 639 Pennsylvania Ave, Bangor, Pa, 18013  
 Reiser Howard, 7710 Cedarbrook Ave, Phila, Pa, 19150-0000  
 Reistein A T, 819 United Penn Bk Bldg, Wilkes Barre, Pa, 18701  
 Reistein Allen T, 134 W River St, Wilkes Barre, Pa, 18702-0000  
 Reistein Allen T, Attn Fein Reistein Edley, 8 W Market St #650, Wilkes Barre, Pa, 18701-0000  
 Reistein Eleanor F, 819 United Penn Bk Bldg, Wilkes Barre, Pa, 18701  
 Reistein Eleanor Fein, 819 United Penn Bk Bldg, Wilkes Barre, Pa, 18701  
 Reistein Eleanor J, 168 West River Street, Wilkes Barre, Pa, 18702-0000  
 Reistein Judith L, 134 W River St, Wilkes Barre, Pa, 18702-0000  
 Reisinger Charles, 157 E Mulberry Ave, Carlisle, Pa, 17013-3030  
 Reisinger Mark Sr, 4179 Jasmine Place, Mount Joy, Pa, 17552  
 Reiss Christian B, 234 E Avon Rd, Parkside, Pa, 19015  
 Reiss Debra, 421 W Union Blvd, Bethlehem, Pa, 18018  
 Reiss James F, 652 Chestnut St, Emmaus, Pa, 18049  
 Reiss Jean, 25 Washington Ln Apt 626, Wyncote, Pa, 19095-0000  
 Reiss John, 5450 Wissahickon Avenue, Philadelphia, Pa, 19144  
 Reiss Leonard, 1980s Virginia St, Allentown, Pa, 18103  
 Reiss Sharon G, 200 4 Falls Corp Ctr Ste 400, West Conshohocken, Pa, 19428  
 Reiss Suzanne, 4641 Roosevelt Blvd, Phila, Pa, 19124  
 Reissig Cynthia J, 2435 W Hardies Rd, Apt 2, Gibsonia, Pa, 15044  
 Reist Lucinda E, 2040 Linglestown Rd Ste 106, Harrisburg, Pa, 17110-9568  
 Reist Marketing Organization, 190 Rittenhouse Circle, Bristol, Pa, 19007  
 Reitzmalone Christina, 104 Woodside Road, Haverford, Pa, 19041  
 Reitenbach R L, 291 Dogwood Dr, Hummelstown, Pa, 17036-2607  
 Reitenbach Ruth, 235 Fairground Rt Apt 411, Lewisburg, Pa, 17837  
 Reitenberg Abraham, 207 Erica St, Philadelphia, Pa, 19116-3103  
 Reiter Charles, 192 Maple Avenue, Smithtown, Ny, 11787  
 Reiter Harold J, 2103 Marietta Ave #C, Lancaster, Pa, 17603  
 Reiter Inc, Rin 40383523 Rev Ct Refund, 238 E South St, Allentown, Pa, 18109-2746  
 Reiter Jacob, Windsor Court, Pittsburgh, Pa, 15241  
 Reiter John H, 201 S 5th St, Darby, Pa, 19023  
 Reiter Laura, Windsor Court, Pittsburgh, Pa, 15241  
 Reitmeyer Mary, C/O Law Offices Of Mary, Suite 712, Pittsburgh, Pa, 15129  
 Reitmeyer Richard, 200 Easth, Penn Hills, Pa, 29206  
 Reitter John E, 368 State Route 0168, Darlington, Pa, 16115-2638  
 Reitz A H, 17 High Street, Dubois, Pa, 15801  
 Reitz A. H, 17 High Street, Dubois, Pa, 15801  
 Reitz A. H., 17 High Street, Du Bois, Pa, 15801  
 Reitz Deborah A, 15259 Tionesta Rd, Pleasantville, Pa, 16341-9415  
 Reitz Ethel R, Box 224c Rd 1, Hopwood Pa 15445-0224, Hopwood, Pa, 15445-0224  
 Reitz Robert J Jr, 15259 Tionesta Rd, Pleasantville, Pa, 16341-9415  
 Reitz Robert T, Rd 3 Box 196f, Sunbury, Pa, 17801-0000  
 Reitz Ronald, Rr1 Box 30b, Dornsife, Pa, 17823  
 Reitz Russell C, 1911 Lycoming Creek Rd., Williamsport, Pa, 17701-1298  
 Reitz Wilma L, 401 Tayman Ave, Somerset, Pa, 15501  
 Reitzel Drena Y, 332 Prospect St, Lancaster, Pa, 17603  
 Rejuvenation Station Ltd, Rin 40365829 Rev Ct Refund, 997 Marian Rd, Warminster, Pa, 18974-2725  
 Rekouche Azedine, 200 Mt Pleasant Rd, West Newton, Pa, 15089-0000  
 Relco Inc, 113 New York Ave, Lower Burrell, Pa, 15068  
 Reliable Auto Body, Tremont Apts W3c, Allentown, Pa, 18104  
 Reliable Auto Parts Rocheste, 395 Brighton Ave, Rochester, Pa, 15074  
 Reliable Copy Service Inc, 1818 Market St Concourse, Philadelphia, Pa, 19103  
 Reliable Fraternal Assoc. Inc., 415 Margaret St, Bridgeville, Pa, 15017  
 Reliable Oil Service Inc, Rin 40284828 Rev Ct Refund, C/O Francis J Smith, 69 Hershel Ave, Fstrvl Trvose, Pa, 19053-2325  
 Reliable Savings & Loan Associ, 3400 S Park Rd, Bethel Pk, Pa, 15102-1150  
 Reliance Auto Body Inc, 7001 Rt 13, Levittown, Pa, 19058-0000  
 Reliance Direct Agency Inc, Rin 40356204 Rev Ct Refund, 2570 Blvd Of The Grnlr, Norristown, Pa, 19403-3674  
 Reliance National Group Insurance, 214 Senate Ave, Suite 405, Camp Hill, Pa, 17011  
 Reliance Personal, 214 Senate Ave, Suite 405, Camp Hill, Pa, 17011  
 Reliance Reprographics Inc, 535 W Hamilton St Ste 101, Allentown, Pa, 18101-1512  
 Reliance Standard Life, Po Box 8500, Philadelphia, Pa, 19178  
 Reliant Energy Nj Holdings Llc, 1001 Broad St, Accounts Payable, Johnstown, Pa, 15906  
 Reliant Securities Ltd.Usa, 502 Bethlehem Pike, Erdenheim, Pa, 19118  
 Relick Ronald C, 640 Hazelwood Rd, Ardmore, Pa, 19003  
 Religh Rochelle, 3310 N Gratz St, Philadelphia, Pa, 19140-4925  
 Rellick Mary Est Of F, 39 N 7th St, Indiana, Pa, 15701-0000  
 Relocation Freight Corporation Of A, Rin 40368580 Rev Ct Refund, 200 Summit Lake Dr, Valhalla, Ny, 10595-1353

Remalysullivan Kimberly A, 3124 Jones Blvd, Easton, Pa, 18045  
 Remax Csi, 124 Vanderbilt Drive, Pittsburgh, Pa, 15235  
 Re-Max Services, 1475 Hampstead Rd, Wynnewood, Pa, 19096  
 Rembert Alfon, 5614 Osage Ave, Philadelphia, Pa, 19143  
 Rembert Anne, 5614 Osage Ave, Philadelphia, Pa, 19143  
 Rembert Annie, 5614 Osage Ave, Philadelphia, Pa, 19143  
 Rembert Annie, 750 W Sprout Road, Springfield, Pa, 19064  
 Rembert Annie, Po Box 230, Clifton Heights, Pa, 19018  
 Remediation Technologies, 1034 Fifth Ave, Pittsburgh, Pa, 23715  
 Remedies Pharmacy, 508 William Penn Place, Pittsburgh, Pa, 15219  
 Remeikis Michael A, 408 W Fayette St, Apt 2, Shippensburg, Pa, 17331  
 Remender Roberta, Po Box 307, De Water Gap, Pa, 18327  
 Remender Roberta, Po Box 307, Del Water Gap, Pa, 18327  
 Remensnyder George W, 721 Loretta St, Pittsburgh, Pa, 15217  
 Remigio Mary G, 1120 Thomas St, Chester, Pa, 19013  
 Remington Craig, 2nd Floor, 3326 Welsh Rd, Philadelphia, Pa, 19136  
 Remington Kathleen Anne, Rr 1 Box 147, Mehoopany, Pa, 18629-9724  
 Remington Lamp Co, Box 8750, Philadelphia, Pa, 19101-0000  
 Remington Thomas F, 609 Audubon Ave, Pittsburgh, Pa, 15228-2520  
 Remler Jeffrey, 152 Woodhaven Drive, Seven Fields, Pa, 16046  
 Remolde Michael, 167 Cotton St, Philadelphia, Pa, 19127  
 Remote Dee Vision Inc, 302 Ryers Av, Cheltenham, Pa, 19012  
 Remp Donna L, 801 Berks Pl W, Lawn, Pa, 19609  
 Remsen Edgar, 311 N Smedley St, Philadelphia, Pa, 19119-0000  
 Remstein Alan, Po Box 603, Bensalem, Pa, 19020-0000  
 Remy Claire H, 5018 N Smedley St, Phila, Pa, 19141-1521  
 Remy Etheard, Loan 5072 756, 726 N 65th St, Philadelphia, Pa, 19151  
 Remy Junior, 827 Dekalb Pk #2b, Norristown, Pa, 19401  
 Remy Louis J, 5018 N Smedley St, Phila, Pa, 19141-1521  
 Ren Daxing, 5540 Fifth Ave, #15, Pittsburgh, Pa, 15232  
 Ren Lueng, 36 Copley Rd, Upper Darby, Pa  
 Rena Rm Rollick, 104 Kennedy St, Byrnedale, Pa, 15827  
 Renaissance I Asso, 3650 Nazareth Pike, Bethlehem, Pa, 18017-0000  
 Renaissance Rug Gallery, 9071 Mill Creek Rd, Levittown, Pa, 19054  
 Renal Care Center-Christiana, Po Box 13700-1131, Philadelphia, Pa, 19182-1131  
 Renal Care Group East, Po Box 8500-5600, Philadelphia, Pa, 19178  
 Renal Care Of Buffalo, P O Box 8500 41910, Philadelphia, Pa, 19178  
 Renal Endocrine Assoc, 5140 Liberty Ave, Pittsburgh, Pa, 15224  
 Renal Treatment Centers, Po Box 8500 8085, Philadelphia, Pa, 19178-0000  
 Renaldi James J, 36 E Wall St, Bethlehem, Pa, 18018  
 Renard Construction, 4300 Industrial Park Road, Champ Hill, Pa, 17011  
 Renard Joseph M, Rr 2, Mechanicsburg, Pa, 17055-0000  
 Rench Mary C, 2117 Lott St, Philadelphia, Pa, 19115  
 Renco, C/O Renneisen Renneisen & Redf, 54 W State St, Doylestown, Pa, 18901-0000  
 Renda Frank J, 8305 Pierce St, Verona, Pa, 15147  
 Rendle Gladys W, 307 Gordon Dr, Clarks Summit, Pa, 18411  
 Rendle John T Jr, 307 Gordon Dr, Clarks Summit, Pa, 18411  
 Rendolic Nicholas, Dln 007002195457 Rev Refund, Po Box 46, Barryville, Ny, 12719  
 Rendulic Lisa, 527 Reynolds Ave, McKeesport, Pa, 15132-3638  
 Renee Rivera, 4514 N. Reese Street, Philadelphia, Pa, 19140  
 Reneker Donald, 4646 Jonestown Road, Harrisburg, Pa, 17109  
 Renewal Inc, John Hile, 339 Blvd. Of Allies, Pittsburgh, Pa, 15222  
 Renfrew Center For Women, 475 Spring Lane, Philadelphia, Pa, 19182  
 Renfrew Center Of Ph, Po Box 827868, Philadelphia, Pa, 19182  
 Renfrew Ctr Foundatio, 475 Spring Lane, Philadelphia, Pa, 19128-0000  
 Renfro Anna Estate, Attn Executor, P.O. Box 372, Foxburg, Pa, 16036  
 Rengert Arlene C, 100 W Virginia Ave, West Chester, Pa, 19380-2317  
 Rengert Arlene C, 100 West Virginia Avenue, West Chester, Pa, 19380-0000  
 Renio Sean P, 328 Gerard Ave, Elkins Park, Pa, 19027-2610  
 Renis And Sells, 816 Second Street Pike, Southampton, Pa, 18966  
 Renkawek Stanley, 3211 Elmore St, Pittsburgh, Pa, 15219  
 Renkey Edmund J, 119 Starboard Villa, Greensburg, Pa, 15601  
 Renn Gertrude S, 551 Washingtonave, Carnegie, Pa, 15106  
 Renna Anthony, 411 East Market Street, Pottsville, Pa, 17901  
 Renna Florence, 16 Grove St, Wilkes Barre, Pa, 18702-4813  
 Renner Elwood C, 914 Marcia Ln, Lancaster, Pa, 17601  
 Renner Gladys L, Route 1, Wesleyville, Pa, 16510  
 Renner Harry, 3901 City Ave, Apt A 1124, Philadelphia, Pa, 19131-2913  
 Renner Mark, 350 Oak Ave, Malaga, Nj, 08328-4108  
 Renney Janet L, 711 6th Ave, Fl 2, Altoona, Pa, 16602  
 Rennie George F, 1035 Ethel Avenue, Fairview Village, Pa, 19403  
 Rennie Jeanne M, 2324 E 43rd St, Erie, Pa, 16510  
 Renniger Edna M, 1718 Spring Creek Road, Macungie, Pa, 18062  
 Renninger Adam C, 6202 Summit Rd, Glen Rock, Pa, 17327  
 Renninger Charlotte M, 602 North Broad St Apt B409, Lansdale, Pa, 19446  
 Renninger Frank Kent, 801 Locust St, Philadelphia, Pa, 19107  
 Renninger Lloyd J, 602 North Broad St Apt B409, Lansdale, Pa, 19446  
 Renninger Mary K, R D 2 Box 150, Mountain View Rd, Shermans Dale, Pa, 17090-9512  
 Renninger Sheet Metal Inc, Box 29, Sassamansville, Pa, 19472  
 Renovations Reasonable, Warren Fluck D/B/A, 236 E Broad St, Souderton, Pa, 18964  
 Rensvold James S, Po Box 191, Lewisberry, Pa, 17339-0191  
 Rent I Center, 5120 East Trindle Rd, Mechanicsburg, Pa, 17055  
 Renta Priscilla, 419 16th St, Union City, Nj, 07087  
 Rentacom Inc, 2556 Metropolitan Drive, Trevose, Pa, 19053  
 Rentals Automotive, Inc, Audubon, Pa  
 Rentaspaces, 1292 Dutilh Rd, Cranberry Twsp, Pa, 16066  
 Rentavision Inc, 1 Rentway Pl, Gary L Mace, Erie, Pa, 16505  
 Renteria Elva, 44 S. 4th St., Oxford, Pa, 19363  
 Rentz Julie, 326 Tall Meadow Ln, Yardley, Pa, 19067  
 Renu Electronics, Front And Ford St Bldg J Ste 2, Bridgeport, Pa, 19405  
 Renwick J D, 2508 N 29th St, Philadelphia, Pa, 19132  
 Renwick Paul Jr, 218 N 2nd St, Reading, Pa, 19601  
 Renz William, 575 So Front St, Harrisburg, Pa, 17104  
 Renzi Constance, P O Box 13958, Philadelphia, Pa, 19101-3958  
 Renzi Frank D, P O Box 13958, Philadelphia, Pa, 19101-3958  
 Renzi Prop Mgt., 74 Roundwood Circle, Collegeville, Pa, 03/08-/195  
 Repash Albert, 2093 E Albright, Philadelphia, Pa, 19134  
 Repash Madeline, 2093 E Albright, Philadelphia, Pa, 19134  
 Repcheck John A, C/O John J Repcheck, 2313 Hidden Timber Drive, Pittsburgh, Pa, 15241  
 Repcheck Katherine M, C/O John J Repcheck, 2313 Hidden Timber Drive, Pittsburgh, Pa, 15241  
 Reppening Nicholas, 208 E Ann St, Milford, Pa, 18337  
 Repko Bill A, 10 Timothy Leo Ct, Fleetwood, Pa, 19522  
 Replogle Mark A, 103 Eagle Stream Dr Apt Y16, Norristown, Pa, 19403-5059  
 Replogle Ruth N, 33 Arapahoe Rd, Rd 9 South Hills, Pittsburgh, Pa, 15216-0000  
 Repman Gordon E, 50 Walton St, York Haven, Pa, 17370  
 Reporting Serv Assocs Inc, 27th Fl Lewis Tower Bldg, 15th And Locust Sts, Philadelphia, Pa, 19102  
 Reppert Alison B, 1 Ashley Ln, Downingtown, Pa, 19335-2280  
 Reppert April, 619 North 9th Street 2nd Floor, Allentown, Pa, 18102-0000  
 Reppert David, 232 W Oley St 2nd Fl, Reading, Pa, 08/30-/195  
 Reppert Joan K Estate Of, C/O Ralf W Greenwood Jr Esq, 143 N 8th St, Allentown, Pa, 18106-0342  
 Reppert Josh, 326 Parkview Ave, Reading, Pa, 19606  
 Reppert Michael S, 1204 Riverview Dr, Walnutport, Pa, 18088-9113  
 Reppert Nancy E, 498 Saylor's Mill Rd, Spring City, Pa, 19475  
 Reppert Nancy E, Rr 1 Box 498, Spring City, Pa, 19475  
 Reppert Ray E, 907 Pennsylvania Ave, Monaca, Pa, 15061  
 Representative, 5332 Akron St, Flr 2, Phila, Pa, 19124  
 Reprographics A To E, 316 Thomas St, Carnegie, Pa, 16804  
 Repsher E S, Star Route Box 8, Milan, Pa, 18831  
 Repsher Michael K, P O Box 470, Delaware Water Gap, Pa, 18327  
 Repsher William, 515 West Gore Road, Erie, Pa, 16509  
 Republic Claims Service Co, Po Box 2789, Warminster, Pa, 18974  
 Republic New York Securities Corpor, Rin 40361384 Rev Ct Refund, 452 5th Ave, New York, Ny, 10018-2706  
 Republic New York Securities Corpor, Rin 40398860 Rev Ct Refund, 452 5th Ave, New York, Ny, 10018-2706  
 Res Data Systems Inc, 275 Commerce Dr, Suite 206, Fort Washington, Pa, 19034  
 Resch Ione L, 128 Brighton Avenue, Erie, Pa, 16509  
 Resch Ronald Jr, 4802 Woodlake Dr, Allison Park, Pa, 15101  
 Reschovsky Margaret U, 330 Pheasant Run Drive, New Britain, Pa, 18901-5056  
 Research Diets Inc, 121 Jersey Avenue, New Brunswick, Nj, 08901-3275  
 Research Genetics Inc., 2130 Memorial Parkway Sw, Huntsville, Al, 35801  
 Research Incorporated, 531 Plymouth Rd, Plymouth Meeting, Pa, 19462  
 Research Institute Of Ame, 910 Sylvan Avenue, Englewood Cliffs, Nj, 07632-0000  
 Research Triangle Inst, Po Box 12194, Research Triangle Park, Nc, 27709  
 Resendiz Anthony J, Po Box 367, Coatesville, Pa, 19320-0367  
 Resendiz Elizabeth A, Po Box 367, Coatesville, Pa, 19320-0367  
 Resendiz Erica, 640 American Ave E114, King Of Prussia, Pa, 19406  
 Resendiz Leonor, 640 American Ave E114, King Of Prussia, Pa, 19406  
 Reses Jacqueline D, 8204 Bayshore Dr West, Margate, Nj, 08042-0000  
 Reses Wayne, 1005 S 2nd St, Philadelphia, Pa, 19147  
 Resh Loma J, C/O Debra Resh, 911 Sunrise Ln, Wrightsville, Pa, 17368  
 Reshes Beatrice, 1335 Glenview St, Phila, Pa, 19111-0000  
 Reshetar Architects Inc, 301 S 17th St, Phila, Pa, 19103  
 Resid Lamont A, Attn M F Cashier, Po Box 7829, Philadelphia, Pa, 19101-0000  
 Residence Inn Marriott, 1308 Freedom Rd, Cranberry Township, Pa, 16066  
 Residential R.E. Solution (C/O Ocwen), 1675 Palm Beach Lakes Blvd W, West Palm Beach, Fl, 33401  
 Residential Warranty Corp, 5300 Derry St., Harrisburg, Pa, 17111  
 Residential Warranty Corp, 5300 Derry Street, Harrisburg, Pa, 17111  
 Resilient Plus Inc, Po Box 1358, Levittown, Pa, 19058  
 Resinski Helen M, 2264 Crestview Ln, Aston, Pa, 19014-1529  
 Resler Glen O, 232 W. 5th Street, Lewistown, Pa, 17044-2019  
 Resner Bridges, 1246 Scarlet Oak Dr, Chalfont, Pa, 18914  
 Resnick Gustav, 1023 N Lawrence St, Philadelphia, Pa, 19123  
 Resnickgreenspan Gastro, 8001 Roosevelt Blvd, 0, Philadelphia, Pa, 19152  
 Resnik Anna M, 19 Eldersville Rd, Burgettstown, Pa, 15021  
 Resnik Corinne M, 1437 Lincoln Way Apt B, White Oak, Pa, 15131-0000  
 Resnik Kenneth, 20 Ash Street, Millennium I Suite 310, Conshohocken, Pa, 19428-2056  
 Resnikoff Gregory B, 16612 Tiburon Place, Huntington Beach, Ca, 92649-1811  
 Resolution Trust Corp, Attn Dcu Dept, Po Box 1500, Valley Forge, Pa, 19482  
 Resource Center For Human Services, C/O Administrative Director, 7 Benjamin Franklin Pky, Philadelphia, Pa, 19103  
 Resource Management Intl Corp, Profit Sharing Plan Uad 07/01/, 8101 Washington Lane, Wyncote, Pa, 19095-0000  
 Resource One, 03741861000 Premium Refun, 701 Harger Road Ste 190, Oak Brook, Il, 60521-0000  
 Resource One Mortgage, 1405 N Cedar Crst Blvd, Allentown, Pa, 18104-2391  
 Resource Strategies Inc Tr, Attn Robin Adams Pres, 495 Thomas Jones Wy #206, Exton, Pa, 19341-0000  
 Resource Synergies Inc, 316 Commerce Drive, Exton, Pa, 19341  
 Resources For Human Development, 4333 Kelly Drive, Phila., Pa, 19129  
 Resources For Human Dev Reflections, 919 S 49th St, Philadelphia, Pa, 19143  
 Resources For Human Development, C/O Gallagher Bassett Services, 8 Flowers Drive, Mechanicsburg, Pa, 17050  
 Resources/Press Building Realt, 1521 Locust St, Philadelphia, Pa, 19102  
 Responics, Po Box 640817, Pittsburgh, Pa, 15264  
 Responics Inc, 1501 Ardmore Blvd, Pittsburgh, Pa, 15221  
 Response Ability Systems Inc, Po Box 3010, Levittown, Pa, 19058  
 Responts Lee, 200 N Jefferson St, Kittanning, Pa, 16201-1370  
 Ress Inc, 3544 West Chester Pike, Newtown Square, Pa, 19073  
 Restapo Albeio, 221 Stratford Ave, Pittsburgh, Pa, 15206-0000  
 Restifo Amelia, 12 Boone Ave, Abington, Pa, 19001-0000  
 Resto Joanne, 19 Little Street, Wilkes Barre, Pa, 18703  
 Resto Providencia P, M Henriquez #80 Palo Seco, Catano, Fo, 99999-0000  
 Restoration Contractors Inc, 1808 N 28th St, Philadelphia, Pa, 19121-2619  
 Restoration Millwork, Rd 1 Box 147, Riegelsville, Pa, 18077  
 Restore Collision Repair, 1971 Newton Ransom Blvd, Clarks Summit, Pa, 18411  
 Restorx, Rd 2 Box 21, Cummings Rd, Acme, Pa, 15610  
 Restucci James, 209 Husson Rd, Milford, Pa, 18337-7157  
 Retacco Rosemarie N, 767 N. Croskey St., Philadelphia, Pa, 19130  
 Retail Clerks Regional Pension, Attn Kay Shay, 210 E Courtland St, Philadelphia, Pa, 19120-4484  
 Retail Control Systems Inc, 797 Commonwealth Dr, Warrendale, Pa, 15086  
 Retail Control Systems Inc., 797 Commonwealth Drive, Warrendale, Pa, 15086  
 Retail Grocers Advertg, 108 Clubhouse Dr, West Middlesex, Pa, 16159  
 Retailx, 797 Commonwealth Dr., Warrendale, Pa, 15086  
 Retallack Albert, 119 Independent St, Catawissa, Pa, 17820-8203

Retamar Venessa, 1506 Swarr Rund Rd, Lancaster, Pa, 17601  
 Retfelder Margaret Y, P O Box 18870, Philadelphia, Pa, 19119-0870  
 Retina Assoc Of Gr Phi, 124 Dekalb Pike, North Wales, Pa, 19454-1803  
 Retina Diabetic Eye Spec, 2000 Old West Chester Pike, Havertown, Pa, 19083  
 Retina Institu The, 500 Lewis Run Road, West Mifflin, Pa, 15122  
 Retina Vitreous Center Pa, 125 Paterson Street, New Brunswick, Nj, 08901  
 Retirado Allen S, Suite 545, One Bala Plaza, Bala Cynwyd, Pa, 19004-1403  
 Retired Persons Services, 500 Montgomery St, Alexandria, Va, 22314  
 Retirement Planning Group Inc, Rin 40324657 Rev Ct Refund, 7648 Lockwood Ridge Rd, Sarasota, Fl, 34243  
 Reto Stephen J, 525 Lancaster Ave, Reading, Pa, 19611-1633  
 Rettew Andrew, 413 Valley Ave, Atglen, Pa  
 Rettew Iona R, 1526 Chestnut St, Philadelphia, Pa, 19102-2701  
 Rettew Iona R, 1526 Chestnut St, John J Sherry Exec, Philadelphia, Pa, 19102-2701  
 Rettew Lester R, 50 Stratford Ave, Clifton Heights, Pa, 19018-3814  
 Rettig Dewayne, 307 Grant Ave, Millvale, Pa, 15209  
 Rettig F Gerald, 372 Mckee Pl, Pittsburgh, Pa, 15213  
 Rettinger Christine D, 75 Ridge Run Rd, Sellersville, Pa, 18960  
 Rettinger Ryan C, 3504 Fox Chase Drive, Imperial, Pa, 15126  
 Retzke Catherine, 2427 W Charleston Ave, Chicago, Il, 60647-4109  
 Retzlöff John, 376 Main Street, Pittsburgh, Pa, 15201-1151  
 Retzlaff Courtney M, 3095 Eclid Ave, Boulder, Co, 80303  
 Reubin Carrie L, 711 Walnut St, Norristown, Pa, 19401  
 Reunion Committee Rhs Class 90, C/O Kerry Eisenstaedt, 100 Windermere Aveapt 201, Returned From Po Undelivervy, Wayne, Pa, 19087  
 Reuss Patricia L, 53 West 5th St., Bridgeport, Pa, 19405  
 Reuters Newmedia In, P O Box 7777 W501854, Philadelphia, Pa, 19175-1854  
 Rev William N, 5622 North 18th Street, Philadelphia, Pa, 19141  
 Revah Zahava, 7711 Langdon St, # 2, Philadelphia, Pa  
 Revan Akeem, 12722 Deer Path Drive, East Stroudsburg, Pa, 18301  
 Revanna Boramma K, 41 W Allens Ln, Philadelphia, Pa, 19119-1638  
 Revell Alvin, 331 N Wilton Street, Philadelphia, Pa, 19131  
 Revelle Federal A, 5819 Lindbergh Blvd, Philadelphia, Pa, 19143-6006  
 Reverse National Corporation, 9130 State Road, Philadelphia, Pa, 19136  
 Reverse Street Med Assoc, P O Box 7780 1800, Philadelphia, Pa, 19181  
 Reveron Pedro A Corps, Calle 24 0 3, Repto Mariolga Caguas, Caguas, Fo, 99999-0000  
 Revers Alphonse A, 17 Holland Ave, Braddock, Pa, 15104  
 Revest Co, 1 Freedom Valley Drive, Oaks, Pa, 19456  
 Revis Brandon, 5905 Christian St, Philadelphia, Pa, 19143-3013  
 Revis Carmen N, 820 Capitol Dr Apt 1017, Carnegie, Pa, 15106-2984  
 Revis Sean, 409 Chester Ave, Pittsburgh, Pa, 15212  
 Revitzky Marjorie Estate Of, 5342 Edward St, Erie, Pa, 16505  
 Revival Holy S, 4072 Wollslayer Way Rear, Pgh, Pa, 15224  
 Revive Technologies Incorporated, Rin 10918599 Rev Ct Refund, 8415 Explorer Dr, Colorado Spgs, Co, 80920  
 Revive Technologies Incorporated, Rin 10918600 Rev Ct Refund, 8415 Explorer Dr, Colorado Spgs, Co, 80920  
 Revuru Krishna, 2611 Chestnut Ridge Dr, Pittsburg, Pa, 15205  
 Rex Irene H, Springfield, 551 E Evergreen Ave Apt 3, Phildelphia, Pa, 19118-2321  
 Rex Ronald, 5657 Park Valley, Schnecksville, Pa, 18078  
 Rex Veronica, 2023 Catherine St, Philadelphia, Pa, 19146  
 Rexand Louise M, 337 Braddock Ave, Uniontown, Pa, 15401  
 Rexha Hilmi, Dln 005000373250 Rev Refund, 2058 Maple Avenue Apt Aa15, Hatfield, Pa, 19440  
 Rexon Enterprises Inc, 9926 Halderman Ave 134b, Phila, Pa, 19115-0000  
 Rexroad Gaylemarie, 21722 S Schieffer Rd, Colton, Or, 97017-9436  
 Rexrode Robert L, Chestnut Hill Rd Star, Pottstown, Pa, 19464  
 Rey Janette G, 130 Greene Meadow Lane, Chambersburg, Pa, 17201  
 Reyer Elizabeth C, 1628 Mcdowell St, Sharon, Pa, 16146  
 Reyes Arturo, 4307 Dillon Rd, Doylestown, Pa, 18901  
 Reyes Carlos, 461 Indian Creek Rd, Harleysville, Pa, 19438  
 Reyes Carlos A, 2433 Vista St, Philadelphia, Pa, 19152  
 Reyes Cesar, 215 Church St, Downingtown, Pa, 19335  
 Reyes Dolores, 2214 Unruh Ave, Philadelphia, Pa, 19149  
 Reyes Esther, 234 Pershing Ave, Collingdale, Pa, 19023  
 Reyes Francisco J, 549 Birch Street, Reading, Pa, 19604  
 Reyes Freddy, 3312 N 4th St, Philadelphia, Pa, 19133  
 Reyes Guadalupe, Po Box 411, Lebanon, Pa, 17042-0411  
 Reyes Jennifer, Dln 005000221264 Rev Refund, 1, 724 W Erie Avenue, Philadelphia, Pa, 19140  
 Reyes Jose M, 33 S 6th St, Easton, Pa, 18042-4462  
 Reyes Luz, 134 N Newberry St, York, Pa, 17404  
 Reyes Marcelo, 2233 Courtside Dr Apt F, Columbus, Oh, 43232  
 Reyes Maria, 33 S Sixth St, Forks Township, Pa, 18042  
 Reyes Mark, 6210 Hazel Ave, Philidelpia, Pa, 19143-2226  
 Reyes Martin, 2018 Vine St, Apt 8, Allentown, Pa, 18103  
 Reyes Olga, 128 Green St 2nd Flr Rear, Reading, Pa, 09/02-/195  
 Reyes Pascuala C, 5208 Beeler Street, Pittsburgh, Pa, 15224  
 Reyes Rafael, 401 Court St, West Reading, Pa, 19611  
 Reyes Ramiro M, 314 Linden St, Reading, Pa, 19604  
 Reyes Samuel Jr, 22s 18th St, Allentown, Pa, 18104  
 Reyes Sonya, 33y Wyandotte St, Bethlehem, Pa, 18015  
 Reyes William, 521 Juniata St, Lancaster, Pa, 17602  
 Reyes-Coronado Jose, Dln 001000461453 Rev Refund, 920 N 8th St, Reading, Pa, 19604  
 Reyna Robert, 930a King Russ Rd, Harrisburg, Pa, 17109  
 Reynecki Jean, 224 Park Dr, Palatine, Il, 60067-7731  
 Reynecki Susan, 224 Park Dr, Palatine, Il, 60067-7731  
 Reynolds & Taylor Ltd, Rin 40403619 Rev Ct Refund, C/O Frances L Taylor, 10203 Fawn Ct, Wexford, Pa, 15090-9101  
 Reynolds Amy B, 1117 Ivy St, Mc Keesport, Pa, 15132-1621  
 Reynolds Anderson, Box 90 139 Spring Mount, Spring Mount, Pa, 19478  
 Reynolds Anderson, Po Box 90 139 Ring Mount, Spring Mount, Pa, 19478  
 Reynolds Augusta R, 715 Willow Grove Ave, Glenside, Pa, 19038-0000  
 Reynolds Brian B, Box 400, Concordville, Pa, 19331-0400  
 Reynolds Bruce, 226 Hillside Ave, Apt 5, Pitcairn, Pa, 15140-0000  
 Reynolds Carl C, Rd 1, Centerville, Pa, 16404  
 Reynolds Charles, 101 Hartford Rd, Sewell, Nj, 08080  
 Reynolds Daniel L, 921 Bellefonte St, B, Pittsburgh, Pa, 15232-2851  
 Reynolds Dean, 5 World Trade Ctr, New York, Ny, 10048-0000  
 Reynolds Diane, 109 Valley Run Drive, Cherry Hill, Nj, 08002  
 Reynolds Edgar, 314 Lincoln Ave 3, Bellevue, Pa, 15202  
 Reynolds Faye Shannon, 9 Devonshire Sq, Mechanicsburg, Pa, 17050  
 Reynolds George, P O Box 7148, Erie, Pa, 16510  
 Reynolds George F, 9 Gilbert St, Carbondale, Pa, 18407-0000  
 Reynolds Gladys V, C/O Andrew Lyons Atty, P O Box 264, Lewisburg, Pa, 17837  
 Reynolds Greta M, 233 Park Ave, Lake Park, Fl, 33403-2701  
 Reynolds Hazel D, Box 274, Camptown Pa 18815, Camptown, Pa, 18815  
 Reynolds Irvin H, 5457 Wayne Ave Apt 415, Philadelphia, Pa, 19144-3423  
 Reynolds Ivor J, 509 Ridge Ave., Media, Pa, 19063  
 Reynolds J L Jr, C/O Andrew Lyons Atty, P O Box 264, Lewisburg, Pa, 17837  
 Reynolds Jeffrey, 1301 Ridge Pike Apt 1, Plymouth Meeting, Pa, 19462  
 Reynolds John, C/O Acme Lumber Co, Dalton Pa 18414, Dalton, Pa, 18414  
 Reynolds Juliann, P O Box 7148, Erie, Pa, 16510  
 Reynolds Katharine M, 169 Greenwood Ave Apt A3, Jenkintown, Pa, 19046  
 Reynolds Marion L, Apt Y-4, Pine Run Community, Doylestown, Pa, 18901  
 Reynolds Motor, 7107 Reynolds St, Point Breeze, Pa, 15208  
 Reynolds Nathan, 5573 Geddes Way, Pipersville, Pa, 18947  
 Reynolds Paul R, 585 Cricket Lane, Radner, Pa, 19087  
 Reynolds Paul U, 585 Cricket Lane, Radner, Pa, 19087  
 Reynolds Richard B, Gradyville Rd, Whitehorse Village, Newton Square, Pa, 19073  
 Reynolds Robert C, Pennswood Manor Rm 222, 929 Cedar Ave, Scranton, Pa, 18505-1253  
 Reynolds Robert D, 1117 Ivy St, Mc Keesport, Pa, 15132-1621  
 Reynolds Robert J, Rd No 1v Box 43 E, Henryville, Pa, 18332-0000  
 Reynolds Robert J, Rr 1 Box 43e, Henryville, Pa, 18332-0000  
 Reynolds Roger W, Pennswood Manor Rm 222, 929 Cedar Ave, Scranton, Pa, 18505-1253  
 Reynolds Stanley L, 3742 E Fisherville Rd, Downingtown, Pa, 19335-0000  
 Reynolds Tara A, Po Box 116, Bellport, Ny, 11713  
 Reynolds Tara Ann, 41 N Enola Dr, Enola, Pa, 17025-2516  
 Reynolds Thomas, 921 Bellefonte St, B, Pittsburgh, Pa, 15232-2851  
 Reynolds Virginia, 1699 Church St, Indiana, Pa  
 Reynolds William F, 25 Bonsall Ave, Aldan, Pa, 19018  
 Reynolds William R, 508 Ott Road, Bala Cynwyd, Pa, 19004-0000  
 Reynolds Winston A, Dln 997001634414 Rev Refund, Apt B3, 1096 Ocean Ave, Brooklyn, Ny, 11230  
 Reysch Linda Ann, 955 Easton Road, Apt 1108, Warrington, Pa, 18976-0000  
 Reza Maria E, Dln 005000052460 Rev Refund, 215 N Everhart St Apt A7, West Chester, Pa, 19380  
 Rezaizasehfirosabadi Ali, 89 Charles St West, Canada, Zz, 29998  
 Rezaizasehfirosabadi Mohammad, 89 Charles St West, Canada, Zz, 29998  
 Rezendiz R Genaro, 126 W Lancaster Ave, Wayne, Pa, 19087-0000  
 Rezi Isif, 228 N 10th St, Reading, Pa, 19604  
 Reznik L, 1114 Porter Street, Philadelphia, Pa, 19148-0000  
 Rg Investments, 1043 E Poplar St, York, Pa, 17403  
 Rha Inv Inc, Rin 40380980 Rev Ct Refund, C/O Related Co Inc, 625 Madison Ave, New York, Ny, 10022-1801  
 Rhattigan Barbara A, 104 Inverness Dr, Pittsburgh, Pa, 15237-0000  
 Rhauda Patricia L, R D 2 Box 152, Morgantown, Pa, 19543  
 Rhd, 801 S Church St, Ste 5, Mount Laurel, Nj, 08054  
 Rhea Albert G, R D 5, Box 263, Indiana, Pa, 15701-8601  
 Rhee Joanne, 1316 S 52nd St, Philadelphia, Pa, 19143-0000  
 Rhee Soung Deuk, 1316 S 52nd St, Philadelphia, Pa, 19143-0000  
 Rhee Soung S, 524 Ave Of The States, Chester, Pa, 19013  
 Rhein Keith, 121 Bainbridge Cir, Reading, Pa, 19608  
 Rhein Margaret, 1203 Mazetti Rd, Stroudsburg, Pa, 18360-0000  
 Rheinstrom Herbert, Valley Glen, 107 Glen Lane, Elkins Park, Pa, 19027  
 Rhim Dorothy, 315 N 62nd St, Philadelphia, Pa, 19139  
 Rhine Brenda A, 1825 Market Street, Harrisburg, Pa, 17103-2524  
 Rhine Mary, Po Box 737, Blandon, Pa, 19510-0737  
 Rhine Robert, R3 Box 321, Lewistown, Pa, 17044  
 Rhinehart Darnell Antoine, 327 Greenway Dr., Pittsburgh, Pa, 15123  
 Rho Yang H, 13 Tower Rd, Broomall, Pa, 19008  
 Rhoades David T, Rr 1 Box 312e, Sandy Lake, Pa, 16145-9802  
 Rhoades Dolores, 18th Arch Street, Philadelphia, Pa, 19130  
 Rhoades Harold, Bf 9380, Po Box 999 1120 Pke St, Huntingdon, Pa, 16652  
 Rhoades James Iii F, Dln 005000321255 Rev Refund, 13973 Kutztown Rd Apt B, Fleetwood, Pa, 19522  
 Rhoades Janet P, 46 Mark Dr, Delmont, Pa, 15626-1624  
 Rhoades Loeb, 123 S Broad St, Philadelphia, Pa, 19109  
 Rhoads Albert B, Po Box 177, 128 Logan Blvd, Hollidaysburg, Pa, 16648-0000  
 Rhoads Charles R, Sr, 502 S. 9th St., Reading, Pa, 19602  
 Rhoads Donelle, 609 Willowbrook Road, Havertown, Pa, 19083  
 Rhoads Frederick D, 7761 Parkview Rd, Upper Darby, Pa, 19082  
 Rhoads Harcey, Rd 3, Pottstown, Pa, 19464  
 Rhoads Hilda K, 219 N 8th St, Bally, Pa, 19503  
 Rhoads James E, 100 E Chandler Rd, West Palm Beach, Fl, 33406-3202  
 Rhoads James M, 85 Fernwood Dr, Cranberry, Pa, 16319  
 Rhoads Jonathan E, 131 W Walnut Lane, Philadelphia, Pa, 19144-2611  
 Rhoads Jonathan Jr, 1001 S George St, York, Pa, 17405  
 Rhoads Robert W, Betty Rhoads, 3582 Turnberry Dr, Chambersburg, Pa, 17201  
 Rhoads Sherry, 350 Highland Dr Apt F, Mountville, Pa, 17554-1265  
 Rhoads Sylvia J, 100 E Chandler Rd, West Palm Beach, Fl, 33406-3202  
 Rhode Alan M, 2365 Steven Rd, Hunt Vily, Pa, 19006  
 Rhode Edward J, 177 A1 Hc, Thornhurst, Pa, 18424  
 Rhode Laura G, Hc 2 Box 177a, Thornhurst, Pa, 18424  
 Rhode Laura G, Star Rout Apt 177d, Gouldsboro, Pa, 18424  
 Rhode Laura H, Star Rout Apt 177d, Gouldsboro, Pa, 18424  
 Rhodes A Pauline, C/O Angela Horner, 423 E Reliance Road, Telford, Pa, 18969  
 Rhodes Alice M, 329 Lincoln Highway, Fairless Hills, Pa, 19030  
 Rhodes Anna P, 301 Maple Ave, Altoona, Pa, 16601  
 Rhodes Arthur, 3528 Walsh Lane, Huntingdon Vall, Pa, 190063226  
 Rhodes Barry, 8324 Torresdale Ave, Philadelphia, Pa, 19136-2924  
 Rhodes Caroline L, Rr 6 Box 530, Altoona, Pa, 16601-9806  
 Rhodes Clair, Dln 991201387007 Rev Refund, 1717 Puddintown Rd, State College, Pa, 16801  
 Rhodes Daniel, 765 South Ottawa Road, Virginia Beach, Va, 23462  
 Rhodes Donald, 765 South Ottawa Road, Virginia Beach, Va, 23462  
 Rhodes Florence C, 2109 Hamilton St, Altoona, Pa, 16601  
 Rhodes George M, 1231 Sansom St, Philadelphia, Pa, 19107-0000  
 Rhodes Grace R, Hampton House 6-V, Penn Valley, Pa, 19072-0000  
 Rhodes Jacquelyn R, 1002 Springfield Dr, Bellefonte, Pa, 16823  
 Rhodes Marcia E, Rd 1 Box 1304, Stewartstown, Pa, 17363-8719

Rhodes Marguerite G, 73 Woodlawn Ave, Broomall, Pa, 19008  
Rhodes Michael, 1240 S Cedar Crest Blvd, Allentown, Pa, 18103  
Rhodes Patricia L, 509 23rd Ave, Altoona, Pa, 16601  
Rhodes Richard, 729 Surrey Road, Clifton Hts, Pa, 19018-4326  
Rhodes Rose, Glenmore Park W, 2 S Glenwood Ave Apt A3, Clifton Heights, Pa, 19018  
Rhodes Ruth M, 91 W Vaughn St, Kingston, Pa, 18704  
Rhodes Scott, 1257 Alexander Dr, Hatfield, Pa, 19440  
Rhodes Sharon, 1219 W Hovey #12, Normal, Il, 61761-3350  
Rhodes Thomas S, 112 Morning Walk Drive, Warrington, Pa, 18976  
Rhodes Walter J, Buffalo Valley Lutheran Village, Lewisburg, Pa, 17837-0000  
Rhodes William O, Rd 1 Box 634, Everett, Pa, 15537-9801  
Rhodes William O, Rd 1 Box 634, Everett, Pa, 155379801  
Rhody Nan M, 6650 Woodwell St, Pittsburgh, Pa, 15217  
Rhom Haas, 8 Park Ct, Pottstown, Pa, 19464-4941  
Rhone Amber, 1720 Randall Cir, Williamsport, Pa, 17701  
Rhone Bill, 6841 W Lake Rd, Fairview, Pa, 16415  
Rhone Poulenc Rorer, 500 Arcola Rd, G Hoffmannpj5 0234, Colledgeville, Pa, 19426  
Rhone Poulenc Rorer Inc, 500 Arcola Road, Colledgeville, Pa, 19426  
Rhonepoulenc Rorer, 500 Arcola Rd Po Box 1200, Colledgeville, Pa, 19426  
Rhone-Poulenc Rorer, 500 Arcola Rd Po Box 850, Colledgeville, Pa, 19426  
Rhue Raymond E, Rr 2 Box 241, Cherry Tree, Pa, 15724-9214  
Rhyne Margaret B, 7214 Race St, Pittsburgh, Pa, 15208  
Rialti Josephine, 251 9th St Apt 503, Charleroi, Pa, 15022  
Riberio John J, 1523 Chichester Ave, Linwood, Pa, 19061  
Ribinik Anatoli, 229 N 33rd St, Philadelphia, Pa, 19104  
Ricard Townsend Md, 420 E North Ave, Pittsburgh, Pa, 15212  
Ricardo Londono R, 6100 City Ave, Apt 1212, Philadelphia, Pa, 19131  
Ricca Sharon, Ricca Research, Unit E 550 W Street Rd, Warminster, Pa, 18974  
Riccardo Dawn Esq, 507 Linden Street, Scranton, Pa, 18640  
Riccardo Dawn M, 1000 Martarano Drive, Throop, Pa, 18512  
Riccelli Vincent A, 720 Adele Dr, N Huntingdon, Pa, 15642  
Ricci Agostino, 130 Pearl St, Pittsburgh, Pa, 15224-0000  
Ricci Agostino, 130 Pearl St, Pittsburgh, Pa, 15224-1560  
Ricci Catherine L, Eugene J Ricci, Box 152, Bakerstown, Pa, 15007-0152  
Ricci Lisa, 907 Paxson Lane, West Chester, Pa, 19380  
Ricci Luiz C, 4948 N 5th St, Philadelphia, Pa, 19120  
Ricci Robert R Jr, 907 Paxson Lane, West Chester, Pa, 19380  
Ricci Sharon, 311 Mcroberts Road, Darlington, Pa, 16115  
Ricciardi John T, 22 Inland Rd, Levittown, Pa, 19057  
Riccio Jerome M, 3 Davis Dr, Washington Crossing, Pa, 18977-0000  
Riccio Jerome M, Po Box 291, Tafton, Pa, 18464-0000  
Riccio Steve J, 120 Coventry Cross Rd Lot 161, Mount Wolf, Pa, 17347  
Ricciuti Joseph, 3798 Dawnmar St, Harrisburg, Pa, 17111  
Rice Amey, 1643 W Huntington Ave, Philadelphia, Pa, 19132-3945  
Rice Caroline R, 2425 N Opal St, Philadelphia, Pa, 19132-3730  
Rice Clara, 1 Charlotte, Manheim, Pa, 17545  
Rice Cynthia A, 124 S Church Street, Quarryville, Pa, 17566  
Rice Dana L, 4053 Rollingwood Dr, Gadsden, Al, 35907-0964  
Rice Daniel E Sr, 508 Marlboro Ave, New Castle, Pa, 16101-1129  
Rice Dennis K, 1930 Kumey Rd, Quakertown, Pa, 18951-0000  
Rice Devin, 504 Bascom Ave, Pittsburgh, Pa, 15212  
Rice Donna, 67 Fox Pointe Pl, Monroeville, Pa, 15146  
Rice Ervin E, 6029 N Norwood St, Philadelphia, Pa, 19138  
Rice Ethel M, 6218 Christian St, Philadelphia, Pa, 19143  
Rice H M, 520 Rose Ln, Matamoras, Pa, 18337  
Rice Helen, Dln 007000428052 Rev Rebate, 5635 Boyer St, Philadelphia, Pa, 19138-2307  
Rice Helen, La Maison Apts, 219 Sugartown Rd, Wayne, Pa, 19087  
Rice Holly J, 724 Third Street, Lancaster, Pa, 17603  
Rice Irvin, 3907 Barbara Ann Dr, Monroeville, Pa, 15146-1301  
Rice James, 238 S Pershing Ave, York, Pa, 17403-0000  
Rice Jason J, 2058 Abbruzzi Ave, Martins Creek, Pa, 18063  
Rice Jean, 431 Vallybrook Drive, Lancaster, Pa, 17601-4643  
Rice Jefford, 4 Park Lane, E Stroudsburg, Pa, 18301  
Rice Joshua, 7 Park Lane, Holtwood, Pa, 17532  
Rice Kelly A, Pob 5466, Harrisburg, Pa, 17111  
Rice Kyle F, 1022 Redtail Rd, Audubon, Pa, 19403-1841  
Rice Lida, 310 Lahew Dr, Waynesburg, Pa, 15370-8125  
Rice Lorraine G, 508 Marlboro Ave, New Castle, Pa, 16101-1129  
Rice Mathew, 329 W Bernard St, West Chester, Pa, 19380  
Rice Maxine C, 00999075821 0053 Wrld, 1104 Dekalb St, Norristown, Pa, 19401-0000  
Rice Michelle H, 14 Boileau Ave., Easton, Pa, 18042  
Rice Patrick, 2424 W Sergeant, Philadelphia, Pa, 19104  
Rice Richard E., 112 North Garfield Street, Lynn, In, 47355  
Rice Richard F Cust, 1022 Redtail Rd, Audubon, Pa, 19403-1841  
Rice Robert, 1209 Morrow St, Wilkensburg, Pa, 15221-3038  
Rice Rochelle, 405 Wykes Street, Aliquippa, Pa, 15001  
Rice Sarah, 5 South Bryant Apt 4, Pittsburgh, Pa, 15202-3835  
Rice Selena Y, 2040 Chevy Chase Dr, Harrisburg, Pa, 17110  
Rice Stanley, 401 W Walnut Lane #15, Philadelphia, Pa, 19144  
Rice Thelma M, 3049 Texas Ave, Pittsburgh, Pa, 15216  
Rice Thomas E, 06/30/01 - 07/13/01, 201 Lover-Jonestown Rd, Charleroi, Pa, 15022-0000  
Rice Timothy, 415 East Fifth St, Erie, Pa, 16507  
Rice Unrah, 115 Chestnut St, Philadelphia, Pa, 19106  
Rice Walter, 1359 Gilham St, Phila, Pa, 19111  
Rice William, 4939 Friendship St, Philadelphia, Pa, 19135-1425  
Ricelli Antonio, 720 Adele Dr, N Huntingdon, Pa, 15642  
Rich Caroline M, 184 Bridge St, Phoenixville, Pa, 19460-0000  
Rich Dorothy, 2858 Rogers Drive, Falls Church, Va, 22042-1424  
Rich Gladys M, 1118 S Grant, San Mateo, Ca, 94402-1933  
Rich Home Improvement & Supply Co, 1125 Race St, Connellsville, Pa, 15425  
Rich John K, Po Box 604, Boiling Springs, Pa, 17007  
Rich John W, C/O Gilberton Coac Co, Po Box 423, Gilberton, Pa, 17934-0000  
Rich Mary Ellen, R D 1, Mechanicsburg, Pa, 17055  
Rich Mildred C, 423 16th Street, Washington, Dc, 20003  
Rich Regina, 532 Orchard St, Baltimore, Md, 21201  
Rich Robert Estate Of, 6923 Roosevelt Blvd, Philadelphia, Pa, 19149  
Rich Schevrmann, 1601 S 27th Street, Phila, Pa, 19145  
Rich Shirley A, 317 S West St #A, Allentown, Pa, 18102-0000  
Rich Tina M, 65 Gardenia Dr, Hanover, Pa, 17331  
Richard A Best M D M R C P, 604 Centre St, Ashland, Pa, 17921  
Richard A Brader And Chrysler Financial, 54 South Hunter Hwy, Drums, Pa, 18222  
Richard A D, Po Box 104, Oley, Pa, 19547  
Richard C Zahn Dds, 619 Linden St, Bethlehem, Pa, 18018  
Richard Cecelia, Reiff Rd Box 93, Kulpville, Pa, 19443-0000  
Richard Charles L, 1084 Kennett Way, W Chester, Pa, 19380-0000  
Richard Cole, 2603 Elroy Rd Apt A1, Hatfield, Pa, 19440-3905  
Richard D Poole Inc, 2401 Pleasant Valley Rd, York, Pa, 17402  
Richard E G, 91 Mount Airy Ave Apt H, Waynesboro, Pa, 17268  
Richard Elaine M, Howard St, Mc Donald, Pa, 15057  
Richard Elmer, Reiff Rd Box 93, Kulpville, Pa, 19443-0000  
Richard Emma E, 50 N 5th St, Reading, Pa, 19601  
Richard Estey-Jr, 18 Berkley Dr, Yardley, Pa, 19067  
Richard F Afaible Md, 1131 Pebble Spring Drive, Berwyn, Pa, 19312  
Richard F Mehosky Electrical Contra, Rin 40388784 Rev Ct Refund, 130 Cold Springs Rd, Kennett Square, Pa, 19348-2646  
Richard Frank, Rd 1 113 Hartman Dr, Center Valley, Pa, 18034-0000  
Richard Gehl Md, 1200 Centre Ave, Ste 131, Pittsburgh, Pa, 15219  
Richard Graybill, 980 E Fir St, Palmyra, Pa, 17078-2807  
Richard H Bennett Md, 106 Arbor Place, Bryn Mawr, Pa, 19010  
Richard H Guyer & Associa, 401 Newtown Rd, Hathoro, Pa, 19040-0000  
Richard H Nagelberg, 8080 Old York Rd Ste 205, Elkins Park, Pa, 19027-0000  
Richard I Hart Inc, Po Box 328, Danville, Pa, 17821-0328  
Richard Irene, 211 N Whitfield St, Pittsburgh, Pa, 15206  
Richard James, Rd 4 Lot 32, Bellefonte, Pa, 16823  
Richard John, 114 Springhill Drive, Downingtown, Pa, 19335  
Richard L Holzworth Ms Pt, 3110 Highland Rd, Hermitage, Pa, 16148  
Richard Lawrence Douglas, 3316 Pine Tree Ter, Erie, Pa, 16505-0000  
Richard Lloyd, 4178 Cambridge St, Philadelphia, Pa, 19104  
Richard M Clouse Trust, 130 Cedar Rd, Butler, Pa, 16001-2116  
Richard M Herman M, 101 E Olneyave Ste 400, Philadelphia, Pa, 19120  
Richard Marian, 3336 Balsinger Rd, Apollo, Pa, 15613  
Richard Morgan A, 235 S Gill St, State College, Pa, 16801  
Richard Pudlo Dds, M H Kaye Pavilion Inc, 2050 Columbia Avenue, Lancaster, Pa, 17603  
Richard Robinson M, C/O Frederick Gitterman E, 1819 Jfk Blvd Ste 300, Philadelphia, Pa, 19103-1728  
Richard Robinson R, C/O Frederick Gitterman E, 1819 Jfk Blvd Ste 300, Philadelphia, Pa, 19103-1728  
Richard T Geyer, Glenshaw Glass Fcu, 12 Werner Camp, Pittsburgh, Pa, 15238-1423  
Richard Theodore R, 3316 Pine Tree Ter, Erie, Pa, 16505-0000  
Richard Urbach, 524 Rockland Dr, Pittsburgh, Pa, 15239  
Richard Wayne Productions Inc, Rin 40309103 Rev Ct Refund, C/O Charles A Koch Jr, 25 Orion Rd, Boiling Spgs, Pa, 17007-9792  
Richard Workowski, 1162 Beverly Rd, Rydal, Pa, 19046  
Richardbell, Po Box 3152, York, Pa, 17402  
Richardi Dilma, 7365 Ventnor Dr, Tobyhanna, Pa, 18466  
Richards Arthur L, 1831 Teal Tree, Pittsburgh, Pa, 15237-3853  
Richards Charles H, 112 Jones Dr, Mc Murray, Pa, 15317  
Richards Clarence B Jr, 8342 Bellingham Ave, San Valley, Ca, 91352-3801  
Richards David, P O Box 707, Lewistown, Pa, 17044  
Richards Dennis P, 353 N Farm Dr, Littitz, Pa, 17543  
Richards Dorothy, 2546 Bald Mountain Rd, Clarks Summit, Pa, 18411  
Richards Earl A, 723 S 24th St, Philadelphia, Pa, 19146-1725  
Richards Frank, 2546 Bald Mountain Rd, Clarks Summit, Pa, 18411  
Richards Genevieve, Rr 3 Box 224, New Castle, Pa, 16105-9801  
Richards George E, 450 Market St, Beaver, Pa, 15009  
Richards Gregory L, 788 Chestnut St, Meadville, Pa, 16335-2309  
Richards Helen M, C/O Covered Bridge Apts B 8, 123 South Second Street, Perkasio, Pa, 18944-1671  
Richards Ian, 47 Old Mill La, Holland, Pa, 18966  
Richards Idella, 222 Schooley Ave Apt 102, Pittston, Pa, 18643  
Richards James, 901 New Holland Rd, Reading, Pa, 19607  
Richards Jeffrey, 636 Conestoga Ln, Lansdale, Pa, 19446-0000  
Richards Jeffrey M, C/O Edinboro Physical Therapy, 2112 Waterford St, Edinboro, Pa, 16412  
Richards Joanne D, 317 16th St, Duncansville, Pa, 16635-1240  
Richards Jr Grahame P, 1635 Market St 13th Floor, Philadelphia, Pa, 19103-0000  
Richards Justin B, 427 N Touchet Rd, Waynes, Va, 99360  
Richards Lloyd C, 1115 3rd Ave, Beaver Falls, Pa, 15010-9411  
Richards Luther R, 1602 Penn Ave, Wyomissing, Pa, 19610  
Richards Mabelle B, 9 Llanberris Road, Bala Cynwyd, Pa, 19004  
Richards Margaret M, 520 Nineteen North Drive, Apt 10, Pittsburgh, Pa, 15237  
Richards Maria A, 100 Snyder Ln, Springfield, Pa, 19064  
Richards Marion F, 1831 Teal Tree, Pittsburgh, Pa, 15237-3853  
Richards Midred, 1605 W Main St, Plymouth, Pa, 18651  
Richards Patricia L, 180 Oak Ridge Dr, York, Pa, 17402  
Richards Paula O., 200 Buck Drive, Perkasio, Pa, 18944  
Richards Ralph A, 202 Beech St, Edinboro, Pa, 16412-0000  
Richards Ralph C, 2812 Weiss, Pittsburgh, Pa, 15210  
Richards Rhoel, Dln 001000514320 Rev Refund, Apt 836, 1325 E Oak Ln, Philadelphia, Pa, 19126  
Richards Robert W, 149 E. Herman St, 1st Fl, Philadelphia, Pa, 19144  
Richards Sebastian, 700 N 63rd St, Philadelphia, Pa, 19151-380  
Richards Sheila, 135 W Albemarle Ave, Lansdowne, Pa, 19050  
Richards Susan H, 1265 Cherry Hill Rd, Elwood City, Pa, 16117  
Richards Walter N, 180 Oak Ridge Dr, York, Pa, 17402  
Richardson Al, 320 Bridge St, New Cumberland, Pa, 17070  
Richardson Alfred M, Rr 1 Box 421 1 A, Cresco, Pa, 18326  
Richardson Amii, 232 E Wister St, 1, Phila, Pa, 19132  
Richardson Ann L, 7600 Stenton Ave Apt D15, Philadelphia, Pa, 19118  
Richardson Barbara Ann, 21 Chester Rd Springhaven, Wallingford, Pa, 19086-6601  
Richardson Bertha P, Mill Rd, Kennett Square, Pa, 19348  
Richardson Beryl L, 5734 Arch St, Phila, Pa, 19139  
Richardson Beryl L, 5734 Arch St, Philadelphia, Pa, 19139  
Richardson Brandon, 8 Allegheny Center #, Pgh, Pa, 15212  
Richardson Bruce, 1921 N Charles St, Pittsburgh, Pa, 15212  
Richardson Carmen, 118 Montgomery Ave, Apt A 4-4, Ballacynwyd, Pa, 19004-2950  
Richardson Charles P, 1015 Jackman Ave Apt 103, Pittsburgh, Pa, 15202-2849  
Richardson Clifford J, 3426 Monroe St, Pittsburgh, Pa, 15213-1046  
Richardson Dennis J, Po Box 537, Levittown, Pa, 19058-0537  
Richardson Dolores, 5344 Chancellor St, Philadelphia, Pa, 19139-4048  
Richardson Dustin, 847 Marjory Terrace, Lancaster, Pa, 17603

Richardson Earl, 500 E Upsal Apt G 4, Philadelphia, Pa, 19119  
 Richardson Eugene A, 409 Hanhtown Wendel Rd, North Huntingdon, Pa, 15642-4336  
 Richardson Fern M, Dln 007000034634 Rev Rebate, 419 Bechman St, Springdale, Pa, 15144-1101  
 Richardson Fred D, 223 Abbottsford Ave, Philadelphia, Pa, 19144  
 Richardson Genovia, 1203 Idaho St, Farrell, Pa, 16121  
 Richardson George, 622 Blakeley, San Antonio, Tx, 78209-5513  
 Richardson Glenn, 2813 N Franklin St, Philadelphia, Pa, 19133  
 Richardson Gregory P, 2886 Shire Dr, Pottstown, Pa, 19464  
 Richardson Harold, 6561 N Lambert St, Philadelphia, Pa, 19138-3112  
 Richardson Jamel, 1330 Liverpool St, Pittsburgh, Pa, 15233  
 Richardson Janice L, 1734 Norht Judson St, Philadelphia, Pa, 19121  
 Richardson Jesse W, 3312 Queen Ln, Philadelphia, Pa, 19129-1410  
 Richardson Joanna, 443 E Pleasant St, Philadelphia, Pa, 19119-0000  
 Richardson Joanna C, 553 Foxwood Lane, Paoli, Pa, 19301  
 Richardson John, 241 Randall St, Crum Lynne, Pa, 19022-1014  
 Richardson John, 365 Acorn Ave, Telford, Pa, 18969-200  
 Richardson Joyce A, 8029 Chaske St, Verona, Pa, 15147  
 Richardson Joyce C, 409 Hanhtown Wendel Rd, North Huntingdon, Pa, 15642-433  
 Richardson Kay L, 2215 Federal Street Ex 2, Pittsburgh, Pa, 15214-3601  
 Richardson Kelly A, 2537 Brookdale Ave, Roslyn, Pa, 19001  
 Richardson Keltra, 3314 Northside Dr, Apt 24a, Key West, Fl, 33040  
 Richardson Kenneth E, 891 Maple Ave, Lindsay, Ca, 93247-1412  
 Richardson Kim, 2307 Woodstock Ave 1, Pittsburgh, Pa, 15218-2636  
 Richardson Margaret M, 5926 Lawndale St, Philadelphia, Pa, 19120-0000  
 Richardson Marian, 11 Second Street, Battle Creek, Mi, 49014  
 Richardson Mary E, 3426 Monroe St, Pittsburgh, Pa, 15213-1046  
 Richardson Merlereace G, 1002 Fisher St, Pittsburgh, Pa, 15210  
 Richardson Michael D, 903 E Durard St, Philadelphia, Pa, 19150-3504  
 Richardson Michael W, 110 S Second St, Lewisburg, Pa, 17837  
 Richardson Milton, 69 Melrose, New Rochelle, Ny, 10804  
 Richardson Nancy, 752 Blue Mountain Drive, Bangor, Pa, 18013  
 Richardson Paul, Rd #2 Rte 65 Apt #5, Beaver Falls, Pa, 15010  
 Richardson Regina, Po Box 3664, Scranton, Pa, 18505  
 Richardson Robert, 4247 Bryn Mawr, Pittsburgh Pa 15219-5726, Pittsburgh, Pa, 15219-5726  
 Richardson Robert, 4546 Mulberry St, Philadelphia, Pa, 19124  
 Richardson Robert C, 2701 S 63rd St, 2nd Fl, Philadelphia, Pa, 19142  
 Richardson Rosemary, 1303 Wilmington Ave, New Castle, Pa, 16105-2570  
 Richardson Ruth L, 3312 Queen Ln, Philadelphia, Pa, 19129-1410  
 Richardson Sherise J, Dln 005000354429 Rev Refund, 142 Rosemont Ave, Coatesville, Pa, 19320  
 Richardson Terri, 936 E Rittenhouse St, Philadelphia, Pa, 19138-1708  
 Richardson Thelma, 1901 W Chester Pk Apt 12e, Havertown, Pa, 19083  
 Richardson Thomas, 600 E Pollack-2507, State College, Pa, 16801  
 Richardson Victoria, 3 Genesis Court, Middletown, Pa, 17057  
 Richardson Virginia, 600 Orchard Ave, Avalon, Pa, 15202  
 Richardson William, Gallberry Road, Philadelphia, Pa, 19104  
 Richarson Sheryl L, 1243 Killern Ln, West Chester, Pa, 19380  
 Richberg Warren Debra A, Po Box 42079, Philadelphia, Pa, 19101-2079  
 Richboro Beer 412, 1071 2nd St Pk, Richboro Shp Ctr, Richboro, Pa, 18954  
 Richburg Tiffany, 217 N Farson St, Philadelphia, Pa, 19139-1626  
 Richel Larusse Sandra, 346 McWilliams Dr, Natrona, Pa, 15065-2321  
 Richel Lynnee, 346 McWilliams Dr, Natrona, Pa, 15065-2321  
 Richelieu Ronald, 714 Dogwood Ter, Boiling Springs, Pa, 17007  
 Richerb Inc, 660 Green Briar Rd, Care Of Richard Stup, Elkins Park, Pa, 19027-1521  
 Richert Charles L, Box 254, Cecil, Pa, 15321  
 Richert Jackie, 262 Cint Rd, Upper Darby, Pa, 19082  
 Riches Jolene, Po Box 423, Pittsburgh, Pa, 15230  
 Richeson Hilda L, 220 E Scribner Ave, Dubois, Pa, 15801-2250  
 Richey Joseph E, Rr 1 Box 91b, Worthington, Pa, 16262  
 Richey Robert S, 379 Birdsong Way, Doylestown, Pa, 18901  
 Richie Benjamin, Po Box 45, Hummelstown, Pa, 17036  
 Richie Hous, Po Box 45, Hummelstown, Pa, 17036  
 Richin Philip, 747 Sunset Ave, Akron Lancaster, Pa, 17501-1437  
 Richkraft Holsteins, Box 264, Landisburg, Pa, 17040-9715  
 Richley Thomas J, Rr 2 Box 1172, Dushore, Pa, 18614  
 Richlin Harry A, 8105 Langdon St Fl 2, Philadelphia, Pa, 19152  
 Richline Robert, 98 Hickory Hills Dr, Bath, Pa, 18014  
 Richman Bruce E, 919 S 2nd St, Philadelphia, Pa, 19147-0000  
 Richman David, 651 S York Rd, Hatboro, Pa, 19040  
 Richman Jonathan, 1100 E Wymsoning Blvd Apt 13a, Reading, Pa, 19611  
 Richman Mel, 191 N Presidential Blvd, Bala Cynwyd, Pa, 19004-0000  
 Richman Rose, 75121 Woodcrest Ave, Philadelphia, Pa, 19151  
 Richman S Festival, 3655 Hulmeville Rd, Bensalem, Pa, 19020  
 Richman Sally H, 2650 Lenape Road, Philadelphia, Pa, 19131  
 Richman William R, 6310 Regent St, Philadelphia, Pa, 19142-0000  
 Richmond Everett, 1025 Bruce St, Washington, Pa, 15301  
 Richmond Everett C, 1025 Bruce St, Washington, Pa, 15301-1919  
 Richmond Heather, 813 South 49th Street, Philadelphia, Pa, 19143  
 Richmond Joe, 1709 Holland St, Erie, Pa, 16503-1807  
 Richmond John P, 32 Vandermark Ave, Mountain Top, Pa, 18707  
 Richmond Todd, 1704 4th Ave, Arnold, Pa, 15068  
 Richmond Tonya L, 9019 Letzburg Road, Greencastle, Pa, 17225  
 Richner Milton E, C O Brown Daub P O Box 263, Nazareth, Pa, 18064  
 Richter Gretchen E, 1061 Rankine Ave, Erie, Pa, 16511  
 Richter Howard A, 51 North 39th Street, O, Philadelphia, Pa, 19104  
 Richter Irving, 3140 South Ocean Drive Apt 140, Hallandale, Fl, 33009-7238  
 Richter Kathryn, 841 Water St, Pottsville, Pa, 17901  
 Richter Louis F, 2418 St Denis Ln, Havertown, Pa, 19083-0000  
 Richter Marguerite, 708 N Center St, Bethlehem, Pa, 18018  
 Richter Melissa R, 106 S Main St Apt 22, Nazareth, Pa, 18064-2015  
 Richter Yetta, 3140 South Ocean Drive Apt 140, Hallandale, Fl, 33009-7238  
 Rick Brown Contemporary Service, 2221 N Broad St, Ste 200, Philadelphia, Pa, 19132  
 Rick Leonard J, 624 E First St, Hazleton, Pa, 18201-4602  
 Rick Robert J, 345 Jacks Run Rd, Pittsburgh, Pa, 15202-1160  
 Rickabaugh Nancy C, 113 E Bell Ave, Altoona, Pa, 16602-5230  
 Rickard Dorothy, Ua 04/20/87, 117 Addams Ct, Bellefonte, Pa, 16823-2144  
 Rickard George S, 800 Walnut Ave, Du Bois, Pa, 15801-0000  
 Rickard Gordon, Po Box 502, Blandburg, Pa, 16619  
 Rickard Karen, 61 Argyle Ave, Glen Rock, Pa, 17327  
 Rickards Bernard, 91 Crittenden Dr, George School, Pa, 18940  
 Rickards George, 2205 James Buchanan Dr, Elizabeth, Pa, 17022-3101  
 Rickards Margaret, 2205 James Buchanan Dr, Elizabeth, Pa, 17022-3101  
 Rickards Viola L, 69 Walnut Ave, Berwyn, Pa, 19312  
 Rickel Constance, 806 Mcclary, New Castle, Pa, 16101-2044  
 Rickenbach Ardell I, 1229 Rhawn Street #1 Fl, Philadelphia, Pa, 19111-2637  
 Rickenbach Carmelann M, 34 Blue Stone Ct, Chadds Ford, Pa, 19317  
 Rickenbach Jesse, 1229 Rhawn Street #1 Fl, Philadelphia, Pa, 19111-2637  
 Ricker Bessie, 1610 Duss Ave, Ambridge, Pa, 15003  
 Ricker Bessie, 1610 Russ Ave, Ambridge, Pa, 15003  
 Rickerman Sarah H, 121 Watson Mat Rd, Landenberg, Pa, 19350-0000  
 Rickers Bessie, 1610 Duss Ave, Ambridge, Pa, 15003  
 Rickert Betty M, Po Box 249 304 Broad St, Terre Hill, Pa, 17581  
 Rickert Bret, 12 New Street, New Holland, Pa, 17557  
 Rickert Landscaping Inc, Rin 40335441 Rev Ct Refund, 1955 Quarry Rd, Yardley, Pa, 19067-3904  
 Ricketts Ettie O, 593 White Swan Way, Langhorne, Pa, 19047-2374  
 Ricketts Maude L, 123 E 5th, Chester Pa 19013-4507, Chester, Pa, 19013-4507  
 Ricketts Thomas G, 806 Kater St, Philadelphia, Pa, 19147  
 Ricketts Timothy J, 1034 Heths Avenue, Pittsburgh, Pa, 15206  
 Rickitex Inc, 232 Kane Dr, Langhorne, Pa, 19053-0000  
 Rick's Body Shop, 105 W Saylor Ave, Plains, Pa, 18702  
 Ricks Corner Store, 162 S. Main Avenue, Scranton, Pa, 18504  
 Ricks Eric R, 2 Maryland Circle #118, Whitehall, Pa, 18052  
 Ricks Lauren, Rr 2 Box 502, Athens, Pa, 18810  
 Ricks Theresa A Ms., 730 N. New St., West Chester, Pa, 19380  
 Ricochet Mfg Co Inc, 4700 Wissahickon Ave, Phila, Pa, 19144  
 Ricoh Corporation, 1055 Westlakes Drive, Berwin, Pa, 19312  
 Ricoh Corporation, Box 41601, Philadelphia, Pa, 19101  
 Ricoh Corporation, P O Box 41601, Philadelphia, Pa, 19101-1601  
 Ricoh Corporation, Po Box 41601, Philadelphia, Pa, 19101-1601  
 Ricon Inc, 15 Rock Springs Rd, Delmont, Pa, 15626  
 Ricotta Joseph J, Dln 991200903143 Rev Refund, Apt D311, 7901 Henry Avenue, Philadelphia, Pa, 19128  
 Ricupero Jennifer P, 132 Lakeview Drive, Carlisle, Pa, 17013  
 Ridall Richard L, Rr 2 Box 194b, Orangeville, Pa, 17859  
 Riddell Alexandra, 153 Woodstream Road, Boothwyn, Pa, 19061  
 Riddell T Louise, 330 Smith St, Jersey Shore, Pa, 17740-1819  
 Riddick Deborah, 208 West 23rd Street, Chester, Pa, 19013  
 Riddick Elsie, 391 Hill Drive, Allentown, Pa, 18103-6170  
 Riddick Jeanette, C/O 1905 Willow Ave, Philadelphia, Pa, 19126-0000  
 Riddick Larry P, 607 N 6th St, Allentown, Pa, 18102-1667  
 Riddick Michael, 3319 Cherry Street, Philadelphia, Pa, 19104  
 Riddle Bros Auto Body, Rd 1, Franklin, Pa, 16323  
 Riddle Health Care Services, Dba The Riddle Workplace, Po Box 821807, Philadelphia, Pa, 19182-1807  
 Riddle Healthcare As, 3210 Baring Street, Philadelphia, Pa, 19104  
 Riddle Healthcare Associates, Regency Plaza Suite 33, 871 Baltimore Pike, Glen Mills, Pa, 19342-1009  
 Riddle Helen N, 1610 Lombard Ave, Berwyn, Il, 60402-1420  
 Riddle Joanne E, 175 Bent Pine Hill Rd, North Wales, Pa, 19454-1132  
 Riddle Robert C, 1610 Lombard Ave, Berwyn, Il, 60402-1420  
 Riddle Robert O, 1610 Lombard Ave, Berwyn, Il, 60402-1420  
 Riddler Robert J, 104 N 35th St First Floor, Philadelphia, Pa, 19104  
 Ride Away Inc, Rin 40365493 Rev Ct Refund, Ste 400, 615 Washington Rd, Pittsburgh, Pa, 15228-1909  
 Ridenour Daniel W. Jr., 317 Sunnland Avenue, Pittsburgh, Pa, 15227  
 Ridenour Melissa, 317 Sunnland Avenue, Pittsburgh, Pa, 15227  
 Ridenour Randy A, 254 Glasgow Rd, Gibsonsia, Pa, 15044  
 Ridenour Randy A, 405 Avonlea Court, Gibsonsia, Pa, 15044  
 Rider Auto Inc, 1703 W College Ave, State College, Pa, 16803  
 Rider Dolores, 732 Paxson La, Langhorne, Pa, 19047  
 Rider Kathleen, 462 E 21st Street, Erie, Pa, 16504  
 Rider Scott, 462 E 21st Street, Erie, Pa, 16504  
 Ridge Bradley B Estate Of, C/O Lawrence Hendrickson, 333 Antietam Rd, Temple, Pa, 19560  
 Ridge Bradley B Estate Of, C/O Lawrence Hendrickson, 333 Antietam Rd, Temple, Pa, 19560  
 Ridge Carlton Apts, 7373 Ridge Av, Philadelphia, Pa, 19128  
 Ridge Crest Nursing & Rehab Ct, 1730 Buck Hill Road, Feasterville, Pa, 19053  
 Ridge David, 1419 Kennedy Ave. #8, Duquesne, Pa, 15110  
 Ridge Oak, Oak Ridge Farm, Huntingdon Valley, Pa, 19006  
 Ridge Pike Cleaners, Seung Ho Park D/B/A, 2828 Ridge Pike, Trooper, Pa, 19403  
 Ridge Rd Elem Sch, 1855 Zehnder Road, Ambridge, Pa, 15003  
 Ridgefield Homes, Rr3 Box 3177a Blk Lt 301, Saylorburg, Pa, 18353  
 Ridgeline Engineering Inc, 160 Jari Dr, Suite 160, Johnstown, Pa, 15904  
 Ridgeway Luther, 5719 Wgirard Ave 1st Floor, Philadelphia, Pa, 19131  
 Ridgeway Phillips A, Co., Horsham Road And Central Avenu, Horsham, Pa, 19044  
 Ridgway Alice, 3532 Braddock St, Philadelphia, Pa, 19134-2124  
 Ridgway Sandra, 82 Amity Drive, Wayne, Pa, 19087  
 Ridings Susan E, 310 Electric Ave 230, Lewistown, Pa, 17044-0000  
 Ridley Chester A., 858 North 6th Street, Philadelphia, Pa, 19123  
 Ridley Damon, 6107 Walnut St, Phila, Pa, 19139  
 Ridley Emerg Med Serv Inc, Ambulance R7, P.O. Box 42973, Philadelphia, Pa, 19101  
 Ridley Franklin, 67 Rengency, South Carlisle, Pa, 17013  
 Ridley Lillian, 2238 N 16, Philadelphia, Pa, 19145  
 Ridley Ruth, 4371 Twin Oaks Dr, Murrysiville, Pa, 15668  
 Ridley Sports Therapy & W, Mac Dade Blvd & Hazel Ave, Folsom, Pa, 19033-0000  
 Ridolfo Sharon, 1236 Daly St, Phila, Pa, 19148-0000  
 Riedel Ernest D, Po Box 336, Lederach, Pa, 19450-0336  
 Rieder Frederic, Ira Kollover Agreement Dated 3, 2850 Rushland Rd, Rushland, Pa, 18956-0000  
 Rieders Marian D, 8100 Accomac Rd, Wyncote, Pa, 19095-1805  
 Riedmiller John J, Box 421, Revere, Pa, 18953-0421  
 Rieg Lawrence B, 630 Fox Fields Rd, Bryn Mawr, Pa, 19010  
 Riegel Edna M, 13 Mull Avenue 1st Floor Apt, Sinking Spring, Pa, 19608-1251  
 Riegel Sharon K, 42 Montour St, Danville, Ny, 12821  
 Rieger Adele E, 460 Corey Dr, North Huntingdon, Pa, 15642-4261  
 Rieger Dawn, 32 Wilnot St, East Brunswick, Nj, 08816  
 Riegler Shienvold & Assoc, 2151 Linglestown # 200, Harrisburg, Pa, 17110  
 Riegler Shienvold & Associates, 2151 Linglestown Rd Ste 200, Harrisburg, Pa, 17110  
 Riegler Shienvold Assoc, 2151 Linglestown Road, Suite 200, Harrisburg, Pa, 17110  
 Riehl Dean B, 329 Old Leacock Rd, Apt B, Gordonville, Pa, 17529



- Riehl Laura, 429 S 21st St, Easton, Pa, 18042-5468  
 Riehm Aletha L, 1302 Leslie Road, Meadville, Pa, 16335-0000  
 Riek Mary G, 453 Girard St, Johnstown, Pa, 15905  
 Rieker Caroline, 123 S Broad St, Attn Linda Reeves Pa 1210, Philadelphia, Pa, 19109-1029  
 Rieker John, 731 Jake Landis Rd, Lititz, Pa, 17543-9229  
 Riely Margaret H, 221 S 4th Street Apt 908, Easton, Pa, 18042  
 Rieman Gregory S, P.O. Box 2141, Southeastern, Pa, 19399  
 Rieman Jr Howard F, 1221 N E 13th Ave, Fort Lauderdale, FL, 33300-0000  
 Riepenhoff Raymond, 113 Vandergrift Dr, Dayton, Oh, 45431-1315  
 Rier Leonard C, 47 Victoria Way, Camp Hill, Pa, 17011  
 Ries Freda C, C/O Steele, Rd 3 Locust Hill Rd A5, Cheswick, Pa, 15024  
 Ries Katie, 238 Taylor Street, Butler, Pa, 16001  
 Ries Stacey, 1701 Daystar Drive, Doylestown, Pa, 18901  
 Ries Wallace A, 2125 County Line Rd, Villanova, Pa, 19085-1733  
 Rieschick Laurena, Pauls Run, Apt A433, 9896 Bustleton Ave, Philadelphia, Pa, 19115  
 Riese Nancy E, 6689 Davidsburg Rd, East Berlin, Pa, 17316-9135  
 Riess Steffanie M, 68-110 Durango Road, Philadelphia, Pa, 19154-0000  
 Riethe Michael, 240 E. Lancaster Ave., Apt. A, Wayne, Pa, 19087  
 Rietz Rolf D, 312 Wessex House, 505 E Lancaster, Wayne, Pa, 19087  
 Rietzel Joseph L, 3452 Houley St, Pittsburgh, Pa, 15201  
 Rietzel Joseph L, 3452 Howley St, Pittsburgh, Pa, 15201  
 Riewerts Cheryl A, 9312 Landing Lane, Moont Twp., Pa, 15108  
 Riewerts Michael A, 9312 Landing Lane, Moont Twp., Pa, 15108  
 Rife Hilda A Estate, 2627 Butler Street, Harrisburg, Pa, 17103  
 Rife James, 6 Peter Drive, Felton, Pa, 17322  
 Rife Janet, 794 E Brighton Rd, Columbus, Oh, 43224  
 Rife Joann, 6 Hanover St, New Oxford, Pa, 17350  
 Rifenburg Doris A, Susan Gonze, 6414 Howe St, Pittsburgh, Pa, 15206-4406  
 Rifenburg Susan T, Susan Gonze, 6414 Howe St, Pittsburgh, Pa, 15206-4406  
 Riffey David L, 9 Lantern Lane, East Earl, Pa, 17519  
 Riffle Harry D, 1052 Kelly Dr, York, Pa, 17404-0000  
 Rigby Jack D, Rr 1 Box 206, Edinburg, Pa, 16116  
 Rigby Shannon N, 425 Roumfort Rd, Philadelphia, Pa, 19119-1033  
 Rigby Steven A, 102 Central Ave, Morrisville, Pa, 19067  
 Rigdon Wilson O Iii, 107 Montgomery Ave, Bala Cynwyd, Pa, 19004  
 Rigfsky Joshua R, 771 Warrington Ave, Warrington, Pa, 18976  
 Rigel Dan K, Po Box 97, Beaver Springs, Pa, 17812-0097  
 Rigg Bruce M, 452 Charlotte Street, Peterboro Ontario, Canada, Fo, 00000-0000  
 Rigg Gregory C, 17 Chesterton Dr, Landenberg, Pa, 19350-1163  
 Rigg Shirley Joy, 452 Charlotte Street, Peterboro Ontario, Canada, Fo, 00000-0000  
 Rigg Tamera, 17 Chesterton Dr, Landenberg, Pa, 19350-1163  
 Rigg Tamera L, 17 Chesterton Dr, Landenberg, Pa, 19350-1163  
 Rigger Elmergest, Rd 3 Box 356, Smithfield Pa 15478, Smithfield, Pa, 15478-0000  
 Riggli Lucia, East Scranton Intermediat, 528 Quincy Ave, Scranton, Pa, 18510  
 Rigglin Jack W, Apt 15 234 Patricia Lane, Dunbar, Pa, 15431  
 Riggins Joyce, Parent Natl Guard, 1101 Market St Ste 2610, Philadelphia, Pa, 19107-2926  
 Riggins Monica, 995 Newtown-Richboro Road, Newtown, Pa, 18940  
 Riggie Marjorie F, Rd 1, Marianna, Pa, 16046  
 Rigglesman James W, 425 Columbia Ave, Clarks Summit, Pa, 18411  
 Rigglesman Kenneth, 125 Seminary Ave 2nd Fl, Greensburg, Pa, 15601  
 Rigglesman Melinda D, 425 Columbia Ave, Clarks Summit, Pa, 18411  
 Riggs Shirley, 510 Ave O, Matamoras, Pa, 18336-1630  
 Riley William H, Masonic Homes, 1 Masonic Drive, Elizabethtown, Pa, 17022  
 Right Mgmt, 444 Liberty Ave, Pittsburgh, Pa, 15222  
 Rightly Jessica, 709 Cedar Grove Road, Broomall, Pa, 19008  
 Rightm John, 1813 Nolan Street, C O Olufemi Olusada, Philadelphia, Pa, 19138  
 Rights Pauline S, 1829 Allen Lane, Abington, Pa, 19001  
 Rightturn Rightw Tr, Po Box 6097, Harrisburg, Pa, 17112  
 Riglud Frank M, Harrisburg Pa 17105, Harrisburg, Pa, 17105  
 Rigney J, Po Box 1315, Pittsburg, Pa, 15230  
 Rigney Mary, 5813 Springfield Ave, Philadelphia, Pa, 19143-5227  
 Rigolino Family Trust Agreement, 22 Belmont Av, Apt 1, Ambler, Pa, 19002-4502  
 Rigsby Ethel, 1046 Harriman, West Chester, Pa, 19380  
 Rigsby Nancy A, Po Box 60292, King Of Prussia, Pa, 19406  
 Riisen Robert, 510 Saybrooke Ln, Downingtown, Pa, 19335  
 Riker Zachary M, 615 E. Chestnut, Lancaster, Pa, 17603  
 Riley Augustus J, 1712 Addison Street, Philadelphia, Pa, 19146-0000  
 Riley Brenda C, 2362 N 20th Street, Philadelphia  
 Riley Bruce E Jr, 1443 Guilford Pl, Philadelphia, Pa, 19122  
 Riley Charles E, 1036 Fanshawe St, Philadelphia, Pa, 19111  
 Riley Deborah A, 210 Margate Rd, Upper Darby, Pa, 19082-0000  
 Riley Eileen J, 2 West Ardmore Ave, Ardmore, Pa, 19003-1016  
 Riley Elizabeth A, 20 N Main St, New Hope, Pa, 18938-1315  
 Riley James, 5992 Steubenville Pike, Apt 145, Mc Kees Rocks, Pa, 15136-1352  
 Riley James W, 1453 Landview Ln, Osprey, Fl, 34229  
 Riley John J, 2 W Ardmore Ave, Ardmore, Pa, 19003-0000  
 Riley John J, 2 West Ardmore Ave, Ardmore, Pa, 19003-1016  
 Riley Joseph W, 355 W Lancaster Av, Haverford, Pa, 19041  
 Riley June, 5163 Buchannon Trail E, Waynesboro, Pa, 17268  
 Riley Kenneth E, 121 Morris Blvd, Homewood, Al, 35209  
 Riley Kenneth R, 338 Ann Circle, Indiana, Pa, 15701-6008  
 Riley Laura Lee, 916 Derstine Ave, Lansdale, Pa, 19446  
 Riley Lawrence C, 243 E 12th Ave, Conshohocken, Pa, 19428-1543  
 Riley Leonard R Jr, 1307 Pineridge Dr, Oakdale, Pa, 15071-9374  
 Riley Marcellus, 1006 N 18th St, Harrisburg, Pa, 17103-1511  
 Riley Marie R, 588 Derrick Rd, Bradford, Pa, 16701  
 Riley Mary T, 2809 Fifth Ave, Altoona, Pa, 16602-193  
 Riley Michele A, 91 Hartley Rd, Lansdowne, Pa, 19050-1723  
 Riley Milton, Po Box 106, Ringley Park, Pa, 19078  
 Riley Nicole Marie, 2809 Fifth Ave, Altoona, Pa, 16602-1935  
 Riley Prezzie, 502 N Vodges St, Philadelphia, Pa, 19131  
 Riley Rapheal, 228 45th St, Pittsburgh, Pa, 15215  
 Riley Robert, 33 Main St Box 483, Bradford, Pa, 16701  
 Riley Robert F, 588 Derrick Rd, Bradford, Pa, 16701  
 Riley Roy, 5475 Morse St, Phila, Pa, 19131  
 Riley Salcion, 10817 Georgia Avenue, Apt #101, Wheaton, Md, 20902  
 Riley Shawn, 3707 Hamilton St.2nd Flr., Philadelphia, Pa, 19104  
 Riley Stephen Neal, 930 Laurel Woods Lane, Hanover, Pa, 17331-0000  
 Riley Thomas A, 1515 Wood Street, Philadelphia, Pa, 19144  
 Riley Thomas J, 413 E Pleasant St, Phila, Pa, 19119  
 Riley Thomas S, 2809 Fifth Ave, Altoona, Pa, 16602-193  
 Riley Warren N, 35 Fairview Ave, Lancaster, Pa, 17603  
 Riley William F, Po Box 637, Blakeslee, Pa, 18610  
 Riling Shane, 1130 13th Ave Apt 217, Altoona, Pa, 16601  
 Rilke Bernd, 212 Ingraham Hill Road, Sycamore, Pa, 15364  
 Rillera Madeline M, Po Box 6, Erwinna, Pa, 18920  
 Riluvan Abdul K, 834 Washington Avenue, Apt 413, Carnegie, Pa, 15106  
 Rimensnyder Elwin, 837 E Thayer St, Philadelphia, Pa, 19134  
 Rimensnyder Marion, 837 E Thayer St, Philadelphia, Pa, 19134  
 Rimersburg Ford-Mercury I\*, S Main St, Rimersburg, Pa, 16248  
 Rinaldi John E, Dln 007002304967 Rev Refund, 3207 Main Street, Morgantown, Pa, 19543  
 Rinaldi William P, Clerk Of Judicial Records, Ben Sterling, C/O Lackawana County Court House, Scranton, Pa, 18503-1914  
 Rinda Sean P, 127 A Jaffrey Road, Malvern, Pa, 19355-0000  
 Rinder Tayna, 215 Becks Run Rd, Corapolis, Pa  
 Rine Dana R & Kelly L, 310 Curby Lane, Mountville, Pa, 17554  
 Rinebolt Mary, 10593 Buchanan Trail East, Waynesboro, Pa, 17268  
 Rineer Miriam G, 514 Pleasure Rd, Lancaster, Pa, 17601  
 Rineer Scott, 901 E King Street, Lancaster, Pa, 17602  
 Rinehart Amy M, 1697 Edward Dr, Hellertown, Pa, 18055-2906  
 Rinehart Brent S, 1114 Apple Valley Dr, Red Lion, Pa, 17356  
 Rinehimer Heather, 5059 Tanite Rd, Stroudsburg, Pa, 18360  
 Rinehimer Kevin J, Po Box 305, Pocono Pines, Pa, 18350-0305  
 Rinehimer Sandra J, 229 Hughes Street, Berwick, Pa, 18603  
 Rineman Arline, 69 Walnut St, Forty Fort, Pa, 18704  
 Rineman Arline, 69 Walnut St, Forty Fort, Pa, 18704-5060  
 Rines Elisha, Dln 007002309313 Rev Refund, B, 1909 W Chew Avenue, Philadelphia, Pa, 19141  
 Rinesmith Lester G, Po Box 2653, Penn Harris Company, Harrisburg, Pa, 17105  
 Ring Elizabeth P C, 3300 Darby Rd, Haverford, Pa, 19041-1061  
 Ring Elizabeth P C, Po Box 7648, Philadelphia, Pa, 19101-0000  
 Ring Irene C, Good Will Manor Apts, 601 McMillen St Spt 211, Bridgeville, Pa, 15017  
 Ringawa Peter E Jr, Vandermark Ave East 11r Nuango, Lake Boro, Luzerne Co, Pa, 18707  
 Ringenary John J, 1001 Mount Laurel Ave, Temple, Pa, 19560  
 Ringer Theodore, 15 Leman, Lititz, Pa, 17543  
 Ringgold Irene, 8509 Lyons Place, Philadelphia, Pa, 19153  
 Ringgold James R, 540 Rolling Glen Drive, Horsham, Pa, 19044  
 Ringgold Terrell, 2500 Wetherill Street Apt 2, Chester, Pa, 19013  
 Ringland James J, 6219 Crafton St, Phila, Pa, 19149  
 Ringler Rose Marie, 3660 Longview Dr, Homestead, Pa, 15120-1370  
 Ringsdorf W D, 1139 Nassau Rd, Warminster, Pa, 18974  
 Ringwald John P, 708 Melvin Rd., Telford, Pa, 18969  
 Ringwalt Charles H Iii, 210 N Cedar Ln, Upper Darby, Pa, 19082-0000  
 Ringwalt Charles H Iii, 536 Baltimore Pike, Media, Pa, 19064-0000  
 Rinier Roxanne, R.D.2 Box 302a, Mt. Pleasant, Pa, 15666-0000  
 Rinier Wilmer D, 131 Mansfield Avenue, Lansdowne, Pa, 19050-1513  
 Rink Ursula J, 430 Court St, New Castle, Pa, 16101-3503  
 Rinker Bertha, Rd 4, New Castle, Pa, 16101  
 Rinker Brian J, 9 Pearl St, Forty Fort, Pa, 18704  
 Rinker Caroline A, Cold Springs Rd, Mounted Route, Huntingdon, Pa, 16652-0000  
 Rinker Tina M, 625 E Wesner Rd, Blandon, Pa, 19510  
 Rinkkenbach Catherin, 801 Ridge Pke, P120, Lafayette Hill, Pa, 19444  
 Rinn Samuel W, 190 Sycamore Dr 306, Pittsburg, Pa, 15235  
 Riola Robert, 1060 Tener St, Johnstown, Pa, 15904-3046  
 Riordan Diana, 395 St John's Church Rd, Camp Hill, Pa, 17011-0000  
 Riordan Mr Or Mrs James T, 657 North St, Meadville, Pa, 16335  
 Rios, 535 Gramhams Woods Rd, Carlisle, Pa, 17013  
 Rios Deli Inc, Rin 40367616 Rev Ct Refund, 4364 N 8th Street, Philadelphia, Pa, 19140-2215  
 Rios Jose, Tamiment Resort, Tamiment, Pa, 18371  
 Rios Julio, 24 N Brandwine Ave, Modena, Pa, 19358  
 Rios Luz M, 515 Cedar Street, Reading, Pa, 19601  
 Rios Ronald J, 228 Easton D312, Horsham, Pa, 19044-3137  
 Rios Ruperto, 101 W Douglass St, Reading, Pa, 19601-2013  
 Rios Stephen, 1608 Squire Drive, Ambler, Pa, 19002  
 Rios Tyron, R 1506 Washburn St, Scranton, Pa, 18504  
 Rios-Rodriguez Miguel, 366 Loudon St, Apt 3, Chambersburg, Pa, 17201  
 Rios-Rodriguez Miguel A, 366 Loudon St, Apt 3, Chambersburg, Pa, 17201  
 Ripa Domenico J, 181 College Blvd Apt 10, Kutztown, Pa, 06/20/195  
 Ripke Wayne A, 1224 Memorial Ave, Williamsport, Pa, 17701  
 Ripkin Mitchell, 03315383921 Premium Refum, 1051 County Line Rd, Huntingdon Vly, Pa, 19006-0000  
 Ripley Clarence A, 2001 Carnberry Street, Erie, Pa, 16502-2314  
 Ripley Jaime, 145 W. Gay St., West Chester, Pa, 19380  
 Rippel G P, 418 Oliver, Pittsburg, Pa, 15131  
 Rippel Grace P, 418 Oliver Dr, White Oak, Pa, 15131-1920  
 Rippel Martha, 460 N Front St, Sunbury, Pa, 17801-1814  
 Rippy Carolyn, 6105 Baynton Ln, Philadelphia, Pa, 191944  
 Rippy Mark, 787 Penn E St, East Stroudsburg, Pa, 18301  
 Ris Paper Company Inc, 302 Mulberry Drive, Mechanicsburg, Pa, 17055  
 Risbon Betty M, Po Box 262, White Deer, Pa, 17887-0262  
 Risbon Cleatus J, Po Box 262, White Deer, Pa, 17887-0262  
 Risbon Kitty S, 139 Kildeer Lane, New Paris, Pa, 15554  
 Riscavage Mary, Rd 3, Washington Park, Tunkhannock, Pa, 18657  
 Risch Brian, 251 Centertown Rd, Grove City, Pa, 16127-6013  
 Rischka B A, 2110 Teal Tree, Pittsburgh, Pa, 15237-3829  
 Rischmiller Adrian J, Po Box 221, Youngsville, Pa, 16371-0221  
 Risco Ferdinand L, 904 Mc Pherson St, Phila, Pa, 19150-3212  
 Rise Deborah, 407 Woodman Ave, Silver Spring, Md, 20902  
 Rise George, 407 Woodman Ave, Silver Spring, Md, 20902  
 Risher June, Rr 5, Meadville, Pa, 16335  
 Rising Dough Bakery Inc, 18 S 20th St, Philadelphia, Pa, 19103  
 Rising Gertrude, 219 E 13th St, Erie, Pa, 16503  
 Rising Sales Inc, Rin 40366548 Rev Ct Refund, 1108 Wilnor Dr, West Chester, Pa, 19382-5600  
 Risk Care, Po Box 8742, Harrisburg, Pa, 17105  
 Risk Management, 349 Bustleton Pike, Timothy Helmick Fran K Prisco, Feasterville, Pa, 19053  
 Risk Management Solutions Inc, Po Box 200010, Pittsburg, Pa, 15251-0010

- Riske Ann E, 1522 Buena Vista St, Pittsburgh, Pa, 15212  
 Risko Rhonda Clarke, 219 E Grove St, Edwardsville, Pa, 18704  
 Riss James, 223 S 9th St, Lebanon, Pa, 17042  
 Risser Joe, Catamaran Hotel, Apt 80a, Guatemala, Fc  
 Risser Russell A, 134 S Lilac Lane, Chalfont, Pa, 18914-3144  
 Rissmiller Heidi S, 526 Sherwood Ln, Hatboro, Pa, 19040  
 Rizzo Alexandra, 69 Stonecrest Rd, Blakeslee, Pa, 18610-9425  
 Risteter Joel A, 316 Village Lane, Sanatoga, Pa, 19464  
 Rita A Circle Mar, 5601 Loretta Ave, Philadelphia, Pa, 19124  
 Rita John G, 323 Candlewyck Lane, Hershey, Pa, 170331879  
 Ritaldato Ann M, P O Box 668, Hollywood, Md, 20636  
 Ritas Italian Ice, 277 Route 61, Schuylkill Hn, Pa, 17972  
 Ritas Italian Ice, 277 Rte 61, Schuylkill Hn, Pa, 17972  
 Ritchey Adelaide, Box 340778-P, Pittsburgh, Pa, 15230  
 Ritchey Adelaide R, One Tower Bridge, 100 Front St Ste 300, West Conshohocken, Pa, 19428-2877  
 Ritchey Donald M Dljsc As Custodian Acct Closed, 1803 Walnut St, Camp Hill, Pa, 17011  
 Ritchey Donald M Ira, 1803 Walnut St, Camp Hill, Pa, 17011  
 Ritchey Greg, 296 Skyline Dr, Reading Station, Pa, 19606  
 Ritchey Mary R, 1894 Pld Rt 220n, Duncansville, Pa, 16635  
 Ritchie Ann M, 2300 Walnut Street, Apt 711, Philadelphia, Pa, 19103  
 Ritchie Bros Auctioneers, 03437632 Prem Refund, 7820 N E Holman Street St, Portland, Or, 97218-9998  
 Ritchie Desiree, 2621 Standardbred Dr, Lancaster, Pa, 17603  
 Ritchie Dolores V, 168 Heather Ln, Wyomissing, Pa, 19610-1176  
 Ritchie Ewen Estate, 2135 Spruce St #19103, Philadelphia, Pa, 19103  
 Ritchie Florence, 4446 N 16th St, Philadelphia, Pa, 19140  
 Ritchie George H, 5850 Larchwood Ave, Philadelphia, Pa, 19143-1913  
 Ritchie Gloria M, 147 Mallard Drive, Mckees Rocks, Pa, 15136  
 Riteaid Foundation, Wanda Carpenter, Box 3165, Harrisburg, Pa, 17105  
 Ritenberg Mollie, 5335 Oxford, Philadelphia, Pa, 19124  
 Ritenberg Morris, 5335 Oxford, Philadelphia, Pa, 19124  
 Ritenour Jay R, Box 210 Luxor Rd, Latrobe, Pa, 15650  
 Ritenour Kristen J, Box 210 Luxor Rd, Latrobe, Pa, 15650  
 Ritenour Robert N, 319 Strickler St, Pittsburgh, Pa, 15204  
 Rits Electronic School \*, Aidin Services, 2641 West Chester Pike, Broomall, Pa, 19008-1999  
 Rittenberg Mollie, 5335 Oxford Street, Philadelphia, Pa, 19104  
 Rittenberg Morris, 5335 Oxford Street, Philadelphia, Pa, 19104  
 Rittenhouse Anesthesia Assocs, 520 S 19th St Ste 1b, Philadelphia, Pa, 19146  
 Rittenhouse Carroll M, 124 Ridge Avenue, York, Pa, 17403  
 Rittenhouse Circle Properties, Rin 40384217 Rev Ct Refund, Ste 610, Gsb Bldg, Bala-Cynwyd, Pa, 19004  
 Rittenhouse Constance, C/O Attorney Edward C Har, 225 Mac Dade Blvd, Collingdale, Pa, 19023  
 Rittenhouse Helen, 115 Poplar St, Kingston, Pa, 18704-2809  
 Rittenhouse Jessie L, 124 Ridge Avenue, York, Pa, 17403  
 Rittenhouse John F, 4108 Fields Dr, Lafayette Hill, Pa, 19444  
 Rittenhouse Rachel S, 127 Dawn Dr, Lansdale, Pa, 19446-5251  
 Rittenhouse Square Imaging, 1705 Rittenhouse Sq, Philadelphia, Pa, 19103  
 Rittenhouse Square Imaging Pc, 1410 June Lane, Narberth, Pa, 19072-1117  
 Rittenhouse Square Imaging Pc, 1705 Rittenhouse Sq, Phila, Pa, 19103  
 Ritter Andrea, 322 Locust St, Bethlehem, Pa, 18018-2917  
 Ritter Audrey M, 130 W Fulton St, Ephrata, Pa, 17522-1937  
 Ritter Christophe, 728 11th St, Pitscairn, Pa, 15140-1112  
 Ritter Deborah C, 1007 Edann Road, Orelann, Pa, 190752103  
 Ritter Donald, 51 S 5th St, Allentown, Pa, 18101-1607  
 Ritter Dorothy, P O Box 28, Freeburg, Pa, 17827  
 Ritter Elaine, 32 State St, Taylor, Pa, 18517  
 Ritter Harvey W, 16 Black Bass Trl, Fairfield, Pa, 17320-8541  
 Ritter James, 114 Secane Ave, Pittsburgh, Pa, 15211  
 Ritter Jane, 138 North Ave, Clifton Heights, Pa, 19018  
 Ritter Joel B, 500 Ross St 154 0455, Pittsburgh, Pa, 15262  
 Ritter John L, 2 Rr 2 Pob 67, Hughesville, Pa, 17737-0067  
 Ritter Karen A, 1003 S 2nd Ave, Lebanon, Pa, 17042-7714  
 Ritter Kenneth, 89 N Fulton St Apt 4, Strasburg, Pa, 17579  
 Ritter Laura C, 1003 S 2nd Ave, Lebanon, Pa, 17042-771  
 Ritter Melda, General Delivery, Westfield, Pa, 16927  
 Ritter Quinnie E, 2029 Westgate Dr, Bethlehem, Pa, 18018  
 Ritter Ralph, 40 Hillside Circle, Gilbertsville, Pa, 19525  
 Ritter Ralph R, 40 Hillside Circle, Gilbertsville, Pa, 19525  
 Ritter Ruth Ann, 151 Popodickon Drive, Boyertown, Pa, 19512  
 Ritter Wagner Karen I, 1202 Westerly Pky, State College, Pa, 16801  
 Ritter William H, Tim Ritter, 186 Redwood Dr, Quakertown, Pa, 18951  
 Ritter William H, General Delivery, Westfield, Pa, 16927  
 Ritz Anna, 1172 Highway 315, Wilkes Barre, Pa, 18702-0000  
 Ritz Bruce L, 207 N Providence Rd, Media, Pa, 19063-3505  
 Ritz Dorothy V, 511 James St, Reading, Pa, 19608  
 Ritz Frank, 149 Postal Way, W Leisenring, Pa, 15489  
 Ritz Mary, 149 Postal Way, W Leisenring, Pa, 15489  
 Ritz Sheldon H, Dln 007000236104 Rev Rebate, Apt 501, 360 Delaware Ave, Palmerton, Pa, 18071-1830  
 Ritzius Mike, 733 Ellsworth St, Philadelphia, Pa, 19147  
 Riuz Lisette, 4638 Hurlley St, Philadelphia, Pa, 19120  
 Riva Construction Company Inc, Rin 40342639 Rev Ct Refund, 445 Winnerwood Dr, Pittsburgh, Pa, 15237-5647  
 Rivardo Mary, 1423 East St, Honesdale, Pa, 18431  
 Rivardo Michael, 1423 East St, Honesdale, Pa, 18431  
 Rivas Al, 77 Camden Street, Lynn, Ma, 01905  
 Rivas Edda, 4296 Conashaugh Lakes, Milford, Pa, 18337  
 Rivas Gabino, 44 Scholl Street, Salem, Nh, 03079  
 Rivas Mirna, 1111 Mount Vernon St, Phila, Pa, 19123-2505  
 Rivas Tommy, 601 Hayes St, Apt 1, Bethlehem, Pa, 18015  
 Riveer Robert W, 506 E Fulton St, Lancaster, Pa, 17602  
 Rivenburg Wanda, 607 W Main St, Susquehanna, Pa, 18847  
 Rivendale Inc, 95 W Pine St, Attn M R Bowman, Palmyra, Pa, 17078  
 Rivendale Inc, 95 W Pine Street, Palmyra, Pa, 17078  
 Rivendale Inc, 95 W Pine Street, Attn M R Bowman, Palmyra, Pa, 17078  
 Rivendale Inc, 95 W Pine Street, M R Bowman, Palmyra, Pa, 17078  
 Rivendale Inc, M R Bowman, 95 W Pine Street, Palmyra, Pa, 17078  
 River Valley Cable, Tv Inc, 11 Main Street, Mill Hall, Pa, 17151  
 River West Development Corp, Rin 40374093 Rev Ct Refund, 43 N Delaware Dr, Easton, Pa, 18042-1846  
 Rivera Alberto, 991-993 N 6th Street, Philadelphia, Pa, 19123-0000  
 Rivera Alberto X, 429 Dickinson St Apt 2f, Philadelphia, Pa, 19147  
 Rivera Alfredo, 19 S 3d St 2d Fl, Reading, Pa, 19602  
 Rivera Angel D, 16 Pasquin Dr, East Stroudsburg, Pa, 18301  
 Rivera Anna Mateu, 38-42, Danville, Pa, 17821  
 Rivera Anthony, 2033 Vine St, Apt 6, Allentown, Pa, 18103  
 Rivera Antonio, 1694 South Church St, Allentown, Pa, 18103  
 Rivera Betsy, 106 W Steuben St Apt 1, Pittsburgh, Pa, 15205  
 Rivera Carmelita, 1029 Lafayette St, Scranton, Pa, 18504-2053  
 Rivera Carmen J, Apt 11, 1 Conestoga St, Lancaster, Pa, 17602  
 Rivera Carmen R, 744 Rockland St Apt 8, Lancaster, Pa, 17602  
 Rivera Daniel, 251 East Prospect St, York, Pa, 17403  
 Rivera Demaris, 307 Delaware Ave, Oxford, Pa, 19363  
 Rivera Dianna, 4058 N 7th St, Philadelphia, Pa, 19140  
 Rivera Dorothy, 510 East Westmoreland Street, Philadelphia, Pa, 19134-0000  
 Rivera Edgard, Po Box 7404, Steelton, Pa, 17113  
 Rivera Edwin, 7 Wedgewood, Reading, Pa, 19601  
 Rivera Hector M Jr, Ph Rr 1 Box 203, Bushkill, Pa, 18324  
 Rivera Iris, 115 Church St, Reading, Pa, 19607-2505  
 Rivera Iris, 1240 South Broad St, Suite 100, Lansdale, Pa, 19446  
 Rivera Ismael, 1130 Chestnut St, Lebanon, Pa, 17042  
 Rivera Jaime, 3131 Knights Rd 4 47, Bensalem, Pa, 19020  
 Rivera Jason, 2602 Fox Hollow Drive, Pittsburgh, Pa, 15237  
 Rivera Jean Elizabeth, P.O. Box 71, Lancaster, Pa, 17601  
 Rivera Jeannette, 1504 Brown St, U46761st, Philadelphia, Pa, 19130  
 Rivera Jemi, 1023 Washington St, Easton, Pa, 18042  
 Rivera Jesus, 2441 N. Hancock St., Philadelphia, Pa, 19133  
 Rivera Jesus R, 500 Woodbine St, Harrisburg, Pa, 17110  
 Rivera Joaquin Y, Po Box 2705, Philadelphia, Pa, 19120-0705  
 Rivera Jonathan, 1114 Meriman St, Bethlehem, Pa, 18017  
 Rivera Jose, 1560 Primose Ln, Bethlehem, Pa, 18018-1826  
 Rivera Jose A, 1021 S 4th Street, Apt 1502, Philadelphia, Pa, 19147  
 Rivera Jose A, Dln 005000300455 Rev Refund, 135 Rosehill Avenue, West Grove, Pa, 19390  
 Rivera Jose L, 713 Clark Ave, York, Pa, 17403  
 Rivera Juan A, 130 North 5th St 804, Reading, Pa, 19601-3429  
 Rivera Julia, 918 Franklin St, Wyomissing, Pa, 19610  
 Rivera Julia Sanchez, Parcelas Palenque Calle #2, Buzonh 33, Barceloneta, Fo, 99999-0000  
 Rivera Kermith, 476 Piedmont Circle, York, Pa, 17404  
 Rivera Leonides, 4505 Hurlley St, Philadelphia, Pa, 19120-4528  
 Rivera Leticia L, 545 1/2 North 4th St, Allentown, Pa, 18102  
 Rivera Lissette, 7012 Large St, Philadelphia, Pa, 19149  
 Rivera Manuel Soares, 98 Clay St, Kane, Pa, 16735-0000  
 Rivera Maria, Dln 005000103901 Rev Refund, 609 Irvain St Wcc2, Chester, Pa, 19013  
 Rivera Miguel, 14 Bellview Ave, Penndel, Pa, 19047  
 Rivera Miguelina, C/O Ginsburg & Associates, 2112 Walnut St, Philadelphia, Pa, 19103-4808  
 Rivera Nancy, 817 E Philadelphia Street, York, Pa, 17403  
 Rivera Nelly, 6400 Marsden St, Philadelphia, Pa, 19135-2707  
 Rivera Nelson, 130 Lincoln St, Lancaster, Pa, 17603-2716  
 Rivera Pablo, 601 8th St, Carlstadt, Nj, 07073  
 Rivera Phillippe P Jr, Po Box 21584, Philadelphia, Pa, 19104  
 Rivera Racquel, 1803 Flagler St, Mckeesport, Pa, 15132  
 Rivera Ramon O, 2141 Oak Hollow Dr, M 8, Columbia, Pa, 17512  
 Rivera Raymond, 1264 E 4th St, Bethlehem, Pa, 18015-2036  
 Rivera Ricardo, Dln 005000062796 Rev Refund, 349 Chew St, Allentown, Pa, 18102  
 Rivera Richard, 343 E Chestnut St, Lancaster, Pa, 17602  
 Rivera Rita, 1350 Harrison St, Philadelphia, Pa, 19124  
 Rivera Ruth, Dln 997000110016 Rev Rebate, 3618 N 3rd St, Philadelphia, Pa, 19140-4524  
 Rivera Sandra, 3021 N Orkney St, Philidelphia, Pa, 19133-3225  
 Rivera Theresa A, 2005 Broomall St, Boothwyn, Pa, 19061  
 Rivera Tony, 621 Pacific Ave, York, Pa, 17404  
 Rivera Victor, 510 S. Duke Street, Lancaster, Pa, 17603  
 Rivera Vurgos Johanna, 1 West 6 Ave Apt 4, Coatesville, Pa, 19320  
 Rivera Wilfredo, 4822 N Front, Philadelphia, Pa, 19120-4214  
 Rivera Yolanda, 815 N Silk St, Allentown, Pa, 18102-1529  
 Riverarodriguez Manuel, 708 Wayne Ave, Kennet Sq, Pa, 19348  
 Rivera-Vega Jose, Dln 005000413218 Rev Refund, 808 Potter St Wcc2, Chester, Pa, 19013  
 Riverfront Store, Po Box 156, Newton Hamilton, Pa, 17075  
 Riverhill Emergency Physicians, Po Box 41630, Philadelphia, Pa, 19101-1630  
 Rivers Clarence J, 4329 Dakota Street, Pittsburgh, Pa, 15213-1205  
 Rivers Dean, 4357 N 4th St, Philadelphia, Pa, 19140-2403  
 Rivers Edge, 50 S Main St, New Hope, Pa, 18938  
 Rivers Gerald, 52 Rear S 9th St, Akron, Pa, 17501  
 Rivers Ida L, 4329 Dakota Street, Pittsburgh, Pa, 15213-1205  
 Rivers Joseph, C/O Beneficial Bank, Po Box 40058, Phila, Pa, 19106  
 Rivers Karen D, 1922 N 18th St Apt 1, Philadelphia, Pa, 19121  
 Rivers William L, 1022 Berwick St, Easton, Pa, 18042  
 Rivers Zelda M, 831 W Mount Airy Avenue, Philadelphia, Pa, 19119-3329  
 Riverside Landscaping Inc, Rin 40400644 Rev Ct Refund, 14a Doral Dr, Reading, Pa, 19607-3387  
 Riverside Markets, Route 255 & Fhaffer Road, Du Bois, Pa, 15801-0907  
 Rivetti Carol S, 1350 S. Keel Ridge, Hermitage, Pa, 16148  
 Riviere Steve, Dln 991003239227 Rev Refund, 5539 Jane St, Philadelphia, Pa, 19150  
 Rivituso James J, 1129 Windsor Dr, West Chester, Pa, 19380  
 Rixey Bonnie, 3085 Texas Ave, Pittsburgh, Pa, 15216  
 Rizk Deborah A, 1003 Pennington Dr, Duncansville, Pa, 16635-0000  
 Rizk Wafa I, Medical Pavillion, 2613 8th Ave, Altoona, Pa, 16602-0000  
 Rizkalla Gamal, 48-24 59th St, Woodside, Ny, 11377  
 Rizzo Eleanor T, Po Box 247c, Greeley, Pa, 18425  
 Rizzo, 1150 First Ave, Ste 250, King Of Prussia, Pa, 19406  
 Rizzo Anthony, 250 1st Ave Apt 211, Kingston, Pa, 18704-0000  
 Rizzo Anthony, 40 Center St, Pittston, Pa, 18640-0000  
 Rizzo Charles, 340 W Crescent St, Penndel, Pa, 19047  
 Rizzo David, 155 Madison Court, Holland, Pa, 18966  
 Rizzo Genevieve, 6320 Sawyer St, Pittsburgh, Pa, 15201  
 Rizzo Regina D Ms., 2710 Reading Blvd, West Lawn, Pa, 19609

- Rizzo Theodore C, 4831 Oxford Ct, Bensalem, Pa, 19020  
 Rizzutto Laurie, Noemi Borrelli Venator Grou, 3543 Simpson Ferry Road, Camp Hill, Pa, 17011  
 Rjk Medical Assoc Ltd, 8701d West Chester Pk, West Chester, Pa, 19380  
 Rjs Properties, Po Box 322, Swarthmore, Pa, 19081  
 Rjwr Florida Inc, 96 S George St Ste 200, York, Pa, 17401-1432  
 Rl Rice Inc Horse Transportation, Rd 1 Box 679, Null, Glen Rock, Pa, 17327  
 Rm Java Corp, Rin 40310328 Rev Ct Refund, C/O Spector Etal, 1635 Market St 7th Fl, Philadelphia, Pa, 19103-2217  
 Rma, 1650 Market Street 2300, Philadelphia, Pa, 19103  
 Rmf Oil Co, Po Box 774, Donora, Pa, 15033  
 Rmh Hlth Care Ctr Ph, 1088 W Baltimore Pike, Media, Pa, 19063  
 Rmh Home Care Dept, Suite 107, 1068 W Baltimore Pike, Media, Pa, 19063  
 Rmh Teleservice, 40 Morris Ave, Bryn Mawr, Pa, 19010  
 Rmh Teleservices, 40 Morris Ave, Bryn Mawr, Pa, 19010  
 Rmsco (4866) Kennedy Valve, 144 Metro Park Ste 5, Rochester, Ny, 14623  
 Ro Kyu C, 7304 Granite Rd, Elkins Park, Pa, 19027-0000  
 Roach Justin M, 402 Ashmun Ave, Lincoln University, Pa, 19352  
 Roach Kathryn A, 319 Greenhill Rd, West Chester, Pa, 19380-3913  
 Roach Kristen A, Rd 1 Box 541 B, Tobyhanna, Pa, 18466-9801  
 Roach Kristen A Cust, Rd 1 Box 541 B, Tobyhanna, Pa, 18466-9801  
 Roach Lola K, 8902 Maxwell Pl, Philadelphia, Pa, 19152-1518  
 Roach Marnie Marnie, 195 E Oakland Ave, Doylestown, Pa, 18901-4646  
 Roach Natasha C, 2424 75th Ave, Philadelphia, Pa, 19138-1318  
 Roach Natasha Chanel, 2424 75th Ave, Philadelphia, Pa, 19138-1318  
 Roach Natasha D, 2424 75th Ave, Philadelphia, Pa, 19138-1318  
 Roach ShirL, 2424 75th Ave, Philadelphia, Pa, 19138-1318  
 Roach ShirL, 2424 7th Ave, Philadelphia, Pa, 19138-1318  
 Roach Shoniqua, 2424 W 75th Ave, Philadelphia, Pa, 19138  
 Roach Shoniqua D, 2424 75th Ave, Philadelphia, Pa, 19138  
 Roach Shoniqua D, 2424 75th Ave, Philadelphia, Pa, 19138-1318  
 Roach Shoniqua Danee, 2424 75th Ave, Philadelphia, Pa, 19138  
 Roach Shoniqua Danee, 2424 75th Ave, Philadelphia, Pa, 19138-1318  
 Roach Susan A, 1101 Columbus Ave, Apt 7, Lemoyne, Pa, 17043  
 Roache Danye L, 8526 Pershing St., Pittsburgh, Pa, 15235  
 Roache Mary J, 1388 Dermond Rd, Drexel Hill, Pa, 19026  
 Roach-Price Monica, 109 17th Street, Harrisburg, Pa, 17103  
 Road Gradyville, Rr 1 Box 50, Glen Mills, Pa, 19342-9801  
 Road Manager Financial Services Inc, Rin 40374709 Rev Ct Refund, Po Box 26131, Greensboro, Nc, 27402  
 Road Manager Financial Services Inc, Rin 40391366 Rev Ct Refund, Ste 105, 7025 Albert Pick Rd, Greensboro, Nc, 27409  
 Road Norma L, 626 S Newberry St, York, Pa, 17403-2117  
 Road Supv Buffington Twp, Pob 342, Vintondale, Pa, 15961  
 Road Supv Buffington Twp, Pob 342, Vintondale, Pa, 15961-0000  
 Road Supv Fayette Twp, R D 1, Mcalisterville, Pa, 17049  
 Road Supv Liberty Twp, 604 16th St., Saxton, Pa, 16678-0000  
 Road Supv Manchester Twp, R.D.# 1 Box 7ac, Equinunk, Pa, 18417-0000  
 Roadarmel Harry W Jr, 4115 Valley View Rd, Harrisburg, Pa, 17112-0000  
 Roadarmel Ruth M, 4115 Valley View Rd, Harrisburg, Pa, 17112-0000  
 Roadcap Eleanor C, 4400 Pheasant Hill Rd Apt 40, Harrisburg, Pa, 17110  
 Roadhouse Diner, Terry E Snyder Owner, R D 2 Box 450, Liverpool, Pa, 17045--973  
 Roadway Inn, 7 North Route 15, Dillsburg, Pa, 17019  
 Roadway Package Systems, Cargo Claims Dept, Pittsburgh, Pa, 15230  
 Roak John C, 1800 Walnut St # 87, Lansdale, Pa, 19446  
 Roak Marian B Estate Of, C/O Saul Ewing Remick And Saul, Attn Karen L Mooney, 3800 Centre Square West, Philadelphia, Pa, 19102  
 Roan Mary E, 328 N Main St, Red Lion, Pa, 17356  
 Roane George E, 280 Walnut Ln, Philadelphia, Pa, 19144-0000  
 Roane Jean, 1534 S 19, Phila, Pa, 19146  
 Roaring Sprg Ambulance, 113 Nason Dr, Roaring Spring, Pa, 16673  
 Roaring Springs Blan, 740 Spang St, Roaring Spgs, Pa, 16673-1924  
 Roat Chae K, 398 W Mayfield Cir, Bethlehem, Pa, 18020  
 Roat Ec, 105 Wesley Vlg, Pittston, Pa, 18641  
 Roat William V, 308 Thompson St, Curwensville, Pa, 16833  
 Roaton Na, 455 Ames Dr, Havertown, Pa, 19083  
 Robaina Giraldo, 5135 Pennway St, Philadelphia, Pa, 19124  
 Robb Nevin, Aiken Rd Apt 83, Mc Kees Rocks, Pa, 15136  
 Robb Newton, Po Box 177, Avis, Pa, 17721  
 Robb Samuel, 5736 Madison Dr, Verona, Pa, 15147  
 Robb Thomas D, Rr 2 Box 265, Latrobe, Pa, 15650-9426  
 Robbins Anna, 17 Saxony Dr, Po Box 251, Harrison City, Pa, 15636-0251  
 Robbins Archie C, 8449 Pine Blvd, Lusby, Md, 20657  
 Robbins Daniel, 7935 Montgomery Ave, Elkins Park, Pa, 19027  
 Robbins Daniel William, 2393 Greensward N, Warrington, Pa, 18976  
 Robbins Donald, 340 N Route 100, Exton, Pa, 19341  
 Robbins E A, 5084 Lycoming Creek Rd Apt 1, Cogan Station, Pa, 17728  
 Robbins Elaine, 3444 Helen St, Philadelphia, Pa, 19134-2021  
 Robbins Gladys, 11 Martins Run - Care Center, Media, Pa, 19063-1057  
 Robbins Helen A, 19 West Third Street, Media, Pa, 19063  
 Robbins James M, 808 Manzanita Ave, Eureka, Ca, 95503-5429  
 Robbins Jamie B, 8449 Pine Blvd, Lusby, Md, 20657  
 Robbins Jerry T, 3511 Wallace Dr, Pittsburgh, Pa, 15227  
 Robbins Joel, Po Box 300, Prospect Park, Pa, 19076  
 Robbins Kyle E, 1436 Forrester Ave, Sharon Hill, Pa, 19079-2421  
 Robbins Laura, 4120 Terrace Ave, South Park, Pa, 15129  
 Robbins Marine, Rr5 Box 7910, Milton, Pa, 17847  
 Robbins Monica F Cust, 2393 Greensward N, Warrington, Pa, 18976  
 Robbins Steven, 1625 Coventry Ct, Bethlehem, Pa, 18015-5066  
 Robbins Tina, Po Box 244, Wildwood, Pa, 15091  
 Robensonia Library, 510 Springside Drive, Shillington, Pa, 19607  
 Roberson Antoine, 1508 N. 54th Street, Philadelphia, Pa, 19131  
 Roberson Arthur, Po Box 4, Dingmans Ferry, Pa, 18328  
 Roberson Carnethia, Po Box 4, Dingmans Ferry, Pa, 18328  
 Roberson Cora B, 20 So 16th St, Easton, Pa, 18042  
 Roberson Gwyneth C, 1860 S 56th St, Philadelphia, Pa, 19143-5614  
 Roberson Hazel, Gracedale, Nazareth, Pa, 18064  
 Roberson Pamela, 1129 Marlyn Road, Philadelphia, Pa, 19151  
 Roberson Robert, 789 Walnut Court, Bensalem, Pa, 19020  
 Roberson Tracey I, 2416 Webster Ave, Pittsburgh, Pa, 15219  
 Robert A Gelinas Atty, 260 S Broad St12th Floor, Philadelphia, Pa, 19102  
 Robert A Scotti Dds, 231 Penn Ave, Scranton, Pa, 18503  
 Robert B Brothers, 2000 Starr Road, Null, Quakertown, Pa, 18951  
 Robert Bonnie K, 15083 Summit Plz, Blue Ridge Sm, Pa, 17214-9700  
 Robert Bruce Inc, Queen Casuals, C And Westmoreland Sts, Philadelphia, Pa, 19134-1631  
 Robert Chalpin Associates, Mark Chalpin, 1341 Sandy Hill Road, Norristown, Pa, 19401  
 Robert Ciarallo Dmd, 2404 Oxford Dr, Bethel Park, Pa, 15102  
 Robert E Gallman School Funds, Unc-Ch Economics Dept, Po Box 3305, Chapel Hill, Nc, 27599  
 Robert Es Baker, Joan Lovett, 507 67th Ave, Philadelphia, Pa, 19126-3035  
 Robert Es Fry, Rr 3 Box 285, Emlenton, Pa, 16373-9102  
 Robert F Hogan, 1601 Chestnut St Two Liberty P, Philadelphia, Pa, 19103  
 Robert F Shaup Db, Verizon - Tlh, 404 W 4th St, Williamsport, Pa, 17701  
 Robert Florence, 1734 Linclon Hwye, Lancaster, Pa, 17602  
 Robert G H, 32 Peyton, Trevese, Pa, 19053  
 Robert G Mcgonigal Or School Row, Po Box 21, Branchdale, Pa, 17923-0021  
 Robert G S Md, York Rd Tabor Ave, Klein Prf Bldg Fl 5, Philadelphia, Pa, 19141  
 Robert Goley, 1909 W Diamond Apt 3, Philadelphia, Pa, 19121  
 Robert Half Internat, 2000 Market St, 18th Fl, Philadelphia, Pa, 19103  
 Robert Hayden House Of Re, Po Box 188, House Of Rep, Harrisburg, Pa, 17120  
 Robert Helen R, 308 Smallwood Dr, Coraopolis, Pa, 15108-0000  
 Robert Hickson, Po Box 3082, Williamsport, Pa, 17701  
 Robert Hugh Rial Jr, 164 E 61st St, New York, Ny, 10021  
 Robert J Kantor Md Prac, Brady Med Arts Bldg Ste 2, 205 S Front St, Harrisburg, Pa, 17101  
 Robert J Sook Co, 640 Taylor Rd, Downingtown, Pa, 19335  
 Robert Kettenburg Construction Co Inc, 5838 Kesslersville Rd, Nazareth, Pa, 18064  
 Robert L Voges, Po Box 7780 1888, Philadelphia, Pa, 19182-0001  
 Robert Lew Johnson, Po Box 2584, West Chester, Pa, 19380-0313  
 Robert Mandel, 576 Cliff St, Honesdale, Pa, 18431-2116  
 Robert Morris Assoc, Po Box 8500 S-1140, Philadelphia, Pa, 19175  
 Robert Morris Associates, Po Box 8500 S-3860, Registrar, Philadelphia, Pa, 19178  
 Robert Oxygen Co Inc, Po Box 5507, Rockville, Md, 20855  
 Robert Lang, 200 Metroplex Drive, Edison, Nj, 08818  
 Robert R Guzzardi & Associates Pc, Rin 40357352 Rev Ct Refund, 1311 Chancellor St, Philadelphia, Pa, 19107-5468  
 Robert Reider, 4250 Crums Mill Road, Harrisburg, Pa, 17112  
 Robert Rossi Jr, 390 N Keel Ridge Rd, Hermitage, Pa, 16148  
 Robert Rush Family Chiro, 10847 Bustleton Ave, Philadelphia, Pa, 19116  
 Robert S Gayner M D P C, Rin 40388483 Rev Ct Refund, Ste 304, 701 Ostrum St, Bethlehem, Pa, 18015-1152  
 Robert Shaw Controls Co, One Robert Shaw Drive, New Stanton, Pa, 15672  
 Robert Stackhouse, 5515 Spruce St, Phila, Pa, 19139  
 Robert Stuart Jr, 9896 Bustleton Ave Apt B411, Philadelphia, Pa, 19115-0000  
 Robert Van Son Gettinger Renner & Van Son Pc Pens, 20 Broad St, New York, Ny, 10005-2601  
 Robert Zekonis, 631 S Chester Rd, Swarthmore, Pa, 19081  
 Roberti Anne M, 1827 Spruce Street, Philadelphia, Pa, 19103  
 Roberti Neil, Jamesway Dr Lot 407, Saylorsburg, Pa, 18353  
 Roberto John, 401 Longfellow St, Vandergrift, Pa, 15690-1448  
 Roberto Mary, 401 Longfellow St, Vandergrift, Pa, 15690-1448  
 Roberto Rita M, 238garfield Street, Bristol, Pa, 19007-0000  
 Roberts Alan D, 1615 Old Skippack Rd, Telford, Pa, 18969  
 Roberts Alfreda, 4928 Parrish St, Philadelphia, Pa, 19104  
 Roberts Almada, Attn Harold Diamond Esq, 434 West Olney Ave, Philadelphia, Pa, 19120  
 Roberts Ann B, New Mobile Home Estate, Dunlevy, Pa, 15432  
 Roberts Ann B, Riverview Mobile Estat Apt 541, Dunlevy, Pa, 15432  
 Roberts Anna, 1011 Grosstown Rd, Stowe, Pa, 19464  
 Roberts Anne Je, 436 Cochran Rd, Pittsburgh, Pa, 15228  
 Roberts Audrey P, 465 3rd St, Plymouth, Pa, 18651  
 Roberts Beatrice, 2401 Penna Ave, Philadelphia, Pa, 19130  
 Roberts Benjamin H, Sheraton University, 36th And Chestnut, Philadelphia, Pa, 19104  
 Roberts Benjamin N, 1918 Pine St, Plula, Pa, 19103  
 Roberts Betty, 519 Kaufman St, Phila, Pa, 19104  
 Roberts Betty Jane, 659 Benders Church Road, Biglerville, Pa, 17307-9793  
 Roberts Bishola, 538 Reading Ave, West Reading, Pa, 19611  
 Roberts Booker T, 5847 Chestnut St, Phila, Pa, 19139-3110  
 Roberts Brad, 919 Katie Cir, Royersford, Pa, 19468  
 Roberts Brooke C, 205 S Main St, Ambler, Pa, 19002-4807  
 Roberts Bruce L, 374 Park Ave, Meadville, Pa, 16335  
 Roberts Carleen, 8156 Hazy Dawn Ct, Pasadena, Md, 21122  
 Roberts Catharine K, 237 N Essex Ave #A, Narberth, Pa, 19072-1819  
 Roberts Christine E, 721 Haviland Dr, Bryn Mawr, Pa, 19010  
 Roberts David, 1630 Ash St, Scranton, Pa, 18510  
 Roberts Dee, 500 E Godfrey Avenue, Philadelphia, Pa, 19120  
 Roberts Deena, 1265 Fairland Dr, Ambler, Pa, 19002  
 Roberts Della, P O Box 58160, Philadelphia, Pa, 19102-8160  
 Roberts Dennis H, 307 E Cheltenham Avenue, Philadelphia, Pa, 19120  
 Roberts Donald H, 340 Yorktown Rd, Hershey, Pa, 17033-0000  
 Roberts Donald J, 5970 Us Hwy 522 S, Mcveystown, Pa, 17051  
 Roberts Dorothy G, 7326 School Lane Lamst, Philadelphia, Pa, 19126  
 Roberts Duncan, C O Camp Weequahic, Rr 1 Box 1096, Lakewood, Pa, 18439-9707  
 Roberts Eileen, 1918 Pine St, Plula, Pa, 19103  
 Roberts Elizabeth, 160 Vanloon St, Plymouth, Pa, 18651  
 Roberts Erin, 236 Avon Road, Upper Darby, Pa, 19082  
 Roberts Evelyn, 703 Madison Ave, Jermyn, Pa, 18433  
 Roberts Florence J, 310 Mountain Ave, Cresson, Pa, 16630  
 Roberts Francis Jr, 237 N Essex Ave #A, Narberth, Pa, 19072-1819  
 Roberts G Thomas, 1500 Two Chatham C, Attn William Coulson, Pittsburgh, Pa, 15219  
 Roberts Glenn, 2 Main Street, Burgettstown, Pa, 15021  
 Roberts Godwin C, 709 E 20th St, Chester, Pa, 19013  
 Roberts Jacquelin L, 247 N 2nd St, Columbia, Pa, 17512  
 Roberts John C, 5173 Brighton #2, San Diego, Ca, 92107  
 Roberts John E, 3802 Kratz Rd, Collegeville, Pa, 19426-0000  
 Roberts John E, 439 Alcott St, Philadelphia, Pa, 19120-1101  
 Roberts John T, 309 S Braddock Avenue, Apt. 304, Pittsburgh, Pa, 15221  
 Roberts Joseph, 4013 Haverford Avenue, Philadelphia, Pa, 19104  
 Roberts Justine M, Fair Acres, Lima, Pa, 19037  
 Roberts Ken, 4533 Leiper St, Philadelphia, Pa, 19124  
 Roberts Kenneth M, 4972 Elderberry Drive, Reading, Pa, 19606-3402  
 Roberts Laura M, 125 Pennington, Morton, Pa, 19064

Roberts Lenore, 6512 Grays Ave, Philadelphia, Pa, 19142  
 Roberts Linda L, Rd 1 Box 98, Seneca, Pa, 16346  
 Roberts Lindsay M, 8173 Stafford Dr, Wattsburg, Pa, 16442  
 Roberts Lisa A, 1615 Old Skippack Rd, Telford, Pa, 18969  
 Roberts Lois, 800 Summit Street, Tarentum, Pa, 15084-0000  
 Roberts Lucilla, Byerley Ave, Pittsburgh, Pa, 15223  
 Roberts Mabel, 1936 W Jefferson Street, Philadelphia, Pa, 19121-0000  
 Roberts Marcus, 310 E Harrison St Apt 2, Emmaus, Pa, 18049  
 Roberts Margaret, 1630 Ash St, Scranton, Pa, 18510  
 Roberts Margaret, 4251 I St, Philadelphia, Pa, 19124-4801  
 Roberts Margaret, 606 Grove St, Aliquippa, Pa, 15001  
 Roberts Martha A, 5970 Us Hwy 522 S, Mcveytown, Pa, 17051  
 Roberts Mary, 211 Fort Washington Ave, Fort Washington, Pa, 19034  
 Roberts Mary D, Dln 007001722060 Rev Refund, 1560 Barclay Hill Road, Beaver, Pa, 15009  
 Roberts Mary J, 751 S Chubb Dr, Doylestown, Pa, 18901-4509  
 Roberts Melinda J, Pink House Rd, Sewickley, Pa, 15143-0000  
 Roberts Melinda Jane, Pony Hollow Rd, Sewickley, Pa, 15143-0000  
 Roberts Michael, 765 S Marvine St, Philadelphia, Pa, 19147  
 Roberts Nan, C/O Beneficial Bank, Po Box 40058, Phila, Pa, 19106  
 Roberts Of Philadelphia, Front & Lombard Sts, Philadelphia, Pa, 19147  
 Roberts Patrick G, 225 Essex Rd., Warminster, Pa, 18974  
 Roberts Paula L, 617 Hampton Avenue, Pittsburgh, Pa, 15221  
 Roberts Raymond, 1265 Fairland Dr, Ambler, Pa, 19002  
 Roberts Richard Estate Of, 1400 Four Penn Center Plaza, Philadelphia, Pa, 19103  
 Roberts Richard S Estate Of, 1400 Four Penn Center Plaza, Philadelphia, Pa, 19103  
 Roberts Ruth L Jr, 929 Elizabeth St, Pittsburgh, Pa, 15221-3966  
 Roberts Sally, 1500 Two Chatham C, Attn William Coulson, Pittsburgh, Pa, 15219  
 Roberts Sandra A, Po Box 509, Allentown, Pa, 18105-0509  
 Roberts Sara, 4746 Friendship Ave, Pittsburgh, Pa, 15224  
 Roberts Sarah J, 3100 Terrace, Pittsburgh, Pa, 15122  
 Roberts Sean, 76 Arbour Ct, Norristown, Pa, 19403  
 Roberts Sonia, 2451 N 20th St, Phila, Pa, 19132-0000  
 Roberts Spencer, 604 Harper Ave, Jenkintown, Pa, 19046  
 Roberts Spencer, 604 Harper Ave, Jenkintown, Pa, 19046-0000  
 Roberts Stanford F, 659 Benders Church Road, Biglerville, Pa, 17307-9793  
 Roberts Susie E, 130 E 13th St, Chester, Pa, 19013  
 Roberts Tyrone, 2532 W Gordon St, Phila, Pa, 19132-4217  
 Roberts Wayne, 305 Howarth Rd, Media, Pa, 19063  
 Roberts William T, 703 Madison Ave, Jermyn, Pa, 18433  
 Robertson Alexander B, Adelphia House 1407, 1229 Chestnut St, Philadelphia, Pa, 19107  
 Robertson Anita J, 454 Robbins St, Philadelphia, Pa, 19111-5632  
 Robertson Anne, 139 Altimari Ct, Undel 9/2001, Southampton, Pa, 18966-6002  
 Robertson C, Rr 2, Kempton, Pa, 19529  
 Robertson Charles A, 307 Ruby St, Lancaster, Pa, 17603  
 Robertson Christopher, 139 Altimari Ct, Undel 9/2001, Southampton, Pa, 18966-6002  
 Robertson Eleanor, 71 N Sycamore, Clifton, Pa, 18424  
 Robertson Eleanor, 71 N Sycamore, Clifton Hts, Pa, 19018  
 Robertson Heather N, 308 E Market St, Oxford, Pa, 19363  
 Robertson James, Po Box 38051, Philadelphia, Pa, 19140-0051  
 Robertson Lorraine S, 715 S Matlack St, West Chester, Pa, 19382  
 Robertson Margaret B, 6317 Ardleigh St, Margaret E Robertson Poa, Philadelphia, Pa, 19138-1001  
 Robertson Michael, 3080 Alder Rd, Commodore, Pa, 15729  
 Robertson Mike, 143 Woodstream Road, Boothwyn, Pa, 19061-2830  
 Robertson Paul, 1141 Chestnut St, Darby Pa 19023-1227, Darby, Pa, 19023-1227  
 Robertson Sallie, 30 E Ashmead St, Philadelphia Pa 19144-2314, Philadelphia, Pa, 19144-2314  
 Robertson Sandra L, 720 S Brady St, Du Bois, Pa, 15801-1266  
 Robertson Thomas D. Mr., 806 Wellens Street, Philadelphia, Pa, 19141  
 Robertson Tim P, Rr 2 Box 741 5, Annville, Pa, 17003-9208  
 Robertson Tyree, 3154 N Pennock St, Philadelphia, Pa, 19132-1238  
 Robertson Veronica, 1717 N 61th St, Philadelphia, Pa, 19151  
 Robertson Virginia M, 126 Biddle Road, Paoli, Pa, 19301-1104  
 Robertson Wanda, 1631 S 17 St, Philadelphia, Pa, 19145  
 Robertson William B, Adelphia House 1407, 1229 Chestnut St, Philadelphia, Pa, 19107  
 Robey Kathleen, 914 Granite St, Philadelphia, Pa, 19124  
 Robic Marcella L, 336 S Altantic Ave, Pittsburgh, Pa, 15224  
 Robilatto Anthony F, 9220 Convent Ave, Philadelphia, Pa, 19114  
 Robin Charles, 2003 Chestnut Street, Philadelphia, Pa, 19103  
 Robin Denise Rockey, 205 Aspen Ridge Way, Bellefonte, Pa, 16823  
 Robin John H, 294 Bristol Road, Chalfont, Pa, 18914  
 Robin Nan, 1919 Chestnut St 1018, Phila, Pa, 19103-0000  
 Robin Petroleum Inc, 525 S 4th Ste 5488, Philadelphia, Pa, 19147  
 Robin Stan, 1919 Chestnut St 1018, Phila, Pa, 19103-0000  
 Robingerome Annette, 41 Lower Orchard Dr, Levittown, Pa, 19057  
 Robinhood Family, Restaurant, 230 W Cumberland Street, Lebanon, Pa, 17042  
 Robinowitz Joseph, 904 Sulgrave Lane, Bryn Mawr, Pa, 01/17-195  
 Robins Alexander N, 29 Sibelius Rd, Newtown, Pa, 18940  
 Robins Alexander N, Apt 133, 3060 Bristol Rd, Bensalem, Pa, 19020-0000  
 Robins Furniture Store, 908 Water St, Meadville, Pa, 16335  
 Robins Mary, Dln 987000410012 Rev Rebate, 960 Dale Rd, Clifton Hgts, Pa, 19018-3413  
 Robins Maurice, 49 Tuttle Rd, Briarcliff Manor, Ny, 10510-2230  
 Robins Seth, 49 Tuttle Rd, Briarcliff Manor, Ny, 10510-2230  
 Robins Sondra F, 530 Clay Ave # 406, Scranton, Pa, 18510  
 Robins Tillie, 204 Mountaintview Dr, Chesterbrook, Pa, 19087-5524  
 Robinson & Co Inc, 1100 One Franklin Plaza, Philadelphia, Pa, 19102  
 Robinson & Co Inc, 2600 One Commerce Square, Philadelphia, Pa, 19103  
 Robinson & Co Inc, 42 S 15th St, Philadelphia, Pa, 19102  
 Robinson & Co Inc, 42 S 15th St., Philadelphia, Pa, 19102  
 Robinson & Co Inc, 42 South 15th St, Philadelphia, Pa, 19102-2218  
 Robinson & Co Inc \*, C/O Donald M Collins Esq, 2600 One Commerce Sq, 2005 Market St, Philadelphia, Pa, 19103-7042  
 Robinson Alice, 404 E 10th Ave, Conshohocken, Pa, 19428  
 Robinson Alma, 532 Oregon Ave, Rochester, Pa, 15074  
 Robinson Amanda, 117 Old Sr 157, Venus, Pa, 16364  
 Robinson Andre L, 2407 Bedford Ave Apt4, Pittsburgh, Pa, 15219  
 Robinson Andrew, Rr2 Box83a Rt 257 Rear, Seneca, Pa, 16346  
 Robinson Angelo R, 135 Pennoak Lane, Imperial, Pa, 15126  
 Robinson Anna M, 2207 W Thompson St, Philadelphia, Pa, 19121  
 Robinson Anthony T, 3020 Eisenhower Drive, Norristown, Pa, 19403  
 Robinson Artherline L, 7908 Ronaele Road, Elkins Park, Pa, 19027  
 Robinson Barbara, Dln 007000208860 Rev Rebate, 1721 N 21st St, Philadelphia, Pa, 19121-3036  
 Robinson Barbara, Dln 997000604501 Rev Rebate, 1721 N 21st St, Philadelphia, Pa, 19121-3036  
 Robinson Barbara J, 705 Manning Ave Vue, Mc Keesport, Pa, 15132-4041  
 Robinson Barbara M, 2525 S Dewey St, Philadelphia, Pa, 19142-3517  
 Robinson Bessie V, Po Box 1583, Washington, Pa, 15301-7583  
 Robinson Billie, 4528 N Reese, Philadelphia, Pa, 19140  
 Robinson Bruce D, C/O Georgette Milicia, 1900 So Broad St, Philadelphia, Pa, 19145  
 Robinson Calvin Sr, 734 1/2 North Meadow Street, Allentown, Pa, 18102  
 Robinson Carl, Cust Bonnie Kay Robinson, Unif Gift Min Act Ca, 1204 E Yerkes St, Phila, Pa, 19119-0000  
 Robinson Carol G, 135 Pennoak Lane, Imperial, Pa, 15126  
 Robinson Carol J, 425 Glenwood Road, Conshohocken, Pa, 19428-2877  
 Robinson Carol Ms, 239 S 62nd St, Philadelphia, Pa, 19138  
 Robinson Charles W Iii, 354 Main St, Apt 6, Royersford, Pa, 19468-2325  
 Robinson Christa M, 200 S Mendenhall St Apt 8, Greensboro, Nc, 27403  
 Robinson Christine M, 905 Hamlet Ct, Monroesville, Pa, 15146  
 Robinson Christopher, 6912 Tulip St, Philadelphia, Pa, 19135  
 Robinson Cynthia B, Glaxosmithkline, Collegeville, Pa, 19426-0000  
 Robinson Dale F, General Delivery, Delta, Pa, 17314-0000  
 Robinson Daniel A, 2406 Rolling Hills Dr., Mechanicsburg, Pa, 17055  
 Robinson Danielle R, 220 Worcester Street Apt B, Nescopeck, Pa, 18635-1120  
 Robinson David, 3918 James St Apt 24, Drexel Hill, Pa, 19026-2725  
 Robinson David P, Rd 1 Box 401, Lehighton, Pa, 18235-9801  
 Robinson Deborah, 1060 A Brushport Avenue, Pittsburgh, Pa, 15208  
 Robinson Deborah F, Box 598, Sciota, Pa, 18354-0598  
 Robinson Dennis A Jr, 7047 Andrews Ave, Philadelphia, Pa, 19138-2109  
 Robinson Dolores, 7533 Limekiln Pike, Philadelphia, Pa, 19150-0000  
 Robinson Donald F, 40 Blake Ave, Rockledge, Pa, 19111  
 Robinson Donald N, 316 Colonial Ave, Collegeville, Pa, 19426-2538  
 Robinson Donald W, 31 Patton Road, Mechanicsburg, Pa, 17055  
 Robinson Edward J, 6510 Eastwick Avenue, Philadelphia, Pa, 19142  
 Robinson Elaine E, 104 W Washington Ln, Philadelphia, Pa, 19144-0000  
 Robinson Elawese, 4223 Brown St, Philadelphia, Pa, 19104-1424  
 Robinson Elsie M, Po Box 598, Sciota, Pa, 18354-0598  
 Robinson Emerg Med Svcs, C/O Burnworth And Assoc, 1231 Fourth Avenue, Corapolis, Pa, 15108  
 Robinson Emergency Medica, 729 Fifty Ave, Corapolis, Pa, 15108  
 Robinson Emma, Marian Lutley, 3901 Market St Apt 424, Phila, Pa, 19104-0000  
 Robinson Esther M, 32 N Earl St, Shippensburg, Pa, 17257-1204  
 Robinson Ethel, 5433 Lebanon Ave, Philadelphia, Pa, 19131-0000  
 Robinson Ethel M, 7416 Brookhaven Rd, Philadelphia, Pa, 19151  
 Robinson Ethelda, 125 S Broad St, Philadelphia, Pa, 19109-1030  
 Robinson Eva Marie, 358 Chartiers Run Road, Cannonsburg, Pa, 15317-2112  
 Robinson Fayt, 31 Hawkins Vlg Apt E, Rankin, Pa, 15104  
 Robinson Finan, 4201 Crums Mill Rd, Harrisburg, Pa, 17112  
 Robinson Flora, 601 Wandless St, Pittsburgh, Pa, 15219  
 Robinson Florence, C/O Frederick Gitterman E, 1819 Jfk Blvd Ste 300, Philadelphia, Pa, 19103-1728  
 Robinson Gay, 21 Wyoming Ave, Tunkhannock, Pa, 18657  
 Robinson George, 801 Locust St Apt 601, Philadelphia, Pa, 19107  
 Robinson George W, 15 Latchstring Ln, Hatboro, Pa, 19040  
 Robinson Georgia E, 1031 Mill Rd Cir, Abington, Pa, 19001  
 Robinson Gerad, 1787 Sentry Pky, 120, Blue Bell, Pa, 19422  
 Robinson Gerald, 6841 Lynford Street 1st Fl., Philadelphia, Pa, 19149  
 Robinson Gertrude C, 2510 School St Apt C, Pittsburgh, Pa, 15235  
 Robinson Greta Mae, 2300 W Diamond St, Apt 207, Philadelphia, Pa, 19121-1336  
 Robinson Greta Mae, 2300 West Diamond St, Apt 207, Philadelphia, Pa, 19121-1336  
 Robinson Harry J, 358 Chartiers Run Road, Cannonsburg, Pa, 15317-2112  
 Robinson Henry, 224 Jacoby St, Norristown, Pa, 19401  
 Robinson Henry Jr, 2014 Nicholas St, Phila, Pa, 19121  
 Robinson Hilda E, 332 N Robinson St, Philadelphia, Pa, 19139-1124  
 Robinson Irma, 31 Hawkins Vlg Apt E, Rankin, Pa, 15104  
 Robinson Isabel M, 317 Dwelling Ct, Shippensburg, Pa, 17257-8753  
 Robinson Isabelle S, Myers Manor, 211 Roberts Rd Apt 303, Pittston, Pa, 18640-3114  
 Robinson Ivory, 331 E Shedaker St, Philadelphia, Pa, 19144  
 Robinson Jacqueline, 226 Bayard Rd, Upper Darby, Pa, 19082-4704  
 Robinson James, 1830 N 7th Street, Philadelphia, Pa, 19122  
 Robinson James, 362 Christian, Steelton, Pa, 17105  
 Robinson Janine, 532 Brookhaven Road, Brookhaven, Pa, 19015  
 Robinson Joan, 5228 Ditman St, Philadelphia, Pa, 19124  
 Robinson Joan L, 316 Colonial Ave, Collegeville, Pa, 19426-2538  
 Robinson Joan M, 1027 Villy Forge #197, Devon, Pa, 19333  
 Robinson Joel D, 1335 E Cardeza, Philadelphia, Pa, 19119  
 Robinson Joel D, 1335 East Cardeza St, Phila, Pa, 19119-1546  
 Robinson Joel David, 1335 E Cardeza Street, Philadelphia, Pa, 19119-0000  
 Robinson Joel E, 13799 Blue Ridge Ave, Blue Ridge Summit, Pa, 17214  
 Robinson John, 1134 Post Drive, Latrobe, Pa, 15650  
 Robinson John H Jr, 712 Northridge Dr, Norristown, Pa, 19403  
 Robinson John M, 174 Pennsylvania Ave, Easton, Pa, 18042  
 Robinson Johnnie M, 3229 N. Spangler St., Philadelphia, Pa, 19129  
 Robinson Julie A., 16413 Elkhorn Lane, Bowie, Md, 20716  
 Robinson Katherine M, 1417 Evergreen Av, Pittsburgh, Pa, 15209-1643  
 Robinson Kathryn B, 33 Coblestone Lane, Aston, Pa, 19014-2605  
 Robinson Kenneth, 2631 Parma Rd, Philadelphia, Pa, 19131-2708  
 Robinson Kenyatta, 1217 Pineridge St, Pittsburgh, Pa, 15208  
 Robinson Kim Suzanne, 1760 Market, Philadelphia, Pa, 19103-4134  
 Robinson Kim Suzanne Cust, 1760 Market, Philadelphia, Pa, 19103-4134  
 Robinson Kimberly, 128 Thurlow St, Chester, Pa, 19013  
 Robinson L., 756 Public Ledger Bldg, Philadelphia, Pa, 19106  
 Robinson Leon Md, 3801 Market St Ste 201, Philadelphia, Pa, 19104  
 Robinson Lillian F, 123 School Ln, Springfield, Pa, 19064-2518  
 Robinson Lois F, 2507 Chestnut View Drive, Lancaster, Pa, 17603-4104  
 Robinson Lolita W, Dln 007001743843 Rev Refund, 1030 Mockingbird Court, Allentown, Pa, 18103  
 Robinson Loretta, 7341 Sommers Rd, Philadelphia, Pa, 19138  
 Robinson Lynn P, Lynn, Robinson, 4826 Hazel Ave, Philadelphia, Pa, 19143-2025  
 Robinson Margaret Calvarese, 112 Conestoga Rd, Wayne, Pa, 19087  
 Robinson Mark, 442 Nedham Ct, Wexford, Pa, 15090

Robinson Marshall, 2236 Huntingdon, Philadelphia, Pa, 19019  
 Robinson Marth F, P O Box 871, Edgartown, Pa, 02530-0000  
 Robinson Martin H, 1335 E Cardeza Street, Philadelphia, Pa, 19119-0000  
 Robinson Mary, 15 Willow St, Mt Pleasant, Pa, 15666-0000  
 Robinson Mary, 1550 Bancroft Ave 422, San Leandro, Ca, 94577-5258  
 Robinson Mary, Dln 997000649233 Rev Rebate, 302 Bluff Ln, Latrobe, Pa, 15650-1565  
 Robinson Mary A, 1208 Beaver Rd, Ambridge, Pa, 15003-1951  
 Robinson Mary H, 41 Bataan Ave Apt C, Clairton, Pa, 15025  
 Robinson Mary H, 917 Darby Rd, Havertown, Pa, 19083  
 Robinson Meghan, 1021 Gorman St, Philadelphia, Pa, 19116-3709  
 Robinson Meghan E, 100 Turkey Ln, Furlong, Pa, 18925  
 Robinson Melbert, 6220 Lansdowne Ave, Philadelphia, Pa, 19151-3811  
 Robinson Melbert, 6220 Lansdowne Ave, Philadelphia, Pa, 19151-3811  
 Robinson Melissa A, 807 Cinnaminon Ave, Palmyra, Nj, 08065-0000  
 Robinson Michael, 101 Boak Avenue, Hughesville, Pa, 17737  
 Robinson Michael J, Univ City Science Cntr, 3624 Market St 1st Flr E, Philadelphia, Pa, 19104  
 Robinson Murial, 1123 Sioux, Bethlehem, Pa, 18015  
 Robinson Natasha, 27 N. Edgewood Street, Philadelphia, Pa, 19132  
 Robinson Nelson H, 6057 Haverford Ave, Philadelphia, Pa, 19151-0000  
 Robinson Oleatha, 1334 S Lindenwood St, Phila, Pa, 19143  
 Robinson Patricia D, Rr 1 Box 284-A, Smock, Pa, 15480  
 Robinson Paul F, 1801 Buttonwood Street # 1217, Philadelphia, Pa, 19130  
 Robinson Purcell, 588 Almshouse Road, Doylestown, Pa, 18901  
 Robinson Reginald, 7416 Brookhaven Rd, Philadelphia, Pa, 19151  
 Robinson Rhonda S, 1 2350 Baldwin Ave, Holmes, Pa, 19043  
 Robinson Richard, 6120 N Broad Street, Apt 2b, Philadelphia, Pa, 19141  
 Robinson Robert L. Jr., 16413 Elkhorn Lane, Bowie, Md, 20716  
 Robinson Roberta, P O Box 36113, Philadelphia, Pa, 19112-0113  
 Robinson Roland E, 1222 West 9th St, Chester, Pa, 19013  
 Robinson Ronald, 140 Birmingham Ave Apt #1, Pittsburgh, Pa, 15210  
 Robinson Ronald H, R D 3, Meadville, Pa, 16335-0000  
 Robinson Rosalyn, 5427 Wayne Avenue, Apt D 21, Philadelphia, Pa, 19141  
 Robinson Rose, 4519 N 20th Street, Philadelphia, Pa, 19140  
 Robinson Sadie, 328 Lobinger St, Braddock, Pa, 15104  
 Robinson Samuel, 1512 Main Blvd, South Park, Pa, 15129  
 Robinson Sandra F, 718 Pine St Apt B, Darby, Pa, 19023-2435  
 Robinson Shameka, 6620 Woodland Ave., Philadelphia, Pa, 19142  
 Robinson Sheila, 332 N Wilton St, Philadelphia, Pa, 19131  
 Robinson Shovonne, 111 Colfax Ave, Buffalo, Ny, 14215  
 Robinson Stacy, 60 High Street, New Castle, Pa, 16101  
 Robinson Susan, 1042 E Schuylkill Rd, Pottstown, Pa, 19465  
 Robinson Terence, 918 South 17th St, Harrisburg, Pa, 17104  
 Robinson Thelma B, 414b Glen Echo Rd, Philadelphia, Pa, 19119-2914  
 Robinson Theodore, 5351 W. Oxford Street, Philadelphia, Pa, 19130  
 Robinson Timothy, 2438 W Huntingdon St, Philadelphia, Pa, 19132  
 Robinson Van, 10921 Huntcliff 8, Owings Mills, Md, 21117-2543  
 Robinson Vance M, 430 E Pleasant, Philadelphia, Pa, 19119-0000  
 Robinson Vincent, 29 Penn Ave, Coatesville, Pa, 19320  
 Robinson Walter, 2800 Center Ave, Pittsburgh, Pa, 15219  
 Robinson Warren, 5751 W Jefferson St, Phila, Pa, 19131  
 Robinson Warren, 7557 Williams Ave., Philadelphia, Pa, 19150  
 Robinson Warren B, 4903 Arch St, Philadelphia, Pa, 19139  
 Robinson Wayne, Po Box 8968, Milesburg, Pa, 16853  
 Robinson Wesley, Dln 007000038432 Rev Rebate, First Floor, 4926 Parrish St, Philadelphia, Pa, 19139-1720  
 Robinson William E, 2024 Federal St, Philadelphia, Pa, 19146  
 Robinsonwilson Karen, 777 W Germantown Pk Apt 622, Plymouth Meeting, Pa, 19462  
 Robison Candy, 9987 Maiden Ln, Girard, Pa, 16417-9218  
 Robison Doris, 1102 Haycreek Rd, Birdsboro, Pa, 19508  
 Robison Thomas M, 9987 Maiden Ln, Girard, Pa, 16417-9218  
 Robitaille James M, 1052 Hepburn St, Williamsport, Pa, 17701  
 Robitaille Theresa A, 1052 Hepburn St, Williamsport, Pa, 17701  
 Roble Gordon S, 500 College Av, Swarthmore, Pa, 19081  
 Robles Kathleen, 240 Walnut St Apt 2, Columbia, Pa, 17512  
 Robles Rene, 59 Barnsboro Rd, Parsippany, Nj, 07054  
 Robles-Rivera Arturo, Dln 007001460834 Rev Refund, 4013 Reese Street, Philadelphia, Pa, 19140  
 Roboz Surgical Instrument, 9210 Corporate Blvd, Suite 220, Rockville, Md, 20850  
 Robson Avril P, Box 359 Rr 1 Hemlock, Tobyhanna, Pa, 18466  
 Robson Ernest M & Marion M Jt Ten, P O Box 105a, Parkerford, Pa, 19457-0166  
 Robson Joseph, 750 Michigan Avenue, Washington, Pa, 15301  
 Robson Lapinainc, 350 New Holland Avenue, Lancaster, Pa, 17602  
 Robson Tina, 2854 Espy Ave, Pittsburgh, Pa, 15216  
 Robt B Germani Dmd, Jay L Toran Dds, 301 Oxford Vly Rd 104b, Yardley, Pa, 19067  
 Robuck Danie, 980 South Penn Drive, West Chester, Pa, 19380  
 Robvon Backing Ring Co, Po Box 25, West Pittston, Pa, 18643  
 Roby David S, 1 Wash Sq Ste 202, Wyncote, Pa, 19095  
 Roby Frank M, C/O Baker & Hostetler Counsell, 3200 Natl City Center, Cleveland, Oh, 44114-3401  
 Roby Karen, 6002 Greene Street, Philadelphia, Pa, 19144  
 Roby Margie, 134 Alexander Dr, McMurry, Pa, 15317  
 Roc David, 3000 Ford Rd, Bristol, Pa, 19007  
 Rocca Antonio, 511 Lawrence St, Allentown Pa 18101, Allentown, Pa, 18101  
 Roccatto Susan M, 2474 Lisa Lane, Allentown, Pa, 18104  
 Rocchino Elaine R, 713 Broad Ave, Belle Vernon, Pa, 15012  
 Rocchino Mario A, 713 Broad Ave, Belle Vernon, Pa, 15012  
 Rocci Claudia, C/O Northeastern Hospital, 2301 E Allegheny Ave, Philadelphia, Pa, 19134-4427  
 Roccia Theresa, 825 W Ritner St, Philadelphia, Pa, 19148-3747  
 Rocco Baldassarre, 2033 S 11th, Philadelphia, Pa, 19148  
 Rocco Carmela R, 2033 S 11th, Philadelphia, Pa, 19148  
 Rocco Enterprises Inc, 1146 Olivia St, Pgh, Pa, 15218  
 Rocco Joann, 2331 Vondera Street, Munhall, Pa, 15120-2650  
 Rocco Joseph, 313 Rocky Court West, Chalfont, Pa, 18914  
 Rocco Ryan, 637 Memorial Dr, New Kensington, Pa, 15068  
 Rocelli Richard, Dln 007002370626 Rev Refund, Fl 2, 205 E Baltimore Ave, Clifton Hgts, Pa, 19018  
 Rocereto Mary, 490 S Highland Ave, Pittsburgh, Pa, 15206  
 Rocereto Frances, 5459 Stanton Ave, Pittsburgh, Pa, 15206-2045  
 Rocha Flavio S, 7835 Bradford Street #B, Philadelphia, Pa, 19152  
 Rocha Isidra, 599 W 5th Ave, Parkesburg, Pa, 19365  
 Rochberg George, 285 Aronimink Dr, Newtown Square, Pa, 19073  
 Roche Alice, 25 Archbald St, Carbondale, Pa, 18407  
 Roche Funeral Home Of Tamaqua Pa, 238 E Broad, Tamaqua, Pa, 18252  
 Roche Jeffery A &/Or Mary Kay, 245 Forest Dr, New Oxford, Pa, 17350-9761  
 Roche Lucy Ortiz, Calle 2b 31, Sta Monica, Bayamon, Fo, 99999-0000  
 Roche Sharon K, 35 Hoffman Blvd, Ashland, Pa, 17921  
 Roche Tonia, 410 S Gov Printz, Lester, Pa, 19029  
 Rochelle Richard M, 82 Tannery Road, Dillsbury, Pa, 17019  
 Rochello Dean, Rte 6 Box 95, Mountainview Rd, Dallas, Pa, 18612  
 Rochello Dina, Rte 6 Box 95, Mountainview Rd, Dallas, Pa, 18612  
 Rochester Flossie, 601 Poplar St Apt 7c, Sharon Hill, Pa, 19079  
 Rochester Paul L, 118 Newell St, Morton, Pa, 19070-1412  
 Rockkind David Owen, Url Financial Group, 5320 Jaycee Ave, Harrisburg, Pa, 17112  
 Rockkind Many, 728 Whitetail Circle, King Of Prussia, Pa, 19406  
 Rockkind Many, 728 Whitetail Cirm, King Of Prussia, Pa, 19406  
 Rochlin Wayne S, Apt B, Warrington, Pa, 18976  
 Rochon Valerie J, 870 Grantley Ct, York, Pa, 17403  
 Rock Charles, Grand & Thompson, Philadelphia, Pa, 19104  
 Rock Chris E, 664 Homestead Lane, Tuscaloosa, Al, 35405-974  
 Rock Eugene H, Rr 6, Somerset, Pa, 15501  
 Rock Eva, 190 South Prospect Street, Hellam, Pa, 17406-0000  
 Rock Marcia L, 664 Homestead Lane, Tuscaloosa, Al, 35405-974  
 Rock Mark W, 173 Foal Ct, Lancaster, Pa, 17602  
 Rock Mason C, 664 Homestead Lane, Tuscaloosa, Al, 35405-9745  
 Rock Naomi J, 241 S Duffy Rd, Butler, Pa, 16001  
 Rocke Gail L, 203 Red Bridge Rd, Kintnersville, Pa, 18930  
 Roche Ved, 2213 Green St Apt C1, Phila, Pa, 19130-3158  
 Rockefeller Foundation, 420 5th Avenue, New York, Ny, 10018-2702  
 Rockey Emma, 1131 W Rockland Street, Philadelphia, Pa, 19141-3437  
 Rockey James G, 206 Wylie St, Jersey Shore, Pa, 17740  
 Rockey Mf Mvg Co, 2240 Gettysburg Rd, Camp Hill, Pa, 17011  
 Rockledge Ribm Two Corp, Rin 40308502 Rev Ct Refund, 10400 Fernwood Rd, Bethesda, Md, 20817-1109  
 Rockoff Emanuel, 397 Rolling Rock Rd, Springfield, Nj, 07081-3704  
 Rockoff Paula, 397 Rolling Rock Rd, Springfield, Nj, 07081-3704  
 Rockovits William J, 298 Lindberg Ave, Allentown, Pa, 18103  
 Rockridge Builders, 309 E King St, Lancaster, Pa, 17603  
 Rocks Camp 305, C/O Peter Ilnicki, 1234 Greentree Rd, Pittsburgh, Pa, 15220  
 Rocks Catherine E, 6507 Algard St, Philadelphia, Pa, 19135-2613  
 Rockwell Alan R, 450 Connellsville St, Uniontown, Pa, 15401-2556  
 Rockwell Trucking Company Inc, Rin 40341958 Rev Ct Refund, 424 Easton Rd, Warrington, Pa, 18976-2419  
 Rockwood Sales Inc, 2138 East Sergeant Street, Philadelphia, Pa, 19125  
 Rocky Cove Garden Center Inc Attn Sue Hartman, Rd 2 Box 76a, Worthington, Pa, 16262  
 Rod & Co, C/O State Street Bank & Trust, Po Box 5006, Boston, Ma, 02101-0000  
 Rodata Inc, P O Box 691783, Cincinnati, Oh, 45269-1783  
 Rodda Judith, 246 Ohio St, Johnstown, Pa, 15902  
 Roddy Boyd F, 30 W 4th Ave, Latrobe, Pa, 15650  
 Roddy Reed, Dln 007000399368 Rev Rebate, 215 Lelia St, Apt 208, Pittsburgh, Pa, 15211-2312  
 Rode Ethel A, Rr 1 Box 316, Oil City, Pa, 16301  
 Rode Milton H Custodian, 127 W Rittenhouse Street, Philadelphia, Pa, 19144-2713  
 Rode Milton H Custodian, A-120 The Thomas Wynne, Wynnewood, Pa, 19096-1433  
 Rodeback Helyn M, 3-E Rhodes Ave, West Chester, Pa, 19380  
 Rodemaker Nancy A, Rd 3 Box 71-B, Newport, Pa, 17074  
 Rodenbach Greg, 106 Second St, Dalton, Pa, 18414  
 Rodenbach Mary Kathleen, 106 Second St, Dalton, Pa, 18414  
 Rodenbach George T, 3-E Rhodes Ave, West Chester, Pa, 19380  
 Rodenbaugh Marietta V, Hold Due To Return Mail, 4331 Osage Ave, Philadelphia, Pa, 19104  
 Roderick Gibson, 7750 Country Place Dr Pcp, Tobthanna, Pa, 18466  
 Rodge Pradnya D, 6401 Woodbine Ave, Philadelphia, Pa, 19151  
 Rodger Duane D, 618 Parliament Dr, Coraopolis, Pa, 15108-3276  
 Rodger Ethel M, 205 Pond St Apt 710, Bristol, Pa, 19007  
 Rodger Josephine M Custodian, 618 Parliament Dr, Coraopolis, Pa, 15108-3276  
 Rodger Michael J, Philadelphia Avenue #2, N Cambria, Pa, 15714  
 Rodgers Audrey Gay, Rr 1 Box 91, Belleville, Pa, 17004-9737  
 Rodgers Blanche B, Bad Address, Meadville, Pa, 16335  
 Rodgers Carl S Jr, 1016 West Liberty Rd, Slippery Rock, Pa, 16057-0000  
 Rodgers Charles G, 338 Walnut St, Phoenixville, Pa, 19460-3547  
 Rodgers Charles L, P O Box 8728, Pittsburgh, Pa, 15221  
 Rodgers Donna L, 2040 Linglestown Rd Ste 106, Harrisburg, Pa, 17110-9568  
 Rodgers Doris M, 12 Mellon Tc, Pittsburgh, Pa, 15206-0000  
 Rodgers Edwin, 1122 Duncan Ave, 447 Sherman Rd Springfield Pa, Yeadon, Pa, 19050  
 Rodgers Eleanor, 5827 Elwood St, Pittsburgh, Pa, 15232  
 Rodgers Eleanor, John Moore, 3326 S Keswick Road, Phila, Pa, 19114-0000  
 Rodgers Evelyn, 204 Grannery Lane, North Wales, Pa, 19454  
 Rodgers Glenn A, 4318 Penn Ave, Pittsburgh, Pa, 15224-1310  
 Rodgers Guy D, 1450 W 25th St, Erie, Pa, 16502-2237  
 Rodgers James, 125 Horizon Dr, Denver, Pa, 17517-0000  
 Rodgers James A, 204 Marlow St, Pittsburgh, Pa, 15220-0000  
 Rodgers Jo Anne, 405 Beckman Dr, McKeesport, Pa, 15132  
 Rodgers Joanne, 405 Beckman Dr, Mc Keesport, Pa, 15132  
 Rodgers John Reed, Rr 1 Box 129, Belleville, Pa, 17004-9712  
 Rodgers Joshua E, Hold Due To Return Mail, 121 Sycamore Rd, Havertown, Pa, 19083  
 Rodgers Julia M, 1080 Steuben St, Apt R, Pittsburgh, Pa, 15220  
 Rodgers June, Dln 997000483632 Rev Rebate, 510 Benner St, Philadelphia, Pa, 19111-5766  
 Rodgers Kelly M, 901 Stoneham Drive, West Chester, Pa, 19382-0000  
 Rodgers Kenneth G, 1446 Gibson Rd, C-57, Bensalem, Pa, 19020  
 Rodgers Lisa M, 105 Windvale Dr, Whitehall, Pa, 18052-0000  
 Rodgers Lureeda S, Apt 235 Rd2, Seneca Woods, Seneca, Pa, 16346  
 Rodgers Margaret J, 424 N 8th Ave, Coatesville, Pa, 19320  
 Rodgers Maybelle D, 5213 2nd Ave, Pittsburgh, Pa, 15207-1746  
 Rodgers Nichole, 2002 Bridle Lane, Oreland, Pa, 19075  
 Rodgers Patricia K, 204 Marlow St, Pittsburgh, Pa, 15220-0000  
 Rodgers Patrick, 1705 Teal Trace, Pittsburgh, Pa, 15237  
 Rodgers Roxanne J, Rd 5 Box 594a, Mount Pleasant, Pa, 15666  
 Rodgers Russell, 234 Cliveden Ave, Glenside, Pa, 19038-3504  
 Rodgers Timothy Md, 958 County Line Rd, Bryn Mawr, Pa, 19010  
 Rodgers Travel Inc, 5221 Walnut Street, Philadelphia, Pa, 19139

Rodgers William, 1226 West Chester Pike, Havertown, Pa, 19083  
 Rodigas Geraldine V, 12 Bryn Mawr Ave, Bala Cynwyd, Pa, 19004-3  
 Rodigas Md Paul C, 26 Glen Goin, Box 839, Alpine, Nj, 07620  
 Rodiger W G Iii, Bisys Momy, 4250 Crums Mill Road, Harrisburg, Pa, 17112  
 Rodin Alexander Estate, 226 S 16th St 14th Flr, Philadelphia, Pa, 19102-0000  
 Rodin Betty Mrs, 1809 Rittenhouse Sq, Philadelphia, Pa, 19103  
 Rodney Andre, 4906 Saybrook Ave, Philadelphia, Pa, 19143  
 Rodney Dennis, 801 Old York Rd Ste 221, Jenkintown, Pa, 19046-1611  
 Rodney Leonard M, 27 Enon Way, Pittsburgh, Pa, 15203  
 Rodolfo Suarez Jr, 937 Dogwood Ln, Collegeville, Pa, 19426  
 Rodriguez Maria, 173 W Thelma St, Phila, Pa, 19140  
 Rodrigues Carlos, 600 E Luzene St, Philadelphia, Pa, 05/28-/195  
 Rodrigues Michael, 1438 S 22th St, Phila, Pa, 19146  
 Rodrigues Wellington, 1011 Mt Vernon Ave, Scranton, Pa, 18508-2409  
 Rodriguez Ada, 95 Godfrey Ave, Philadelphia, Pa, 19121  
 Rodriguez Aida R, 400 Schuykill Ave, Reading, Pa, 19601  
 Rodriguez Albert, 1526 Green St, 1st Fl, Harrisburg, Pa, 17102  
 Rodriguez Alberto, 903 Minturn Lane, Austin, Tx, 78748  
 Rodriguez Angel L, 1745 Rose St, Reading, Pa, 19601  
 Rodriguez Angelina, 513 South Plum Street, Lancaster, Pa, 17602  
 Rodriguez Antonio, 726 Fourth St, Lancaster, Pa, 17603  
 Rodriguez Antonio M, 36 Garden Cr Apt 2, Lancaster, Pa, 17602  
 Rodriguez Blanca I, 00999075771 0135 Wrld, Hc 02 47768 9674, Vega Baja, Pr, 00763-0000  
 Rodriguez Carmen, 4845 B St, Phila, Pa, 19120  
 Rodriguez Carmen M, 1633 Francis Street, Philadelphia, Pa, 19130  
 Rodriguez Cirilo R, 1456 Charlton Heights Rd, Coraopolis, Pa, 15108  
 Rodriguez Corazon R Md, 5900 Rising Sun Ave, Philadelphia, Pa, 19120  
 Rodriguez Daniel, 116 S Matlack St, West Chester, Pa, 19380  
 Rodriguez David, 6109 Jumano Lane, Austin, Tx, 78749  
 Rodriguez Edgar D, 33 St Marys Drive, Po Box 298, Jefferson, Pa, 15344  
 Rodriguez Edward, 412n Waye Ave, Wayne, Pa, 19087  
 Rodriguez Edwin, 233 E Benner St, Philadelphia, Pa, 19111  
 Rodriguez Edwin, Dln 007001102306 Rev Refund, 3732 N 8 St, Philadelphia, Pa, 19140  
 Rodriguez Eliezer, 2809 Derry St, Harrisburg, Pa, 17111  
 Rodriguez Enercida C, 1248 N 11th St, Reading, Pa, 19604  
 Rodriguez Ernesto, Po Box 5800 8735, Phila, Pa, 19178  
 Rodriguez Ferio Md, 960 Harvest Dr #B, Blue Bell, Pa, 19422  
 Rodriguez Fernando, 328 Carpenter St, Reading, Pa, 19602-2303  
 Rodriguez Frank, 3037 Janney St, Philadelphia, Pa, 19134  
 Rodriguez Frankie, 3411 Front St, 228 6795, Phila, Pa, 19140-4609  
 Rodriguez Gloria, 1929 Kemmerer St, Bethlehem, Pa, 18017  
 Rodriguez Haydee, 121 West Olney Ave, Philadelphia, Pa, 19120  
 Rodriguez Hector, 3843 N 9th St West25, Philadelphia, Pa, 19140-0000  
 Rodriguez Henry, R R 1 Box 4028, Henryville, Pa, 18332  
 Rodriguez Hilda E, Philadelphia, Pa, 19150  
 Rodriguez Ismael, 4456 N 5th St, Philadelphia, Pa, 19140  
 Rodriguez Ivelisse, 230 West Broad Street, Bethlehem, Pa, 18018  
 Rodriguez Jacinta, 1419 Unity St, Phila, Pa, 19124  
 Rodriguez Jeanette, 505 C St, Philadelphia, Pa, 19120  
 Rodriguez Jenny, 518 W Allen St Apt 2, Allentown, Pa, 18102  
 Rodriguez Jose, 156 W Clarkson Street, Phila, Pa, 19120  
 Rodriguez Jose F, 2439 Ridge View Ct, Bethlehem, Pa, 18020  
 Rodriguez Jose Maria, 1010 Levick St, 1st Fl, Philadelphia, Pa, 19111  
 Rodriguez Jose S, 518 W Allen St Apt 2, Allentown, Pa, 18102  
 Rodriguez Joseph, 243 E Susquehanna St, Allentown, Pa, 18103-5195  
 Rodriguez Joseph G, 1425 Easton Ave, Bethlehem, Pa, 18018-2618  
 Rodriguez Josue, 304 Smyser St, York, Pa, 17401-2918  
 Rodriguez Juan, 11 Photina Court, Apt 208, Winter Springs, Fl, 32708  
 Rodriguez Juan, 722 4th St, Bethlehem, Pa, 18015  
 Rodriguez Juan A, 1507 Baltimore Pike, Toughkenamon, Pa, 19374  
 Rodriguez Julian, 3047 N Fifth St Hwy, Reading, Pa, 19605  
 Rodriguez Lillian P, 713 Broad Ave, Belle Vernon, Pa, 15012  
 Rodriguez Lourdes, Philadelphia, Pa, 19150  
 Rodriguez Luciano, 2050 Dickinson St, Philadelphia, Pa, 19146  
 Rodriguez Luis, 841 Winter Ave, Hazleton, Pa, 18202  
 Rodriguez Luz E, Dln 007001140209 Rev Refund, 117 South 4th St, Allentown, Pa, 18102  
 Rodriguez Maria, 2047 Amber St West26, Philadelphia, Pa, 19133-0000  
 Rodriguez Maria, Dln 007000275069 Rev Rebate, 3609 N Percy St, Philadelphia, Pa, 19140-4325  
 Rodriguez Maria J, 114 E King St, Chambersburg, Pa, 17201  
 Rodriguez Mario, 417 Oakwood Ave, State College, Pa, 16803  
 Rodriguez Mary, 115 W Kendig Rd, Willow Street, Pa, 17584  
 Rodriguez Matthew, 711 Orchard Terrace, Sewickley, Pa, 15143  
 Rodriguez Mauricio, 4845 B St, Phila, Pa, 19120  
 Rodriguez Myrta, 134 N 5th St Ste 618, Reading, Pa, 19601  
 Rodriguez Nestor, 541 Rosalie St, Philadelphia, Pa, 19120-1221  
 Rodriguez Odessa Marie, 1425 Easton Ave, Bethlehem, Pa, 18018-2618  
 Rodriguez Ofer, Po Box 8500 6335, Phila, Pa, 19114  
 Rodriguez Patricia, 103 Parkview Dr, Clarks Summit, Pa, 18411  
 Rodriguez Pedro C, 5736 N Marvins St, Philadelphia, Pa, 19141-0000  
 Rodriguez Ramon, 3037 N 9th St, Philadelphia, Pa, 19133  
 Rodriguez Roberta L, National City Bank, 454 West 9th Street Apt 9, Erie, Pa, 16502  
 Rodriguez Roberto, 2131 Sir Lancelot Dr Apt A1, Harrisburg, Pa, 17110  
 Rodriguez Roberto, 461 Birch St, Reading, Pa, 19604  
 Rodriguez Roberto J, 3900 Spruce Street #17, Philadelphia, Pa, 19104  
 Rodriguez Rogelio, 241 North St, Harrisburg, Pa, 17101  
 Rodriguez Rufo, 1000 Oley St, Reading, Pa, 19604  
 Rodriguez Saba A, 303 Liberty Lane, Wayne, Pa, 19087  
 Rodriguez Salvador, Dln 007002398000 Rev Refund, Po Box 442, Swedesboro, Nj, 8085  
 Rodriguez Santos, Dln 005000217399 Rev Refund, 416 Manor St Apt 3, Lancaster, Pa, 17602  
 Rodriguez Stella, Rr 5, Shavertown, Pa, 18708  
 Rodriguez Tina, 526 N 10th St, Allentown, Pa, 18102  
 Rodriguez Tommie, 220 N 58th St, Philadelphia, Pa, 19139-1213  
 Rodriguez Valentine, 542 1/2 South Franklin St, Hanover, Pa, 17331  
 Rodriguez Veronica, 3159 Emerald Blvd, Long Pond, Pa, 18334  
 Rodriguez Victor M, 1026 E 4th St 2ll, Erie, Pa, 19722  
 Rodriguez William, 6292 Willow Street, Bath, Pa, 18014  
 Rodriguez-Ortiz David, 594 Monges Street, Hazleton, Pa, 18201  
 Rodriguez-Trejo Matias, 4805 Partridge Dr, Reading, Pa, 19606  
 Rodriguiz Carlos, 5008 Bingham St, Philadelphia, Pa, 19120  
 Rodrigue Octavio, 1941 Hancock St, Philadelphia, Pa, 19140  
 Rodriguez Alex, 132 W Wishart St, Philadelphia, Pa, 19133-4227  
 Rodriguez Gloria, 2509 N 2nd St, Philadelphia, Pa, 19133-3409  
 Rodriguez Juan J, C/O Sabino Berthelot N 27, La Laguna Tenerife, Spain 38201, Fc, 0  
 Rodriguez Manuel A, 9071 Millcreek Rd, Levittown, Pa, 19054  
 Rodriguez Margarita, 17 Garden Court Apt 1, Lancaster, Pa, 17603  
 Rodriguez Ofer, 135 W Sparks Street, Philadelphia, Pa, 19120  
 Rodrock Ida R, 1211 Chestnut St Room 900, Philadelphia, Pa, 19107-4119  
 Rodzewich Jane M, 13 Highland Ave, Flourtown, Pa, 19031-0000  
 Roe Joan G, 10 Anthony Dr, Malvern, Pa, 19355  
 Roe John C, 726 E 6th St, Birdsboro, Pa, 19508  
 Roebuck Cheryl, 435 S. 46th Street, Philadelphia, Pa, 19143  
 Roebuck Cheryl A, 435 S 46th, Philadelphia, Pa, 19143-2142  
 Roebuck Stanley, 1113 Buente St, Pittsburgh, Pa, 15212  
 Roeder Raymond R, 2571 Welsh Rd, Mohnton, Pa, 19540  
 Roehm David C, 1429 N Corlies St, Philadelphia, Pa, 19121-3504  
 Roemer Lois R, 55 Bowman St, Rochester, Ny, 14609-7347  
 Roepecke Dwight J, Ste 2a, 275 N Pine St, Langhorne, Pa, 19047-0000  
 Roesch Taylor Medical Bldg, 2100 Jane Street North Ste 803, Pittsburgh, Pa, 15203  
 Roessler Mildred, 2824 N Hancock Street, Philadelphia, Pa, 19133-3523  
 Roessler William, P O Box 452, Southampton, Pa, 18966  
 Roetruck James, 26 Main St, Middle Sex, Pa, 16159-0000  
 Roff Margaret, R.D. 2, Wysox, Pa, 18854-0000  
 Rogala Michael S, 44 Yale Ave, Morton, Pa, 19070  
 Rogalsky Aimee S, 44 Clouse Rd, Newville, Pa, 17241-9750  
 Rogan James B, 206 Rolling Hills Dr, Sewickley, Pa, 15143-8939  
 Rogan Michele L, 206 Rolling Hills Dr, Sewickley, Pa, 15143-8939  
 Rogelio Argana, 2227 S Bucknell St, Phila, Pa, 19145  
 Roger Bryan Ta, Works, 6301 Theodore St, Philadelphia, Pa, 19142  
 Roger Idamay, 1317 Dyre St, W Philadelphia, Pa, 19124-1916  
 Roger Jean, 1227 East Sydney Apt, Philadelphia, Pa, 19040  
 Roger K Weste, 5208 Beeler Street, Pittsburgh, Pa, 15224  
 Roger S Penske Trust, Attn Ins Mgr, Dtd 02/23/24, P O Box 563, Reading, Pa, 19603-0000  
 Rogers Adair, 2087 Harts Lane, Conshohocken, Pa, 19428  
 Rogers Anne M, 1096 Woodlyn Farm Way, Lancaster, Pa, 17601-1750  
 Rogers Anthony S, 814 Stanbridge St, Norristown, Pa, 19401  
 Rogers Charles, Po Box 58, Pleasant Mount, Pa, 18453-0058  
 Rogers Christopher D, 211 Colder St, Harrisburg, Pa, 17102  
 Rogers Conor Patrick, 1096 Woodlyn Farm Way, Lancaster, Pa, 17601-1750  
 Rogers David L, 8768 Turkey Ridge Rd, Breinigsville, Pa, 18031  
 Rogers Frederick M, R & E Council, P.O. Box 639, Chadds Ford, Pa, 19317  
 Rogers Genevieve C, 224 E Mcintyre Ave, Pittsburgh, Pa, 15214  
 Rogers Gladys, 118 Crum Road, Bessemer, Pa, 16112  
 Rogers Gladys M, 260 Allegheny St Apt 4, Jersey Shore, Pa, 17740  
 Rogers Golden & Halpern Inc, Rin 40350524 Rev Ct Refund, Ste 1600, 1700 Market St, Philadelphia, Pa, 19103-3906  
 Rogers Grove Joanne, 4526 N Sherman Street Ext, Wolf, Pa, 17347  
 Rogers H Wayne, 3892 Cartwheel Ter, Cincinnati, Oh, 45251-5800  
 Rogers Hannah S, 471 Aurania St, Philadelphia, Pa, 19128-4010  
 Rogers Harry W, 471 Aurania St, Philadelphia, Pa, 19128-4010  
 Rogers Holly, 163 Russell St, Brooklyn, Ny, 11211  
 Rogers James, 2250 Chapel Ave, Ste 100, Cherry Hill, Nj, 08002  
 Rogers James E, 705 Parkland Ct, Wexford, Pa, 15090  
 Rogers Jane, 3700 Spruce Street, 100 Baird Box 13, Philadelphia, Pa, 19104-6023  
 Rogers Janice, 416 S 4th, Darby, Pa, 19023  
 Rogers Jeffery, 120 Laurel Rd, Lewistown, Pa, 17044  
 Rogers John, 402 Warden St, Pleasant, Pa, 15666  
 Rogers Lawrence, 5109 W 24th Pl, Cicero, Il, 60650-2906  
 Rogers Linda V, 4440 Mattis Rd, Saint Louis, Mo, 63128-3102  
 Rogers Lisa, 816 Lancer Dr, Portsmouth, Va, 23701  
 Rogers Margaret, 1300 1st Ave Fl 2, Altoona, Pa, 16602-3636  
 Rogers Margaret E, 131 Chandler Dr, West Chester, Pa, 19380  
 Rogers Mary, 1862 Ridge Senn Amahoning, Sinnamahoning, Pa, 15861  
 Rogers Michael F, 320, 1767 Sentry Pkwy W, Blue Bell, Pa, 19422-0000  
 Rogers Patricia A, 35 E Clapier Street, Philadelphia, Pa, 19144  
 Rogers Paul L, C/O Tht Brandywine One, #202, Chadds Ford, Pa, 19317  
 Rogers Phillip, 139 N 7th St 355 W, Allentown, Pa, 18101  
 Rogers Richard W, 619 Dekalb St, Norristown, Pa, 19401-3943  
 Rogers Robert, 19 Sunbury Court, Southampton, Pa, 18966  
 Rogers Robert M, 3460 Penn Ave, Pittsburgh, Pa, 15201  
 Rogers Rodnor, 5022 Springfield Ave, Philadelphia, Pa, 19143-4233  
 Rogers Rose M, Dln 007000212232 Rev Rebate, Vine St Towers Ap 1308, 525 Vine Street, Johnstown, Pa, 15901-2033  
 Rogers Rosemary, 87 Clearwater Drive, Rfd 3, Harwich, Ma, 02645-2901  
 Rogers Sabrina, Dln 007001300414 Rev Refund, 190 Maplewood Street, Philadelphia, Pa, 19144  
 Rogers Susan, Natl Mental Health Consum, Assoc. - 311 S Jupiter St, Philadelphia, Pa, 19107  
 Rogers Ted C, Dln 007002161837 Rev Refund, 4185 Anderson Road, Hillsboro, Oh, 45133  
 Rogers Terry, 2015 N Reading Rd, Denver, Pa, 17517  
 Rogers Thomas J, 2677 Frankford Ave, Phila, Pa, 19125-1411  
 Rogers Thomas P, Route 6, Lakeview Manor Dr, Morgantown, Wv, 26505-0000  
 Rogers Violet, C/O Mary Jane Miller, 6141 Chambers Hill Rd, Harrisburg, Pa, 17111  
 Rogers William E, 1051 Fairview Rd, Howard, Pa, 16841  
 Roggeman Karen J, 405 Country Club Drive, Lansdale, Pa, 19446-0000  
 Roggenkamp Alice E, Main Street, Hydetown, Pa, 16328  
 Roggenkamp Charles A, Main Street, Hydetown, Pa, 16328  
 Roggie John D, 226 W Rittenhouse Sq #7174, Philadelphia, Pa, 19103  
 Roglieri Donna, 5 Briarwood Dr, Poughkeepsie, Ny, 12601-5509  
 Rogoff Irma E, 1056 Lyndhurst Dr, Pittsburgh, Pa, 15206-4536  
 Roguski Jean, 1180 Logan Rd, Bethel Park, Pa, 15102  
 Rohacek Robert G, 315 Riverside Drive, New York, Ny, 10025-4112  
 Rohach Arthur, 238 Hampshire Drive, Chalfont, Pa, 18914  
 Rohach Arthur, P O Box 236, Montgomeryville, Pa, 18936-0236  
 Rohal Richard K, 360 E Dark Hollow Rd, Pipersville, Pa, 18947-9343  
 Rohana Peter J, 739 Eggleston Circle, Sharon Hill, Pa, 19079-0000  
 Rohar Inc, 116 W 63rd St, Philadelphia, Pa, 19151  
 Rohde Helen, 188 W Stella St, Philadelphia, Pa, 19133-3914

Rohleder Henry J, 320 Reinecke Place, York, Pa, 17403  
 Rohleder Marie L, 320 Reinecke Place, York, Pa, 17403  
 Rohlf's Max E, 512 Crest Ave, Melrose Park, Pa, 19027  
 Rohm & Haas Co, Attn Norman Eagar, 100 Independence Mall West, Philadelphia, Pa, 19106-0000  
 Rohm And Haas Delaware Valley Inc, Po Box 1580, Philadelphia, Pa, 19105  
 Rohm And Haas Tennessee Inc, Po Box 1300, Philadelphia, Pa, 19105-1300  
 Rohm And Haas Tn Inc, Po Box 1300, Accts Payable, Philadelphia, Pa, 19105-1300  
 Rohm Haas Co, Accounts Payable, L1006145, Philadlphi, Pa, 19105  
 Rohm Hass Company, Attn Clare Rose Howard Grantha, 100 Independence Aml West, Philadelphia, Pa, 00000-0000  
 Rohm Publications, 2417 E Larson St, Pittsburgh, Pa, 15203  
 Rohr Carnella, Rr1, Avella, Pa, 15312-980  
 Rohr Dennis S, Rr1, Avella, Pa, 15312-9801  
 Rohrbach Judy, Rr 1, Mertztown, Pa, 19539  
 Rohrbaugh Cheryl L, Po Box 777, Hanover, Pa, 17331  
 Rohrbaugh Kenneth, C/O Sandra Flickinger, 302 Lincoln Way E, New Oxford, Pa, 17350  
 Rohrbaugh Rene M, 2980 Crooked Wind Lane, York, Pa, 17404-0000  
 Rohrer A M, 449 S Queen St, Lancaster, Pa, 17603-5617  
 Rohrer Dorothy G, 449 S Queen St, Lancaster, Pa, 17603-5617  
 Rohrer Harold I, Dln 932037730550 Rev Refund, 27 Cinder Rd, New Providence, Pa, 17560  
 Rohrer Jeremiah R, 1817 Hepburn St, Williamsport, Pa, 17701  
 Rohrer Joan D, 12026 Academy Rd, Philadelphia, Pa, 19154  
 Rohrich Collision Center, 229 Orr Rd, Upper Saint Clair, Pa, 15241  
 Rohrich Lexus, 2115 W Liberty Ave, Pittsburgh, Pa, 15226  
 Rohwedder Systems Inc., 582 S Econ Circle, Oviedo, FL 32765  
 Rojas Alejandro N, 400 W Main St, Norristown, Pa, 19401-4693  
 Rojas Ana B, 6112 Shisler St, Phila, Pa, 19149  
 Rojas Christophe, 145 Wickes Rd, Bushkill, Pa, 18324  
 Rojas Clare, 4406 Locust St 2r, Philadelphia, Pa, 19104  
 Rojas Gregorio, 322 N 11th St 2nd Fl, Easton, Pa, 18042  
 Rojas Guillermo, 1309 Snyder Ave, Philadelphia, Pa, 19148  
 Rojas Lilia, El Ferretero Carrera 19 33 27, Armenia Quindio, Colombia S. Fc  
 Rojas Pedro, 143 W Susquehanna Ave Fl Frnt, Philadelphia, Pa, 19122-0000  
 Rojas Silvano, 2233 Courtyard Dr Apt F, Columbus, Oh, 43232  
 Rojas Sonia, 4432 N Orianna St, Philadelphia, Pa, 19140-2437  
 Rojas-Sandoval Mayolo, 2233 Courtyard Dr Apt F, Columbus, Oh, 43232  
 Rojo Tomas, 937 W Trenton Ave, Morrisville, Pa, 19067-3538  
 Roland Barbara L, Rr 2, Ebsensburg, Pa, 15931-9802  
 Roland Craig S, 218 Heritage Rd, Osterburg, Pa, 16667  
 Roland David, 1213 Benfranklin Hgwy, Douglassville, Pa, 19518  
 Roland Hillig, 513 Sixth Avenue Apt B, Warminster, Pa, 18974  
 Roland John R, Box 1094, Albrightsville, Pa, 18210-1094  
 Roland Moreau Assoc Travel, 2790 Mosside Blvd, Monroeville, Pa, 15146-2792  
 Roland Tamika A, 5416 Irving St, Phila, Pa, 19139  
 Roldan Luis H, 814 Lincoln Ave, West Chester, Pa, 19380-4406  
 Role Models Program (The)/Car, 5000 Forbes Avenue, Pittsburgh, Pa, 15213  
 Rolek Shanasee, Dln 997000634845 Rev Rebate, 15 S College St, Washington, Pa, 15301-4821  
 Rolan Scott, 713 Old State Rd, Berwyn, Pa, 19312  
 Roletter Joseph A, 1931 Ritner St, Philadelphia, Pa, 19145-0000  
 Roley Jonathan E, Dln 005500090823 Rev Refund, 15 Country Club Rd, Carlisle, Pa, 17013  
 Rolfe Allen P, Dln 001200437955 Rev Refund, 119 Hemlock Ave, Kane, Pa, 16735  
 Rolfe Steven, 28 Garrett Avenue, Rosemont, Pa, 19010  
 Rolfe Steven Dr, 722 E Butler Pike, Ambler, Pa, 19002  
 Rollite Inc, 125 Strafford Ave, Wayne, Pa, 19087  
 Rolla-Long Mobile, 4875 Mac Arthur Rd, Whitehall, Pa, 18052  
 Rolland Benjamin, 8 Hockersville Rd, Hershey, Pa, 17033  
 Rolle Ricardo, 4532 Hurley St, Phila, Pa, 19120  
 Rollen Quintos, 8510 Ditman Street, Philadelphia, Pa, 19136  
 Rollenet Catherine A, 209 Overview Circle West, Redlion, Pa, 17356  
 Roller, 2001 Hamilton St, Korman St Hotel #1907, Philadelphia, Pa, 19130  
 Roller Janice, Fw Roller Assc, 2301 Middle Ln, Lansdale, Pa, 19446  
 Roller Judi, 1927 Susquehannock Dr, Drumore, Pa, 17518  
 Rollers Pizza, 21 N Front St, Steelton, Pa, 17113  
 Rollert David E, 142 Walther Ave, Ridgewood, Nj, 07450-3509  
 Rollert Myriam P, 142 Walther Ave, Ridgewood, Nj, 07450-3509  
 Rollin Christopher J, 408 Holmes Hall, University Park, Pa, 16802-0000  
 Rolling-Lorde Elizabeth, Po Box 99, Honesdale, Pa, 18431  
 Rollins (Accel Only), P O Box 563, Reading, Pa, 19603-0563  
 Rollins Evelyn, 19593 S St John, Escalon, Ca, 95320-9407  
 Rollins Frank S, 21 Cleveland Lane, Rd 4, Princeton, Nj, 08540  
 Rollins Harvey D, Route 2 Box 832, Escalon, Ca, 95320-9802  
 Rollins John, 350 South St, Mc Sherrystown, Pa, 17344-1720  
 Rollins John, 350 South St, Mcsherrystown, Pa, 17344-1720  
 Rollins Pamela, 350 South St, Mcsherrystown, Pa, 17344-1720  
 Rollinson Elton E, 1013 W Pittsburgh Street, Scottsdale, Pa, 15683-1628  
 Rollman Domenica, 417 Portland Drive, Broomall, Pa, 19008  
 Rollman Kris Eric, 8112 Verree Rd Apt B102, Philadelphia, Pa, 19111  
 Rollman Vera K, 270 N Colebrook St, Manheim, Pa, 17545  
 Rollo John, 1007 Mcartney, Pittsburgh, Pa, 15620  
 Rollo Anne Trafton, 627 Glenmary Rd, Saint Davids, Pa, 19087-4433  
 Rollow Heather M, 627 Glenmary Rd, Radnor, Pa, 19087-4433  
 Rollow Heather M, 627 Glenmary Rd, Saint Davids, Pa, 19087-4433  
 Rollow Jesse Douglas, 627 Glenmary Rd, Radnor, Pa, 19087-4433  
 Rolm, P O Box 7247-0298 Bo M89, Philadelphia, Philadelphia, Pa, 19170-9170  
 Rolon Sergio, 628 Stambidge St, Norris Town, Pa, 19401-0000  
 Rolph James M, 67 S Broad St, Nazareth, Pa, 18064-2116  
 Roma Antica Italian Restaurant Inc, Rin 40361568 Rev Ct Refund, 1118 Gn Wshngtn Mem Bl, Washington Xng, Pa, 18977  
 Roma Antica Italian Restaurant Inc, Rin 40361569 Rev Ct Refund, 1118 Gn Wshngtn Mem Bl, Washington Xng, Pa, 18977  
 Roma Julia, 125 Wellington Rd, Upper Darby, Pa, 19082-3314  
 Ramage H, 7 West Ave, Mt Carmel Pa 17851-1303, Mt Carmel, Pa, 17851-1303  
 Romaines Melissa, Po Box 683, Apple Ln, Leesport, Pa, 19533  
 Roman Armando, 2929 Blair Mill Rd Apt B2, Wlv Grv, Pa, 19090  
 Roman Charles, 119 Blake Ave, Philadelphia, Pa, 19406-0000  
 Roman Christopher John, 207 Topele Grov, Ambler, Pa, 19002  
 Roman Colleen M, 1615 Maryland Ave, West Mifflin, Pa, 15122-4007  
 Roman Edgardo, 666 Walnut Street, Work Release, Easton, Pa, 18042  
 Roman Edward, 12 W Noble St, Nanticoke, Pa, 18634  
 Roman Emma, 1930 Susquehanna Ave, Exeter, Pa, 18643  
 Roman Frank L, 301 Amy Court Apt 2, Shillington, Pa, 19607  
 Roman Gail L, 505 Madison St, Birdsboro, Pa, 19508  
 Roman Helen, 84 E Broadway St, Larksville, Pa, 18651  
 Roman Jaime, 9373 Fairmont Terr, Tobyhanna, Pa, 18466-3852  
 Roman Janice, 254 Evergreen Rd, Pottstown, Pa, 19464  
 Roman Jocelyn, 9373 Fairmont Terr, Tobyhanna, Pa, 18466-3852  
 Roman John J Iii, 30 River St, Jim Thorpe, Jim Thorpe, Pa, 18229  
 Roman Jose, 3310 Paxton St, Apt E101, Harrisburg, Pa, 17111-1440  
 Roman Margaret J, 225 Hutchson Ave, Canonsburg, Pa, 15317  
 Roman Marie M, 10 Locust, Brownsville, Pa, 15417  
 Roman Michael J, 2133 South Bancroft Street, Philadelphia, Pa, 19145  
 Roman Michael S, 1401 Teds Way, Duncansville, Pa, 16635  
 Roman Miguel A, 317 E Allegheny Ave, Philadelphia, Pa, 19134-2320  
 Roman Samuel R, 10 Locust, Brownsville, Pa, 15417  
 Roman Victoria, 1617 N 11th Street, Reading, Pa, 19601  
 Romanakis Nickolas, 388 Elcona Dr, Washington, Pa, 15301  
 Romanelli Cynthia, 574 South 4th Street, Colwyn, Pa, 19023-3118  
 Romanick John D, 5344 Old Bethlehem, Bethlehem, Pa, 18015  
 Romanies Anna, 101 E Chestnut St Apt 205, Frackville, Pa, 17931  
 Romanies John R, Po Box 683, Apple Ln, Leesport, Pa, 19533  
 Romano James, 2331 2nd, Easton, Pa, 18042  
 Romano James R Iii, P O Box 17716, Philadelphia, Pa, 19135  
 Romano John, 132 Millard St, Old Forge, Pa, 18518-0000  
 Romano Joseph, 1107 Mclellan Street, Philadelphia, Pa, 19148  
 Romano Maria, 48 Richard Lee Ln, Kimberton, Pa, 19442  
 Romano Michael M, 39 E Landing Rd, Blackwood, Nj, 08012  
 Romano Nicholas, 209 Rutherglen Drive, Oakdale, Pa, 15071  
 Romano Nick, 511 Heather Dr, Telford, Pa, 18969-1217  
 Romano Nora E., 150-38 17th Rd 1st Fl, Whitestone, Ny, 11357  
 Romano Rosario A, 21 Crescent Beach Rd, Glen Cove, Ny, 11542-1825  
 Romanoff Michael E, 4326 Luster Street, Pittsburgh, Pa, 15217  
 Romanos School Bus Serv, 1065 Belvoir Rd, Norristown, Pa, 19401  
 Romanoski Edward C, 109 N Apple Street, Mount Carmel, Pa, 17851-1405  
 Romanoski Joan L, 109 N Apple Street, Mount Carmel, Pa, 17851-1405  
 Romanoski John W, Rr 1 Box 22, Paxinos, Pa, 17860  
 Romanoskie Josephine, 116 S Second St, Shamokin, Pa, 17872-0000  
 Romanot Nicholas B, 9636 Ponderosa Ct, Kempton, Pa, 19529  
 Romanov Edward, 26 Cafferty Road, Pipersville, Pa, 11/15-195  
 Romanowska Stella, 1934 Ciledge Ave, Willow Grove, Pa, 19090  
 Romanowski Carl A, 132 Grape St, Philadelphia, Pa, 19127  
 Romans John R, 217 E Montgomery Ave, Hatboro, Pa, 19040  
 Romanski Martha, 68 W 8st Apta, Wyoming, Pa, 18644  
 Romansky Joseph, P O Box 273, Tannersville, Pa, 18372  
 Romansky Mary L, P O Box 273, Tannersville, Pa, 18372  
 Romantino Oswald, Box 545, Charleroi, Pa, 15022  
 Romanzo Eileen G Custodian For, 5 Baron Lane, Ambler, Pa, 19002  
 Romanzo Noelle, 5 Baron Lane, Ambler, Pa, 19002  
 Romar Consultants Inc, 7901 Newbold Ln, Phila, Pa, 19118-0000  
 Romark Foods Inc, Rin 40392613 Rev Ct Refund, C/O Gary Treemarcki, 88 W Steuben St, Pittsburgh, Pa, 15205-2345  
 Romasco Carol, 1927 Osbourne Ave, Willow Grove, Pa, 19090  
 Rombach Margaret, 150 Thompson Rd, Sarver, Pa, 16055-9630  
 Romberger Millie M, 190 Reynolds Mill Rd, York, Pa, 17403  
 Romberger Millie M, 190 Reynolds Mill Road, York, Pa, 17403  
 Rombi Joseph Ttee, 3200 Bensalem Blvd, Apt L211, Bensalem, Pa, 19020-1953  
 Rombold Ida C, 2254 E Washington Ln, Philadelphia, Pa, 19138-1424  
 Rome And Glaberson Pc, 1735 Market St, Philadelphia, Pa, 19103  
 Rome Township, R D 1 Box 590, Ulster, Pa, 18850-0000  
 Romeo Carmen, 2085 General Alexander Dr, Malvern, Pa, 19355  
 Romeo Eleanor, 1518 Riverside Dr, Arnold, Pa, 15068  
 Romeo Ellen F, 404 Duncan Station Rd, Mc Keesport, Pa, 15135  
 Romeo Francis, 209 Jeremiah Avenue, Hamilton, Nj, 08610-6622  
 Romeo Roy, 404 Duncan Station Rd, Mc Keesport, Pa, 15135  
 Romero Andres, 417b Harrison Ave, Scranton, Pa, 18510-2327  
 Romero Marcelo R, 312 E Olney Ave 1st Floor, Philadelphia, Pa, 19120  
 Romero Nelson G, 123 Heritage Rd Apt. 4, Ephrata, Pa, 17522  
 Romero Paneda Rogelio, 715 Mcknight St, Reading, Pa, 12/08-195  
 Romero Tina, 5230 Westminster, Pittsburgh, Pa, 15232  
 Rometo Oswald A, 817 Locust St, Turtle Creek, Pa, 15145  
 Rometsch Robert W, 1615 Pikeland Rd, Chester Springs, Pa, 19425-0000  
 Romey Dorothea, 1611 W Venawgo St, Philadelphia, Pa, 19140  
 Romeyn Tricia, 127 Ridge Ave, Ephrata, Pa, 17522  
 Romig Timothy A, 118 Juliet Ave, Topton, Pa, 19562  
 Romigh Phyllis A, 138 Friendship Rd, Beaver Falls, Pa, 15010  
 Romilly L E., 508 Meetinghouse La, Kennet Sq, Pa, 19348-0000  
 Rominger Brenda, 441 Bucktoe Road, Avondale, Pa, 19311  
 Rominsky Samuel, Old York Township Ln Rds, Jenkintown, Pa, 19046  
 Romolini Gloriamaria, 1147 S 9th St, Philadelphia, Pa, 19147  
 Romonosky Stanley, 11133 Silverthorne Rd, Edinboro, Pa, 16412  
 Rompalo Jean M, Pipc Trust Co, 631 Clermont Ave, Lancaster, Pa, 17602-3727  
 Rompilla Nick Iii, 811 Wood Street, Horsham, Pa, 19044-0000  
 Ron Roth Rachel, 615 Country Vue Ct, Cranberry Twp, Pa, 16066  
 Ronald A Kovler Pc, Money Purchase Pension Plan, Ua Dtd 2 1 86, 225 S 15th St 12th Fl, Philadelphia, Pa, 19102-3904  
 Ronald A Smith Esquire, 21 South 5th St, Philadelphia, Pa, 19105  
 Ronald B Greene Md Pc, 1525 Locust St, Philadelphia, Pa, 19102  
 Ronald J K, 95 James Way Rd, Southampton, Pa, 18966-0000  
 Ronald M B, Pension Plan Admin, Box 235 1a Siegfried Rd, Irwin, Pa, 15642  
 Ronald M Soreth Dds, Po Box 47, Conshohocken, Pa, 19428  
 Ronald P Ciccone Md, Wholistic Healthcare, 1010 W Chester Pk 302, Havertown, Pa, 19083  
 Ronald Rubin Ugma, Manuel Rubin Cust, 7645 Overbrook Ave, Phila, Pa, 19151  
 Ronald W M, Box 845 R R 2, Newport, Pa, 17074  
 Ronalter John M, 2131 Swamp Pike, Gilbertsville, Pa, 19525  
 Ronan Agnes T, 6426 Guyer Ave, Philadelphia, Pa, 19142-0000  
 Ronan J, C/O Morgan Lewis, 1701 Market St, Philadelphia, Pa, 19107  
 Ronan Margaret M, 1007 58th St, Altoona, Pa, 16601  
 Ronca Francis J, 100 Cedar Ave, Croydon, Pa, 19021  
 Roncaglione Jim A, Patricia J Roncaglione, 2450 Hwy 6, Linesville, Pa, 16424-6644

Roncaglione Jimmy A, William L Roncaglione, 2279 Wheeler Rd, Linesville, Pa, 16424-6747

Roncaglione William L, 2279 Wheeler Rd, Linesville, Pa, 16424-6747

Ronciman Bonita, 1232 Hiland Ave, Coraopolis, Pa, 15108-0000

Roncane Susanne E, 119 Senate Dr, Pittsburgh, Pa, 15236-4415

Rondon Luis A Lopez, P O Box 227, Quebradillas, Fo, 99999-0000

Rondon Rafael, 720 Kingston St, Philadelphia, Pa, 19134-1213

Rone Funeral Service, 1110 East Chestnut Avenue, P.O. Box 733, Vineland, Nj, 08360

Roney Wilda C, 5208 Amberwood Lane, Erie, Pa, 16505-2902

Rong Jin, 5030 Center Ave, Apt 962, Pittsburgh, Pa, 15213

Ronan Andrew, C/O Joan Ronon, 101 Cheswood Ln Apt 3f, Haverford, Pa, 19041

Ronreb Inc, Rr 1, Eppers, Pa, 17319-0000

Rons Auto Svc No 21328, 1521 Easton Rd, Roslyn, Pa, 19001

Rons Market, P.O. Box 187 Rt. 61, Orwigsburg, Pa, 17961

Rontzgon Ada, Club Ave 15th Ward, Allentown, Pa, 18100

Roochvarg, 102 Holly Drive, Lansdale, Pa, 19446

Roof Betty E, Rd 2 Box 82d, Wysox, Pa, 18854

Rook Carrie E, 407 Penn St, Williamsport, Pa, 17701-5210

Rook Walter, 685 Meldon Ave, Apt 405, Donora, Pa, 15033-1019

Rooker Donna, 316 W Main St, Lansdale, Pa, 19446

Rooklin Jerome S, 309 Florence Avenue, Beaver Hill, Jenkintown, Pa, 19046

Rooks Rosa K, 73 Nottingham Dr, Kensington Heights, Chambersburg, Pa, 17201-8796

Roomberg Flora E, 702 Gawain Rd, Plymouth Mtg, Pa, 19462

Roommate Makers, 7913 Park Ave, Elkins Park, Pa, 19027-0000

Rooney & Rooney Supp, 1460 Todd Court, Annville, Pa, 17003-0000

Rooney Arthur J, 1300 Inverness Ave, Pittsburgh, Pa, 15217-1156

Rooney Associates, C/O John T Macartney Esq, P.O. Box 83, Newton Square, Pa, 19073

Rooney Centex, Office Trlr Corner, Paxton St & Rt 83, Harrisburg, Pa, 17111

Rooney Diana, 223 Butternut Rd, Hickory Run Fore, Pa, 18210

Rooney Eugene J, 2136 Guernsey Ave, Abington, Pa, 19001

Rooney Madeline K, 3310 Brownsville Rd Apt 12, Pittsburgh, Pa, 15227-2758

Rooney Michael, 1190 Washington Rd, Pittsburgh, Pa, 15228-1817

Rooney Patrick G, 1907 North Hudson, Chicago, Il, 60614

Rooney Robert, 223 Butternut Rd, Hickory Run Fore, Pa, 18210

Rooney Terrence J, 301 Broadway Ste 202, Bethlehem, Pa, 18015

Rooney Thomas H, Apt 1079, 1724 N 7th St, Phoenix, Az, 85022-0000

Ros Catherine Maureen, C/O Marcia Cooper, P O Box 40, 480 Doylestown Rd, Montgomeryville, Pa, 18936-0000

Rosa Robert, C/O Brown Brothers, 59 Wall St, New York, Ny, 10005-0000

Roosevelt Corp, 8131 Roosevelt Bl, Philadelphia, Pa, 19152-0000

Roosevelt Elem Sch, 200 The Boulevard, Pittsburgh, Pa, 15210

Roosevelt Fam I, Rehab Med Division, 4517 N Broad St, Philadelphia, Pa, 19140

Roosevelt Peter P, Po Box 65, Chalfont, Pa, 18914-0065

Roosevelts Inc, 2220 Walnut St, Philadelphia, Pa, 19103-5584

Root Charles Cynthia D Jr, 6601 Wissahickon Ave, Philadelphia, Pa, 19119

Root Helen M, 261 W Metzler Road, Ephrata, Pa, 17522

Root Nancy, 1449 Powell St, Htr, Norristown, Pa, 19401

Root Vernon F, 534 West Kings Hwy, Coatesville, Pa, 19320

Roots Janice E, 6212 Chestnut St, Philadelphia, Pa, 19139

Ropars Tim, 2117 Pennsylvania Ave, Philadelphia, Pa, 19021

Roper Brian C, 1309 Irwin St, Aliquippa, Pa, 15001

Roper Jen, 64 Grant Ave, Bellvue, Pa, 15202-3802

Roper Jirapit, 315 E Senaca St, Sherrill, Ny, 13461

Ropetski Diane K, 314 W Shawnee Ave, Plymouth, Pa, 18651-0000

Ropetski Richard D, 314 W Shawnee Ave, Plymouth, Pa, 18651-0000

Roppo Daniel, 2775 Johnson Street, Aliquippa, Pa, 15001-2305

Roques-Baez Jaime, 1213 Oriole Drive, Bensalem, Pa, 19020

Roquiz Eliseo Md, 225 W 25th St Ste 408, Erie, Pa, 16502-0000

Rorabaugh Diane, 1649 Randow Rd, York, Pa, 17403

Rorer David K, 1916 E Branch Rd, State College, Pa, 16801

Rorer Thomas M, 345 West Vine St, Hatfield, Pa, 19440

Rorick John And Deb, 508 Lexington Ln, Norristown, Pa, 19403

Rorie Robert, 4712 N Camac St, Philadelphia, Pa, 19141

Rorison Stuart E, 317 45th Street, Pittsburgh, Pa, 15201

Rorison William J, 273 Ridge Cir, Murrysville, Pa, 15668-0000

Rorolo Donald, 655 Oaklyn Court, Pittsburgh, Pa, 15220

Rorres Bertha Mrs, His Wife Tenants By The Entire, 47 Glendale Rd, Upper Darby, Pa, 19082-2513

Rorres Harry, His Wife Tenants By The Entire, 47 Glendale Rd, Upper Darby, Pa, 19082-2513

Ros Arthur, Seven Neshaminy Int, Philadelphia, Pa, 19053

Ros Arthur, Phila, Pa, 19053

Ros Thay, 832 Eden Rd, Lancaster, Pa, 17601

Rosa Carlos, 5 University Dr Apt E, Dunmore, Pa, 18512

Rosa Emilia, 737 S 6th St, Bethlehem, Pa, 18015

Rosa Ohane, 1265 Mechanic St, Bethlehem, Pa, 18015

Rosa Rosa, 722 4th St, Bethlehem, Pa, 18015

Rosa Russel, 606 E Wiltshire Dr, Wallingford, Pa, 19086-6904

Rosa Wilfredo, 3528 W Kent Avenue, Rees Scientific Corp, Laureldale, Pa, 19605

Rosado Carlos, 4735 N Marvine St, Philadelphia, Pa, 19119

Rosado Eduardo, 419 W James St, Lancaster, Pa, 17603

Rosado Elvin, 505 N 4 St, Allentown, Pa, 18102

Rosado Jorge A, 70 8th Avenue, Coatesville, Pa, 19320

Rosado Karen, 216 Jackson Street, Bristol, Pa, 19007

Rosado Maria Resto, Hermandad 65, Catano, Fo, 99999-0000

Rosado Rubea, 1510 Venice Ave, Bristol, Pa, 19007

Rosado William, 6 Eisenhower Dr, York, Pa, 17402

Rosal Maria Vda De, 135 Panay Ave, Quezon City 3008, Ph, Fo, 40404-0404

Rosamond Realty & Invst, C/O Rosamond Scheer Portin, 9325 Sw 77th Avenue 244, Miami, Fl, 33156-7924

Rosanelli Margaret, 69 East St, Doylestown, Pa, 18901

Rosansky Victor I, 103 Fuller St, Brookline, Ma, 2146

Rosar Joseph A Sr, 31 Shelbourne Rd 131, Richboro, Pa, 18954-0000

Rosario A M, 231 W Oley Street, 1st Floor, Reading, Pa, 19601

Rosario Ana, Po Box 116, Mountville, Pa, 17554-0116

Rosario Cristino Reyes, Po Box 8454, Reading, Pa, 19603-8454

Rosario Donabell, 438 S Prince St, Lancaster, Pa, 17602

Rosario Felix Jr, 1105 Muhlenberg St, Reading, Pa, 19602

Rosario Guadalupe P, 574 W Princess St, York, Pa, 17401-3765

Rosario Marilyn, Dln 007000048500 Rev Rebate, 2nd Floor, 4154 N 7th St, Philadelphia, Pa, 19140-2512

Rosario Michael, 10103 N. East Ave., Philadelphia, Pa, 19116-0000

Rosario Minda, 211 Peach St, Allentown, Pa, 18102

Rosario Patricia L, 427 Church Lane 2nd Floor, Yeadon, Pa, 19050

Rosario Ramon A, 233 N 3rd St, Reading, Pa, 19601-3212

Rosario Santana, 2221 N Hancock, Phila, Pa, 19133-0000

Rosario Willia, 432 W Glenwood Ave W10, Philadelphia, Pa, 19140-0000

Rosarito Amparo, 1761 Chester Rd Apt 7, Bethlehem, Pa, 18017

Rosa-Rodriguez Carmen M, Dln 005000254732 Rev Refund, 46 S 8th Street, Lebanon, Pa, 17042

Rosas Adriana, 152 Penn Street, Norristown, Pa, 19401

Rosatii James V, 750 Agnes Ave, Morton, Pa, 19070

Rosatii Mary, 1126 Annin St, Philadelphia, Pa, 19147

Rosato Vincent, 341 Windsor St, Reading, Pa, 19601-2123

Roscoe Dorothy M, 230 Arbutus Ave, Johnstown, Pa, 15904-2353

Roscoe John F, 43 Wood Stream Dr, Philadelphia, Pa, 19111-4225

Roscoe Kathryn A, 43 Wood Stream Dr, Philadelphia, Pa, 19111-4225

Roscoe Linda D, 1610 Meadowview Lane, Mont Clare, Pa, 19453

Roscosky Carl, Iowa St, Greensburg, Pa, 15601

Rose A Berkelback, 228 West Mentor 106, Estate, Philadelphia, Pa, 19120

Rose A Fischer Trust, 1116 22nd Avenue, Altoona, Pa, 16601-3007

Rose Arthur, 991 E McCormick Ave, State College, Pa, 16801-0000

Rose Basil J, 771 Eaton Rd, Springfield, Pa, 19064

Rose Bruce I Md, Suite 105, 2200 Hamilton Street, Allentown, Pa, 18104

Rose Charles, 12129 Aster Rd, Philadelphia, Pa, 19154-1701

Rose Computer Systems In, Suite 205, 220 South 40th St, Philadelphia, Pa, 19104

Rose Computer Systems Inc., 3819 Chestnut Street, Suite 140, Philadelphia, Pa, 19104

Rose Darryl K, 726 S 19th St Apt 2r, Philadelphia, Pa, 19146

Rose David, 2436 Edgewood St, Philadelphia, Pa, 19142

Rose David, P.O. Box 61930, King Of Prussia, Pa, 19406

Rose Derek, 55 Colony Dr, Irwin, Pa, 15642

Rose Donald A, 529 Wood St, Johnstown, Pa, 15901

Rose Elizabeth C, 991 E McCormick Ave, State College, Pa, 16801-0000

Rose Emma, 380 E 37th St, Erie, Pa, 16504-1616

Rose Eric D, 400 9th Street, Windber, Pa, 15963

Rose Gregory E, 1237 Buena Vista, Pittsburg, Pa, 15212-0000

Rose Gregory H, 511 Payne Hill Rd, Clainton, Pa, 15025-4040

Rose Gwendolyn, 1204 Mackow, Toledo, Oh, 43607

Rose Harrell, 2523 South Massey Street, Philadelphia, Pa, 19142

Rose Helen E, 627 Park, Allentown, Pa, 18100

Rose Jennifer, 300 Hermitage St, Phila, Pa, 19128

Rose Jennifer, 2617 Catharine St, Philadelphia, Pa, 19146-2311

Rose Jerome F, 10814 Northeast Ave, Philadelphia, Pa, 19116-0000

Rose John, P O Box 121, Greeley, Pa, 18425-0121

Rose Juam, 2544 Wissihickon Dr, Philadelphia, Pa, 19141

Rose Julia, 00999075791 0156 No Plan, 1430 N Wanamaker St, Philadelphia, Pa, 19131-0000

Rose Julia B, 00999075791 0156 No Plan, 1430 N Wanamaker St, Philadelphia, Pa, 19131-0000

Rose Karen L, 203 Parkridge Dr, Perkasio, Pa, 18944

Rose Kathleen A, 2804 Hillcrest Dr W, Coplay, Pa, 18037-2329

Rose Larry, Box 202, Russie Ave, Bentleyville, Pa, 15314

Rose Linda B, 601 Prospect Ave, C/O Filipkowski, Scranton, Pa, 18505

Rose M Lack Lilia Knab, 1405 2nd Avenue, Altoona, Pa, 16601

Rose Mary A, 157 Ridge Avenue, Waynesboro, Pa, 17268

Rose Mattie, 609 Mechanics Rd, Philadelphia, Pa, 19144

Rose Melvin W, Po Box 145, Leechburg, Pa, 15656

Rose Michael H, 749 Hagner St, Philadelphia, Pa, 19128

Rose Nail Salon, 450 Germantown Pl, Lafayette Hil, Pa, 19444

Rose Peter L, 259 Powell Road, Springfield, Pa, 19064

Rose Philip J Jr, 2824 Pennsylvania Ave, Erie, Pa, 16504-0000

Rose Randall, 242 M Street, Littlestown, Pa, 17340

Rose Rebecca, 621 S American St, Philadelphia, Pa, 19147

Rose Restaurant Associates Llc, Rin 40367984 Rev Ct Refund, 3 Brookfield Ln, E Stroudsburg, Pa, 18301-8857

Rose Robert G, 174 Rockwood Lane, Johnstown, Pa, 15905

Rose Ruth C, 351 Bffi, Douglassville, Pa, 19518

Rose Schmidt Hasley & Disall, 900 Oliver Building, Pittsburgh, Pa, 15222

Rose Sean, 1208 Chermar Ln, Penn Valley, Pa, 19072

Rose Shannon, 1030 Fairview Dr, York, Pa, 17403

Rose Stanley, Rd 1, Nanty Glo, Pa, 15943

Rose Sullivan, 2929 Secane Dr, Philadelphia, Pa, 19154

Rose Thomas, 12 Harp Rd, Levittown, Pa, 19056

Rose Tree, 250 Gilbaltar Road, C/O Toll Brothers, Horsham, Pa, 02/20-195

Rose Tree Media Ice Hockey Club, 23 Cedar Meadow Lane, Media, Pa, 19063

Rose Veronica E, 1328 Hill Ave, Pittsburgh, Pa, 15221

Rose William, 991 E McCormick Ave, State College, Pa, 16801-0000

Rose Yonnie, 600 Armandale St, Pittsburgh, Pa, 15212

Roseberry Jericho, 255 S Alden St, Philadelphia, Pa, 19139

Roseberry Jessica, Dln 007001493045 Rev Refund, 4r, 421 N 63rd St, Philadelphia, Pa, 19120

Roseberry Julia, 1234 N. Allison Street, Philadelphia, Pa, 19131

Roseco Optics Inc, 759 Apple Gate La, Brynmour, Pa, 19010

Roseleur Huibert, 3041 W Chester Pike, Broomall, Pa, 19008-1323

Roselli Frances Rogers, 541 Harper Avenue, Drexel Hill, Pa, 19026-0000

Roselli Michael J, 541 Harper Avenue, Drexel Hill, Pa, 19026-0000

Roselli Pamela, Apt V 205, 924 Bellaire Ave, State College, Pa, 16801

Rosellini Louis F, 605 Belmont Road, Butler, Pa, 16001

Roseman Bonnie G, 9569 A James Street, Philadelphia, Pa, 19114

Roseman Michael, 6209 Centennial Sta, Warminster, Pa, 18974-5490

Roseman Myer, 879 Morefield Rd, Philadelphia, Pa, 19115-0000

Rosemary Bergeria S, 75 Old Pioneer Rd, Camp Hill, Pa, 17011

Rosemary Polomano Rn Phd, 104 Law Lane, Pottstown, Pa, 19465

Rosemary Weinstock, 295 Wyoming Ave, Wyoming, Pa, 18644-1620

Rosemeyer Sarah O, 3006 Ponderosa Dr, Allison Park, Pa, 15101

Rosemond Lanise, 6566 Renfrew St, Pittsburgh, Pa, 15206-3336

Rosemont Auto Body, Rd 5 Box 295, Menoher Hwy, Johnstown, Pa, 15905

Rosemont Counseling Associates, 1062 Lancaster Ave, Rosemont, Pa, 19020

Rosemont School Of The Holy Ch, 1344 Montgomery Ave, Rosemont, Pa, 19010

Rosemount Inc, 2550 Eisenhower Dr, Norristown, Pa, 19403

Rosen Adam P, 278 Beacon St Apt 45, Somerville, Ma, 02143-3551

Rosen Allan, Or Hank Rosen, 8821 Hargrave St, Phila, Pa, 19152-0000

Rosen Allan H, 89 Harding Street, Hazleton, Pa, 18021-0000



- Rosen Carol B, 124 Lemontown Way, Radnor, Pa, 19087  
 Rosen David, 915 Primrose Ln, Wynnewood, Pa, 19096-1648  
 Rosen Don, 1312 Ridge Pike, Conshohocken, Pa, 19428-1022  
 Rosen Enterprises Ltd, 89 Harding St, Hazleton, Pa, 18201-0000  
 Rosen Geraldine, 318 S Orange St, Media, Pa, 19063  
 Rosen Harris, Rosen Rosen Law Office, 1307 E Penn Square Bldg #1, Philadelphia, Pa, 19103-0000  
 Rosen Howard, 915 Primrose Ln, Wynnewood, Pa, 19096-1648  
 Rosen Howard S, 915 Primrose Lane, Wynnewood, Pa, 19096-1648  
 Rosen Jeanette, Welshwood Apts - Sycamore Bldg, 2661 Willits Road Apt 321, Philadelphia, Pa, 19114-3467  
 Rosen Jennifer, 220 Wendover, Philadelphia, Pa, 19128-5040  
 Rosen Joseph, 3831 Loop Road, Huntingdon Valley, Pa, 19006  
 Rosen Joseph, 3831 Loop Road, Huntingdon Valley, Pa, 19006  
 Rosen Kalman D, 318 S Orange St, Media, Pa, 19063  
 Rosen Karen D, Dln 981400067500 Rev Refund, 725 Yale Road, Bala-Cynwyd, Pa, 19004  
 Rosen Leonard P, Lapidea Manor, 5 Arthur Court, Wallingford, Pa, 19086-6609  
 Rosen Lori M, 100 E Walton St, Apt 21-B, Chicago, Il, 60611  
 Rosen Martin B, 149 Union St #Ph, Doylestown, Pa, 18901-0000  
 Rosen Maurice, 640 Carlsbrooke Rd, Bryn Mawr, Pa, 19010  
 Rosen Michael, 14411 Silver Heights Rd, Poway, Ca, 92064  
 Rosen Michael, 14411 Silver Heights Road, Poway, Ca, 92064  
 Rosen Ruth, 8114 Hammond Rd, Elkins Park, Pa, 19117  
 Rosen Ruth D, Lapidea Manor, 5 Arthur Court, Wallingford, Pa, 19086-6609  
 Rosen Sara, 920 N 28th St, Allentown, Pa, 18104  
 Rosen Stephen, 8114 Hammond Rd, Elkins Park, Pa, 19117  
 Rosenau Peter, Presidential Apts, Philadelphia, Pa, 19131  
 Rosenau Thomas R, Po Box 8870, Elkins Park, Pa, 19027-0000  
 Rosenauer Ruth, C/O Nancy Lewis, 3493 Greensburg Road, Murrysville, Pa, 15668-0000  
 Rosenberg A, 414 7th, Pittsburgh, Pa, 15010  
 Rosenberg Abraham Trust Of, Dln 993000018601 Rev Refund, C/O Marks Paneth & Shr, 622 3rd Ave 6th Flr, New York, Ny, 10017  
 Rosenberg Ann, 1441 Severn St, Pittsburgh, Pa, 15217-1303  
 Rosenberg Ann, Med Office Bldg S602, 1100 Walnut Street, Phila, Pa, 19107  
 Rosenberg Carroll S, 2200 Saint James Pl, Phila, Pa, Pa, 19103  
 Rosenberg Daniel, 869 Main St, Darby, Pa, 19023-2105  
 Rosenberg Evan Austin, 8902 Bloomfield Pl, Philadelphia, Pa, 19115  
 Rosenberg Fred, 33 W Norton Dr, Churchville, Pa, 18966  
 Rosenberg Gary, 2608 Shady Avenue, Pittsburgh, Pa, 15217  
 Rosenberg Harvey, 2722 Sweet Clover Ct, Silver Spring, Md, 20904  
 Rosenberg Julia, 20 Franklin Town Blvd, Apt 1010, Philadelphia, Pa, 19103-0000  
 Rosenberg Kenneth Md, 1128 Walnut Street #401, Philadelphia, Pa, 19107-0000  
 Rosenberg Leah R, 2200 Saint James Pl, Phila, Pa, Pa, 19103  
 Rosenberg Leonard J, 8902 Bloomfield Pl, Philadelphia, Pa, 19115  
 Rosenberg Lillian, 636 N Sweetzer Ave, Los Angeles, Ca, 90048-2122  
 Rosenberg Samuel H, The Carlton House Apt 2701, 1801 John F Kennedy Blvd, Philadelphia, Pa, 191031701  
 Rosenberg Sheldon M, 11803 Lockart, Philadelphia, Pa, 19116-0000  
 Rosenberg Stuart, 1617 Walnut St 2, Philadelphia, Pa, 19103-0000  
 Rosenberg Zelma, 511 Oxford Rd, Morrisville, Pa, 19067  
 Rosenberger Charles, 10 Hemlock Drive, Alburtis, Pa, 18011  
 Rosenberger James R, 12 Scarborough Fare, Stewartstown, Pa, 17363  
 Rosenberry Donna R, 4187 Scott Rd, Chambersburg, Pa, 17201-8271  
 Rosenberry L E, 816 Lortz Ave, Chambersburg, Pa, 17201  
 Rosenberry Margaret M, 1504 3rd St, Altoona, Pa, 16601-4529  
 Rosenbery Wayne E, 239 Hummel, Harrisburg, Pa, 17104-3353  
 Rosenblatt Anne, 314 Crum Creek Ln, Newton Square, Pa, 19073  
 Rosenblatt Celia, 9140 N Kendall Dr Apt 320a, Miami, Fl, 33176-2123  
 Rosenblatt Michael E, 314 Crum Creek Ln, Newton Square, Pa, 19073  
 Rosenblum Barbara, 1815 Wightman St, Pittsburgh, Pa, 15217-1517  
 Rosenblum Jay S, Att X Ray Department, Radiology Associates Pc, 7600 Central Ave, Philadelphia, Pa, 19111-0000  
 Rosenblum Marc V, 1950 Street Road Suite 206, Bensalem, Pa, 19020-3750  
 Rosenblum Rick, Advance Medical Equipment Inc, 121 W Girard Ave, Philadelphia, Pa, 19123  
 Rosenblum Sara, Riverview Apts 609b, 52 Garetta Street, Pittsburgh, Pa, 15217-0000  
 Rosenbluth Hal, 215 Maple Hill Rd, Gladwyne, Pa, 19035-1307  
 Rosenbluth International, 2401 Walnut St, Philadelphia, Pa, 19103-4390  
 Rosenbluth International, 2401 Walnut Street, Philadelphia, Pa, 19103  
 Rosenbluth Jessica Lee, 275 Glenmoor Rd, Gladwyne, Pa, 19035-1501  
 Rosenbluth Paul, 9906 Bustleton Ave #4g, Philadelphia, Pa, 19115-0000  
 Rosenbluth Vacation Center, 18 Campus Blvd, Newtown Square, Pa, 19073  
 Rosenberg Beth E, 801 Willoppenn Dr Apt M 207, Southampton, Pa, 18966-5814  
 Rosencrance L B, Roberts Ln, Milford, Pa, 18337  
 Rosencrans Joseph L, 1017 Main St, Peckville, Pa, 18452  
 Rosenfarb Sherry A, 6 Nuko Terrace, Randolph, Nj, 07869-4106  
 Rosenfel Arthur, 7 Neshaminy Interple, Trevose, Pa, 19053  
 Rosenfeld Edward J, 1315 Deerfield Dr, Allentown, Pa, 18104-0000  
 Rosenfeld Irving, 8006 Verre Rd, Phila, Pa, 19111-2323  
 Rosenfeld Irwin, 4838 N 18th St, Philadelphia, Pa, 19120-3730  
 Rosenfeld Karl, Orthopaedic Surg Med, 254 W Lancaster, Paoli, Pa, 19301-0000  
 Rosenfeld Richard, 8006 Verre Rd, Phila, Pa, 19111-2323  
 Rosenfield Burton S, 4231 Lancaster Ave, Philadelphia, Pa, 19104-1470  
 Rosenberg Robert W, 27 Bridge Out Road, Sweet Valley, Pa, 18656  
 Rosenheim Isadore, 375 Main St, Kingston, Pa, 18704  
 Rosenkrans Robert, Box 313, Rd #4, Tamaqua, Pa, 182529777  
 Rosenkranz Jay, 302 N 13th St, Phila, Pa, 19107  
 Rosenman Peter Dmd, 921 Penlyn Blue Bell Pike, Blue Bell, Pa, 03/04-195  
 Rosenn Marc F, 2270 Jefferson Lane, Huntingdon Valley, Pa, 19006  
 Rosenshine Goldie, 5562 Hobart St Apt 219, Pittsburgh Pa, 15217-1946  
 Rosensteel Eran L, 305 Earlwood Rd, Pittsburg, Pa, 15235  
 Rosenstein Benjamin, 1028 Market St, Philadelphia, Pa, 19107-4205  
 Rosenstein Frances, 3701 Conshohocken Ave, Philadelphia, Pa, 19131-5539  
 Rosenstein Ilene, 6 Rolling Road, Wynnewood, Pa, 19096  
 Rosenstein Ilene C, 6 Rolling Road, Wynnewood, Pa, 19096  
 Rosenstein Morris, Fifth Avenue Atp 11g, Pittsburgh, Pa, 15232  
 Rosentielh Francis A, Co Delaware Co Treasure, Delaware County Court House, Media, Pa, 19063  
 Rosental Susan, Rr #1 Box 147 I, Sylvan Lake, Hunlock Creek, Pa, 18621-0000  
 Rosenthal David C, 624 East Girard Ave, Philadelphia, Pa, 19125-0000  
 Rosenthal Freda, Walnut Park Plaza, 316 E 23rd St Apt B5, Chester, Pa, 19013-5136  
 Rosenthal George Consulting Inc, 7th Fl Times Bld 336 Fourth Av, Pittsburgh, Pa, 15222  
 Rosenthal Gerald J, Ua Dtd 5 18 89, 603 Overbrook Lane, Oreland, Pa, 19075-2403  
 Rosenthal Janet S, 500 Spring Valley Rd, Easton, Pa, 18042-0000  
 Rosenthal Jeffrey, 94 Chester Ave, Apt 2b, New Brunswick, Nj, 08901  
 Rosenthal Joseph, 7124 Stenton Ave, Philadelphia, Pa, 19150-3522  
 Rosenthal L, 1639 Glenwood Ci, C/O Marian Goldstine-Trustee, State College, Pa, 16803  
 Rosenthal Lillian R, 5729 Orchid Lane, Dallas, Tx, 75230-4021  
 Rosenthal Marvin B, 500 Spring Valley Rd, Easton, Pa, 18042-0000  
 Rosenthal Netter Inc, 11311 Roosevelt Blvd, Philadelphia, Pa, 19154-0000  
 Rosenthal Richard I, Ua Dtd 5 18 89, 603 Overbrook Lane, Oreland, Pa, 19075-2403  
 Rosenthal Ruth, 7124 Stenton Ave, Philadelphia, Pa, 19150-3522  
 Rosenthal Theodore B, 222 Lakeview Avenue, West Palm Beach, Fl, 33401  
 Rosenthal Victor P, 3820 Cherry Street, Erie, Pa, 165091608  
 Rosenthal Leonard, 636 Pine Street, Apt # 3, Philadelphia, Pa, 19106  
 Rosenwald Seth, 258 S State St, Newtown, Pa, 18940  
 Rosett Jeffrey S, Suite 203a, 2701 Holme Avenue, Phila, Pa, 19152  
 Rosett Lucille B, 7 Sunflower Ct, Newtown, Pa, 18940  
 Rosewood Music, Po Box 152, Chestnut Street, Emmaus, Pa, 18049  
 Rosidivito Daryl, 48 Church Rd, Horsham, Pa, 19044  
 Rosier Robert C, Dln 007002246748 Rev Refund, 8590 New Falls Rd M10, Levittown, Pa, 19054  
 Rosin Robert, 520 Lombard St, Philadelphia, Pa, 19147  
 Rosin Robert A, 721 Buckley Rd 24th, Blue Bell, Pa, 19422-0000  
 Rosinsky Eileen M, 2131 S Villa Dr, Gibsonia, Pa, 15044-7476  
 Rosinsky Henry J Jr, 2131 S Villa Dr, Gibsonia, Pa, 15044-7476  
 Roskey Frank, 133 William St, Plains, Pa, 18705-2030  
 Roski Christine, 4444 Garden St, Philadelphia, Pa, 19137  
 Roslonski Patricia, 88 Friendly Lane, Levittown, Pa, 19053  
 Roslyn Chiropractic Clinic, 1330 Easton Rd, Roslyn, Pa, 19001  
 Rosner Marvin, Ste Il 30, 2 Bala Plaza, Bala Cynwyd, Pa, 19004  
 Rosol Anna M, 3501 Melwood Ave, Pittsburgh, Pa, 15213  
 Rosolowicz John Estate, 1511 E Pastorius, Phila, Pa, 19138  
 Rosporiski Dean, 346 Porkfield St, Pittsburgh, Pa, 15210  
 Ross Adv, 240 New York Dr, Fort Washington, Pa, 19034  
 Ross Advertising, 240 New York Drive, Ft Washington, Pa, 19034-2504  
 Ross Alice, 111 Standard Ave, Butler, Pa, 16001-6419  
 Ross Allen, 606 N Holly St, Philadelphia, Pa, 19104-1710  
 Ross Amos A, 113 Berkley St, Philadelphia, Pa, 19144  
 Ross And Goldstein Inc P, 2 Penn Center Suite 1204, 15th & Jfk Blvd, Philadelphia, Pa, 19106  
 Ross Andre, 2f Hayes Manor, Mckees Rocks, Pa, 15136-0000  
 Ross Anna, 725 Pittst Ave, Scranton, Pa, 18505  
 Ross Arnold, 1 Plymouth Meeting Mall, Tempsamerica East, Suite 10, Plymouth Meeting, Pa, 19462  
 Ross Ashley J, 938 N Highland Ave, Pittsburgh, Pa, 15206  
 Ross Avanelle K, 3247 Glengreen Drive, Lancaster, Pa, 17601  
 Ross Becky E, R D 2, Latrobe, Pa, 15650  
 Ross Beulahmae, Dln 997000064241 Rev Rebate, C/O Doris Weller, Rr 2 Box 111, Ford City, Pa, 16226-9106  
 Ross Brandi, 4130 Gitters St, Pittsburgh, Pa, 15212-1706  
 Ross Brian, 7718 Lyman St Frnt, Pittsburgh, Pa, 15221-3186  
 Ross C, 1010 Lisa Ct, Conshohocken, Pa, 19428  
 Ross Cecilia B, 325 West Street Rd, Kennett Sq, Pa, 19348  
 Ross Chalita, Dln 007000409143 Rev Rebate, Apt A 1st Flr, 1151 W Venango St, Philadelphia, Pa, 19140-4261  
 Ross Charles, 2606 Livingston St, Allentown, Pa, 18104-3530  
 Ross Charles, 803 Mulberry Ave, Waynesboro, Pa, 17268-0000  
 Ross Charles H, 815 Collenbrook Ave, Drexel Hill, Pa, 19026-4417  
 Ross Christian G, 152 Southerland Cr, West Chester, Pa, 19380  
 Ross Cordelia J, 51 Ridge Ave, Homer City, Pa, 15748  
 Ross Cordelia J, 51 Ridge Ave, Homer City, Pa, 15748-1521  
 Ross Dana, 7238 Large St, Phila, Pa, 19149-1101  
 Ross David L, 900 Funston Ave Apt 3, Williamsport, Pa, 17701  
 Ross Diane E, Apt 79, 43 Holiday Dr, Kingston, Pa, 18704-0000  
 Ross Dolores P, 12 Harrington Way, Greensburg, Pa, 15601-0000  
 Ross Earl C, Dln 007002418018 Rev Refund, 342 E Phil Ellena, Philadelphia, Pa, 19119  
 Ross Edmonia, 2731 W Allegheny Ave, Phila, Pa, 19132  
 Ross Edward E Jr, R D 2, Latrobe, Pa, 15650  
 Ross Elizabeth B, 521 Clemson Dr, Pittsburgh, Pa, 15243-1721  
 Ross Ernest R, 3866 Morganza Rd, Bridgeville, Pa, 15017  
 Ross Francis P, 1351 St Charles Pl, Roslyn, Pa, 19001  
 Ross Frederika C, 7716 Navajo St, Philadelphia, Pa, 19118  
 Ross Gary E, 2606 Livingston St, Allentown, Pa, 18104-3530  
 Ross Irma, 2 Field Rd, Fogelsville, Pa, 18051  
 Ross Irma, 3000 Ford Rd Apt I7, Bristol, Pa, 19007  
 Ross Jamey, Po Box 5721, Belleville, Pa, 17004-5721  
 Ross Janet S, 2301 Morton Road, Pittsburgh, Pa, 15216  
 Ross Justin D, 913 Fastham Ct, Crofton, Md, 21114  
 Ross Kenneth, 425 West McMurray Road, McMurray, Pa, 15068  
 Ross Kenneth E, 200 White Hampton Ln Apt 316, Pittsburgh, Pa, 15236-1547  
 Ross Kenneth L, 1528 Leishman Ave, New Kensington, Pa, 15068  
 Ross Kenny, 2189 George St, North Huntingdon, Pa, 15642  
 Ross Kevin T, Barbara Ross, Box 85, Franklin, Pa, 16323-0085  
 Ross Lee, 208 Washington Ln, Ft Washington, Pa, 19034  
 Ross Lennon Jr, 409 Fox Circle, Easton, Pa, 18042  
 Ross Leonard A, 2 Penn Center, Suite 1204, Philadelphia, Pa, 19102  
 Ross Leonard N, 280 Locust St Apt 25b, Philadelphia, Pa, 19106  
 Ross Lillian, 534 N Hyde Park Ave, Scranton, Pa, 18504  
 Ross Linda, 2635 W Berks St, Philadelphia, Pa, 19121  
 Ross Lynn Marie, 913 Fastham Ct, Crofton, Md, 21114  
 Ross Mac, Hemlock Farms, Box 1731, Hawley, Pa, 18428  
 Ross Margaret, Rr 1, Harrison Pa 15636, Harrison, Pa, 15636-0000  
 Ross Margaret L, Rd 1, New Hope, Pa, 18938-0000  
 Ross Marshall C, 4818 N 10th St, Philadelphia, Pa, 19141  
 Ross Mary, 224 Tenn Ave, Alexandria, Va, 22305  
 Ross Michael A, 700 Lisburn Rd, Camp Hill, Pa, 17011-7104  
 Ross Miriam, Hemlock Farms, Box 1731, Hawley, Pa, 18428  
 Ross Monica M, 135 Beil Hill Rd, Greenville, Pa, 16125

- Ross Myrdith L, 6136 Morton St, Philadelphia, Pa, 19144-0000  
 Ross Park Pet Ctr Inc, Ross Park Mall, Pittsburgh, Pa, 15237  
 Ross Patrick, Box 292, Ebensburg, Pa, 15931  
 Ross Paul E, Rr 2 Box 41, Sunbury, Pa, 17801-9507  
 Ross Raymond Jr, 607 Beaver Road, Ambridge, Pa, 15003  
 Ross Robert, 207 Hamilton Cir, Harrisburg, Pa, 17111-0000  
 Ross Samuel F, 222 E Edgewood Ave, New Castle, Pa, 16105  
 Ross Shane, Po Box 445, Reamstown, Pa, 02/04-194  
 Ross Shannon E, 1107 Highfield Ct, Bethel Park, Pa, 15102-0000  
 Ross Shauna, Croushore Rd Apt 294, Adah, Pa, 15410  
 Ross Thelma, Dln 007000396615 Rev Rebate, Apt 302b, 1100 Broad St, Philadelphia, Pa, 19146-5028  
 Ross Timothy Edward, 159 Pius Street, Apt 1, Pittsburgh, Pa, 15203  
 Ross Victor W Sr, 1350 S Ringgold St, Phila, Pa, 19146  
 Ross Vincent A, 195 Glade Rd, Long Pond, Pa, 18334  
 Rossell Alloyd, Rd 2, Cannonsburg Pa 15317-9802, Cannonsburg, Pa, 15317-9802  
 Rosselli Vincenzo, 840 Jackson St, Philadelphia, Pa, 19148-3130  
 Rosser Herbert E, 427 N Mary St, Lancaster, Pa, 17603  
 Rossetti Florence F, 215 Four Seasons Dr, Drums, Pa, 18222  
 Ross-Hargreaves Company Inc, Box 11897, Lahaina, HI, 96761  
 Rossi Lorraine, 39 S Fremont Ave, Pittsburgh, Pa, 15202-3744  
 Rossi Andrew, 6801 Hilltop Dr, Brookhaven, Pa, 19015-1314  
 Rossi Anna, 323 Lucille Street, Pittsburgh, Pa, 15218  
 Rossi Anne L, 6446 Girard Ave, Philadelphia, Pa, 19151  
 Rossi Jairus, 608 Allegheny Street, Hollidaysburg, Pa, 16648  
 Rossi John, 617 Jaeger Cir, West Chester, Pa, 19382  
 Rossi John, 6446 Girard Ave, Philadelphia, Pa, 19151  
 Rossi Judy, 1021 Penn Cir, Apt E508, King Of Prussia, Pa, 19406  
 Rossi Kathleen A, 1205 Mulberry St, Scranton, Pa, 18510  
 Rossi May, 2015 Welsh Rd C-37, Philadelphia, Pa, 19115  
 Rossi Michael, 6060 Crescentville Rd Apt Wd11, Philadelphia, Pa, 19120-2025  
 Rossi Nancy Ann, 50 Carlisle Ave 2nd Fl, York, Pa, 17404  
 Rossi Robert, 565 E Swedesford Rd, Suite 210, Wayne, Pa, 19087-1611  
 Rossi S E, 39 King Apple Lane, Levittown, Pa, 19055-0000  
 Rossi Stacey, 520 Lincoln St, Hazleton, Pa, 18201-0000  
 Rossi Steven M, 45 Berkeley Rd 201, Devon, Pa, 19333  
 Rossillo Alfio, 224 Wayside Dr, Warrington, Pa, 18976-2903  
 Rossillo Francesca E, 224 Wayside Dr, Warrington, Pa, 18976--290  
 Rossini Juarez Jose Luis, 814 Green St - 2nd Floor, Norristown, Pa, 19401  
 Rossiter Harriett E, 7828 Forrest Ave, Philadelphia, Pa, 19150  
 Rossiter Robin J, 2032 Valley View Drive, Quakertown, Pa, 18951  
 Rossman Michael C, 457 East Washington Street, Chambersburg, Pa, 17201-2621  
 Rossman S A, 977 Browning Pl, Warminster, Pa, 18974  
 Rossmiller April J, Dln 005000026990 Rev Refund, Apt 4, 624 W Warrington Ave, Pittsburgh, Pa, 15226  
 Rosso Anthony J, 251 Walnut Street, Zelenople, Pa, 16063  
 Rosso Barbara, 263 Indian Crk Dr, Levittown, Pa, 19057  
 Rossover Kriilvitzer Bene, 5022 N 10th Street, Philadelphia, Pa, 19141-3904  
 Rossos Ronel, 909 W Boston Ave, Philadelphia, Pa, 19133  
 Rost Andrew J, C/O Republic Lumber Co, 5741 Center Ave 2nd Floor, Pittsburgh, Pa, 15206  
 Rost Helen M, 582 Hill Crest, York, Pa, 17403  
 Rosta Joseph C, 112 Wilder St, New Castle, Pa, 16102-1363  
 Rostas Grace, 731 N Church St, Hazleton, Pa, 18201  
 Rostek James A, 1506 Eben St, Pittsburgh, Pa, 15226-2446  
 Rostosky Ivan, Dln 001000491647 Rev Refund, 525 Mingo Church Rd, Finleyville, Pa, 15332  
 Rostraver Pharmacy, 520 Circle Dr, Belle Vernon, Pa, 15012  
 Rotary Of Erie, Erie, Pa, 20993  
 Rotella Salvatore, 198 Morewood Ave, Blairsville, Pa, 15717  
 Rotelle Inc, Po Box 370, West Point, Pa, 19486-0000  
 Roten Alicia, 1302 Rawlinsville Rd, New Paovidence, Pa, 17560  
 Roth Albert J, 12 E Township Line Rd, Havertown, Pa, 19083-5314  
 Roth Alma, 4739 Doverdell Dr, Pittsburgh, Pa, 15236  
 Roth Alma, 4739 Doverdell Dr, Pittsburgh, Pa, 15236-1826  
 Roth Ann, 512 S 22nd St, Philadelphia, Pa, 19146  
 Roth Bertha A, 843 Fairfax Rd, Drexel Hill Pa 19026, Drexel Hill, Pa, 19026  
 Roth Bonnie L, 380 Cassatt Road, Berwyn, Pa, 19312-1336  
 Roth Charlotte M, 850 Paper Mill Rd, Wyndmoor, Pa, 19038  
 Roth Clifford, 10110 Barnes Lake Rd, North Huntingdon, Pa, 15642-0000  
 Roth Ellen, 107 E. Madison Av., Clifton Heights, Pa, 19018-2615  
 Roth Ellen, 107 E. Madison Ave, Clifton Heights, Pa, 19018-2615  
 Roth Emery, Box 1433, Hato Rey, Fo, 99999-0000  
 Roth Frank R, 127 N Township Line Rd, Royersford, Pa, 19468  
 Roth Gabriela P, 158 Lafayette St, Collingdale, Pa, 19023  
 Roth Helen G, 1228 S Negley Street, Pittsburgh, Pa, 15217  
 Roth Henry, 301 Jefferson St, Bridgeport, Pa, 19405  
 Roth Janet S, Rr 6 Box 152a, Tunkhannock, Pa, 18657  
 Roth Janice, 211 Central Avenue, Johnstown, Pa, 15902  
 Roth Jesse P, 1183 Kingsway Apt#6, West Chester, Pa, 19382  
 Roth Katie S, 386 Stonetown Rd, Birdsboro, Pa, 19508  
 Roth Linda A, 380 Cassatt Road, Berwyn, Pa, 19312-1336  
 Roth Michael J, 1902 Grotton Court, West Chester, Pa, 19382  
 Roth Michaelyn M, Meeting House Rd, R D 7, Westchester, Pa, 19382-0000  
 Roth Michaelyn M, Meeting House Road, R D #7, West Chester, Pa, 19382-0000  
 Roth Morris H, 850 Paper Mill Rd, Wyndmoor, Pa, 19038  
 Roth Ned, 712 Harrison Ave, Scranton, Pa, 18510-1908  
 Roth Paul W Sr, 4739 Doverdell Dr, Pittsburgh, Pa, 15236-1826  
 Roth Rachel J, 2702 Willet Road, Pittsburgh, Pa, 15620  
 Roth Shelby A, Dln 997001631232 Rev Refund, 12955 Old Perry Hwy, Wexford, Pa, 15090  
 Roth Timothy P, 274 Glen Riddle Rd Apt D-203, Media, Pa, 19063  
 Roth Toni A, 4223 Osage Ave, Phila, Pa, 19104-4006  
 Roth V B, 1022 Pine St, Philadelphia, Pa, 19107  
 Roth William F, 18032 Deercliff Ct, Glencoe, Mo, 63038-1519  
 Rothberg Benjamin J, 11 Martins Run, Media, Pa, 19063-1057  
 Rothchild Oscar F, 1241 Hoffman Rd, Ambler, Pa, 19002-5017  
 Rothe Leroy, 390 Dewsbury Place, Blue Bell, Pa, 19422-3238  
 Rothenberg Alexander, 242 Sumac St, Philadelphia, Pa, 19128  
 Rothenberg Alexander, 242 Sumac St, Philadelphia, Pa, 19128  
 Rothenberger Builders, 2920 Baas Rd, Perkiomenvl, Pa, 18074  
 Rothenberger Lowell G, 934 Knapp Rd, Lansdale, Pa, 19446-0000  
 Rothenberger V, Rr 2 Box 45, Sellersville, Pa, 18960  
 Rothenheber Lois, 4709 Springfield Avenue, Philadelphia, Pa, 19143-0000  
 Rothermel Florence I, 129 W Elm St, Reading, Pa, 19601-2952  
 Rothgeb Brian S, 651 Oaklynn Court, Pittsburgh, Pa, 15220  
 Rothman Allan, 1055 W Strasburg Road, West Chester, Pa, 193821967  
 Rothman Barry M, 8919 Ridge Ave Suite A, Philadelphia, Pa, 19128  
 Rothman Evelyn, 2901 Welsh Rd, Apt 117a, Philadelphia, Pa, 19152  
 Rothman Harry, 1234 Hemlock Farms, Hawley, Pa, 18428-9064  
 Rothman Institute Orthopaedics, 925 Chestnut Street, Philadelphia, Pa, 19107-1216  
 Rothman Roslyn, 1234 Hemlock Farms, Hawley, Pa, 18428-9064  
 Rothrock A V, 2207 Main St, Northampton, Pa, 18067  
 Rothrock Ruth N, 3 Westwood Ct, Enola, Pa, 17025-0000  
 Rothschild Arthur, 5330 Fern Street Apt 604, Pittsburgh, Pa, 15224  
 Rothschild Arthur, 5330 Fern St, Apt 604, Pittsburgh, Pa, 15224  
 Rothschild Regina D, 613 Elkins Ave, Elkins Park, Pa, 19027-2301  
 Rothstein Abraham, 1425 S 6th St, Philadelphia, Pa, 19147-0000  
 Rothstein Benjamin, 418 West Spencer St, Philadelphia, Pa, 19120  
 Rothweiler Lynne M, 965 Pennsy Rd, Pequea, Pa, 17565  
 Rothweiler William D, 965 Pennsy Rd, Pequea, Pa, 17565  
 Rothwel Doris L, 1001 W Girard Av, Philadelphia, Pa, 19123  
 Rotkewicz George A, Rr 3 Box 343, Slatington, Pa, 18080  
 Rotkewicz James, Rr 3 Box 343, Slatington, Pa, 18080  
 Rotkiske Patricia L, 120 West Franklin Street, Ephrata, Pa, 17522  
 Rotondaro Mrs Henrietta, 2312 Pitt Ave, Johnstown, Pa, 15905-1609  
 Rotorooter Services Co, 196 Wall Rd, Wilmersding, Pa, 15148-1364  
 Rottenberg Ellen, 2617 Dekalb Pk Apt 201 Bldg 2, Norristown, Pa, 19401-0000  
 Rottenberg Erin, 2617 Dekalb Pk Apt 201 Bldg 2, Norristown, Pa, 19401-0000  
 Rottensteiner Robert J, 3641 Providence Rd, Newtown Square, Pa, 19073-0000  
 Rottler Karl, 110 Pricetown Rd, Fleetwood, Pa, 19522  
 Rottman Michael, 2053 Apt C St Rt 158, New Wilmington, Pa, 16142  
 Rottmann Hank, 99249781 Cd 884, 1008 North 18th Street, Allentown, Pa, 18102  
 Rotto Karen R, 832 7th St, New Kensington, Pa, 15068  
 Roubenbush Shirley, Chester Care Center, 15th & Shaw Terrace, Chester, Pa, 19013  
 Roucanin Dzemal, 320 S. Hanover St, Apt 2, Carlisle, Pa, 17013  
 Roudabush Donald Ab, 1507 Butter Rd, Lancaster, Pa, 17601  
 Roudabush Margaret, 826 Gillespie Ave, Portage, Pa, 15946  
 Roudi Boris, 231 Robina Ter, Phila, Pa, 19116  
 Round Cindy L, Po Box 247, Bangor, Pa, 18013  
 Roundtree Isoke A, 1617 Parrish Street, Philadelphia, Pa, 19130-2823  
 Roundtree Linda, 1533 N 33rd St, Philadelphia, Pa, 19121  
 Roundtree Louis, 170 Fairview Av, Yeadon, Pa, 19050  
 Rourke Raymond W, E S Schofield Corporate Trus, Philadelphia, Pa, 19151-0000  
 Rouse & Associates, 65 Valley Stream Parkway, Suite 100, Malvern, Pa, 12/27-/195  
 Rouse Alice, 1939 E Thayer, Philadelphia, Pa, 19134-2511  
 Rouse Faith, 1405 New Rodgers Road, Bristol, Pa, 19007  
 Rouse Moses, 11 Esmond St, Pittsburgh, Pa, 15220  
 Rouse Moses, 11 Esmond St, Pittsburgh, Pa, 15210  
 Roush Earl W, Steven E Roush, 1002 Mahoney Valley Rd, Duncannon, Pa, 17020-0000  
 Roush Larry L, 305 Tener St, Swyersville, Pa, 18704  
 Roush Willard W, 107 Fishermans Ln Apt A, Wrightsville, Pa, 17368  
 Roushdy Mohamed, 759 Milford Rd, East Stroudsburg, Pa, 18301  
 Route 309 Realty Co, 6301 Route 309 Suite 2g, New Tripoli, Pa, 18066  
 Routt Evelyn F, 391 Fremont Rd, Nottingham, Pa, 19362  
 Routzahn Geoffrey, 1606 S Plum Point Dr, Exton, Pa, 19341-1541  
 Roux C, 4755 W Chester Pike, Newtown Square, Pa, 19073  
 Roux Edna M, Dln 005000292828 Rev Refund, 1 West 8th Street, Marcus Hook, Pa, 19061  
 Rovaldi Alison C, 2201 Chestnut St 602, Philadelphia, Pa, 19103  
 Rovee George B, George, Rovee, 3423 Parkview Ave, Pittsburgh, Pa, 15213-4303  
 Rovegno Mary E, 39 Phila Ave, Shillington, Pa, 19607  
 Rovine Jack, 2607 Welsh Rd, Philadelphia, Pa, 19114  
 Rovine Rosanna L, Apt 1003, 1900 J F K Blvd, Phila, Pa, 19103  
 Rovinski Gerald A, Apt C-3, Levittown, Pa, 19054  
 Rovnerallenrovnerzimmerman, P.O. Box 37440, Louisville, Pa, 40233-7440  
 Row Grace L Senator, 145 N Franklin St, Chambersburg, Pa, 17201-1533  
 Row Randy, 1627 N 10th St, Reading, Pa, 19604-1706  
 Rowan & Blewitt Inc, Tax Dept, 6th Flr, 136 Madison Ave, New York, Ny, 10016  
 Rowan David, 900 Northwestern Ave, Philadelphia, Pa, 19128-1025  
 Rowan Edward, T.A Jazzy's, Po Box 107, Monaca, Pa, 15061  
 Rowan Patricia, 6832 Oakland Street, Philadelphia, Pa, 19149-0000  
 Rowan Ruth E, 330 Washington Ave, Sellersville, Pa, 18960  
 Rowan Thomas, 330 Washington Ave, Sellersville, Pa, 18960  
 Rowbottom B, 1221 Race St, Philadelphia, Pa, 19107-0000  
 Rowbottom B, 1221 Race Street, Philadelphia, Pa, 19107-0000  
 Rowe Alice L, 2513 N 33rd St, Philadelphia, Pa, 19132-2807  
 Rowe Alice M, Blair Pres Care Cottage #5, Rd #2 Mercerrd, Beaver Falls, Pa, 15010  
 Rowe Alice M, C/O Beaver Valley Geriatric Cen, 246 Friendship Cir, Beaver, Pa, 15009-9713  
 Rowe Claudett, 5031 Gainor Rd, Philidelphia, Pa, 19131-2345  
 Rowe Ellen I, 208 Pine Grove Rd, Nottingham, Pa, 19362  
 Rowe Frank A, 4615 Greene St, Philadelphia, Pa, 19144-6024  
 Rowe Gerald W, 404 Sells Ln, Greensburg, Pa, 15601  
 Rowe Grace V, 951 First Ave Box 1014, Coraopolis, Pa, 15108  
 Rowe Gregory, 4486 Devonshire Dr, Center Valley, Pa, 18034-9669  
 Rowe Hawley S, Dln 0070002451017 Rev Refund, Apt 1, 335 Raritan Avenue, Highland Park, Nj, 8904  
 Rowe Ida E, 4615 Greene St, Philadelphia, Pa, 19144-6024  
 Rowe James F, C/O Beaver Valley Geriatric Cen, 246 Friendship Cir, Beaver, Pa, 15009-9713  
 Rowe James F, Rd2 Mercerrd Blair Home #5, Beaver Falls, Pa, 15010  
 Rowe Janet E, 510 N Penn Ave, Greensburg, Pa, 15601-0000  
 Rowe Joseph, 525 Penn Ave, Pittsburgh, Pa, 15222  
 Rowe June L, 4486 Devonshire Dr, Center Valley, Pa, 18034-9669  
 Rowe Kenneth, Memorial Medical Center, 1086 Franklin Street, Johnston, Pa, 15905  
 Rowe Kenneth R, 1271 S 28th Sreet, Harrisburg, Pa, 17111  
 Rowe M M, 33 Battery Terrace, Baldwinsville, Ny, 13027-1165  
 Rowe Magnes, C/O Luther C Schmehl, 456 W 1st St, Birdsboro, Pa, 19508-0000  
 Rowe Mathew T, 119 Kinross Ln, Pittsburgh, Pa, 15237  
 Rowe Matthew T, 119 Kin Ross Lane, Pittsburgh, Pa, 15237  
 Rowe Maude, 2311 N Front St, Harrisburg, Pa, 17110-1059  
 Rowe Paul, 1003 Lincoln Ave, Charleroi, Pa, 15022-0000  
 Rowe Richard, Rt 113 - Po Box 254, Kimberton, Pa, 19442

Rowe Richard R, 742 Eastview Ave, Greensburg, Pa, 15601-1718  
Rowe Rita G, 742 Eastview Ave, Greensburg, Pa, 15601-1718  
Rowe Sheila, Rd 12 Box 235, Greensburg, Pa, 15601  
Rowe Susan Jane, 581 Ninth Ave, Warminster, Pa, 18974  
Rowe Thomas, 6032 Wister St, Philadelphia, Pa, 191382404  
Rowe Vivian M, 1271 S 28th Sreet, Harrisburg, Pa, 17111  
Rowe William, 1717 N 18th Street, Philadelphia, Pa, 19121  
Rowell May H, 655 Montclair, Pittsburgh, Pa, 15217  
Rowers Cathy, Rfd 5, Wilkensburg, Pa, 99999  
Rowland David A, 6119 A. Haasadah Rd., Orefield, Pa, 18069  
Rowland Harry, 115 Muskrat Rd, Quakertown, Pa, 18951-2701  
Rowland Marion, 25 Return Ln, Levittown, Pa, 19055  
Rowland Mary, C/O Edward Hughes, 6254 Valley Knoll Dr, Rockford, Il, 61109-1825  
Rowland Raymond S, Po Box 222, Rouzerville, Pa, 17250-0222  
Rowland Rose L, Po Box 222, Rouzerville, Pa, 17250-0222  
Rowland William Jr, 700 E Cathedral Rd Apt 15, Philadelphia, Pa, 19128  
Rowlands Mary I, 134 Hunters Ln, Devon, Pa, 19333-0000  
Rowley Ian, 2950 Tiffany Drive, Lititz, Pa, 17543  
Rowley James, 1328 Heller Dr, Yardley, Pa, 19067-2714  
Rowley James E, 930 Clyde Ln, Philadelphia, Pa, 19128  
Rowley Karen A, 930 Clyde Ln, Philadelphia, Pa, 19128  
Rowley Shirley Speer, 1616 Branning Rd, Pittsburgh, Pa, 15235-5027  
Rowley Susan, Two Chatham Center Ste 1060, Pittsburgh, Pa, 15219  
Rowman Michele, 1803 Mccully Rd, Pittsburgh, Pa, 15234-1944  
Rows Ginette, 7042 Cedar Park Ave, Philadelphia, Pa, 19138  
Rowson Anthony, 437 S 3rdave, Mt Vernon, Ny, 10554  
Rowsontucker Norma C, 515 W Chelton Ave Apt 141, Philadelphia, Pa, 19144-4428  
Roxborough High School, Alumini Association, Attn John S Callard, 517 Oreland Mill Rd, Oreland, Pa, 19075  
Roxborough Manayunk Bank, Attn Funds Transfer, Philadelphia, Pa, 19128  
Roxborough Me M, Phys Asst, 5800 Ridge Ave, Phila, Pa, 19128  
Roxborough Memorial, Po Box 2368, Sinking Spring, Pa, 19608  
Roxby Harold C, Yale Avenue & Chester Rd, Swarthmore, Pa, 19081  
Roxwell Robert, 318 Chestnut Street, Narberth, Pa, 19072  
Roy Catherine, 126 Fifth Ave, Rankin, Pa, 15104-0000  
Roy F Weston Inc, 1 Morstein Trl Pi, West Chester, Pa, 19380  
Roy F Weston Inc, 1400 Weston Way, Po Box 2653, West Chester, Pa, 19380-090  
Roy Gregory, 67 Holland Ave Fl 1, Ardmore, Pa, 19003  
Roy Helen B, 426 Porter Street, Easton, Pa, 18042-1726  
Roy John B, Rr2 Box 307, Montgomery, Pa, 17752-9615  
Roy Joyce M, Rr2 Box 307, Montgomery, Pa, 17752-9615  
Roy Kumar, 8 Amosland Road, Apt A 52, Morton, Pa, 19070  
Roy Mike, 25 S 4th St, Mahanoy City, Pa, 17948-2843  
Roy Robert F, 426 Porter Street, Easton, Pa, 18042-1726  
Roy S Engle And Griffith Restoration Ser, 128 Willow Rd, Waynesburg, Pa, 15370  
Roy Satyajit, Satyajit, Roy, 605 Bayberry Ln, Imperial, Pa, 15126-9662  
Roy Tabitha L, Rr 2 Box 709, Gillett, Pa, 16925  
Roy William, 534 Winfield St, Pittsburgh, Pa, 15206-3354  
Royal & Sunalliance, 5 Concourse Pkwy Ste 500, P O Box 105536, Atlanta, Ga, 30348  
Royal Alliance Associates, Po Box 7247-6641, Philadelphia, Pa, 19170-6641  
Royal Chevrolet Inc, 1655 Jefferson Ave, Washington, Pa, 15301-1603  
Royal Coffee Services In, Po Box 28429, Philadelphia, Pa, 19149-0129  
Royal Electric Supply Comp, Po Box 7777-W2100, Philadelphia, Pa, 06/30-195  
Royal Elliot, 615 Fry St, Easton, Pa, 18042-4414  
Royal Indemnity Sch I, Don Fralic, One Monreoyille Center, Monroeville, Pa, 15146-0000  
Royal International Trading Corp, 1000 Valley Forge Towers Unit, King Of Prussia, Pa, 19406  
Royal Manor Apts, 8900 North Court, Allison Park, Pa, 15101  
Royal Mortgage Partners Lp, 1250 Route 28, Hatboro, Pa, 19040-3430  
Royal Mortgage Partners Lp, 338 S Warminster Rd, Hatboro, Pa, 19040-3430  
Royal Neighbors Of Americ, 230 16th Street, Rock Island, Il, 61201-0000  
Royal Optical, Po Box 124, Carlisle, Pa, 17013  
Royal Pest Managemen, 4647 West Chester Pk, Newtown Square, Pa, 19073  
Royal Programming Group Inc, Rin 40380286 Rev Ct Refund, 2147 Bromley Common, Holland, Pa, 18966-2931  
Royal Sallie L, 1518 Walnut St Suite 1200, Philadelphia, Pa, 19102-3419  
Royal Tara China Ireland, 1361 E. Plamer St, Philadelphia, Pa, 19137  
Royal W I Restaurant, 6008 Broad St, Pittsburgh, Pa, 15206  
Royce Kenny, 529 S Blakely St, Scranton, Pa, 18512-2236  
Royce Laura P Est Of, 212 W Gay St, West Chester, Pa, 19380-2942  
Royco, 4099 William Penn Hwy, Room 900 Jonnet Bldg, Monroeville, Pa, 15146-0000  
Royer Denise W, 102 N Waterford Ave, Marietta, Pa, 17547  
Royer Elizabeth, 2020 Clearview Ave, Norristown, Pa, 19403  
Royer James R, 102 N Waterford Ave, Marietta, Pa, 17547  
Royer Ralph G, 2020 Clearview Ave, Norristown, Pa, 19403  
Royer Susan E, 2734 Glen Mawr Ave, Pittsburgh, Pa, 15204  
Royers Flower Shops, 131 N Railroad St, Palmyra, Pa, 17078  
Royersford Elem Schl, 450 Spring Street, Royersford, Pa, 19468  
Royfax Larry D Huff, 2101 Walnut St, Philadelphia, Pa, 19103  
Royse Teather, 15 E Wall Street, Bethlehem, Pa, 18018  
Rozanski Deborah, 2100 Mack Rd, Easton, Pa, 18042  
Rozental Yosef, 1124 Carnahan Rd, Pittsburgh, Pa, 15216  
Rozewicz Lottie, 3166 Salmon St, Philadelphia, Pa, 19134-5830  
Rozi Albert H., 916 Whitestown Road, Butler, Pa, 16001  
Rozoski June, 10 Main St, Ranshaw, Pa, 17866-0000  
Rozyckie E, Rr 1, Lewisburg, Pa, 17837  
Rpt Manufacturing Inc, 3537 Limekiln Pk, Chalfont, Pa, 18914  
Rr Donnelly, 1375 Harrisburg Pike, Lancaster, Pa, 17601  
Rr Donnelly And Sons Company (Ch), 1 Logan Square, Philadelphia, Pa, 19103  
Rrs Reographics Services, 600 N Jackson St Ste 104, Media, Pa, 19063  
Rrz Public Markets Inc, 1800 Jfk Boulevard, Philadelphia, Pa, 19103  
Rsa Wines Inc, Rin 40384109 Rev Ct Refund, C/O Jan D Rumberger, 925 Hertzler Rd, Mechanicsburg, Pa, 17055-6128  
Rsg, Sole Proprietorship, Attn Stephen Cordasco, 18th And Arch Sts 7th Floor, Philadelphia, Pa, 19103-2707  
Rsj Development Llp, 507 N 15th Ave, Victor Ruggery, Altoona, Pa, 16601-5515  
Rsk Co, 111 Presidential Blvd Ste 200, Bala Cynwyd, Pa, 19004  
Rskco, 111 Presidential Blvd, Bala Cynwyd, Pa, 19004-0000  
Rskco, 111 Presidential Blvd, Suite 200, Bala Cynwyd, Pa, 19004  
Rskco, 111 Presidential Blvd Suite 2, Bala Cynwyd, Pa, 19004  
Rskco, Wcomp Claims, Bala Cynwyd, Pa, 19004  
Rskco Component, P.O. Box 900, Bala Cynwyd, Pa, 19004  
Rsvp II, C/O George Bradley, 15302 Molly Pitcher Highway, Greencastle, Pa, 17225  
Rt 31 Accident Fund, C/O Bill Lambert, 251 Brotherton Rd, Friedens, Pa, 15541  
Rt Grim & Co \*, 400 Regis Ave, Pittsburgh, Pa, 15236  
Rt Grim & Co \*, C/O Wilkes Barre/ 57 New Frederick St, Wilkes Barre, Pa, 18701  
Rte Inc, 706 W Triumph St, Po Box 59, Ebensburg, Pa, 15931-0000  
Rte Asset Management, Fbo: Marvin E. Longwell, Ref#: 522344217, 1095 Rydal Road, Rydal, Pa, 19046-1711  
Rtm Operating Company, Rin 40355151 Rev Ct Refund, 5995 Barfield Rd Ne, Atlanta, Ga, 30328  
Rto Inc, P.O. Box 1449, Bethlehem, Pa, 18016-1449  
Rts Sales, 2370 York Rd, Jamison, Pa, 18929  
Ruan Transportation, 1015 Old Trail Rd, Etters, Pa, 17319  
Ruane Mary, 928 N Washington St, Shamokin, Pa, 17872  
Ruane Mary A, 928 N Washington St, Shamokin, Pa, 17872  
Ruane Ruth M, 151 Potter St, Dunmore, Pa, 18512  
Ruark William M, Dln 991201204125 Rev Refund, Rr2 Box 280a, Meshoppen, Pa, 18630  
Ruben Brian K, 1312 Windosr, Meadville, Pa, 16335  
Ruben Harry D, 2400 Shady Ave, Pittsburgh, Pa, 15217-2410  
Ruben Helen, 5715 Beacon St Apt 509, Pittsburgh, Pa, 15217  
Ruben Pamela, 1312 Windosr, Meadville, Pa, 16335  
Rubens Robert S, 82 Kara Lane, Feasterville Trevese, Pa, 19053-5918  
Rubens Syd, 82 Kara Lane, Feasterville Trevese, Pa, 19053-5918  
Rubenstein Company, (Rc), Philadelphia, Pa, 19103  
Rubenstein Mose R, 141 Castle Dr, Mechamcburg, Pa, 17055-0000  
Rubeo Ralph, 6412 Buist Ave, Philadelphia, Pa, 19142  
Rubeo Ralph P, 6412 Buist Ave, Philadelphia, Pa, 19142-0000  
Rubeo Raymond Jr, 6951 Silverwood St, Philadelphia, Pa, 19128  
Rubic Frank J, 1000 4th St, Retruned From Po Undeliverable, Canonsburg, Pa, 15317-1910  
Rubicon Industries Inc, Rin 40380704 Rev Ct Refund, 180 S 16th St, Pittsburgh, Pa, 15203-1756  
Rubicon Productions, 7106 Charles Spring Way, Baltimore, Md, 21204  
Rubin Alex, 339 N Pittsburgh St, Connellsville, Pa, 15425  
Rubin Benjamin, Timberlake Apts, Apt E-304, 855 N Park Road, Wyoimissing, Pa, 19610-1308  
Rubin Bernadette, 1305 N 19th St, Allentown, Pa, 18104-2720  
Rubin Bernard, 2200 Tremon St Ter N Apt 106, Philadelphia, Pa, 19115  
Rubin Betty Estate, 1577 Rockwell Rd, Abington, Pa, 19001-1728  
Rubin Carlis, 1337 N 15th St, Philadelphia, Pa, 19121  
Rubin Eleanor, 6610 Akron St, Philadelphia, Pa, 19149-0000  
Rubin Elizabeth, C/O Yohalem Etal, 477 Madison Ave, New York, Ny, 10022  
Rubin Fay Estate, C/O Executor, 3939 Conshohocken Ave., Philadelphia, Pa, 19131  
Rubin Harold E, Po Box 959, Nantucket, Ma, 02554-0959  
Rubin Harvey, York House South, 5325 Old York Rd, Philadelphia, Pa, 19141-2912  
Rubin Irwin S, Po Box 382, Souderton, Pa, 18964-0000  
Rubin Jack, 342 Green Lane, Roxborough, Pa, 19128-0000  
Rubin Jackie, 342 Green Lane, Roxborough, Pa, 19128  
Rubin Jan, 5013 Copley Rd, Philadelphia, Pa, 19144  
Rubin Jerome, York House South, 5325 Old York Rd, Philadelphia, Pa, 19141-2912  
Rubin Kathleen, Huntingdon #2, 3455 Street Rd, Bensalem, Pa, 19020-1547  
Rubin Kenneth A, 1624 Brittany Dr, Maple Glen, Pa, 19002-3151  
Rubin Lawrence L, 17 Snowden Rd, Bala Cynwyd, Pa, 19004-0000  
Rubin Marie, 1874 Heritage Rd, Huntington Valley, Pa, 19006  
Rubin Mindi, 25 Fox Chase Drive, North Wales, Pa, 19454  
Rubin Rhett T F, 2830 Norcross Ln, Phila, Pa, 19114-0000  
Rubin Robin, 106 Park Ave, Jenkintown, Pa, 19046-4241  
Rubin Rosalind Custodian, 106 Park Ave, Jenkintown, Pa, 19046-4241  
Rubin Samuel, 6610 Akron St, Philadelphia, Pa, 19149-0000  
Rubin Steven, Packard Bldg 24th Fl, Philadelphia, Pa, 19118  
Rubinic Dorothy, 2701 Commerce Dr, Middletown, Pa, 17057-3224  
Rubino Anthony P, 1207 Marvista Street, Pittsburgh, Pa, 15212  
Rubino Joseph, 3336, Koppel, Pa, 16136  
Rubino Sam J, 1235 Georgetown Lane, Beaver, Pa, 15001-0000  
Rubino Theodore S A, Box 333, 361 Old Lancaster Pike, Malvern, Pa, 19355-0333  
Rubinstein Beth S, 970 Warfield Lane, Hntingtnval, Pa, 19006  
Rubio Adrian R, 2200 Benjamin Flkn Pky Pwyw, Philadelphia, Pa, 19130  
Rubio Marlon, 221 Boyer State, West Newton, Pa, 15089  
Ruble And Asso, 4200 Crums Mill Rd, Harrisburg, Pa, 17112  
Ruble Linda J, Rd 4 Box 205, Uniontown, Pa, 15401  
Rubrich Betty Estate Of, 4293 Mason Dixon Hwy, Meyersdale, Pa, 15552  
Rudy Gertrude, General Delivery, Emigsville, Pa, 17318-0000  
Rudy Mark A, 1005 Grandview Road, Oil City, Pa, 16301  
Rudy T Williams Intervivos Trust, U A Dtd 03 03 71, Rr 3 Box 232, Dalton, Pa, 18414-9559  
Ruch John, 2674 S Main St, Wilkes Barre, Pa, 18706  
Ruch John H, 1029 Elmwood Ave, Sharon Hill, Pa, 19079-1607  
Ruch John Harry, 1029 Elmwood Ave, Sharon Hill, Pa, 19079-1607  
Ruchalski Margaret, 2609 S Bancroft St, Philadelphia, Pa, 19145  
Ruck Majorie G, 675 Willow Valley Sq, 675 Willow Valley Sq, Lancaster, Pa, 00001-7602  
Rucker Louis, 1709 Christian St, Philadelphia, Pa, 19146  
Rucker Tynetta, 1405 Yerkes St Apt 2, Philadelphia, Pa, 19150  
Ruda Nathaniel M, 2312 Perot St, Philadelphia, Pa, 19130  
Rudacille Cynthia A, 1428 Stanton, York, Pa, 17404  
Rudacille Lori L, 2620 Sheridan Rd, York, Pa, 17402  
Rudd Dennis, 181 Barnsbury Rd, Langhorne, Pa, 19047-0000  
Ruddock Darin, 1767 Harvard Ave, Pittsburgh, Pa, 15218  
Ruddock Richard D, 135 Ridge Ave, Homer City, Pa, 15748  
Ruddy Janet, 12652 Path Valley Rd, Willow Hill, Pa, 17271-0000  
Ruddy Kathleen D, 700 Laurel Run Rd, Wilkes Barre, Pa, 18702  
Ruddy Robert P, Rr1 Box 1122, Madisonville, Moscow, Pa, 18444  
Rude Marie M, Po Box 694, Pocono Pines, Pa, 18350  
Ruderer Clifford, 1404 Langport Drive, Pittsburgh, Pa, 15241  
Ruderman Harry, 921 Sw 74th Terrace, North Lauderdale, Fl, 33068-2363  
Ruderman Letitia M, P O Box 536, Unionville, Pa, 19375-0536  
Ruderman Letitia M, Po Box 536, Unionville, Pa, 19375-0536  
Ruderman Renee, 921 Sw 74th Terrace, North Lauderdale, Fl, 33068-2363  
Rudesyle John H, 905 Tower Rd, Bristol, Pa, 19007  
Rudesyle Margaret, 905 Tower Rd, Bristol, Pa, 19007  
Rudewick Viola, 13 Hillside Rd, Conyngham, Pa, 18219

- Rudge Edgar T, 284 Fairfield, Johnstown, Pa, 15906  
 Rudick Paul S, 3342 Mcneil Pl, Pittsburgh, Pa, 15219-3906  
 Rudiger Harold E, 8 Bennington Rd, Havertown, Pa, 19083-5712  
 Rudinski Michael J, 427 Glenwood Ave, Williamsport, Pa, 17701  
 Rudisill Cordelia H, 311 Ridge Rd, Annville, Pa, 17003-2119  
 Rudisill Cynthia R, 146 S Newberry St, West York, Pa, 17404  
 Rudisill Eva, 327 W Market Street, York, Pa, 17401  
 Rudisill Howard, Po Box 3051, Ambler, Pa, 19002-8051  
 Rudisill Howard L, 218 Mill Pond Dr, Exton, Pa, 19341  
 Rudisill Sarah, 1 Donald Avenue, Middletown, Pa, 17057  
 Rudisill Vincent B, 311 Ridge Rd, Annville, Pa, 17003-2119  
 Rudlin Jonathan, 350 S River Rd Unit A-10, New Hope, Pa, 18938  
 Rudnick Michael, 517 California Ave, Aldan, Pa, 19018-320  
 Rudnik Stacey L, Dln 001000524311 Rev Refund, 1347 Hoffman Rd, New Florence, Pa, 15944  
 Rudnitsky Robert B, 761 Parmentier Rd, Warminster, Pa, 18974-3038  
 Rudolf Alice, 1305 Forrest St, Chester, Pa, 19013  
 Rudolph Albert, C 511, Wyncote, Pa, 19095-2601  
 Rudolph Auto Body Co, 27 Milyko Drive, Washington Crossing, Pa, 18977-1039  
 Rudolph Catherine, 3034 Shady, Pgh, Pa, 15217-0000  
 Rudolph David A, 1489 Branchton Road, Hilliards, Pa, 16040-1703  
 Rudolph Glen H, Dln 007002265832 Rev Refund, 318 Burmont Rd, Drexel Hill, Pa, 19026  
 Rudolph James A, 969 Union Trust Bldg, Pittsburgh, Pa, 15219  
 Rudolph Jonathan, C 511, Wyncote, Pa, 19095-2601  
 Rudolph Lynn, 235 Fawnhill Rd, Broomall, Pa, 19008-1516  
 Rudolph Nicholas, 326 Penn St, Bloomsburg, Pa, 17815  
 Rudolphs, C/O Rudolphs Reality, 20 Donaldson St Ste B, Doylestown, Pa, 18901-4673  
 Rudowski Jeanne, 211 E. 6th Avenue, Conshohocken, Pa, 19428  
 Rudraraju S Raju, 3 Bayard St Apt 6, Pittsburgh, Pa, 08/25-/194  
 Rudy Allison M, 501 Vairo, State College, Pa, 16803  
 Rudy Chas, 22 Cassatt Av, Berwyn, Pa, 19312-0000  
 Rudy Megan L, 423 Howard Street, East Pittsburgh, Pa, 15112  
 Rudy Richard, 216 Mangers Mill Road, Pottstown, Pa, 19464  
 Rudzinski Corey, 228 W Prospect Ave, State College, Pa, 16802  
 Ruebel Armin A, Ruebel Med Assoc Inc, 186 W State St, Doylestown, Pa, 18901-0000  
 Ruediger Marva L, Po Box 89, Natrona Heights, Pa, 15065  
 Rueger Thomas, 21 S Church St Box 3059, West Chester, Pa, 19382-3220  
 Rueling Nancy L, 301 Kramer Way, Pittsburgh, Pa, 15211  
 Ruetten Anna, 450 Corey Ave, Wilkes Barre Pa 18702, Wilkes Barre, Pa, 18702  
 Ruf Alice A, 937 W 17th St, Erie, Pa, 16502  
 Rufe Chevrolet, 335 Hollow Brook Dr, Carlisle, Pa, 17013-8847  
 Ruff Artie L, 215 E Wood St, Norristown, Pa, 19401-3419  
 Ruff Helen G, 3525 Gerber Ave, Pittsburgh, Pa, 15212  
 Ruff Juanita B, 320 Juniper St Apt A27, Kennett Square, Pa, 19348-3303  
 Ruff Karen, 255 Bologne Vly Rd, Beaver Falls, Pa, 15010-8505  
 Ruff Leonard B, Mill Rd, Kennett Square, Pa, 19348  
 Ruff Roy W, 3946 Dunganst, Philadelphia, Pa, 19124  
 Ruffin Brenda H., 8083 Lee Davis Road, Mechanicsville, Va, 23111  
 Ruffin Constance L, 409 E Pleasant St, Philadelphia, Pa, 19119  
 Ruffin Diane Y, Apt B206, 236 W Walnut Lane, Phila, Pa, 19144-3246  
 Ruffin Edward L, 63 A Macdade Blvd, Collingdale, Pa, 19023  
 Ruffin Elizabeth, 2110 Oakford, Philadelphia Pa 19146-4315, Philadelphia, Pa, 19146-4315  
 Ruffin Geo, 2110 Oakford, Philadelphia Pa 19146-4315, Philadelphia, Pa, 19146-4315  
 Ruffin Jacqueline, 2001 E Rittenhouse St, Phila, Pa, 19138  
 Ruffin Joe J, Dln 005000255217 Rev Refund, 2121 S 71st St, Philadelphia, Pa, 19144  
 Ruffin Joel E, 1302 Stevens Pl, Wilmington, De, 19810  
 Ruffin Mary L, 2431 Garnett, Philadelphia, Pa, 19104  
 Ruffin Robert S, 6973 Limekiln Pike, Philadelphia, Pa, 19138-2007  
 Ruffin Veatrice Cust L, 5905 Christian St, Philadelphia, Pa, 19143-3013  
 Ruffin William F., 8083 Lee Davis Road, Mechanicsville, Va, 23111  
 Ruffing Daniel, 265 Rutledge Drive, Bridgeville, Pa.  
 Ruffing William G, 22 Laurel Way, Spring Church, Pa, 15086  
 Ruffner Elizabeth L, 32 Timberline Ct, Pittsburgh, Pa, 15217-3043  
 Ruffner M S, 32 Timberline Ct, Pittsburgh, Pa, 15217-3043  
 Ruffner M Susan, 32 Timberline Ct, Pittsburgh, Pa, 15217-3043  
 Ruffner Mary Susan, 32 Timberline Ct, Pittsburgh, Pa, 15217  
 Ruffner Susan M, 6314 Darlington Rd, Pittsburgh, Pa, 15217  
 Ruffworld Entertainment, 101 Charles Drive, Bryn Mawr, Pa, 19010-2303  
 Rufo Louis, 324 Wiltshire Rd, Upper Darby Pa 19082-4115, Upper Darby, Pa, 19082  
 Rufsneider J R, 504 Walnut St, Pottstown, Pa, 19464-5626  
 Rugg Tina, 21 Reppert Blvd, Uniontown, Pa, 15401  
 Ruggere Cara D, 45 Lake St, Dallas, Pa, 18612-0000  
 Ruggieri Antonio T, Po Box 714, Gouldsboro, Pa, 18424  
 Ruggieri Archie, 405 S Union, Kennett So, Pa, 15459  
 Ruggieri John, 321 Woodbine Ave, Narberth, Pa, 19072-1921  
 Ruggieri Roselie, 5099 Palmers Mill Rd, 1st Fl, Clifton Heights, Pa, 19018  
 Ruggiero A, Rr 1 Box 242, Lemont Furnace, Pa, 15456  
 Ruggiero Deborah J, 409 Olive Street, Scranton, Pa, 18509  
 Ruggiero Loretta, 7005 Pa Ave, Upper Darby, Pa, 19082-3712  
 Ruggiero Lynda, 1607 Briarwood Ln, Bethlehem, Pa, 18020-7591  
 Ruggiero Michael, 1607 Briarwood Ln, Bethlehem, Pa, 18020-7591  
 Ruggiero Norman K, Dln 007000378259 Rev Rebate, 146 S Main St, North Wales, Pa, 19454-2838  
 Ruggiero Orthopedic Associates, Ste 500 6th Chestnut Streets, 150 S Independence Mall West, Philadelphia, Pa, 19106  
 Rugh Elmer G, 45 Northmont St, Greensburg, Pa, 15601-1772  
 Rugh Isabel C, 45 Northmont St, Greensburg, Pa, 15601-1772  
 Rugier Leonard J, 2414 Byron Ct, Indiana, Pa, 15701  
 Ruhe Barnaby K, 1310 Mac Beth Street, Mc Lean, Va, 22102  
 Ruhl Catherine, 8500 Ridgeway St, 1st Fl, Philadelphia, Pa, 19111  
 Ruhl Helen E, 902 F-6 Lord, Erie, Pa, 16509  
 Ruhl Nathan, 7250 Walnut St, Apt A107, Upper Darby, Pa, 19082  
 Ruhl Robin M, 2215 Skyline Dr, Bethlehem, Pa, 18015  
 Ruhl Winifred I, 516 Rambler Rd, Manheim, Pa, 17545  
 Ruiz Ada, 317 W Ashdale Street, Philadelphia, Pa, 05/19-/195  
 Ruiz Angela, 7292 Huntingdon St, Harrisburg, Pa, 17111  
 Ruiz Awilda, 312 E Cumberland Street, Allentown, Pa, 18103  
 Ruiz Christina, Dln 007000411735 Rev Rebate, Nhs Of Phila, 2900 Southampton Rd, Philadelphia, Pa, 19154-1202  
 Ruiz David, 3131 Knights Road, Bensalem, Pa, 19020-0000  
 Ruiz Kenia, 322 N 13th St, Reading, Pa, 19604  
 Ruiz Yolanda, 2055 Harrison Ave, Bronx, Ny, 10453  
 Ruiz Yolanda, 427 Wingohocking St W, Flr 2, Philadelphia, Pa, 19140  
 Rukas Irene M, 143 Beale Ave, Leechburg, Pa, 15656-0000  
 Ruland Mary K, 202 Grebe Road, Schwensville, Pa, 19473  
 Rule Mabel, Rr 4, Mountain Top, Pa, 18707  
 Rule Mable B, Rr 4, Mountain Top, Pa, 18707  
 Rule Steve, 2355 Bond Ave, Drexel Hill, Pa, 19026-0000  
 Rullo M Mario, Po Box 1052, Westtown, Pa, 19395  
 Rullo Michele, Po Box 1052, Westtown, Pa, 19395  
 Ruloff Franklin E, Rd 3, Bethlehem, Pa, 18042  
 Ruloff Maude A, Rd 3, Easton, Pa, 18042  
 Rumbaugh Kurtis L, Dln 000000358131 Rev Refund, 417 Jintown Road, Dawson, Pa, 15428  
 Rumbaugh Robert M, 1075 Bethlehem Pike, Montgomeryville, Pa, 18936-0000  
 Rummel Arthur L, 2411 Palm St, Natrona Heights, Pa, 15065  
 Rummel Christine M, Dln 001000505946 Rev Refund, 902 Cooper Ave, Johnstown, Pa, 15906  
 Rummell Nicholas K, And Smith's Auto Body, 118 Craig Road, Marion Center, Pa, 15759-4101  
 Rump Michael S, 932 Woodbourne Rd, Hulmeville, Pa, 19047  
 Rump Susan, 32 Belplain St, Pittsburgh, Pa, 15227  
 Rumpf Laurie Ann, Apt C, 3600 Kutztown Road, Laureldale, Pa, 19605-1842  
 Rumph Diane E, 1001 Bailey Rd, Yeadon, Pa, 19050  
 Rumpoint Enterprises Inc, Rin 40406896 Rev Ct Refund, 216 Cranbroke Dr, Coraopolis, Pa, 15108-9119  
 Rumsey Emma J, 10 N 17th St Apt 1s, Allentown, Pa, 18104  
 Rumsey Marie, 400 Vassar Ave, Swarthmore, Pa, 19081  
 Runas Francisco P, C/O Nancy L Runas Admin, Box 228, Cheswick, Pa, 15024-0228  
 Runco Ann, 810 George St, Throop, Pa, 18512  
 Runco Charles J, Rr 1 Box 594, Olyphant, Pa, 18447  
 Runco Jeffrey, Dln 007000409763 Rev Rebate, 110 Bellwood Dr, Pittsburgh, Pa, 15229-2174  
 Runco Madelyn S, Rr 1 Box 594, Olyphant, Pa, 18447  
 Runge Catherine, 1021 Johnston St, Philadelphia Pa 19148-4914, Philadelphia, Pa, 19148-4914  
 Rungmanest Nuttawut, 2775 Mosside Blvd, # 221, Monroeville, Pa, 15146-2711  
 Runkle Sholley Financial, 939 Harvard Rd, Monroeville, Pa, 15146  
 Running Press, 125 S 22nd St, Philadelphia, Pa, 19103-4399  
 Running Press Book Publishers, Po Box 828627, Philadelphia, Pa, 19182  
 Runtagh Hellene, 1500 Market Street, Philadelphia, Pa, 18333  
 Runyan Harold D, Rr 2 138 Patton Lane, Clinton, Pa, 15026  
 Runyan Stanley, Po Box 133, West Elizabeth, Pa, 15088  
 Runyon Brad, 118 Zola St, Kersey, Pa, 15846  
 Runyon Franklin C, 312 Windmill Rd, Sinking Spring, Pa, 19608  
 Ruof Herman A, 601 S Queen St, Lancaster, Pa, 17603  
 Ruofs Flowers Inc, 601 S Queen St, Lancaster, Pa, 17603-5694  
 Ruozzo Barbara J, 101 W Wabash Ave, New Castle, Pa, 16102  
 Ruozzo Mary A, 101 W Wabash Avenue, New Castle, Pa, 16102  
 Rupert Diana R, 720 Pine Run Rd, Apollo, Pa, 15613  
 Rupert Gertrude, 101 1st St, Trafford, Pa, 15085  
 Rupert Montaque, 7221 Woodland Ave Rear, Phila, Pa, 19142  
 Rupert Pauline, 234 Ritts Farm Rd, Emmenton, Pa, 16373  
 Rupert Pauline S, 345 Ritts Farm Rd, Emmenton, Pa, 16373  
 Rupert Todd M, 430 Lafayette Street, Enola, Pa, 17025  
 Rupp And Fiore Ins Mgmt Inc, 200 Osborne St, Turtle Creek, Pa, 15145  
 Rupp Charles, 142 Allegheny Av, Kittanning, Pa, 16201-1811  
 Rupp Charles, 206 Butler Rd, Kittanning, Pa, 16201-2206  
 Rupp Charles, C/O Rupp Appliance, 142 Allegheny Ave, Kittanning, Pa, 16201-1811  
 Rupp Cora J, 912 Isle Of Q Rd, Millersburg, Pa, 17061  
 Rupp James W, 1719 Brownsville Rd, Langhorne, Pa, 19047  
 Rupp John P, 66 E Cedar St, Livingston, Nj, 07039-4013  
 Rupp Kristi, Po Box 7164, Garden City, Ny, 11530-7164  
 Rupp Mayze, 3711 Chambers Hill Rd, Harrisburg, Pa, 17103  
 Rupp Richard G, 1046 Barbara Drive, Coplay, Pa, 18037  
 Ruppel Cynthia M, 108 Washington Rd, Pittsburgh, Pa, 15221  
 Ruppel Jennifer L, 642 E Broad St, Quakertown, Pa, 18951-171  
 Ruppel Joan, 3340 Kayford Cir, Philadelphia, Pa, 19114-1602  
 Ruppel Kaylea L, 642 E Broad St, Quakertown, Pa, 18951-1714  
 Ruppel Keith A, 642 E Broad St, Quakertown, Pa, 18951-1714  
 Ruppel Keith A II, 642 E Broad St, Quakertown, Pa, 18951-1714  
 Ruppel Randall A, 108 Washington Rd, Pittsburgh, Pa, 15221  
 Ruppert Dean G, 612 Range End Rd Lot 7, Dillsburg, Pa, 17019  
 Ruppert Florence M, 612 Chestnut St, Reading, Pa, 19602-2406  
 Ruppert Joseph R, 7105 Sellers Ave, Upper Darby, Pa, 19082  
 Ruppert Ray, 226 Jamison Place, Reading, Pa, 19604  
 Rupperecht Jonathan, 9 Summit Rd, Wyncote, Pa, 19095-2904  
 Rupperecht Robert Ralph, 310 Orchard Dr, Pittsburgh, Pa, 15228  
 Rupsis Felicia P, 4201 Palmetto, Philadelphia, Pa, 19124-0000  
 Ruquist Benjamin, 603 Warm Springs Ave, Huntingdon, Pa, 16652-2450  
 Rural Medical Network Of Western Pa, Rin 40324403 Rev Ct Refund, C/O James Houser, 150 Prospect Ave, Franklin, Pa, 16323-2542  
 Ruralmetro Corporation, 8401 E Indian School Rd, Philadelphia, Pa, 19187  
 Rus Of Allentown Inc, 164 E Main St, Emmaus, Pa, 18049  
 Rus Of York Inc \*, 1600 Pennsylvania Ave, York, Pa, 17404  
 Rusch John, 173 Lyndhurst Rd., Buffalo, Ny, 14221-6872  
 Rusch Stephen J, Apt 101, 5530 Library Rd, Bethel Park, Pa, 15102-3658  
 Ruschmann Emily A, 144 C Old Bethlehem Pike, Telford, Pa, 18969  
 Rush Agnes, 503 Iacona Ln, Boothwyn, Pa, 19061  
 Rush Bernard A, 1455 E Cheltenham Ave, Philadelphia, Pa, 19124-1101  
 Rush Christina, 234 Clifton Ave, Pittsburgh, Pa, 15215  
 Rush Donald R, 1719 English Dr, Mechanicsburg, Pa, 17055-5646  
 Rush Eileen, 327 Hazelwood Ave, Pittsburgh, Pa, 15207  
 Rush Frank, Sally B Stein, 5885 Ellsworth Ave, Pgh, Pa, 15232-0000  
 Rush Jack, 1926 East Beau Street, Washington, Pa, 15301  
 Rush Jay W, 1428 Chestnut Ridge Dr, Pittsburgh, Pa, 15205  
 Rush John, Hold Due To Return Mail, 345 W Johnson St Apt E 101, Phila, Pa, 19144-3127  
 Rush Phillip, 5322 Waynes Avenue, Philadelphia, Pa, 19144-0000  
 Rush Rosalyn, Rr 2 Box 198, Port Allegany, Pa, 16743  
 Rush Rosalyn J, Rr 2, Port Allegany, Pa, 16743  
 Rush Therese M, 1455 E Cheltenham Ave, Philadelphia, Pa, 19124-1101

Rushing Benj H, 101 Main St, Green Park, Pa, 17031-0000  
Rushlander Minnie P, 458 North Street, Meadville, Pa, 16335-0000  
Rushne Cecelia E, 613 Mount Pleasant Rd Apt 509, Pittsburgh, Pa, 15214  
Rushon Janet, 2011 Vici St, Phila, Pa, 19124  
Rusiewicz Anna, 105 Avon Road, Haverford, Pa, 19041  
Rusilko Christopher K, 1950 Enfield Street, Camp Hill, Pa, 17011  
Rusk Franklin C Jr, 221 1/2 Fordney Rd, Lancaster, Pa, 17601-4317  
Rusk Gaza B, 65 Harry St Fl 2, Conshohocken, Pa, 19428  
Rusk Richard J, 765 E. Macada Road, Bethlehem, Pa, 18017  
Rusnak Edward, 69 Habelle Crescent, St Albert Ab T8n 2g6, Fc  
Rusnica Arlene K, 1002 Allegheny Avenue, Oil City, Pa, 16301-2610  
Russ Bernard, 1442 S 27th St, Philadelphia, Pa, 19146  
Russ Darryl, 2421 West Master Street, Philadelphia, Pa, 19121  
Russ Financial Schools, 2097 W Harrisburg Pike, Middletown, Pa, 17057  
Russ Mary, 219 S 18th St Apt 1flr, Camp Hill, Pa, 17011  
Russakoff Lillian, 2701 Glenwood Ave, Philadelphia, Pa, 19121-0000  
Russakoff Molly B, 221 S 12th St, Philadelphia, Pa, 19107  
Russel Anna E, 5729 N Mascher Street, Philadelphia, Pa, 19120-2417  
Russel Anna E, 5729 N Mascher Street, Philadelphia, Pa, 19120-2417  
Russell Anna M, 100 E South St, Mahanoy City, Pa, 17948-2745  
Russell Anne Fox, 1600 Garrett Rd Apt 11 H, Upper Darby, Pa, 19082  
Russell Anne M, 537 Madison Ave, Scranton, Pa, 18510  
Russell Barbara J, 219 N Jefferson St Ap 2b, Kittanning, Pa, 16201  
Russell Barbara J, Po Box 53, Ford City, Pa, 16226  
Russell Bernard J Jr, 3 Church St, Ritcheyville, Pa, 15358  
Russell Brandi, 419 E Washington St Apt 9, West Chester, Pa, 19380--275  
Russell Brett N, 503 S Warminster Rd Apt 5, 3, Hatboro, Pa, 19040-4101  
Russell Clifford A, 211 Newburn Dr, Pittsburgh, Pa, 15216  
Russell Daniel J, Rd 1 Box 179, Laurel Run Road, Curwensville, Pa, 16833-0000  
Russell Doug A, 2060 Clarendon Dr, Forks Township, Pa, 18040  
Russell Emergency Physici, Po Box 42026, Philadelphia, Pa, 19101-0000  
Russell Emma Lillie, 1518 Sunnyside Ln, Havertown, Pa, 19083-2924  
Russell Hannah, Po Box 1223, Stuart, Va, 24171  
Russell Harriet C, Po Box 98, Boalsburg, Pa, 16827-0098  
Russell Helen B, 98 Locust Dr, Middletown, Pa, 17057  
Russell Hon, 1317 Pine St, Norristown, Pa, 19401-3208  
Russell Howard, 610 White Birch, Clarks Summit, Pa, 18411-1254  
Russell James Jr, 122 Elm St, Carlisle, Pa, 17013  
Russell Janet L, 861 Burgdorf Drive, Ambley, Pa, 19002-0000  
Russell Jody L, 6 Shady, McKees Rocks, Pa, 15085  
Russell Johnny E, 5834 Carpenter Street, Philadelphia, Pa, 19143  
Russell Johns Associates, 1001 S. Myrtle Avenue, Suite 7, Clearwater, FL 33756  
Russell Judith A, 681 Mckean Ave, Donora, Pa, 15033-1079  
Russell Judy, 6 Beth Lane, Malvern, Pa, 19355  
Russell Laura, 120 Barnett Dr, Duncannon, Pa, 17201  
Russell Laura, 510 4th Ave, Freedom, Pa, 15042  
Russell Lauren, 1600 Garrett Rd Apt 11 H, Upper Darby, Pa, 19082  
Russell Lawrence J, 4905 Schuyler St B, Philadelphia, Pa, 19144-4805  
Russell Leon, 550 S Benner Ave, Bethlehem, Pa, 18015  
Russell Leroy, 402 Allen Street, Allentown, Pa, 18102-0000  
Russell Lewine H, Pob 155 2495 White Horse Rd, Berwyn, Pa, 19333  
Russell Lucy A, 3911 N 9th St, Philadelphia, Pa, 19140-0000  
Russell Ludwig For Arthur Kiebach, 478 Park Rd, Fleetwood, Pa, 19522  
Russell Maitlon T, 522 E Mount Airy Ave, Philadelphia, Pa, 19119  
Russell Margaret J, 211 Newburn Dr, Pittsburgh, Pa, 15216  
Russell Mary L, 837 Francis Apt 738, The Hill, Pittsburgh, Pa, 15219-0000  
Russell Nettie J, 219 Mabel St, Johnstown, Pa, 15905-2747  
Russell Norman D, 217 South 8th Street, Lebanon, Pa, 17042  
Russell Panolar, 251 Adah Row Apt 191, Adah, Pa, 15410  
Russell Rachelle, 1095 1 2 Confer Ave, Johnstown, Pa, 15905-4415  
Russell Robert C, 402 Corinthian Ave #A, Essington, Pa, 19029-1211  
Russell Ronald, 139 Pennoak Dr, Pittsburgh, Pa, 15235  
Russell Sarah, 116 E Sterner, Philadelphia, Pa, 19134-3314  
Russell Suzanne G, 933 Main St, Hickory, Pa, 15340-1118  
Russell Taylor, 3710 Highland Dr, Boothwyn, Pa, 19061  
Russell Terra N, Harris Gardens, Apt B 21, Union Town, Pa, 15401  
Russell Tia, 59 Hilary Circle, New Castle, De, 19720  
Russell Tracy, 208 So. Park Drive, Cochester, Vt, 05446  
Russell Treasure, 334 W 7th Avenue, Tarentum, Pa, 15084  
Russell Velma, 139 Pennoak Dr, Pittsburgh, Pa, 15235  
Russell Virginia A, 600 Benedum Trees Bldg, Pittsburgh, Pa, 15222-1719  
Russell Warren, 502 E Macy, Los Angeles, Ca, 90012-2915  
Russells Body Frame Shop, 886 Twilight Hollow Road, Charleroi, Pa, 15022-2639  
Russellton Medical, 5230 Centre Ave, The Aiken Professional Bldg, Pittsburgh, Pa, 15232  
Russellton Medical Group, Po Box 640476, Pittsburgh, Pa, 15264-0476  
Russi Thomas J Md, P O Box 343, Lititz, Pa, 17543  
Russi Thomas J Md, Po Box 343, Lititz, Pa, 17543-0343  
Russi William A, 166 Old Boston Rd, Pittston, Pa, 18640  
Russial Karen F, 211 Brobst St, Shillington, Pa, 19607  
Russian Club, 9337 Banes Street #B, Philadelphia, Pa, 19115  
Russin Olga, 1006 Afton St, Philadelphia, Pa, 19111  
Russin Victoria, 1006 Afton St, Philadelphia, Pa, 19111  
Russ-Klapper Sheryl, 4945 Oxford Court, Bensalem, Pa, 19020  
Russo Anthony M, 25 S Main St Ste 179, Yardley, Pa, 19067-1527  
Russo Cara, 22 Brenda Lane, Audubon, Pa, 19403  
Russo Carman M, 445 Boggs Ave, C/O Dolores Moore, Pittsburgh, Pa, 15211  
Russo Damian, 56 Shamrock Ave, Carbondale, Pa, 18407  
Russo Dorothy, 40 Bonnie Rd, Richboro, Pa, 18954-1202  
Russo Edith F, 7921 Huntsman Ct, Huber Heights, Oh, 45424-1907  
Russo Gabriel A, 11 Woodland Rd, Glen Mills, Pa, 19342-8117  
Russo Helen, 2047 E Sanger St, Philadelphia, Pa, 19124  
Russo Holly, And Beecher's Body Shop, 324 E Main St Apt C, Mechanicsburg, Pa, 17055-6517  
Russo Joseph Md, 601 Park St, Honesdale, Pa, 18431  
Russo Linda M, 16 Doulton Road, Pittsburgh, Pa, 15229  
Russo Mark, 47 Trent Rd, Wynnwood, Pa, 19096  
Russo Mr. Henry, 1119 Mercer Ave, Hermitage, Pa, 03/17/194  
Russo Nicholas, 725 Marshall Dr, West Chester, Pa, 19380-2363  
Russo Renato, 1615 Curtin St, Philadelphia, Pa, 19101  
Russo Rose M, 6106 Grays Ave, Philadelphia, Pa, 19142-0000  
Russo Rose N, 6106 Grays Avenue, Philadelphia, Pa, 19142-0000  
Russo Shirley, 143 Carrol Street, Aliquippa, Pa, 15001-3901  
Russo Stephen M, 601 Coates Ln, King Of Prussia, Pa, 19406  
Russo Susan, 156 Leisure Lands, East Stroudsb, Pa, 18301-8767  
Russo Thomas J, 335 West 4th Avenue, Conshohocken, Pa, 19428-0000  
Rust Jill E, 10 W Langhorne Ave, Bethlehem, Pa, 18017-3711  
Rust Paul L, 320 Leopard Rd, Berwyn, Pa, 19312-0000  
Rust Robert Iii N, 5050 Tilghman St, Suite 120, Allentown, Pa, 18104-9114  
Rust Walter J, Rr 2 Box 255, Grove City, Pa, 16127  
Ruszewski Leon A, 51 Pulaski St, Kingston, Pa, 18704  
Rutchel Harry H, New Kensington, Pa, 15068  
Rutecki Christine M, 430 Simsbury Dr, Mt Village Mable, Mobile Home, Pa, 18062  
Rutenberg Harry A, 1320 Two Penn Center Plaza, Philadelphia, Pa, 19102-0000  
Ruth Barbara B, 523 Church Lane, Philadelphia, Pa, 19144-1421  
Ruth Clayborn, 562 Seagirt St, Pittsburgh, Pa, 15221  
Ruth Jack C, 311 Gibson Ave, Warminster, Pa, 18974-0000  
Ruth John L, 1123 Sioux, Bethlehem, Pa, 18015  
Ruth Linus, 1541 Hiemenz Rd, Lancaster, Pa, 17601  
Ruth Mary D, Center Square Towers Apt 701-, Doylestown, Pa, 18901  
Ruth Mary R, 534 S 54th, Philadelphia, Pa, 19143-1916  
Ruth Mary R, 534 S 54th St, Philadelphia, Pa, 19143-1916  
Ruth Paul J, Topton House Room 120, Topton, Pa, 19562-0000  
Ruth Thomas G, The Hill School, Pottstown, Pa, 19464  
Ruth V Mcurdy Trust, Ua 7/27/92, 324 W Vincent Street, Ligonier, Pa, 15658-0000  
Ruthann Depfer, 1515 Wayne Dr, West Chester, Pa, 19382-6833  
Ruther Arneesa, 1019 Spencerport Rd, Rochester, Ny, 14606  
Rutherford Craig L, 511 E Walnut Street, Lewistown, Pa, 17044-1541  
Rutherford Gerald, 5496 S 10 Hill Rd, Lansdale, Pa, 19446  
Rutherford Kevin M, 10 Hartman Lane, Dillsburg, Pa, 17019  
Rutherford Tomeka M, 420 Mt Pleasant Rd, Pittsburgh, Pa, 15214  
Rutkosky Flavia W, 23 E Commerce St, Smyrna, De, 19977  
Rutkowski Gary, Po Box 2616, Wilkes Barre, Pa, 18703  
Rutkowski Keith J, 560 Main St, Archbald, Pa, 18403-1822  
Rutkowski Linda, 2000 Daybreak Cir, Harrisburg, Pa, 17110-9296  
Rutkowski Mary, 1421 Carolina Pl, Downingtown, Pa, 19335-3687  
Rutkowski Stanley, 347 First St, Scranton, Pa, 18505  
Rutland Mildred M, 83 Eisenhower Dr, York, Pa, 17402  
Rutledge Audrey J, 2120 Peppermint Drive, Macungie, Pa, 18062  
Rutledge J, 636 Belvidere Rd, Phillipsburg, Pa, 16866  
Rutledge Mary D, 8324 N W 111, Oklahoma City, Ok, 73162  
Rutledge Ramell, 53 Jersey St, Buffalo, Ny, 14201  
Rutledge Sharon, 653 Darby Terrace, Darby, Pa, 19023  
Ruton Wendi, 1104 W King St 2fl Frnt Apt 5, York, Pa, 17401  
Rutowski Raymond R, 713 E 23rd St, Erie, Pa, 16503  
Rutt John, C O Dougherty & Sjafter, 21 W Washington St, West Chester, Pa, 19380  
Ruttenberg Betty, 3900 Ford Rd, C/O Park City West Apt 5r, Philadelphia, Pa, 19131-2039  
Ruttenberg N, Ret Pl Tr Dtd 4 13 89 Rollover, 1310 University Drive, Yardley, Pa, 19067-2829  
Rutter Carmalita M, 44 Shady Lane, Annville, Pa, 17003  
Rutter Charles W, 166 W Springfield Ave, Philadelphia, Pa, 19118  
Rutter Dale R, 116srace St, Lebanon, Pa, 10/12-/194  
Rutter Harvey Jr, 200 N 2nd St Apt 108-A, Duquesne, Pa, 15110  
Rutter Robert E, 326 Knights Bridge Way, Lititz, Pa, 17543-8592  
Rutter Steven, Elizabethtown College, 1 Alpha Dr, Elizabethtown, Pa, 17022  
Ruttman Jimmy L, 811 Zimmerman Street, Jeannette, Pa, 15644  
Ruvine Esther Decd, 2201 Bryn Mewr Ave, Philadelphia, Pa, 19114  
Ruvolo Stephen, 357 Darrough St, Pittsburgh, Pa, 15213  
Ruzawski Peter, 357 Main Rd, Wilkes Barre, Pa, 18702  
Ruzicka Branko, 1251 Wilkins Ave., Pittsburgh, Pa, 15221-4773  
Ruzicka Dorothy, Evergreen Hollow, Route 1 Box 4, Effort, Pa, 18330  
Ruzicka Pavel, Apt #1r 113 N 5th St, Reading, Pa, 19601  
Rv & J Family Restaurants Inc, Rin 40381522 Rev Ct Refund, Apt 102, 1726 Wallace St, Philadelphia, Pa, 19130-3368  
Rwc Home Warranty, 5300 Derry Street, Harrisburg, Pa, 17111  
Rx Partners, Po Box 360962, Pittsburgh, Pa, 15251  
Rx Partners Inc, Po Box 360278, Pittsburgh, Pa, 15251  
Rx Pharmacy Services, 540 Seco Road, Bldg 3, Monroeville, Pa, 15146  
Xpress Pharmacy, 202 Welsh Rd, Horsham, Pa, 19044  
Ryan Aisha, 5018 Township Line Road, Drexel Hill, Pa, 19026  
Ryan Amy, 2038 Alfred St, Pittsburgh, Pa, 15212  
Ryan Bob, 1514 Ravena St, Bethlehem, Pa, 18015-9422  
Ryan Brent A, 1103 E Price Street, Philadelphia, Pa, 19138  
Ryan Casey, 614 S 3rd St Apt 3f, Philadelphia, Pa, 19147  
Ryan Clara B, 1018 Center Ave #4, Pittsburgh, Pa, 15229-0000  
Ryan Colleen, 333 Headhouse Court, Wayne, Pa, 19087  
Ryan Cornelius D, 2129 W Market St, Pottsville, Pa, 17901-1906  
Ryan Dorothy M, 185 Markle St, Philadelphia, Pa, 19130-1811  
Ryan Drossman Marc Usa, 100 Fifth Avenue, Pittsburgh, Pa, 15222  
Ryan Elizabeth C, 1902 Solly Ave Apt 5, Philadelphia, Pa, 19152  
Ryan F, 67-14 Lower Macungie Rd., Trexlertown, Pa, 18087  
Ryan Financial Services Inc, 100 Ryan Ct #900, Pittsburgh, Pa, 15205  
Ryan Gerald H, Dln 007002212044 Rev Refund, 207 Dravo Street, Beaver, Pa, 15009  
Ryan Geraldine D, 10965 Meadow Glen Way, Esccondido, Ca, 92026-7004  
Ryan Homes, 196 W Ashland St Suite 100, Doylestown, Pa, 18901  
Ryan Homes, 995 Old Eagle School Road, Wayne, Pa, 19087  
Ryan Jacqueline K, 546 South Graham St, Pittsburgh, Pa, 15232  
Ryan John, P O Box 276, Chester Heights, Pa, 19017  
Ryan John J, 19 Public Ave, Montrose, Pa, 18801-1298  
Ryan John Robert, 2129 W Market St, Pottsville, Pa, 17901-1906  
Ryan John V, 204 Freda St, Pittsburgh, Pa, 15235-0000  
Ryan John W, 9 Rolling Heights Ln, Box 276, Chester Heights, Pa, 19017-0276  
Ryan Kathleen T, 9236 Lansford St, Philadelphia, Pa, 19114  
Ryan Kevin S Dds, 1318 5th Ave, Mc Keesport, Pa, 15132  
Ryan Lester L, 10965 Meadow Glen Way, Esccondido, Ca, 92026-7004  
Ryan Margaret M, 790 Penlyn Blue Bell Pl 302, Blue Bell, Pa, 19422-0000  
Ryan Marne, 1427 Vine St Fl 4, Philadelphia, Pa, 19102-1031  
Ryan Orouke Ta, American Roofing & 811 Maple Dr, White Oak, Pa, 15131  
Ryan Patricia S, Co Kistler Tiffany Cos, 500 E Swedesford Rd, Unit 300, Wayne, Pa, 19087  
Ryan Ray R, Rd 1, Box89, West Alexander, Pa, 15376-9801  
Ryan Rita, 871 North 21st Street, Philadelphia, Pa, 19130  
Ryan Sean, 5931 Roosevelt Blvd, Philadelphia, Pa, 19149

- Ryan Shaun A, 801 South St Apt E, Philadelphia, Pa, 19147  
 Ryan Thomas E, Co Kistler Tiffany Cos, 500 E Swedesford Rd, Unit 300, Wayne, Pa, 19087  
 Ryan Timothy J, 861 N Penneck St, Philadelphia, Pa, 19130-0000  
 Ryan Tom, 11952 Dewmont Rd, Philadelphia, Pa, 19115  
 Ryan Veronica C, 6339 Buist Ave, Phila, Pa, 19142  
 Ryan W M Jr., 710 Hazelhurst Ave, Marion Station, Pa, 19066  
 Ryan William A, 5521 Yocum St, Philadelphia, Pa, 19143  
 Ryba Julia, 1611 Ridge Ave, Arnold, Pa, 15068  
 Ryback Megan A, 2078 E Atlantic St, Philadelphia, Pa, 19134  
 Rybar Cynthia Rennie, 2168 Whited St, Pittsburgh, Pa, 15210-3449  
 Rybar Philip G, 2168 Whited St, Pittsburgh, Pa, 15210-3449  
 Rybczuk William W, 2634 Windy Bush Rd, Newtown, Pa, 18940  
 Rycenko Michael H, M H, B 390c, B P Pa 15230, P, Pa, 15230  
 Rycheski Josephine, 730 Smith St, Dunmore, Pa, 18508  
 Rychleski David M, 1030 Acker Ave, Scranton, Pa, 18504  
 Rycon Construction Inc, 1900 Andrew St, Munhall, Pa, 15120  
 Rydal Park, 1515 The Fairway, Rydal, Pa, 19046  
 Rydberg Alice H, Po Box 682, Clearfield, Pa, 16830-0000  
 Rydberg V Hoover, Po Box 682, Clearfield, Pa, 16830-0000  
 Rydell Arthur T, Shaker Rd, East Longmeadow, Ma, 01028-0000  
 Rydell Ellen W, Shaker Rd, East Longmeadow, Ma, 01028-0000  
 Ryder Julie A, Rfd #5 Box 168000, Shippensburg, Pa, 17257-9805  
 Ryder Lillian R, 6242 Magnolia St, Philadelphia, Pa, 19144  
 Ryder Mary Jane, 117 Wood Lot Lane, Lancaster, Pa, 17601-1770  
 Ryder Rebecca Butha, Po Box 1291, Scranton, Pa, 18501-1291  
 Ryder Richard D, Rfd #5 Box 168000, Shippensburg, Pa, 17257-9805  
 Ryder Truck Rental Inc, Acct# 35403-01, 329 Jefferson Rd, Rochester, Ny, 14623  
 Ryder Wendy, 2345 Oakdale Ave, Glenside, Pa, 19038  
 Ryder William E, 117 Wood Lot Lane, Lancaster, Pa, 17601-1770  
 Rydesky John E, Po Box 108, Emporium, Pa, 15834-0000  
 Rydesky John E, Po Box 207, Emporium, Pa, 15834-0000  
 Rydesky John E Estate, Po Box 207, Emporium, Pa, 15834-0000  
 Ryzewski Henry J, 1105 Vauclair Av, Woodlyn, Pa, 19094  
 Ryel Michael Dr, 5820 Centre Avenue, Philadelphia, Pa, 19106-0000  
 Ruelle Properties, 1605 Kansas Ave, McKeesport, Pa, 15131-2129  
 Ryerson Pittsburgh, 196 Arch St Bell Ave, Carnegie, Pa, 15106  
 Rygelis Antanas, 2300 Computer Ave, Willow Grove, Pa, 19090  
 Ryker William T, The Est Of Wm T Ryker, 321 S 25th St, Philadelphia, Pa, 19103  
 Rykoff Sexton Inc, East Mountain Corporate Ctr, Wilkes Barre, Pa, 18701  
 Ryks Denise, 1714 Wallace St Apt 4, Philadelphia, Pa, 19130-331  
 Ryland Lillian, 828 Hoffman Ave, Trenton, Nj, 08618  
 Ryle Lydia Mae, 6421 N Woodstock St, Philadelphia, Pa, 19138  
 Ryley J, 59 Haileys Court, Newark, De, 1218-1/195  
 Rymar Elizabeth, 3175 Papermill Road, Huntingdon Valley, Pa, 19006  
 Rymin Inc \*, Po Box 301, Nazareth, Pa, 18064-0000  
 Rymond Shirley A, Rr 1 Box 688, Freeland, Pa, 18224  
 Rymard Stephanie E, 203 E Simpson St, Mechanicsburg, Pa, 17055-6510  
 Ryndock Pauline, 32 Back, Kaska, Pa, 17959  
 Rynkiewicz Daniel, 422 Magnoli St Apt #B, Kennett Square, Pa, 19348  
 Ryon Hurh Md, 1200 Centre Ave, Suite 923, Pittsburgh, Pa, 15219  
 Rypinski Edward S Iii, 316 Carre Ave, Essington, Pa, 19029-1302  
 Ryszard Dusza, 3052 Cedar St, Philadelphia, Pa, 19134-0000  
 Ryu Fay, 372 Lafayette Ave #3, Brooklyn, Ny, 11238  
 Ryu Hyeon Jeong, 104 Mckee Hall, University Park, Pa, 16802-1793  
 Rzepnicki Edward, 156 Green Lane, Philadelphia, Pa, 19127  
 Rzepiski Elaine M, 717 Harrison Road, Villanova, Pa, 19085-1112  
 Rzetelski Annette J, 2916 Hale St, Philadelphia, Pa, 19149-3005  
 Rzetelski Eva, 2916 Hale St, Philadelphia, Pa, 19149-3005  
 Rzucidlo Jeremiah, 342 Birch St, Kennett Square, Pa, 19348
- S**
- S & A Custom Built Homes Inc, 501 Rolling Ridge Dr, State College, Pa, 16801-7667  
 S & E Electrical Construc, 1532 James Rd, Wynnewood, Pa, 19096-0000  
 S & H Express, P O Box 20219, P O Box 5151, York, Pa, 17402-0140  
 S & H Express Inc, 400 Mulberry Street, York, Pa, 17403-1362  
 S & H Smith Inc, 342 Jefferson Ave, Po Box 1416, Pottstown, Pa, 19464  
 S & J Auto Ins Agy, 543 Hamilton Rd, Merion Station, Pa, 19066-1124  
 S & J Technology Llc, 451 Bldg 5h W Penn Ave, Cleona, Pa, 17042  
 S & S Developers Inc., 551 W Lancaster Avenue, Haverford, Pa, 02/17-195  
 S & S Development Co, Po Box 3000, Phoenixville, Pa, 19460  
 S & S Painting Inc, Po Box 325, West Grove, Pa, 19390  
 S & S Services Inc, Rin 40384472 Rev Ct Refund, 84 Cedar Rd, Nottingham, Pa, 19362-9048  
 S & S Surgical Products Inc, Rin 40335672 Rev Ct Refund, 570 Clearwater Largo, Largo, Fl, 33770  
 S A Lindstrom Co, Rawle & Hendersson Attys, 2100 Packard Bldg 15th & Chest, Philadelphia, Pa, 19102-0000  
 S A P America Inc, 100 Steven Intl Ct, 350 Lester, Jeremy Coote Bta, Lester, Pa, 19113  
 S And J Insurance, 543 Hamilton Rd, Merion Station, Pa, 19066  
 S B Newstand, 183 Windham Ct, Newtown, Pa, 18940  
 S Beerman Inc, C/O Schulmans Inc, 1414 30 Eleventh Ave, Altoona, Pa, 16601-2834  
 S C Sun Corp, Po Box 1371, State College, Pa, 16804  
 S Charles Deceased, Layayette Building, Crestnut At Fifth, Philadelphia, Pa, 19106  
 S D Engineers, 355 Avenue, Pittsburgh, Pa, 15222  
 S E C U R E Insurance, 2001 State Hill Rd, Wyomissing, Pa, 19610-0589  
 S E I Corporation, Benefit Department, Bldg 7, 680 E Swededford Rd, Wayne, Pa, 19087-0000  
 S East Suburban Pedit, 3950 William Penn Hwy, Murrysville, Pa, 15668-0000  
 S F Food Market, 5th Morris Sts, Philadelphia, Pa, 19148  
 S G F Cardiology Inc, Pob 1 Suite 203, 15th & Upland Sts, Chester, Pa, 19016  
 S Goldblatt Pathology, Po Box 49, Pittsburgh, Pa, 15230  
 S Goldblatt Pathology Associates, Po Box 49, Pittsburgh, Pa, 15230  
 S H S, 2013 Penn Ave, Pittsburgh, Pa, 15222-4417  
 S H Strauss Company, 118 Bala Ave, Bala Cynwyd, Pa, 19004  
 S I L S U S Inc, Rin 40406480 Rev Ct Refund, Co Joseph P Palantoni, 501 Village At Stones, Easton, Pa, 18045  
 S J Market, 1800 Susquehanna, Philadelphia, Pa, 19121  
 S L H Inc, Po Box 170, Hawley, Pa, 18428-0000  
 S L S C, Po Box 1370, Harrisburg, Pa, 17105-1370  
 S M S Co, Mary Klenieski, 51 Valleysstream Parkway, Malvern, Pa, 19355  
 S Mullen Reid, 4419 Wildwood Sample Rd, Allison Park, Pa, 15101-2115  
 S Of The University, Of Pennsylvania, The Wharton School Upenn, Philadelphia, Pa, 19104-3604  
 S Of Univ Of, Office Of Clinical Trials, 3620 Hamilton Walk, Philadelphia, Pa, 19104  
 S Quest Fka Sblc, Po Box 5000, Southeastern, Pa, 19398  
 S S T Air Freight Inc, Po Box 9002, Lester, Pa, 19029-9002  
 S Sheryl A, 1019 Green Ln, Bristol Township, Pa, 19057  
 S T I Computer Services Inc, Rin 40383209 Rev Ct Refund, 1150 1st Ave 620, Kng Of Prussia, Pa, 19406-1334  
 S T Microelectronics, 141 Commerce Dr, Montgomeryville, Pa, 18936  
 S W Brand, 1751 Lincoln Way E, Chambersburg, Pa, 17201  
 S Walter Packaging Corp, 2900 Grant Ave, Philadelphia, Pa, 19114  
 S&W Trucking Inc, P O Box 216, Equinunk, Pa, 18417  
 Sa Mar Bridal Shoppe Inc, Rin 40348518 Rev Ct Refund, 620 W Main St, Norristown, Pa, 19401-4512  
 Saad Amr, 440 E Penn Ave, Wernersville, Pa, 19565  
 Saad Evette, 20274 Applewood Ln, Strongsville, Oh, 44136-5605  
 Saadat Mohammad J, One Penn Center West, Suite 225, Pittsburgh, Pa, 15276  
 Saavedra Vicente, Po Box 610, Leesport, Pa, 19533  
 Sабados Frank J, 11191 Bluebird, North Huntingdon, Pa, 15642-2405  
 Sabala Miguel, Po Box 805, Kennet Square, Pa, 19348  
 Sabanayagam Pommampalam Md Pc, Rr 2, 50c Webb Rd, Chadds Ford, Pa, 19317  
 Sabas Stanley, 440 Hallock Street, Pittsburgh, Pa  
 Sabasino Maria, 9661 Cowden St, Philadelphia, Pa, 19115  
 Sabatelli Joseph, 220 Main St, Dupont, Pa, 18641  
 Sabatello Albert A, 1807 Sarah St, Pittsburgh, Pa, 15203  
 Sabath Matt, 3609 Swinburne, Pittsburgh, Pa, 15213-4518  
 Sabatier Charles J Jr, 11 Hayden Place, Wellesley, Ma, 02481  
 Sabatina Mary Est, C/O Carolann Fritzsche, 2833 Salmon St, Philadelphia, Pa, 19134  
 Sabatine Leroy, 418 State Street, Apt 6, Erie, Pa, 16501  
 Sabatine R A, 699 Olive Ln Apt 14, Ambridge, Pa, 15003-2477  
 Sabatini Development Corp, 470 Streets Run Rd, Pgh, Pa, 15236  
 Sabatino Dee, 836 Henry Ave, Langhorne, Pa, 19047  
 Sabatino John A, 16 Shawmont Ave, Philadelphia, Pa, 19128-0000  
 Sabbatini Richard, 15 Poole St, Pittson, Pa, 18040-0000  
 Sabe Communications Services, 6726 N 17th St, Philadelphia, Pa, 19126-273  
 Sabaron Bernard, 737 Hazel St, Wilkes Barre, Pa, 18702  
 Sabers L M, 946 W Pittsburgh St, Greensburg, Pa, 15601-2137  
 Sabherwal Kanwarjeet S, 3812 W 38th St, Erie, Pa, 16506  
 Sabherwal Neena, 3812 W 38th St, Erie, Pa, 16506  
 Sabia Frank, 2300 South 20th Street, Philadelphia, Pa, 19145  
 Sabin Michael, 423 W Union St, West Chester, Pa, 19382-3330  
 Sabin Cheryl D, 107 The Cottage Flaunden, Herts Hp3 Opw, Wayne, Pa, 19087  
 Sabino Judith A, 1226 Uptegraf St, Pittsburgh, Pa, 15210-1136  
 Sabir Qudsia, 818 Blythe Ave, Drexel Hill, Pa, 19026  
 Sabir Taric L, 3205 Henry Ave Apt E, Philadelphia, Pa, 19129-1169  
 Sabisch A Estate Of, C/O Florence Devita, 212 Emrose Dr, Pittsburgh, Pa, 15235-3035  
 Sable Chevrolet, 321 Onyx Ave, Pittsburgh, Pa, 15210  
 Sable Chevrolet, 910 Brownsville Road, Pittsburgh, Pa, 15222  
 Sable Richard M, 158 Northturn Ln, Levittown, Pa, 19054  
 Sabolic Timothy, 84 Anthony Wayne Dr, Wayne, Pa, 19087  
 Sablosky Daniel, 627 Olympia Hills Cir, Berwyn, Pa, 19312  
 Sabo Brian, 4250 Crums Mill Road, Harrisburg, Pa, 17112  
 Sabo John, Rd #1, Zionsville, Pa, 18092-9801  
 Sabo John A, 9524 Meadow Rd, Allison Park, Pa, 15101-0000  
 Sabo John A, Rd #1, Zionsville, Pa, 18092-9801  
 Sabo Margaret A, Rd #1, Zionsville, Pa, 18092-9801  
 Sabo Rose, 1135 4th Ave, Berwick, Pa, 18603  
 Sabol James M, 14 Calicobush Road, Levittown, Pa, 19057  
 Sabol Marlene B, 415 Commonwealth Ave, Duquesne, Pa, 15110  
 Sabol Paul A, 5820 Morrowfield Ave, Pittsburgh, Pa, 15217  
 Sabol Susan M, 771 Martingale Rd, Schwenksville, Pa, 19473-0000  
 Sabol Timothy, 752 Wheatland Circle, Bridgeville, Pa, 15017  
 Sabot Amanda, 2320 Partidge Ave, Scranton, Pa, 18508  
 Sabre Industries Inc, P O Box 8538 623, Philadelphia, Pa, 19171-0001  
 Sabre Production, 301 Oxford Valley Rd, Suit 703b, Morrisville, Pa, 19067  
 Saccamozzone Denise, 1117 W 24th St, Erie, Pa, 16502  
 Saccarelli Lisa, 108 Spring Ln, Hatboro, Pa, 19040  
 Sacchetti Sr Vincent J, 188 Village Dr, Taylor, Pa, 18517  
 Sacco Aaron T, And Harveys Auto Body, 846 Duss Ave Apt 2, Ambridge, Pa, 15003-2043  
 Sacco Cynthia Ms, Financial Accounting Repor, 1000 Six Ppg Place, Pittsburgh, Pa, 15222  
 Sacco Frank A, 40 Charlton St, Pittsburgh, Pa, 15205-2202  
 Sacco Joel J, Apt B 302, Valley Stream Apts, 2100 N Line St, Lansdale, Pa, 19446-1043  
 Sacco Philip J, Rr 8 343, New Castle, Pa, 16101-0000  
 Sach Walter S, Wynnewood Plaza Apt 107, Lancaster Ave & Wynnewood, Wynnewood, Pa, 19096  
 Sacha Donald, 1996 W. Orange Street, York, Pa, 17404  
 Sacharov Kenneth M, 6641 Northumberland St, Pittsburgh, Pa, 15217  
 Sachdeva Vikas, 7211 Clearfield Street, Harrisburg, Pa, 17111  
 Sachin Sheth, 1707 Nesheminy Valley Drive, Bensalem, Pa, 19020-1244  
 Sachs Barbara, 3000 Two Logan Sq, Philadelphia, Pa, 19083  
 Sachs Barbara, 3000 Two Logan Sq, Philadelphia, Pa, 19103-2799  
 Sachs Barbara M, 539 Moreno Rd, Wynnewood, Pa, 19096-1107  
 Sachs Barbara M, 539 Moreno Road, Wynnewood, Pa, 19096  
 Sachs Barbara M, 539 Moreno Road, Wynnewood, Pa, 19096-0000  
 Sachs Clifford W Jr, 8606 Bridle Rd, Philadelphia, Pa, 19115-4105  
 Sachs Edna F, 5847 Forbes Ave, Pittsburgh, Pa, 15217-1601  
 Sachs Goldman, 32 Old Slip 6th Floor, New York, Ny, 10005  
 Sachs Rodney, Bethlehem Towers, 555 Spring St, Apt 406, Bethlehem, Pa, 18018  
 Sachse Elliott W, Dln 983100001473 Rev Refund, 1st Union Natl Bank, Po Box 7558, Philadelphia, Pa, 19101  
 Sachse Erich Wolfgang C, 3902 City Ave Apt B 820, Philadelphia, Pa, 19131-2920  
 Sachse Wolfgang H, 3902 City Ave Apt B 820, Philadelphia, Pa, 19131-2920  
 Sack Ely J, 4175 Four Seasons Trl, Erie, Pa, 16506-6143  
 Sack Frank R, C/O John M Duff, 628 Frick Building, Pittsburgh, Pa, 15219-0000  
 Sackheim Elizabeth, 43 Aspen Roadheim, Pocono Pines, Pa, 18350  
 Sackheim Michael, 43 Aspen Road, Pocono Pines, Pa, 18350  
 Sacko Jacquelyn, 5918 North Franklin Street, Philadelphia, Pa, 19120  
 Sacks Alexander, 3900 Ford Rd Apt 21p, Philadelphia, Pa, 19131-2050  
 Sacks Jeffrey M, 1801 S Pennsylvania Avenue, Morrisville, Pa, 00001-9067  
 Sacks Karl, 700 Alene Rd, Ambler, Pa, 19002  
 Sacks Lillian, 1327 Stirling St, Philadelphia, Pa, 19111

- Sacks Stephen E, Suite 203, 531 W Germantown Pike, Plymouth Mtng, Pa, 19462-0000
- Sacks Weston Smolinsky & Albert, 210 W Washington Square, Second Floor, Philadelphia, Pa, 19106
- Sacks Yvette A, 8 Silverspruce Rd, Levittown, Pa, 19056
- Sacred Heart Elementary School, 325 Emerson Street, Pittsburgh, Pa, 15206-4201
- Sacred Heart Hospital, 421 Chew St, Allentown, Pa, 18102
- Sacrey Charles L, Po Box 159, Abington, Pa, 19001-0000
- Sadavage Gary E, 39 Buckhill, Pittsburgh, Pa, 15237
- Sadek Anwar, 9000 Babacock Blvd, Pittsburgh, Pa, 15237
- Sadek Miriam M, 511 Clermont Court, Doylestown, Pa, 18901
- Sadikin Dennis, 360 Meyran Ave, Pittsburgh, Pa, 15213
- Sadler Edgar L, 263 N Lansdowne Ave, Lansdowne, Pa, 19050
- Sadler Thomas, 101 W Garfield, New Castle, Pa, 16105
- Sadler Twanda, 60 N 59th St., Philadelphia, Pa, 19139
- Sadley Richard, 326 Center St, Saint Marys, Pa, 15857
- Sadoff Maxine, 1104 Magee St, Philadelphia, Pa, 19111
- Sadoff Maxine, 19 Putnam Place, Holland, Pa, 18966-2731
- Sadow William C Jr, Rd 2 Box 69 C, Kintersville, Pa, 18930-0000
- Sadowski Virginia, 1343 Unruh Street, Philadelphia, Pa, 19111
- Sadusky Bernard, 192 Poland St, Swoyersville, Pa, 18704-2120
- Sadusky Margaret, 192 Poland St, Swoyersville, Pa, 18704-2120
- Sadvakassov Mirzakhmet, 440 Timothy Drive, Feasterville, Pa, 19053
- Sae Aerospace International, 400 Commonwealth Dr, Warrendale, Pa, 15096
- Sae International, 400 Commonwealth Drive, Warrendale, Pa, 15096
- Saeedi Nadia, 813 N Silk Street, Allentown, Pa, 18102
- Saegertown Mfg Corp, Crawford Street, Saegertown, Pa, 16433-0000
- Saenz Lazaro, 290 Sunset Road, Cashtown, Pa, 17310
- Safe Energy Comm, Po Box 5323, Takoma Park, Md, 20913
- Safeguard Business Systems, 455 Maryland Dr, Ft Washington, Pa, 19034
- Safelice Thomas L, 600 East Main St, Norristown, Pa, 19401
- Safelite Auto Glass, Invoice#00382 008435 2, 210 W Baltimore Pike, Springfield, Pa, 19064
- Safety Kleen Corp, 650 Noble Dr, West Mifflin, Pa, 15122-1077
- Safford James Sr, 1325 E Walnut St, Annville, Pa, 17003-2020
- Safi Mini Market, 621 Ridge Avenue, Allentown, Pa, 18102
- Safian Michael, Po Box 673, Youngstown, Pa, 15696-0000
- Safko Ann, 935 Virginia Ave, Johnstown, Pa, 15906
- Safko Anna M, 935 Virginia Avenue, Johnstown, Pa, 15906-3028
- Safko Helen M, Po Box 583, Mountainhome, Pa, 18342-0583
- Saffin Michael R Jr, 1436 Walnut Ave, Monessen, Pa, 15062
- Saft, 420 E Roosevelt Blvd, Philadelphia, Pa, 19120
- Safway Steel Products Inc, 1000 E Ashland Avenue, Po Box 183, Folcroft, Pa, 19032
- Sagan B Adam, Five Neshaminy Interplex, First Floor Ste 117, Trevoise, Pa, 19053
- Sage Edward A, 559 W 8th Ave, W Homestead, Pa, 15120-1071
- Sagen Randi Sue, 47 Firebush Rd, Levittown, Pa, 19056-1828
- Sagen Rita, 47 Firebush Rd, Levittown, Pa, 19056-1828
- Sagendorph Frank III, 77 Middle Rd 256, Bryn Mawr, Pa, 19010
- Saghafi Darius Md, 251 7th St Ste 204-C, New Kensington, Pa, 15068
- Sagin Christopher D, 123 Bateman Rd, Langhorne, Pa, 19047
- Saha Anupama, 3900 Chestnut St 412, Philadelphia, Pa, 19104
- Sahde Leroy R, 68 N 13th, Harrisburg, Pa, 17100
- Sahni Ishrandhir Aamco, 3936 Monroeville Blvd, Monroeville, Pa, 15146
- Sahu Pawan, 501 Bath Rd, Suite 201, Bristol, Pa, 19007-3101
- Sahutogullar Necmettin, 114 Ironwood Rd, Levittown, Pa, 19056
- Sai Mossoume, 21 Rosedale Cherry Rd, Hershey, Pa, 17033
- Sai Yin, 2200 B, Franklin Parkway Apt. 9, Philadelphia, Pa, 19130
- Saia Lisa, 320 Highview Dr, Radnor, Pa, 19087-4604
- Saia Pete, 320 Highview Dr, Radnor, Pa, 19087-4604
- Saiber Florence, 6026 Summer St, Philadelphia, Pa, 19139-1128
- Said Joseph I, 1719 Follow Field Ct, Crofton, Md, 21114
- Said Suzanne, 410 Riverside Drive, New York, Ny, 10025
- Saidi Zahir, 919 Hall St, Philadelphia, Pa, 19147
- Saidler Simone, 8314 Strahle Place, Philadelphia, Pa, 19111
- Sail & Co, C/O State Street Bank, Po Box 1713, Boston, Ma, 02105-1713
- Sainato Joan E, Po Box 422, New Milford, Pa, 18834
- Saint Agnes Medical Center, 1900 South Broad Street, Philadelphia, Pa, 19145
- Saint Francis Medical Center, 400 45th Street, Pittsburgh, Pa, 15201
- Saint Francis Pathology, Po Box 9112, Pittsburgh, Pa, 15224
- Saint Francis Family, Health Center, 3128 Wilmington Rd, New Castle, Pa, 16105-113
- Saint George Group, Cng Tower, 625 Liberty Ave Suite 1600, Pittsburgh, Pa, 15222-0000
- Saint Jean, 1815 68th Ave, Philadelphia, Pa, 19126-2627
- Saint Joseph, Radiology Association, P.O. Box 824, Bala Cynwyo, Pa, 19004
- Saint Joseph Villa, 14th & Lansdowne Ave, Darby, Pa, 19023-1298
- Saint Paul Cathedral, 136 No Craig St, Pittsburgh, Pa, 15213
- Saint Vincent Health Cent, 232 W 25th St, Erie, Pa, 16544
- Saint Vincent Health Cent:Pa, 232 W 25th Street, Erie, Pa, 16544-0002
- Saint Vincent Health Center, 232 W 25th Street, Erie, Pa, 16544
- Saint Vincent Health Center, 232 West 25th Street, Erie, Pa, 16544
- Saint Vincent Hlt, Medical Staff Fund, Po Box 740, Erie, Pa, 16512-9967
- Saintfelix Kevin, 136 E Fisher Ave, Philadelphia, Pa, 19120
- Saint-Goblin/, Po Box 860, Valley Forge, Pa, 19482
- Saintz Kirk & Miles P A, Attorneys At Law, 34 Market Place Ste 900, Baltimore, Md, 21202
- Saipher David, 355 Orchard Rd, Springfield, Pa, 19064
- Saito Shuichi, Dln 007001946203 Rev Refund, C/O Shiro Unoki Sony Ele, 155 Tice Blvd Mdo Ta 3, Woodcliff Lak, Nj, 7675
- Saitzeff Alice, C/O Alice Saitzeff Grossman, 11211 Bybee Street, Silver Spring, Md, 20902-3205
- Saitzeff Gregory M, C/O Grossman, 11211 Bybee Street, Silver Spring, Md, 20902-3205
- Saja Kathy, 4505 Belgravia Dr, Tobyhanna, Pa, 18466
- Sajda Anna E, C/O John J O'donnell 1053 Clem, Bensalem, Pa, 19020
- Sajeco Ltd, Rin 40311122 Rev Ct Refund, 133 S Duke Street, York, Pa, 17403-2053
- Sajjad Sabir, 265 Clover Circle, Media, Pa, 19063
- Sajko Michael, Po Box 732, York, Pa, 17405-0732
- Sakakibara Yukiki, 146 1/2 Meadvile St, Edinboro, Pa, 16412
- Sakal Jason, 100 Sherwood Dr., Edinboro, Pa, 16412
- Sakamoto Akemi, 300 Mickle Run H, Whitehall, Pa, 18052
- Sakamoto Kenkiki, 5230 Fifth Avenue, Apt 304, Pittsburgh, Pa, 15232
- Sakasitz Joyce, Rr 1, Coplay, Pa, 18037
- Sakers Amy M, 25 Walnut Mill Lane, Cleona, Pa, 17042
- Sakers Kristy M, Dln 005000171555 Rev Refund, 1139 Woodland Ave, Sharon Hill, Pa, 19079
- Sakhnovsky Alla, 2101 Strahle St, Apt 816, Phila, Pa, 19152
- Sakim Anita B, C/O Frances Wachs, 346 E Lancaster Ave Apt 402, Wynnewood, Pa, 19096
- Sakonju Akiko, 5143 South Montour Rd, Gibsonia, Pa, 15044
- Sakurai Kazumitsu U, 35 Highland Rd 1402, Bethel Park, Pa, 15102
- Sakurai Kazumitsu, 35 Highland, Apt 1402, Pittsburgh, Pa, 15102
- Sal Bucciari Childrens Trust Fund, 1601 Market Street, Philadelphia, Pa, 19103
- Sala Christopher Maxwell, 4779 Cobblestone Court, Doylestown, Pa, 18901-0000
- Sala Jessica A, 162 S Linwood Ave, Pittsburgh, Pa, 15205-3308
- Sala Kathy A, 162 S Linwood Ave, Pittsburgh, Pa, 15205-3308
- Sala Michelle V, 4779 Cobblestone Court, Doylestown, Pa, 18901-0000
- Salabsky Brian P, 3155 Schoenersvillerd, Bethlehem, Pa, 18017
- Salahub Daniel J, 2375 W. Oak Street, Lebanon, Pa, 17042
- Salai Pauline, 2017 Kimball Ave, New Kensington, Pa, 15068
- Salamh Kim L, 1102 Ranck Mill Road, Lancaster, Pa, 17602
- Salamon Valerie, 203 Cheswold Court, Wayne, Pa, 19087
- Salamone Michael G, 15 North 2nd St, Philipsburg, Pa, 16866
- Salaried Em Retirement In, Clark Brothers Chewing Gum Co, Pittsburgh, Pa, 15201-0000
- Salasky Bennett, 625 Graydon Park, Norfolk, Va, 23507-1712
- Salasky Marilyn Gayle, 625 Graydon Park, Norfolk, Va, 23507-1712
- Salata Rick, 501 Beech Street, Pottstown, Pa, 19464
- Salayi Stephen, 2626 S. 9th Street, Philadelphia, Pa, 19148
- Salazar Alfredo, 1103 Latona St., Philadelphia, Pa, 19147
- Salazar Anita T, 1015 Trapper Court, Ft Lupton, Co, 80621
- Salazar Carmita, Dln 007002248359 Rev Refund, E17, 2058 Maple Ave, Hatfield, Pa, 19440
- Salazar Jose, 1627 Princes Ave, Pittsburgh, Pa, 15216
- Salazar Josue, 408 Baltimore St, Hanover, Pa, 17331
- Salby Michael W, 1-3 Saint John St, Plains, Pa, 18705-1317
- Salcedo Evelyn, 450 Forest Ave #S-300, Norristown, Pa, 19401
- Saldana Gail R, 100 Meadow Rd, Punxsutawney, Pa, 15767-1645
- Saldana Gail R, Po Box 476, Punxsutawney, Pa, 15767-0476
- Salebe Alberto, Po Box 1061, Tobyhanna, Pa, 18466-0000
- Salebe Elena E, 8499 Bumble B, Tobyhanna, Pa, 18466-0000
- Saleeba Suzanne, 9305 Nw 9th Pl, Fort Lauderdale, Fl, 33324-1149
- Saleeby Michael, 409 Clay Street, Scranton, Pa, 18518
- Salem Motors Of New Alexandria, R.D. 3, Greensburg, Pa, 15601
- Salem Nuha Ahmad, 6924 Torresdale Ave, Philadelphia, Pa, 19135
- Salem Radiology Assoc, Po Box 892, Concordville, Pa, 19331
- Salem Radiology Assoc Pa, Po Box 1003, Bala Cynwyd, Pa, 19004-5003
- Salem Resources Inc, Rd 31, Dingmans Ferry, Pa, 18328
- Salem-Barnsleigh Townwatch Inc, 5960 Mark Dr, Philadelphia, Pa, 19120
- Salemno Phillip Jr, 47 Betsy Lane, Ambler, Pa, 19002
- Salenieck Delaney M, 1314 Balthaser Street Apt 3, Harrisburg, Pa, 17112
- Salerno Christina, 113 Suffield Court, Chalfont, Pa, 18914-3937
- Salerno Christina, 113 Suffield Ct, Chalfont, Pa, 18914-3937
- Salerno Dolores, 331 Laurel Rd, Sharon Hill, Pa, 19079
- Salerno James, 945 Berger Rd, Easton, Pa, 18042
- Salerno Lauren, 626 Dow Ave., Carnegie, Pa, 15106
- Salerno Nicholas Anthony, 113 Suffield Court, Chalfont, Pa, 18914-3937
- Salerno Nicholas Anthony, 113 Suffield Ct, Chalfont, Pa, 18914-3937
- Sales Calvin M, 358 Birch Street, Imperial, Pa, 15126
- Sales Caribe, 3071 Ave Alejandro Pmb 259, Guaynabo, Pr, 00969
- Sales Force Solutions Inc, Rin 40370047 Rev Ct Refund, 1548 Ford Rd, Bensalem, Pa, 19020-4523
- Sales Plus Cornet Inc, 401 Airstrip Rd, East Stroudsburg, Pa, 18301
- Saletan Rita P, Rd 2 Box 357 Rt 286, Saltsburg, Pa, 15681
- Salevsky Shawn, 337 N West St, Allentown, Pa, 18102
- Salgado Daniel A, 4901 Cedar Ave, Philadelphia, Pa, 19143-2013
- Salian Pranes, 9601 Ashton Road, Apt L23, Philadelphia, Pa, 19114
- Saligman Laury, 200 Chamounix Rd, Wayne, Pa, 19087
- Salih Saada, 151 Bishop Ave, Secane, Pa, 19018
- Salih Shelan, Dln 005550013495 Rev Refund, Apt 10, 1801 Parkline Drive, Pittsburgh, Pa, 15227
- Salim Joseph, 301 Morca Rd, Frackville, Pa, 17932-0001
- Salim Joseph, 301 Morea Rd, Frackville, Pa, 17932
- Salim Joseph, 301 Morea Rd, Frackville, Pa, 17932-0001
- Salim Joseph, 301 Morea Road, Frackville, Pa, 17932
- Salina Ana, 360 Meyran Ave, Pittsburgh, Pa, 15213
- Salinas Hernandez Hugo, 836 Green Street, Reading, Pa, 19601-0000
- Salindong Laura, 2841 Coventryvill, Pottstown, Pa, 19464
- Saling Barbara, 426 E Winona Ave, Norwood, Pa, 19074
- Salinkas Adele, Rr 5 Box 91, Montrose, Pa, 18801
- Salio Lucille, 1445 W End Dr, Philadelphia, Pa, 19151
- Salisbury Class Of 1972, 1316 1 S Fountain St, Allentown, Pa, 18103
- Salkind Robin L, Robin, Salkind, 104-A Lantoga Rd, Wayne, Pa, 19087-3930
- Salkow Isadore, 8519 Williams Ave, Philadelphia, Pa, 19150-1912
- Sall Baba, 6505 Woodland 2f, Philadelphia, Pa, 19142
- Sall Michael, Dln 997200928403 Rev Refund, 1342 Waverly Road, Gladwyne, Pa, 19035
- Salla Vincent, 477 Springfield Rd, Springfield, Pa, 19064
- Sallach Anna L, 227 Parker St, Pittsburgh, Pa, 15223-1614
- Sallach Anna L, 710 Sherwood Dr, Pittsburgh, Pa, 15215-1029
- Sallach Glenn M, 710 Sherwood Dr, Pittsburgh, Pa, 15215-1029
- Sallach John H, 227 Parker St, Pittsburgh, Pa, 15223-1614
- Sallach John H, 710 Sherwood Dr, Pittsburgh, Pa, 15215-1029
- Sallack O Lorraine, Rr 6 Box 82, Punxsutawney, Pa, 15767-9603
- Sallack Sally Ann, Rr 6 Box 82, Punxsutawney, Pa, 15767-9603
- Sallar Dale, 550 Warrick Dr, Washington, Pa, 15301-0000
- Sallard Sasha, 24 N 11th St, Allentown, Pa, 18101-1020
- Salle Ida Marie, 107 Oak Manor Est, Milford, Pa, 18337-9205
- Sallee Delores, 567 Carver St, Philadelphia, Pa, 19120
- Salley Anthony, 315 W Norris St, Phila, Pa, 19122-2227
- Salley Dante M, 4802 Woodland Ave Fl 3, Philadelphia, Pa, 19143-4434
- Salley Lynch- Title Searches, 34201 Blackburn Road, Logan, Oh, 43138
- Sallie Mae Servicing, P O Box 9500, Wilkes-Barre, Pa, 18773-9500
- Sallit Azzam F, 628 East Hamilton, Allentown, Pa, 18103
- Salloga Charles, 316 W Main St, Nanticoke, Pa, 18634-1409
- Sallom Carol M, 102 West North Lane, Conshohocken, Pa, 19428

Salloum Claudia, 418 1/2 Spruce St, Allentown, Pa, 18102  
 Sally Donna M, 2104 Ft Bevon Rd, Harleysville, Pa, 19438-0000  
 Salm Edward, 3700 N Sancramento Ave, Chicago, Il, 60618-3529  
 Salm Louise E, 3700 N Sancramento Ave, Chicago, Il, 60618-3529  
 Salmon Christopher, 1005 Green Lane Rd, Malvern, Pa, 19355  
 Salmon Dawn M, 2682 Christensen Ave, Akron, Oh, 44314  
 Salmon Elmer, 109 N Market Street, Wilkes, Pa, 18702  
 Salmon Elmer, 109 N Market Street, Wilkes Barre, Pa, 18702  
 Salmon Grace, 265 Coldstream Drive, Berwyn, Pa, 19312  
 Salo Dan, 25 Via Lucca H419, Irvine, Ca, 92715-0000  
 Salomie Joseph J III, Lot 64 Greendown Acres, Duncansville, Pa, 16635  
 Salomon Associates, 1608 Walnut St, 2nd Floor, Philadelphia, Pa, 19103  
 Salomon Brothers, C/O Citistreet, 190 Gallery Dr, Mc Murray, Pa, 15317  
 Salon Creative Style, 245 4th Ave, Pittsburgh, Pa, 15222-1709  
 Salon Digiorgi, 733 Copeland St, Pittsburgh, Pa, 15232-2223  
 Salonaker Isaiah, 7125 Carls Hill Road, Zionsville, Pa, 18092  
 Salotti Daniel P, Box 745, Philadelphia, Pa, 19105-0745  
 Salov Suzanne D, 488 Chambers St, Steelton, Pa, 17113  
 Sals Exxon 2 4593, 3101 N Broad St, Philadelphia, Pa, 19132  
 Salsbery Brandon, Central Penn Box 353, Summerdale, Pa, 17093  
 Salsbury Richard L, 1120 Foxchapel Road, Pittsburgh, Pa, 15238-2016  
 Salsgiver Diana, P O Box 433, Bridgeville, Pa, 15017  
 Salsich J/T Edward P & Bette V, R D 1 Box 163, Carlisle, Pa, 17013  
 Saltal Michael D, 157 Sellersville Rd, Stroudsburg, Pa, 18360  
 Salter Ethel M, 2559 S Massey St, Phila, Pa, 19142  
 Salter Jane M, 2023 Green Glen Dr, Du Bois, Pa, 15801-3246  
 Salter Kevin, 102 Althea Lane, Morton, Pa, 19070  
 Salters Myron, 2144 Mountain St, Philadelphia, Pa, 19145  
 Saltburg Celia, 605 Mellow Street, Pittsburgh, Pa, 15206-2421  
 Saltz Hollaender Pc, 993 Old Eagle School Road, Suite 412, Wayne, Pa, 19087  
 Saltz Susan, Cedarbrook Hill Apts, Limekiln Apt 8423, Wyncote, Pa, 19095  
 Saltzburg Leonard J Est, Dln 993200040807 Rev Refund, Michael Saltzburg Exec, 109 E Evans St Ste A, West Chester, Pa, 19380  
 Saltzer Raymond, Dln 997000614223 Rev Rebate, Po Box 40, Reynoldsville, Pa, 15851-0040  
 Saltzman James, 113 Jem Dr, Ambler, Pa, 19002-2420  
 Saltzman James, 113 Jem Drive, Ambler, Pa, 19002-2420  
 Saltzman Scott D, Rm 297 Towne Bldg-6315, Philadelphia, Pa, 19104  
 Saltzman Shirley, 113 Jem Drive, Ambler, Pa, 19002-2420  
 Salukas Victoria M, 9001 Ridge Ave, #25, Philadelphia, Pa, 19128  
 Salus Helen E, 223 Collingdale Ave, Collingdale, Pa, 19023  
 Salus Jr Herbert W, Park Town Pl Apt S 1504, 22nd And Parkway, Philadelphia, Pa, 19130-0000  
 Salvador Albert S, 1417 Beech Avenue, Elkins Park, Pa, 19027  
 Salvadori Albert J, Dln 007002271634 Rev Refund, 5018 E Justica St, Cave Creek, Az, 85331  
 Salvaggio Mary, Po Box 639, Mayfield, Pa, 18433  
 Salvanovich Scott R, 2704 Park St Apt D, Reading, Pa, 19606  
 Salvantis Harry, 211 S Main St, Taylor, Pa, 18517  
 Salvantis Harry, Dba Triboro Auto, 211 S Main St, Taylor, Pa, 18517  
 Salvatore Berardi, 1128 Bloomdale Road, Philadelphia, Pa, 19115  
 Salvatore Daniel J, 2163 Kingswood Road, Broomall, Pa, 19008  
 Salvatore Jacqueline, 3506 Lansing St, Phila, Pa, 19136  
 Salvatori Peter C, 623 S Front St, Harrisburg, Pa, 17104-1627  
 Salverian George A, 2465 Huntingdon Pk, Huntingdon Valley, Pa, 19006  
 Salverian George A Md, 2465 Huntingdon Pk, Huntingdon Valley, Pa, 19006  
 Salvi Cleonice, 11 Nathan Ct, Newtown, Pa, 18940-0000  
 Salvia Rita, 2961 Camborne Ct, Bensalem, Pa, 19020  
 Salvidge William H, 4231 Orchard St, Philadelphia, Pa, 19124  
 Salvin Helen, 305 Buckingham Rd, Pgh, Pa, 15215  
 Salvini Michelle, 5062 Southtown Loop, New Port Richey, Fl, 34652  
 Salvitti Robert, 2433 Garrett Road, Drexel Hill, Pa, 19026  
 Salvo Al, 2505 Joppa Road, York, Pa, 17403  
 Salvo John P Md, 1 Franklin Town Blvd 904, Philadelphia, Pa, 19103  
 Salvo Joseph, 1050 Sheffield Rd, Shavertown, Pa, 18708  
 Salwen Joseph, 774 Providence Rd C306, Aldan, Pa, 19018-4349  
 Salwocki Nancy J, 641 Logan Run Rd, Danville, Pa, 17821-7737  
 Saly Charles, 1153 Cardinal R, Pittsburgh, Pa, 15243  
 Salzmann G B, 4 Sebastian Way, Carlisle, Pa, 17013  
 Salzmann George Stephen Exe, 6713 Rising Sun Ave, Philadelphia, Pa, 19111-4628  
 Salzmann Jean, 12 Mellon Bank Barber Shop, 2832 S Iseminger St, Philadelphia, Pa, 19148-4933  
 Salzmannursan Ayse, 3607 Baring Street, Philadelphia, Pa, 19104  
 Sam Carson Md, P O Box 425, Fairview Village, Pa, 19409  
 Sam Morgan Inc, 775 Freeport Road, Cheswick, Pa, 15024  
 Sam S Caneda Custjulia Gilfill, 1 Fairhaven Road, Havertown, Pa, 19083-5719  
 Sama Ansa, 78 E Franklin St, Topton, Pa, 19562-1204  
 Samaj Catherine, Rr 7 Box 107, Kittanning, Pa, 16201  
 Samaoui W, Dln 007001958137 Rev Refund, 192766104, Samaoui, Philadelphia, Pa, 19111  
 Samartino Mary, 4401 Haverford Ave, Philadelphia, Pa, 19104  
 Samat Fatimah, 616 Summerlea St, Pittsburgh, Pa, 15232  
 Samax Enterprises, 1814 Spruce St, Philadelphia, Pa, 19103  
 Samba Emmanuel, P O Box 1415, Harrisburg, Pa, 17105  
 Sambuco Susan L, 169 Woodland Ave, Lansdowne, Pa, 19050  
 Samburo Susan L, 169 Woodland Ave, Lansdowne, Pa, 19050  
 Samcam Corp, Durham Hill Farm, Rr 1, Riegelsville, Pa, 18077-0000  
 Samery Eleanor L, 9778 Mcclellan St, North Huntingdon, Pa, 15642  
 Sames Catherine D, Meadowood At Worcester #12, Lansdale, Pa, 19446  
 Sami Royla L, 434 S 42nd Street Apt 1, Philadelphia, Pa, 19104  
 Samii Ali, 88 Osbourne St, Johnstown, Pa, 15902  
 Samir Ghada M, 111 Macdade Blvd Apt D203, Folsom, Pa, 19033-2905  
 Samit Carol, 1988 Kirkbride Ci, Yardley, Pa, 19067-7221  
 Samlin Dotty, 1621 W Dolphin St, Philadelphia, Pa, 19132  
 Samlowski Eberhard R, 815 Woodard Avenue, Apt 224, Cleburne, Tx, 76031  
 Sammakia Bahgat, 878 Powder House Road, Binghamton, Ny, 13903  
 Sammartino John P, 3019 Garrett Rd, Drexel Hill, Pa, 19026  
 Sammartino Lynda L, 1727 W Passyunk Ave, Philadelphia, Pa, 19145  
 Sammartino Michael J, 1727 W Passyunk Ave, Philadelphia, Pa, 19145  
 Sammin Daniel, 2727 Axe Factory Road, Philadelphia, Pa, 19152  
 Sammons Tory, 5115 Wayne Ave, Philadelphia, Pa, 19144  
 Samoun Men, 5233 N Front Street, Philadelphia, Pa, 19120  
 Sampaio Julie B, 404 N 9th Avenue, Apt 1 Juniata, Altoona, Pa, 16601  
 Sampaio Ronaldo S, 5527 Ellsworth Ave Apt 30, Pittsburgh, Pa, 15213  
 Sampey Ollie J, Rd 1, Uniontown, Pa, 15401  
 Sample Charles K, 126 Bates St, Youngsville, Pa, 16371  
 Sample Cindy Bennetch, 2666 Timberglen Dr, Wexford, Pa, 15090-2500  
 Sample Edith O, 254 Pennsylvania Ave, Renovo, Pa, 17764-1515  
 Sample Grace, Apt C21, 803 5th St, Baden, Pa, 15005  
 Sample Harold A, 254 Pennsylvania Ave, Renovo, Pa, 17764-1515  
 Sample Laurie J, Road #4 Box 159, Altoona, Pa, 16601  
 Sample Roger L, 2666 Timberglen Dr, Wexford, Pa, 15090-2500  
 Sample Yolanda, 2627 S Dewey, Philadelphia, Pa, 19142-3519  
 Sampsell Mary Z, 332 E Main St, Lock Haven, Pa, 17745-0000  
 Sampsell Mary Z, 368 E Main St, Lock Haven, Pa, 17745-1416  
 Sampsell Nicholas, Po Box 110c, Millerton, Pa, 16936  
 Sampson Carey, 703 Crawford Ave, Duquesne, Pa, 15110  
 Sampson Catherine, 750 W Cooke Ave, Glenolden, Pa, 19036  
 Sampson Darlene, 263 W Fisher Avenue, Philadelphia, Pa, 19120-0000  
 Sampson Dave, 192 Sawmill Road, Avondale, Pa, 19311  
 Sampson Kathryn, 890 Meadowcroft Road, West Chester, Pa, 19382  
 Sampson Lucy, 2979 Cloudview Ln, Hayward Ca, Pa, 94541-4577  
 Sampson Margaret, 324 Leedom Way, Newtown, Pa, 18940  
 Sampson Paul E, 685 Trephanny Lane, Wayne, Pa, 19087-0000  
 Sampson Sadeea T, 5421 Harlan St, Philadelphia, Pa, 19131  
 Sampson William R, 1010 E Chelton Ave, Philadelphia, Pa, 19138-1839  
 Samreny Dorothy E, Po Box 282, Donegal, Pa, 15628-0282  
 Sams Atlantic Auto Body, 3300 Market St, Aston, Pa, 19014  
 Sams S Resturant, Ta Daivd N, 2500 N 10 St, Philadelphia, Pa, 19133  
 Samsa Edward W, Fred E Samsa, Po Box 384, Ambridge, Pa, 15003-0384  
 Samsel Margaret R, Rr 2, Berwick, Pa, 18603  
 Samson Bienvenid Md, 3716 Burnett Ln, Huntingdon Vall, Pa, 19006  
 Samson David E, Rosencranz Rd- Beach Lk Grdns, Beach Lake, Pa, 18405  
 Samson Management A Partn, 03450956921 1992 Adj Prem, 50 Carnation Ave, Floral Park, Ny, 11001  
 Samson Walter, 5010 Woodbine Ave, Philadelphia, Pa, 19131  
 Samuel, 1526 E Barringer Street, Philadelphia, Pa, 19150  
 Samuel Annie D, 500 Center Grange Rd #34, Monaca, Pa, 15061  
 Samuel Beacom J, 124 Rte 908 Ext, Tarentum, Pa, 15084  
 Samuel International Inc, Rin 40310697 Rev Ct Refund, Po Box 922, Concordville, Pa, 19331-0922  
 Samuel Jacobs Distributors Inc, Wolf Block Schorr & Solis Cohe, 1955 W Hunting Park Avenue, Philadelphia, Pa, 19140-0000  
 Samuel James, 1015 W Lafayette Street, Norristown, Pa, 19401  
 Samuel James, 2018 19th Street, Philadelphia, Pa, 19121  
 Samuel Joseph, 512 Wolf, New Castle, Pa, 16101  
 Samuel L Glick T/A Glick's Carpentry, 5251 Paes Road, New Holland, Pa, 17557  
 Samuel M Peacock Md, 201 Floralvale Blvd, Yardley, Pa, 19067  
 Samuel Ophelia, 2533 N Spangler St, Philadelphia, Pa, 19132  
 Samuel Russell, 1551 Gardner St, Scranton, Pa, 18509  
 Samuel Steven E, 200 W Mermaid Ln, Philadelphia, Pa, 19118-4008  
 Samuels Carey S, Dln 005550038751 Rev Refund, 1536 Wharton St, Philadelphia, Pa, 19146  
 Samuels Delores, 2106 S Alden St, Philadelphia, Pa, 19143-5912  
 Samuels Don, 9766 Verree Road, Philadelphia, Pa, 19145  
 Samuels Jean, Box 275 A, Furlong, Pa, 19087-0000  
 Samuels John R, 313 1/2 Ella St, Pittsburgh, Pa, 15224  
 Samuels Kristin R, 1462 Dormont Ave, Pittsburgh, Pa, 15216  
 Samuels Pauline M Md, 2929 Garret Road, O, Drexel Hill, Pa, 19026  
 Samuels Sayra, 239 Glade Stone Road, Pittsburgh, Pa, 15217  
 Samuels Theresa A, 120 Mcalpine St, Duryea, Pa, 18642  
 Samuels Thomas E, Thomas, Samuels, 113 Crestwood Dr, Pittsburgh, Pa, 15209-1007  
 San Diego Marriott, 333 W Harbor Drive, San Diego, Ca, 92101  
 San Diego Marriott Hotel, 333 W Harbor Drive, San Diego, Ca, 92101  
 San Diego Marriott Hotel & Marina, 333 W Harbor Drive, San Diego, Ca, 92101  
 San Felice Ann, 2303 St Wt Apt 26, Beaver Falls, Pa, 15010  
 San Francisco Convenience Stores, 3801 Skipppack Pike, Skipppack, Pa, 19474  
 San Martin Araceli, 428 Martina Dr, Chambersburg, Pa, 17201  
 Sanabria Evelyn, 2655 N Darien St, Philadelphia, Pa, 19133  
 Sanabria Lourdes H, Dln 007000182159 Rev Rebate, 3419 N A St, Philadelphia, Pa, 19134-1632  
 Sanacory Frank A, 20 Surrey Dr, Chambersburg, Pa, 17201  
 Sanbora Karen, Rr 2 Box 2271, East Stroudsburg, Pa, 18301  
 Sanborn Karen, Rr 2 Box 2271, East Stroudsburg, Pa, 18301  
 Sanches-Perez Miguel, 140 W Cedar St, Kennett Square, Pa, 19348  
 Sanchez Beneranda, 40130 O St, Philadelphia, Pa, 19124  
 Sanchez Calle Mario R, 225 Meadowlake Drive, Downingtown, Pa, 19335  
 Sanchez Carmen Cust T, 2401 N 4th St, Philadelphia, Pa, 19133-3010  
 Sanchez Carmen L, 3042 N Orianna St, Philadelphia, Pa, 19133  
 Sanchez Claudia E, 7400 Roosevelt Blvd B302, Philadelphia, Pa, 19152  
 Sanchez Damaris, 306 E Filbert St, 1, Lancaster, Pa, 17603  
 Sanchez Diego, 2223 N Howard St, Philadelphia, Pa, 19133-3727  
 Sanchez Francisco, 1102 N 3rd St, Apt 3a, Harrisburg, Pa, 17102  
 Sanchez Guillermo M, 1341 Indian Mt Lakes, Albrightsville, Pa, 18210  
 Sanchez Luis Jaun, 2207 Courtside Dr Apt E, Columbus, Oh, 43232  
 Sanchez Lydia, 136 East Ross Street, Lancaster, Pa, 17602  
 Sanchez Marcos O, 2401 N 4th St, Philadelphia, Pa, 19133-3010  
 Sanchez Marrero Fernando, Po Box 12336, Reading, Pa, 19612  
 Sanchez Michael M, 2401 N 4th St, Philadelphia, Pa, 19133-3010  
 Sanchez Migdalia, 537 E End Ave, Lancaster, Pa, 17602-3732  
 Sanchez Noel, 4342 Penn St., Philadelphia, Pa, 19124  
 Sanchez Rafael, 40 Quarry Rd, Nottingham, Pa, 19362  
 Sanchez Ramonita, Dln 001000300436 Rev Refund, 2nd Flr, 205 W Greenwich St, Reading, Pa, 19601  
 Sanchez William, 7 S Whitehall Rd, Jeffersonville, Pa, 19403  
 Sanday Peggy R, 629 Kenilworth St, Philadelphia, Pa, 19147-0000  
 Sandbrook Enola, 1132 Walnut St, Allentown, Pa, 18100  
 Sandell Sachs Janet, 719 Yale Rd, Bala Cynwyd, Pa, 19004  
 Sanelman Robert, 2002 Hemlock Farms, Hawley, Pa, 18428  
 Sanderbeck Andrew S Cust, 244 Shuster Rd, Gibsonia, Pa, 15044-7767  
 Sanderbeck Curtis W, 244 Shuster Rd, Gibsonia, Pa, 15044-7767  
 Sanders Alice F, 28 Turner Dr, Fayetteville, Pa, 17222-1033  
 Sanders Allison, 133 West 21st Street, Hazleton, Pa, 18201  
 Sanders Annie, C/O Beneficial Bank, Po Box 40058, Phila, Pa, 19106



Sanders Barbara, 875 Twickenham Ct, West Chester, Pa, 19382-0000  
 Sanders Bruce, Po Box 545, Thornedale, Pa, 19372  
 Sanders Carrie, 1544 S Woodstock Street, Philadelphia, Pa, 19146  
 Sanders Charlene, 1547 Reading Blvd, Wyomissing, Pa, 19610  
 Sanders Curtis, 5847 Stockton Rd, Philadelphia, Pa, 19138  
 Sanders Danell C, Dln 007001701517 Rev Refund, 145 W Rosemar St, Philadelphia, Pa, 19120  
 Sanders Edward T, Rr 4 - Box 7210, Milford, Pa, 18337  
 Sanders Ellen S Estate Of, 2601 S 83rd St, Philadelphia, Pa, 19153  
 Sanders Ernest Jr S, Dln 005000229514 Rev Refund, 6615 Armstrong Way, Pittsburgh, Pa, 15206  
 Sanders Frank H, 3806 Grant Road, Reading, Pa, 19606  
 Sanders Helen, 1711 67th Ave, Philadelphia, Pa, 19126  
 Sanders Iris W, 1612 N Gratz St, Philadelphia, Pa, 19121  
 Sanders Joseph A, 78 Lavender Lane, Levittown, Pa, 19054  
 Sanders Katrina, 4646 Friendship Ave, Pittsburgh, Pa, 15224  
 Sanders Kelly L, Rr 4 - Box 7210, Milford, Pa, 18337  
 Sanders Larry F, 22 Lafayette Center, C/O Mcdonalds, Downingtown, Pa, 19335  
 Sanders Larry I, 875 Twickenham Ct, West Chester, Pa, 19382-0000  
 Sanders Laura P, 22 Lafayette Center, C/O Mcdonalds, Downingtown, Pa, 19335  
 Sanders Lee, 3735 N 15th St, Philadelphia, Pa, 19140  
 Sanders Macoba, 3501 Woodhaven Rd West33, Philadelphia, Pa, 19154-0000  
 Sanders Margaret, 36 W Main St, Waynesboro, Pa, 17268-0000  
 Sanders Mary F, He 62 Box 55a, Waynesboro, Pa, 15370-0000  
 Sanders Richard, 623 Swede Street Apt 2, Norristown, Pa, 19401  
 Sanders Rosemarie, 10125 Frankstown Rd, Pittsburgh, Pa, 15235  
 Sanders Steven L, 260 S Broad St Fl 9, Philadelphia, Pa, 19102-5021  
 Sanders Susan R, 1723 Ballas Circle, South Hampton, Pa, 18966-4035  
 Sanders Vanessa, 7200 Marion Avenue I, Levittown, Pa, 19055  
 Sanders W A, 706 Washington Lane, Rydal, Pa, 19046  
 Sanders Willie, 260 S Broad St Fl 9, Philadelphia, Pa, 19102-5021  
 Sanders Wynn F, 1000 Valley Forge Circle Apt 1, King Of Prussia, Pa, 19406  
 Sanderson Christine M, 9 Pheasant View Dr, Dillsburg, Pa, 17019-8843  
 Sanderson Cynthia, 2094 Strasburg Rd, Coatesville, Pa, 19320  
 Sanderson John M, 4162 Kittatiny Dr, Mechanicsburg, Pa, 17050  
 Sanderson K A, 4482 Mount Troy Rd, Pittsburgh, Pa, 15215  
 Sanderson Stacy L, 1113 Overington St, Philadelphia, Pa, 19124  
 Sanderson Thomas, 2851 N 25th St, Philadelphia, Pa, 19132  
 Sandesh International Inc, Rin 40399641 Rev Ct Refund, 1167 Cushmore Rd, Southampton, Pa, 18966-4162  
 Sandh Motivation Inc, 2600 Boyce Plaza Rd, Pittsburgh, Pa, 15241-0000  
 Sandhu Brothers Inc, 2 West Penn Avenue, Robesonia, Pa, 19551  
 Sandidge Michael, 1827 Hennessy Drive, Southampton, Pa, 18966  
 Sandler Joel M, Po Box 399, Villanova, Pa, 19085-0399  
 Sandler Louis, St Regis Apt 4-H, 2301 Tremont St, Philadelphia, Pa, 19115-5037  
 Sandler Milton, 2465 Huntingdon Pk, Huntingdon Valley, Pa, 19006  
 Sandler Patricia, 1065 Kingscote Dr, Franconia, Pa, 18924  
 Sandler Ronald David, 8325 La Roche Ln, Houston, Tx, 77036-7307  
 Sandler Susan M, 310 Bryn Mawr Avenue, Bala Cynwyd, Pa, 19004  
 Sandlin Darren, Holy Cow C Store, Po Box 408, Beech Creek, Pa, 16822  
 Sandlin Stephanie, 500 Milltown Rd Apt 511, New Knsngtn, Pa, 15068  
 Sandman Floor Specialists Inc, Rin 40366185 Rev Ct Refund, 2429 Locust Street, Philadelphia, Pa, 19103-5556  
 Sandor Michael, Rr 7 Box 143, Somerset, Pa, 15501  
 Sandoval Denny C, 212 N Front Street, Allentown, Pa, 18102  
 Sandoval Gabriel A, Rd 4 Box 382, Meyersdale, Pa, 15552  
 Sandoval Margarie, Rd 4 Box 382, Meyersdale, Pa, 15552  
 Sandoval Nubia, 6001 N Mascher St, Philadelphia, Pa, 19120  
 Sandoval Remigia, 60 Chambersburg Street #8, Gettysburg, Pa, 17325  
 Sandra G Basili Co Manor, 120 Wyngate Dr - Health Svcs, Monroville, Pa, 15146  
 Sandra K Kreiser, 299 Lawn Rd, Palmyra, Pa, 17078-8976  
 Sandrovich Marianne, 44 Card Ave, Wilmerding, Pa, 15148  
 Sandrus Priscilla M, 221 Newry St Apt 202, Hollidaysburg, Pa, 16648  
 Sandrus Priscill H, 221 Newry Street Apt 202, Hollidaysburg, Pa, 16648-1638  
 Sands Everett K, 4504 Locust St, Apt 2f, Phila, Pa, 19139  
 Sands Patricia J, 1401 White Rose Ln, York, Pa, 17404  
 Sands Sporting Goods Inc, Rin 40325605 Rev Ct Refund, 51 E Philadelphia Ave, Boyertown, Pa, 19512-1124  
 Sands Tomas Garrett, 1697 Neiers Rd, Alburtis, Pa, 18011-0000  
 Sandstrom Dorothy T, 7240 Wissahickon Ave, Phila, Pa, 19119-3350  
 Sandstrom Robert E, 7240 Wissahickon Ave, Phila, Pa, 19119-3350  
 Sandt Laura E, 214 1 2 Broadway, Bangor, Pa, 18013  
 Sandt Linda A, 2026 Henderson St, Bethlehem, Pa, 18017  
 Sandts Eddy Fire Company, No 1rd I, Easton, Pa, 18042  
 Sandulli C/O Mary K, 437 McClelland Road, Canonsburg, Pa, 15317  
 Sandvig Christina E, 952 Evergreen Dr, Branchburg, Nj, 08876  
 Sandy Charles, 2861 Water Level Rd, Somerset, Pa, 15501  
 Sanet Steven Do A, 8 East Baltimore Avenue, Clifton Heights, Pa, 19018  
 Sanfelice Mary L, 600 East Main St, Norristown, Pa, 19401  
 Sanfelice Rocco F, 600 East Main St, Norristown, Pa, 19401  
 Sanfilippo Aimee M, 617 Interlaken Ln, North Babylon, Ny, 11703  
 Sanfilippo Vincent, 8 Running Fox Trail, Chadds Ford, Pa, 19317-0000  
 Sanford Bobbie G, 100 Privet Lane, Milford, Pa, 18337-7545  
 Sanford Charles W, 5701 Kemble Ave, Phila, Pa, 19141-1226  
 Sanford Doris, 2435 So Hicks, Philadelphia, Pa, 19100  
 Sanford Howard, 4040 Presidential Blvd Apt 262, Phila, Pa, 19131--173  
 Sanford Leon F, 16 Llanwellyn Ave, Glenolden Pa 19036, Glenolden, Pa, 19036  
 Sanford Mildred, 6212 Walnut St, Philadelphia, Pa, 19139  
 Sanford Paul E, 165 Spring Ave, Hatboro, Pa, 19040-0000  
 Sang Kee Inc, 1004 Race St, Phila, Pa, 19107  
 Sanger Hamilton H, 506 Woodlawn Rd, Baltimore, Md, 21210-2313  
 Sanghi Rohit, 35 N 4th St, Lewisburg, Pa, 17837  
 Sangho Kim, Dln 000000114401 Rev Refund, Apt A 413, 3500 Powelton Avenue, Philadelphia, Pa, 19104  
 Sanginiti Venera, 2008 Mercy St, Phila, Pa, 19145  
 Sangray Ins Servcs, 900 East 8th Ave, Suite 204, King Of Prussia, Pa, 19406  
 Sangseewee Kamonsiri, 1925 E Carson St, Pittsburgh, Pa, 15203-1835  
 Sanis Of Allentown/Millville, 2125 28th S.W., Allentown, Pa, 18103  
 Sanjana Rustam, 2 East Ross Street, Media, Pa, 19063  
 Sankoff Gillian, 2048 Rittenhouse Square, Philadelphia, Pa, 19103  
 Sankoff Gillian, 2048 Rittenhouse Square Street, Philadelphia, Pa, 19138  
 Sankoff Gillian, 20487 Rittenhouse Square Street, Philadelphia, Pa, 19138  
 Sankovich Dzmityr, 102 Stratton St, Gettysburg, Pa, 17325  
 Sanna Adolph, 1508 N Ashwicken Ct, State Colle, Pa, 16801  
 Sanner Robert M, 701 S Linden Avenue, Pittsburgh, Pa, 15208-2814  
 Sannuit Donna M, 1857 Nicholas Dr, Huntington Valley, Pa, 19006-7928  
 Sannuit Michael, 1857 Nicholas Dr, Huntington Valley, Pa, 19006-7928  
 Sannuti Donna, 1857 Nicholas Dr, Huntington Valley, Pa, 19006-7928  
 Sannuti Michael, 1857 Nicholas Dr, Huntington Valley, Pa, 19006-7928  
 Sanou Siriki, Dln 997001620424 Rev Refund, 252 S 57th St Apt B, Philadelphia, Pa, 19139  
 Sansone Frances R, 103 Center Ave, Pittsburgh, Pa, 15215  
 Santa Maria Marguerite T, Aprt 3, 513 27th Ave, Altoona, Pa, 16601-0000  
 Santack Inc, Rin 40389373 Rev Ct Refund, C/O Joseph Vitack, R R 1 Box 1045, Drums, Pa, 18222-9801  
 Santackas Richard A, R2140 Swarr Run Rd, Lancaster, Pa, 17601  
 Santaclara Susan R, 304 Galey St Apt 1st, Media, Pa, 19063  
 Santacroce Darlene B, 900 Acri Drive, Mechanicsburg, Pa, 17055-2248  
 Santalucia Michael, 262 Justabout Road, Venetia, Pa, 15367  
 Santamaria John, 1105 Steamboat Sta, Southampton, Pa, 18966  
 Santana Alex, 94 Corn Lane, Tobyhanna, Pa, 18466  
 Santana Carlos E, 2037 Vine St, Apt 10, Allentown, Pa, 18103  
 Santana Deborah A, 1780 Ne 191 St, Apt 201, Miami, Fl, 33179  
 Santana Eric, 1253 E 4th St, Bethlehem, Pa, 18017  
 Santana Jusino Arles, 72 Campbell Ave, Lancaster, Pa, 17603  
 Santana Lois O, 1635 Judie Lan Apt A, Lancaster, Pa, 17603  
 Santana Maria, 3313 N 11th St East, Philadelphia, Pa, 19140-0000  
 Santana Marino, 739 N 9th St, Reading, Pa, 19604  
 Santana Nancy, 111 W Roosevelt Blvd, Phila, Pa, 19122  
 Santana Nancy, Dln 001000346371 Rev Refund, 2sk F100r, 330 E Podlarsx, York, Pa, 17403  
 Santana Olympia, 4779 Tampa St, Philadelphia, Pa, 19120  
 Santana Orlando, Dln 007001394923 Rev Refund, Apt 8, 2023 Vine St, Allentown, Pa, 18102  
 Santana Rafael A, Po Box 2522, Lancaster, Pa, 17608  
 Santana Rivera Felix, 640 N 3rd St, Reading, Pa, 19601-0000  
 Santanas Thomas P, 4128 N 5th St, Phila, Pa, 19140  
 Santangelo Hauling, 900 Selma St, Norristown, Pa, 19401  
 Santangelo Madeline, 509 Colony Dr, Collegeville, Pa, 19426  
 Santangelo Michael A, 27 W Fifth Ave, Collegeville, Pa, 19426  
 Santaniello Sylvester, 3241 Hulmeville Rd, Bensalem, Pa, 19020  
 Santarelli Rose, 112 Smith St, Dunmore, Pa, 18512  
 Santay Theresa M, 1400 Old Jordan Rd Apt 2100, Holland, Pa, 18966  
 Santee Virginia, 66 W Houston Ave, Montgometry, Pa, 17752  
 Santel Carlos, 3077 Stevens St, Camden Nj, Pa, 08105-2340  
 Santella Brenda L, Box 583, Fredericktown, Pa, 15333  
 Santelli Francoise A, 1607 Lombard, Philadelphia, Pa, 19146-0000  
 Santi Amy W, 229 N 2nd St, Jeannette, Pa, 15644  
 Santi Connie, 301 Cherry St, Brackenridge, Pa, 15014  
 Santi Ramos Jacquelyn, 765 Almanac Ave, Lancaster, Pa, 17602  
 Santia Gladys A, 1706 Liberty St, Erie, Pa, 16502-1649  
 Santiago Alberto, 118 North Wayne St, West Chester, Pa, 19320  
 Santiago Angelo, Apt 311, 412 Franklin St, Lansdale, Pa, 19446  
 Santiago Carmelo, 364 S 6th St, Reading, Pa, 19602-2404  
 Santiago Dulcidio C, Carrion Maduro 26, Yauco, Fc, 00768  
 Santiago Eliene E, 1400 Seneca Run, Ambler, Pa, 19002  
 Santiago Erik, 510 Bingaman St, Reading, Pa, 19602  
 Santiago Ernesto, 1142 Spruce Park, Lebanon, Pa, 17042  
 Santiago Esmeralda, 7 Wood St, Katonah, Ny, 10536  
 Santiago Fidel A, 410 W Lehigh St #5, Bethlehem, Pa, 18018  
 Santiago George, 2131 S 63rd St Apt 2f, Philadelphia, Pa, 19142  
 Santiago Henry, Dln 001000520201 Rev Refund, 707 Pawnee St, Bethlehem, Pa, 18015  
 Santiago Janet, 1502 N 4th Street, 2nd Floor Front, Return From Po Undeliverable, Philadelphia, Pa, 19122-0000  
 Santiago Jazmine, 506 C James St, Easton, Pa, 18042  
 Santiago Jeannette, 1102 E Cumberland St, Lebanon, Pa, 17042  
 Santiago Jose, 16 Ashton Road, Philadelphia, Pa, 19134  
 Santiago Jose O, 140 N 7th St, Allentown, Pa, 18102  
 Santiago Julio, 827 Capouse Ave, Scranton, Pa, 18508  
 Santiago Louie, 1211 Palethorp St, Philadelphia, Pa, 19122  
 Santiago Luz M, Dln 007001067945 Rev Refund, Apt 1st Floor, 423 Tasker Street, Philadelphia, Pa, 19148  
 Santiago M, 516 Cherokee St, Bethlehem, Pa, 18015-1412  
 Santiago Margarita, 1330 Graham St, Fountain Hill, Pa, 18015  
 Santiago Mirana Luis, C O 3800 Market Street, Camp Hill, Pa, 17011  
 Santiago Nancy M, 651 Locust St, Reading, Pa, 19602  
 Santiago Natasha L, 4928 Shankweiler Rd, Orefield, Pa, 18069  
 Santiago Perez Iveray, 539 Green Meadows Dr, Dallastown, Pa, 17313  
 Santiago Santos L, 212 North Sixth St, Allentown, Pa, 18102  
 Santiago Sarah, 537 E Lof, Norristown, Pa, 19401  
 Santiago Victor M Sr, 1202 Edimburg Circle New, New Cumberland, Pa, 170770  
 Santiago Yolandita, 5433 N Marvine St, Philadelphia, Pa, 19141-3009  
 Santill Connie Custodian, 211 Fowler Dr, West Chester, Pa, 19382-5211  
 Santill Donna Maria, 211 Fowler Dr, West Chester, Pa, 19382-5211  
 Santilla Joseph, 297 Pleasant Dr, Aliquippa, Pa, 15001-1361  
 Santilli Christopher L, 304 West Pine Rd, Imperial, Pa, 15124  
 Santilli Fernando A, 5 Montgomery Ave, Glenside, Pa, 19038-0000  
 Santilli Gerald L, 7151 Frankford Ave Apt 301, Philadelphia, Pa, 19135  
 Santillo Christopher, 57 Wade Dr., Spring City, Pa, 19475  
 Santillo Michael, 1021 Gauthier Ave, Yeadon, Pa, 19050-3520  
 Santini Gladys, 2902 N Howard St, Philadelphia, Pa, 19133  
 Santini Joe, Po Box 440, Doylestown, Pa, 18901  
 Santisi Concetta, 521 Holly Rd, Yeadon, Pa, 19050-3216  
 Santmyers Garage Inc, 104 Orchard Ave, Scottsdale, Pa, 15683  
 Santo Anthony, 907 W Sutter Rd, Glenshaw, Pa, 15116  
 Santo Mark P, Rr2 Box 139, Rome, Pa, 18837  
 Santoga Center, 225 Evergreen Road, Pottstown, Pa, 19464  
 Santoianni Christopher, 412 Bow Lane, Gilbertsville, Pa, 19525  
 Santone Mary, 425 Cross St, Phila, Pa, 19147  
 Santoni Florence M, 441 Canyon Dr, Canonsburg, Pa, 15317  
 Santora John A, C/O Rose Santora, 1565 Park Lane Rd, Swarthmore, Pa, 19081  
 Santora Robert, 423 Levick Street, Philadelphia, Pa, 19111-5607  
 Santore Bob, 721 S 7th St, Philadelphia, Pa, 19147-2123  
 Santori Peter J, 1712 Calamia Dr, Norristown, Pa, 19401-0000

- Santoro Catherine M, 2007 Spruce St 3rd, Philadelphia, Pa, 19103-5603  
 Santoro Charles, 12 2nd St, Poert Reading, Nj, 07064-1507  
 Santoro Frances, 12 2nd St, Poert Reading, Nj, 07064-1507  
 Santos Albert, 1405 New Rodgers Rd, Bristol, 19077  
 Santos Danielle T, 1496 Cambridge Place, Bensalem, Pa, 19020-3812  
 Santos Edwin A, Dln 007001597319 Rev Refund, 3438 Hartville Street, Philadelphia, Pa, 19134  
 Santos Erica D, 1223 Tilghman St, Allentown, Pa, 18102  
 Santos Gonzales, 482 Cedar Hollow Dr, Yardley, Pa, 19067  
 Santos Jenisa, 1021 S 7th St, Allentown, Pa, 18103  
 Santos Jose, 2403 N 4th St, Philadelphia, Pa, 19133-3010  
 Santos Jose S, 556 N Chestnut St 2fl, Palmyra, Pa, 17078  
 Santos Joseph, 455 Platt St, Bridgeport, Ct, 06606  
 Santos Luciana C, 2402 Honey Run Road, Ambler, Pa, 19002-0000  
 Santos Luis, 3537 Morrell Ave, Philadelphia, Pa, 19114-1918  
 Santos Odalis, 1336 Arrott St, Philadelphia, Pa, 19124  
 Santos Pedro, 744 Rockland Street, Apt. 5, Lancaster, Pa, 17602  
 Santos Rafael, 103 N Wayne St, West Chester, Pa, 19380-0000  
 Santos Rafael E, Condominium Condado Pri, Apt 103 #2 Washington St, San Juan, Pr, 00907  
 Santos Ramon De L, 3357 N 5th St, Philadelphia, Pa, 19140-5601  
 Santos Ramon Md, 7 Parkway Center, Pittsburgh, Pa, 15220  
 Santos Robert A, 1238 W 6th St, Erie, Pa, 16507  
 Santos Sofia, 8126 Prescott Dr, Vienna, Va, 22180  
 Santos Steven A, 336 W Lemon St, Lancaster, Pa, 17603  
 Santos Todd, 10 Campbell Ave, Havertown, Pa, 19083-0000  
 Santos-Diez Ivonne, 529 Woodward St., Lancaster, Pa, 17602  
 Santoyo Adolfo, Dln 997001607411 Rev Refund, 525 Schoolhouse Rd, Kennet Sq, Pa, 19348  
 Santschi Jean R, 660 Linden, Lake Forest, Il, 60045-3926  
 Santschi Walter G, 3316 S Semoran Blvd 6, Orlando, Fl, 32822-2526  
 Sanutti Anthony, 703 Picnic Lane, Selinsgrove, Pa, 17870  
 Sanutti Anthony, Grace Sanutti, 703 Picnic Lane, Selinsgrove, Pa, 17870  
 Sanwan Corp., 825 Baltimore St, Hanover, Pa, 17331  
 Sanyang Momodou, 97 N River St Apt 7, Wilkes Barre, Pa, 18702  
 Sao Neary Estate Of, 1428 South Broad St, Philadelphia, Pa, 19146  
 Saomarcus Christin, 7842 1st St A, Stanton, Pa, 90680  
 Sap America, 3999 West Chester Pike, Newtown Square, Pa, 19073  
 Sapargali Askar, 209 Van Braam St Apt 3, Pittsburgh, Pa, 15219-5921  
 Sapers Abby E, 10 Post Office Square, Boston, Ma, 02109-4603  
 Sapers William R, 10 Post Office Square, Boston, Ma, 02109-4603  
 Sapers William R, 294 Allandale Rd, Chestnut Hill, Ma, 02167-3252  
 Sapinsky Russell H, C/O Equibank Stock Transfer, Oliver Plaza, Pittsburgh, Pa, 15222  
 Sapir Akiza, 915 Penn Ave Apt 803, Pittsburgh, Pa, 15222  
 Sapola Elizabeth M, Rr 4 Box 644, Mount Pleasant, Pa, 15666-9344  
 Sapola James R, Rr 4 Box 644, Mount Pleasant, Pa, 15666-9344  
 Sapone Edward, U/A Dtd 11 8 00, 766 E Pittsburgh St Ste 203, Greensburg, Pa, 15601-2578  
 Sapone Edward K Jr, 134 North Jefferson Street, Greensburg, Pa, 15601  
 Sapossnek Robin, 971 Highland Ave, Abington, Pa, 19001  
 Sapoznikoff Joseph P, 8300 Rising Sun Ave, Philadelphia, Pa, 19111-1443  
 Sapoznikoff Mary H, 8300 Rising Sun Ave, Philadelphia, Pa, 19111-1443  
 Sapp Alberta, 236 So Cecil St, Philadelphia, Pa, 19139-0000  
 Sapp John A, 192 42nd Street, Pittsburgh, Pa, 15201-3108  
 Sapp Karen L, 1151 Brintell Street, Pittsburgh, Pa, 15201  
 Sapp Michael, 2554 W 26th St, Erie, Pa, 16506  
 Sapp Paul, 4253 Glenmawr Ave, Columbus, Oh, 43224  
 Sapp Ray, 212 Prospect Av, Charleroi, Pa, 15022  
 Sappe Shaun H, 3000 S Grande Blvd # 827 2000, Greensburg, Pa, 15601-9176  
 Sapphire Information Systems Inc, Rin 40401085 Rev Ct Refund, Ste 35 06, 2500 Knights Rd, Bensalem, Pa, 19020-3410  
 Saporano Nicole A, 305 Ann Griffiths Ct, Downingtown, Pa, 19335-1673  
 Sapulak Joseph F, 11 E Germania St, Ashley, Pa, 18706  
 Saputo Andrew, 1105 Waltonville Road, Hummelstown, Pa, 17036  
 Sara Hanraty E, P O Box 113, Spring House, Pa, 19477  
 Sara Ketchem, 553 High Street, Birdsboro, Pa, 19508  
 Saraceno E A, 513 Upland Rd, Upper Darby, Pa, 19083-0000  
 Saracini Anthony J, 3814 Daystar Dr, Doylestown, Pa, 18901-0000  
 Saracini Carl A, 3814 Daystar Dr, Doylestown, Pa, 18901-0000  
 Saracino Michael, C/O Andrea Sands, 21 Lilac Way, East Stroudsburg, Pa, 18301-0000  
 Saradar Medical Assoc Inc, Profit Sharing Plan 10/24/77, 209 Chatham Cr, Uniontown, Pa, 15401-5609  
 Saradar Riad, Profit Sharing Plan 10/24/77, 209 Chatham Cr, Uniontown, Pa, 15401-5609  
 Sarafpour Niloufar, 57 Nelson Dr, Southampton, Pa, 18966  
 Sarafpour Rahmatolah, 133 Gaither Drive, Suite K, Mount Laurel, Nj, 08054-1710  
 Sarah Scarbrough, 7306 Bennett St, Pittsburgh, Pa, 15208  
 Sarangan Sumath, 83 South State Rd Apt B206, Upper Darby, Pa, 19082  
 Sarappo Joseph P, 132 Welsch Rd, Suite 100, Horsham, Pa, 19044-0000  
 Sarathy Partha, 2900 Knights Rd Apt C3, Bensalem, Pa, 19020-358  
 Saraullo John, 3209 Cottman Ave, Phila, Pa, 19149-1512  
 Sarazin Norman, 533 E Cheltenham Av, Phila, Pa, 19120  
 Sardinas Evelio M, 4204 N Fairhill St, Philadelphia, Pa, 19140  
 Sareen Lavanya, 616 Easst 19th Street, Chester, Pa, 19013  
 Sarer Harold Jr, Rr 1 Box 171, Bushkill, Pa, 18324  
 Sargent Harold R Cust For, 118 Bon Air Dr, Sharon, Pa, 16146  
 Sargent James P, Gassman Ln, Milford, Pa, 18337  
 Sargent Kathleen F, 360 Wyoming Ave, Langhorne, Pa, 19047  
 Sargent Ross Daniel, 118 Bon Air Dr, Sharon, Pa, 16146  
 Sargent Susan, 114 W Hillcrest Avenue, Havertown, Pa, 19083  
 Sargenti Laurie K, 412 Clay Ave Apt#3, Scranton, Pa, 18510  
 Sargents U S A Inc, Rin 40332496 Rev Ct Refund, 210 Main St, Johnstown, Pa, 15901-1509  
 Sargo Dana M, 3216 Pearl St, Apt A, Philadelphia, Pa, 19104  
 Sarsosis William, Dln 007001847809 Rev Refund, 4337 Stanton Ave, Pittsburgh, Pa, 15201  
 Saritsoglou Christina, 22 South Madison Avenue, Upper Darby, Pa, 19082  
 Sarjeant Roberto, Vln 1282, Po Box 025-685, Miami, Fl, 33102  
 Sarkett Mary V, 98 Main St, Richeyville, Pa, 15358  
 Sarkison Harold P, Twin Lakes, Po Box 91, Milford, Pa, 18337  
 Sarkison Mary M, Twin Lakes, Po Box 91, Milford, Pa, 18337  
 Sarkisian Mark, 4102 Vernon Rd, Drexel Hill, Pa, 19026  
 Sarma Inc, 4307 Village Center Court, Mississauga Ontario, L4z, Fo, Fc,  
 Sarmiento Alberto L, Las Acacias 393 Miraflores, Lima 18, Peru, Fc  
 Sarmiento Jonathan D, 389 Prospect Avenue, Princeton, Nj, 08540  
 Sarnak Frank, Rear 58 W Broad St, Nanticoke, Pa, 18634  
 Sarnicki Joe, 141 Worth St, Corry, Pa, 16407  
 Sarno Dolores M, 49 S Balliet St, Frackville, Pa, 17931  
 Sarpolis Tracy, 40 Oak Ln, Youngwood, Pa, 15697-1225  
 Sarra Wilber, Rd 2, Homer City, Pa, 15748  
 Sarracino Donald, C/O Delair Pharmacy Inc, 9436 State Rd, Philadelphia, Pa, 19114-3000  
 Sarroff Corporation, Rin 40306895 Rev Ct Refund, Apt D, 2103 Marietta Ave, Lancaster, Pa, 17603-2266  
 Sarti Charles F, 3900 Perkiomen Ave, Reading, Pa, 19606-0000  
 Sarvello Regina M, 163 S Washington St Apt 909, Wilkes Barre, Pa, 18701  
 Sarver Keith D, Dba Keith Sarver Construction, 1212 Brighton Rd, Pittsburgh, Pa, 15233  
 Sarwar Shoheb, 2756 Bellview Drive, Bensalem, Pa, 19020  
 Sary Wholesale Trading Inc, 138 West Market St 2 F Front, West Chester, Pa, 19382  
 Sary Wholesale Trading Inc, 138 West Market Street 2f Fron, West Chester, Pa, 19382  
 Sasaki Magdalena Andres, 39 South 9th Street, Allentown, Pa, 18102-0000  
 Sasakwa High School, 800 Pine Street, East Penn School, Emmaus, Pa, 18049  
 Sascal Cable Products Inc, Po Box 10069, State College, Pa, 16805  
 Sashse Herbert B, 3902 City Ave Apt B 820, Philadelphia, Pa, 19131-2920  
 Sasi Minerals Company, Po Box 7247-8649, Philadelphia, Pa, 19170864  
 Sasi Minerals Company, Po Box 7247-8649, Philadelphia, Pa, 19170  
 Sasi Minerals Company, Po Box 7247-8649, Philadelphia, Pa, 19170-8649  
 Sasi Toastmasters, C O Ralph Donohue, Po Box 65, Houston, Pa, 15342-0006  
 Sasinaski Stanley, Po Box 11425, Pittsburgh, Pa, 15238  
 Saskatchewan Grain Car Corp, Cnr Car Accounting, P O Box 8100, Montreal, Fc  
 Sarsland Morton, 221 So 12th Street, Apartment 715s, Philadelphia, Pa, 19107  
 Sass Kevin, 197 Melissa Dr, Mt Pleasant, Pa, 15666  
 Sassa Samantha, 1002 Asmore Way, Chester Sprgs, Pa, 19425-8725  
 Sassane Danielle, 1008 Mearns Road, Warminster, Pa, 18974  
 Sassic Helen, 303 Edgetown Apt 7, Coraopolis, Pa, 15108-0000  
 Sassic Rade Jr, 303 Edgetown Apt 7, Coraopolis, Pa, 15108-0000  
 Sassman London C, 531 Court, Reading, Pa, 19601-3411  
 Sassone John C, 151 Boulder Hill Rd, Mohnton, Pa, 19540  
 Sasson-Teti Barbara B, 22 Ridings Way, Chadds Ford, Pa, 19317-916  
 Satch Robert P, 9842 Deerwood Dr, Tobyhanna, Pa, 18466  
 Satchell Craig G, 459 Baily Rd, Yeadon, Pa, 19050  
 Satchell Jeffrey T, 2966 Grisdale Rd, Roslyn, Pa, 19001  
 Satelec, 1236 Brace Road, Cherry Hill, Nj, 08034  
 Satell Andrew, 4201 Crums Mill Rd, Harrisburg, Pa, 17112  
 Satifka Lawrence M, 200 Pine St Ste 400, Williamsport, Pa, 17701-6503  
 Satifka Lawrence M Ma, 200 Pine Street, Suite 400, Williamsport, Pa, 17701  
 Satinsky Victor, 1532 Willowbrook Lane, Villanova, Pa, 19085  
 Sato Remi, Po Box 3320, Pittsburgh, Pa, 15230-3320  
 Satow Allen, Buckwalter Road Rr1, Pottstown, Pa, 19465  
 Satryan Michael A, 418 N Logan Blv, Altoona, Pa, 16602-0000  
 Satterfield Brian, 12605 Worthington Ridge Rd, Reisterstown, Md, 21136  
 Satterfield Connie, 605 Woodleave Rd, Bryn Mawr, Pa, 19010-2920  
 Satterlee William B, 421 Main St, Saegertown, Pa, 16433-0000  
 Satterthwaite Archie, 4234 Wyalusing Av, Philadelphia, Pa, 19104  
 Sattizahn Norman, Rr 1 Box 367, Fredericksburg, Pa, 17026-0000  
 Sattler Helen, 7225 Boyer St, Philadelphia, Pa, 19119-1705  
 Sattler Henry, Box 209, Ephrata, Pa, 17522  
 Sattler Jean B, 42 Morning Glory Ln, Levittown, Pa, 19054-2024  
 Sattler Mark, 7 Buford Ave, Gettysburg, Pa, 17325  
 Satur Harry G, 1019 6th Ave Apt2, Altoona, Pa, 16602  
 Satur Susan Z, 75 War Admiral Ln, Media, Pa, 19063  
 Saturn Steven, 3226 Powelton Avenue, Philadelphia, Pa, 19104  
 Satzberg And Associates, 3000 Mellon Bank Center, 1735 Market Street, Philadelphia, Pa, 19103  
 Sauder Kendra M, Dln 007001915558 Rev Refund, 528 Holtzman Ct, Baltimore, Md, 21231  
 Sauder Martin, T/A Sauders Storage Sheds, 1359 Division Hgwy, East Earl, Pa, 17519  
 Sauer George M, C/O Sungene, Correnstr #3, Gatersleben, Ge, 06466  
 Sauer Inc, 30 51st Street, Pittsburgh, Pa, 15201  
 Sauers Harry F, 853 Freedom Avenue, Johnstown, Pa, 15904-2107  
 Saukeld Neward L, 401 7th Ave, Huntington, Pa, 16652-1701  
 Saul Dorothy C, 31 S Summit St, Harrisburg, Pa, 17104-1073  
 Saul Jack M, 358 State St, Brooklyn, Ny, 11217-1707  
 Saul Michael G, 180 Switchpoint Drive, Stewartstown, Pa, 17363  
 Saul Richard A, Laurel Lane, Shrine Acres, Dallas, Pa, 18612  
 Saul Ruth M, 12 Wallace Rd, Pittsburgh, Pa, 15209-2016  
 Saul Ruth M Estate, 12 Wallace Rd, Pittsburgh, Pa, 15209-2016  
 Saule Cindy, 9822 Palm Way, Tampa, Fl, 33635  
 Saulnier Joseph A, Po Box 1662, Gloucester, Ma  
 Saunders Adelaide, 1102 Alfred Ave Apt A, Yeadon, Pa, 19050  
 Saunders Carol Ann, 2 Summer Dr, Southampton, Pa, 18966-0000  
 Saunders Donna H., 710 Georges Lane, Ardmore, Pa, 19003  
 Saunders Gilbert, 708 Brookfield Cir, Macungie, Pa, 18062-1155  
 Saunders House, 100 Lancaster Ave, Wynnewood, Pa, 19096  
 Saunders James, Hillsboro Nrsrg Hm, 231 S Washington St, Hillsboro, De, 19966  
 Saunders Juanita, 545 Turrett St, Pittsburgh, Pa, 15206-3315  
 Saunders Karma G, 4100 Parkside Ave Apt 105, Philadelphia, Pa, 19104-0000  
 Saunders Laurence, Kenneth W Gemmill Co Trustee, Dehert Price And Rhoads, 1717 Arch St, Philadelphia, Pa, 19103-2739  
 Saunders Linda, Po Box 203, Chatham, Pa, 19318-0000  
 Saunders Marciannell, 278 Tochter St West15, Jersey Shore, Pa, 17740-0000  
 Saunders Marion F, 7229 Lemington Ave, Pittsburgh, Pa, 15206  
 Saunders Mildred R, 413 E Cherry St, Clearfield, Pa, 16830-0000  
 Saunders Morton T, 112 Old Gulph Road, Gladwyne, Pa, 19035-1615  
 Saunders Paul J, 2805 Holland Street, Erie, Pa, 16504-1041  
 Saunders Ronald D, 8021 Temple Road, Lansdowne, Pa, 19050  
 Saunders Sarah A, 101 Homestead Ave, West Mifflin, Pa, 15122  
 Saunders William E, Dln 005000406656 Rev Refund, 4235 Selam Street, Philadelphia, Pa, 19124  
 Saunier Otto L Jr, 100 Vanita Dr, Coraopolis, Pa, 15108  
 Saurnan Elsie I, C/O Franz T Saurnan, 431 Herman Ave, Lemoyne, Pa, 17043-0000  
 Sauruk Josephine, 184 Page Ave Apt 313, Kingston, Pa, 18704

Sauselen Jamie, 1346 W Wymysing Apt C, W Lawn, Pa, 19609  
 Sausen Lester, 530 Kenhorst Blvd, Reading, Pa, 19611  
 Saut Connie, 259 McConnell Rd, Canonsburg, Pa, 15317-591  
 Sauter Michelle, 664 Airbrake Ave, Wilmerding, Pa, 15148  
 Sauter Susan, 5 W Orange St, Lititz, Pa, 17543  
 Sauvageau Roland, 114 S Lenola Rd, Maple Shade, Nj, 08052  
 Sav Elizabeth G, 79 Ramsgate Ct, Blue Bell, Pa, 19422  
 Savage Beulah, 5460 Spring St, Philadelphia, Pa, 19139  
 Savage Cherry, 120 Bartrum Avenue, Lansdowne, Pa, 19050  
 Savage Comstock Stacy, 950 West North Ave, Pittsburgh, Pa, 15233  
 Savage Frances, 4101 Pilgrim Rd, Plymouth Mtg, Pa, 19462  
 Savage George J, 628 Mineral Ave, Scranton, Pa, 18509  
 Savage Herbert L, 2600 Webster Ave, Pittsburgh, Pa, 15219  
 Savage Janet M, 509 Arbor Lane, Pittsburgh, Pa, 15236  
 Savage Kassandra M, 319 Limerick Center Rd, Pottstown, Pa, 19464  
 Savage Keith, 7 Sparrow Circle, Bear, De, 19791  
 Savage Leslie K, 887 N 21st St, Philadelphia, Pa, 19130  
 Savage Mary, 801 S Chester Rd Apt 102, Swarthmore, Pa, 19081-2726  
 Savage Michael, 1945 Poplar St, Philadelphia, Pa, 19130  
 Savage Monica L, Dln 007001059452 Rev Refund, 4520 North Broad St, Philadelphia, Pa, 19140  
 Savage Robert L, 4240 Locust Lane, Harrisburg, Pa, 17109-0000  
 Savage Sharkey & Rel, Pierce Professional, Kingston, Pa, 18704  
 Savage Walter L, 7515 Gilbert St, Philadelphia, Pa, 19150-0000  
 Savage William, 230 S 15th St, C O Bell Savings Bank, Philadelphia, Pa, 19102  
 Savage Wyck, 6620 Lincoln Dr, Philadelphia, Pa, 19119  
 Savage-Robinson Delia M, Dln 005000045187 Rev Refund, 4921 Catherine Street, Philadelphia, Pa, 19143  
 Savala Jose L, 618 Lafayette St Apt 5, Kennett Square, Pa, 19348-3469  
 Savanovich George, 114 Book Ave Apt 603, Beaver Falls, Pa, 15010-1754  
 Savanovich Nancy, 114 Book Ave Apt 603, Beaver Falls, Pa, 15010-1754  
 Savar David, Federation Apts, 2101 Stroble St Apt 1106, Philadelphia, Pa, 19152-0000  
 Savar Dorothy J, 5243 Akron Street, Philadelphia, Pa, 19124-1912  
 Savarese Debra, 504 Berkley Rd, Narberth, Pa, 19072  
 Savastani Louis, 390 Chester Pike, Ridley Park, Pa, 19078  
 Savastio J, 25 West Shore Dr, Camp Hill, Pa, 17011-0000  
 Save Mart, 241 West Roseville Rd, Lancaster, Pa, 17601  
 Save The Cats Inc, Attn Marnie Wolk, 435 Mahogany Walk, Newtown, Pa, 18940  
 Savage Sean E, Ascensus Ins Services Inc, 4250 Crums Mill Rd, Harrisburg, Pa, 17112  
 Savelli Lorraine C, Rr 1, Huey, Pa, 16248  
 Savery Marjorie H, Po Box 230, Hollidaysburg, Pa, 16648  
 Savia John R, 1618 Spruce Street, #3r, Philadelphia, Pa, 19103  
 Savich Michael P, Rr 2 Box 392 Apt 392, Lake Ariel, Pa, 18436  
 Savickas Joseph, 74 Hillside St, Edwardsville, Pa, 18704-1128  
 Savidge Mart, 1151 West 4th St, Williamsport, Pa, 17701  
 Savidge Richard, R D 1 Box 291, Hegins, Pa, 17938-0000  
 Savie Patricia S, 412 Chandler Pl, Pittsburgh, Pa, 15212  
 Savignano Leonard J, 21 Snyder St, Larksville, Pa, 18704  
 Saville Bradley M, 1404 Richards Ct, Limerick, Pa, 19468-4349  
 Savin Corp, 300 Bursa Dr, Ste 301, Bridgeville, Pa, 15017  
 Savin Corporation, 2626 Van Buren Ave Ste 300, Norristown, Pa, 19403  
 Savin Credit Corp, P.O. Box 41598, Philadelphia, Pa, 19101  
 Savinatink Fern M, 11 Wagon Way, Oley, Pa, 19547  
 Savings Sterling, Rr 02 Box 435, Johnstown, Pa, 15904- 942  
 Savino Antonette, 530 Vine St, Scranton, Pa, 18509-3205  
 Savino Patsy R, 107 E 4th Ave, Altoona, Pa, 16602  
 Savino Virginia A, 107 E 4th Ave, Altoona, Pa, 16602  
 Savitri Jewelry Inc, Po Box 854, Mars, Pa, 16046-0000  
 Savits Irving A, 801 S Chester Rd, Unit 313, Swarthmore, Pa, 19081  
 Savitsky Veronica E, 11753 Brandon Rd, Philadelphia, Pa, 19154-2526  
 Savitz Leona, 615 Anthony Rd, Elkins Park, Pa, 19027  
 Savmatik Fern M, 11 Wagon Way, Oley, Pa, 19547  
 Savor Steven, 1090 Freeport Rd, Pittsburgh, Pa, 15238  
 Savoy Larita S, 1923 Belle Hoven Dr 201, Landover, Md, 20785-0000  
 Savran Steven C, 1515 Market St, Philadelphia, Pa, 19102-1921  
 Savrnoch Christopher, 1405 E 5th St, Bethlehem, Pa, 18015  
 Sawa Carl T, 5 Country Lane Way, Philadelphia, Pa, 19115-2151  
 Sawicki Angela, 2601 Pennsylvania Avenue, Apt.301, Phila, Pa, 19130  
 Sawicki Celia L, 246 S Main St, Yoe, Pa, 17313  
 Sawin Willis A, C/O The Vanguard Group, Po Box 7800, Philadelphia, Pa, 19101  
 Sawyer Arthur, 213 Harrison St, Port Allegany, Pa, 16743  
 Sawyer Deborah L, 60 Central Ave, Wellsboro, Pa, 16901  
 Sawyer Elizabeth P, 211 Cherry Dr, Wyomissing, Pa, 19610-2201  
 Sawyer John A, 101 S 3rd St, Easton, Pa, 18042-0000  
 Sawyer Michael M, Rr 1, Port Allegany, Pa, 16743  
 Sawyer Patricia M, 422 Quincy 1st Fl, Scranton, Pa, 18510  
 Sawyer Thomas, 118 Hansen Terrace, Collingdale, Pa, 19023  
 Sawyer Timothy L, 410 Behrens Road, Jim Thorpe, Pa, 18229  
 Saxbie Tia, 1524 Naudain St, Harrisburg, Pa, 17104  
 Saxe Jean E, Mc Andrew Dr Apt 212c, Archbald, Pa, 18403  
 Saxena Prag, 3817 Spruce St, 508 Mayor Hall, Philadelphia, Pa, 19104-0000  
 Saxon & Co, 200 Stevens Drive, Suite 231 76a 231, Lester, Pa, 19113-0000  
 Saxon & Co, Attn Provident Natl Bank, 200 Stevens Drive, Intl Court 2, Lester, Pa, 19113-1522  
 Saxon & Co, Bankers Building Land Trust 06, Provident National Bank, Po Box 7780 1888, Philadelphia, Pa, 19182-0000  
 Saxon & Co, C/O Pnc Bank, Philadelphia, Pa, 19182-2036  
 Saxon & Co, C/O Provident National Ba, 200 Stevens Drive Interna, Lester, Pa, 19113  
 Saxon & Company, 1632 Chestnut St, Philadelphia, Pa, 19103  
 Saxon And Company, C/O Pnc Bank, Po Box 7780 1888, Philadelphia, Pa, 19182-2036  
 Saxon Barbara, 6905 Dermond Dr, Hermitage, Pa, 16148  
 Saxon Co, 208 Maplewood Rd, Philadelphia, Pa, 19182  
 Saxon Co, Po Box 7780 1888, Robert L Voges, Philadelphia, Pa, 19182-0001  
 Saxon Ellen, 2527 W Cumberland St, Philadelphia, Pa, 19132-4102  
 Saxon Fred, 111 Caroline St Apt 416, Homestead, Pa, 15120  
 Saxon Gertrude, 111 Caroline St Apt 416, Homestead, Pa, 15120  
 Saxon Keith R, 477 Vista Dr, Hershey, Pa, 17033  
 Saxton Louise G, Phoebe Apartments 507, Allentown, Pa, 18104  
 Saxton Richard L, Rd #3, Corry, Pa, 16407  
 Saxton Samuel B, Phoebe Apartments 507, Allentown, Pa, 18104  
 Say Inthaphone, 25 Sunrise Terrace, Millersville, Pa, 17551  
 Sayama Hiroshi, Dln 007001946204 Rev Refund, Co Mr Shiro Unoki Sony, 155 Tice Blvd Mdota 3, Woodcliff Lak, Nj, 7675  
 Sayen John J, 506 Montgomery Ave, Haverford, Pa, 19041  
 Sayers Sara S, P O Box 611, Somerset, Pa, 15501  
 Saylor Florence M, Rd 1 Box 416, Nazareth, Pa, 18064  
 Saylor Brian D, 3630 Orkney Rd Apt D, Mountville, Pa, 17554  
 Saylor Charles, P O Box 276, Beaverton, Pa, 17813  
 Saylor Daniel Jr, 1851 Hay Terrace, Easton, Pa, 18042  
 Saylor Daniel R Jr, 1851 Hay Terrace, Easton, Pa, 18042  
 Saylor Ethel, 46 Miskey St, Phila, Pa, 19019  
 Saylor Lucy M, 1101 Moser Rd, Danielsville, Pa, 18038  
 Saylor Margaret, 49 School Street, Penllyn, Pa, 19422  
 Saylor Margaret S, 740 White Farm Rd, Indiana, Pa, 15701-1252  
 Saylor Paul, 3131 Meetinghouse Road, Apt D-17, Boothwyn, Pa, 19061  
 Saylor Robert H, 740 White Farm Rd, Indiana, Pa, 15701-1252  
 Saylor Tammy, 608 Lafayette Avenue, Wilkes Barre, Pa, 18701  
 Sayre Marion M, White School Rd, Greensburg, Pa, 15601  
 Sayvongsa Seng, 1723 5th Ave, Apt 1, New Kensington, Pa, 15068  
 Saza Felix, 103 Cole Ave, Pittsburgh, Pa, 15235-4014  
 Sb Holdings Inc, Rin 10901330 Rev Ct Refund, Ste 400, 1150 1st Ave, Kng Of Prussa, Pa, 19406-1316  
 Sba Inc, 215 Allegheny Ave, Oakmont, Pa, 15139-2058  
 Sbarbaro John Jr L, 620 Gsb Bldg, City Line & Belmont Aves, Bala Cynwyd, Pa, 19004-0000  
 SbcI, Po Box 1516, King Of Prussia, Pa, 19406  
 SbcI Ohio, Box 5000, Southeastern, Pa, 19398-5000  
 SbcI Pennsylvania, Po Box 5000, Southeastern, Pa, 19398-5000  
 SbcI Quest, Po Box 5000, Southeastern, Pa, 19398  
 SbcI Quest Fka, P O Box 5000, Southeastern, Pa, 19398  
 SbcI Quest Fka, Po Box 5000 - Va, Quest Fka SbcI-Newport Ne, Southeastern, Pa, 19398  
 Sbe Chapter 20, 113 Carraige Drive, Pittsburgh, Pa, 15237-2010  
 Sbeitan Kholoud, 756 Farragut Street, Johnstown, Pa, 15905  
 Sbm Inc, Po Box 110226, Pittsburgh, Pa, 15232726  
 Sbs Cellular II Inc, 686 Stoney Hill Rd, Yardley, Pa, 19067  
 Sc C, 2654 S Juniper St, Philadelphia, Pa, 19148  
 Sc Electric & Gas Co, C/O Joan M Spittlehouse, 40 Monument Rd, Bala Cynwyd, Pa, 19004  
 Sc Genevieve T, 2117 E Carson St Apt 113, Pittsburgh, Pa, 15203  
 Sca Properties, 1133 N. Providence Rd, Media, Pa, 19063-1203  
 Scaarff Perry, 1126 Race Street, Mckees Rock, Pa, 15136  
 Scaccia Frances, 38 Rockledge Terrace, Taylor, Pa, 18517  
 Scacco Thomas T, 4903 Walnut Ave, Altoona, Pa, 16001  
 Scaffoi Perry, 1 Ranor Ct, Reading, Pa, 19606-2858  
 Scaffidi David, 9273 Treaty Rd, Philadelphia, Pa, 19114-0000  
 Scaffidi Joseph, 1426 South Beulah St, Phila, Pa, 19147  
 Scaffidi Joseph, C/O Mr Joseph Scaffidi., 1426 S Beulah St, Philadelphia, Pa, 19147  
 Scaffidi Katherine, 183 Belair Rd, Warminster, Pa, 18974  
 Scaffidi Mary, Dln 991202013403 Rev Refund, 339 Harrison Ave, Elkins Park, Pa, 19027  
 Scaglictt Jennifer, 525 3rd Ave, Jessup, Pa, 18434  
 Scahill Jane M, 595 E Chestnut St, Coatesville, Pa, 19320-0000  
 Scairato Kathy, 675 E St Rd Apt 1014, Warminster, Pa, 18974-0000  
 Scairato Nick, 675 E St Rd Apt 1014, Warminster, Pa, 18974-0000  
 Scaitz Anthony, 62 Pine St, Harrisburg, Pa, 17104  
 Scalcione Matthew, 4499 Upper Valley Road, Parkesburg, Pa, 19365  
 Scales A C, 505 Fairmont Ave, Trafford, Pa, 15085  
 Scaletti James, 26 Pocono Blvd, Pocono, Pa, 18344-1410  
 Scalise Anthony, 29 5th St, Carnegie, Pa, 15106-1650  
 Scalise Wilma E, Room 107, Municipal Bldg., Erie, Pa, 16501  
 Scally Henry P Estate, C.O Executor, 3664 Waynesfield Dr., Newtown Square, Pa, 19073  
 Scaltz Heather, 42 Ninth St, Wyoming, Pa, 18644-1923  
 Scaltz Roxann P, 42 Ninth St, Wyoming, Pa, 18644-1923  
 Scalzitti, 1215 W 32nd St, Erie, Pa, 16508  
 Scalzo Baptiste Maria A, P O Box 430, Blue Bell, Pa, 19422-0000  
 Scalzo Betty M, 722 Beech St, Washington, Pa, 15301  
 Scamahorn Ellen B, 141 W Granada Ave, Hershey, Pa, 17033  
 Scan I, 1591 S 19th St, Harrisburg, Pa, 17104  
 Scandoc Inc, 11065 5 Ave, Pittsburgh, Pa, 15219  
 Scanga Philomena E, 232 Pearl St, Pittsburgh, Pa, 15224  
 Scangraphics Inc, 649 N Lewis Rd Ste 220, Rutersford, Pa, 19468-1234  
 Scanlan James M, 998 Old Eagle School Rd, Suite 1206, Wayne, Pa, 19087  
 Scanlan Sadie, 215 N 20th St, Philadelphia, Pa, 19103-5618  
 Scanlin Paul, 176 Pennsylvania Ave, Phoenixville, Pa, 19460-4044  
 Scanlon Ann B, Dln 007002125734 Rev Refund, 200 Pineview Dr, Wexford, Pa, 15090  
 Scanlon Bradley, 1948 Lake Drive, Gibsonia, Pa, 15044  
 Scanlon Brian Patrick, 1948 Lake Marshall Drive, Gibsonia, Pa, 15044-7433  
 Scanlon Elizabeth, 69 Elk Dr, Hanover, Pa, 17331  
 Scanlon James, 5379 Hanover Drive, Wescosville, Pa, 18106  
 Scanlon Jeffrey F, 101 Miller Road, Waverly, Pa, 18411  
 Scanlon Mildred I, P O Box 184, White Deer, Pa, 17887  
 Scanlon Robin, 5379 Hanover Drive, Wescosville, Pa, 18106  
 Scanlon Sue Custodian For, 1948 Lake Drive, Gibsonia, Pa, 15044  
 Scanlon Sue Custodian For, 1948 Lake Marshall Drive, Gibsonia, Pa, 15044-7433  
 Scannavino Frank, 1500 Chestnut St 14b, Philadelphia, Pa, 19102-0000  
 Scannell Rita M, 323 S Home Ave, Pittsburgh, Pa, 15202-2847  
 Scanny Jonathan R, 5 Kelly Dr, Philadelphia, Pa, 19130-1002  
 Scarborough Cordell, 1735 Chestnut St, Lebanon, Pa, 17042  
 Scarborough H W, 241 W Allens La, Philadelphia, Pa, 19119-4103  
 Scarborough Henry W Jr, 241 W Allens La, Philadelphia, Pa, 19119-4103  
 Scarcell Ethel, Po Box 344, Eldred, Pa, 16731  
 Scarcelle Anthony J, 1547 Carmac Road, West Chester, Pa, 19382-7817  
 Scarcelle Barbara A, 1547 Carmac Road, West Chester, Pa, 19382-7817  
 Scarcelli Nicole A, 17 Price St, West Chester, Pa, 19382-3522  
 Scarduzio Salvatore, 1726 S 13th Street, Philadelphia, Pa, 19148  
 Scarfo Margaret, Po Box 2476, West Chester, Pa, 19380  
 Scarinci Roland, 8500 Lindbergh Blvd, Apt 1406, Philadelphia, Pa, 19153  
 Scarlet Oak Farms, 1197 W Gatesburg Road, Warriors Mark, Pa, 16877  
 Scarpati Adelina, Community Dr Bldg 11, Shillington, Pa, 19607  
 Scarpati, 7520 Valley Avenue, Philadelphia, Pa, 19128  
 Scarperi Patricia, 312 Mill Race Ln, Newtown, Pa, 18940

- Scarpitta Ther, 2 Liberty Pl, 1601 Chestnut St, Philadelphia, Pa, 19103-4202
- Scarry Michael J, 7314 Dorcas St., Phila, Pa, 19111
- Scavella Marianne J, 1106 Melrose Ave, Elkins Park, Pa, 19027
- Scavetta Marion, 7274 Calvin Rd, Upper Darby, Pa, 19082
- Scavnicky Paul, 121 Mdn, Freeland, Pa, 18224
- Scavone Edward J, 232 Dana St, Wilkes Barre, Pa, 18702
- Scannapieco Michael A, 115 W State St Ste 400, Media, Pa, 19063
- Sci Hospitals Of America Db, Sci Hospital Harrisburg, 2601 N 3rd St, Harrisburg, Pa, 17110
- Seel Hampton Inn, State College, 1101 E. College Ave., State Colle, Pa, 16801
- Scena Christopher, 278 W Greenwood Ave, Landsdowne, Pa, 19050
- Scenario Spa Ltd, 326 South St, Philadelphia, Pa, 19147
- Scenna Eleanor Rose, 757 Haverford Rd, Bryn Mawr, Pa, 19010
- Sch R M, 357 Murrays Ln, Pittsburgh, Pa, 15234-2354
- Schaaf Karl G, 424 Homestead Cir, Warrington, Pa, 18976-3600
- Schaben Chad P, 242 Queen St # 2, Philadelphia, Pa, 19147
- Schach Niels R, 803 American General Drive, Easton, Pa, 18040
- Schach Sylvia M, 803 American General Drive, Easton, Pa, 18040
- Schade Alice M, R D 1 Box 1188, Mohnton, Pa, 19540-9732
- Schade Ross E, 140 2nd St, Pittsburgh, Pa, 15238-0000
- Schadel Bethany M, 7802 Apenrose Ave, Elkins Park, Pa, 19117
- Schadewald Harry J, Rydal Park Apt 519h, 1515 Fairway, Rydal, Pa, 19046-0000
- Schadewald Ruth E, Rydal Park Apt 519h, 1515 Fairway, Rydal, Pa, 19046-0000
- Schadler Dean, 1224 Main St, Northampton, Pa, 18067-1609
- Schadler Marie E, 1224 Main St, Northampton, Pa, 18067-1609
- Schadley Scott, 122 Wagon Wheel Rd, Norristown, Pa, 19403
- Schadlich Anna K, 2036 S Redfield Street, Philadelphia, Pa, 19143-5903
- Schaefer Constance A, 22 Kendall Ave, Pittsburgh, Pa, 15202
- Schaefer Craig, 258 Torrens Ct, Pawleys Island, Sc, 29585
- Schaefer Daniel, 11 Macarthur Blvd., E906, Westmont, Nj, 08108
- Schaefer Edward, 800 Walnut St, Easton, Pa, 18042
- Schaefer Genevieve, 2117 E Carson St Apt H31, Pittsburgh, Pa, 15203
- Schaefer Jennifer G, 4614 Merchant Sq Pl, Lansdale, Pa, 19446-0000
- Schaefer Joseph A, C/O Wm P Mackay, 524 Washington St, Reading, Pa, 19601-0000
- Schaefer Marion, 9 Tindall Road, Robbinsville, Nj, 08691000
- Schaefer Paul M, 600 W Harvey St #A, Philadelphia, Pa, 19144-0000
- Schaefer Wholesale Floris, 2635 Springwood Road, York, Pa, 17402
- Schaefer Wholesale Florist Inc, 62 W Pomfret St, York, Pa, 17402
- Schaefer William J, 1321 Arch St. Ste 400, Philadelphia, Pa, 19107
- Schaefers Anna V, C/O Graydon Brewer, 1035 5th Ave, Pittsburgh, Pa, 15219-6201
- Schaefers Sandra L, R d 2 Box 604, Stoneborough, Pa, 16153
- Schaeffer Catherine A, Rr 2 Box 915, Shuyik Haven, Pa, 17972-9570
- Schaeffer Christine L, William L Schaeffer And, Elia Auto Body Shop, 323 Nichols St, Leesport, Pa, 19533-9774
- Schaeffer Daniel, 4118 Huckleberry Rd, Jonestown, Pa, 17038
- Schaeffer Earl R, 342 Drew Ct, Birdsboro, Pa, 19508
- Schaeffer Floyd H, 241 Wilson St, Pottstown, Pa, 19464
- Schaeffer Gene P, 1661 Belasco Ave, Pittsburgh, Pa, 15216-3220
- Schaeffer Jennifer, 139 Normal Ave Apt C4, Kutztown, Pa, 19530
- Schaeffer Jesse, 440 Main St 2fl Rear, E Greenville, Pa, 18041
- Schaeffer Joe, 50 Westfield Drive, Newtown, Pa, 18940-3304
- Schaeffer Karl E, Rr 1 Box 423, Pine Grove, Pa, 17963
- Schaeffer Matthew, 613 Freemont St, Lancaster, Pa, 17602
- Schaeffer Thomas D, Rr 1, Douglassville, Pa, 19518
- Schaerf T F, 3807 Wendy Ln, Silver Spring, Md, 20906-5234
- Schafer David V, Po Box 23, Saxonburg, Pa, 16056-0023
- Schafer George F, 130 Long Lane Apt 406, Upper Darby, Pa, 19082-3416
- Schafer H C, 1411 Hunter Rd, Rydal, Pa, 19046
- Schafer Kimberly S, 836 Green Valley Dr, Pittsburgh, Pa, 15235
- Schafer Madalyn, Po Box 23, Saxonburg, Pa, 16056-0023
- Schafer Michael, 836 Green Valley Dr, Pittsburgh, Pa, 15235
- Schafer Rose M, 130 Long Lane Apt 406, Upper Darby, Pa, 19082-3416
- Schaff Claire P, 374 Baird Rd, Marion, Pa, 19066-0000
- Schaffel Edye G, 2462 Ginger Ct, Bensalem, Pa, 19020
- Schaffer Anna K, 717 Jefferson St, Whitehall, Pa, 18052-5223
- Schaffer Anna Mae, 707 West High Street, Manheim, Pa, 17545-0000
- Schaffer Barbara J, 501 N 3rd St, Emmaus, Pa, 18049
- Schaffer Darlene Estate M, Snyder Etal, 1600 Hamilton St, Allentown, Pa, 18102
- Schaffer Herman J, Po Box 45, Lakeville, Pa, 18438
- Schaffer Isadore I, C/O Shirley K Meyers, 1523 Asbury Place, Pittsburgh, Pa, 15217-0000
- Schaffer Kathleen M, 607 Unit No, Reston, Va, 20191
- Schaffer Loretta, #G2, Hatfield, Pa, 19440
- Schaffer Ralph A, N Irving St, Allentown, Pa, 18103
- Schaffer Roger M, 7175 Heather Road, Macungie, Pa, 18062-9430
- Schaffer Sarah, 1823 W Albanus St, Philadelphia, Pa, 19141-0000
- Schaffer Stacy, 136 N Bread St, Apt 405, Philadelphia, Pa, 19106
- Schaffer Teresa, 185 Cedar Manor, Elizabethtown, Pa, 17022
- Schaffer William, R D 3, Bellefonte, Pa, 16823
- Schaffner Arthur W, Main St, York Haven, Pa, 17370
- Schaffner Bessie, 33 S Front St, York Haven, Pa, 17370
- Schaffner Bonita M, 511 E Penn St, Butler, Pa, 16001-4542
- Schaffner Patriciaa, 3202 Perrysville Avenue, Pittsburgh, Pa, 15214
- Schaffzin Stephen R, 37 Overbrook Pw, Wynnewood, Pa, 19096
- Schager Lori A., 135 West 5th Street, Emporium, Pa, 15834
- Schager Thomas M., 135 West 5th Street, Emporium, Pa, 15834
- Schaible Ruth, C/O Arlene S Hoff, Sunnybrook Lane, Box 217, Upper Black Eddy, Pa, 18972-0217
- Schaible Shirley, C/O Constance Marshall, 2296 North Point Drive, York, Pa, 17402
- Schaidler Helmut, 4529 Spruce St # 403, Philadelphia, Pa, 19104
- Schiaier James C, Dln 971200438723 Rev Refund, 2161 Linwood Dr, Allison Park, Pa, 15101
- Schalabeo Cathy, 237 Huntley Rd, Upper Darby, Pa, 19082
- Schalberg Eleanor R, 250 Davidson Ave, Buffalo, Ny, 14215-2333
- Schalberg Michael J, 250 Davidson Ave, Buffalo, Ny, 14215-2333
- Schalek Denise, 78 Oak Ridge Dr, Langhorne, Pa, 19047
- Schalet Bennett D, Korman Suites Apt 1712, 20th & Hamilton Sts, Phila, Pa, 19130
- Schall Robert W, 1760 Market St Fl 11, Philadelphia, Pa, 19103-4134
- Schaller Carl E, 6 Bentley Ave, Greenville, Pa, 16125
- Schaller Claude M, 512 N Courtland East, Stroudsburg, Pa, 18360
- Schaller Frank, 620 E Medary Ave, Philadelphia, Pa, 19126
- Schaller Iona B, Shirley Futch Plaza #326, Stroudsburg, Pa, 18301
- Schaller Julia M, 620 E Medary Ave, Philadelphia, Pa, 19126
- Schambach Judith A Cnp, Po Box 858, Mca410, Hershey, Pa, 17033
- Schamban Max, 1716 Napple St, Philadelphia, Pa, 19104
- Schamberg Hermine R, 1218 Chestnut St, Philadelphia, Pa, 19107-4825
- Schambura Mary, 1737 Roemer Blvd, Farrell, Pa, 16121
- Schaming Linda M, 437 Spencer Ave Apt 1, Pittsburgh, Pa, 15227
- Schamp Margaret C, 440 Evergreen Rd, King Of Prussia, Pa, 19406
- Schandelmeier Jennifer, 2200 Cranberry Lane, Coatesville, Pa, 19320
- Schaner Fred A, 3816 N Gratz Street, Philadelphia, Pa, 19140-3526
- Schanne Francis Jr, 6340 Arlingham Road, Flourtown, Pa, 19031-1638
- Schanne Joseph C, 801 High St, Duncannon, Pa, 17020-1708
- Schantz Brent R, 829 1/2 Walnut Street, Allentown, Pa, 18102
- Schantz Brent Robert, 383 Minor St, Emmaus, Pa, 18049-3976
- Schantz Isabel T, Episcopal House, 1440 Wlnt St Apt 507, Allentown, Pa, 18102-0000
- Schantz Lola, 130 E Philadelphia Ave, Boyertown, Pa, 19512
- Schantz Vicki, 141 East Fell St, Summit Hill, Pa, 18250
- Schapiro Dennis, 7818 Garden La, Justice, Il, 60458-1338
- Schapiro Paul J, 101 Washington Lane Suite 623, Jenkintown, Pa, 19046-3505
- Schapiro Sarita R, 261 Old York Rd Ste 633, Jenkintown, Pa, 19046-3719
- Schappacher Lisa, 8749 Weller Rd, Cincinnati, Oh, 45249-2711
- Scharddong Charles N, 1369pheasant Cir, Est Of Charles J Schardong, Pittsburgh, Pa, 15241
- Schardong Charles J, 1369pheasant Cir, Est Of Charles J Schardong, Pittsburgh, Pa, 15241
- Schardong Charles N, 1369 Pheasant Cir, Est Jeanette Nelson, Pittsburgh, Pa, 15241
- Schardong John W, 1369 Pheasant Cir, Est Jeanette Nelson, Pittsburgh, Pa, 15241
- Scharf Frederick, 2612 Woodleigh Road, Havertown, Pa, 19083-0000
- Scharf Irving, Plaza Towers, Apt 201, 2305 Tremont St, Philadelphia, Pa, 19115
- Scharfberg & Assoc, Benjamin Fox, Suite 911, Jenkintown, Pa, 19046-0000
- Scharff Joseph, 4419 Dexter Street, Philadelphia, Pa, 19128
- Scharff Teresa A, 7463 Brodbeck Rd., Glen Rock, Pa, 17327
- Scharles Irene M, 516 Parkview Drive, Pittsburgh, Pa, 15243
- Schartzer James, 267 E Green St, Nanticoke, Pa, 18634
- Schascheck Judith, 11 Kaseville Rd, Danville, Pa, 17821-9143
- Schatz Arthur, 3608 Williamson Ave, Brookhaven, Pa, 19015
- Schatz Britta Custodian For, Rfd 1 Box 402e, Shermans Dale, Pa, 17090-9712
- Schatz John, 329 W. Barnard St., West Chester, Pa, 19382
- Schatz Larry Alan, 157 Hunt Dr, Horsham, Pa, 19044-1168
- Schatz Rachael Mae, Rfd 1 Box 402e, Shermans Dale, Pa, 17090-9712
- Schatzberg Peter Dc, 625 Chester Pike, Prospect Park, Pa, 19076
- Schatzel Richard E, 1505 Pittston Blvd, Pittston, Pa, 18640
- Schatzle Florence, 5 Schatzle Dr, Warren, Pa, 16365
- Schaub Frances C, 2305 Brownsville Rd Apt 6, Pittsburgh, Pa, 15210
- Schaub Guy, Decision Data Computer Corp, Attn Sue Tamny, 400 Horsham Rd, Horsham, Pa, 19044-2140
- Schaub Lillian M, C/O Gordon A Schaub, 444 Centre St, Freeland, Pa, 18224
- Schaub Richard C, Employee Retirement Plan, Continental Bank Centre Sq Off, 1500 Market St, Philadelphia, Pa, 19102-2100
- Schaub Warren, 535 Gradyville Rd, Newtown Sq, Pa, 19073
- Schauerman Douglas, 20 King Ave, Folchoft, Pa, 19032
- Schaughency Md, C/O Roger Williams, Rr 1 Box 375, Commodore, Pa, 15729
- Schawkowitsch Francis J, 3033 Josephine St, Pittsburgh, Pa, 15203
- Schautz George W, 33 Gary Ln, Tunkhannock, Pa, 18657
- Schawinski Marc B, 1440 Chartiers Ave Ext, Mc Kees Rocks, Pa, 15136-1909
- Schc Pediatric Associates Llc, Erie Avenue Front Street, Heart Center Ste 1117, Philadelphia, Pa, 19134
- Scheefer Robert Estate, 800 Hausman Rd Apt 315, Allentown, Pa, 18104
- Scheboth Margaret V, 512 Lloyd, Pittsburgh, Pa, 15208
- Schedek James H, 1932 Panama St, Philadelphia, Pa, 19103-6610
- Schedel Dixie H, 3273 Webb Rd, Lafayette, Ny, 13084-9772
- Schedel John W, 3273 Webb Rd, Lafayette, Ny, 13084-9772
- Scheefer Kathy, 179 Grant St, Du Bois, Pa, 15801
- Scheeler Joseph L, 214 S Fourth St, North Wales, Pa, 19454-2902
- Scheer R, Fourth Floor, 1200 Walnut Street, Phila, Pa, 19107
- Scheerer Michael H, 3601 Laurel Lane, Center Valley, Pa, 18034
- Scheetz Betty L, 437 Liberty, Allentown, Pa, 18102
- Scheetz Raymond W, 437 W Somerset St, Philadelphia, Pa, 19133
- Scheffel Lloyd G, 1821 Andoa Lane, Mount Prospect, Il, 60056-1628
- Scheffel Thomas Lloyd, 1821 Andoa Lane, Mount Prospect, Il, 60056-1628
- Scheffer Mark, 1904 Pine St Apt 2r, Philadelphia, Pa, 19103
- Scheffler Eric, 2953 N 7th St, Philadelphia, Pa, 19133-2402
- Scheffler Joachim, 8 Fern Circle, Berlin, Nj, 08009
- Scheffler Marie, Emerald, Allentown, Pa, 18105
- Scheffner George H, 810 Race Ave, Lancaster, Pa, 17603
- Schehr Florence, 863 Corriente Point Dr, Redwood City, Ca, 94065-1284
- Scheib Frederick J, 212 Wilson Ave, Washington, Pa, 15301-3339
- Scheib Julie M, 930 Appenzell Drive, Hummelstown, Pa, 17036
- Scheib Roger L, 1300 Fayette St Apt 195 Ross, Conshohocken, Pa, 19428
- Scheible Elizabeth, 13 Garrison Pl, Newtown, Pa, 18940
- Scheidemante Corp, 763 Franklin Rd, Mars, Pa, 16046
- Scheidler Mary, 2050 Albright St, Philadelphia, Pa, 19134
- Scheidmantel S N, 71 Darlington Rd, Beaver Falls, Pa, 15010-0000
- Scheiner Leonard, 1811 Fairmount Ave, Philadelphia, Pa, 19130
- Scheiner Robin B, 100 West Sproul Rd, Healthplex Pavilion #2, Suite 120, Springfield, Pa, 19406
- Scheip Christophe J, 1 Rear, 25 N 2nd St, Easton, Pa, 18042-0000
- Scheirer, 304 Glen Circle, Germansville, Pa, 18053
- Scheirer John A Jr, 918 E 15th Street, Chester, Pa, 19013-5807
- Scheirer Mark L, Dln 007002180706 Rev Refund, 522 S Second St, Emmaus, Pa, 18049
- Scheirer Nancy, 3330 S 5th Ave Apt 149, Whitehall, Pa, 18052
- Scheirer Philip, 304 Glen Circle, Germansville, Pa, 18053
- Scheiver Alec J, 703 Beacon Lane, Merion, Pa, 19066
- Schell Anna M, Rr 1, Fogelsville, Pa, 18051
- Schell Frances, 101 Putnam St, West Hazleton, Pa, 18202-2116
- Schell Marie, T/A Wyoming Valley Comm., 280 1/2 Church Rd., Mountaintop, Pa, 18052
- Schell Steven, 1512 Third Ave, York, Pa, 17403
- Schellenger Linda L, 3212 Raye Road, Therdale, Pa, 19372-0000
- Scheller Erich, 113 East Shore Dr Lot 113, East Stroudsbury, Pa, 18301
- Scheller Leona, 17 Crestike Drive, Washington, Pa, 15301
- Scheller Robert C, 1810 Rittenhouse Sq #1404, Phila, Pa, 19103-0000
- Schellhammer Adam R, 271 Mt. Pleasant Ave., Oxford, Pa, 19363
- Scheluchin Marco, 1003 Barr Ln, Gladwyne, Pa, 19035-1534

- Schemmel Elsie E, Apt 213, 322 Washington Pl, Erie, Pa, 16505-2551  
 Schempp Amelia P, 5950 N 4th St, Phila, Pa, 19120  
 Schenck Florence C, 3 Independence Pl, Washington Crossing, Pa, 18977  
 Schenck James G, 450- Miranda Dr, Pittsburgh, Pa, 15234-3202  
 Schenck Kathryn B, 5164 Frich Dr, Pittsburgh, Pa, 15227  
 Schenck Louise A, 526 N Pershing Ave, York, Pa, 17404-2730  
 Schenck William A, 5164 Frich Dr, Pittsburgh, Pa, 15227  
 Schendel Jennifer, 1121 Chanticleer St, Cherry Hill, NJ, 8003  
 Schenebeck Margaret, Louis A Oleslie, 829 Franklin Street, Johnstown, Pa, 15901-0000  
 Schenk Fritz, Pfeffingerstrasse 744053, Basel, Fo, 00000-0000  
 Schenk Timothy M, 1236 Williams Grove Rd, Mechanicsburg, Pa, 17055  
 Schenkel Bruce R, 5849 Akron St, Philadelphia, Pa, 19149-3403  
 Schenkel John, 402 Calverton St, Harleysvil, Pa, 19438-3067  
 Schenker Carolyn, 1440 Fort Washington Ave, Ambler, Pa, 19002  
 Schenker Meredith C, 31 W Circular Ave, Paoli, Pa, 19301-1411  
 Schenker Robert H Jr, 31 W Circular Ave, Paoli, Pa, 19301-1411  
 Schenkers International, 300 Turner Industrial Wy, Aston, Pa, 19014  
 Schepner Debra L, 5336 Washington Ave, Erie, Pa, 16509  
 Schepp Chester, Rd 2, Volant, Pa, 16156  
 Scherer G E, 1171 Harvard Dr, Monroeville, Pa, 15146-4346  
 Scherer J K, 1171 Harvard Dr, Monroeville, Pa, 15146-4346  
 Scherer Mary Jane, 199 3berlin Terr, Lansdale, Pa, 19446  
 Scherer Nathan, 11 Martins Run Apt #K8, Media, Pa, 19063-1067  
 Scherer Paul, 225 Painter Road, Media, Pa, 19063  
 Scherlis Carol B, Apt 518 Kennedy House, 1901 Kennedy Blvd, Philadelphia, Pa, 19103-0000  
 Schermer Cooper & Associates, 1818 Market Street, Philadelphia, Pa, 19103  
 Schermerhorn Joelle L, 125 Bellevue Dr, Pittsburgh, Pa, 15235  
 Schermerhorn Julie R, 125 Bellevue Dr, Pittsburgh, Pa, 15235  
 Scherzer Rose D, Dln 007001781120 Rev Refund, 2 Franklintowne Blvd L, Sq East Apt, Philadelphia, Pa, 19103  
 Scheuer William W, 329 Wheeler Ave, Scranton, Pa, 18510-2514  
 Schueermann Johanna K, 2529 S 18th Street Ext, Pittsburgh, Pa, 15210-1708  
 Scheupfer Fred E, 3420 Rose Av, Feasterville Trevose, Pa, 19053-4939  
 Schuere David M, 754 East Parker Street, Penedel, Pa, 19047-5030  
 Schiattarella Ciro A, 6528 Vandike St, Philadelphia, Pa, 19135  
 Schiavella Domenick V, 1440 Windsor Park Ln, Havertown, Pa, 19083-2706  
 Schiavill Josephine, 1012 Hamilton Ave, Farrell, Pa, 16121  
 Schiaville Josephine F, 1012 Hamilton Ave, Farrell, Pa, 16121  
 Schiavo Henry, 3120 Midvale Ave, Philadelphia, Pa, 19129  
 Schick John W, Rr 2 Box 1090, Milton, Pa, 17847-0000  
 Schick Susanne, 780 Allenview Dr, Mechanicsburg, Pa, 17055  
 Schick Suzanne M, 100 Old York Road, Apt. 506, Jenkintown, Pa, 19046  
 Schickert Richard J, 4806 Criss Rd, Bethel Park, Pa, 15102-3008  
 Schickling Thomas, 1099 Shady Lane, Kissimmee, Fl, 34744  
 Schieb Cindy, 3824 Monroe St, Toledo, Oh, 43606  
 Schieber Crystal L, 2756 Horseshoe Pike, Hummelstown, Pa, 17036  
 Schiedel Helen, 119 Clover St, Pittsburgh, Pa, 15210-2653  
 Schiele Lewis, 335 Long Drive, Pittsburgh, Pa, 15241-0000  
 Schietrumph Ruth M, 18 W 1st St, Hazleton, Pa, 18201  
 Schiff Jane S, 3910 Azalea Rd, Allentown, Pa, 18103  
 Schifferli Joseph, 4314regisdr, Erie, Pa, 16510  
 Schiffert Barry G, Andrea R Schiffert, 80 E Second St, Alburtis, Pa, 18011  
 Schiffman Barry J, 2745 Liberty St, Allentown, Pa, 18104-0000  
 Schiffman Jason, 2745 Liberty St, Allentown, Pa, 18104-0000  
 Schiffino Bruce, 207 Anthon Dr, Pittsburgh, Pa, 15235-390  
 Schilberz James M, Pob 5466, Harrisburg, Pa, 17111  
 Schildhauer C, 366 E Main St, Lititz, Pa, 17543-2030  
 Schill Russell J, Beechwood Blvd, Ellwood City, Pa, 16117  
 Schiller Albert, 5610 N Arbor St, Philadelphia, Pa, 19120  
 Schiller Dorothy V, 5610 N Arbor St, Philadelphia, Pa, 19120  
 Schilli John Michael, 1507 Donato Ct, Johnstown, Pa, 15905  
 Schilling Erick, 112 Ashley Way, Plymouth Meeting, Pa, 04/13-/195  
 Schilling Joanne, 6065 Lower Mountaint Rd, New Hope, Pa, 18938-9618  
 Schilling Shonda, 105 Blachshire Rd, Kennett Square, Pa, 19348  
 Schimes Carolyn, 616 Birch St, Scranton, Pa, 18505  
 Schimes Lawrence J, Rd 6 Box 171, Danville, Pa, 17821  
 Schimmel Martin Md, 255 Deerfield Ct, New Hope, Pa, 18938-1802  
 Schimpe Frederick J, 919 E Darby Rd, 2nd Floor, Havertown, Pa, 19083  
 Schimpt Frederick, 7021 Greenwood Ave, Upper Darby, Pa, 19082  
 Schindel Cantor J, 2353 Tilbury St, Pittsburgh, Pa, 15217-2455  
 Schindler Alan B, 3721 W Country Club Rd, Philadelphia, Pa, 19131-2814  
 Schindler Cheryl, 1142 Draymore Ct, Hummelstown, Pa, 17036  
 Schindler Donald, 3510 Rolo Court Dr, Mechanicsburg, Pa, 17055  
 Schindler Dorothy J Mrs, The Philadelphian Apt 11-A2, Philadelphia, Pa, 19130-3039  
 Schira Katherine M, 2525 N 29 St, Phila, Pa, 19132-3001  
 Schirf Erika E, R D 10 Box 150, Greensburg, Pa, 15601  
 Schirillo Autumn A, 67 Penn St, Wilkes-Barre, Pa, 18702  
 Schirmer Marc J, 954 N 8th St, Philadelphia, Pa, 19123  
 Schirra Ernest, Or Renee E Gonzales Schirra, 308 Longview Dr, North Versailles, Pa, 15137-0000  
 Schisel S, 404 E Harford St Hillcrest, Milford, Pa, 18337-0000  
 Schittler Tracey A, 17 Angelica St, Reading, Pa, 19611  
 Schlabach Bridget L, 5135 Club House Drive, Erie, Pa, 16509-0000  
 Schlabach James E, 5135 Club House Drive, Erie, Pa, 16509-0000  
 Schlabach Jess R, 5135 Club House Drive, Erie, Pa, 16509-0000  
 Schlaхта Edward A, 2752 Fuller St, Philadelphia, Pa, 19152-3001  
 Schlachter Bartholomew, 615 N Glenwood St, Allentown, Pa, 18104-4942  
 Schlaack Deborah G, 1415 Robinson Avenue, Havertown, Pa, 19083-2007  
 Schlaack Leonard J, 240 W Franklin St, Morrisville, Pa, 19067-0000  
 Schladensky Edward, 309 S Bishop Ave, Secane, Pa, 19018  
 Schlagel Jamie F, Dln 005000411785 Rev Refund, 938 E Market Street, Danville, Pa, 17821  
 Schlagel Kenneth E, Po Box 336, Jeannette, Pa, 15644  
 Schlain David, 200e Schuylkill Rd, Pottstown, Pa, 19465-6954  
 Schlanger Jerome, 435 Lurgan Rd, New Hope, Pa, 18938  
 Schlappich Mildred C, 137 E Penn Ave, Robesonia, Pa, 19551  
 Schlappich Scott A, 118 Westdale Rd, Upper Darby, Pa, 19082  
 Schlauch Douglas L, 270 Orchard Rd, Pittsburgh, Pa, 15228-2123  
 Schlauch Gregory Martin, 5 Lockwood Rd, Export, Pa, 15632-0000  
 Schlaybach Larry J, Rr#1 Box 265-A, Robesonia, Pa, 19551  
 Schlear Bernadette M, Dln 005000032702 Rev Refund, 3657 Frankford Ave Apt B, Philadelphia, Pa, 19134  
 Schlegel Fern, 1250 Church, Reading Pa 19601-1820, Reading, Pa, 19601-1820  
 Schlegel Irwin E, 234 E Smith St, Topton, Pa, 19562  
 Schlegel Jaci D, 2536 Brigadon La, Summneytown, Pa, 18084  
 Schlegel James, 502 Bickel Dr, Hamburg, Pa, 19526  
 Schlegel Joseph, 239 High Street, Pottstown, Pa, 19464-0000  
 Schlegel June E, Po Box 199, Mertztown, Pa, 19539  
 Schlegel June E, Rr 2, Mertztown, Pa, 19539  
 Schlegel Robert C, 33 A N Braddock Hts, N Braddock, Pa, 15104-0000  
 Schlegel Roger, 107 Gilpin Rd, Willow Grove, Pa, 19090-0000  
 Schleicher Dan W, 459 Schleicher Lane, Lehighon, Pa, 18235-4015  
 Schleicher Phyllis, 4733 Centre Ave, Pittsburgh, Pa, 15213  
 Schleicher Shelly J, 459 Schleicher Lane, Lehighon, Pa, 18235-4015  
 Schleimer Norbert, Rural Rte Box 870, Hawley, Pa, 18428  
 Schlemmer Bonnie E, 1326 Main St, Brockway, Pa, 15824  
 Schlemmer Bonnie E, 1326 Main St, Brockway, Pa, 15824-1636  
 Schlemmer Mary, 1326 Main St, Brockway, Pa, 15824-1636  
 Schlenerestate Robert J, 4370 Chestnut Dr, Walnutport, Pa, 18088  
 Schlereth Maxine L, 3711 Beechwood Blvd, Pottstown, Pa, 15217  
 Schlesinger Bertha, Alvin Handelsman Exec, 5510 Covode St, Pittsburgh, Pa, 15217-0000  
 Schlesinger Guy, 2 Cree Dr, Lock Haven, Pa, 17745  
 Schlesinger Mary S, 2 Cree Dr, Lock Haven, Pa, 17745  
 Schlesman Donald S, Rr 1, Collegetville, Pa, 19426  
 Schlessor Martha, 520 Kennedy St, Scranton, Pa, 18508  
 Schlessinger Joseph, 538 Mill Grove Rd, Audubon, Pa, 19403-2116  
 Schley Scott H, #1n, 1600 Hagys Ford Rd, Narberth, Pa, 19072-0000  
 Schlichting Christine M, 200 Carpenter St, Philadelphia, Pa, 19147-0000  
 Schlieter Elsie, 650 Edison Ave, Philadelphia, Pa, 19116  
 Schlipf Steven D, Po Box 229, Drexel Hill, Pa, 19026  
 Schlitzer Allen Pugh, 160 Redhorse Rd, Pottsville, Pa, 17901  
 Schloss Pelberg Susan, 1209 W Wynnwood Rd, Apt 609, Wynnwood, Pa, 19096-0000  
 Schloss Seymour, 1209 W Wynnwood Rd, Apt 609, Wynnwood, Pa, 19096-0000  
 Schlosser Ralph J, 345 W Sixth St, Erie, Pa, 16507-1244  
 Schlott Kimberly, 1005 11th Street, Ambridge, Pa, 15003  
 Schlotterback John F, 1821 South Hicks, Philadelphia, Pa, 19145-2208  
 Schlotthauer Dorothy M, Rfd #3 Box 367, Columbia, Pa, 17512-9803  
 Schlotthauer James L, Rfd #3 Box 367, Columbia, Pa, 17512-9803  
 Schlottman Rhonda J, 61 Bradford Drive, Schwenksville, Pa, 19473  
 Schlough Kenneth J, C O Virginia And James Love, 540 Country Club Rd, Nazerth, Pa, 18064  
 Schlsuch Betty, Dln 007000150222 Rev Rebate, Apt A, 1609 A 33rd St, Allentown, Pa, 18103-6937  
 Schlup John, Suite 830, 2000 Vily Frg C, Kg Of Prs, Pa, 19406  
 Schmack Elizabeth L, 23 Everett Ave, Willow Grove, Pa, 19090-3323  
 Schmeer Susan E, Dln 991202097227 Rev Refund, 2601 Woodleigh Rd, Havertown, Pa, 19083  
 Schmehl Catherine, Attn N Noll, Po Box 6286, Wyomissing, Pa, 19610  
 Schmehl Paul H, 32 Juniper Ln, Temple, Pa, 19560  
 Schmeig Geo, 918 Alder St, Scranton, Pa, 18505-2502  
 Schmeil Jessie E, 3838 Ft Bellingham Rd, Bellingham, Pa, 98225  
 Schmelzer Brenda B, 9101 New Falls Rd Apt22, Levittown, Pa, 19054  
 Schmelzer Kirk, 523 4th Ave 1st Fl, New Kensington, Pa, 15068-6503  
 Schmerbeck Susan E, 315 Hudson Ave, Altoona, Pa, 16602-4917  
 Schmerelson Joyce, 124 South 8th Street, Philadelphia, Pa, 19107  
 Schmirz William C, 2002 Braeburn Terrace, Lansdale, Pa, 19446-0000  
 Schmick Del T, 175 Franklin Road, Lehighon, Pa, 18232  
 Schmick Francis S, 201 E Kline Ave, Lansford, Pa, 18232  
 Schmid Christian C Jr, 3119 Glenview St, Philadelphia, Pa, 19149  
 Schmid David M, 621b Hamilton, Return From Po As Undeliverabl, Norristown, Pa, 19401-0000  
 Schmid Karen, 27 Bill Dugan Dr, Eters, Pa, 17319  
 Schmid Mable, 1209 Green, Philadelphia, Pa, 19123  
 Schmid Myrtle, 4320 Cloud Street, Philadelphia, Pa, 19124-4007  
 Schmid Susan, 23 W Walnut Ln, Philadelphia, Pa, 19144  
 Schmidheiser William E, Bancroft & Chestnut La, Media, Pa, 19065  
 Schmidinger Mary C, 221 S 4th St Apt 603, Easton, Pa, 18042  
 Schmidt Alice, 918 Andrews Ave, Collingdale, Pa, 19023  
 Schmidt Aron, 44 Nancy Drive, Richboro, Pa, 18954-0000  
 Schmidt Barbara A, 216 E Wishart St, Philadelphia, Pa, 19134-2224  
 Schmidt Bertha S, 7431 N Winchester, Chicago, Il, 60626-1544  
 Schmidt Betty, 3456 Mount Troy Rd, Pittsburgh, Pa, 15212  
 Schmidt Betty, Dln 007000373963 Rev Rebate, Desimone Pch, Po Box 1561, Beaver Falls, Pa, 15010-6561  
 Schmidt Charles A Jr, P.O. Box 891, East Stroudsburg, Pa, 18301  
 Schmidt Charles Estate Of, Pob 891, E. Stroudsburg, Pa, 18301  
 Schmidt Chris A, P O Box 613, Pine Grove Mills, Pa, 16868  
 Schmidt Christie L, 2 Stoner Ave, Hanover, Pa, 17331  
 Schmidt Contracting, 424 7th Street, Whitehall, Pa, 18052  
 Schmidt Dave, 323 S.Fairmont St. Apt2, Pittsburgh, Pa, 15232-0000  
 Schmidt David E, Dln 007002007522 Rev Refund, 127 E Laurenbrook, Cary, Nc, 27511  
 Schmidt David R, Dba/Schmidts Excavating Concre, & Snowplowing, 4-4th St, Grapeville, Pa, 15634-9719  
 Schmidt Deborah, 229 N Mary St, Lancaster, Pa, 17603-0000  
 Schmidt Donald, 41 Patricia Ct, Oxford, Pa, 19363-2413  
 Schmidt Edna R, 545 E 2nd St, Boyertown, Pa, 19512  
 Schmidt Elizabeth, Box 166a 1 Rr2, Palmerton, Pa, 18071-9802  
 Schmidt Fred J, 151 Bishop Ave Apt, Secane, Pa, 19018  
 Schmidt George S, 728 Worth Blvd, A 12, Pottstown, Pa, 19465  
 Schmidt Harvey, Penn Center West Bldg 4, Attn: Mark Kepins, Pittsburgh, Pa, 15276  
 Schmidt Harvey E, 2415 Bryn Mawr Ave, Philadelphia, Pa, 19131-0000  
 Schmidt Harvey N, 2415 Bryn Mawr Ave, Philadelphia, Pa, 19131-0000  
 Schmidt Helene M, 500 Chandler Ln, Villanova, Pa, 19085-1204  
 Schmidt Ida, 220 Mt Vernon St, Philadelphia, Pa, 19130-0000  
 Schmidt J Frederick Estate Of, 15 W Beau St, Washington, Pa, 15301  
 Schmidt J Frederick Estate Of, 15w Beau St, Washington, Pa, 15301  
 Schmidt Jennifer D, Dln 007002075539 Rev Refund, Po Box 169, Nuremberg, Pa, 18241  
 Schmidt John, Rr 1 Box 808, Seneca, Pa, 16346-0000

- Schmidt John E, 132 E Marthart Ave, Havertown, Pa, 19083-2413  
 Schmidt John R, 15 E Ridge Pike, Suite 430, Conshohocken, Pa, 19428  
 Schmidt Kathryn G, Po Box 1643, Reading, Pa, 19603-1643  
 Schmidt Kenneth A, 208 Lakeside Dr, McKees Rocks, Pa, 15136-1231  
 Schmidt Kenneth C, 17 Mahoning Dr E, Leighton, Pa  
 Schmidt Kevin, 4315 Riders Lane, Boothwyn, Pa, 19061  
 Schmidt Margaret, 324 S Ave #3, Pittsburgh, Pa, 15221-285  
 Schmidt Marie S, 9115 Academy Rd, Philadelphia, Pa, 19136  
 Schmidt Mary A, 132 E Marthart Ave, Havertown, Pa, 19083-2413  
 Schmidt Mary M, 1437 Liverpool, Philadelphia, Pa, 19104  
 Schmidt Mary M, 303 Elizabeth Ave, Pittsburgh, Pa, 15202  
 Schmidt Michael, 502 S 42nd St, Philadelphia, Pa, 19104  
 Schmidt Michael, 730 W Penn Pines Blvd, Aldan, Pa, 19018  
 Schmidt Michelle L, Po Box 905, Marshalls Creek, Pa, 18335  
 Schmidt Mychal A, 271 Locust St, Hanover, Pa, 17331-2617  
 Schmidt Myrtle F, 4165 Striling Street, Philadelphia, Pa, 19135-3025  
 Schmidt Otto, 712 N Holly St, Philadelphia, Pa, 19104  
 Schmidt Richard E, 3037 Custer Avenue, Pittsburgh, Pa, 15227  
 Schmidt Richard J, 2426 Marbury Road, Pittsburgh, Pa, 15221  
 Schmidt Richard J, 2426 Marbury Road, Pittsburgh, Pa, 15221-3672  
 Schmidt Robert, 1225 Laurel Ave, Warminster, Pa, 18974  
 Schmidt Robert, 1555 Ferry St, Easton, Pa, 18042  
 Schmidt Robert G, 123 Saw Creek, Bushkill, Pa, 18324  
 Schmidt Robert J, Elk County Medical Associates, Saint Marys, Pa, 15857-0000  
 Schmidt Robert W, 152 Massachusetts Ave, Massapequa, Ny, 11758-4110  
 Schmidt Ronald, 2516 Cleveland St, Mc Keesport, Pa, 15132  
 Schmidt Ruth, 314 Newington Dr, Hatboro, Pa, 19040  
 Schmidt Virginia, 10239 Taft St, North Huntingdon, Pa, 15642  
 Schmidt Vivian, C/O Accts Payable, 300 E Winchester Ave, Langhorne, Pa, 19047  
 Schmidtman Mary Decd, 5118 Willows Ave, Philadelphia, Pa, 19143  
 Schmidtsutton Helen, 1610 Spruce St, Philadelphia, Pa, 19103-6753  
 Schmiedekamp Brendan, 352 Peachtree Drive, Jenkintown, Pa, 19046  
 Schmitt Daniel, 133 Carol Dr, McMurray, Pa, 15317  
 Schmitt Frieda H, 491 Aurania St, Philadelphia, Pa, 19128  
 Schmitt Henry J, 210 Eton Rd, Pittsburgh, Pa, 15205  
 Schmitt Henry J, 210 Eton Rd, Pittsburgh, Pa, 15205-0000  
 Schmitt Henry J, 210 Eton Road, Pittsburgh, Pa, 15205  
 Schmitt Joseph B, 1628 Belasco Ave, Pittsburgh, Pa, 15216-3221  
 Schmitt Judy, Nel Armstrong School, N Lincoln Ave & Clearview, Scranton, Pa, 18508  
 Schmitt Leslie, 758 Harding Ave, Jamestown, Ny, 14701  
 Schmitt Rodney S, 3440 Watermill Dr, Macungie, Pa, 18062-8629  
 Schmitz Paul, 1027 Portland St, Pittsburgh, Pa, 15206-1567  
 Schmolze William, 159 E Lehigh Ave, Philadelphia, Pa, 19125  
 Schmouder Helen B, 350 Cemetery Street Apt 1, Jersey Shore, Pa, 17740-0000  
 Schmucki Alice E, 490 Manor Ave Apt 201, Downingtown, Pa, 19335-2592  
 Schnabel Association \*, Bureau Of Prisons, 1375 Forty Food Road, Kulpsville, Pa, 19443-0000  
 Schnable Tola L, 104 S Laurel St, Kutztown, Pa, 19530-1509  
 Schnauffer John O, 4534 Peoples Rd, Pittsburgh, Pa, 15237-3104  
 Schneck Angela, Po Box 312, Pine Grove, Pa, 17963-0312  
 Schneck Duane D Cust, 1200 Columbia Ave, Sinking Spring, Pa, 19608  
 Schneck Nathan Michael, 212 Mountain Top Rd, Reinholds, Pa, 17569  
 Schneck Sally L, 1 Center St, Pine Grove, Pa, 17963-1501  
 Schneck Stacy R, 2048 9th St, Bethlehem, Pa, 18020-5890  
 Schneck William L, Dln 007002461314 Rev Refund, 307 West Fifth Avenue, Warren, Pa, 16365  
 Schne Gregory M, 198 Johnson Hwy, Norristown, Pa, 19401  
 Schneer Rae, One Bridge Tower, 100 Front St Ste 300, Conshohocken, Pa, 19428-2877  
 Schneider A Groh, 50 S Penn St, Hatboro, Pa, 19040-0000  
 Schneider A Groh, Box 698, 76 Byberry Rd, Hatboro, Pa, 19040-0698  
 Schneider A Groh, Dtd 3/24/81, Box 698, Hatboro, Pa, 19040-0698  
 Schneider Arline M, 324 E Main St, Mechanicsburg, Pa, 17055  
 Schneider Barbara K, 108 Rex Ave, Philadelphia, Pa, 19118  
 Schneider Blanche, 50 S Penn St, Hatboro, Pa, 19040-0000  
 Schneider David, R D 4 Box 4124, Saylorsburg, Pa, 18353  
 Schneider Downs & Co Inc, 1133 Penn Avenue, Pittsburgh, Pa, 15222-4252  
 Schneider Eric M, 359 Greenbriar Close, Westminster, Md, 21158  
 Schneider George C, 5912 Nw 29th St, Gainesville, Fl, 32653-1854  
 Schneider Hilda V, 2200 Spring, Pittsburgh, Pa, 15210  
 Schneider Howard, 10917 Ascan Ave Apt 4d, Forest Hills, Ny, 11375-5346  
 Schneider Investment Partners, 460 E Swedesford Road Suite 1, Wayne, Pa, 19087-1801  
 Schneider Jason, 610 W King St, Malvern, Pa, 19355  
 Schneider Jean E, 312 E 104th St. Apt. 4w, New York, Ny, 10029  
 Schneider Jill E, 615 Moyers Ln, Easton, Pa, 18042  
 Schneider Kelly, 2300 Walnut Street, Apt. 519, Philadelphia, Pa, 19103  
 Schneider Kristen, 1737 Chapel Ave, Allentown, Pa, 18103  
 Schneider Kurt, 1801 John Kennedy Blvd, Philadelphia, Pa, 19103-1701  
 Schneider Laurence, P O Box 40919, Phila, Pa, 19107  
 Schneider Lisa A, 739 Parkview Drive, Phoenixville, Pa, 19460  
 Schneider Louis, 2200 Spring, Pittsburgh, Pa, 15210  
 Schneider Mary, 33 Orchard Spring Road, Pittsburgh, Pa, 15220  
 Schneider Mary B, 4045 Westbury Ridge Drive, Erie, Pa, 16506  
 Schneider Meryl J, 3391 New Smithville Rd, Kutztown, Pa, 19530  
 Schneider Michael R, 803 Washington Rd, Saint Marys, Pa, 15857  
 Schneider National Inc, 1805 State Route 6 West, Tunkhannock, Pa, 18853  
 Schneider Nicholas R, 1417 E 3rd St, Williamsport, Pa, 17701-5402  
 Schneider Olga, 221 Highland Ave, Chester, Pa, 19013  
 Schneider Regina A, 267 E 1st St, Bloomsburg, Pa, 17815  
 Schneider Ryan, 308 Meyran Ave, Apt 2, Pittsburgh, Pa, 15213  
 Schneider Sandra L., 359 Greenbriar Close, Westminster, Md, 21158  
 Schneider Sharon A, 1426 Mifflin Road, Pittsburgh, Pa, 15207  
 Schneider Tehilla, 1801 John Kennedy Blvd, Philadelphia, Pa, 19103-1701  
 Schneider William M, 228 Canterbury Drive, West Chester, Pa, 19380-0000  
 Schneiderman Marc, 1101 Fifth Ave, Corapolis, Pa, 15108  
 Schneidman Mona F, Po Box 764, C/O Pnc Bank Mail Stop 98-08-02, Philadelphia, Pa, 19101-7648  
 Schneier Joel, 7308 Bryan St, Philadelphia, Pa, 19119  
 Schneier Louis, 2801 Stanbridge St, Norristown, Pa, 19401  
 Schnell Lorraine M, 531 Brumar Drive, Hatboro, Pa, 19040-1310  
 Schnepf Frances M, 9990 Verree Rd, Phila, Pa, 19115  
 Schnerr F Grant, White Horse Village A 124, Gradyville Rd, Newtown Square, Pa, 19073  
 Schnitzer Mildred, 26 W 23rd, Erie, Pa, 16503  
 Schnorr Peter C, 2 Woodberry Rd, Sudbury, Ma, 01776-0000  
 Schnure Edgar O, Rr 7 Box 7500, Muncy, Pa, 17756  
 Schnure Geri, Rr 7 Box 7500, Muncy, Pa, 17756  
 Schnurr Nancy, 86 Jennifer Lane, Morrisville, Pa, 19067-3521  
 Schnurr Richard G, Meadows Manor, 600 Freeport Rd, Butler, Pa, 16002-9020  
 Schober Erica Ann, 54 Evergreen St, Gordonville, Pa, 17529-9693  
 Schoch Fern H, R 1, Alburtis, Pa, 18011  
 Schoch Keith O, Dbk Keith O Schoch, Concrete Contractor, 911 Seneca St, Bethlehem, Pa, 18015  
 Schoch T W, 320 B Turner Lane, West Chester, Pa, 19380  
 Schoch William A Jr., 124 Towanda Street, White Haven, Pa, 18661  
 Schoch William F, Rr 3, Denver, Pa, 17517  
 Schock, 642 Indian Lane, Boyertown, Pa, 19512  
 Schock Donald A, 2902 A Honey Suckle Rd, Bethlehem, Pa, 18015  
 Schock Jennie, 423 W Green St, Hazleton, Pa, 18201  
 Schock Kenneth, 1707 Perkiomen Ave, Reading, Pa, 19602  
 Schock T L, Po Box 365 Wodock Road, Warrington, Pa, 18976-0000  
 Schockmel Bernadine, 215 Redwood, Lake Jackson, Tx, 77566-5869  
 Schockmel Jerry L, 220 Leota, Sunnyvale, Ca, 94086-5842  
 Schoelkoff Cheryl A, 418 Apache Drive, Sinking Spring, Pa, 19608  
 Schoelkoff Richard S, 418 Apache Drive, Sinking Spring, Pa, 19608  
 Schoell Henry J, 1501 N Front St, Philadelphia, Pa, 19122  
 Schoemaker Usa Inc, Rin 40390778 Rev Ct Refund, 100 N State St St, Newtown, Pa, 18940  
 Schoen John, 134 Sequoia Trail, Mercer, Pa, 16137  
 Schoen Marcie, 134 Sequoia Trail, Mercer, Pa, 16137  
 Schoenberger Florence, 333 E Ross St, Lancaster, Pa, 17602  
 Schoeneberger Ruth, 122 N Broadway, Wind Gap, Pa, 18091  
 Schoener Ellen F, 1047 Penn, Reading, Pa, 19600  
 Schoener John, General Delivery, Upper Darby, Pa, 19082  
 Schoenleber Mildred H, 1306 Springfield Cir, Boalsburg, Pa, 16827  
 Schoenstra Thomas F, 164 Mockingbird Hill Dr, Richmond, Ky, 40475-8007  
 Schoenwetter Alan L, 204 Georgetown Rd, Mechanicsburg, Pa, 17050-0000  
 Schoettle Marc, 8610 Millman Place, Philadelphia, Pa, 05/04-/195  
 Schoffman Stephen C, 2004 Silverwood Dr, Newtown, Pa, 18940  
 Schoffstall Michael, 5606 Broad St, Library, Pa, 15129-9606  
 Schoffstall Michael R, 5606 Broad St, Library, Pa, 15129  
 Schofield John J Jr, 3704a Steppes Court, Falls Church, Va, 22041-3630  
 Schofield John T Jr, Cambridge Apt, 502 Alden Park, Philadelphia, Pa, 19144-0000  
 Schofield Joyce, 1235 Old York Road Suite G10, Abington, Pa, 19001-0000  
 Schofield Karen A, 123 Sumner Ave, Clarks Summit, Pa, 18411  
 Schofield Kathleen, 22918 Regent Terrace, Sterling, Va, 20166  
 Schollar Wayne, 207 Ashton, Pittsburgh, Pa, 15202  
 Scholfield Keith D, 353 Easton Rd Apt 205, Glenside, Pa, 19038  
 Scholl Alice M, 3143 N 15th Street, Philadelphia, Pa, 19132  
 Scholl Carolyn Ann, 12125 Bayer Dr, Waynesboro, Pa, 17268-9279  
 Scholl Leon C, 108 W 36th St, Reading, Pa, 19606  
 Scholl Paul B, 205, 5619 Kentucky Ave, Pittsburgh, Pa, 15232  
 Schollenberger Elizabeth K, 250 Bethlehemenu, Cheltenham, Pa, 19002-3597  
 Schollenberger William H, 250 Bethlehemenu, Cheltenham, Pa, 19002-3597  
 Scholler Michael, 519 Dawson Ave Apt 2, Pittsburgh, Pa, 15202  
 Scholler William L, 924 Twyckenham Rd, Media, Pa, 19063-1636  
 Scholtz Margaret C, 812 Geyer Rd, Pittsburgh, Pa, 15212  
 Scholz Eva, 1107 Lakewood Ave, Pittsburgh, Pa, 15220  
 Scholz James, 31 Stewart Lane, Pittsburgh, Pa, 15201  
 Schomer Wendy A, 786 Boyce Rd, Bridgeville, Pa, 15017  
 Schomp Dana Marie, 733 East Main, Middletown, Ny, 10940  
 Schomp Marie M, Rd 3 Box 95 A, Tamaqua, Pa, 18252-9422  
 Schonberg Seth, 1316 West Chester Pike Apt B 9, West Chester, Pa, 19380  
 Schondel Donald E, Apt 5, 801 Schwenkmill Rd, Perkasie, Pa, 18944-0000  
 Schonewolf George E Est, Dln 993100102108 Rev Refund, Hlen M Schonewolf Extrx, 1 Logan Sq, Philadelphia, Pa, 19103  
 Schonfeld Linda E, 735 W 4th St, Williamsport, Pa, 17701-5933  
 Schonfeld Linda E, 735 W Fourth St, Williamsport, Pa, 17701  
 Schonfeld Linda E, Dln 005000029896 Rev Refund, 735 West Fourth Street Apt 3rd, Williamsport, Pa, 17701  
 Schonlau Charles G, 6824 Frankstown Ave, Pittsburgh, Pa, 15208  
 Schonlau Edna M, 5507 Elmer St #1, Pittsburgh, Pa, 15232  
 Schook Maurice H, C/O Pnc Bank Na Administrator, Nc Plaza P2 Ptpg 09, 7620 Liberty Ave, Pittsburgh, Pa, 15222-0000  
 School House Inn, Route 10 And Leary Rd, Honeybrook, Pa, 19344  
 School House Inn, Rte 10 And Leary Road, Honeybrook, Pa, 19344  
 School Specialty/Beckley Cardio, 9541 Castleton Drive, Allison Park, Pa, 15101  
 School St Patric, 420 Ironwood Dr, Canonsburg, Pa, 15317  
 Schoolhouse Sports Club Inc, Sale Tax Acct Id: 10163514, 207 Bellwood Ct, Mars, Pa, 16066-7339  
 Schoonhoven James, 1010 Axemann Rd, Bellefonte, Pa, 16823  
 Schoonover William K, 32 Blackberry Dr, Pottstown, Pa, 19464-3165  
 Schor Robert H, 6939 Chaucer St, Pittsburgh, Pa, 15208  
 Schork Helen A, 6604 Soltis Dr, Clairton, Pa, 15025-5129  
 Schorkhuber Steven, 5222 Terrace Road, Mechanicsburg, Pa, 17050  
 Schorle Catherine M, Po Box 129, Gladwyne, Pa, 19035  
 Schossow Ricky D, Po Box 12010, York, Pa, 17402-0610  
 Schott Katherine, 219 North St, Lykens, Pa, 17048  
 Schott Leo M Jr, 450 Madison Ave, Jermyn, Pa, 18433  
 Schott Russel, Rr 2, Jonestown, Pa, 17038-9802  
 Schotter Robin J, 4621 Belgravia Drive, Tobyhanna, Pa, 18466  
 Schotter Scott, 625 Willowbrook Ln, West Chester, Pa, 19382-5554  
 Schowalter Kenneth A, 296 Woodlands Dr, Verona, Pa, 15147  
 Schoy James, 221 Marshall Dr, McKeesport, Pa, 15132  
 Schra David, Po Box 174, Campbeltown, Pa, 17010  
 Schrack Douglas, 33 Highland St, Jeffersonville, Pa, 19403-1261  
 Schrader Elizabeth J, 666 Germantown Park, Plymouth Meeting, Pa, 19462  
 Schrader James, 64 E Lincoln Ave, Hatfield, Pa, 19440  
 Schrader Jeffrey, 604 Belvoir Rd, Norristown, Pa, 19401-0000  
 Schrader John C, 1019 Lititz Avenue, Lancaster, Pa, 17602  
 Schrader Walter, 4137 West Wellington Street, Chicago, Il, 60641-5426  
 Schramm Alfonso, 14450 Riviera Dr, Blythe, Ca, 92225-2137  
 Schramm Mark C, 335 E Lancaster, Apt 1e, Downingtown, Pa, 19335

Schramm Michael R, 607 Pen Argyl St, Pen Argyl, Pa, 18072  
 Schrandt Denise, 7a E Park Rd, Havertown, Pa, 19083-5301  
 Schraass Walter, 501 Mary St, Pittsburg, Pa, 15209  
 Schratz Jenny M, 4030 N Warner Road, Lafayette Hill, Pa, 19444  
 Schrecongost Edwin A, Rd 2, Kittanning, Pa, 16201-0000  
 Schrecongost James R, P O Box 186, Summerville, Pa, 15864-0186  
 Schreck Grace M, 755 Lebanon Ave, Pittsburg, Pa, 15228  
 Schreck Pauline, 454 Belmont Ave, Chicago, Il, 60657-4713  
 Schreck Sol M, 454 Belmont Ave, Chicago, Il, 60657-4713  
 Schreckengost Frank J, 301 Hamilton St, New Bethlehem, Pa, 16242-0000  
 Schrecki Edna M, 520 Wicaz Ave, Stroudsburg, Pa, 18360  
 Schrecongost Ruth, 205 Browntown Rd, New Kensington, Pa, 15068-9249  
 Schrecongost Ruth Estate Of, 205 Browntown Rd, New Kensington, Pa, 15068-9249  
 Schrec's Auto Body, Rr 1 Box 294, Dayton, Pa, 16222-9103  
 Schreder Margaret A, 254 9th Ave, Bethlehem, Pa, 18018-5107  
 Schreder Michael L, 254 9th Ave, Bethlehem, Pa, 18018-5107  
 Schreffler Benjamin J, 777 Germantown Pike, Apt 814, Plymouth Meeting, Pa, 19462  
 Schreffler Daisy M, 1502 Scott Street, Williamsport, Pa, 17701-4435  
 Schreffler Elwood C, 264 Bluff View Dr, Lancaster, Pa, 17601-4136  
 Schreiber Leon, 1818 Hamilton, Allentown, Pa, 18104  
 Schreiber Michael, 1903 W Main St, Stroudsburg, Pa, 18360-1029  
 Schreiber Richard D Md, 147 S 8th St, Lebanon, Pa, 17042-5215  
 Schreiber Krista J, #604, 3901 Manayunk Ave, Philadelphia, Pa, 19128  
 Schrieber Rose R, Po Box 228, Northumberland, Pa, 17857-0228  
 Schrieber William C, Po Box 228, Northumberland, Pa, 17857-0228  
 Schriefer Elizabeth M, 3614 Melrose Ave, Erie, Pa, 16508-2320  
 Schriefer John R, 1305 West 32nd St, Erie, Pa, 16508-2417  
 Schrieka Clifford, 233 Bonifay St, Pittsburg, Pa, 15210  
 Schrift Cheryl, 110 Scottsdale Dr, Coraopolis, Pa, 15108  
 Schrift Cheryl, 110 Scottsdale Dr, Moon Township, Pa, 15108  
 Schriver Harold R, 1733 Lancaster Rd, Manheim, Pa, 17545  
 Schriver Walter A, Westtown Mews A29, West Chester, Pa, 19382-7777  
 Schroat Joseph A, 604 Lockhart St, Pittsburg, Pa, 15212  
 Schrock Jack P, 711 N First St, Jeannette, Pa, 15644-1925  
 Schrock Maria E, Rd 1, Cochran, Pa, 16314  
 Schroder Jacquelynn, 922 Cypress Ave, Elkins Park, Pa, 19027-1914  
 Schroder Sr Edward, Po Box 345, Trexler Town, Pa, 18087-0345  
 Schroder Wilma Estate Of, 836 Wynnwood Rd Lot 12, Camp Hill, Pa, 17011  
 Schroeder Blumke Mary, 1333 Longshore Ave, Philadelphia, Pa, 19111  
 Schroeder Dorothy, Simpson House, Belmont And Monument Aves, Phila, Pa, 19131  
 Schroeder Eleanor C, 420 Morris Rd Apt 308, Wayne, Pa, 19087  
 Schroeder Katharine J, 111 Oakleigh Dr, York, Pa, 17402-0000  
 Schroeder Roxann, 9071 Mill Creek Rd Apt 130, Levittown, Pa, 19054  
 Schroeder Sarah J, 205 N Academy Ave, Glenolden, Pa, 19036  
 Schroeder Verna, 313 6th Avenue 2nd Floor, Altoona, Pa, 16602  
 Schroeffer John R, Dln 007002469622 Rev Refund, 2579 S Hunters Point C, Wexford, Pa, 15090  
 Schroobach Merlie, 517 S 18, Reading Pa 19606-2614, Reading, Pa, 19606-2614  
 Schroepe Gail D, 618 Gerry, Harrisburg, Pa, 17110-2619  
 Schropp Kimberly, 1316 Graham Ave, Windber, Pa, 15963  
 Schroth Mary, Rd 7, Butler, Pa, 16001  
 Schroth Phyllis A, 841 Waterloo Road, Altoona, Pa, 16601-0000  
 Schryvers Marius, 102 S Potomac St, Waynesburg, Pa, 15370  
 Schubert John D, 3882 Haven St, Pittsburg, Pa, 15204  
 Schubert Julia, 4502 N Carlisle St, Philadelphia, Pa, 19140-1119  
 Schubert Susan, 114 S 5th St, Darby, Pa, 19023  
 Schuberts Superette, 3200 Chartiers Avenue, Pittsburg, Pa, 15204  
 Schuchman Yonina, 134 Stetson Drive, Chalfont, Pa, 18914  
 Schuck Brendan, 925 Bellaire Ave Y215, State College, Pa, 16801  
 Schuck Catherine M, 7205 Saul Street, Philadelphia, Pa, 19149  
 Schuck John B, 658 Broadway Ave, McKees Rocks, Pa, 15136  
 Schuck Joseph, 7205 Saul Street, Philadelphia, Pa, 19149  
 Schuck Katherine B, 2935 Sunny Rd, Willow Grove, Pa, 19090-5110  
 Schuehler Albert G, Dln 991201664128 Rev Refund, 1015 Loney St, Philadelphia, Pa, 19111  
 Schuemann Elizabeth J, 151 Griffith Road, Tyler Hill, Pa, 18469-4043  
 Schueneman Anna, 12 Curtis Drive, East Berlin, Pa, 17316  
 Schuepfer Fred C, 3420 Rose Av, Feasterville Trevose, Pa, 19053-4939  
 Schuepfer Mark A, 3420 Rose Av, Feasterville Trevose, Pa, 19053-4939  
 Schuerman Patricia, 4208 Outlook Dr, West Mifflin, Pa, 15122  
 Schuetz Judy L, 213 Reynolds Ave, Pottstown, Pa, 19464-5132  
 Schuffag Robert S, 306 Masonic Bldg, Erie, Pa, 16501-0000  
 Schugsta Bernadette, 6738 Rising Sun Ave, 1st Fl Rear, Philadelphia, Pa, 19111-4629  
 Schuhmann Robert A, C/O Anne M, Penn St, Port Clinton, Pa, 19549-0000  
 Schukert Sheila F Estate Of, C/O Richard Schukert, Rr 1 Box 341, Edinburg, Pa, 16116  
 Schular Irene L, 712 1/2 N 8th St, Allentown Pa 18102-2344, Allentown, Pa, 18102-2344  
 Schuler Burton C, Rt 2 Box 593, Allentown, Pa, 18103-9801  
 Schuler Edward Michael, Po Box 603, Yardley, Pa, 19067-0000  
 Schuler James L II, 333 Highland Pines Dr, Pittsburg, Pa, 15237-2022  
 Schuler Judith D, 964 Randolph Dr, Yardley, Pa, 19067-0000  
 Schuler Judith D, Po Box 603, Yardley, Pa, 19067-0000  
 Schuler June, Rt 2 Box 593, Allentown, Pa, 18103-9801  
 Schuler Kimberly, 964 Randolph Dr, Yardley, Pa, 19067-0000  
 Schuler Paul W, 1269 Dickens St, Pittsburg, Pa, 15220-4716  
 Schulers Service Center, 293 Chartiers Ave, Pittsburg, Pa, 15220  
 Schulhof Jay M Dmd, 1675 Washington Rd, Ste 205, Pittsburg, Pa, 15228  
 Schuller Dave, Po Box 703, New Castle, Pa, 16103  
 Schulman Clarence, 2905 3rd Ave, Altoona, Pa, 16602  
 Schulman Gerald, 2909 Pembroke Crt, Allentown, Pa, 18103  
 Schulman Judith, Star Rt Box 2001, Matamoras, Pa, 18336  
 Schulman Lorraine, 2909 Pembroke Crt, Allentown, Pa, 18103  
 Schulman Rita, Re: Robert Schulman, 1484 N 39th St, Allentown, Pa, 18104  
 Schulte Edna L, 3710 Brighton Rd, Pittsburg, Pa, 15212  
 Schulte Jeffrey R, 987 Old Eagle, School Road Suite 706, Wayne, Pa, 19087  
 Schulte Laura, 6 Beaver Ct, Tobyhanna, Pa, 18466  
 Schultheis Ruth, 700 N Broadway St Apt 3, Scottsdale, Pa, 15683  
 Schultz Amy, 1221 E 10th St, Steve Flora, Pa, 19025  
 Schultz Beverly A, 765 N Washington Rd, Mc Murray, Pa, 15317  
 Schultz Carol A, 3131 Plymouth Rock Rd, Norristown, Pa, 19401  
 Schultz Catherine, 1013 Highland Avenue, McKeesport, Pa, 15133  
 Schultz Chester Gitt, 1037 Black Horse Tavern Road, Gettysburg, Pa, 17325-7219  
 Schultz David, 770 W Fourth St, Williamsport, Pa, 17701  
 Schultz Debora, 806 N Whitford Rd, Exton, Pa, 19341  
 Schultz Edward, Carter Rep Rd, Butztown, Pa, 18017  
 Schultz Elizabeth Crimmins, 3 Shannopin Dr, Pittsburg, Pa, 15202-1025  
 Schultz Erlamond, 2806 Springhaven Pk, Macungie, Pa, 18062  
 Schultz Ernest F, 1205 Woodmere Dr, Pottstown, Pa, 19464  
 Schultz Ethel, 219 E Basin Street, Norristown, Pa, 19401  
 Schultz Eva L, 250 York St, Hanover, Pa, 17331  
 Schultz George Md, 212 School Lane, Mount Joy, Pa, 17552-3127  
 Schultz Guy, 7253 Pine St, Upper Darby, Pa, 19082  
 Schultz Irene, 100 E Clark St, Plano, Il, 60545-1567  
 Schultz Jeffrey M, 303 1st St, Slayington, Pa, 18080  
 Schultz John Barry, 1013 Highland Avenue, McKeesport, Pa, 15133  
 Schultz John K, 1223 N 13th St, Reading, Pa, 19604  
 Schultz John T, 1210 Mulberry St, Reading, Pa, 19604  
 Schultz Julia R, 576 Holland Road, Holland, Pa, 18966  
 Schultz Laura A, Po Box 9996, Chestnut Hill, Philadelphia, Pa, 19118-0996  
 Schultz Lewis, 100 E Clark St, Plano, Il, 60545-1567  
 Schultz Louis, 2208 Longshore Ave, Philadelphia, Pa, 19149  
 Schultz Marcia, Po Box 1163, Havertown, Pa, 18083-0000  
 Schultz Maria, Po Box 571, Hamlin, Pa, 18427  
 Schultz Nathan, 4813 N 19th St, Philadelphia, Pa, 19141  
 Schultz Nathan, 4813 N 6th St, Philadelphia, Pa, 19141-0000  
 Schultz Nathan, 4813 N 9th St, Philadelphia, Pa, 19141-0000  
 Schultz Randolph, 806 N Whitford Rd, Exton, Pa, 19341  
 Schultz Renee M, 3927 McClelland Ave, Erie, Pa, 16510-3734  
 Schultz Roger L, Rr 3, Hanover, Pa, 17331-9803  
 Schultz Twila, 246 Friendship Circle, Beaver, Pa, 15009  
 Schultz William C, Rr 4 Lot 171 Cc, Bellefonte, Pa, 16823  
 Schultz William G, 530 So Harlan St, York, Pa, 17402  
 Schulz Hugo W, Rd2, New Holland, Pa, 17557-9802  
 Schulz Irene, 201 Conover Rd, Pittsburg, Pa, 15208-0000  
 Schulze Brian L, 717 Lamar Ave, Pittsburg, Pa, 15221  
 Schulze Laura, 20002 Sparty Hwy, Corry, Pa, 16407  
 Schumacher H Jr, Hosp Univ Of Pa, Third Ravidin Bldg, Phila, Pa, 19104  
 Schumacher Jean H, Dln 981002366522 Rev Refund, 49 Green Valley Road, Wallingford, Pa, 19086  
 Schumacher Jean H, Dln 991202076732 Rev Refund, 49 Green Valley Road, Wallingford, Pa, 19086  
 Schumacher Victoria J, 1705 Ridgewood Dr, Washington, Pa, 15301  
 Schumack William F Iii, 23 Everett Ave, Willow Grove, Pa, 19090-3323  
 Schuman Irving B, 1902 Ladd St, Silver Spring, Md, 20902-3527  
 Schuman Jean, 6535 Belford Ave, Philadelphia, Pa, 19153  
 Schumann William H Iii, 801 Waverly Rd, Bryn Mawr, Pa, 19010-1928  
 Schumo Elmer M, 125 N 4 St, Hamburg, Pa, 19526-1509  
 Schuon George M, 99289363, 12526 Knights Road, Philadelphia, Pa, 19154  
 Schuon John W Jr, 8814 Claussville Rd, Fogelsville, Pa, 18051  
 Schupack Dental Associates, Pension Trust, 7847 Old York Road, Elkins Park, Pa, 19117-2508  
 Schurawlow Nikola J, 124 E Columbus Ave Rear, Nesquehoning, Pa, 18103  
 Schurawlow Nikolaj, 124 E Columbus Ave Rear, Nesquehoning, Pa, 18103  
 Schurecht Charles L, 10 Penn Center Plaza, Philadelphia, Pa, 19103-1102  
 Schurecht Charles L, Acct Nbr Q 753607 9, 10 Penn Center Plaza, Philadelphia, Pa, 19103-1102  
 Schurecht Leona, 10 Penn Center Plaza, Philadelphia, Pa, 19103-1102  
 Schurecht Leona, Acct Nbr Q 753607 9, 10 Penn Center Plaza, Philadelphia, Pa, 19103-1102  
 Schurig Elinore R, 312 Montgomery Ave, Rockledge, Pa, 19046  
 Schurig Frederick, 312 Montgomery Ave, Rockledge, Pa, 19046  
 Schurr Carol V, 825 Meadowview Ln, Mont Clare, Pa, 19453-5178  
 Schurr Charlotte I, Benson Manor, Jenkintown, Pa, 19046-3505  
 Schurr Eric, 825 Meadowview Ln, Mont Clare, Pa, 19453-5178  
 Schurr Frank G, Benson Manor, Jenkintown, Pa, 19046-3505  
 Schuster Alfred J, 1536 Clearview Ave, Blue Bell, Pa, 19422  
 Schuster Amanda D, 1529 Pine Valley Blv, Apt 122, Ann Arbor, Mi, 48104  
 Schuster Francis X, 1055 Sw Enn Blvd, Quakertown, Pa, 18951-0000  
 Schuster Mindy G, 1321 Grenox Road, Wynnewood, Pa, 19096  
 Schuster Norman, 49 E Grandview Ave, Sellersville, Pa, 18960  
 Schutta Mark H Md, 1024 Spruce Street, Apt C, Philadelphia, Pa, 19107-0000  
 Schutter Appolo J, 62 N Thomas Ave, Kingston, Pa, 18704  
 Schutts Eva, 228 N Chestnut St, Bath, Pa, 18014-1123  
 Schutz Nicole M, 922 Treasure Lake, Du Bois, Pa, 15801  
 Schutz Robert, 1504 Warner Road, Meadowbrook, Pa, 19046  
 Schutzbank Geoffrey S, 712 Pennsdale Drive, Morrisville, Pa, 190673417  
 Schutzler Violet L, 8 Garden-Redstone Hldns, Apt 204, Greensburg, Pa, 15601  
 Schuykill Emergency Phys, Po Box 239, Pottsville, Pa, 17901-0000  
 Schuykill Self Storage Associates, 1600 S. Warfield St., Philadelphia, Pa, 19145  
 Schuyler Nancy, Po Box 890150, Camphill, Pa, 17001  
 Schuykill Community Action Assoc, Care Of Margaret M Mcfall, 2527 Pine St, Philadelphia, Pa, 19103-6420  
 Schuykill County Hospice Inc, Rt 61, Schuykill Haven, Pa, 17972  
 Schuykill Mobile Fo, 210 West Market St, Pottsville, Pa, 17901  
 Schuykill Surg Assoc Inc, 750 S Main Street, Suite 201, Phoenixville, Pa, 19460  
 Schw Frank Estate Of, 1930 Wightman St, Pittsburg, Pa, 15217  
 Schwab Bernard E, 2116 2nd Ave, Whitehall, Pa, 18052-3912  
 Schwab Christa M, 1928 Cole Dr, Erie, Pa, 16505-2820  
 Schwab Debra A, 206 Princeton Ave, Pittsburg, Pa, 15229-1516  
 Schwab Eric D, Po Box 198, White Mills, Pa, 18473  
 Schwab John, 144 Ashland Avenue, Bala Cynwyd, Pa, 19004  
 Schwab Louis, The Philadelphian Apt 5b33, 2401 Pennsylvania Ave, Phila, Pa, 19130-3095  
 Schwab Ruth M, 740 Hamilton Mall, Allentown, Pa, 18101  
 Schwab William J Est, Ernest J Gazda, Ste 2a, 116 N Washington Ave, Scranton, Pa, 18503  
 Schwacke Walter A, Hc 1 Box 1200, Paupack, Pa, 18451-9801  
 Schwalm Linda K, 198 Foxbury Dr, Elizabethtown, Pa, 17022  
 Schwalm Ralph H, Box 205, Valley View, Pa, 17983-0205  
 Schwamb David H, 533 Dalmas Ave, Folcroft, Pa, 19032-1232  
 Schwamb Rita A, 533 Dalmas Ave, Folcroft, Pa, 19032-1232  
 Schwamberger Christine, 1157 Brockton Cir, New Cumberland, Pa, 17070  
 Schwanbeck Kevin M, 200 Tally Ho Dr, Warminster, Pa, 18974

- Schwander Teresa J, 360 E York St # 270, Biglerville, Pa, 17307-9496  
 Schwanee Rose, Po Box 397, Dingmans Ferry, Pa, 18328  
 Schwar Helen T, 4555 Greenfield Rd, Bethlehem, Pa, 18017-0000  
 Schwartz Adella, University Square Apt 1416, 3901 Market St, Philadelphia, Pa, 19104-3133  
 Schwartz Andrew, Co Sigel Ins, Po Box 488, Schwenksville, Pa, 19473  
 Schwartz Andrew Md, 600 E Marshall Rd Ste 205, West Chester, Pa, 19380  
 Schwartz Andrew N, 7426 Brookhaven Rd, Phila, Pa, 19151-2116  
 Schwartz Anne, 2401 Penna Ave, Phila, Pa, 19130  
 Schwartz Benjamin, 1140 Carolina Ave, Du Pont Pharma, West Chester, Pa, 19380  
 Schwartz Benjamin C, C/O Ruth Skaroff, 1919 Chestnut St Apt 1418, Philadelphia, Pa, 19103-3423  
 Schwartz Bess, 22 S 22nd St Apt 602, Philadelphia, Pa, 19103-3021  
 Schwartz Bradley, 1209 Waverly Walk, Philadelphia, Pa, 19147  
 Schwartz Charles W, 823 Little Shilo Rd, West Chester, Pa, 19382-5531  
 Schwartz Connie F, 760 E 2nd St, Boyertown, Pa, 19512-1920  
 Schwartz David M, 1204 Wellington St, Phila, Pa, 19111  
 Schwartz David M Od, 2340 E Lincoln Hwy, Langhorne, Pa, 19047-1846  
 Schwartz David O, 204 Clarion Ave, Philadelphia, Pa, 19126-0000  
 Schwartz Deborah M, Rd 1 178, Auburn, Pa, 17922  
 Schwartz Debroah M, Rd 1 178, Auburn, Pa, 17922  
 Schwartz Derek S, 40 Monument Rd, Bala Cynwyd, Pa, 19004  
 Schwartz Edith H, 5600 Munhall Rd Apt 606, Pittsburgh, Pa, 15217-0000  
 Schwartz Eileen, C/O Eileen Schwartz Kupersmith, 7345 Woodcrest Ave, Philadelphia, Pa, 19157  
 Schwartz Elsie, C/O Ruth Skaroff, 1919 Chestnut St Apt 1418, Philadelphia, Pa, 19103-3423  
 Schwartz Esther, N5674 Leopolis Road Highway 29, Shawano, Wi, 54166  
 Schwartz Frank L, 1930 Wightman St, Pittsburgh, Pa, 15217  
 Schwartz George, Box 95, Devon, Pa, 19333  
 Schwartz Goldie, B-417, 8470 Limekiln Pk, Wyncote, Pa, 19095  
 Schwartz Greg Jr, Rd1 Box 178, Auburn, Pa, 17922  
 Schwartz Gregory F Jr, Rd 1 Box 178, Auburn, Pa, 17922  
 Schwartz Harry Or, Gertrude Schwartz, Po Box 9539, Philadelphia, Pa, 19124-0539  
 Schwartz Ira J, 25 Washington Ln Apt 936, Rose L Schwartz Cust, Wyncote, Pa, 19095-1409  
 Schwartz J S Md, 327 Melrose Avenue, Merion, Pa, 19066  
 Schwartz J Sanford Dr, 327 Melrose Ave, Merion Station, Pa, 19066  
 Schwartz Kathleena, 360 E St, Pittsburgh, Pa, 15209  
 Schwartz Lisa, 1297 Quarry Commons Dr, Yardley, Pa, 19067  
 Schwartz Luz P, 410 Roslyn La, Wynnewood, Pa, 19096  
 Schwartz Margaret Mary, Ilyt Walter H Scharzt Jr, 729 S Negley Ave, Pittsburgh, Pa, 15232-2424  
 Schwartz Mark, 3329 Ainslie St, Philadelphia, Pa, 19129-1423  
 Schwartz Melanie S, Po Box 802, Ellwood City, Pa, 16117  
 Schwartz Michael, 515 S Aiken Ave No 802, C01 00 3783 18, Pittsburgh, Pa, 15232  
 Schwartz Mildred, 658a Westmoreland Ave, Kingston, Pa, 18704-5324  
 Schwartz Mildred B, # 5526, Northumberland St, Pittsburgh, Pa, 15217-0000  
 Schwartz Natalie, 16 Township Line Apt C1, Elkins Park, Pa, 19027-2268  
 Schwartz Nicole M, 934 Wyoming Avenue, Forty Fort, Pa, 18704  
 Schwartz Norma, 5555 Trent Aeneue Apt 708 H4w 2, Montreal Quebec, Fo, 00000-0000  
 Schwartz Paper, 2151 Cabot Blvd W, Langhorne, Pa, 19047-1808  
 Schwartz Phyllis C, 1214 Yerkes St, Philadelphia, Pa, 19119-1547  
 Schwartz Randy, 334 Lexington St, York, Pa, 17404  
 Schwartz Regina P, 823 Little Shilo Rd, West Chester, Pa, 19382-5531  
 Schwartz Richard S., 1149 Beaver Valley Pike, Lancaster, Pa, 19602  
 Schwartz Robert, 412 Doral Dr, Reading, Pa, 18104  
 Schwartz Rod D, 15 Kathryn Lane, Broomall, Pa, 19008-3226  
 Schwartz Ronald, 5226 Penn Ave, Pittsburgh, Pa, 15224  
 Schwartz Ronald, 5628 Rock Island Rd, Tamarac, Fl, 33319-0000  
 Schwartz Roy, Erie Ave At Front St, Phila, Pa, 19134  
 Schwartz Ruben E., N5674 Leopolis Road Highway 29, Shawano, Wi, 54166  
 Schwartz Samara Koehler, 1025 Apache Trail, Mechanicsburg, Pa, 17055-5902  
 Schwartz Sanford, 327 Melrose Ave, Merion Station, Pa, 19066  
 Schwartz Scott M, 50 Glen Ave, Hershey, Pa, 17033  
 Schwartz Shelley R, 1208 Mayberry Ln, State College, Pa, 16801-6954  
 Schwartz Sid Spear, 16 Township Line Apt C1, Elkins Park, Pa, 19027-2268  
 Schwartz Stephanie J, 3 Quail Drive, Landenberg, Pa, 19350  
 Schwartz Teresa, 1383 Raven Dr, Pittsburgh, Pa, 15243-1243  
 Schwartz Ursula V, 6348 Waldron St, Pittsburgh, Pa, 15217  
 Schwartzman Rachel, 646 W Westview St, Philadelphia, Pa, 19119  
 Schwartzmier Lindsay, 32 Cherry St, Pittsburgh, Pa, 15237  
 Schwarz Anna L, 716 N 8th St, Allentown, Pa, 18102-2344  
 Schwarz Elke, 236 Heidi Lane, Dupont, Pa, 18641-1939  
 Schwarz Helen K, 913 Taylor St, State College, Pa, 16803-3481  
 Schwarz J S, 913 Taylor St, State College, Pa, 16803-3481  
 Schwarz Marsha, Po Box 776, Conshohocken, Pa, 19428-0000  
 Schwarz Peter K, 8722 Hargrave St, Philadelphia, Pa, 19152-2123  
 Schwarz Regina, 1710 Irwin St, Aliquippa, Pa, 15001  
 Schwarz Richard Md, Acct#003376-00 Dos 5/8/2001, Allergy Asthma Arthritis Assoc, 14-D Memorial Drive, Doylestown, Pa, 18901-3529  
 Schwarzbach William, 2318 William, Pittsburgh, Pa, 00000-0000  
 Schwarzenber Krystyna V, 107 W. Patterson Street, Lansford, Pa, 18232  
 Schwarzwaelder Cheryl, 101 Stonedale Rd, Sewickley Height, Pa, 15143  
 Schwarz Saul, 2115 Spruce St, Philadelphia, Pa, 19103  
 Schweers James S, 75 Garden City Dr, Lancaster, Pa, 17602  
 Schwegler Raymond, 1417 E Tremont St Apt 8, Allentown, Pa, 18109-1564  
 Schweibinz Edward, 333 Newton Road, Warminster, Pa, 18974  
 Schweickart & Co, Po Box 766, Scranton, Pa, 18501-0766  
 Schweickart & Co, Po Box 766, Scranton, Pa, 18501-0000  
 Schweickart & Co, Po Box 766, Scranton, Pa, 18501-0766  
 Schweikart Margaret, 1800 Megargee St, Philadelphia, Pa, 19152  
 Schweiker Kurt V, 1435 Rupp Ln, Upper Black Eddy, Pa, 18972  
 Schweiker Margaret E, 1435 Rupp Ln, Upper Black Eddy, Pa, 18972  
 Schweinebrat Bill, 1195 Locust Avenue, Washington, Pa, 15301  
 Schweinsberg Earl A, 112 Roosevelt St, Monaca, Pa, 15061  
 Schweit Carol A, 603 Grace Ln, Flourtown, Pa, 19031  
 Schweitz Jack E Estate Of, 2043 Bristol Pike, Bensalem, Pa, 19020  
 Schweitzer & Company, 400 Alderbrook Dr, Wayne, Pa, 19087-2247  
 Schweitzer Brad W, 227 Whitelane Avenue, Apt A3, Downingtown, Pa, 19335-0000  
 Schweitzer Carol, P O Box 28, Flourtown, Pa, 19031  
 Schweitzer Jack E Estate Of, 2043 Bristol Pike, Bensalem, Pa, 19020  
 Schweitzer Jeremy, 324 E Vine St, Stowe, Pa, 19464  
 Schweitzer Victor, 324 E Vine St, Stowe, Pa, 19464  
 Schweizer Marykate, 2401 South Ct, Bethlehem, Pa, 18017  
 Schwemmer Thomas, 2223 Oakwyn Rd, Lafayette Hill, Pa, 19444  
 Schwendner Betty L, C/O Doris M Davis Executrix, 44 Oakmont Place, Media, Pa, 19063-2565  
 Schwenk Jeffrey, 303 W 10th St, Erie, Pa, 16502  
 Schwenk Stephen N, 1896 Cardinal Circle, Norristown, Pa, 19403  
 Schwenpenheiser Mary, 330 Gerritt St, Philadelphia, Pa, 19147-5936  
 Schwerin Christopher, 515 Lincoln Ave Apt 260, Pittsburgh, Pa, 15108  
 Schwerin Robert F, 4 Post Road, Rd 2, Malvern, Pa, 19335-3509  
 Schwertner, 1 Commerce Sq, 2005 Market St Ste 1200, Philadelphia, Pa, 19103-7008  
 Schwertner T, 1 Commerce Sq, 2005 Market St Ste 1200, Philadelphia, Pa, 19103-7008  
 Schwind Marie, 1532 Beechview Ave, Pittsburgh, Pa, 15216  
 Schwinger Ruth E, 338 E Burd, Shippenburg, Pa, 17257-1404  
 Schwinn Vera M Est Of, C/O Sharon Olah Exec, Philadelphia, Pa, 19152  
 Schwinn William P, 446 E Alcott St, Philadelphia, Pa, 19120  
 Schwirian Ernest, 412 Cowan Drive, Elizabeth, Pa, 15037  
 Schwoebel Martha B, 737 Pinoak Rd, Pittsburgh, Pa, 15243-1154  
 Schwoebel Mary Martha, 737 Pinoak Rd, Pittsburgh, Pa, 15243-1154  
 Schwoebel Robert H, 326 Vassar Avenue, Swarthmore, Pa, 19081-2017  
 Schwoyer Edwin J, P O Box 454, 1136 North Evans Street, Pottstown, Pa, 19464-0454  
 Schwoyer Peter R, 452 W Main St, Kutztown, Pa, 19530  
 Schry-Rhys Redevelopm, 147 S 4th St Apt 1, Easton, Pa, 18042  
 Sci Tech Services Inc, Rin 40382680 Rev Ct Refund, C/O Frankel Petruzzi, 225 N Presidential Blv, Bala-Cynwyd, Pa, 19004-1258  
 Sciacca Michael P, 2226 Central Ave, Williamsport, Pa, 17701  
 Sciaidone Sandra Lou, Box 357, Claridge, Pa, 15623  
 Scialabba James V, 542 13th Ave, New Brighton, Pa, 15066  
 Scialabba James V, 542 13th Ave, New Brighton, Pa, 15066  
 Sciarretti Anthony J, C/O Sciarretti Hauling Co, Pp, 9080 Lucia Ln, Irwin, Pa, 15642  
 Scicchitano Samuel V Iii, 1000 Furnace Hills Dr, Lititz, Pa, 17543  
 Scicchitano Samuel V Jr, 1000 Furnace Hills Dr, Lititz, Pa, 17543  
 Scidurlo Jay T, 3806 Bensalem Blvd, Bensalem, Pa, 19020  
 Science University City, 3624 Market St, Philadelphia, Pa, 15690-0000  
 Sciences Electron M, Po Box 251, Fort Washington, Pa, 19034  
 Scientific Staffing Of Fort La, 2000 Valley Fge Towers, King Of Prussia, Pa, 19406  
 Scientific Window Cleaning, 246 Rock Glen Road, Wynnewood, Pa, 19096  
 Scientist, 3501 Market Street, Philadelphia, Pa, 19104  
 Scimeca Foundation Inc, 316 Baltimore Pike, Media, Pa, 19063  
 Sciomacco Michael, 2429 Hobson St, Pittsburgh, Pa, 15226  
 Scipio Rachel, 1130 E Stafford T, Philadelphia, Pa, 19138  
 Scipione Dominic, 816 Gillespie Ave, Portage, Pa, 15946  
 Scipione Michael, 1914 Fitzgerald St, Philadelphia, Pa, 19145  
 Scirpo Greer, 133 W Locust St 214, Mechanicsburg, Pa, 17055  
 Scirpo Scott, 133 W Locust St 214, Mechanicsburg, Pa, 17055  
 Sciuilli Ellen, 1332 Cinnamon Drive, Fort Washington, Pa, 19034  
 Sciuilli Joseph N, 700 Main St, Schwenksville, Pa, 19473-1039  
 Sciuilli Ralph D, 2622 S Sartain St, Phila, Pa, 19148  
 Sciuillo Albert J, 523 Ogden Ave, Pittsburgh, Pa, 15221-4351  
 Sciver Herbert D I, 417 Merion Place, Merion Station, Pa, 19066  
 Sclocchini Algisa, 415 Warren Blvd, Broomall, Pa, 19000  
 Scmidgall Charles, 504 Fountain Lane, Newtown, Pa, 18940  
 Scobey Matthew J, 5479 Pocusset St, Pittsburgh, Pa, 15217  
 Scoble Robert E, 133 W Busoo St, New Hope, Pa, 18938  
 Scocco Domenic C, 948 Hulton Rd, Verona, Pa, 15147-3702  
 Scofano Yang F, 1791 Chester Rd 1, Bethlehem, Pa, 18017  
 Scoff Rose M, 1070 Nelson Ave, Brackenridge, Pa, 15014-0000  
 Scofield Marion, 1553 Pikeland Rd, Chester Springs, Pa, 19425-1100  
 Scoggins Karen, 7942 Madiara St, For Edythe Washington, Pittsburgh, Pa, 15221  
 Scoggins Teresa E, 120 S Ctr St, Philpsburg, Pa, 16866-1738  
 Scola Guido A, 7111 Hilltop Rd, Upper Darby, Pa, 19082  
 Scola Guy A, 1226 Wst Chstr Pk, Havertown, Pa, 19083  
 Scola Mariellyn, 179 Hughes Rd, Kop, Pa, 19406  
 Scolastico Paul, 125 N 10th St Apt 803, Reading, Pa, 19601-3757  
 Scollen Robert C, 00298774891 0006 Commrcl, 326 Wiltshire Road, Upper Darby, Pa, 19082-0000  
 Scollon James, 4243 Passmore St, Philadelphia, Pa, 19135-0000  
 Scorsone Rose, 2619 Caranel Rd, Broomall, Pa, 19008  
 Scott Albert, 5425 Addison St, Philadelphia, Pa, 19143-0000  
 Scott Allen, 318 West Mt Vernon St, Shenandoah, Pa, 17976  
 Scott Alvin, 4512 Walnut St, Philadelphia, Pa, 19139  
 Scott Angela P Md, 501 507 S 12th St, Philadelphia, Pa, 19147  
 Scott Anna E, 321 N Neshannock Rd, Hermitage, Pa, 16148-9340  
 Scott Anthony, 2904 Kanes Rd, Willow Grove, Pa, 19090-4321  
 Scott Asata M, 331 Mt Pleasant Rd, Pittsburgh, Pa, 15214  
 Scott Barry K, 419 Hanover Ave 1st Fl, Allentown, Pa, 18103  
 Scott Bessie A, 1221 East Johnson St, Philadelphia, Pa, 19138  
 Scott Beverly, 1 West Penn, Unit 302, Carlisle, Pa, 17013  
 Scott Bramble Dba, Mercury Tattoo, 2278 Mount Carmel Ave, Glenside, Pa, 19038  
 Scott Brenda Jean, 542 Lincoln Ave, Pittsburgh, Pa, 15206  
 Scott Building Corp Tr, C/O Stephen Scott Karr Barth P, 40 Monument Road, Bala Cynwyd, Pa, 19004-0000  
 Scott Carmalita, 2527 South 68th Street, Philadelphia, Pa, 19142  
 Scott Carolyn M, 748 Pinetree Rd, Pittsburgh, Pa, 15243-1058  
 Scott Charles G, 1411 Fourth Street, Monongahela, Pa, 15063  
 Scott Charles Jr, 2536 S Carroll St, Philadelphia, Pa, 19142-2113  
 Scott Charles Thornton, 141 Weaver St, Philadelphia, Pa, 19119-4027  
 Scott Charles W, 6717 Buchanan Ave, Dravosburg, Pa, 15034  
 Scott Clarence, 2258 Hawthorne, East Liberty, Pa, 15206-4025  
 Scott Coastal Physicians, Po Box 13700 1385, Philadelphia, Pa, 19191  
 Scott Constance, 65 North St, Slatington, Pa, 18080  
 Scott Cynthia W, 5201 Tinker Creek Place, Clinton, Md, 20735  
 Scott Dale And Bert, 1627 Robert Road, Lancaster, Pa, 17601  
 Scott David, 125 Krewson Lane, Cheltenham, Pa, 19012-0000  
 Scott Dawson R, 423 W Carpenter La, Philadelphia, Pa, 19119-3006  
 Scott Deb, 300 N Essex Ave 307a, Narberth, Pa, 19072  
 Scott Deborah A, C/O Deborah Scott Bigelow, 18 Atwater Rd, Chadds Ford, Pa, 19317-9112  
 Scott Dianna M, No Known Address, No Known Address, Pa, 99999  
 Scott Dolly, 422 Tilghman Street, Allentown, Pa, 18102  
 Scott Donald, Apt. 1213, Wyncote, Pa, 19095



Scott Donald A, C/O Lou Molma Msw, 3836 Spring Garden St, Philadelphia, Pa, 19104  
 Scott Donald H, Delaware Ribson, P O Box 15271, Philadelphia, Pa, 19125-0271  
 Scott Doreen C, 628 Oakhill Ln, Greensburg, Pa, 15601  
 Scott Dorothy, 410 Curtin Street, Carefree Manor, Osceola Mills, Pa, 16666-1204  
 Scott Ebony, 542 Lincoln Ave, Pittsburgh, Pa, 15206  
 Scott Edwin, 358 Saly Rd, Yardley, Pa, 19067  
 Scott Electronics, 148 Penn Ave, Sinking Spring, Pa, 09/06-/195  
 Scott Elizabeth, 4645 Freindship Ave, Pittsburgh, Pa, 15224  
 Scott Elmer, 3508 Mt Vernon St, Philadelphia, Pa, 19140  
 Scott Emma S, 42 W Maple Ave Apt 32, Merchantville, Nj, 08109  
 Scott Erica, 1002 Grn St, Norristown, Pa, 19401-3804  
 Scott Est Of Rosetta H L, Scott, Rosetta H Decd, 644 City Hall, Philadelphia, Pa, 19107-0000  
 Scott Ethel, 4818 Van Buren Street, Gary, In, 46408  
 Scott Eugenia H, 229 N Richland Ave, York, Pa, 17404  
 Scott Felicia R, 3212 Bridier Street, Jacksonville, Fl, 32206  
 Scott George, 6 Sunset Dr, Rabe Manor, Donora, Pa, 15033  
 Scott Gloria M, 172 Vista Drive, Easton, Pa, 18042-7204  
 Scott Gregory, 2819 W Lehigh Ave, Philadelphia, Pa, 19132  
 Scott Harold E, C/O F W Scott, 518 Mifflin Rd, Pittsburgh, Pa, 15207  
 Scott Helen, 2536 S Carroll St, Philadelphia, Pa, 19142-2113  
 Scott Henry S Estate Of, 619 Dekalb St, Norristown, Pa, 19401-3943  
 Scott Honora, Catherine T, Scott, 37 Rockwood Rd, Newtown Square, Pa, 19073-4212  
 Scott Howard R, 1608 Westover Pa, Yardley, Pa, 19020  
 Scott James Douglas, 17 Meadow Dr, Perkasio, Pa, 18944-3106  
 Scott Janney M, 1801 Market Street, Philadelphia, Pa, 19103  
 Scott Janney M, 1801 Market Street, A C #Jm6212721639, Philadelphia, Pa, 19103  
 Scott Janney M, Parktowne Pl South 1506, Philadelphia, Pa, 19130  
 Scott Jeffrey, 10919 Nandina Lane, Philadelphia, Pa, 19116  
 Scott Jermaine, 2600 Duquesne Pl, Duquesne, Pa, 15104  
 Scott Jibbel, 706 Webster Terrace, Pittsburgh, Pa, 15219  
 Scott Joe M, 334 Marbury Road, Bethel Park, Pa, 15102-1610  
 Scott John, 112 Hazel Way, Braddock, Pa, 15104  
 Scott John, 2321 Collins St, Mc Keesport, Pa, 15132-7815  
 Scott John M, 6 N 9th St #201, Barby, Pa, 19023-2101  
 Scott Johnnie, 1770 Stoney Creek Road, Dauphin, Pa, 17018  
 Scott Jonell, 2909, Chester, Pa, 19013  
 Scott Justin P, 1103 Cherrington Dr, Harrisburg, Pa, 17110  
 Scott Kathryn E, 346 1st St, Slatington, Pa, 18080  
 Scott Kelley, 2416 Golf Rd #18, Philadelphia, Pa, 19131-1417  
 Scott Kevin, C/O Citifinancial Box 5067, New Castle, Pa, 16105  
 Scott Kimberly, 835 Bartram Ave, Collingdale, Pa, 19023  
 Scott Lawrence, 201 Burrows St, Pittsburgh, Pa, 15213  
 Scott Lemon, 129 Jeannette Dr, Verona, Pa, 15147-0000  
 Scott Lester H, 834 Hutchinson Pl Apt A, Philadelphia, Pa, 19123-0000  
 Scott Lester R, 55 North 53rd Street, Phila, Pa, 19139  
 Scott Lora, 60 Clover Drive, Apt #26, Pittsburgh, Pa, 15236  
 Scott Louis W, 494 Mitchell Rd, Airville, Pa, 17302-9174  
 Scott Maliya R., 701 Harrison Street Apt #126, Allentown, Pa, 18103  
 Scott Marcia, 1844 North Street, Harrisburg, Pa, 17103  
 Scott Margaret A Cust, C/O Deborah Scott Bigelow, 18 Atwater Rd, Chadds Ford, Pa, 19317-9112  
 Scott Margaret C, 6 Sunset Dr, Rabe Manor, Donora, Pa, 15033  
 Scott Marie, 8205 Modsehart Street, Pittsburgh, Pa, 15221  
 Scott Marilyn, Po Box 229, Lakewood, Pa, 18439  
 Scott Marilyn V, Po Box 229, Lakewood, Pa, 18439  
 Scott Marjorie E, 9c Homestead Apts, Homestead, Pa, 15120  
 Scott Martin T Sr, 1375 Yellow Springs Rd, Malvern, Pa, 19355-0000  
 Scott Mary, 480 General Washington Rd, Wayne, Pa, 19087  
 Scott Mary J, 461 Chandlee Dr, Berwyn, Pa, 19312-2063  
 Scott Meredith R., 5201 Tinker Creek Place, Clinton, Md, 20735  
 Scott Michele, 571 Coal St Apt 7, Pittsburgh, Pa, 15221  
 Scott Mildred, 707 So 19th St, Philadelphia, Pa, 19146-1801  
 Scott Ode Y, 5555 Wissahickon Ave, Apt 1007, Philadelphia, Pa, 19144-4543  
 Scott Osric, 6201 N 10th St, Philadelphia, Pa, 19141-3842  
 Scott Paper Company, Attn: Carolyn Ellison, Philadelphia, Pa, 19113  
 Scott Paul, 329 Glen Eche Road, Philadelphia, Pa, 19119-0000  
 Scott Paul D II, 7447 Monticello St, Pittsburgh, Pa, 15208-0000  
 Scott Paula, 317 East Mount Airy Ave, Apt. C2, Philadelphia, Pa, 19119-1115  
 Scott Paula, 54 Huntsville Rd, Dallas, Pa, 18612  
 Scott Pearl, 1416 W Clearview St, Philadelphia, Pa, 19141  
 Scott Pearl, 25 Jacksonia St, Pittsburgh, Pa, 15212-0000  
 Scott Phylamerica Physica, Po Box 13700 1385, Philadelphia, Pa, 19191-0000  
 Scott Phyllis, 419b Seybertown Road, East Brady, Pa, 16028  
 Scott R, 1918 Park St, Harrisburg, Pa, 17103  
 Scott Raymond, Dln 007001617650 Rev Refund, 1211 North 56th Street, Philadelphia, Pa, 19131  
 Scott Reyna, Market St Dauphin Treasures, Harrisburg, Pa, 17101  
 Scott Rhea Rosman, Parkwood Manor Apts A409, State Road And Penarth Ave, Upper Darby, Pa, 19082  
 Scott Richard, Tr U A D 11/4/93, 3925 Trindle Rd, Camp Hill, Pa, 17011-4216  
 Scott Richard A, 322 N Negley Ave, Apt B, Pittsburgh, Pa, 15206  
 Scott Richard H, 1606 Walnut St, Philadelphia, Pa, 19103-0000  
 Scott Richard H, 412 Freedom Blvd, West Brandywine, Pa, 19320-1559  
 Scott Robert J, 2820 Welsh Rd, Philadelphia, Pa, 19152-1505  
 Scott Ronald, 3246 N 16th Street, Philadelphia, Pa, 19132  
 Scott Russell, 5215 Schuyler D110, Philadelphia, Pa, 19144-4037  
 Scott Sara, 1120 Try Street, Monongahela, Pa, 15063  
 Scott Sarah D, 113 N Front St, Clearfield, Pa, 16830  
 Scott Service Corp, Rd 1 James Cr, Cassville, Pa, 16623-0000  
 Scott Shanika, 36 S Harrison St Apt23, Pittsburgh, Pa, 15202  
 Scott Shanon A, 883 N 5th St, Philadelphia, Pa, 19123  
 Scott Sheila, 211, Englewood, Nj, 07631  
 Scott Shirley, 1100 W Chester Pike Pkf, West Chester, Pa, 19382-5051  
 Scott Shirley, 1109 Cotswold Ln, W Chester, Pa, 19380  
 Scott Stella, 1929 Zarker St, Harrisburg, Pa, 17104  
 Scott Stephanie A, Po Box 428, Scotrun, Pa, 18355  
 Scott Stephen A, 2543 Longmont Dr, Wexford, Pa, 15090  
 Scott Terry Denise, 2569 Dupont St, Coatesville, Pa, 19320  
 Scott Thomas P, 658b Woodford Ln, Yardley, Pa, 19067-6325  
 Scott Thornton, 141 Weaver St, Philadelphia, Pa, 19119-4027  
 Scott Vincent M, 836 George Street, Norristown, Pa, 19401  
 Scott Virginia C, 7020 Wiltsie St, Pittsburgh, Pa, 15206-1210  
 Scott Ward Associates Inc, Rin 40396717 Rev Ct Refund, 115 Spencer Rd, Devon, Pa, 19333-1436  
 Scott William L. Sr, 4818 Van Buren Street, Gary, In, 46408  
 Scott William W, William W Scott, 112 Vincennes, Oakdale, Pa, 15071-0000  
 Scott Williams, 851 N. 21st Street, Philadelphia, Pa, 19130  
 Scott Windfield Ramsey, 21 Clover Ln, Mechanicsburg, Pa, 17055-3130  
 Scott Zora, 920 W 5th, Chester, Pa, 19013  
 Scott-Dillard Dianne, Po Box 4949, Pittsburgh, Pa, 15206  
 Scotti Anne C, 2055 South 68th Street, Philadelphia, Pa, 19142  
 Scotto Salvatore G, Pocono Country Pl, Tobyhanna, Pa, 18466  
 Scottodiarlo Fran C, 976b Blacj Gad Road, Fayetteville, Pa, 17222  
 Scottys Imports, 928 Limekiln Pike, Maple Glen, Pa, 19002  
 Scottys Imports, 928 Limekiln Pike, Maple Glen, Pa, 19002-2301  
 Scout Productions Inc, Rin 40359442 Rev Ct Refund, 2415 Perot St, Philadelphia, Pa, 19130-2527  
 Scovern Shirley A, 3109 W 25th St, Erie, Pa, 16506-2329  
 Scoville Judith, 2207 Dunham St, Toledo, Oh, 43609  
 Scowalter Florence, Greenwich, Berkshire Hts, Pa, 19610  
 Scoz Mary B, Po Box 1115, Levittown, Pa, 19058  
 Scozzaro Jacqueline, 407 Caruthers Lane, Irwin, Pa, 15642  
 Scpa Urology, 51 North 39th Street, P O Box 828699, Philadelphia, Pa, 19104  
 Scr Magnetic Reson, 414 Madison Ave, Scranton, Pa, 18510-2434  
 Scranton Electric Supply Co, 107 Middle St, Mid Valley School, District, Scranton, Pa, 18508-2547  
 Scranton Pocono Girl Scout, 309 2nd Avenue R, Jessup, Pa, 18434-0000  
 Scranton Prim Hlth Ctr, Po Box 31, Scranton, Pa, 18501-0031  
 Scranton Regional Office, Po Box 97, Scranton, Pa, 18504  
 Scranton Times, Po Box 3311, Scranton, Pa, 18505  
 Scranton Times, Po Box 3478, Scranton, Pa, 18505  
 Scranton Wilkes Barre Scr, 129 N Washington Ave, Scranton, Pa, 18503  
 Scrapppys Auto Service, 350 E Lincoln Hwy, Pennndel, Pa, 19047  
 Scribe Video Center, 1342 Cypress Street, Philadelphia, Pa, 19107  
 Scrim Jeffery Allen, 419 Butz St, New Castle, Pa, 16101  
 Scrimshaw Inc, Rin 40340763 Rev Ct Refund, C/O T Hollenbaugh, 750 Tuscarawas Rd, Beaver, Pa, 15009-1220  
 Scripps Lawrence E, Rr 7 Box 143, Kittanning, Pa, 16201-7514  
 Scritchfie Eric, 179 Tollgate Run, Waynesburg, Pa, 15370-7201  
 Scriven-Jackson Sandra, 2034 Wagner Ave, Erie, Pa, 16510  
 Scrivo Marie A, 200 Marion Ave Apt B, Carlisle, Pa, 17013  
 Scroggins Martha R, Dln 007000122724 Rev Rebate, Apt 11j, 1818 20 Spring Garden, Philadelphia, Pa, 19130  
 Scroggins Valerie, 6 Brier Crest Road Po Box, Blakeslee, Pa, 18610  
 Scruggs Anna K, Dln 991201540833 Rev Refund, 170 Ridgewood Rd, Pittsburgh, Pa, 15237  
 Scruggs Gaynita M, 1818 Hoffman St, Philadelphia, Pa, 19145  
 Scruggs Katherine A, 209 Pittview Rd, Pittsburgh, Pa, 15237-4046  
 Scruggs Renee, 4648 N Marvina St, Philadelphia, Pa, 19140  
 Sct Skip Jones, 4 Country View Rd, Malvern, Pa, 19355  
 Sete, Po Box 13540, Philadelphia, Pa, 19101-3540  
 Scudder Libbie, 500 East Court Street, Doylestown, Pa, 18901  
 Scudder Libbie S, 500 East Court Street, Doylestown, Pa, 18901  
 Scudder S L, 500 E Court St, Doylestown, Pa, 18901  
 Scull Barbara A, 333 Red Lane Rd, Birdsboro, Pa, 19508  
 Scull David Jr, 509 E Gravers Lane, Wyndmoor, Pa, 19038-0000  
 Scull Marjorie, 629 Laurel Street, Reading, Pa, 19602-2757  
 Scullin Heather N, 2730 Morefield Rd, Hemitage, Pa, 16148  
 Scullin Kathryn, 1503 E Walnut Lane, Philadelphia, Pa, 19138  
 Scullion Janet M, 4737 Friendship Ave, Pittsburgh, Pa, 15224  
 Scullion Joseph A, 5241 Stanton Avenue, Pittsburgh, Pa, 15201-2592  
 Scullion Maureen, 2 Cosmos Rd, Levittown, Pa, 19057  
 Scully Aileen F, 2601 Parkway Apt 548, Philadelphia, Pa, 19103-0000  
 Scully John G, 2601 Parkway Apt 548, Philadelphia, Pa, 19103-0000  
 Scully Patricia, Lot 964 Alder Ct, Long Pond, Pa, 18334  
 Scully Welding Suppl, Po Box 1333, Collingdale, Pa, 19023-8333  
 Scutti Andrew J, 314 Pennsylvania Av, Oreland, Pa, 19075  
 Scutti Corrine, 2308 S. Adler St, Philadelphia, Pa, 19148  
 Swartz Philip, 507 A1 Knightsbridge Court, Andalusia, Pa, 19020  
 Szczepanski John, 4535 Milnor St, Phila, Pa, 19124-4119  
 Szczepkowski Mae V, 411 Springside Dr E, Shillington, Pa, 19607  
 Sczerba Apolina, 505 E Carleton Ave, Hazleton, Pa, 18201-7460  
 Se Adecco E, P O Box 7777 W501845, Philadelphia, Pa, 19175  
 Se Johnson Shelly Co, 7880 W Central Ave, Toledo, Oh, 46317  
 Se P Pain Management, Po Box 8500 6015, Philadelphia, Pa, 19178-6015  
 Sea Pride International I, P.O. Box 26716, Ft. Lauderdale, Fl, 33320-0000  
 Sea To Sea Foreign Freight Forwarde, Rin 40403834 Rev Ct Refund, 111 S Independence MI E, Philadelphia, Pa, 19106-2515  
 Sea View Enterprises Inc Sea View Enterprises Inc, Po Box 598, Blakeslee, Pa, 18610  
 Seaberg Stephen E II, 501 Wayne Dr Apt 333, King Of Prussia, Pa, 19406-4104  
 Seabold Dawn E, 2061 Brodhead Rd # 2b, Aliquippa, Pa, 15001-4962  
 Seabold Dawn E, 33 Leet St, Washington, Pa, 15301  
 Seabreeze Deborah, 7430 N 21st St, Philadelphia, Pa, 19138  
 Seabrook S L, 601 Municipal Dr, Thorndale, Pa, 19372-1211  
 Seabrook Seletha, 531 W Montgomery Ave, Philadelphia, Pa, 19122  
 Seabrooks Mattie L, 4613 Paschall Ave, Philadelphia, Pa, 19143  
 Seaburn John, 56 Deacon Rd, Clearfield, Pa, 16830-7408  
 Seacor Christopher R, Dln 007002229071 Rev Refund, 420 Birkel, Bethlehem, Pa, 18015  
 Seaford Express Inc, Rin 40367923 Rev Ct Refund, 265 W Godfrey Ave, Philadelphia, Pa, 19120-1407  
 Seagrave John, 2762 Mower St, Phila, Pa, 19152-2107  
 Seagrave Marilyn, 2762 Mower St, Phila, Pa, 19152-2107  
 Seahew II Limited, C/O Harry Weber, 355 Old National Pike, Brownsville, Pa, 15417-0000  
 Seaholtz Barbara J, C/O Gladys R Dipon, 309 Spruce St Trlr 4, Huntingdon, Pa, 16652  
 Seal Brenda S, Rr 1 Box 1453, Sunbury, Pa, 17801-9739  
 Seal Iva, Po Box 164, Thorndale, Pa, 19372  
 Seale David W, 113 Alan Drive, Effort, Pa, 18330-9030  
 Seale Joan, 8433 Forrest Ave, Phila, Pa, 19150  
 Sealey Aaron, 1800 Walz Rd, Apt 1, Pittsburgh, Pa, 15212  
 Sealey Avery A, 167 North Ave, Bradford, Pa, 16701  
 Sealing Devices, Ebco Park 2003 Penisula, Erie, Pa, 16506

- Sealley Michael, 315 Akron Ave, Pittsburgh, Pa, 15216  
 Seals Lacy, 275 12 Market Square, Philadelphia, Pa, 19118  
 Seals Reginald A, 429 River St, Stranzen, Pa, 18505  
 Seals Yolonda E, 429 River St, Stranzen, Pa, 18505  
 Sealy Roslyn, 200 N Negley Ave, Pittsburgh, Pa, 15206-0000  
 Seaman Andrea, DBA Massage For All Ages, 468 William Street, Williamsport, Pa, 17701  
 Seaman Craig L, 2123 Running Deer Drive, Auburn, Pa, 17922  
 Seaman Dale E, 527 5th Av Jun, Altoona, Pa, 16601-5846  
 Seaman Mark, 102 Pennsbury Lane, Deptford, NJ, 08096  
 Seaman Martha Mrs., 590 Perimeter Drive, Exton, Pa, 19341  
 Seaman Michael M, 401 Station St, Pittsburgh, Pa, 15235  
 Seaman Mill Supplies Inc, Rin 40386846 Rev Ct Refund, 2 Maple Ave, Reading, Pa, 19607-1216  
 Seaman Robert Mr, 590 Perimeter Drive, Exton, Pa, 19341  
 Seaman Rosalie, 19429 Battleridge Way, Gaithersburg, Md, 20886  
 Seaman Sherron A, 446 Ramsey Rd, Yardley, Pa, 19067  
 Seaman Walter, 210 Turner, Allentown Pa 18101, Allentown, Pa, 18101  
 Seamans Janice, 1902 Harlansburg Rd, New Castle, Pa, 16101-2917  
 Seanell Edward, 340 S 16th St 1st Fl, Philadelphia, Pa, 19102-4942  
 Seano Gerald, 1821 Sidney Str, Po Box 422291, Pittsburgh, Pa, 15203  
 Sear Bruce R, 2901 Robbins Ave, Philadelphia, Pa, 19149-3010  
 Search & Recruiting Inc, Rin 40387670 Rev Ct Refund, Ste A, 241 N Central Blvd, Broomall, Pa, 19008-3810  
 Search Rosemary, 2095 Mallard Drive, Lancaster, Pa, 17601  
 Searer Arthur F, Rd 7, New Castle, Pa, 16101  
 Searer Naomi L, 429 Main St, Middlesex, Pa, 16159  
 Searfess Elizabeth A, 2090 Heffner Rd, Fogelsville, Pa, 18051  
 Searle Douglass J, 304 N Homestead Drive, Landisville, Pa, 17538  
 Searles Daphine M, 12 N 53rd St, Phila, Pa, 19139  
 Searles Shirley, Allied Services Skilled Nursin, 303 Smallcombe Dr, Po Box 2033, Scranton, Pa, 18501  
 Sears Darren, P O Box 493, Greentown, Pa, 18426  
 Sears Hardware, 1758 Allentown Road, Souderton, Pa, 18964  
 Sears Jeanie, 25 N 63rd St Apt A, Phila, Pa, 19139-2214  
 Sears Kelly A, 320 E Beaver Ave, Apt 308, Cedar Brook Apts, State College, Pa, 16801-4950  
 Sears Meadville, 800 Millcreek Mall, Erie, Pa, 16565-0000  
 Sears Mortgage Corp Ste 105, L40 Terry Drive, Newtown, Pa, 18940-8940  
 Seart Stephanie, 27 E Stevens St Fl 2nd, Gettysburg, Pa, 17325-1324  
 Seary Tonia, 509 Roslyn Pl, Pittsburgh, Pa, 15232-1605  
 Sease Ricardo M, 323 W Winona St, Phila, Pa, 19144  
 Seasholtz Mary, 9601 Ashton Road L 15, Philadelphia, Pa, 19114-2405  
 Seaton Katherine C, Po Box 382, Ambler, Pa, 19002  
 Seaver Michael D, 1362 Gillingham Street, Philadelphia, Pa, 19124  
 Seaway Daniel, 4962 Norwood Ave, Roslyn Pa 19001, Roslyn, Pa, 19001  
 Seawell Raymond, 640 Clifton Ave, Sharon Hill, Pa, 19079-1502  
 Seay Alonzo, 420 Russellwood Ave, Apt 2, McKees Rocks, Pa, 15136  
 Seay Laverne M, 1516 Clarkson Road, Richmond, Va, 23224  
 Sebak Margita, 252 Center St, Springdale, Pa, 15144-1621  
 Sebak Monika, 291 Main St Apt 1, Pittsburgh, Pa, 15201-2807  
 Sebasovich Michael A, 115 E Water St, Lock Haven, Pa, 17745  
 Sebastianelli Joseph, 128 Hyland Hill Dr, Archbald, Pa, 18403  
 Sebastianelli Virgil R, 2201 Capouse Ave, Apt 3, Scranton, Pa, 18509  
 Sebastianelli Betty, 515 Jacktown Rd, Bangor, Pa, 18013  
 Sebasta John, 1330 Lehigh Ave, Allentown, Pa, 18103-8408  
 Sebik Frances R, 680 Canal Street King Beaver, Apt 106, Beaver, Pa, 15009  
 Sebok Jason, 4532 Foxtail Drive, Nazareth, Pa, 18064  
 Sebolt Dolores E, 186 E Beaver St, Sewickley, Pa, 15143  
 Seborowski Joseph A, 15 Lukens Street, Trevoise, Pa, 19053  
 Sebrell Kianna, 7600 Massey Way, Apt A, Elkins Park, Pa, 19027  
 Sebring Glen, 1117 Corporation St, Beaver, Pa, 15009-2506  
 Sebring Highlands Inc, 6701 N Broad St, Philadelphia, Pa, 19126  
 Sebring Robert L, 117 Marguerite St, East Stroudsburg, Pa, 18301  
 Sebring Timothy, S Bayard Rd 318, Pittsburgh, Pa, 15213  
 Sebulsky Richard, 308 Rt. 56 East, Homer City, Pa, 15748  
 Sebus Olga J, 718-1/2 Washington St fl, Allentown, Pa, 18102  
 Sechez Chetta, 1640 Skyline Dr, Pittsburgh, Pa, 15227  
 Sechlers Poultry Inc, Box G, Strausstown, Pa, 19559-0000  
 Sechowicz Stanley, C/O Beneficial Bank, Po Box 40058, Phila, Pa, 19106  
 Sechris Willis W, 238 S Hartley St, York, Pa, 17404  
 Secilia Joseph J, 2431 Radiant St, Pittsburgh, Pa, 15210  
 Seckinger J/T Frederick & Josephine, C/O Raymond P, 4285 Tilghman St, Allentown, Pa, 18104  
 Seco O&G Inc, Po Box 900, King Of Prussia, Pa, 19406  
 Secoda Mary, 1118 Overington St, Phila, Pa, 19124-3135  
 Secoda Mary, 1118 Overington St, Philadelphia, Pa, 19124-3135  
 Second Alarm Fire Equipment Co, 200 Orchard Rd, Schuylkill, Pa, 19522  
 Second Assn Of Spiritualists Of Phila, 423 South Broad St, Philadelphia, Pa, 19147  
 Second Whitford Corp, Po Box 258, Exton, Pa, 12/13-195  
 Secora Mary A, 217 Hagevo Rd, Windber, Pa, 15963  
 Secretary Of Veterans/C Miller/Ln, 37 Henry Ave, Collegeville, Pa, 19426  
 Secreto Victoria, 41 W Main St 1, Annville, Pa, 17013  
 Section Domes Relatios, Bucks County, Doylestown, Pa, 18901  
 Secure Health L P, Rr 2 Box 118b, Tamaqua, Pa, 18252-9654  
 Security Elevator Co, 1640 Fairmount Ave, Philadelphia, Pa, 19130  
 Security Link Inc, 3605 Edgmont Ave, Brookhaven, Pa, 19015  
 Security Pacific Housing, 1 E Uwchlan Ave, Exton, Pa, 19335  
 Security Peoples Trus Trustees, 801 State St, Erie, Pa, 16501  
 Security Peoples Trustee Co Ly Ons, 801 State St, Erie, Pa, 16501  
 Security Risk Services, P.O. Box 278, Conestoga, Pa, 17516-0000  
 Seda Christopher, 507 Al Windsor Court, Bensalem, Pa, 19020  
 Sedani Khemraj Md H, 214 Washington St, East Stroudsburg, Pa, 18301  
 Sedberry William B, 43 Knobb Hill Rd, Delta, Pa, 17314  
 Seddon Kim, 1815 Mary St, Pittsburgh, Pa, 15203  
 Sedey Allison Lee, 1339 Windermere Dr, Pittsburgh, Pa, 15218-0000  
 Sedey Enterprise Inc, 1339 Windermere Dr, Pittsburgh, Pa, 15218  
 Sedey Frank J, 1339 Windermere Dr, Pittsburgh, Pa, 15218-0000  
 Sedey Frank J, 1339 Windermere Drive, Pittsburgh, Pa, 15218-0000  
 Sedey Veronica C, 1339 Windermere Drive, Pittsburgh, Pa, 15218-0000  
 Sedgwick, 3 Parkway 15th Floor, Philadelphia, Pa, 19102  
 Sedgwick, C/O Sedgwick Management Svcs, 1801 Market Street 10 Penn Cen, Philadelphia, Pa, 19103  
 Sedgwick Claims Management, 10 Penn Center, Philadelphia, Pa, 19103  
 Sedgwick Cms, Two Logan Square, Attn Claims Manager, Philadelphia, Pa, 19103-2797  
 Sedgwick Georgia L, 2104 12th Ave, Beaver Falls, Pa, 15010-3824  
 Sedgwick Managed Care, 3 Parkway 15th Floor, Philadelphia, Pa, 19102  
 Sedgwick Of Pa/Marsh Usa, 6 Ppg Plaza, Pittsburgh, Pa, 15222  
 Sedgwick Of Pennsylvania Inc, 150 S. Independence Mall West, Public Ledger Bldg. 6 Fl., Philadelphia, Pa, 19106  
 Sedivy Barbara M, 152 Dinwiddie Dr, Midland, Pa, 15059  
 Sedivy David E Jr, 152 Dinwiddie Dr, Midland, Pa, 15059  
 Sedlacek Heather Jean, Dln 003000055106 Rev Refund, John J Sedlack Ttee, 17 Painters Ln, Wayne, Pa, 19087  
 Sedlacek Jolle Mari, Dln 003000055107 Rev Refund, John J Sedlack Ttee, 17 Painters Ln, Wayne, Pa, 19087  
 Sedlacek Katherine E, Dln 003000055105 Rev Refund, John J Sedlack Ttee, 17 Painters Ln, Wayne, Pa, 19087  
 Sedlak John M Jr, R D 1 Box 167, Pittsfield, Pa, 16340-9721  
 Sedlak Lorraine, 85 Madison Ln, Whitehall, Pa, 18052-3762  
 Sedlak Suzanna, Road 4 Box 152g, Latrobe, Pa, 15650  
 Sedlak Virginia, R D 1 Box 167, Pittsfield, Pa, 16340-9721  
 Sedler Joseph J, 223 E Raspberry St, Bethlehem, Pa, 18018  
 Sedman Donald H, 1546 S Coventry Ln, West Chester, Pa, 19382  
 Sedor Jayson, 109 West Main Street, Sykesville, Pa, 15865  
 Sedran Howard J, 614 Spruce St, Philadelphia, Pa, 19106-0000  
 Sedwick James Of Pa Inc, Penn National Plaza, Harrisburg, Pa, 17101-0000  
 See Sormoi, 930 Saint Andrews Dr, Malvern, Pa, 19355  
 Seebach Charles J, 4324 Rinely Road, Stuartstown, Pa, 17363-0000  
 Seebaugh Freda, 615 N Pike Rd, Cabot, Pa, 16023  
 Seebold Dylan Y, Star Route, Selinsgrove, Pa, 17870  
 Seefeld Bertha, Cedarbrook Hill Apt, Apt A-1210, Wyncote, Pa, 190952601  
 Seefeld Bertha, Cedarbrook Hill Apts Apt A-1210, Wyncote, Pa, 190952601  
 Seeger Anna, 212 Barth Ave, Pittsburgh, Pa, 15228-2217  
 Seel David, 1175 Penllyn Pike, Blue Bell, Pa, 19422  
 Seely Colleen M, 1726 East Moyamensing Av, Philadelphia, Pa, 19148  
 Seelig Charles J, 37 Kenny Dr, Mohnton, Pa, 19540  
 Seely Jeff, 1371 Jasper Dr, Ambler, Pa, 19002-1998  
 Seely Reed Blake, Po Box 642, Brodheads ville, Pa, 18322  
 Seeman Katharine, 1600 Georgetown Lane 208, Sewickley, Pa, 15143  
 Seery Joseph, Mermont Gardens, Blance S Roberts, Bryn Mawr, Pa, 19010  
 Seery Nancy J, 1027 Elwell Street, Pittsburgh, Pa, 15207-0000  
 Seery Warren Regis Est, 1027 Elwell Street, Pittsburgh, Pa, 15207-0000  
 Seese Charles A, 625 Whitney St, Philadelphia, Pa, 19116  
 Seese Ruby E, 113 Caribou Circle, Lower Burrell, Pa, 15068  
 Seever Matthew, 610 Millers Hill Po Box 96, Kennett Square, Pa, 19348  
 Seftchek John A, 600 W Locust St, Scranton, Pa, 18504  
 Sefer Betty, 100 Kelvington Dr, Monroeville, Pa, 15146  
 Sefer Robert, 100 Kelvington Dr, Monroeville, Pa, 15146  
 Seffens Billie E, 7 Sterling Lane, Smithtown, Ny, 11787-4721  
 Segal Asher As Custodian For, 1355 W Indiana Creek Dr, Wynnewood, Pa, 19096  
 Segal Atty E, 03323647911 0001 Commrcl, Ste 1c-44 2401 Penna Ave, Philadelphia, Pa, 19130  
 Segal Blanche, 9812 Ferndale St, Phila, Pa, 19115  
 Segal Dora, 3939 Conshocken Ave, Apt 1111, Phila, Pa, 19131  
 Segal Gary, DBA Green Acres Health, 696 2nd Street Pike, Richboro, Pa, 18954  
 Segal Glenn, 4530 Tacony St, Philadelphia, Pa, 19124-4136  
 Segal Jill, 3552 Nottingham Ln, Philadelphia, Pa, 19114  
 Segal Libby, Regency Tower Apts, 1001 Easton Rd Apt 604 M, Willow Grove, Pa, 19090  
 Segal Mark W, 258 Tulip Tree Ct, Blue Bell, Pa, 19422-2808  
 Segal Mary E, 706 Hartwell Ln, Wyndmoor, Pa, 19038  
 Segal Nicole, 313 North 34th St, Apt.#3f, Philadelphia, Pa, 19104  
 Segal P, 700 Panorama Road, Villanova, Pa, 04/01-/195  
 Segal Robin, N W 1023, 3133 Connecticut Ave, Washington, Dc, 20008  
 Segal Samuel P, 8900 Roosevelt Bl 104, Philadelphia, Pa, 19115-0000  
 Segal Wolf Bert Gaines, 1700 Benjamin Franklin Pkwy, Philadelphia, Pa, 19103  
 Segall Hershah, 6000 Bunker Hill Rd, Pittsburgh, Pa, 15206  
 Segan Saul H, 525 S 4th St Rm 477, Philadelphia, Pa, 19147  
 Segari Laura, 6110 Springfield Dr #E23, Harrisburg, Pa, 17111  
 Segaritis Frank J, 13 E Ogden St, Girardville, Pa, 17935-1324  
 Segarra Robert, P O Box 420, Pocono Summit, Pa, 18346  
 Segars Bernardina O, 814 Lincoln Ave, Pittsburgh, Pa, 15206  
 Segars Robert, 2334 Gerritt St, Philadelphia, Pa, 19146-4107  
 Segear Margaret E, 5 Tower Hill Rd, Chalfont, Pa, 18914-1432  
 Seger Richard A, Po Box 36, Grampian, Pa, 16838-0036  
 Segers Gretta, 6312 N 18th St, Philadelphia, Pa, 19140  
 Segner Geraldine M, 284 Orchard Lane, Pgh, Pa, 15236  
 Segraves Lucy M, 2066 Simsheim Road, Spring Grove, Pa, 17362  
 Segre Nin, 2048 Rittenhouse Square, Philadelphia, Pa, 19103  
 Segundo Atzuchi, 3131 State Road, Bensalem, Pa, 19020  
 Segundo Rosedo, 2233 Courtside Dr Apt D, Columbus, Oh, 43232  
 Sehr Frederick J, Or F J Sehr, 7033 Woolston Ave, Phila, Pa, 19138-0000  
 Sehwerer Juana, 131 Maple St., York, Pa, 74032  
 Sei Private Trust, C O Citizens Macomb, Attn Mf Admin, One Freedom Valley Drive, Oaks, Pa, 19456  
 Sei Private Trust Company, One Freedom Valley Drive, Attn Mutual Fund Trading, Oaks, Pa, 19456  
 Sei Trust, 1 Freedom Valley Drive, Attn Mutual Fund Administrator, Oaks, Pa, 19456  
 Sei Trust Co, 1 Freedom Valley Dr, Oaks, Pa, 19456  
 Seibal Sarah E, 83 Maple Street, Littlestown, Pa, 17340  
 Seibert Bette M, 149 Glenhurst Dr, Verona, Pa, 15147-0000  
 Seibert Ella M, 1915 Ursinus Ave, Lancaster, Pa, 17603  
 Seibert Janice M, Rd 3 Box 353a, Lewisburg, Pa, 17837  
 Seibert John Fredric Jr, 3372 Conestoga Rd, Glenmoore, Pa, 19343-2632  
 Seibert Larry, Rd 3 Box 353a, Lewisburg, Pa, 17837  
 Seibert Leroy W, 1243 S Jefferson St, Allentown, Pa, 18103-3867  
 Seibert Mark L, 1915 Ursinus Ave, Lancaster, Pa, 17603  
 Seibert Myrl R, 80 Seavers Rd, Newville, Pa, 17241-9529  
 Seibert Paul, 100 Townsend Dr # 4, Hummelstown, Pa, 17036  
 Seibert Paul, 100 Townsend Dr #4, Hummelstown, Pa, 17036  
 Seibert Robert, Main St, Duke Center, Pa, 16729  
 Seibert Robert M, 1 Pennock Terr, Lansdowne, Pa, 19050-0000

Seibert Ruby C, Rr 2, Quakertown, Pa, 18951  
 Seibert Tracy L, 1215 Petersburg Rd, Carlisle, Pa, 17013  
 Seibert Wesley A, C/O Mary Jane Seibert, 6 Green Acres Park, Lebanon, Pa, 17046  
 Seidel Betty J, 65 Spruce St, Eprnata, Pa, 17522  
 Seidel Charles W, 390 Scott, Middleton, Pa, 17057  
 Seidel Donald B, 1324 South 10th Street, Apt 4, Allentown, Pa, 18109  
 Seidel Gonda Lavorgna & Monaco Pc, 1800 Two Penn Center Plaza, Philadelphia, Pa, 19102  
 Seidel Gorda Lavorgna, Suite 1800, Two Penn Center, Philadelphia, Pa, 19102  
 Seidel Lloyd H, 65 Spruce St, Eprnata, Pa, 17522  
 Seidelman George E, 106 E Cedar Avenue, Connellsville, Pa, 15425  
 Seideman Carol, Avi De Los Alpes 42510, Lomas, Fo, 00000-0000  
 Seiden Peggy, 348 Vassar Ave, Swarthmore, Pa, 19081  
 Seider Raymond J, 1034 N Bodine St, Philadelphia, Pa, 19123-1516  
 Seiders Elizabeth R, 6615 N Fairhill St, Philadelphia, Pa, 19126  
 Seiders John A, 6615 Fairhill, Philadelphia, Pa, 19126  
 Seidman Frank, 648 Church Rd, Flourtown, Pa, 19031-0000  
 Seidman Larry J, 9921 Bustleton Ave, Apt J11, Philadelphia, Pa, 19115  
 Seidman Larry J Dmd, 12400 Academy Road, Philadelphia, Pa, 19154  
 Seidman Max, 315 P Ripka St, Philadelphia, Pa, 19128-0000  
 Seiferling Douglas T, 272 Central Avenue, Paramus, Nj, 07652  
 Seifert Barry R, 4211 Nicholas St, Easton, Pa, 18045  
 Seifert Jay, Wallace Marsden, 3000 Valley Frg Cir Suit 148, King Of Prussia, Pa, 19406  
 Seifert Marie B, 100 Woodridge Dr, Carnegie, Pa, 15106-1312  
 Seifert Maurice, 8460 Limekiln Pike #817, Wyncote, Pa, 19095-0000  
 Seifert Maurice, 8460 Limekiln Pike Apt A 817, Wyncote, Pa, 19095-0000  
 Seifert Raymond, 1234 Maple St, Bethlehem, Pa, 18018  
 Seifert Raymond, Po Box 7347, Pittsburgh, Pa, 15213  
 Seifert Ruth I, 4211 Nicholas St, Easton, Pa, 18045  
 Seifert Wilbur H, C/O Sarah Rex, 14 W Front, Oil City, Pa, 16301-0000  
 Seiff A L, Po Box 1481, Scranton, Pa, 18510  
 Seifried Almeda, 120 S Pine St, Red Lion, Pa, 17356-2116  
 Seigel Max R, 236 Mill Street, Bristol, Pa, 19007  
 Seigel Sigmund Estate Of, 403 Katie Way, Phoenixville, Pa, 19460  
 Seiger Charles T, 663 Main St, Sugar Notch, Pa, 18706  
 Seiger Mildred P, 663 Main St, Sugar Notch, Pa, 18706  
 Seigfried Martha V, 5848 Morrowfield, Pittsburgh, Pa, 15217-2738  
 Seigh Geraldine R, 335 Market St Apt 6g, Harrisburg, Pa, 17101  
 Seigh Jill R, 116 Trolley Ct, Pittsburgh, Pa, 15237-0000  
 Seiko Corporation Of America, Rin 40371100 Rev Ct Refund, 1111 Macarthur Blvd, Mahwah, Nj, 74302038  
 Seiler Consuelo M, 5322 Keopert Dr, Pittsburgh, Pa, 15236  
 Seiler Douglas S, 105 Rex Ave, Philadelphia, Pa, 19119  
 Seiler Elem Sch, 304 South Barbara St, Mount Joy, Pa, 17552  
 Seiler Lucy M, 1058 Leopard Road, Rydal, Pa, 19046  
 Seiler Marie V, 96 Autumn Lane, Enola, Pa, 17025  
 Seiler Marie V, 96 Autumn Lane, Enola, Pa, 17025  
 Seiler Michael A, 96 Autumn Lane, Enola, Pa, 17025  
 Seiner Marlene A, 5050 Philmar Court, Springfield, Pa, 19064  
 Seiner Marlene A, 5050 Philmar Court Apt D, Springfield, Pa, 19064  
 Seiner Stacy, 942 Edwards Drive, Springfield, Pa, 19064  
 Seiner Stacy H, 505 Philmar Ct, Springfield, Pa, 19064  
 Seiner Stacy H, 505 Philmar Ct, Apt D, Springfield, Pa, 19064  
 Seiner Stephen, 942 Edwards Drive, Springfield, Pa, 19064  
 Seiner Stephen O, 505 Philmar Ct, Springfield, Pa, 19064  
 Seip Craig E, 599 Monocacy Drive, Bath, Pa, 18014  
 Seip Eva V, 821 S Broadway, Windgap, Pa, 18091-1648  
 Seip Joan E, 706 N Wilkes Barre, Easton, Pa, 18042-0000  
 Seiple Evelyn T, 842 Highland Ave, Lancaster, Pa, 17603  
 Seippel Vicki J, 1-F Jefferson Drive, Mckees Rocks, Pa, 15136  
 Seitchik Joseph B, 100 S Broad St 1310, Philadelphia, Pa, 19110-1004  
 Seiter Fred R, Goshen Rd Rd1, Newtown Square, Pa, 19073  
 Seitler Elizabeth M, 111 Church St Apt 207, Phoenixville, Pa, 19460-3481  
 Seitz Anna, 2214 Sassafra St, Erie, Pa, 16502  
 Seitz Charles J, 706 Trimble Blvd, Brookhaven, Pa, 19015  
 Seitz Clifton E, 228 Oak Ridge Dr, York, Pa, 17402-4619  
 Seitz John B, 251 Outlook Dr, Pittsburgh, Pa, 15228-0000  
 Seitz John I Jr, 555 Charlotte Dr, Pittsburgh, Pa, 15236-0000  
 Seitz Robert, 10 Beecham Rd, Reading, Pa, 19606  
 Seitz Robert, 3939 Rosewood Road, Reading, Pa, 19605  
 Seitzinger Jerry, 146 Roxborough Avenue, Philadelphia, Pa, 19127  
 Seitzinger Roy, Po Box 112, 576 Sunbury Sst, Minersville, Pa, 17954  
 Seiverd Kathleen E, 93 Den Mar Dr, Holtwood, Pa, 17532-9696  
 Seivers Enterprises Inc, Rt 322, Cranberry, Pa, 16319  
 Seiz Charles, 2224 Ruffner St, Philadelphia, Pa, 19140  
 Seiz Marie, 2224 Ruffner St, Philadelphia, Pa, 19140  
 Sekel Janet L, 2775 Drake Court, Gibsonia, Pa, 15044-0000  
 Sekellick Mary, 960 Wagner Ave, Philadelphia, Pa, 19141-0000  
 Sekelsky John E, Rr 1 Box 43, Johnsonburg, Pa, 15845-9606  
 Sekula Anthony, 181 E Main Street, Ringtown, Pa, 17967  
 Sekula Joseph T Funeral Home, 2634 E Allegheny Ave, Philadelphia, Pa, 19134  
 Selarnick Hope S, 8 W Lodges, Bala Cynwd, Pa, 19004  
 Selbach Doris M, 1339 Old Lincoln Highway, Langhorne, Pa, 19047  
 Selby Brad W, P.O. Box 673, Punxsutawney, Pa, 15767  
 Selby Daniel L, Rr 2, Thompson, Pa, 18465-9802  
 Selby Joan, 411 Manchester Ave, Media, Pa, 19063  
 Selby Mica J, 1127 Carlas Ln, Chester, Pa, 19013  
 Selby Sicily, Dln 001000123505 Rev Refund, Apt E 103, 246 W Upsal St, Philadelphia, Pa, 19119  
 Selden John E, Pennswood Village Apt E, Newville, Pa, 17241-0000  
 Select Blue, Po Box 898819, Camp Hill, Pa, 17089  
 Select Copy, Dba/Ikon Office Solutions 422, Oaks, Pa, 19456  
 Select Health, Po Box 398, Essington, Pa, 19029  
 Select Houston Heights, Po Box 457, Camp Hill, Pa, 17001-0457  
 Select Mortgage Group, 180 Park Ave North Ste 200, David J Knesovich Jr, Pittsburgh, Pa, 15235  
 Select Specialty Hospital Of, Pittsburg, 400 Locust Street 11th Floor, Pittsburgh, Pa, 15219  
 Select Transportation, Po Box 51, 10231 W. Main Rd., North East, Pa, 16428  
 Selective Insurance, 30 S 17th St Suite 1730, Philadelphia, Pa, 19103  
 Selective Insurance Co, 13 Chester County Commons, Malvern, Pa, 19355  
 Selekmán Edward R, Or Janice Selekmán, 4100 Coleridge Rd, Wilmington, De, 19802-0000  
 Selesky Gertrude F, Rr 1 Box 4491, Uniontown, Pa, 15401-9719  
 Self Patricia, 103 Depot St, Youngwood, Pa, 15697-1615  
 Seliga Janet L, 800 Trenton Rd Apt 19, Langhorne, Pa, 19047  
 Seliga Steve F, 518 Brook St, Scranton, Pa, 18505  
 Seligan Emma J, 333 Glen St, Chambersburg, Pa, 17201  
 Seligman Eugene, Shareholders Rel Dept, 450 8th Fl 33rd Street, New York, Zz, 10009-5332  
 Seligman Mary L, 438 Washington Ave Apt 605, Carnegie, Pa, 15106  
 Selim Sally, 42 State Rd Providence Ct, Media, Pa, 19063  
 Selinsgrove Dental Arts, Po Box 265, Selinsgrove, Pa, 17870-0000  
 Selinsky Francis, C/O Weaver Associate, Bala Cynwyd, Pa, 19004  
 Selke Rachel J, 408 W Chestnut St, West Chester, Pa, 19380  
 Selker Lenore I, 5420 Stanton Ave #1, Pittsburgh, Pa, 15206-0000  
 Selkin Jack D, Attn Stuart Selkin, 27 E Central Ave Apt P1, Paoli, Pa, 19301-1348  
 Sell Amy, 702 N 13th St, Reading, Pa, 19604  
 Sell Anna, 650 Northampton St Apt 206, Hellertown, Pa, 18055  
 Sell David, 135 Mountain Village, Macungie, Pa, 18062  
 Sell Joan P, 605 Grant St, Hazleton, Pa, 18201  
 Sell Lee Ann, 645 Minor Street, Emmaos, Pa, 18049-3711  
 Sell Miranda, 472 State St, B, East Greenville, Pa, 18041  
 Sell Richard, 100 Reiffs Mill Rd, Ambler, Pa, 19002  
 Sell Rite Inc, 95 State Rt 36, Keyport, Nj, 07735  
 Sell Terry L, 1558 Oakdale Dr, Pottstown, Pa, 19464  
 Selleck Tom, C/O Chris R Bissert, 249 5th Ave # P4-Pct, Pittsburgh, Pa, 15222-2709  
 Sellers Adonna E, Po Box 273, Ford Cliff, Pa, 16228  
 Sellers Cicly T, 5279 Keopert Dr, Apt 5, Pittsburgh, Pa, 15236  
 Sellers Craig, 645 E Erie Ave, Philadelphia, Pa, 19134-0000  
 Sellers Donald Wilson, C/O P E Sellers, 21 Solebury Mountain Rd, New Hope, Pa, 18938-1121  
 Sellers Elizabeth S, 2306 Woodview Way, Malvern, Pa, 19355  
 Sellers Frank, 132 Browning Lane, Rosemont, Pa, 19010  
 Sellers Lonnie/Edith, 2244 Dickinson St, Phila, Pa, 19146-0000  
 Sellers Steele R Ii, 133 N Pine St, Lancaster, Pa, 17603-3432  
 Sellinger Cornelia, 2157 Fanshawe St., Philadelphia, Pa, 19149  
 Sellinger Diane, 203 Crescent Dr, Greensburg, Pa, 15601  
 Sellinger Minnie, 1133 Charles St, Williamsport, Pa, 17701  
 Sellinger Thelma F, 502 West Maple Avenue, Morrisville, Pa, 19067-2142  
 Sellman Charles, 3626 Emerald, Philadelphia, Pa, 19134  
 Sellman Freda P, 307 Cliff, Johnstown, Pa, 15907  
 Sells Dorothy, 713 Ritner St, Philadelphia, Pa, 19148  
 Sells James A, Rr1 Box 170, Byrdstown, Tn, 38549  
 Seltzer Ethel Jaegle, Apt 367, 77 Middle Rd, Bryn Mawr, Pa, 19010-0000  
 Seltzer Insurance Agency I, P O Box 219, Orwigsburg, Pa, 17961  
 Seltzer Insurance Agency Inc, Country Club Hill Rt 61, Po Box 219, Orwigsburg, Pa, 17961  
 Seltzer Mary L, Rr 2 Box 142, Auburn, Pa, 17922-9601  
 Seltzer Mary N, 67 Almshouse Rd, Richboro, Pa, 18954-1105  
 Seltzers Enterprises Inc, Rin 40388822 Rev Ct Refund, Rr 1 Box 254, Dallas, Pa, 18612-9727  
 Selvage Edith, Po Box 273, Lattimer Mines, Pa, 18234  
 Selvaggi Frank, 1672 Whitehall Ave, Allentown, Pa, 18104-0000  
 Selznick Richard H, 2635 Parma Rd, Philadelphia, Pa, 19131-0000  
 Seman Elizabeth, 4611 Vine St., Mckeesport, Pa, 15132  
 Semanchek Jeffrey J, Rd 2 Box 971, New Alexandria, Pa, 15601  
 Semanco Andrea, 446 Conniston Avenue, Pittsburgh, Pa, 15210  
 Sember William, 841 South New Street, West Chester, Pa, 19380  
 Sembrat Regina F, Dln 007000269069 Rev Rebate, Apt 806, 1306 Brookline Blvd, Pittsburgh, Pa, 15226-1968  
 Semega Eric S, 452 Blackberry Ct, Mars, Pa, 16046  
 Semego Andrew J, 931 Center Avenue, Pittsburgh, Pa, 15238  
 Semego Julie, 931 Center Avenue, Pittsburgh, Pa, 15238  
 Semekoski Mark, Box 1129 Rr 1, Ruffsedale, Pa, 15679-9648  
 Semenets Elena, 24 Cherry St, Phoenixville, Pa, 19460  
 Semeraro Anthony R, P O Box 96, Wallingford, Pa, 19086  
 Semiconductor Fairchild, 125 Crestwood Rd, Mountain Top, Pa, 18707  
 Semola Tony M, 211 Love Ln, Norwood, Pa, 19074-1010  
 Semper Hugh, 5815 N Park Ave, Phila, Pa, 19141  
 Semple James R, 402 S Feathering Rd, Upper Providence, Pa, 19063  
 Sempsey James, 4823 King Sesing Ave, Philadelphia, Pa, 0000  
 Senat S, 424 E High St, Philadelphia, Pa, 19144-0000  
 Senat S, 424 E High St, Philidelphia, Pa, 19144-0000  
 Senat S, 424 E High Street, Philidelphia, Pa, 19144-0000  
 Senatore John, Rd 2 Box 332, Rome, Pa, 18837  
 Senavitis Tammy L, 111 Central Ave. Apt C, Souderton, Pa, 18964  
 Senaway Gail S, 3008 Bremen Ave Rear, Pittsburgh, Pa, 15227-2426  
 Senbeta Akliu, 5025 Florence Ave, Philadelphia, Pa, 19143  
 Senctry Surgical Supply, 117 W. Boro Line Rd, King Of Prussia, Pa, 19406  
 Sendek Michael E, Rr 1 Box 67, Windber, Pa, 15963  
 Sender Erik Seth, 9866 Bonner Street, Philadelphia, Pa, 19115  
 Sender Erik Seth, 9866 Bonner Street, Philadelphia, Pa, 19116  
 Senders Eric, 1109 Solly Ave, Philadelphia, Pa, 19111  
 Senders Eric, 7913 Bustleton Ave, Philadelphia, Pa, 19152  
 Senders Eric, 9866 Bonner Street, Philadelphia, Pa, 191  
 Senders Eric Seth, 9866 Bonner St, Philadelphia, Pa, 19116  
 Sendes Erik Seth, 9866 Bonner St, Philadelphia, Pa, 19115  
 Sendrowski Peter, 38 N 15th St B, Allentown, Pa, 18102  
 Seneca Hills Bible Conference, Po Box 288, Franklin, Pa, 16323  
 Senekjian Elizabeth, 22 South State Street, Newtown, Pa, 18940  
 Senese Angelo, 9 Hillside Ct, E Stroudsburg, Pa, 18301-1316  
 Senese Angelo R, 9 Hillside Ct., E. Stroudsburg, Pa, 18301  
 Senet Mildred, 239 Nandina Ter, Philadelphia, Pa, 19116-3242  
 Senft Francis, 5345 Fieldcrest, Pittsburgh, Pa, 15236  
 Seng Lang, 712 W Porter St, Phila, Pa, 19148-3807  
 Sengbusch Alfred, Rr 1 Prl 21, Bushkill, Pa, 0000  
 Sengduangchanh Khambene, 540 Adams Ave, Scranton, Pa, 18510-0000  
 Senger Helen A, None, Havertown, Pa, 19083-0000  
 Sengphonexay Vongphachanh, 402 South 15th Street, Allentown, Pa, 18102  
 Senich Linda, 538 Baldwin Ave, Sharon, Pa, 16146  
 Senick Kristine, 1620 Lansdale Ave, Bethlehem, Pa, 18017-4152  
 Senigaur Hazel, 214 W Washington La, Philadelphia, Pa, 19144

- Senior Activities Center Of Cambria, 550 Main Street, Johnstown, Pa, 15901-2011  
 Senior Adolphus, 5924 Chancellor St, Phila, Pa, 19139  
 Senior Adult Activities Center Of M, 536 George Street, Norristown, Pa, 19401  
 Senior Financial Svcs, 5764 Hidden Lake Drive, Harrisburg, Pa, 17111-0000  
 Senior Health Partners, Po Box 5195, New York, Ny, 10274  
 Senior Supportive Services Inc, Rin 40362122 Rev Ct Refund, C/O J D Mastroieni, 667 Maris St, Philadelphia, Pa, 19128-1618  
 Senker Daniel H, 1604 Holly Hill Lane, Maple Glen, Pa, 19002-3171  
 Senkow Barbara B, 1132 Poke Run Church Rd, Apollo, Pa, 15613-9625  
 Senkow Walter N, 1132 Poke Run Church Rd, Apollo, Pa, 15613-9625  
 Senn Frederic K, 326 Dudley Ave, Narberth, Pa, 19072-2108  
 Senn James F, 2838 Bittern Pl, Philadelphia, Pa, 19142-0000  
 Senneca Joseph P, P O Box 5179, Bethlehem, Pa, 18015  
 Sennick Charles, 4075 Parkside Ct, Mount Joy, Pa, 17552-0000  
 Sennott Christine, 115 Carpenter St, Reading, Pa, 19602  
 Senofonte Kathee, Ruth Street, Clarks Summit, Pa, 18411  
 Senofonte Thomas, Ruth Street, Clarks Summit, Pa, 18411  
 Senor William L Est, Mary E Hitt, 4209 Summervale Dr, Murrysville, Pa, 15668  
 Sensenich Propeller Co, 519 E Airport Rd, Lititz, Pa, 17543-9339  
 Sensenig Mabel M, 246 W Orange St, Lancaster, Pa, 17603-3739  
 Sensenig Ronald, And Cindy Rowe Auto Glass, 957 W Main St, Ephrata, Pa, 17522-1329  
 Sensi Joseph A, 815 Wheeler Ave, Scranton, Pa, 18510  
 Sensinger Herschel, 30 Dowell St, Slatington, Pa, 18080  
 Sentac, Childrens Hosp Of Philadelphia, 34th & Civic Ctr Blvd, Philadelphia, Pa, 19104  
 Sentell Josephine C, Bellevue Court Apts, Apt M 4, Pennel, Pa, 19047-0000  
 Senter Elizabeth, 3701 Bon View Dr, Erie, Pa, 16506  
 Senter Erica, 5629 Beacon Street, Pittsburgh, Pa, 15217  
 Sentinel Admin Serv Tr, 255 Fox Rd, Media, Pa, 19063-4851  
 Sentinel Management Service, One S Olive St, Media, Pa, 19063  
 Sentman Cheryl L, 411 Conestoga Rd 42, Devon, Pa, 19333  
 Sentry Custom Services Corp, Rd 5 Box 5491, East Stroudsburg, Pa, 18301-9276  
 Sentry Financial Service, Attn Jim Whitehead, 250 E Park Dr Box 4202, Harrisburg, Pa, 17111  
 Sentry Property Mgmnt, 400 Franklin St Apt 309, West Reading, Pa, 19611  
 Sentry Security, 626-30 E Greeb St Bm, Allentown, Pa, 18109  
 Seo A-Reum, 5055 Wm Flynn Hwy, 03/10/1901, Gibsonia, Pa, 03/09-/194  
 Seo Kwang D, 1919 W Chelenham, Elkins Park, Pa, 19117  
 Seo Yong S, 233 W Duncannon Ave, Philadelphia, Pa, 19120  
 Seok Michael W, 41 Zummo Way, Norristown, Pa, 19401  
 Sepelyak Helen, 552 Fourth St, Verona, Pa, 15147  
 Sepic Rudolf Md, Hillcrest Medical Center, Grove City, Pa, 16127-0000  
 Sepich Roger M, 559 W Main St, Saxonsburg, Pa, 16056  
 Sepinuck Paula, 244 W Hortter Street, Philadelphia, Pa, 19119  
 Sepsic Cecelia, 123 S 5th St, Duquesne, Pa, 15110  
 Septa, 1210 Ward Ave 300, Westchester, Pa, 19380  
 Sepulveda Angel, Dln 007000006762 Rev Rebate, 530 Perth Place, Apt C, Philadelphia, Pa, 19123-3540  
 Sera James F Jr, 515 Sandbank Rd, Mount Holly Springs, Pa, 17065  
 Serafin Jonathan P, 25 Kelly Ave., Wilkes-Barre, Pa, 18705  
 Serafine Tamara, 111 Pinewood Circle, New Hope, Pa, 18938  
 Serafini Haskell Cara, 63 E Temple Ave, Sellersville, Pa, 18960-2420  
 Serago Dominick J, C/O Cobb & Lawless, 203 E Lancaster Ave, Wayne, Pa, 19087-3526  
 Serano Diagnostics, 100 Cascade Dr, Allentown, Pa, 18103  
 Serbe Charles A, C O Kratzer Motors Route 690, Paxtonville, Pa, 17861  
 Serbin Anna M, 810 Monongahela Ave, Glassport, Pa, 15045-1627  
 Serbin Diane, 622 Gorgas Lane, Phila, Pa, 19128  
 Sercaini Rita V, 7525 Dickens Pl, Philadelphia, Pa, 19153-1311  
 Seredych Susan A, 662 W King St, York, Pa, 17404  
 Serene Dawn R, Rr 7 Box 102, Kittanning, Pa, 16201  
 Serene Kathryn P, 1718 Michigan Ave, Pittsburgh, Pa, 15218  
 Serene Kathryn P, 1718 Michigan Ave, Pittsburgh, Pa, 15218  
 Serenity Homes Inc, Rin 40389890 Rev Ct Refund, C/O Ralph P Muller, 14 N 6th St, Stroudsburg, Pa, 18360-2132  
 Sereno Raymond J, 4219 Pine Street, Philadelphia, Pa, 19104-0000  
 Sereny Ronald W, 1547 Butter Lane, Reading, Pa, 19606  
 Seretti Christopher J, 809 College Ave, Pittsburgh, Pa, 15232  
 Seretvay Florence, 424 Washington Ave Apt R, Carnegie, Pa, 15106  
 Serfas Jackson, 1206 Dermond Rd, Drexel Hill, Pa, 19026  
 Serfass W G W, Po Box 23, Gilbert, Pa, 18331-0000  
 Sergay Phyllis Mrs, 427 Dorothy Drive, King Of Prussia, Pa, 19406-2004  
 Sergay Tarek D, 427 Dorothy Drive, King Of Prussia, Pa, 19406-2004  
 Sergeant Township, Hcr 1 Box 25, Mount Jewett, Pa, 16740  
 Sergeant Helen, 122 Garfield, New Castle, Pa, 16105-2538  
 Sergi Mildred, 2306 Windfield Ct, Oaks, Pa, 19456  
 Sergio Mateo, One Bala Plaza Ste# 545, Bala Cynwyd, Pa, 19004  
 Serino Stanley J Jr, Rd 1, Harding, Po Box 118, Pittston, Pa, 18643-0118  
 Serio Leona B, 423 Avenida Grenada, Conshohocken, Pa, 19428-2877  
 Serious Ernestine, 5953 Mc Callum St, Philadelphia, Pa, 19144-0000  
 Serman G E, 503 McGowan Avenue West, West Mifflin, Pa, 15122  
 Sermon Brownie, Ift Davie Gibson, 1539 Seltzer St, Philadelphia, Pa, 19132-2220  
 Serna Armando, 500 E Nopal #8, Uvalde, Tx, 78801  
 Sermiak John C Jr, 101 Gibson St, Jermyrn, Pa, 18433-1305  
 Sero Francine, 465 Highland Ave, Charleroi, Pa, 15022-2245  
 Serody Allen, Dln 991202005360 Rev Refund, 1391 Walton Road, Blue Bell, Pa, 19422  
 Seroka Paul Joseph, 314 Delancey Ave, Mamaroneck, Ny, 10543-2515  
 Serota Michelle C, 7373 Ridge Ave, Philadelphia, Pa, 19128-3226  
 Serota Stephen, 7373 Ridge Ave, Philadelphia, Pa, 19128-3226  
 Serrano Clara, 50 Woodside Raod, Ardmore, Pa, 19003  
 Serrano Ernesto, Dln 000000355245 Rev Refund, 2422 Mascher St, Philadelphia, Pa, 19134  
 Serrano Jen, 2812 Ormes, Philadelphia, Pa, 19134-0000  
 Serrano Juan, 3847 Bennington St, Philadelphia, Pa, 19124  
 Serrano Shirley M, 117 South Penn, Allentown, Pa, 18100  
 Serratelli Schiffman Brow, 2080 Lingelstown Rd, Suite 201, Harrisburg, Pa, 17110  
 Serrenti Mark T, 122 124 Kinback St, Jessup, Pa, 18434  
 Serretti Andre Gerard, 1140 Richmond Terrace, Staten Island, Ny, 10303  
 Serritella Joseph J, 110 Kenilworth Road, Merion Station, Pa, 19066-1358  
 Service Wesley Sr, T394 Leonard Rd, Sabinsville, Pa, 16943  
 Serve 2000 Llc, 696 Whittier Dr, Warminster, Pa, 18974  
 Serveiss Scott, 254 Bridge St 2nd Floor, Phoenixville, Pa, 19460  
 Serverson William, 3625 Stanwood St, Phila, Pa, 19136  
 Service Allen C, Rr 1, Riegelsville, Pa, 18077-0000  
 Service Co, 1421 Schuylkill Ave, Philadelphia, Pa, 19146-3231  
 Service Components Inc, Rin 40377238 Rev Ct Refund, 6814 Sydenstricker Rd, Springfield, Va, 22152-2642  
 Service Electric, Sam Unera, 1045 Hamilton St, Allentown, Pa, 18101  
 Service Internal Revenue, P.O. Box 371429, Pittsburgh, Pa, 15250-7429  
 Service Master Of Greater Harrisburg, 5879 Avis Ln, Harrisburg, Pa, 17112  
 Service Merchandise, 117 Clairtonica Ste, Pittsburgh, Pa  
 Service National Appraisal, 801 E Germantown Pike, Norristown, Pa, 19401  
 Servicelink, 4000 Industrial Blvd, Aliquippa, Pa, 15001  
 Servicemaster Ind Inc, 1828 William Penn Way, Lancaster, Lancaster, Pa, 17601-7601  
 Services Cll C, P O Box 2898, Pittsburgh, Pa, 15230-2898  
 Services Dividend Reinvestment, Operations Attn Dolores Kenned, A/C Readers Digest Assoc Inc, 4 Station Square-Commerce Cour, Pittsburgh, Pa, 15219-1154  
 Services Inc 4 Jetsort, 4408 Pottsville Pike, Jetson Direct Mail, Reading, Pa, 19605-1214  
 Services Pitts Agents Ins, 400 Penn Center Blvd, E 707, Pittsburgh, Pa, 15235  
 Services Zeco, 1800 Bybery Rd Box 347, Bensalem, Pa, 19020  
 Servicemaster By Reed, Edward, 17 Market St, Warren, Pa, 16365  
 Servin Bulmaro, Po Box 1476, Coatesville, Pa, 19320-0235  
 Servolio Leah, 3111 Ridge Ave, Manayunk, Pa, 19121-1119  
 Servis Eleanor S, Dln 991201790044 Rev Refund, 418 Chancellor Ave, Elkins Park, Pa, 19027  
 Servister, Po Box 308, Butler, Pa, 16003  
 Servoss Robert, 1101 Lindham Court, Apt 105, Mechanicsburg, Pa, 17055  
 Servpro, 115 Butler St, York, Pa, 17403  
 Servpro Of South, Elrods Restoration Inc D/B/A, 2601 Valley View Dr, Lancaster, Pa, 17601  
 Servv Castomarketing, 22 Great Southern S C, Route 50 Washington Pike, Bridgeville, Pa, 15017  
 Sescilla David J, 550 Long Lane Road, Walnutport, Pa, 18088  
 Sessa Frank, P O Box 162, Norwood, Pa, 19074-0162  
 Session Mary A, 800 Old Clairton Rd, Clairton, Pa, 15025  
 Session William C, 800 Old Clairton Rd, Clairton, Pa, 15025  
 Sessoms Tyishs, 2530 N Lee St, Philadelphia, Pa, 19125  
 Sestak Thomas, 1523 Electric Ave, E Pittsburgh, Pa, 15112-0000  
 Sesti Ann E, Two Evelyn Ct, Irwin, Pa, 15642  
 Set Rite Computer Corp, 4528 New Falls Rd, Levittown, Pa, 19057  
 Setanni Anna Marie, 605 Georges La, Ardmore, Pa, 19003  
 Setanni Luigi, 605 Georges La, Ardmore, Pa, 19003  
 Seth Gary R, 74 Katherine St, Port Allegany, Pa, 16743  
 Sethuraman Sathishkumar, 4590 E Lake Rd Apt 3c, Erie, Pa, 16511  
 Setinek Frank, 425 Clearwater St, Johnstown, Pa, 15904-1340  
 Setlock Pamela D, 800 32 N 2nd St, Pottsville, Pa, 17901-1715  
 Seto Dorothy M, 1220 Sheep Hill Road, Pottstown, Pa, 19465  
 Seton Group Inc, Rin 40351484 Rev Ct Refund, 19 White Oak Trl, P.O. Box 208, Pocono Pines, Pa, 18350-0208  
 Setrakian Margaret, 3300 Huntington Blvd, Fresno, Ca, 93702-3220  
 Setree Matthew B, Sunset Ave, R D 2, Conneaut Lake, Pa, 16316-0000  
 Settelmaier Pauline, 212 N Jackson Ave, Pittsburgh, Pa, 15202  
 Settineri Catherine, 809 Vilsack Road Apt, Glenshaw, Pa, 15116  
 Settino And Sheets Dentistry, 395 South Third St, Steelton, Pa, 17113  
 Settlement Germantown, 48 E Penn St, Philadelphia, Pa, 19144  
 Settlement Music School, 416 Queen St, Philadelphia, Pa, 19147  
 Setvedt Evelyn A, 34 Delaware Ct, Newtown, Pa, 18940  
 Setwest Corporation, 710 Statler Towers, Buffalo, Ny, 14202  
 Setzer Craig, 24 Alexander St, Wilkes Barre, Pa, 18702  
 Seu Young W, 2710 W Ridge Pike, Trooper, Pa, 19403  
 Seubert & Assoc., 1010 Ohio River Boulevard, P.O. Box 41120, Pittsburgh, Pa, 15202  
 Seuffert Charles Cust, 4106 L St, Philadelphia, Pa, 19124  
 Sevco Mark S, 515 Boggs Avenue, Pittsburgh, Pa, 15211  
 Seventh Circle Publishing Co, Rin 40377277 Rev Ct Refund, Po Box 144, New Freedom, Pa, 17349-0144  
 Seventh Heaven, 1619 Grant Ave, Cigar Bank, Philadelphia, Pa, 19115  
 Seventh Street Medical Supply, 2214 S 17th St, Philadelphia, Pa, 19148  
 Severa Jeffrey Do, 150 Prospect Ave, Franklin, Pa, 16323  
 Severcool Clinton P, 26 E Tioga St Apt 2, Tunkhannock, Pa, 18657  
 Severino Juan L, Po Box 444, Latrobe, Pa, 15650-0444  
 Severson Trish, 4601 Enfield Ave, Philadelphia, Pa, 19136  
 Severson W T Sr, 3625 Stanwood St, Philadelphia, Pa, 19136  
 Sevefisher Lynne E, 10825 E Keswick Rd, Philadelphia, Pa, 19154  
 Seville Stephen B, 241 N George St, York, Pa, 17401  
 Sevon Associates, 14 Greenway Circle, Fairless Hills, Pa, 19033  
 Sewall Janet, Dln 007000112613 Rev Rebate, Apt 206, 800 Linden Street, Sharon, Pa, 16146-4205  
 Seward John, 8229 Chelwydna Ave, Philadelphia, Pa, 19153  
 Sewell Christopher, 6004 Nth 20th St, Philadelphia, Pa, 19138  
 Sewell Deborah, Po Box 39, Clifton Heights, Pa, 19018  
 Sewell Jeannette, 126 W 9th St #2, Homestead, Pa, 15120  
 Sewickley Branch, 501 Beaver & Brood St, Sewickley, Pa, 15143  
 Sewickley Town & Country, 449 Beaver St, Sewickley, Pa, 15143  
 Sewickley Valley Health/Family, 500 Sharon Road, Beaver, Pa, 15009-1957  
 Sewickley Valley Medical Group, 500 Sharon Rd, Beaver, Pa, 15009  
 Sewickleys Victorian Tea Parlour Lt, Rin 40362015 Rev Ct Refund, C/O Gloria J Frazier, 431 Beaver St, Sewickley, Pa, 15143-1597  
 Sewickly Valley Emergency Med, Po Box 827221, Philadelphia, Pa, 19182  
 Sexauer W P, 147 Kelly Drivers Lane, Laurel Springs, Nj, 08021-0000  
 Sexton Carol, 38-3426-240, 7625b William Way, Elkins Park, Pa, 19027-1012  
 Sexton Cecil E., 747 South 10th Street, Newark, Nj, 07108  
 Sexton Dorothy, 8 Amosland Rd, A-32, Morton, Pa, 19070  
 Sexton Edward P, Parker Hotel, 261 S 13th St, Philadelphia, Pa, 19107  
 Sexton Joseph, 123 E Charles Ln, York, Pa, 17403  
 Sexton Thomas, 76 Chipmunk Ln, Hawley, Pa, 18428  
 Seybolt Cheryl, 2837 W Fairview St, Allentown, Pa, 18103  
 Seydour Traore, 5434 Walker Street, Philadelphia, Pa, 19124  
 Seyer Corporation, Po Box 901, Millville, Pa, 17846  
 Seymour Antoinette, 420 West Chelten Ave, Philadelphia, Pa, 19144  
 Seymour Cathleen, C/O Cathleen Stechschulte, 135 W Swissvale Ave, Pittsburgh, Pa, 15218-1630  
 Seymour Dale E, 409 Meade Ave., Hanover, Pa, 17331

- Seymour Helen B, Dln 007000286423 Rev Rebate, 1020 State Ave, Apt 905, Coraopolis, Pa, 15108-1870
- Sfeir Lila C, 2507 Parkway Blvd, Harrisburg, Pa, 17103-2160
- Sg Magnets, 1804 Stout Drive, Warminster, Pa, 18974
- Sgarra Florence, 4314 Centennial Sta, Warminster, Pa, 18974
- Sgdc Self Help, 5002 Wayne Avenue, Philadelphia, Pa, 19144
- Sgim, W919 Muh General Internal Medi, Pittsburgh, Pa, 15213
- Sgmp, 219 East Main St, Frankenberger Place, Mechanicsburg, Pa, 17055-0000
- Sgmp, 6 Clouser Rd, Mechanicsburg, Pa, 17055
- Sgro Anthony, 545 Main Street, Portage, Pa, 15946
- Sgro Stella E, 118 Willow Dr, Butler, Pa, 16002
- Sgs Control Svcs Inc, 2 Avenue J, Pittsburgh, Pa, 15264-0462
- Sgt Kirkland Museum, 8 Yakama Trail, Spotsylvania, Va, 22553
- Sh Multispecialty, 2116 Chestnut Street, Philadelphia, Pa, 19103-4401
- Shaaber Michael J, 1401 Pershing Blvd Apt S305, Reading, Pa, 19607
- Shaak Ernie, Box 143, Shafferstown, Pa, 17088
- Shaak James, 28 Sport Hill, Branchdale, Pa, 17923
- Shaak Nigel Z, 28 High Street, Glen Rock, Pa, 17327
- Shabalov Alex, 905 Welfer, Pittsburgh, Pa, 15217-0000
- Shabazz Shakir, 636 Walnut St #5, Easton, Pa, 18042
- Shackelford Glenn R, 2702 Paitoli Pike, New Albany, Tn, 47150
- Shackleton Karen, 4325 Geryville Pike, Summerytown, Pa, 18084
- Shacklett Dorothy, First Fidelity Bank-Pwsp05, 123 S Broad St, Philadelphia, Pa, 19109-1029
- Shadd Christabel, 1870 N Etting St, Philadelphia Pa 19121-2621, Philadelphia, Pa, 19121-2621
- Shaddick Graham F, 958 River Rd, Beaver, Pa, 15009-2615
- Shade Barry J, 4 Garfield St, Rochester, Ny, 14611
- Shade Chalmer E, 477 Georgetown St, Sharpsville, Pa, 16150
- Shade Charles, 851 Lewisberry Road, Lewisberry, Pa, 17339
- Shade Charlotte A, C/O Mrs Beatrice G Bewley Atty, 1300 Windsor Castle Rd, Hamburg, Pa, 19526-8421
- Shade Elaine J, Co Holy Family Manor, 1200 Spring St, Bethlehem, Pa, 18018
- Shade Eleanor, 117 Karen Place, Munnhall, Pa, 15120
- Shade Elizabeth B, 117 Karen Place, Munnhall, Pa, 15120
- Shade George R, S Reading Ave & Water St, Boyertown, Pa, 19512
- Shade Insurance Agency, 632 Fountain St, Allentown, Pa, 18102
- Shade John C, Box 43, Rebersburg, Pa, 16872
- Shade Kathryn A, 130 S Front St Apt 1210, Sunbury, Pa, 17801
- Shade Thelma, Dln 997000563240 Rev Rebate, E4 Lawler Place, 141 S Pine Rd, Lewistown, Pa, 17044-2218
- Shadle Dean F, 6284 State Route 209, Lykens, Pa, 17048
- Shadler Clyde R, 221 Frieden Manor, Shuylk Haven, Pa, 17972
- Shadow Broadcast Services, Box 3618, Bala Cynwyd, Pa, 19004-0000
- Shadursky Kathleen A, 10 Cedar Ln, Mountville, Pa, 17554
- Shadyside Bed & Breakfast, 5516 Fifth Ave, Pittsburgh, Pa, 15232
- Shadyside Bed And Breakfast, 5516 Fifth Ave, Pittsburgh, Pa, 15232
- Shadyside Hospital, C/O Robert Young, 5230 Centre Ave, Pittsburgh, Pa, 15232-1304
- Shadyside Medical Associa, Po Box 641538, Pittsburgh, Pa, 15264-1538
- Shadyside Medical Association, 200 Lothrop Street, Pbs 8th Forbes Tower, Pittsburgh, Pa, 15213
- Shadyside Medical Service, Po Box 641667, Pittsburgh, Pa, 15264
- Shadyside Medical Services, 5316 Wm Flynn Hwy 3rd Flr, Gibsonia, Pa, 15044-0000
- Shaeffer Bessie E, C/O David Rager, Rd #1 Box 417, Vandergrift, Pa, 15690
- Shaeffer Scott A, Dln 000000347257 Rev Refund, 1329 Upper Stomp Rd, Chalfont, Pa, 18914
- Shafa Babak, 225 South 18th Street, Philadelphia, Pa, 19103
- Shafar Carolina, 620 Perry Hwy, Pittsburgh, Pa, 15229
- Shafer Elaine M, 212 Scott St, Wilkes Barre, Pa, 18702-0000
- Shafer Frederick W, 1940 Turner St, Phoebe Terrace Rm 301, Allentown, Pa, 18104
- Shafer Herbert L, 234 W Central Ave, Titusville, Pa, 16354
- Shafer James F, Po Box 139082, Dallas, Tx, 75313-9082
- Shafer Melinda S, 2902 Susquehanna Road, Roslyn, Pa, 19001
- Shafer Raymond P, Dln 007001837630 Rev Refund, 485 Chestnut St, Meadville, Pa, 16335
- Shafer Richard C, 5252 W Ridge Rd, Erie, Pa, 16506-1266
- Shafer Shannon M, 303 E Elm St, Scranton, Pa, 18505
- Shafer Walter Allen Jr, 1433 Indian Mt Lks, Albrightsvle, Pa, 18210-3127
- Shaffer Betty, 214 Moss creek Rd, Nicktown, Pa, 15762
- Shaffer Betty J, 176 W Cedar St, Palmyra, Pa, 17078
- Shaffer Calvin H, 1646 West Main St, Norristown, Pa, 19401
- Shaffer Carol, 214 Moss creek Rd, Nicktown, Pa, 15762
- Shaffer Celia R, 240 Melwood Ave, Apt D5, Pittsburgh, Pa, 15213
- Shaffer Charles R, 112 East St, Mifflinburg, Pa, 17844
- Shaffer Clarence E, 1351 N 14th St Apt Q14, Whitehall, Pa, 18052-7569
- Shaffer D Eric, Dba Orville's Restaurant & Catering, York, Pa, 17404
- Shaffer Douglas W, 601 E Main St, Palmyra, Pa, 17078
- Shaffer Drayton M, 113 N Newberry St, York, Pa, 17404
- Shaffer Elmer, C/O Suzanne M Fahler, 5355 Debra Dr, Schnecksville, Pa, 18078-2124
- Shaffer Eugene, Dolores G Kornis, 638 Walnut Lane, Hyndman, Pa, 15545-9002
- Shaffer Evelyn S, 1351 N 14th St Apt Q14, Whitehall, Pa, 18052-7569
- Shaffer Fred A, 1129 W Governor Rd, P O Box 710, Hershey, Pa, 17033-0000
- Shaffer George E, Woods Edge Drive #D3, Harleysville, Pa, 19438
- Shaffer Grace B, 471 Curtin St, S Williamsport, Pa, 17702
- Shaffer Hal, 32 Clwyd Road, Bala Cynwyd, Pa, 19004-2440
- Shaffer Harold, 105 S 12th St, Philadelphia, Pa, 19107-4809
- Shaffer Jann E, 167 Fifth St, Renovo, Pa, 17764
- Shaffer Jefferey, 214 Moss creek Rd, Nicktown, Pa, 15762
- Shaffer Jennifer A, 10850 Green Mountain Circle, Unit T 3, Columbia, Md, 21044
- Shaffer Joan, 187 Grimplin Rd, Vanderbilt, Pa, 15486-1323
- Shaffer Julia L, 15 Wood St, Nazareth, Pa, 18064
- Shaffer Julia L, Oliver C Border House, 15 Wood St Apt 315, Nazareth, Pa, 18064
- Shaffer Kristen, 2024 Grace Ave, Lebanon, Pa, 17046
- Shaffer Lewis, 720 Weikel Rd, Lansdale, Pa, 19446
- Shaffer Lindsay R, 2032 Wendover St, Pittsburgh, Pa, 15217
- Shaffer Mark, 616 Mulberry St, York, Pa, 17403
- Shaffer Mary E, Po Box 31, Fredonia, Pa, 16124-003
- Shaffer Mildred A, 1646 West Main St, Norristown, Pa, 19401
- Shaffer Nancy Lsw Msw, Po Box 8535 362, Philadelphia, Pa, 19171
- Shaffer Neal D, 2212 E Fifth Street, Philadelphia, Pa, 19125
- Shaffer Pierce W, 540 Monroe St, Berwick, Pa, 18603
- Shaffer Randy K, 50 Jerome Ave, Bradford, Pa, 16701
- Shaffer Richard T, 53 Tower Hill Rd, Doylestown, Pa, 18901
- Shaffer Robert E, 926 Green Ridge St, Scranton, Pa, 18509
- Shaffer Ron, 422 Daryl Ln, New Holland, Pa, 17557-9306
- Shaffer Russell, 151 Doctor Lan, Renfrew, Pa, 16053
- Shaffer Sacha, 300 W Maple St 3, Dallastown, Pa, 17313
- Shaffer Sarah L, 1129 W Governor Rd, P O Box 710, Hershey, Pa, 17033-0000
- Shaffer Shannon, Dba Orville's Restaurant & Catering, York, Pa, 17404
- Shaffer Stephen, 10850 Green Mountain Circle, Unit T 3, Columbia, Md, 21044
- Shaffer Suzanne M, C/O Suzanne M Fahler, 5355 Debra Dr, Schnecksville, Pa, 18078-2124
- Shaffer Thomas E, 418 Whitney Ave #40, Pittsburgh, Pa, 15221
- Shaffer Victor, Box 132, Acosta, Pa, 15520-0132
- Shaffer Vida L, Box 11, Jennerstown, Pa, 15547
- Shaffer William, 19 S West St, York, Pa, 17401
- Shaffer William, 316 Prince, Pittsburgh, Pa, 15221
- Shaffmaster Fred, 132 E Gorgas Lane, Philadelphia, Pa, 19119
- Shagets Ann D, 952 E End Ave, Pittsburgh, Pa, 15221-3430
- Shagets Brenda S, 952 E End Ave, Pittsburgh, Pa, 15221-3430
- Shah Bharat P, 98 Hampstead Dr, Ambler, Pa, 19002-4955
- Shah Bhavik, 1715 Plaza Lane, Allentown, Pa, 18104
- Shah Chandrakant C, 2060 Dougherty Cir, Macungie, Pa, 18062-0000
- Shah Jay H, 2562 Knights Rd, Bensalem, Pa, 19020-3400
- Shah Kasturbhai, 1600 Lucas Ct, Quakertown, Pa, 18951
- Shah Kishor, 1886 Coldbrook Lane, Jamison, Pa, 18929
- Shah Leena B, 98 Hampstead Dr, Ambler, Pa, 19002-4955
- Shah Nayan H, 402 S Atlantic Ave, Pittsburgh, Pa, 15224
- Shah Neha, 3465 Sansom St., Box 215, Philadelphia, Pa, 19104
- Shah Prerak, 1649 Potter Dr, Pottstown, Pa, 19023
- Shah Sangita, 2500 Knights Road, Apt 7 04, Bensalem, Pa, 19020
- Shah Suresh M, 500 E Main St, Palmyra, Pa, 17078
- Shah Vijaya J, 2562 Knights Rd, Bensalem, Pa, 19020-3400
- Shahadi Frederick F, 118 E 4th Street, Chester, Pa, 19013
- Shahali Alexander, 5732 Reach St, Philadelphia, Pa, 19120-1608
- Shahan Agnes, 110 Chrysler St, Connellsville, Pa, 15425
- Shahan Roy, Po Box 863, Unionville, Pa, 19375-0863
- Shaheed Verona E, 5524 Spruce St, Philadelphia, Pa, 19139-3931
- Shaheen Deborah D, Rd #5 Box 327, Montoursville, Pa, 17754
- Shaheen Fred S, 2005 Timbertrail Dr, Imperial, Pa, 15126
- Shahoveisi Hesam, 102 Woodland Avenue Apt B6, Horsham, Pa, 19044-0000
- Shahram Abbassi Md, 237 Greeves St, North Fraley Street, Kane, Pa, 16735
- Shaible Gloria, 131 Eldred St, Williamsport, Pa, 17701
- Shaikh Akram M Estate Of, 131 Kendel Court, Reading, Pa, 19608
- Shaikh Amin, 1124 Towncrest Road, Williamsport, Pa, 177014132
- Shaiko Helen C, Apt 405, Ardmore, Pa, 19003
- Shain Anita, 289 E Walnut Park Drive, Phila, Pa, 19120-0000
- Shain Joel S, 289 E Walnut Park Drive, Phila, Pa, 19120-0000
- Shakespeare William, 1247 Tyler Ave, Phoenixville, Pa, 19460-4364
- Shakley Daniel, 160 Redhill Drive, Tannersville, Pa, 18372
- Shallcross Edith M, 8 General Steuben Dr, Media, Pa, 19063-4836
- Shallcross James M, 335 W 2nd St, Birdsboro, Pa, 19508
- Shaller Tom, 3843 Greensburg Pike, Pittsburgh, Pa, 15221
- Shalles Jennifer L, 55 Chapman Blvd, Somers Point NJ, Pa, 19008
- Shallock Paul, 600 Hill St, Mayfield, Pa, 18433
- Shallow James, 616 Pinetree Rd, Jenkintown, Pa,
- Shamansky Therese D, Executive House, 101 South 2nd Street Apt 1210, Harrisburg, Pa, 17101
- Shambelan Andrew, 851 Seybert St, Hazleton, Pa, 18201-2538
- Shambo John H, 14465 Jasmine Court, Issue, Md, 20645
- Shambor Geraldine, 7016 Wheeler Street, Philadelphia, Pa, 19142
- Shambourger, 731 E Phil-Ellen, Philadelphia, Pa, 19119
- Shambourger Harold, 542 N 83rd Street, Philadelphia, Pa, 19151
- Shamof Anna, 303 Upland, Chester, Pa, 19013
- Shamp Andrea L, 800 W Church St Apt 2c, Corry, Pa, 16407
- Shamp Florence M, 130 S Front St Apt 1505, Sunbury, Pa, 17801
- Shampain Mark P, 3131 College Heights Blvd, Allentown, Pa, 18104-0000
- Shampain Mark P, 3548 Warwick Pl, Allentown, Pa, 18104-0000
- Shamphale Swaranjit, 7018 Veronica Rd, Upper Darby, Pa, 19082
- Shamrock Building, Po Box 16223, Pittsburgh, Pa, 15242
- Shamrock Enterprise Inc, 107 S Queen St, Littlestown, Pa, 17340
- Shamrock Farm, 437 Schoolhouse Rd, Middletown, Pa, 17057-4028
- Shamrock Programming Services Inc, Rin 40377710 Rev Ct Refund, 1600 W Church Rd D105, Wyncote, Pa, 19095-1924
- Shanaberger Jeffrey S, Dba Shanaberger Painting, P O Box 31, Newell, Pa, 15466
- Shanahan Anna, 2311 S 22nd St, Philadelphia, Pa, 19145-3406
- Shanahan Kara A, 583 Melissa Lane, State College, Pa, 16803
- Shanahan Kristen E., 1532 Hoffecker Road, Pottstown, Pa, 19465
- Shanahan Robert G, 1113 Preston Dr, North Versailles, Pa, 15137-2713
- Shanahan Thomazine W, 130 W Whitehall Rd, State College, Pa, 16801-5931
- Shanahan Timothy J Iii, Rr 2 Box 428, Richfield, Pa, 17086-9759
- Shanaman Dale, 15 West Main Ave, Meyerstown, Pa, 17067-1122
- Shandon Inc, 171 Industry Dr, Pittsburgh, Pa, 15275
- Shandon Inc Pension Plan, 171 Industry Drive, Pittsburgh, Pa, 15275
- Shandor Dorothy S, 50 Duff Road Duff Mnr Apt 707, Pittsburgh, Pa, 15235
- Shandra Joseph C, 15 Heather Highlands, Inkerman, Pa, 18640
- Shane Michael D, 4208 Haldane St, Pittsburgh, Pa, 15207-0000
- Shane R K, Rr 2 Box 2365, Friendsville, Pa, 18818
- Shane Robert L, 1718 Spring Creek Road, Macungie, Pa, 18062
- Shanely Helene Y, 714 Chatsworth Ave, Pittsburgh, Pa, 15202-0000
- Shaner Arthur, Rr3 Vincent Hollow Rd, Smethport, Pa, 16749
- Shaner Clarence, 356 N 6th Street, Reading, Pa, 19601-3008
- Shaner Hotel Group, 303 North Science Park Road, State College, Pa, 16803
- Shaner Hotel Group Properties One Limite, 303 Science Park Rd, State College, Pa, 16803-2215
- Shaner Mary E, 2753 Memorial Blvd, Cnslv, Pa, 15425
- Shaner Robert T, 2753 Memorial Blvd, Connellsville, Pa, 15425
- Shaner Ruth, 470 Neville Rd, Beaver, Pa, 15009-9411
- Shaner Verus L, Rr 2 Box 89, Hughesville, Pa, 17737-9535
- Shank Beatrice M, C/O Pamela Hangey, 13 Overlook Dr, Norristown, Pa, 19403
- Shank Bessie F, 204 E High St, Bellefonte, Pa, 16823
- Shank Dahlheimer Susan Cust, 67 Shryock Ave, Indiana, Pa, 15701
- Shank Dahlheimer Susan Cust, 67 Shryock Avenue, Indiana, Pa, 15701
- Shank Dewayne T, 139 Wallace Dr, Monroeville, Pa, 15146

- Shank Jay C, 38 Kline Rd, Marietta, Pa, 17547  
 Shank Karen A, 139 Wallace Dr, Monroeville, Pa, 15146  
 Shank Mary E, 1415 3rd St, Returned From Po As Undelivera, Natrona Heights, Pa, 15065-1236  
 Shank Paul D, 2638 Cainbia, Harrisburg, Pa, 17104-3173  
 Shank Robert, 3006 Hiss Ave, Parkville, Md, 21234  
 Shank Shelly, 1601 Lynne Lane, Millersville, Pa, 17551  
 Shankar Ramu Ravi, 2801 Stanbridge St Apt A-104, Norristown, Pa, 19401-1618  
 Shanks Ila M, 205 S High St Apt 1, Zellenople, Pa, 16063  
 Shanks Tavern Inc, Rin 40373199 Rev Ct Refund, 36 S Waterford Ave, Marietta, Pa, 17547-1541  
 Shankwieler Raymond D, 27 S Third St, Lehigh, Pa, 18049  
 Shanley Helene Y, 714 Chatsworth Ave, Pittsburgh, Pa, 15202-0000  
 Shanley Mary, 2028 Lott St, Philadelphia, Pa, 19115  
 Shann George S, 111 King St, 1st Rear, Pottstown, Pa, 19464  
 Shanner Alem E, 1445 Sycamore Road, Montoursville, Pa, 17754  
 Shannon Anna, 1947 N Judson St, Philadelphia, Pa, 19121  
 Shannon Betty D, 385 Shirls Avenue, Washington, Pa, 15301  
 Shannon Gregory Jr, 1616 Barker Circle, West Chester, Pa, 19380  
 Shannon Julie, 1616 Barker Circle, West Chester, Pa, 19380  
 Shannon Mavis C, 1107 Cedar Ave, Sharon, Pa, 16146-2527  
 Shannon Nichon V, 675 Cheyenne Blvd., Madison, Tn, 37115  
 Shannon Patrick C, 385 Shirls Avenue, Washington, Pa, 15301  
 Shannon Priscilla, 228 S Penn, Allentown, Pa, 18100  
 Shannon Tammy L, Rd 2 Box 236 K, Vandergrift, Pa, 15690  
 Shannon Thomas, 23 Bear Drive, Homer City, Pa, 15748  
 Shanta Chawla, 1411 Woodbourne Rd, Levittown, Pa, 19057  
 Shantz J P, 1536 W Pennsylvania St, Allentown, Pa, 18102  
 Shapira Adi, 57 Shdirot Benjamin, P O Box 7093, Nethanya, Fo, 00000-0000  
 Shapiro & Kreisman, 1160 W Swedford Rd, #350, Berwyn, Pa, 19312  
 Shapiro Alan M, 8637 Trumbauer Dr, Philadelphia, Pa, 19118-1461  
 Shapiro Bryan E, 908 Parkview Dr, Johnstown, Pa, 15905  
 Shapiro Clara, 7427 Woodbine Av, Philadelphia, Pa, 19151-0000  
 Shapiro Janet R, 5892 Burchfield Avenue, Pittsburgh, Pa, 15217-2731  
 Shapiro Joseph, 1843 Glendale Ave Bsmst, Philadelphia, Pa, 19111-3402  
 Shapiro Ken, 1534 Derry St 1, Harrisburg, Pa, 17111  
 Shapiro Larry, Larry, Shapiro, 602 Meadowbrook Dr, Huntingdon Valley, Pa, 19006-6907  
 Shapiro Lisa, 1653 Surrey Lane, Havertown, Pa, 19083  
 Shapiro Louis, 7427 Woodbine Av, Philadelphia, Pa, 19151-0000  
 Shapiro Marcelle J, 812 Lombard St, Philadelphia, Pa, 19147-0000  
 Shapiro Marie W, 3530 Sw 24th Ave Apt 10, Gainesville, Fl, 32607-4510  
 Shapiro Myron L, 704 Plmouth Rd, Gwynedd, Pa, 16621  
 Shapiro Pearl G, 1437 Heather Lane, West Chester, Pa, 19380-5952  
 Shapiro Robert, 1437 Heather Lane, West Chester, Pa, 19380-5952  
 Shapiro Robert F, 526 Washington St, Reading, Pa, 19601-0000  
 Shapiro S, 4213 A King George Dr, Harrisburg, Pa, 17109-1431  
 ShapiroMrd Timothy A, 100 Lancaster Ave Ste3320, Wynnewood, Pa, 19096  
 Shapp Muriel, 626 South Bowman Ave, Merion Station, Pa, 19066  
 Shappell Craig A, 2296 Old Trail Rd, Etners, Pa, 17319  
 Shappell Robert F, 136 Margate Rd, Upper Darby, Pa, 19082  
 Shapson Louis, 7224 Large St, Phila, Pa, 19149-1101  
 Shar Ron, 2423 Vis St, Philadelphia, Pa, 19152-4304  
 Sharabi Udi, 8122 Langdon St, 1st Floor, Philadelphia, Pa, 19152  
 Sharaf Shirin, 6014 N Water St, Philadelphia, Pa, 19120  
 Sharako Anne T, 16 E Main St, Girardville, Pa, 17935-1319  
 Sharbaugh Regina, 2921 Grandview Avenue, Mckeessport, Pa, 15132-7837  
 Sharda Yogesh, C/O Jagdev H Gohel 3172 Sheppa, Bensalem, Pa, 19020-1788  
 Shardakova Maria A, 16 Elliott Ave, Bryn Mawr, Pa, 19010  
 Share Besty A, 120 4th St, Aspinwall, Pa, 15215  
 Share Isaiah A, 1443 Hagysford Rd, Narberth, Pa, 19072-1139  
 Shareholder.Com, Po Box 75702, Philadelphia, Pa, 19175  
 Sharff Sara K Mrs, Cooperative Apts Apt 915, 2101 Walnut St, Philadelphia, Pa, 19103-4441  
 Sharifi Pejman F, 406 W 46th St Apt 3c, New York, Ny, 10036-3563  
 Sharkey Annette R, 2331 Poe Road, Secane, Pa, 19018-3315  
 Sharkey Eleanor, 517 Stratford Road, Glenolden, Pa, 19036  
 Sharkey Isabelle S, 2094 Sunrise Way, Jamison, Pa, 18929  
 Sharkey Theresa A, 42590 West Central Ave, Titusville, Pa, 16354-2310  
 Sharkey Thomas E, 240 Cleveland Av, Norwood, Pa, 19074  
 Sharkey Walter, 41 Second Ave, Johnstown, Pa, 15902  
 Sharko Thomas J, 1628 Lincoln Ave, Prospect Park, Pa, 19076  
 Sharla R Thomas Or Fox Roach Realtors, 431 W Lancaster Ave, Devon, Pa, 19333  
 Sharlow Marla, 115 Pine Avenue, Kane, Pa, 16735  
 Sharma Atul, Dln 007002081525 Rev Refund, 2nd Fl, 111 Wood Avenue South, Iselin, Nj, 8830  
 Sharon Cain T/A Fristy's, 228 York Road, Warminster, Pa, 18974  
 Sharon Gove, 25 Roxbury Rd, Pittsburgh, Pa, 15221  
 Sharon L Marino, National City Mortgage Co, 4311 Summit Street, Pittsburgh, Pa, 15201-2827  
 Sharon S Used Furniture, 107 Center St, Slatington, Pa, 18080-1500  
 Sharp Amanda, 53 Concord Rd, Lot 14, Aston, Pa, 19014  
 Sharp Brian K, 548 Overlick Dr, Donegal, Pa, 15628  
 Sharp Callie, 1052 Markee Terrace, Bryn Mawr, Pa, 19010-0000  
 Sharp Carmen, 4221 N Darien St, Philadelphia, Pa, 19140  
 Sharp Electronics Corp, Po Box 642333, Pittsburgh, Pa, 15264  
 Sharp Electronics, 1055 Westlakes Dr, Berwyn, Pa, 19312  
 Sharp Electronics Corp, Po Box 642333, Pittsburgh, Pa, 15264  
 Sharp Electronics Corporation, Po Box 642333, Pittsburgh, Pa, 15264-2333  
 Sharp George L Jr, Star Route Box 20 Kingsview, Scottsdale, Pa, 15683-0000  
 Sharp Jane E, 7928 Westview Rd, Upper Darby, Pa, 19082  
 Sharp John J, 7 N Tamaoua St, Meadcoo, Pa, 18237-1907  
 Sharp Joseph, 45 Union St, Morrisville, Pa, 19067  
 Sharp Melissa S, 2797 Woodmont Dr, York, Pa, 17404  
 Sharp Staci, 318 Orchard Ct, Red Lion, Pa, 17356  
 Sharpe Alice, Rr 1 Box 1487, Moscow, Pa, 18444  
 Sharpe Brendan L, 355 W Elm Street, Apt 6, Conshohocken, Pa, 19428  
 Sharpe Curtis, 1715 W Diamond St, Philadelphia, Pa, 19121  
 Sharpe J M, 166 Meadowbrooke Dr, Bethel Park, Pa, 15102-1743  
 Sharpe Jennifer L, 318 7th Ave., Swarthmore, Pa, 19081  
 Sharpe Joseph G, 1405 New Rodgers Rd M-1, Bristol, Pa, 19007  
 Sharpe Mark, 22 Salisbury Lane, Malvern, Pa, 19355  
 Sharpe Pearline, 935 N Fallon St, Philadelphia, Pa, 19131-5120  
 Sharpe Peter Estate Of, 1705 Edgewood Road, Beaver Falls, Pa, 15010  
 Sharper Image, 600 Grant Street, 38th Fl, Pittsburgh, Pa, 15219  
 Sharpless Caroline B, Foulkeways 202, Gwynedd, Pa, 19436  
 Sharpless Christophp, 785 Country Club Rd, Phoenixville, Pa, 19460  
 Sharpless Elaine, Norwinden Drive, Springfield, Pa, 19064  
 Sharpless Glenn, 39c Sylvan Dr, Hollidaysburg, Pa, 16648  
 Sharpnack Wilda, 60 South Main St Apt 511, The Geo Washington, Washington, Pa, 15301  
 Sharrar Thomas L, Rt 1 Box 694, Venus, Pa, 16364  
 Sharrow Brian D, 513 Bennett, Montoursville, Pa, 17754  
 Sharwarko Christopher M, 1590 Scotch Dr, York, Pa, 17404  
 Sharwarko Theodore W, 215 Keifer Ave, Hazleton, Pa, 18201  
 Shasanya Barba, 5856 Angora Ter, Philadelphia, Pa, 19143  
 Shattuck Robert M, 390 W State St, Pleasantville, Pa, 16341  
 Shatz Pauline, 352 Barharbor Road, Jenkintown, Pa, 19046  
 Shaub Eileen, 444 East College Avenue, State College, Pa, 16801-0000  
 Shaub Harold, 444 East College Avenue, State College, Pa, 16801-0000  
 Shaud Howard, 601 Pennypack Cir, Hatboro, Pa, 19040  
 Shaud Joan A, 343 Nichols Street, Pottsville, Pa, 17901  
 Shaud Wendy A, 343 Nichols Street, Pottsville, Pa, 17901  
 Shaughnessy Fred J Jr, 580 Bolton Pl, Blue Bell, Pa, 19422-0000  
 Shaughnessy Fred J Jr, Partitions Inc, 544 E Elm St, Conshohocken, Pa, 19428-0000  
 Shaughnessy Megan E, 211 W Wayne Ave, Wayne, Pa, 19087  
 Shaulis Cathy M, 305 Stewart St, Saltsburg, Pa, 15681  
 Shaulis Wayne, Cheryl Shaulis, 20 Stevenson Court, Apt C12, York, Pa, 17402  
 Shaull Max M, 98 Churchhill Dr, York, Pa, 17403-4517  
 Shaull Ruth A, 98 Churchhill Dr, York, Pa, 17403-4517  
 Shavelle Deborah L, 160 Stoneway Ln, Bala Cynwyd, Pa, 19004  
 Shaver Anna E, R D 4 Box 395 B, Dallas, Pa, 18612  
 Shaver Jason H, 850 Stauffer Church Rd, Palmyra, Pa, 17078  
 Shaver Margaret, 850 Stauffer Church Rd, Palmyra, Pa, 17078  
 Shaver Stacie M, Community Development, Box 819, Phila, Pa, 19141  
 Shaw Aaron W, 356 W Broadway, Red Lion, Pa, 17356  
 Shaw Allan S, 1740 South Street, Suite 504, Philadelphia, Pa, 19146-0000  
 Shaw Andrew R, 719 Bill Smith Blvd, King Of Prussia, Pa, 19406  
 Shaw Arlene, 702 Knox Road, Villanova, Pa, 19085  
 Shaw Carl, 1317 S 15th St, Philadelphia, Pa, 19146-4801  
 Shaw Daniel, 255 E. Wendy Way, Apt. #207, King Of Prussia, Pa, 19406  
 Shaw David, 6425 Westheimer Road, Apt 1336, Houston, Tx, 77057  
 Shaw David A, Rd 1 Box 165, West Decatur, Pa, 16878  
 Shaw Dec'd Est Of Simon, 42 S 15th Street, Philadelphia, Pa, 19102-2507  
 Shaw Dolores T, 1308 Midland Beaver Rd, Industry, Pa, 15052  
 Shaw Doris J, 724 Cornell Ave, Drexel Hill, Pa, 19026-2404  
 Shaw Enterprises Inc, 2743 Duke Dr, Furlong, Pa, 18925  
 Shaw Flo M, Rd 2, Hadley, Pa, 16130  
 Shaw Fonda, 330 West 3rd St, Bridgeport, Pa, 19405-1044  
 Shaw Harold D, Rd 2 Box 113, Curwensville, Pa, 16833  
 Shaw Helen D, Route 30, Jennerstown, Pa, 15547  
 Shaw Helen D, Rr 30 Box 140, Jennerstown, Pa, 15547  
 Shaw John M Jr, 7000 Johnson Farm Lane, Chadds Ford, Pa, 19317  
 Shaw Jonathon, 290 Iven Ave., Apt 3b, St. Davids, Pa, 19087  
 Shaw Kenneth, 2116 66th Ave, Phila, Pa, 19138  
 Shaw Kenneth, Rr 1, Clearfield, Pa, 16830  
 Shaw Lawrence, George House Road, Birmingham B15 Ipg, England, Fo  
 Shaw Linda L, 3780 Tamara Trail Road, West Middlesex, Pa, 16159  
 Shaw Lorrie M, 356 W Broadway, Red Lion, Pa, 17356  
 Shaw Madeline, 1909 Penfield St, Philadelphia, Pa, 19138-2716  
 Shaw Marlaine, 117 S Main St, Archbald, Pa, 18403  
 Shaw Mary A, 133 Horseshoe Drive, Reading, Pa, 19608  
 Shaw Naomi L, 214 N Carpenter Ln, Horsham, Pa, 19044  
 Shaw Nathaniel, 2508 W Oxford St, Philadelphia, Pa, 19121  
 Shaw R Ruth Do P C, Rin 40393117 Rev Ct Refund, 1150 S Cedar Crst Blvd, Allentown, Pa, 18103-7900  
 Shaw Ralph, C/O Shaw's Garage, Route #1, Morrisville, Pa, 19067-8801  
 Shaw Regina M, 3142 Weymouth Street, Philadelphia, Pa, 19134  
 Shaw Richard L, 360 Lincoln Ave, Beaver, Pa, 15009-0000  
 Shaw Ronald, 3000 Westpointe Dr 121, Pittsburgh, Pa, 15205  
 Shaw Rupert S, 4618 Chester Avenue, Philadelphia, Pa, 19143  
 Shaw Scott E, 1501 East Market St, York, Pa, 17403  
 Shaw Thomas E, 125 North Dr, Butler, Pa, 16001  
 Shaw William O, 20 Bristol Lane, New Castle, Pa, 161052705  
 Shaw Yuming, 3615 Chesnut Street, Foreign Pol Res Institute, Philadelphia, Pa, 19104  
 Shawda, Rd 4 Box 142b, Sunbury, Pa, 17801  
 Shawley Charles K, 469 Park Ave, Tyrone, Pa, 16686  
 Shawley Eric D, 219 Gault School Road, Champion, Pa, 15622  
 Shawley Kathleen, 469 Park Ave, Tyrone, Pa, 16686  
 Shawley Kerry R, 124 Ridge Ave, Centre Hall, Pa, 16828  
 Shawley Lawrence, 211 Main Street, Apt 102, Bradford, Pa, 16701  
 Shawley Mandi, 2018 18th Street, Altoona, Pa, 16601  
 Shawn Caccini Dba, True Value Supply, 1701 Foukrod St, Phila, Pa, 19124  
 Shawn Cole Framers, Rr 2 Box 2344, Honesdale, Pa, 18431  
 Shawns Trading Post, 1000 Market St Ste 41, Unrestrictedburstnet, Bloomsburg, Pa, 17815  
 Shay Mike, 614 Canal St, Lebanon, Pa, 17257  
 Shay Wanda W, 607 W Main St, Susquehanna, Pa, 18847  
 Shaycoft Marion F, 7620 Maple Ave, Washington, Md, 20815-5022  
 Shayer Marcy, Ste E110, 2200 Ben Franklin Pkwy, Phila, Pa, 19130  
 Shaylor Mark, Rd 4 Box 170 A, Towanda, Pa, 18848  
 Shayn Gary, 1075 Surrey Rd, Philadelphia, Pa, 19115  
 Shoell Henry J, 1501 N Front St, Philadelphia, Pa, 19122  
 Shea & Gould, 1251 Avenue Of The Americ, New York, Ny, 10020-0000  
 Shea & Gould, 1251 Avenue Of The Americ, Attn: Susan Wiener Esqui, New York, Ny, 10020  
 Shea Amy E, 212 E Moody Ave, New Castle, Pa, 16101  
 Shea Donna M, 12657 Biscayne Dr, Philadelphia, Pa, 19154-2005  
 Shea Esther C, 96 Carroll St, Pittston, Pa, 18640  
 Shea James, 2033 Quarter Mile Road, Bethlehem, Pa, 18015-5141  
 Shea James J, 251 Devon, Park Ridge, Il, 60068-5501  
 Shea John C, 204 Grayling Ave, Narberth Pa, Pa, 19072  
 Shea M, 1728 Butztown Rd Apt C2, Bethlehem, Pa, 18017  
 Shea Robert, 868 Second St, Whitehall, Pa, 18052-0000

Sheaffer Hatsuko K, 660 Boas St, Harrisburg, Pa, 17102  
 Sheaffer Mary H, 134 Elizabeth, Lewistown, Pa, 17044  
 Sheaffer Michael, 245 Baltimore St, Hanover, Pa, 17331  
 Sheaffer Ron, Po Box 2271, York, Pa, 17405  
 Sheaffer Sheila F, 5530 Chambers Hill Rd, Harrisburg, Pa, 17111-2507  
 Sheaffer Stanley, Po Box 125, Holicong, Pa, 18928  
 Shealer Frederick M, 510 Hunterstown Rd, Gettysburg, Pa, 17325  
 Shealey Henry, 229 North Aiken Ave, Pittsburgh, Pa, 15206-0000  
 Shear Edward B, 1010 Kerper St, Philadelphia, Pa, 19111-0000  
 Sheard Louscie, 1135 Passmore Street, Philadelphia, Pa, 19111  
 Shearer Andrew, 59 N Franklin St, York, Pa, 17403  
 Shearer Clyde B, Pa Soldiers' & Sailors' Home, Po Box 6239, Erie, Pa, 16512-6239  
 Shearer Elva F, 710 W Church Rd, Ephrata, Pa, 17522  
 Shearer Keith, 1916 State St, Harrisburg, Pa, 17103-0000  
 Shearer Leroy H, 710 W Church Rd, Ephrata, Pa, 17522  
 Shearer Marie G, 39 Sylvan Dr, Lock Haven, Pa, 17745-1030  
 Shearer Michael, 51 South Potomac Street, Waynesboro, Pa, 17268  
 Shearer Robert Etal W, 5440 Herman Dr, Erie, Pa, 16509  
 Shearer Verna M, 837 Church, Reading, Pa, 19600  
 Shearer W D, Rr 1 Box 228, Roaring Branch, Pa, 17765-9797  
 Shearer W J, South Forest Avenue, Po Box 551, Marienville, Pa, 16239  
 Shearin Barbara, 2831 N 27th St, Phila, Pa, 19132  
 Shears Ann, Rr 2 Box Cle49 So, Athens, Il, 62613-9802  
 Shears Laurence, 24 War Admiral Lane, Media, Pa, 19063  
 Shearson Lehman, Ascensus Insurance Services In, Harrisburg, Pa, 17112  
 Shearson Lehman \*, 1818 Market Street, Philaddephi, Pa, 19103-0000  
 Shearson Lehman Brothers Inc, C/O Security Pacific Clearing, 1435 Walnut, Philadel-  
 phia, Pa, 19102  
 Shearson Lehman Brothers Inc, C/O Security Pacific Sequor, Attn Redemption Dept,  
 Philadelphia, Pa, 19102  
 Shearson Lehman Brothers Inc, C/O Security Pacific/Sequor, Attn Redemption Dept,  
 Philadelphia, Pa, 19102  
 Shebest Esther M, 91 Buchanan Way, Warminster, Pa, 18974-5401  
 Shebest Walter A, 91 Buchanan Way, Warminster, Pa, 18974-5401  
 Shechtman Barbara, 235 Harrogate Rd, Wynnewood, Pa, 19096-0000  
 Shechtman Barbara, 42 Conshohocken, Apt 5b, Road, Bala Cynwyd, Pa, 19004-0000  
 Sheckard James L, 136 Clemson Rd, Bryn Mawr, Pa, 19010  
 Sheckler Clara M, 809 Renel Rd, Norristown, Pa, 19401  
 Sheckter Sheryl A Estate, 12003 Buselton Ave, Apt 529, Philadelphia, Pa, 19116  
 Shecter Gary R, 1042 Montgomery Ave, Narbeah, Pa, 19072-1606  
 Shecter Myra, 1042 Montgomery Ave, Narbeah, Pa, 19072-1606  
 Sectors Craig A, Ste 950, 1845 Walnut St, Philadelphia, Pa, 19103-0000  
 Shedd Bethanne, 418 S. Keystone Ave, Sayre, Pa, 18840  
 Shedden Dale F, Rr 1 Box 11, Troy, Pa, 16947-9705  
 Shedden Herbert, R R 1 Box 162, Millerton, Pa, 16936  
 Shedden Mertie L, Rr 1 Box 11, Troy, Pa, 16947-9705  
 Shedlesky Vincent W, 23 Pulaski St, Kingston, Pa, 18704-2627  
 Shedlock Helen L, 33 Lafayette St, Tamaqua, Pa, 18252  
 Shedrick Lizzie Mae, 827 N 43rd St, Philadelphia, Pa, 19104-1447  
 Shedrick Walter, 2442 S Rosella St, Philadelphia, Pa, 19153  
 Shee Dennis E, 3604 6th Ave, Beaver Falls, Pa, 15010  
 Shee Judith Ann, 3604 6th Ave, Beaver Falls, Pa, 15010  
 Sheeder Elizabeth M, 25 S 4th Street, Harrisburg, Pa, 17101  
 Sheedy Joseph M, Po Box 565, Plumsteadville, Pa, 18949-0000  
 Sheehan Anne, 357 Sherbrook Blvd, Upper Darby, Pa, 19082  
 Sheehan J P, 519 Swede St, Office, Norristown, Pa, 19401  
 Sheehan James T, 3247 Joyce St, Philadelphia, Pa, 19134-3220  
 Sheehan John William, Book Road R2, Naperville, Il, 60540-9991  
 Sheehan Lindsay D, 6 Tartan Ct, Horsham, Pa, 19044  
 Sheehan Lisa A, 610 Edison Ave, Philadelphia, Pa, 19116  
 Sheehan Mark, 40 Monument Road, Bala Cynwyd, Pa, 19004  
 Sheehan Rose, 4918 N Fairhill St, Philadelphia, Pa, 19120-3712  
 Sheehan Russell, 123 Lighthouse St, Erie, Pa, 16507-0000  
 Sheehan Susan, 4116 Farragut Street, Hyattsville, Md, 20781  
 Sheehan Timothy H, 413 Market St, Brownsville, Pa, 15417-0000  
 Sheehy Ford, 9371 Roosevelt Blvd, Philadelphia, Pa, 19114  
 Sheehy Margaret, 2682 Briggs Ave, Bronx, Ny, 10458  
 Sheehy Mason Et Al, 20 Stanwix Street 4th Floor, Pittsburgh, Pa, 15222  
 Sheekey Melissa, 63 Overbrook Lane, Levittown, Pa, 19055  
 Sheeley Earl W, 509 Weadley Rd, Kng Of Prussa, Pa, 19406-3747  
 Sheeleys Drug Store, Adams Ave & Linden Street, Scranton, Pa, 18503  
 Sheely Teresa, 5211 E Tandle Rd 7a 8, Mechanicsburg, P, 17055  
 Sheer Donald, Rd 3 Box 117, Montoursville, Pa, 0000  
 Sheeran Grace B, 5711 Chew Ave, Philadelphia, Pa, 19138-1715  
 Sheerer Raymond R, 616 N Courland St, E Stroudsburg, Pa, 18301-1945  
 Sheesley Construction Company, Mike Burgo, Po Box 1070, Johnstown, Pa, 15907-1070  
 Sheet Met Samuel Levitt, 1004 N 2nd St, Philadelphia, Pa, 19123-0000  
 Sheets Dentistry, 395 S 3rd Street, Steelton, Pa, 17113  
 Sheets Genevieve R, Rd 1 Box 306, Unityville, Pa, 17774  
 Sheets Howard D, 289 Forest Grove Rd, Coraopolis, Pa, 15108  
 Sheets Irene M, 1934 Ciledge Ave, Willow Grove, Pa, 19090  
 Sheets Paul H, Rd 1 Box 306, Unityville, Pa, 17774  
 Sheetz 97, 3580 Washington Avenue, Finleyville, Pa, 15532-1346  
 Sheetz Inc, 5700 6th Ave, Altoona, Pa, 16602-1111  
 Sheetz Ray E, 535 Marion St, Reading, Pa, 19601-1831  
 Sheffield Kathlene J, 221 W Baltimore Ave, Lansdowne, Pa, 19050-1813  
 Sheffield Marketing Group, 19 Short Road, Doylestown, Pa, 18901  
 Sheffield Robert O, 114 E Belmont, Salina, Pa, 15680  
 Sheffield T H, 1501 Alcoa Building, Pittsburgh, Pa, 15219-0000  
 Sheffler Robert, 141 Theobold Ave, Greensburg, Pa, 15601-5565  
 Sheffy Lori L, 89 W Strack Drive, Myerstown, Pa, 17067  
 Shepherd Elizabeth, 2506 N 17th St, Philadelphia, Pa, 19132-3927  
 Shefton Herbert, 1250 S 15 St, Philadelphia, Pa, 19146-3133  
 Shefton Joseph, 301 Fram St, Pittsburgh, Pa, 15208-2228  
 Shegda Catherine E, 1565 Arline Av, Roslyn, Pa, 19001  
 Shegda John, 2626 Springhick Cir, Furlong, Pa, 18925  
 Shegina Elizabeth J, 1026 Franklin St Apt 1116, Reading, Pa, 19602  
 Shehi Don, No 1 California St, San Francisco, Ca, 94111-5401  
 Shehim Aysha, 5032 Forbes Ave Smc6380, Pittsburgh, Pa, 15289  
 Sheibley Milton K, 40 Privet Dr, Etters, Pa, 17319-9019  
 Sheik Donna J., 3812 Oklahoma Drive, Rockford, Il, 61108  
 Sheik Philip T., 3812 Oklahoma Drive, Rockford, Il, 61108  
 Sheikholesiami Jahan, 406 Little Elk Creek Rd, Lincoln University, Pa, 19352  
 Sheila Bennett Ta, Allison Hill Laundrymat, 2402 Berryhill St, Harrisburg, Pa, 17104  
 Shields Dolores, 1902 11th St, Philadelphia, Pa, 19148  
 Shields Opal C, 711 West Ave, Jenkintown, Pa, 19046  
 Shein Phyu L, 4006 Albemarle Ave, Drexel Hill, Pa, 19026  
 Shekhter Yury, 301 Heights Ln, Apt #43f, Feasterville, Pa, 19053-0000  
 Shekut Edward, 1407 Mendelssohn Dr, West Lake, Oh, 44145-2346  
 Shel Kel Optics, 1503c Wadsworth Ave, Philadelphia, Pa, 19150  
 Shelander Kermit R, 257 W Center St, Johnsonburg, Pa, 15845  
 Shelby James W., 4208 S. Benton, Kansas City, Mo, 64130  
 Shelden Roger W, Po Box 2551, La Mesa, Ca, 91943  
 Sheldon John S, 1245 Greentree Ln, Narberth, Pa, 19072  
 Sheldon Mary L, 343 Evans City Rd, Butler, Pa, 16001-0000  
 Sheldone Ronald M, 6627 Nw 37th Ave, Coconut Creek, Fl, 33073  
 Shel Drake Jeannette, 510 W Broad Street, Bethlehem, Pa, 18018  
 Shelform Mold Co Inc, 109 Shadeland Ave, East Pitts, Pa, 15112  
 Shell Anna M, Rr 1, Fogelsville, Pa, 18051  
 Shell Motel At The Ocean Hell Motel A, 3030 Bayshore Drive, Reservations, Fort  
 Lauderdale, Fl, 33304  
 Shellaby Florence V, 4013 Vinceton St, Pittsburg, Pa, 15214-1751  
 Shellenberge Lori A, 700 E Hay St, York, Pa, 17403  
 Shellenberger Pamela K, Wooldlot Rd, Manheim, Pa, 17545  
 Shellenhammer John S, 7 Moravian St, Lebanon, Pa, 17042  
 Sheller Helen M, 659 Copeland School Rd, West Chester, Pa, 19380  
 Sheller Martin, 5525 Locust St, Philadelphia, Pa, 19139  
 Shelley Carolyn, 1080 N Darby Rd, Hermitage, Pa, 16148-0000  
 Shelley Evelyn, 51 Holland St, Salunga, Pa, 17538  
 Shelley Hannah O, 8 North St, West Pittston, Pa, 18643  
 Shelley Heidi, 8 North St, West Pittston, Pa, 18643  
 Shelley Heidi F, 8 North St, West Pittston, Pa, 18643  
 Shelley Nancy, 619 W 4th St, Williamsport, Pa, 17701  
 Shelley Nancy R, 341 N Montour St, Montoursville, Pa, 17754-1831  
 Shelley Nick Jr, 1650 Roselyn St Apt 404, Philadelphia, Pa, 19141  
 Shelley S Louise, 3395 Grandview Drive, York Haven, Pa, 17370  
 Shelley Sydney M, 8 North St, West Pittston, Pa, 18643  
 Shelley Theodore, 341 N. Montour Street, Montoursville, Pa, 17754  
 Shelley Theodore E, 341 N Montour St, Montoursville, Pa, 17754-1831  
 Shelley Theodore S, 3395 Grandview Drive, York Haven, Pa, 17370  
 Shellhamer Elsie, 602 East Union St, Tamaqua, Pa, 18252  
 Shells Robert, 79 Sylvania, Pittsburgh, Pa, 15210-1171  
 Shelly Electric Company I, 1124-26 Callowhill Street, Philadelphia, Pa, 19123  
 Shelly Patricia L, 403 Washington Ave Apt 3, Sellersville, Pa, 18960  
 Shelly Philip R Jr, 245 S 5th St, Mount Wolf, Pa, 17347-0000  
 Shelly Raymond, Po Box 234, Drifton, Pa, 18221  
 Shellys Auto Repair, 1521 Easton Rd, Roslyn, Pa, 19001-0000  
 Shelman Eddie J, C/O Dance Theater Of Harlem, 466 W. 152nd St., New York, Ny,  
 10031  
 Shelnick Antoinette, 179 Universal Road, Pittsburgh, Pa, 15235-3741  
 Shelper Raymond, 1364 Merchandise Mart, Chicago, Il, 60654-1202  
 Shelps Helene S, Rr 2 Box 102, Olyphant, Pa, 18447  
 Shelton Andrew, 106 Cherry Lane, Dublin, Pa, 18917  
 Shelton Gail F, 3522 N 22nd St, Philadelphia, Pa, 19140  
 Shelton Judith A, 818 Bushkill St, Easton, Pa, 18042  
 Shelton Sally, 21 E Vine St, Apt 2, Lancaster, Pa, 17602  
 Shemaka Anna M, 348 Center Avenue, West View, Pa, 15229  
 Shemanski Chester S, 1101 Main St Apt 2, Avoca, Pa, 18641  
 Shemar Ann B, 78 Bittersweet Ct, Norristown, Pa, 19403-2973  
 Shemory Nelson, Rr 1 Box 393h, Jersey Shore, Pa, 17740  
 Shen Chinkang, 425 Waupeiani Dr Apt 122, State College, Pa, 16801  
 Shen Hongxie, 8311 New Second Street, Elkins Park, Pa, 19027  
 Shen Minhua, 1096 Betzwood Dr, Jefferonville, Pa, 19403  
 Shenandoah Vly Pizza Inc, 14 S Carlisle St, Greencastle, Pa, 17225  
 Shenango Presbyterian Senior Housing Inc, 1215 Hulton Road, Oakmont, Pa, 15139  
 Shenberger Curvin O, Dln 007000337544 Rev Rebate, Rr2, Po Box 2735, Spring Grove,  
 Pa, 17362-9802  
 Shenck Dorothea W, Paradise Park Lot 193, New Bloomfield, Pa, 17068  
 Shenck Dorothy A, 99217732, 402 North Water Street, Lititz, Pa, 17543  
 Shenbeck Nicole, P.O. Box 179, York Springs, Pa, 17372  
 Sheneman Ruth, C/O Erskin & Wolfson, Philadelphia, Pa, 19102-0000  
 Sheng Qiang Chen, Dln 007001876451 Rev Refund, 20 Third Avenue, Kingston, Pa,  
 18704  
 Shenk Brett A, 2405 W Elizabethtown Rd, Manheim, Pa, 17545-8120  
 Shenk Jennifer L, 2220 Concord Cir, Harrisburg, Pa, 17110  
 Shenk John B, 36 West James St, Lancaster, Pa, 17603  
 Shenk Miriam B, 711 N Queen St, Lancaster, Pa, 17603-2737  
 Shenk Ronald E, 2405 W Elizabethtown Rd, Manheim, Pa, 17545-8120  
 Shepard Madeline B, 2544 S Tracy Dr, Erie, Pa, 16505-4414  
 Shepard Mary Jane, 153 Gilkey Rd, West Middlesex, Pa, 16159-0000  
 Shepard Nancy, 4 Fairview Lane, Pittsburgh, Pa, 15215  
 Shepard Victoria L, 221 Orr Rd, Pittsburgh, Pa, 15241-2240  
 Shepelsky Dmitry, 812 Bever Dam Rd, Longpond, Pa, 18344  
 Sheperd Edgar T, 1 Walnut St, Monongahela, Pa, 15063  
 Shepherd Brenda, 1000 Hopewell Drive, Altoona, Pa, 16602  
 Shepherd Cora M, 497 Kelker St, Harrisburg, Pa, 17113  
 Shepherd George, Crestview North Nursing Home, Middletown Tw, Pa, 19026  
 Shepherd Janet Stewart, 2201 Bryn Mawr Avenue, Philadelphia, Pa, 19131-2102  
 Shepherd John J, 1928 E. Monmouth St, Philadelphia, Pa, 19134  
 Shepherd Mary, 50 1st Ave Alley, Coatesville, Pa, 19320-0000  
 Shepherd Natalie Noll, 141 S 30th St, Camp Hill, Pa, 17011  
 Shepherd Ronald, 1103 E Sharpnack St, Philadelphia, Pa, 19150  
 Shepherd Ruth M, Rr 2 Box 77-2, Tunkhannock, Pa, 18657  
 Shepherd Samantha H, 39 E Coulter St, Philadelphia, Pa, 19144  
 Shepherd Timothy M, 39 E Coulter St, Philadelphia, Pa, 19144  
 Shepler Elizabeth C, 125 Cliff Lane, Elizabethtown, Pa, 17022  
 Shepler Judith, 2884 Rumson Drive, Harrisburg, Pa, 17104  
 Shepler Megan A, 125 Cliff Lane, Elizabethtown, Pa, 17022  
 Sheppard Albert, 7111 Kelly St, Pittsburgh, Pa, 15208  
 Sheppard Archie, 8601 Bricelyn St, Pittsburgh, Pa, 15221-1092  
 Sheppard Enterprises Inc., 80 Lincoln Street, New Oxford, Pa, 17350  
 Sheppard Hugh, 440 Laurel Av, Aldan, Pa, 19018  
 Sheppard Leonard M, Custodian For Scott M Sheppard, 403 Hidden Spring, Pitts-  
 burgh, Pa, 15238-2107

- Sheppard Neal, 1214 Lantern Sq, Philadelphia, Pa, 19107  
 Sheppard Robin, 3 Wyndove Ln, Apt 20, White Plains, Ny, 10603  
 Sheppard Sha-Kisha, 317 S. 17 1/2/ Street, Reading, Pa, 19602  
 Sheppeck Richard A Md, 534 W Otterman, Greensburg, Pa, 15601  
 Shepperd Kimberly A, 1962 Allwood Dr Apt D, Lost Alumna, Bethlehem, Pa, 18018  
 Shepperd Shirley M, R D 1 Glen Rock, York, Pa, 17315  
 Shepps Geraldine G, 3765 Germantown Pike, Collegeville, Pa, 19426-3146  
 Shepps Tracy Lee, 3765 Germantown Pike, Collegeville, Pa, 19426-3146  
 Sher Bessie, 3139 Alpine Drive, Dresher, Pa, 19025  
 Sher Donaldina D, 6710 Torresdale Ave, Philadelphia, Pa, 19135  
 Sher Freda, 526 Washington St, Reading, Pa, 19601-0000  
 Sherason Lehman Brothers Inc, C/O Security Pacific/Sequor, Attn Redemption Dept, Philadelphia, Pa, 19102  
 Sheraton Hotel, Pittsburgh North, 910 Sheraton Inn, Mars, Pa, 16046  
 Sheraton Inn, 910 Sheraton Drive, Mars, Pa, 16046  
 Sheraton Inn Pittsburgh North, 910 Shertatin Dr, Mars, Pa, 16046  
 Sheraton Jet Port, 3400 Airport Rd, Allentown, Pa, 18103  
 Sheraton Lancaster, 2300 Lincoln Highway East, Golf Resort And Conf Center, Lancaster, Pa, 17602  
 Sheraton Society, Hill Hotel One Dock Street, Philadelphia, Pa, 24900  
 Sheraton Society Hill, Philadelphia, One Dock Street, Philadelphia, Pa, 19106  
 Sheraton Society Hill Hotel, Lock Box P O Box 13820, Philadelphia, Pa, 19101-3820  
 Sherbini Ahmed, 408 Gerald St., State College, Pa, 16801  
 Sherbondy Todd, 406 A Harrison Ave, North Vandergrif, Pa, 15690  
 Sherbrooke & Co, C/O Hopper Soliday & Co Inc, 1401 Walnut St, Philadelphia, Pa, 19102-3128  
 Sherco Quality Supermarket, 1 Allison Road, Oreland, Pa, 19075  
 Sherder William F, Ta Big Bear Oil, Tylr Pearson St, New Castle, Pa, 16101  
 Sheredy Richard Jr, 247 Ridge Road, Hastings, Pa, 16646  
 Sherel Malry L, Lincoln Ctr #8, Reetz & Lincoln Avs, Hulmeville, Pa, 19047  
 Shermemata Nicholas W, 9058 Meadow Hill Cir, Littleton, Co, 80124-5430  
 Sherer Dorothea A, Rd 2 Maple Ln, Pulaski, Pa, 16143  
 Sherer Hannah, 602 E Market St, Scranton, Pa, 18509  
 Sherertz H Jackson Or Margaret M, 525 Gilmore Ave, Meadville, Pa, 16335  
 Shergi Melio, 401 S Point Ct, Mcdonald, Pa, 15057  
 Sheridan Anthony, Petty Cash, 1234 Market Legal Dept, Philadelphia, Pa, 19107  
 Sheridan J C Jr, 113 Brunner Ct, Pittsburgh, Pa, 15214  
 Sheridan Julia A, 531 Beulah Rd, Pittsburgh, Pa, 15235  
 Sheridan Kathy, 333 E 1st St, Bloomsburg, Pa, 17815  
 Sheridan Maryann, 2639 S Holbrook St, Philadelphia, Pa, 19142  
 Sheridan Patrick, 719 West Ogle St, Ebensburg, Pa, 15931  
 Sheridan Rita T, 165 Cooney Park, Ashley, Pa, 18706  
 Sheridan Const, 335 Caitlin Court, Honey Brook, Pa, 12/16-/195  
 Sherif Gawayed, 800 Mickle Rd Apt J, Whitehall, Pa, 18052-5620  
 Sherif Katherine, 3723 Hamilton St, Philadelphia, Pa, 19104  
 Sherif Moham, 1830 S 16th St, Philadelphia, Pa, 19145-2203  
 Sheriff Clifton, 117 Orange St, Reading, Pa, 19602  
 Sheriff Of Berks County, 633 Court Street, Reading, Pa, 19601-0000  
 Sheriff Of Mifflin Co, 8 North Main St, Lewistown, Pa, 17044  
 Sherigar Prabhakar, 4141 Old Wm Penn Hwy, Pittsburgh, Pa, 15146  
 Sherill Rus P, 10 Worthington Drive, West Grove, Pa, 19390  
 Sherk Henry H, Po Box 828171, Philadelphia, Pa, 19182-8171  
 Sherk Nark V, Dln 007002384704 Rev Refund, 444 North 5th St, Lebanon, Pa, 17046  
 Sherlock Francis G, Route 11, Berwick, Pa, 18603  
 Sherlock Lisa, 211 N Market Street, Martinsburg, Pa, 16662-1209  
 Sherman Michael J, 146 S Hillcrest Dr, Macungie, Pa, 18062  
 Sherman Elaine J, 18 B Penn St, Washington Boro, Pa, 17582  
 Sherman Elena, 2336 Street Road, Bensalem, Pa, 19020  
 Sherman Esther, 6630 Sylvester Street, Philadelphia, Pa, 19149-2232  
 Sherman Fred, 3440 N Broad St, Philadelphia, Pa, 19140  
 Sherman Jerry L, 18 B Penn St, Washington Boro, Pa, 17582  
 Sherman Joanne, 143 E Allen St, Philadelphia, Pa, 19125  
 Sherman John, Box 27 North Road, Millerton, Pa, 16936  
 Sherman Leslie D, 63 N Sitgreaves, Easton, Pa, 18042  
 Sherman Mary Catherine, 900 Deely St, Pittsburgh, Pa, 15217  
 Sherman Michele, Apt E 2, 441 Tomlinson Road, Phila, Pa, 19116  
 Sherman Myron G, 230 Cliveden Ave, Glenside, Pa, 19038  
 Sherman Oleg, 2336 Street Road, Bensalem, Pa, 19020  
 Sherman R J, Po Box 1021, Albrightsville, Pa, 18210-1021  
 Sherman Robert, Rr 10, Greensburg, Pa, 15601  
 Sherman Ruth, 917 N Chester Rd, Tena Hse, Malvern, Pa, 19355  
 Sherman Sidney, 410 Avon Place, Philadelphia, Pa, 19116-0000  
 Sherman Stephan R, 931 Little Elk Creek Road, Oxford, Pa, 19363  
 Shermer Cooper & Assocs, 1818 Market Street 37th Floor, Philadelphia, Pa, 19103  
 Shermeyer Ann, 620 Hederow Lane, Ligonier, Pa, 15658  
 Shernoff Frederic, 1676 Tuckerstown Road, Dresher, Pa, 19025  
 Sheronas Tor, 628 S Park Ave, Audubon, Pa, 19403  
 Sherrell Joseph, 2235 Wilson Ave, Pittsburgh, Pa, 15214  
 Sherretz Robert D, 407 Jackson Street, Reynoldsville, Pa, 158511242  
 Sherrier James K, 1024 Covrd Bridge Crossing, Allentown, Pa, 18104  
 Sherrier Kerrianna C, 1024 Covrd Bridge Crossing, Allentown, Pa, 18104  
 Sherrill Amy F, 1100 Penn Center Blvd Apt 1113, Pittsburgh, Pa, 15235-5330  
 Sherrill Christopher, 5860 Hadfield St, Philadelphia, Pa, 19143-4507  
 Sherrill Edgar A, 1100 Penn Center Blvd Apt 1113, Pittsburgh, Pa, 15235-5330  
 Sherry A Simons C R A, Rt #1 Box 90, Columbus, Pa, 16405  
 Sherry Catherine B, 750 Old Lancaster Rd Apt B406, Berwyn, Pa, 19312  
 Sherry Charles E, Dln 991202060236 Rev Refund, Rr 2 Box 453h, Greensburg, Pa, 15601  
 Sherry D P, Rd 3, Punxsutawney, Pa, 15767  
 Sherry Mary Kay, 336 N Fifth St, Indiana, Pa, 15701  
 Sherry Regis C, 121 Colonel Drake Hwy, Ashville, Pa, 16613  
 Sherry Theodore M, 485 Walnut St, Meadville, Pa, 16335-0000  
 Sherry Todd, 805 West Trenton Ave, Morrisville, Pa, 19067  
 Sherry William M, 2734 Gordon St, Allentown, Pa, 18104-4857  
 Shestyuk Denice M, 164 Pine Court, East Norriton, Pa, 19401  
 Shertz Robert S, 1372 South Concord Road, West Chester, Pa, 19382-8546  
 Shertz Raymond, 3799 Blue Rock Road, Washington Boro, Pa, 17582  
 Sherwin Eleanor M, 66 S Eagle Apt A-17, Havertown, Pa, 19083  
 Sherwin Williams Co, 100 Pike Circle, Huntingdon Valley, Pa, 19006  
 Sherwin Williams Co, 15 Moreland Rd, Willow Grove, Pa, 19090  
 Sherwood Judith A, 17 Carriage Dr, Wernersville, Pa, 19565-9481  
 Sherwood Robin J, 122 Forest Glen Dr, Imperial, Pa, 15126  
 Sherwood Thomas A, Dln 001000525057 Rev Refund, 1902 Dorset Way, Jamison, Pa, 18929  
 Sheryll Rhodes, Po Box 371292m, Pathology Department, Pittsburgh, Pa, 15251-7292  
 Shestak William J, 117 Main St, Vintondale, Pa, 15961  
 Shetler Mignogna Gloria J., Rd 8 Box 107, Greensburg, Pa, 15601  
 Shetron Megan, 13882 Harbaugh Church Road, Waynesboro, Pa, 17268  
 Shetrone Rowena, 1861 Dunkleberger Road, Elliptsburg, Pa, 17024  
 Shetter Angel, 805 Midland Ave, York, Pa, 17403-2933  
 Shetter Emma B, 821 Maryland Ave, York Pa 17404-3135, York, Pa, 17404-3135  
 Shetter Josephe, 99 Beltzhoover Ave, Pittsburgh, Pa, 15210  
 Shettsline Charles M, 321 Royal Ave, North Wales, Pa, 194542413  
 Shetzline Charles E, 195 Red Cedar Dr, Levittown, Pa, 19055  
 Shetzline Joanne, 3111 C St, Philadelphia, Pa, 19134-2311  
 Shevchik Grant J, 3495 Ivy Lane, Murrysville, Pa, 15668-0000  
 Shevock Rochelle, 110 Stein Road, Northern Cambria, Pa, 15714  
 Sheyer Leonid, Saw Creek Estates, Bushkill, Pa, 18324  
 Shhs Jefferson, Po Box 371667m, Re: Jeana Caruso Dos: 3 17 01, Pittsburgh, Pa, 15250  
 Shi Greg, Rr2 Box 2087, Stroudsburg, Pa, 18360  
 Shi Jianbo, 5429 Kentucky Aveapt#3, Pittsburgh, Pa, 15232  
 Shi Wenyao, 271 S 44th St Apt 2, Philadelphia, Pa, 19104  
 Shi Xiangjun, Dln 007001963721 Rev Refund, 406, 7 Dorchester Drive, Pittsburgh, Pa, 15241  
 Shi Xufeng, 5 Duh Dr Apt 321, Bethlehem, Pa, 18015  
 Shianna Peter Eric, 25650 Country Acres, Guys Mills, Pa, 16327  
 Shibata Seigo, 70 Apple Dr, Exton, Pa, 19341  
 Shibata Tstutoma, Attn: Mary Morella, 145 King Of Prussia Road, St Davids, Pa, 19087  
 Shick Cecelia A, 1418 W 4th St, Williamsport, Pa, 17701  
 Shick Cecelia A, 1418 W Fourth St, Williamsport, Pa, 17701-5608  
 Shick Cecelia A, 1418 West Fourth Street, Williamsport, Pa, 17701-5608  
 Shick Emma A, Rr 1 Box 447, Henryville, Pa, 18332  
 Shick Helen, 526 Cedar Villagedrive, York, Pa, 17402-1052  
 Shick Jay C, 526 Cedar Villagedrive, York, Pa, 17402-1052  
 Shidevly Ken Jr, 1421 Mount Jackson Rd, New Castle, Pa, 16102  
 Shiekhyousef Raed, 800 E Washington Ln, Philadelphia, Pa, 19138  
 Shields Alice W, Herbert C Shields, 7155 Lafayette Ave, Fort Washington, Pa, 19034-2002  
 Shields Barbara M, 3204 N 6th St, Harrisburg, Pa, 17110-2207  
 Shields Ellen, 57 Logan Ave, Sharon, Pa, 16146-1266  
 Shields Genevieve H, C/O Harrison Shields, 36th St At P R R, Pittsburgh, Pa, 15201-0000  
 Shields George D, 36th St At P R R, Pittsburgh, Pa, 15201-0000  
 Shields Gertrude R, 14711 Catherine St, Irwin, Pa, 15642  
 Shields Gregory, 250 S Highland Ave, Pittsburgh, Pa, 15206  
 Shields Jeffrey L, Chase Manhattan Financial, 410 Evergreen Road, New Cumberland, Pa, 17070-2815  
 Shields Jim, 3000 Ford Rd Apt J10, Bristol, Pa, 19007  
 Shields John J, 724 Belfield Ave, Drexel Hill, Pa, 19026  
 Shields Kevin, 5 Stephens Dr, Glen Mills, Pa, 19342  
 Shields Pharmacy, 4029 Brownsville Rd, Feasterville, Pa, 19053-4842  
 Shields Robert, 206 Linden Ave, Glenside, Pa, 19038  
 Shields Ruby C, 1212 Chestnut St, Franklin, Pa, 16323-1462  
 Shields Shirley, 1900 Liberty St, Mount Pleasant, Pa, 15666-1616  
 Shields Sophie H, 336 E Manaa Rd, Havertown, Pa, 19083-0000  
 Shields Steven M, 17 1/2 Franklin Avenue, Souderton, Pa, 18964  
 Shields William, 101 Lighthouse Dr, Mechanicsburg, Pa, 17050  
 Shields William R, Rr 1 Box 903, Mount Union, Pa, 17066  
 Shields Wilma R, Rr 1 Box 903, Mount Union, Pa, 17066  
 Shiff Nancy, 1371 Blue Jay Dr, Pittsburgh, Pa, 15243-1205  
 Shiff Nancy Mrs, 1371 Bluejay Drive, Pittsburgh, Pa, 15243-1205  
 Shiff Ted, Box 13043, Pittsburg, Pa, 15243-0043  
 Shiffer Power Associates, 947 Penn Ave, Wyomissing, Pa, 19610  
 Shifflett Julia, 107 Fairview Avenue, Waynesboro, Pa, 17268  
 Shiffner Kevin, 1113 South Shephard Way, Holland, Pa, 18966  
 Shifting Gears, 13382 Rte 8, Titusville, Pa, 16354  
 Shih Steve, 10001 Brittney Commons Blvd Av, Spotsylvania, Pa, 22553  
 Shih Wen S Mrs, Box 383 Chatham St, Avondale, Pa, 19311  
 Shihab Lorenzo, 215 W 108th St, #7, New York, Ny, 10025  
 Shildt Jayme A, 155 N 14th St, Indiana, Pa, 15701-0000  
 Shill Harold, Po Box 164, Middletown, Pa, 17057-0164  
 Shilling Bruce E., 3909 1/2 Lydia St, Pittsburgh, Pa, 15207  
 Shilling Jack W, 3108 Deerfield Ln, Monroeville, Pa, 15146  
 Shilling Thomas E, 510 5th St, New Kingsington, Pa, 17072  
 Shillington Exxon, 450 W Lancaster Ave, Shillington, Pa, 19607  
 Shillington Iga, Rte 222 & Museum Rd, Shillington, Pa, 09/05-/195  
 Shilobod Mia Jean, 6e Williamsburg East, Greensburg, Pa, 15601-0000  
 Shim Yoon S, 9 Oak Cir, Broomall, Pa, 19008  
 Shima Kiyak & Associates, Mercy Fitzgerald Hospital, 0, Darby, Pa, 19023  
 Shima Kiyak & Heil Mds, 525 W Chester Pk#103, Havertown, Havertown, Pa, 19083-9083  
 Shima Masaaki, 2336 Norton Rd, Pittsburgh, Pa, 15241-2442  
 Shima Yuri, 2336 Norton Rd, Pittsburgh, Pa, 15241-2442  
 Shimada Mitsuo Or, Junko Shimada, 7070 Forward Ave Apt 1106, Pittsburgh, Pa, 15217-2556  
 Shimek Doris R, 1050 Broadview Blvd # 106, Brackenridge, Pa, 15014-1216  
 Shimek Robert T, Po Box 107, Sarver, Pa, 16055-0107  
 Shiminsky Heather L, 23 Fairview Street, Campbell, Oh, 44405  
 Shimko David, 40 Tree Ln, Malvern, Pa, 19355  
 Shimko Henry, 5738 Frankford Ave A 4, Philadelphia, Pa, 19135-0000  
 Shimmel Elaine, Po Box 251, Shillington, Pa, 19607  
 Shimmel Paul V, Dln 991201990408 Rev Refund, 61 Codorus Furnace Roa, Mount Wolf, Pa, 17347  
 Shimock Edwin J, 819 Centre St Apt 302, Ashland, Pa, 17921  
 Shimon Menashe, 5739 Howe St, Pittsburgh, Pa, 15232  
 Shimonovich John, C/O Klc Services Inc, P.O. Box 308, Oakmont, Pa, 15139  
 Shimp Ava M, 219 N Market St, Mechanicsburg, Pa, 17055-0000  
 Shimp Mary K, 3001 Lititz Pike, Po Box 5093 Garden Spot Apt54, Lancaster, Pa, 17601-0000  
 Shin Helen, 1805 Azalea Lane, Laverock, Pa, 19038  
 Shin Jae B, 575 Village Circle, Blue Bell, Pa, 19422-1636  
 Shin Linda, 1839 Jill Rd, Willow Grove, Pa, 19090



Shin Sung E, 7509 Spring Ave, Elkins Park, Pa, 19027  
 Shin Young Kyu, Lincoln Green Apts, 4000 Presidential Blvd Apt2916, Phila, Pa, 19121  
 Shindedecker Leon, 194 Corbett Street, Clarion, Pa, 16214  
 Shindel Eugene L, 121 First Ave, Red Lion, Pa, 17356  
 Shindle Frederick, 131 Daly St, Philadelphia, Pa, 19148-3327  
 Shiner Betty C, Dln 007000020325 Rev Rebate, 15356 Church Rd, Conneaut Lake, Pa, 16316-6508  
 Shiner Brent D., 2635 Ingomar Street, Pittsburgh, Pa, 15216  
 Shiner Ray C, 1600 Fairview Ave 1, Berwick, Pa, 18603-0000  
 Shingara Clarence, 28 Thornwood Rd, Harrisburg, Pa, 17112-0000  
 Shingler Nellie D, Route 711, Seward, Pa, 15954  
 Shingles David J, 1101 S Cedar Crest Blvd, Allentown, Pa, 18103-0000  
 Singleton Gary C., 306 14th Avenue, New Brighton, Pa, 15066  
 Singleton Rhonda L., 306 14th Avenue, New Brighton, Pa, 15066  
 Shinkle John J, 2200 Walnut Street, Philadelphia, Pa, 19103  
 Shinn John, 1198 Price Lane, Downing Town, Pa, 19335  
 Shinn Norma, Rr 1 Box 37, Eighty Four Pa 15330-9703, Eighty Four, Pa, 15330-9703  
 Shinner J, 61 North 89th St, Phila, Pa, 19104  
 Shimmers John, 110 Mckean Circle, North Wales, Pa, 19454  
 Shimmers Patrick J, 262 Fosterville Rd, Greensburg, Pa, 15601  
 Shinski Esther, Po. Box 32, Gordonville, Pa, 17529  
 Shinsky Anthony J, 32 N Queen St, York, Pa, 17403-1418  
 Shinsky Justine K, 32 N Queen St, York, Pa, 17403-1418  
 Shintani Toshiharu, 401 Shady Avenue, Apt. B-704, Pittsburgh, Pa, 15206  
 Shinton Mary L, 1014 Rubicon St, East Liverpool, Oh, 43920-1943  
 Shipkin Paul M, Po Box 386, Fountainville, Pa, 18923-0386  
 Shipkovitz Sam, 5829 Nicholson St, Pittsburgh, Pa, 15217-0000  
 Shipkovitz Samuel, 5829 Nicholson St, Pittsburgh, Pa, 15217  
 Shipkovitz Samuel, 5829 Nicholson St, Pittsburgh, Pa, 15217-2309  
 Shipley John W, 1336 Wagner Ave, Philadelphia, Pa, 19141-2917  
 Shipley Penelope C, 321 Thompson St, Bridgeville, Pa, 15017  
 Shipley Robert O, 151 Kimber Dr, Mc Gram Hills, Bridgeville, Pa, 15017  
 Shipley Steve Don, 2419 Mark Dr, Mesquite, Tx, 75150-5316  
 Shipley Tricia R, 153 Third Street, Apartment B, California, Pa, 15320-0000  
 Shipley William Sr, Rr1 Box 310, Effort, Pa, 18330-9358  
 Shipman Ernest Lawrence, 3705 Nottaway St, Norfolk, Va, 23513  
 Shipman Mary, 777 Cherry Tree Ln Apt 11, Aston, Pa, 19014  
 Shippensburg Univ., Volleyball, C/O Rus Werner, Shippensburg, Pa, 17257  
 Shipperswheel Inc The, 110 E High Street Ext, Sharpsville, Pa, 16150  
 Shiratani Yusuke, Dln 007002029912 Rev Refund, 2579 Giant Oaks Drive, Pittsburgh, Pa, 15241  
 Shirdy Chris, 46 Hillcrest Rd, Barto, Pa, 19504-8852  
 Shire Amy M, 385 Cottonwood Drive, Langhorne, Pa, 19047  
 Shire Jennifer, D5 Pearl Dr, Doylestown, Pa, 18901-3348  
 Shire Peter J, 385 Cottonwood Drive, Langhorne, Pa, 19047  
 Shirene Miller, 86 Riverview Manor, Pittsston, Pa, 18640  
 Shirey Anna J, 145 W Main Street Apt 308, Schuylkill Have, Pa, 17972-1939  
 Shirey Debra R, 108 Gabel Rd, Coatesville, Pa, 19320  
 Shirey Heath G, 2880 Pine Run Rd, Mayport, Pa, 16240  
 Shirey John J, 1500 Darlington Road, Ligonier, Pa, 15658-0000  
 Shirey Katherine B, 5670 Rockledge Drive, Erie, Pa, 16511  
 Shirey Richard, 1547 Ferry St, Wilson, Pa, 18042  
 Shirey Richard L, Po Box 145, Wallaceton, Pa, 16876-0145  
 Shirey Vicki, 15 Cypress Point Rd, Felton, Pa, 17322-9216  
 Shiring Dennis, Rr 7, Kittanning, Pa, 16201-9807  
 Shiring Michael, 718 Price St., West Chester, Pa, 19382  
 Shirish B Desai M D Inc, 109 17 72 Rr F Hills, New York, Ny, 11375  
 Shirish B Desai M D Inc, Rin 40408839 Rev Ct Refund, C/O Sarva Cpa, 109-17 72 Rd F Hills, New York, Ny, 11375  
 Shirk Christian H, 1982 W Main St, Ephrata, Pa, 17522  
 Shirk Debbie, 214 S Railroad St, Myerstown, Pa, 17067  
 Shirk Gerald D, Rr 1 Box 220, Fredericksburg, Pa, 17026  
 Shirk Glendora D, 1072 Maple St, Harrisburg, Pa, 43126-0000  
 Shirk Maude M, Dln 007001480170 Rev Refund, Allfirst Trust Dept 3607, 4200 Herry St 900-02, Harrisburg, Pa, 17111  
 Shirley Carl, 358 Forge Rd, Glen Mills, Pa, 19342  
 Shirley Claire M, 358 West Forge Rd, Insd: Carl Shirley, Glen Mills, Pa, 19342  
 Shirley James, Po Box 43, Coral, Pa, 15731  
 Shirley James C, Rr 6 Box 155, Indiana, Pa, 15701-9816  
 Shirley Mcguire, 738 Luther Rd, Po Box 61, Nicktown Pa, Pa, 15762  
 Shirley Walter J, Dln 007001463546 Rev Refund, 519 Burgess Street, Philadelphia, Pa, 19116  
 Shishak Aryo A Md, 209 E High St, Milford, Pa, 18337-0000  
 Shishido Atsushi, 1450 Martin St, State College, Pa, 16803  
 Shisler Walter J, 1177 6th St, Rm A5, Whitehall, Pa, 18052  
 Shissler Lisa A, 2503 E Somerset St, Phila, Pa, 19134  
 Shiv Enterprises Inc, 1019 Bustleton Pk, Attn Mike Patel, Langhorne, Pa, 19053-7608  
 Shive Carol L, 71 N Ridgeway Ave, Glenolden, Pa, 19036  
 Shive Timothy, 528 Prospect Street, York, Pa, 17403  
 Shively Gladys V, 8 Poplar St, Beaver, Pa, 15009  
 Shiver Sylvester, C/O Beneficial Bank, Po Box 40058, Phila, Pa, 19106  
 Shivers Kevin L, 580 Cardinal Dr, Harrisburg, Pa, 17111  
 Shivers William F, 410 Dogwood Lane, Newtown Square, Pa, 19073  
 Shivkumar Shankaran, 817 East End Place, Pittsburgh, Pa, 08/18-/194  
 Shiwala, 8 S 5th St 1fl, Reading, Pa, 19602  
 Shlansky Betty J Custodian, 326 Marvin Rd, Elkins Park, Pa, 19027-2106  
 Shlansky Lisabeth C, 326 Marvin Rd, Elkins Park, Pa, 19027-2106  
 Shliapnikoff Misha, 1525 Mallard Lane, Chester Springs, Pa, 19425-0000  
 Shmidheiser Elizabeth, Bancroft & Chestnut La, Media, Pa, 19065  
 Shmokler Leon, 103 Marco Road, Elkins Park, Pa, 19027  
 Shnyderman Betya, 2100 Benson St, A-16, Philadelphia, Pa, 19152  
 Shoaff Frances J, 135 Beaver Ave, Darlington, Pa, 16115  
 Shoaff Scott C, 1164 Limekiln Pike, Ambler, Pa, 19002  
 Shoals Marine Laboratory, Cornell University, G-14 Stimson Hall, Ithaca, Ny, 14853  
 Shober Susan E, 542 Pike St, Reading, Pa, 19601-0000  
 Shobokshi Hossam, 2020 Walnut St, Apt 27 E, Philadelphia, Pa, 19103  
 Shock Emma, 214 Springfield, Washington, Pa, 15301  
 Shock Thomas D, Apt C-4, 179 Castleshannon Blvd, Pittsburgh, Pa, 15228  
 Shockely David, C/O: L. Rushmore Key Fin Corp, 3631 131st Ave North, Clearwater, FL, 06/07-/199  
 Shockency Michael J, 136 South 12th St, Allentown, Pa, 18042  
 Shockey Richard L, 317 South 5th Street, Chambersburg, Pa, 17201  
 Shockley Curry, 318 Mulberry, Darby, Pa, 19023  
 Shockley Marie M, 33 N 53rd St, Phila, Pa, 19139  
 Shodder Christine, 17 Reeve Avenue, Westmont, Nj, 08108  
 Shoel Electronic Materials, 42 C Reads Way, New Castle, De, 19270  
 Shoemaker Anna, 407 Sherwood Ct, Scranton, Pa, 18510  
 Shoemaker Charles, 2310 Fairview Ave, Mt Penn, Pa, 19606  
 Shoemaker Frederick E, 6234 Cardiff St, Philadelphia, Pa, 19149  
 Shoemaker G M, C/O Chemical Bank, 450 W 33rd St, New York, Zz, 10001-2603  
 Shoemaker Gloria L, Ste A103, 401 Shady Ave, Pittsburgh, Pa, 15206  
 Shoemaker Harr, 598 W Main St, Bloomsburg, Pa, 17815-1578  
 Shoemaker Helen, 322 E Chestnut St 4, Coatesville, Pa, 19320  
 Shoemaker James G, Dln 007001951722 Rev Refund, 112 Susans Lane, Perkiomenville, Pa, 18074  
 Shoemaker James J, 194 Meadow St, Meadville, Pa, 16335-0000  
 Shoemaker Jill R, 4642 Snow Hill Road, Cersco, Pa, 18326-9772  
 Shoemaker Joan C, 271 E Meehan Street, Philadelphia, Pa, 19119-1933  
 Shoemaker Larry, Po Box 778, Hanover, Pa, 17331-0778  
 Shoemaker Lynnae N, 732 Green Grove Rd, Spring Mills, Pa, 16875  
 Shoemaker Margaret, 80 Seven Stars Rd, Spring City, Pa, 19475  
 Shoemaker Marian, 564 Rutter Ave Fl 1, Kingston, Pa, 18704  
 Shoemaker Mark L, 208 Troy Rd A, Dallastown, Pa, 17313-0000  
 Shoemaker Mary Lou, 101 Washington St, Latrobe, Pa, 15650  
 Shoemaker Matthew P, 1940 Kensington St, Harrisburg, Pa, 17104  
 Shoemaker Patrick, 2818 Ridge Dr, Allison Park, Pa, 15101-3173  
 Shoemaker Richard L, 117 Valley St, Lewistown, Pa, 17044  
 Shoff Derick, C O Nrp Inc, 2370 York Road Ste C2, Jamison, Pa, 18929  
 Shoffner Dorothy M, 1805 Carson Dr, Norristown, Pa, 19403-2703  
 Shoffner Dorthy M, 1805 Carson Drive, Norristown, Pa, 19403-2703  
 Shoffner John E, 1805 Carson Dr, Norristown, Pa, 19403-2703  
 Shoffner John E, 1805 Carson Drive, Norristown, Pa, 19403-2703  
 Shohola Towns Hip Emerg E, 100 42nd Street, Carbondale, Pa, 18407  
 Sholder John P Jr, 245 Harrison Rd, Turtle Creek, Pa, 15145  
 Shollenberger Joseph W, Po Box 221, Pottsville, Pa, 17901  
 Sholly Bessie W, 1424 Berryhill St, Harrisburg, Pa, 17104-2232  
 Sholtis Frances S, 419 Chestnut St, Montoursville, Pa, 17754  
 Shon Chester H, 165 Becker Rd, Elizabethtown, Pa, 17022  
 Shoneys Inc, 3355 Cereal Way Dr Sw, Roanoke, Va, 24018  
 Shook Richard W, 21 N Tenth St, Stroudsburg, Pa, 18360-1726  
 Shook Ruth H, 21 N Tenth St, Stroudsburg, Pa, 18360-1726  
 Shoobraid Thomas, 4943 Stephanie Way, Pipersville, Pa, 18947  
 Shoop Janet L, Rd 5, Mechanicsburg, Pa, 17055-9805  
 Shoop Jay B, Rd 5, Mechanicsburg, Pa, 17055-9805  
 Shoop Ralph W, Rd # 2, Saegerstown, Pa, 16433  
 Shoop Robert, 1306 W Walnut, Shamokin, Pa, 17872  
 Shop And Save, Po Box 1059, Attn: Gail Grube, Du Bois, Pa, 15801  
 Shop N Save, 918 Beaver Rd, Ellwood City, Pa, 16117  
 Shop N Save, Deer Lakes Plaza, Russellton, Pa, 15076  
 Shop N Save, 1710 Pacific Ave, Natrona Heights, Pa, 15065  
 Shop N Save, 213 Dale Street, Meyersdale, Pa, 15552-0000  
 Shop N Save, 2761 Ridge Pike, Norristown, Pa, 19403  
 Shop N Save Butler, 6th Hansen, Pullman Plaza, Butler, Pa, 16001  
 Shop N Save Chippewa, 2580 Constitution Blvd, Beaver Falls, Pa, 15010  
 Shop N Save Imperial, 2103 Noblestown Road, Pittsburgh, Pa, 15205-0000  
 Shop N Save Kennedy, 2103 Noblestown Road, Pittsburgh, Pa, 15205-0000  
 Shop N Save Lawrence, 2103 Noblestown Road, Pittsburgh, Pa, 15205-0000  
 Shop N Save Lawrence, 56th And Butler Street, Pittsburgh, Pa, 15201-0000  
 Shop Rite, Rt 222 & Bellevue Ave, Reading, Pa, 09/03-/195  
 Shop Rite Bethlehem 405, 3926 Linden St, Bethlehem, Pa, 18052  
 Shop Rite Pharmacy, 3926 Linden Street, Bethlehem, Pa, 18020  
 Shop Rite Pharmacy 0402, 6301 95 Oxford Avenue, Philadelphia, Pa, 19111  
 Shope Erin T Cust, 8223 Pheasant Run, Fogelsville, Pa, 18051-1523  
 Shope Jr, 8223 Pheasant Run, Fogelsville, Pa, 18051-1523  
 Shoppe C S C, 622 Clay Ave, Jeannette, Pa, 15644  
 Shoppers Choice, 1701 Dunca, Pittsb, Pa, 15101  
 Shoppers Hotline, 3863 Union Deposit Rd Rm, Harrisburg, Pa, 17109  
 Shoprite Pharmacy Of East Morristown, 55 East Germantown Pike, East Norriton, Pa, 19401  
 Shoprite Pharmacy Of Wilkes Ba, 675 Kidder St, Wilkes Barre, Pa, 18702-0000  
 Shops On The Green Llc, P O Box 1687, Horsham, Pa, 19044  
 Shor Sam, 402 Kathleen St, Pittsburgh, Pa, 15211-2118  
 Shore Lucien A, 3312 Pricetown Rd, Fleetwood, Pa, 19522  
 Shore Memorial Hospital, Po Box 7780 1800, Philadelphia, Pa, 19182  
 Shore Michael R, 2510 Karen Lane, Hatboro, Pa, 19040  
 Shore Miriam, 533 Elkins Ave, Elkins Park, Pa, 19117-2648  
 Shore Reishtein Deborah, Po Box 1073, Fairhope, Al, 36533  
 Shore Richard A, 1600 Market Street, Suite 1416, Philadelphia, Pa, 19103-7201  
 Shore-Safran Donna, 802 Planter Drive, Rochester, Pa, 15074  
 Shorey Donald, Po Box 1207, Bensalem, Pa, 19020-6207  
 Shorey Jane S, Po Box 1207, Bensalem, Pa, 19020-6207  
 Shorkey Kathryn A, 110 Berrybush Drive, Harrison City, Pa, 15636  
 Shornack Moria L, 2347 Morris Ct H, Philadelphia, Pa, 19112-1127  
 Shors Dee Ann, 1313 Clover Glen Dr, Valinda, Ca, 91744-1305  
 Short Abraham D, 24 N Kinzer Rd, Kinzers, Pa, 17535  
 Short Alice L, 2601 Green Glen Dr, Dubois, Pa, 15801-2210  
 Short Joshua W, 773 N Preston St, Philadelphia, Pa, 19145  
 Short Raymond C, 150 Orchard Way, Berwyn, Pa, 19312-1402  
 Short Terry L, Rr 1 Box 68a, Forest City, Pa, 18421  
 Shorter Christanna, 133 S Broad Street #204, York, Pa, 17403  
 Shortridge Brandon, 516 Perry Highway, Harmony, Pa, 16037  
 Shostek Walter, 402 Cherry Lane, Johnstown, Pa, 15904  
 Shotko Nora, 680 American Bangor Rd Apt C21, Bangor, Pa, 18013-9383  
 Shotts Donald E, Rr 8 Box 162, Kittanning, Pa, 16201  
 Shotts Grace W, Rd1 Box 45, Waterfall, Pa, 16689-0000  
 Shotts Rose M, Po Box 873, Indiana, Pa, 15701  
 Shotwell George B, 1114 Spring Court, West Chester, Pa, 19382  
 Shoub Earle P, 5850 Meridian Rd, Gibsonia, Pa, 15044  
 Shoudt David G, 9511 Hilsbach St, Philadelphia, Pa, 19115-3918  
 Shoulberg Richard G, 2930 Windsor Avenue, Willow Grove, Pa, 19090-3833  
 Shouldis Robert, 861 Primrose Drive, Warminster, Pa, 18974  
 Shoulson Joel H, B 816 Presidential Apts, Philadelphia, Pa, 19105-0816  
 Shoultz Elzora S, 221 Buck, Glassboro, Nj, 08028-3302

Shoup Bonnie J, 1047 Welsh Ayres Wy, Downingtown, Pa, 19335-0000  
 Shoup Carrie A., 743 Pine Valley Estates, Leechburg, Pa, 15656  
 Shoup Clarence S, 117 S 10th St # 1fl, Reading, Pa, 19602-1203  
 Shour Diane, 9720 Bustleton Avenue, Philadelphia, Pa, 19115  
 Shouse Roger, Financial Mgr Svc Regional Fin, Po Box 7838, Philadelphia, Pa, 19101-0000  
 Shover Gloria, 2614 East Ave, Erie, Pa, 16504  
 Shover Mary E, P O Box 45, Chambersburg, Pa, 17201-0045  
 Shover Mary M, 735 S 16th, Harrisburg, Pa, 17103  
 Shover Richard W, 735 S 16th, Harrisburg, Pa, 17103  
 Shovlin Bernard I, Room 900, Philadelphia, Pa, 19103  
 Shovlin Danielle, 69 Barron Ave, Johnstown, Pa, 15906  
 Shovlin Gail, 2601 Pennsylvania, Philadelphia, Pa, 19130  
 Show Business Inc, 1124 Walnut Street, Philadelphia, Pa, 19107  
 Showalter Eric, 713 B South Street, Philadelphia, Pa, 19147-2022  
 Showalter Eva R, Rr 3 Box 211c, Coudersport, Pa, 16915  
 Showalter Jeffrey, 104 Center Ave Po Box 274, Morgantown, Pa, 19543  
 Showalter Julie A, 102 Woodland Way, Chambersburg, Pa, 17201  
 Showalter Thelma, 1116 Washington St, Marcus Hook, Pa, 19061  
 Showcase Builders & Develo, 153 Timothy Circle, Radnor, Pa, 04/03-195  
 Howell E Robert, 6932 Guilford Rd, Upper Darby, Pa, 19082  
 Showers Dorothy J, 223 Oxford Rd, Havertown, Pa, 19083  
 Showers Herman, 1963 Woodvale Ave, Reading, Pa, 19606  
 Showers Judy L, Dln 007002075955 Rev Refund, 8b Astro Village, Milton, Pa, 17847  
 Showers Kaitlin E, 233 E Wiconisco Ave, Tower City, Pa, 17980  
 Showers Patricia, 503 Center Ave, Sunbury, Pa, 17801  
 Showers Raymond R, 223 Oxford Rd, Havertown, Pa, 19083  
 Showma Doris E, Rr 2 Box 24, Connelesville, Pa, 15425  
 Showtime Barber Kitchen, 216 N Front Street, Steelton, Pa, 17113  
 Shoyer Agnes P, 6373 Woodbine Ave, Philadelphia, Pa, 19151-2523  
 Shpektorovsky Dmitry, 1508 Marcy Place Unit A, Philadelphia, Pa, 19115  
 Shrader Katherine, 180 Highpoint Rd, W Finley, Pa, 15377-0000  
 Shrager David S, 809 White Oak Cir, Pittsburgh, Pa, 15228-0000  
 Shrager James J, 749 N Ringold St, Philadelphia, Pa, 19130-0000  
 Shred It Philadelphia, 3430 Progress Dr Unit F, Bensalem, Pa, 19020-0000  
 Shred It Philadelphia, 3430 Progress Drive, Unit F, Bensalem, Pa, 19020  
 Shreffler Daniel, 1263 Riverside Drive, Oil City, Pa, 16301-3913  
 Shreffler Michael R, 185 Newberry Commons 271, Etters, Pa, 17319  
 Shreffler Sheila, 1263 Riverside Drive, Oil City, Pa, 16301-3913  
 Shrekast Michael W, Apt 3, 1805 Sansom St, Philadelphia, Pa, 19103  
 Shrestha M, 920 Stoney Lane, Gladwynne, Pa, 02/11-195  
 Shreve Steven C, 2200 Orchard Rd, Camp Hill, Pa, 17011  
 Shreves Robert J, 5397 Bossler Road, Elizabethtown, Pa, 17022  
 Shrieves Paul R, 4859 N 9th Street, Philadelphia, Pa, 19141  
 Shriver Marion E, 1400 Old Jordan Rd #2206, Holland, Pa, 18966-4817  
 Shriver Opal M, Rural Delivery 2, Prosperity, Pa, 15329  
 Shriver William P, Rd 2 Box 12, Prosperity, Pa, 15329  
 Shrm Lehigh Valley, 429 N 8th Street, Allentown, Pa, 18102  
 Shrom Jonathan, 17 Kevin Court, Wyomissing, Pa, 19610  
 Shrom Md Stanley H, 525 West Chester Pk Ste 104, Havertown, Pa, 19083-0000  
 Shrouk Sybilla H G, 4249 Sansom St, Philadelphia, Pa, 19104-0000  
 Shrum Floyd, 1326 Charlotte Avenue, Rochester, Pa, 15074  
 Shrum Sue E, 1326 Charlotte Avenue, Rochester, Pa, 15074  
 Shrut Barry N, 2005 Cabot Blvd W, 150, Langhorne, Pa, 19047  
 Shrut Barry N, 2005 Cabot Blvd W, No 150, Langhorne, Pa, 19047  
 Shry Ruth, 1243 W King Str, York, Pa, 17404  
 Shteynberg Abraham, 246 Nandena Plaza Apt A, Phila, Pa, 19116  
 Shuber Annie W, C/O Roger E Lewis, 695 Sproul Road, Bryn Mawr, Pa, 19010-0000  
 Shubert Hester, 715 Freeport Rd, Cheswick, Pa, 15024-1205  
 Shubiak Steve, 3642 Wessel Lane, Philadelphia, Pa, 19114  
 Shubin Haas Group Of Abing, 940 Pennsylvania Blvd, Feasterville, Pa, 02/29-195  
 Shuck Clayton D., 2145 Hoodoo, Colorado Springs, Co, 80919  
 Shuck Diane H., 2145 Hoodoo, Colorado Springs, Co, 80919  
 Shucker Kenneth A, 833 Chestnut St, #21 (Deceased), Lebanon, Pa, 17042  
 Shuda Cyril J, 16 Chapel Rd, Gettysburg, Pa, 17325  
 Shuda Michael, 86 Beckmill Road, Hanover, Pa, 17331  
 Shudde John Walter, 1051 Penn Circle Apt 210 G, King Of Prussia, Pa, 19406-1162  
 Shuey Mark, 210 Rizzi Dr, Irwin, Pa, 15642  
 Shufesky James, 932 W 34th St, Erie, Pa, 16508  
 Shuff Rodney G Est, Dln 993300016159 Rev Refund, C/O Geoffrey S Shuff, 2109 Market St, Camp Hill, Pa, 17011  
 Shugars Jeffrey W, 653 Main St, Apt D, Brockway, Pa, 15824  
 Shugars Nathaniel, 437 Thomas Ave, Johnstown, Pa, 15901  
 Shugerman Dorothy, 154 N Bellefield Ave, Pittsburgh, Pa, 15213  
 Shugert Barbara M, 1054 4th St, Beaver, Pa, 15009-2018  
 Shuhay Joseph, 5630 N Copley Rd, Whitehall, Pa, 18052  
 Shuhler Timothy A, 25 Independence Pl, Newtown, Pa, 18940-0000  
 Shuhler Timothy A, 45 Copperleaf Dr, Newtown, Pa, 18940-0000  
 Shui Hong, 1719 N Broad St Rm 710, Philadelphia, Pa, 19122-6002  
 Shuker William Jr, Apt 3, 9 E High St, Elizabethtown, Pa, 17022-0000  
 Shuler Anna, 1021 Plum St, Erie, Pa, 16502  
 Shuler Glenda J, 47 Ice Pond Rd, Levittown, Pa, 19057  
 Shuler Rhonda, 8645 Thouron Ave, Philadelphia, Pa, 19150  
 Shull Anna T Est, Michael F Rogers Esq, Freeman Etal, 1767 Sentry Pkwy W 32, Blue Bell, Pa, 19422  
 Shull Julia A, Rr 1 Box 830, Landisburg, Pa, 17040-0000  
 Shull Keri A, 535 E Beaver Ave, State College, Pa, 16801  
 Shull Michael A, 5183 Villaview Dr, Pittsburgh, Pa, 15236  
 Shulman Charles S, 811 Black Angus Lane, Huntingdon Valley, Pa, 19006-0000  
 Shulman Michael, 2572 N Sagan Road, New Hope, Pa, 18938-0000  
 Shulock Lisa, 5933 Pulaski Ave, Philadelphia, Pa, 19144  
 Shulskie Walter J, 17 West Ave, Mount Carmel, Pa, 17851  
 Shults J D, 103 E Ostrander Ave, Syracuse, Ny, 13205-1805  
 Shultz Brian, 117 Farmcrest Drive, Cecil, Pa, 15321  
 Shultz Gary L, Rutledge Rd, New Freedom, Pa, 17349  
 Shultz Hazel E, 502 E Howard St, Bellefonte, Pa, 16823  
 Shultz John A, 1327 Rutherford Ave, Pgh, Pa, 15216-0000  
 Shultz Leslie C, Rd#3 Box 42g, Waynesburg, Pa, 15370  
 Shultz Nelson E, 4050 Leah Ave, Dover, Pa, 17315-0000  
 Shultz Nelson E, 49 Horseshoe Av, Manchester, Pa, 17345-0000  
 Shum John M, 1224 Rosewood Way, Alameda, Ca, 94501-5638  
 Shum Peter, 2619 Eagle Rd, West Chester, Pa, 19382  
 Shum Vera S, 1224 Rosewood Way, Alameda, Ca, 94501-5638  
 Shumaker Angelina M, 1903 Saint James Pl, Wexford, Pa, 15090  
 Shumaker Clara M, 524 Forrest St, Harrisburg, Pa, 17110-2326  
 Shumaker Elizabeth B, 134 Marwood Rd Room 2003, Cabot, Pa, 16023  
 Shumaker Elmer, 141 Large St Apt 1, Meyersdale, Pa, 15552  
 Shumaker Matilda S, Rd I, Turtle Creek, Pa, 15145  
 Shumaker William H, Box 554 Rd I, Turtle Creek, Pa, 15145  
 Shumaker's Service, 601 Rt 15, Dillsburg, Pa, 17019  
 Shuman Charles D, 585 Golf Road, Reinholds, Pa, 17569  
 Shuman Mark E, 600 South High St, West Chester, Pa, 19382-3606  
 Shuman Michael A, 20 E 2nd St, Apt 1, Waynesboro, Pa, 17268-0000  
 Shuman Wayne R, 304 Grigg Street, Bangor, Pa, 18013-0000  
 Shumate Harry, 750 Tannery Rd, Wayne, Pa, 19403  
 Shumate Ronald, 439 Amesbury Rd, Lancaster, Pa, 17601-3532  
 Shun Lee Palace Bpt, C/O Sureshot Assoc, Suite 1400, Philadelphia, Pa, 19107-0000  
 Shunda Igor, 352 Devereaux Ave, Philadelphia, Pa, 19111-6023  
 Shunk James T, C/O Shunks Kitchen & Bath, Rd So Pennsylvania Ave, Centre Hall, Pa, 16828-0000  
 Shupe John W, 1830 West Main St, Norristown, Pa, 19401  
 Shupe Robert D, Rr 1 290b, Smithton, Pa, 15479-0000  
 Shupe Sarah G, Janey Montgomery Scott, Philadelphia, Pa, 19103  
 Shupp Edward A Jr, 722 Pearl St, Easton, Pa, 18042  
 Shupp John R, Rear 186 W Noble Street, Nanticoke, Pa, 18634  
 Shupsky Carolyn J, 54 Mazer Ave, Pittsburgh, Pa, 15214  
 Shure Murray R, 7709 Langdon St, Philadelphia, Pa, 19111-3509  
 Shurie Randy R, 12224 West Fir Dr, Latrobe, Pa, 15650  
 Shurilla Emma E, 602 Laurel St, Reading, Pa, 19602  
 Shurina Christy A, 625 Freport Rd #2, Creighton, Pa, 15030  
 Shurley William T Iii, 10 Claridge Ct, Souderton, Pa, 18964  
 Shustack Michael C, 394 Lincoln Rd, Birdsboro, Pa, 19508  
 Shuster Cheryl A, 196 George Street, Rochester, Pa, 15074  
 Shuster Jacob S, 42 Lee Lynn Lane, Huntington Valley, Pa, 19006  
 Shuster Sally, 42 Lee Lynn Lane, Huntington Valley, Pa, 19006  
 Shutt Laura, 422 Latrobe Ave., Confluence, Pa, 15424  
 Shutty Robert, 139 Laurel Dr, Fredericksburg, Pa, 17026  
 Shvets Boris, 2436 Bristol Rd, Bensalem, Pa, 19020  
 Shvets Irina, 2436 Bristol Rd, Bensalem, Pa, 19020  
 Shway Genevieve, 119 16th St, Pittsburgh, Pa, 15203  
 Shyamalan Manoj, Po Box 337, Paoli, Pa, 19301  
 Shymaniak Martha, 317 Spaulding St, Aliquippa, Pa, 15001  
 Shzu Betty, Columbia Univ, 5396 Lerner Hall, New York, Ny, 10027-8353  
 Siar Ralph H, Rr 2 Box 30, Shippenville, Pa, 16254-0000  
 Siatkowsky J., 106 Reel Avenue, Pittsburgh, Pa, 15237  
 Sibley Benjamin Jr F, Dln 007001248257 Rev Refund, 634 Franklin St, Columbia, Pa, 17512  
 Sibley Elizabeth L, R D 1 Box 494, Strattanville, Pa, 16258-9310  
 Sibley Ylondia, 1750 Paul Ct, Pittsburgh, Pa, 15221  
 Sibondo Lucy B, 499 W Jefferson St, Apt 405, Media, Pa, 19063-0000  
 Sibro Sales Inc, Rin 40374862 Rev Ct Refund, 405 Calyn Dr, Reading, Pa, 19607-3210  
 Sibro Sales Inc, Rin 40384261 Rev Ct Refund, 405 Calyn Dr, Reading, Pa, 19607-3210  
 Sica Elveria, Blakely High Rise Apt 401, 38 Railroad Ave, Peckville, Pa, 18452  
 Siccardi Betty G, 4 Cardiff Ct, Lititz, Pa, 17543-0000  
 Sicheloff Edward, 155 Lion Kill Rd, Darlington, Pa, 16115  
 Sichel Amelia G, Lafayette Redeemer, 8580 Verree Rd Apt 201, Philadelphia, Pa, 19111-0000  
 Sichel Betty A, Liu - Cw Post College, Department Of Education, Bookville, Ny, 11548  
 Sichel Sidney, Apt 510c, 7901 Henry Ave, Philadelphia, Pa, 19128-0000  
 Sichel Walter S, Lafayette Redeemer, 8580 Verree Rd Apt 201, Philadelphia, Pa, 19111-0000  
 Sicher Viola, 266 McMurray Rd, Bridgeville, Pa, 00000  
 Sicherman Alex Cust, 57 Shdirot Benjamin, P O Box 7093, Nethanya, Fo, 00000-0000  
 Sicif John W, 207 Russell St, Honesdale, Pa, 18431  
 Sicilia Lorraine E, 3511 Meridian St, Philadelphia, Pa, 19136  
 Sicilia Samuel F, 3511 Meridian St, Philadelphia, Pa, 19136  
 Siciliano Albert, 426 W Wayne Ave, Aldan, Pa, 19018  
 Siciliano Michael, 2520 Wenzel, Harmarville, Pa, 15238  
 Sicilio Ernest, 205 Broad St, Pittston, Pa, 18640  
 Scissor Wizzard, 1849 West 8th St, Erie, Pa, 16505  
 Sick Bonnie, 150 Commons Way # 401, Doylestown, Pa, 18901  
 Sickler Bert A, 505 Jefferson St, Northumberland, Pa, 17857  
 Sickler Elva, 28 Oak Dr, Mountain Top, Pa, 18707  
 Sickles Nicole R, Po Box 353, Wheatland, Pa, 16161-0353  
 Siddiqi Edrees M, 141 Oberlin Ave, Sinking Spr, Pa, 19608  
 Siddiqui Azeem H, 1006 Vermont Ave, Apt 8, Pittsburgh, Pa, 15234  
 Siddoway Laura, 3720 Rimrock Rd, York, Pa, 17402  
 Sidener Diane, 117 W Barnard St, West Chester, Pa, 19382  
 Sider Jeffrey S, Po Box 1747, Harrisburg, Pa, 17105  
 Siderchuk David A., 1212 Pinch Valley Road, Westminster, Md, 21158  
 Sides Eleanor M, 725 N Duke St, Lancaster, Pa, 17602  
 Sidewater Nancy, Po Box 678, Wynnwood, Pa, 19096-0000  
 Sidhu Naomi, 241 Chestnut Street, West Reading, Pa, 19611  
 Sidibe Moussa, 3434 Braduck Street, Mail Box # 11751, Philadelphia, Pa, 19136-0751  
 Sidman Albina, 5508 Crowsfoot St, Philadelphia, Pa, 19144-1302  
 Sidman Anna R, 899 Bedford St, Johnstown, Pa, 15902-1756  
 Sidney Hillman Medical Center, 2116 Chestnut Street, Philadelphia, Pa, 19103-4401  
 Sidney Hillman Medical Center, 2116 Chestnut Street, Phmcy, Philadelphia, Pa, 19103  
 Sidney Rosenberg, 12 Craig Way 705, Pittsburgh, Pa, 15205-2322  
 Sidney Sacks Ins Agcy Inc, 402 Climax Street, Pittsburgh, Pa, 15210  
 Sidoli Henry P, 307 S Smedley St, Philadelphia, Pa, 19103  
 Sieber Andrew D, 2735 Old Bethlehem Pike, Sellersville, Pa, 18960  
 Siebert Dorothy B, 1112 Peachtree Rd, Carnegie, Pa, 15106-3831  
 Sieborowski W B, 808 Laings Ave, Bristol, Pa, 19007-2430  
 Siedel Muriel K, 2728 Esther Dr, Chambersburg, Pa, 17201-0000  
 Siefert Lauren, 532 Brookhaven Rd Apt L2, Brookhaven, Pa, 19015  
 Sieg Emily, 109 Inglewood Dr, Pittsburgh, Pa, 09/09-194  
 Sieg Mildred C, C/O B Gedohringer, Rd 2 Box 2109, E Stroudsburg, Pa, 18301-9677  
 Sieg Ralpha C Ttee, C/O B Gedohringer, Rd 2 Box 2109, E Stroudsburg, Pa, 18301-9677  
 Siegal David Joshua, 506 North 19th St, Philadelphia, Pa, 19130-3820  
 Siegal Ira, 506 N 19th St, Philadelphia, Pa, 19130-3802  
 Siegal Ira H, 1420 Locust St, Philadelphia, Pa, 19102-0000  
 Siegal Marcia Z, 506 North 19th St, Philadelphia, Pa, 19130-3820  
 Siegal Martha Estate, C/O Ira Siegal, 29 Bala Ave, Bala Cynwyd, Pa, 19004

Siegel Alex, Suite 300, 915 Montgomery Avenue, Narberth, Pa. 19072  
 Siegel Aviva, 1514 Griffith St, Philadelphia, Pa. 19111  
 Siegel Corrine, 277 Grandview Way, Charleroi, Pa. 15022-1108  
 Siegel Eugene B, 277 Grandview Way, Charleroi, Pa. 15022-1108  
 Siegel Frederick F, 316 W Glendale Dr, Shiremanstown, Pa. 17011-6513  
 Siegel Janet Psyd, Suite 207, 133 Heather Road, Bala Cynwyd, Pa. 19004  
 Siegel Judith A, 231 Parker Ave, Philadelphia, Pa. 19128  
 Siegel Leah T, 95 Walden Road, Lebanon, Pa. 17042  
 Siegel Mark Dds, 6404 Roosevelt Blvd, Philadelphia, Pa. 19149  
 Siegel Marvin, 1514 Griffith St, Philadelphia, Pa. 19111  
 Siegel Ronald, 2436 Hartel, Philadelphia, Pa. 19152  
 Siegel Stanley, 9926 Haldeman Ave Apt 1a, Philadelphia, Pa. 19115-1609  
 Siegel Stanley, Siegels Inc, 4000 E Roosevelt, Philadelphia, Pa. 19124-0000  
 Siegel William Ira, 1801 Market St, A/C # 7634-2057, Philadelphia, Pa. 19103-1628  
 Siegeman Julia B, 1506 E Strasburg Rd, West Chester, Pa. 19380-6306  
 Siegfried Kendall, 448 Settlers Village Cir, Cranberry Township, Pa. 16066-2159  
 Siegle Shoban R, 2832 Sellers Street, Philadelphia, Pa. 19137  
 Siegmann Tom, 971 Bancroft Rd 208, Concord, Ca. 94518-3906  
 Siegrist James B, 229 Belle Alto Rd, Wernersville, Pa. 19565  
 Siegrist Jeffrey E, Dln 991201281019 Rev Refund, 2528 Siegrist Road, Ronks, Pa. 17572  
 Siegrist Michael E, 940 Oakmont St Fl 1, Philadelphia, Pa. 19111-3223  
 Siejk Dorothy Etal, 1650 E Ohio St, Pittsburgh, Pa. 15212  
 Siejk Dorothy Ethal, 2637 Ellis St, Pittsburgh, Pa. 15214  
 Siek Ruth M, 251 Weavertown Rd, Canonsburg, Pa. 15317  
 Siekierski Ursula, 601 Montana Ave, Aldan, Pa. 19018-3218  
 Siemens Health Services, 51 Valley Stream Pkwy E26, Malvern, Pa. 19355  
 Siemens Health Services, P.O. Box 1824, Altoona, Pa. 16603  
 Siemens Medical, 50 Valley Stream Pkwy 170, Attn Scott Fitser, Malvern, Pa. 19355-1437  
 Siemens Moore Process Automation, P.O. Box 7777-W5490, Philadelphia, Pa. 19175-0000  
 Sienicki Mary A, 2340 Washington Rd, Canonsburg, Pa. 15317-9619  
 Sienkiewicz Danielle F, 869 Nagle Rd, Erie, Pa. 16511-0000  
 Sienkiewicz Rebecca L, 869 Nagle Rd, Erie, Pa. 16511-0000  
 Sienkiewicz Robert P, P.O. Box 1140, Moscow, Pa. 18444  
 Siepser Steven, 91 Chestnut Road, Paoli, Pa. 19301  
 Sier Jack, 2005 Market St Ste 1200, Philadelphia, Pa. 19103-7008  
 Siergie Thomas, 4442 S Fairfield, Chicago, Il. 60632-1937  
 Sierka Debra R, 80 School Lane, Norristown, Pa. 19403  
 Sierra Carlos, Dln 007001208229 Rev Refund, 3131 Knights Rd, Bensalem, Pa. 19020  
 Sierra Coal Corporation, Rin 40375849 Rev Ct Refund, U S Rte 11, Po Box 13, Hunlock Creek, Pa. 18621-0013  
 Sierra Mary T, Pob 5466, Harrisburg, Pa. 17111  
 Sierra Ricky A, 130 Murray Ave, West Grove, Pa. 19390  
 Sierra Sales And Mgmt, 400 Branch Rd Corner Callowh, Perkasie, Pa. 18944-2380  
 Sierzega Gary J, 32 Euclid Ave, Du Bois, Pa. 15801-8732  
 Sievers Alice, Box 207a, Homer City, Pa. 15748-0207  
 Sievers Nellie, 343 Woodston Ave, Johnstown, Pa. 15902  
 Siew Nelly, 472 Lexington Dr, Norristown, Pa. 19406  
 Siewers Edna W, 1206, Macon Ave, Pittsburgh, Pa. 15218-1217  
 Siewicz Ben A, Mark Drive Hanover Twp, Marion Ter Apt 221, Wilkes Barre, Pa. 18702  
 Sifford Marilyn, 620 Chestnut Street, Philadelphia, Pa. 19106  
 Siffar Frieda, 32 Poplar St, Wilkes Barre, Pa. 18701  
 Sifkovitz Catherine, 6604 Lotus Rd, Philadelphia, Pa. 19151  
 Siftar Ladd E, 1969 Easton Ave, Bethlehem, Pa. 18017-0000  
 Siftar Ladd Jr, 1712 Levering Pl, Bethlehem, Pa. 18017-0000  
 Sigal Alla, 1600 Market Street 32nd Floor, Philadelphia, Pa. 19103  
 Siger Dorothy J, 1021 Highmont Rd, Pittsburgh, Pa. 15232-2904  
 Siggelow Evelyn B, P O Box 127, New Castle, Pa. 16103-0127  
 Sight And Sound Tech, Po Box 0367, Lansdowne, Pa. 19050  
 Sigler Allison J, 1432 Old Golf Rd, Villanova, Pa. 19085  
 Sigler Gwen, 1432 Old Golf Rd, Villanova, Pa. 19085  
 Sigler Kent K, Rd 1 Box 311a, New Stanton, Pa. 15672  
 Sigler Lester, 323 Penney, McKeesport, Pa. 15132  
 Sigler Liviu, 14 Sherwood Street, Wellsboro, Pa. 16901  
 Sigler Philip A, 1432 Old Golf Rd, Villanova, Pa. 19085  
 Sigler William J, Usag San 7822-04, Apo 696, New York, Ny  
 Sigley William Jr, 2931 Clifton Ave, Bethlehem, Pa. 18020  
 Siglin Edna E, 170 Chestnut, Allentown, Pa. 18101  
 Siglin John W, 170 Chestnut, Allentown, Pa. 18101  
 Sigma Alpha Epsilon, 1085 Morewood Ave, Pittsburg, Pa. 15213  
 Sigma Phi Epsilon Fraternity, 1202 W Elm St, Norristown, Pa. 19401  
 Sigman Mary E, C/O Karen J C Odonnell, 745 Country Club Rd, Phoenixville, Pa. 19460  
 Sigman Mary E, Country Club Rd, Phoenixville, Pa. 19460  
 Signage Unlimited Inc, Empl Tax Act Id: 19228550, 197 Pennsylvania Ave, Malvern, Pa. 19355  
 Signal The, 151 S Warner Rd, Suite 300, Wayne, Pa. 19087-2195  
 Signature Abstract, 1100 Berkshire Blvd, Wyomissing, Pa. 19610  
 Signature Beauty Academy, 129 Charles Ln, Red Lion, Pa. 17356  
 Signature Benefits, 1601 Chestnut St T142g, Attn Monique Mooring, Philadelphia, Pa. 19192  
 Signature Marketing Grp Onc, 304 Corporate Drive, Langhorne, Pa. 19047  
 Signature Transportation, Rt 66, Shippensburg, Pa. 16254  
 Signey N Busis Md Facs, C/O Ppg Industries, Attn: R. Waksmund, Po Box 307, Tipton, Pa. 16684  
 Signoret Anne R, Box 61, Ridoe Park, Pa. 19078  
 Signorovitch Frances L, Dln 997000660554 Rev Rebate, 1215 Powell St, Norristown, Pa. 19401-3303  
 Signs By Tomorrow, 422 East Pittsburgh Street, Greensburg Shopping Center, Greensburg, Pa. 15601  
 Sigua Ariel W, 257 Briar Hill, Lakeville, Pa. 18438  
 Sikes Virginia E, 1433 Birchrun Rd, Chester Springs, Pa. 19425  
 Siko Bridget, 1515 Penn Ave Apt 208, Pittsburgh, Pa. 15222  
 Siko Cheryl M, 20 Ave B, Latrobe, Pa. 15650-3207  
 Sikora Edward J, Dln 007001387462 Rev Refund, 16 Pace Street, Plymouth, Pa. 18651  
 Sikora Helen, Rr 2, Weatherly, Pa. 18255  
 Sikora Kathryn, 725 Jackson Rd, Shavertown, Pa. 18708-9755  
 Sikora Rose, Scully Rd, Pittsburgh, Pa. 15220  
 Sikorski Helen, 525 Lincoln Ave, Carnegie, Pa. 15106  
 Sikowitz Pearl, 205 Bernard Ct, Chesterbrook, Pa. 19087-0000  
 Silbaugh Ralph W, 416 Johnson Ave, Conneltsville, Pa. 15425  
 Silber Jay R, Liberty Mens #216, Devon, Pa. 19333-0000  
 Silberman Alfred, Po Box 3153, Williamsport, Pa. 17701-0153  
 Silberman Alfred L, 232 Clover Dr, Monroeville, Pa. 15146  
 Silberman Joseph S Alfred I, 838 46 Braddock Ave, Braddock, Pa. 15104  
 Silberman Nate, C/O Stravs & Blosser, Chicago, Il. 60602-2601  
 Silberman Rosalie M, Po Box 3153, Williamsport, Pa. 17701-0153  
 Silcox Kevin F, 4310 E Mossman Rd, Phoenix, Az. 85050-8806  
 Sileo Anthony N, 1418 Valley View Circle, Orefield, Pa. 18069-9075  
 Siler Amick C, 2550 N Corlies St, Philadelphia, Pa. 19132  
 Siler Linda M, 4209 Park Street, Camp Hill, Pa. 17011  
 Silicon Graphics Computer Systems I, Po Box 642766, Pittsburgh, Pa. 15264  
 Silicon Valley Forge Inc, Rin 40368696 Rev Ct Refund, 2502 Brook Rd, Pensburg, Pa. 18073-2325  
 Silin Eckert Burke Siegel, 821 State St, Erie, Pa. 16501-1316  
 Silinskas Aaron, 6374 Morrowfield Ave, Pittsburgh, Pa. 15217-2505  
 Silinskas Linda, 914 South Ave Apt A 18, Clifton Hgts, Pa. 19018  
 Silinski Rebecca L, 1248 Oakwood Dr, Clairton, Pa. 15025-3087  
 Silinski Robert J, 1248 Oakwood Dr, Clairton, Pa. 15025-3087  
 Silk Bernice F, 7933 Waltham Rd, Cheltenham, Pa. 19012  
 Silk Pauline, 4601 Stanton Ave, Pittsburgh, Pa. 15201-1623  
 Silkiewicz Margaret, 108 Carey St, Plains, Pa. 18705  
 Silkowski Anna, 548 Snowden Rd, Upper Darby, Pa. 19082  
 Silkowski Richard, 548 Snowden Rd, Upper Darby, Pa. 19082  
 Sillaman Greig, 2703 F Street, McKeesport, Pa. 15133  
 Silliman Ann, 280 Old Kennett Rd, Kennett Square, Pa. 19348  
 Silliman Brent L, 111 William Street, Hanover, Pa. 17331  
 Silliman Scott, 523 S Braddock Ave, #G, Pittsburgh, Pa.  
 Sillman Curtis, 713 E Cornwall St, Philadelphia, Pa. 19134-180  
 Sillman George M, 120 Tarragonna St, Pittsburgh, Pa. 15210  
 Sillman George M, 120 Tarragonna Street, Pittsburgh, Pa. 15210  
 Silo Inc, 6900 Lindberg Blvd, Philadelphia, Pa. 19142-0000  
 Silo Inc, 6900 Linderbergh, Philadelphia, Pa. 19142-0000  
 Silo Principal Mututal Ins, 111 Presidential Blvd, Bala Cynwyd, Pa. 19004  
 Silsbee Jeffrey C, 21 East 4th Street, 2nd & 3rd Floors, Conshohocken, Pa. 19428-0000  
 Silton Morton, 1735 Market Street, Philadelphia, Pa. 19103-7501  
 Silva Erwin J, 585 Wrensong Rd, Yardley, Pa. 19067  
 Silva Joseph, 7106 Centennial Sta, Warminster, Pa. 18974  
 Silva Macarena, C O Frupac Intl, 400 Market St Suite 500, Philadelphia, Pa. 19106-2505  
 Silva Merylin, 1126 Leopard St Apt 1, Philadelphia, Pa. 19123-1714  
 Silva Regina, 5141 Dorman Drive, San Diego, Ca. 92115-1125  
 Silva Susan, 2200 Benjamin Franklin Pkwy, Apt 1408 West, Philadelphia, Pa. 19130  
 Silvek Michal, Eagle Pointe Dr 621, Canonsburg, Pa. 15317  
 Silver Aaron, 5118 Rochell Ave, Philadelphia, Pa. 19128  
 Silver And Associates, Po Box 445, Langhorne, Pa. 19047  
 Silver David L, 2921 N 2nd St, Harrisburg, Pa. 17110  
 Silver Edward, Rr 2 Box 2078 1, Shickshinny, Pa. 18655  
 Silver Eric, 801 Disston St, Phila, Pa. 19111-4426  
 Silver Irwin E, 313 Arch St, Philadelphia, Pa. 19106  
 Silver Joshua, Apt. 2-R, 1020 Pine Street, Phila, Pa. 19107  
 Silver Lake Foods Inc, Attn Robert Towns, 135 Goshen Rd, Schwensville, Pa. 19473  
 Silver Lynn B Esq, Pavilion Ste 318 216 Old Yo, Jenkintown, Pa. 19046  
 Silver Marjorie Alli, Rd 1 Box 11a, Pipersville, Pa. 18947-9801  
 Silver Paul, 1527 Pine St, Philadelphia, Pa. 19102-4623  
 Silver Shirley, 21436 Valley Forge C, Kng Of Prussa, Pa. 19406  
 Silver Spring Bouque, 3545 Marietta Ave, Lancaster, Pa. 17601  
 Silver Star Kitchen, 3981 Perkiomen Ave, Reading, Pa. 19606  
 Silverbe Bruce, 1259 Cedar Crest 259, Allentown, Pa. 18103  
 Silverberg Dana, 7030 Millcreek Rd, Apt 25, Levittown, Pa. 19057  
 Silverberg Jane A, 5500 Wissachicken Ave Apt M303c, Philadelphia, Pa. 19144-5653  
 Silverberg Norma, 1429 Walnut Street, Suite 900, Philadelphia, Pa. 19102  
 Silverberg Richard J, 505 Pine St, Phila, Pa. 19106  
 Silverblatt Ruth, 902 Foulkeways, Gwynedd, Pa. 19436  
 Silverbrook Randi, 105 Twining Ford Road, Richboro, Pa. 18954  
 Silverbrook Sean, 105 Twining Ford Road, Richboro, Pa. 18954  
 Silverburg Eric, 205 Adams Pointe #10, Mars, Pa. 16046  
 Silverio Romeo, 6040 Frontenac St, Philadelphia, Pa. 19120  
 Silverlieb Nina N, 806 South Ave 08, Secane, Pa. 19018-4428  
 Silverman Adeline, 2700 Chestnut Prkwy, Chester, Pa. 19013  
 Silverman Allen, 1079 Lakewood Dr, Quakertown, Pa. 18951-3029  
 Silverman Anita Mrs, 1079 Lakewood Dr, Quakertown, Pa. 18951-3029  
 Silverman David, 518 West Rd, Ridleyryk, Pa. 19078  
 Silverman Edward, Rydal East #503, Jenkintown, Pa. 19046  
 Silverman Gerald B, 7077 Ferry Road, New Hope, Pa. 18938-9735  
 Silverman Gerald Esq, 1515 Locust Street Suite, Philadelphia, Pa. 19102-0000  
 Silverman Irene, 675 East St Road, Warminster, Pa. 18974  
 Silverman Irene, 1022 Holly Tree Road, Abington, Pa. 19001  
 Silverman Irma L, Penn Ave & Spruce, Scranton, Pa. 18501  
 Silverman Jerome, 9806 Cowden Street, Philadelphia, Pa. 191152308  
 Silverman Joanne I, 3536 Meadowlark Dr, Huntingdon Valley, Pa. 19006  
 Silverman Mailman & Vari, Univ Pa Hosp 1312 Ro, Philadelphia, Pa. 19102  
 Silverman Marc S, 926 Longwood Court, Chalfont, Pa. 18914  
 Silverman Mary, 2 Franklin Mills Bl 1813, Philadelphia, Pa. 19154-3109  
 Silverman Morris, 2 Franklin Mills Bl 1813, Philadelphia, Pa. 19154-3109  
 Silverman Morris I, 3123a Cedarbrook Hill Apts, Wyncote, Pa. 19095  
 Silverman Ray, 3245 Masons Mill Rd, Huntingdon Valley, Pa. 19006  
 Silverman Russell, 167 Canterbury La, Blue Bell, Pa. 19422  
 Silverman Russell, 250 W Lancaster Ave, Kingsway Bldg, Wayne, Pa. 19087-4055  
 Silversmith Lilyan Mrs., 4144 Saline St, Pittsburgh, Pa. 15217-2716  
 Silversteen Beryl U, 4112 F Beechwood Lane, Harrisburg, Pa. 17112  
 Silverstein Arnold R, 2401 Pennsylvania Ave, 17024, Philadelphia, Pa. 19130-0000  
 Silverstein David, 1529 Walnut St Fl 6, Philadelphia, Pa. 19102-3012  
 Silverstein David W, 1602 Oak Grove Ave, Pittsburg, Pa. 15218-2034  
 Silverstein Dorothy, 2310 Hoffnagle St, Philadelphia, Pa. 19152-2514  
 Silverstein Ellen, 1529 Walnut St Fl 6, Philadelphia, Pa. 19102-3012  
 Silverstein Helma, Dtd 12/20/86, 268 Copper Beech Dr, Blue Bell, Pa. 19422-2810  
 Silverstein Molly R, 1901 John F Kennedy Blvd Apt 2, Phila, Pa. 19103  
 Silverstein Scott D, 1303 Hillside Dr, Lancaster, Pa. 17603-0000  
 Silvert Frances, 62 Lewis Ave, Lansdowne, Pa. 19050-2615  
 Silvestre Judy, 4003 Peacock Dr, Bethlehem, Pa. 18020-7645

Silvestre Justin P, 4003 Peacock Dr, Bethlehem, Pa, 18020-7645  
 Silvestri Allison L., 204 Brandywine Drive, Irwin, Pa, 15642  
 Silvestri Amilio, 1213 Fourth, Coraopolis, Pa, 15108  
 Silvestri Lawrence Ray, 204 Brandywine Drive, Irwin, Pa, 15642  
 Silvestri Rose, 1213 Fourth, Coraopolis, Pa, 15108  
 Silvin Nicholas, Po Box 578, Meadville, Pa, 16335  
 Silvis Barb, 67 W Corydon St, Bradford, Pa, 16701-2235  
 Silvis David L, 99 Wren Dr, Jeannette, Pa, 15644  
 Silvis Tami L, 525 N Tionesta Ave, Kane, Pa, 16735-1047  
 Silvius Wilma Jordan, 4520 37th St, Lubbock, Tx, 79414-2615  
 Simanitis Amelia, 503 West Mahanoy, Mahanoy City, Pa, 17948  
 Simanungkalit Alvin, 420 Macassar St, Apt 1, Pittsburgh, Pa, 15326  
 Simard David, 31 Valley Ridge Loop, Cockeysville, Md, 21030  
 Simcah Insurance Agents, 6801 Torresdale Ave, Philadelphia, Pa, 19135  
 Simcoe Estate Of William L, C/O Bessie H Cooper, 407 Luther Rd, Shrewsbury, Pa, 17361  
 Simcox Helen A, 70 South Ave, Sewickley, Pa, 15143  
 Sime Frederick A, 909 Walnut St Fl 3, Philadelphia, Pa, 19107  
 Simelton Annie N, 1133 East Mt. Airy Ave., Apt. B-4, Philadelphia, Pa, 19150  
 Simeoni Steven, 1420 Centre Avenue, Pittsburgh, Pa, 15219  
 Simeone Michelle W, 222 Possum Hollow Rd, Wallingford, Pa, 19086-6239  
 Simeral James V, 321 Brown Ave, Turtle Creek Pa 15145, Turtle Creek, Pa, 15145  
 Simerson Jonathan E, 1518 Beulah St, Phila, Pa, 19147  
 Simes Harry Jr, Rr 1 Box 1585, Moscow, Pa, 18444-9735  
 Simes John W, 7733 Brobst Hill Rd, New Tripoli, Pa, 18066-4045  
 Simes Pamela J, 252 Bridge St, Spring City, Pa, 19475  
 Simes Ronald, 2846 Almond St, Philadelphia, Pa, 19134  
 Simik Libuse V, 220 Mount Royal Ave Rd 3, Aberdeen, Md, 21001-2411  
 Simila Nancy, 1575 W Street Rd, Apt 932, Warmminster, Pa, 18974  
 Simile Linda L, 233 Miller St, Turtle Creek, Pa, 15145  
 Simone Alfonso L, Dln 007002231462 Rev Refund, Rd 2 Box 116, Palmyra, Pa, 17078  
 Simkar Corporation, C/O Oconnor Truck Leasing, 835 East Lycoming St, Philadelphia, Pa, 19124  
 Simkar Lic, 601 East Cayuga St, Philadelphia, Pa, 19120  
 Simkin Jacob, 3333 W 5th St, Phila, Pa, 19132-0000  
 Simkin Wanda, 3052 Cedar St, Philadelphia, Pa, 19134-4319  
 Simko Mark A, 405 East Diamond Ave, Hazleton, Pa, 18201  
 Simma Thelma, 211 N Wanamaker St, Phila, Pa, 19139  
 Simmen Hazel R, 111 7th St, Turtle Creek, Pa, 15145  
 Simmerman Amy L, 51 Union Street, Pennsville, Nj, 08070  
 Simmers Christopher T, 7 Warpath Road, West Chester, Pa, 19380  
 Simmers Patrick R, 79 Poplar St., Kingston, Pa, 18704  
 Simmonds Betty, 4422 Avon Dr., Harrisburg, Pa, 17112  
 Simmonds Ernestine, 100 Mt Allen Dr, Mechanicburg, Pa, 17055  
 Simmonds James E, Unit 6, 20 Charlton Place, Thornlie, Fc, Wa6108  
 Simmonds Renna J, 100 Mt Allen Dr, Mechanicburg, Pa, 17055  
 Simmone Rosalie, 924 Union St 4, McKeesport, Pa, 15132  
 Simmons Abraham N, Abraham, York, Pa, 17404  
 Simmons Adelaide M, 2241 Titan Street, Philadelphia, Pa, 19146  
 Simmons Alfonso, 6501 North Fourth St, Philadelphia, Pa, 19126  
 Simmons Alice, 4926 Chestnut St, Philadelphia, Pa, 19139-3516  
 Simmons Ann D, 734 Farragut St, Johnstown, Pa, 15905-0000  
 Simmons Antoine, 220 East Collom Street, Philadelphia, Pa, 19144  
 Simmons Apryl, Po Box 749, Lancaster, Pa, 17604  
 Simmons Cathy A, Rr 5 Box 100, Bedford, Pa, 15522-8715  
 Simmons Celeste, 1736 Orthodox Street, Philadelphia, Pa, 19124  
 Simmons Charlene E, Rr 1, Sayre, Pa, 18840  
 Simmons Charles R, 180 4th St, Oakland, Ca, 94607-4637  
 Simmons Christopher B, 400 Railroad St, Jersey Shore, Pa, 17740-1148  
 Simmons David, 200 Manor Ave, Langhorne, Pa, 19047  
 Simmons Davida L, 930 Marlyn Rd, Philadelphia, Pa, 19151-3320  
 Simmons Dortha E, 2825 W 26th St, Erie, Pa, 16506  
 Simmons Eleanor, 1502 S 52nd St, Philadelphia, Pa, 19143  
 Simmons Frank Jr, Dln 001000339633 Rev Refund, Po Box 15210, Philadelphia, Pa, 19125  
 Simmons George A, 28 Carolyn Dr, Christiana, Pa, 17509-9772  
 Simmons Horave D, 128 Pennsylvania Ave, Bridgeville, Pa, 15017-2648  
 Simmons Isjia, 2343 Diamond Street, Philadelphia, Pa, 19121  
 Simmons James, 1222 N Stbernard, Philadelphia, Pa, 19131  
 Simmons James, 417 Main St, 2nd Fl #B, Darby, Pa, 19023  
 Simmons James, 7040 Goshen Rd, Newtown Square, Pa, 19073  
 Simmons James, U A Dtd 03 03 71, Rr 3 Box 232, Dalton, Pa, 18414-9559  
 Simmons James H Jr, 1006 West Ninth Ave, King Of Prussia, Pa, 19406-0000  
 Simmons James T, 1901 Heather Circle, Apt E, Yeadon, Pa, 19050-0000  
 Simmons Jennifer, 330 Main Street, Reading, Pa, 19606  
 Simmons Juanita M, 700 Collins Ave, Pittsburgh, Pa, 15206  
 Simmons Kenneth J, 10 N Kennedy Dr 2, Mcadoo, Pa, 18237  
 Simmons Kyle A, Dln 005000162586 Rev Refund, 431 E Montana St, Philadelphia, Pa, 19119  
 Simmons Leroy, 2001 B Mather Way, Philadelphia, Pa, 19117-0000  
 Simmons Leslie E, 2201 Pennsylvania Ave Apt 520, Philadelphia, Pa, 19130  
 Simmons Levenda, 1038 E 225th St, Bronx, Ny, 10466  
 Simmons Marc Md, Po Box 828754, Philadelphia, Pa, 19182  
 Simmons Marian L, 115 Pentland Ave, Pittsburgh, Pa, 15227  
 Simmons Marie, Dln 007000263717 Rev Rebate, 2401 N 50th St, Philadelphia, Pa, 19131-1404  
 Simmons Marion L, 115 Pentland Ave, Pittsburgh, Pa, 15227  
 Simmons Mark, 1612 South St 2, Philadelphia, Pa, 19146-154  
 Simmons Patricia A, 115 Pentland Ave, Pittsburgh, Pa, 15227  
 Simmons Rachel, 306 Charter Oak Ave, Baltimore, Md, 21212  
 Simmons Robert A, 13451 Philmont Ave, Philadelphia, Pa, 19116  
 Simmons Rodney D, 923 W Washington St, Norristown, Pa, 19401-4435  
 Simmons Samuel M, 1 S Locust Point Rd, Mechanicsburg, Pa, 17055  
 Simmons Sandra, Rr 5 Box 100, Bedford, Pa, 15522-8715  
 Simmons Sylvia, 1729 N 6th St, Harrisburg, Pa, 17102-1925  
 Simmons Thelma, 229 S Schell Street, Phila, Pa, 19107  
 Simmons Thelma, 8072 Fayette St, Phila, Pa, 19150-1228  
 Simmons Theodore, Balitmore Pk, Springfield, Pa, 19064  
 Simmons Theodore W Jr, 633 Park St, Allentown, Pa, 18102-1679  
 Simmons Velma R, 506 Bending Ln, King Of Prussia, Pa, 19406-0000  
 Simmons William, Dln 007002036946 Rev Refund, 302, 1130 Ridge Ave, Coraopolis, Pa, 15108  
 Simms Dave, 690 Churchill Ave, Pittsburgh, Pa, 15224  
 Simms Harry, Po Box 54, Lyndell, Pa, 19354-0000  
 Simms Ian M, 113 Adlin Ave, Houston, Pa, 15342-1001  
 Simms Karen, 1930 W Carey St, Phila, Pa, 19140-3521  
 Simms Marion, 1422 Kerbough St, Phila, Pa, 19140  
 Simms Marion, 2928 N. Woodstock St, Phila, Pa, 19132  
 Simms Marion J, 240 Clayton St, Chester, Pa, 19013  
 Simms Michael, 222 N Everhart Ave, Apt A, West Chester, Pa, 19380  
 Simms Mozell, 2213 N Lambert St, Philadelphia, Pa, 19132  
 Simms Tiffany, 6123 Lansdowne Avenue, Phila., Pa, 19151  
 Simo Daniel P, C/O James M Simo, 11 Northwood Road, Lancaster, Pa, 17602-3321  
 Simo Josephine, 338 Harrison St, Bristol, Pa, 19007  
 Simoes Elizabeth Mar, Attn Elizabeth Simoes Santus, 17158 Scotchbrook Dr #B, Philadelphia, Pa, 19115-0000  
 Simon Alexander, 113 3rd St Apt 1, Pittsburgh, Pa, 15215  
 Simon And Schuster, 7703 Oak Lane Rd, Cheltenham, Pa, 19012  
 Simon Doug, 226 W. Rittenhouse Squ, Apt. 510, Philadelphia, Pa, 19103  
 Simon Emma Est, Edward Leymarie Jr, Cusick Etal, 423 6th St, Ellwood City, Pa, 16117  
 Simon Erin, 34th St And Civic Ctr Biv, Philadelphia, Pa, 19104  
 Simon Felix, 6105 Market St, Philadelphia, Pa, 19139  
 Simon Frederic, 3701 Conshohocken Ave, Philadelphia, Pa, 19131  
 Simon Frederic, 501 E Mt Plsnt Av, Phildlph, Pa, 19119  
 Simon Jean L, 297 Oak Dr, Coraopolis, Pa, 15108-1324  
 Simon Jeff, Po Box 111, Villa Nova, Pa, 19085  
 Simon Jill, 5033 Sweitzer Road, Mohnton, Pa, 19540  
 Simon Joel W, 12 Michelle Lynn Drive, Lancaster, Pa, 17602  
 Simon John F, 3126 S Juniper St, Philadelphia, Pa, 19148  
 Simon Katina R, 1214 Market St, Meadville, Pa, 16335  
 Simon Lawrence W Jr, 504 Center St, E Pittsburgh, Pa, 15112-1106  
 Simon Lenore, 838 Beachwood Rd, Havertown, Pa, 19083-0000  
 Simon Lever & Company Software, Att: Inez, 444 Murray Hill Circle, Lancaster, Pa, 17601  
 Simon Lynn, Po Box 111, Villa Nova, Pa, 19085  
 Simon Margaret, 113 Clubhouse Circle, West Middlesex, Pa, 16159-220  
 Simon Margaret L, 40 Woodhaven Drive, Pittsburgh, Pa, 15228  
 Simon Mary E, 608 Wildflower Dr, Wilkes Barre, Pa, 18702  
 Simon Meghan, 13945 Kutztown Rd., Fleetwood, Pa, 19522  
 Simon Michele Soffian, 1313 Partridge Ln, Villanova, Pa, 19085-0000  
 Simon Patricia Ann, 113 Clubhouse Circle, West Middlesex, Pa, 16159-2207  
 Simon Paul E, C/O Landmark Manor, 4842 Rt8 320, Allison Park, Pa, 15101  
 Simon Philip M Jr, 255 Rabbit Run, North Wales, Pa, 19454  
 Simon Public Relations Inc, 437 Chestnut St, S 411, Philadelphia, Pa, 19106  
 Simon Raymond, 491 Wilm Westchester Pike, Glen Mills, Pa, 19342  
 Simon Richard, 4052 6th St N, Philadelphia, Pa, 19140  
 Simone David R, Po Box 4502, Wayne, Nj, 07470  
 Simone Mark A, Persimmon Rd, Sewickley, Pa, 15143  
 Simone Peter, 124 Upland Rd., Yorktown Heights, Ny, 10598-4319  
 Simonelli Tracy, 2411 Kris Dr, Allentown, Pa, 18104  
 Simones Thomas, 224 N Lansdowne Ave, Lansdowne, Pa, 19050  
 Simonetti Neil, 2522b Walton Road, Huntingdon Valley, Pa, 01/13-195  
 Simonic Carol B, 43 Center Dr, Camp Hill, Pa, 17011  
 Simonic Michelle M, 122 North Main St, Pittsburgh, Pa, 15215  
 Simons Albert P, C/O Kevin J Simons Exc, 1344 Center St, Bethlehem, Pa, 18018-2528  
 Simons Daniel A, 360 Monroe St, Bristol, Pa, 19007  
 Simons Darrin R, 230 West St, Bloomsburg, Pa, 17815  
 Simons Joseph Jr, 8951 Lola St, Anaheim, Ca, 92804-5016  
 Simons Kevin J, 1450 W Chester Pike Apt 614, West Chester, Pa, 19382-6500  
 Simons Lillian A, Cedar Avenue, Croydon, Pa, 19021  
 Simpser Paul T, Red Willow Farm, 224 E Street Rd, Kennett Square, Pa, 19348  
 Simpkins Charles E, 4600 Greene St, Phila, Pa, 19144  
 Simpkins Wilhelmina, 1840 Frontage 405, Cherry Hil, Nj, 08034-2254  
 Simpson Andrew, 30 Prospect St, Lancaster, Pa, 17603  
 Simpson Anita T, C/O Dr William F Simpson, 1744 Overlook Dr, Silver Spring, Md, 20903-1409  
 Simpson Associates, 1600 Walnut St, Philadelphia, Pa, 19103  
 Simpson Debra A, 38-3615-192, 462 W Oley Street, Reading, Pa, 19601-2338  
 Simpson Donald, 35 W Cheltenham Ave, Philadelphia, Pa, 19144  
 Simpson Donald J, 1305 Spruce St, Hollidaysburg, Pa, 16648  
 Simpson Edna F, 635 Bennect St, Luzerne, Pa, 18709-1328  
 Simpson Elizabeth F, 104 Rockfield Rd, Upper Darby, Pa, 19082-3102  
 Simpson Ethel, 20 3rd St, Irwin Pa 15642-3303, Irwin, Pa, 15642-3303  
 Simpson Heather, 8991 Judith Circle, North Huntingdon, Pa, 15642  
 Simpson Henry A, 7803 Summerdale Ave, Philadelphia, Pa, 19111-3537  
 Simpson Iva C, 6310 Alderson St, Pittsburgh, Pa, 15217-2502  
 Simpson Janice, 219 Iron St, Bloomsburg, Pa, 17815-1867  
 Simpson Joanne, 2015 Walton Avenue, Pittsburgh, Pa, 15210-4145  
 Simpson Joseph G, 104 Richfield Rd Apt 102, Upper Darby, Pa, 19082  
 Simpson Kendra, 904 Pennlyn Pike, Springhouse, Pa, 19477  
 Simpson M, Torrance State Hospital, Renner Bldg, Torrance, Pa, 15779  
 Simpson Marcus Baxter Jr Md, 501 Martindale Street, Clark Building, Pittsburgh, Pa, 15212  
 Simpson Margaret, 2409 W Marshall Roa, Drexel Hill, Pa, 19026-1018  
 Simpson Maureen, 35 W Cheltenham Ave, Philadelphia, Pa, 19144  
 Simpson Melva R, 30 Prospect St, Lancaster, Pa, 17603  
 Simpson Michael D, 3084 E 2nd St Apt 32, Coudersport, Pa, 16915-8046  
 Simpson Michael J, 1730 South 65th Street, Philadelphia, Pa, 19142  
 Simpson Mildred, Irvington St, Shenendoah Pa 17976, Shenendoah, Pa, 17976  
 Simpson Nellie C, 218 Castlegate Road, Pittsburgh, Pa, 15221-4416  
 Simpson Robert S, 228 W 4th St, Chester, Pa, 19013-4310  
 Simpson Robert W, 1206 Raintree, Malvern, Pa, 19355-0000  
 Simpson Russell M, 606 Spruce St, Canonsburg, Pa, 15317-1057  
 Simpson Suellen M Cust, 11 Margaret Ct, Glenmoore, Pa, 19343-1617  
 Simpson Theresa, Baltimore Pike, Clifton Heights, Pa, 19018-0000  
 Simpson United Methodist, Russell Delegation, 907 Centerville Road, Wilmington, De, 19804  
 Simpson Wendell P, 6207 Stiles St, Philadelphia, Pa, 19151-4119  
 Simpsonresn Genev, 40 Princeton Ct, Langhorne, Pa, 19047-0000  
 Simrell Caroline, Mac Asa, Gadbridge Lane, Ewmurst Surrey, Gug 7rw, Fc,  
 Sims Alexis J, 2979 W School House Ln, Philadelphia, Pa, 19144-5356  
 Sims Antoinette, 1416 Parrish St, Philadelphia, Pa, 19130  
 Sims Benjamin, Mt Pleasant Ave, Wayne, Pa, 19087

Sims Danielle, 307 Roupe Rd, Eighty Four, Pa, 15330  
Sims Deltec, Po Box 8500-4190, Acct 90255, Philadelphia, Pa, 19178  
Sims Donna Y, 6105 Washington Ave, Phila, Pa, 19143-2914  
Sims Ernest, 138 Post Rd, Churchville, Pa, 18966-1120  
Sims Herbert C, 723 Furnace Rd, Wernersville, Pa, 19565  
Sims Inc, Po Box 8500, Philadelphia, Pa, 19178  
Sims James D, 606 Kelker St, Harrisburg, Pa, 17102-1017  
Sims Michele J Custodian, 2979 W School House Ln, Philadelphia, Pa, 19144-5356  
Sims Portex Inc, Po Box 8500 (5-5155), Philadelphia, Pa, 19178  
Sims Robert L, 8001 Castor Ave, Pmb 532, Philadelphia, Pa, 19152  
Sims Ryan W, 616 W College Ave Apt 2, State College, Pa, 16801  
Sims Sharee, 5609 Chew Ave, Philadelphia, Pa, 19138  
Simt Sm Cap Val, Attn Sei Investments Co, One Freedom Valley Dr, Oaks, Pa, 19456  
Simunick Thomas Jr., 523 Maple Ave, Johnstown, Pa, 15901-1427  
Sin K Sol, 7642 A Massey Way, Elkins Park, Pa, 19027-1010  
Sinacole Patricia H Jr, 8680 Hickory Rd, Pittsburgh, Pa, 15243  
Sinanian Peter K, 236 Henley Road, Wynnwood, Pa, 19076  
Sinclair David R, 620 Madison Avenue, McKeesport, Pa, 15132  
Sinclair Donald, 2829 Nightingale, Philadelphia, Pa, 19154  
Sinclair Meredith A, 20 W Third St, Media, Pa, 19063  
Sindaco Frank, 182 Jones St, Wilkes Barre, Pa, 18702  
Sindorf Lloyd H, 605 West Second Avenue, Derry, Pa, 15627  
Sindorf Marguerite J, 605 West Second Avenue, Derry, Pa, 15627  
Sine Daniel, 3020 Barndt Rd, Telford, Pa, 18969  
Sinencia Cruz Addarich Et, P O Box 8713, Allentown, Pa, 18105  
Sines Esther, 249 Washington Ave, Phoenixville, Pa, 19460  
Sing Hom Q, 8901 Roosevelt Blvd, Philadelphia, Pa, 19152  
Singe Skekel H, 6604 Springvale Dr, Pittsburgh, Pa, 15236  
Singel Debra A, 12 Pacific Blvd, Monessen, Pa, 15062  
Singel Jonathan Custodian, 123 Woodlawn Ave, Upper Darby, Pa, 19082-3524  
Singel Jonathan Lawrence, 123 Woodlawn Ave, Upper Darby, Pa, 19082-3524  
Singer Deane & Scribner, 1045 Union Trust Bldg, Pittsburgh, Pa, 15219-0000  
Singer Deane And Scribner, 1045 Union Trust Building, Pittsburgh, Pa, 15219  
Singer Elizabeth, 1431 Greywall Lane, Wynnwood, Pa, 19096-3811  
Singer Equipment Co Inc, Po Box 64019, Baltimore, Md, 21264-4019  
Singer Frank, Timber Falls Apt 2k, Blakely, Pa, 18447  
Singer Frieda L, 423 Cottman Avenue, Philadelphia, Pa, 19111  
Singer Genia E, 3110 Trewigtown Rd, Colmar, Pa, 18915  
Singer Harry M, Po Box 212, Callery, Pa, 16024-0000  
Singer Heidi, 26b Spring St, Shippensburg, Pa, 17257  
Singer Helen, Apt 422, 3939 Conshohocken Avenue, Philadelphia, Pa, 19131-5466  
Singer Jeffrey B, 1100 E. Wyomissing Blvd #34-A, Reading, Pa, 19611-0000  
Singer John, 609 Crescent Av, Glenside, Pa, 19038  
Singer John K, 313 Fairview Ave, Waynesboro, Pa, 17268-0000  
Singer Kandace J, 136 Randy Dr, Butler, Pa, 16002-0000  
Singer Meryl, 1645 Surrey Lane, Haverstown, Pa, 19083-2525  
Singer Reba R, 130 S Shenk Ave, Strasburg, Pa, 17579  
Singer Richard J, 1645 Surrey Lane, Haverstown, Pa, 19083-2525  
Singer Samuel, 1431 Greywall Lane, Wynnwood, Pa, 19096-3811  
Singer Stephen E, 719 Leshar Ave, Waynesboro, Pa, 17268-1033  
Singerman Malcolm L, 633 W Pierce St, Easton, Pa, 18042-1746  
Singh Amarjit, 39 Roberts St, Mountain Top, Pa, 18707  
Singh Amteshwar, 112 N Main St, Dublin, Pa, 18917  
Singh Amteshwar, 215 Manor Dr, Dublin, Pa, 18917  
Singh Asim R, 300 State Street Suite 302, Erie, Pa, 16507-0000  
Singh Daljit, 4520 Penn Ave, Pittsburgh, Pa, 15224  
Singh Daljit Md, 4520 Penn Ave 2nd Floor, Pittsburgh, Pa, 15224  
Singh Daljit Md, 4520 Penn Avenue, Pittsburgh, Pa, 15209-0000  
Singh Hardip, 912 Street Rd, Southampton, Pa, 18966  
Singh Ishwar, 103-17 121st St, South Richmond Hill, Ny, 11419  
Singh Malkit, 631 D National Pike East, Brownsville, Pa, 15417  
Singh Partap, 1551 A Liberty St, Easton, Pa, 18042  
Singh Ritika, 120 Northbrook Ln 205, State College, Pa, 16803  
Singh Sarwan, 230 Heather Rd, Upper Darby, Pa, 19082  
Singh Satnam S, Dln 991201427506 Rev Refund, 324 Charles Street Apt, Coopersburg, Pa, 18036  
Singh Surrender, Cardiac Consultants, 622 N Queen, Lancaster, Pa, 17603-0000  
Singh Surrender Md, 622 North Queen Street, Lancaster, Pa, 17601-0000  
Singh Vikramjit, 3933 Pine St, Apt 1-F, Phila, Pa, 19104  
Singh Vinay V, Apt 1410, Phila, Pa, 19103  
Singer Eta, 1244 Wade Green Cr, Acworth, Ga, 30102  
Single Source Roofing, 1200 Mckee Avenue, McKees Rocks, Pa, 15136  
Singleary Lamar, Po Box 706, West Chester, Pa, 19381-0706  
Singleton Afon, 3185 Janney St, Philadelphia, Pa, 19134  
Singleton Calvin, 5809 Bursh Road, Philadelphia, Pa, 19138  
Singleton Cleveland, 2233 N Van Pelt Street, Phila, Pa, 19132  
Singleton Harry D, 710 3rd Ave, Beaver Falls, Pa, 15010  
Singleton Joseph, 5647 Anderson St, Philadelphia, Pa, 19138  
Singleton Keith B, 824 Rader Ave, Yeadon, Pa, 19050  
Singleton Lu A, Rr 2 Box 354, Perryopolis, Pa, 15473  
Singleton Ursula, 711 Springgarden St, Phila, Pa, 19123  
Singleton Wilmer, 6039 Webster St, Philadelphia, Pa, 19143  
Singley Alphonso, C/O Gambro At Pmc, 51 N 39th Street, Philadelphia, Pa, 19104  
Singley And Associates, 230 S Broad St, Philadelphia, Pa, 19102  
Singley Vera, 158 N 23rd St Riverside, Apt 805, Philadelphia, Pa, 19103  
Singmaster Larry Carolyn, 272 Cheswold Lane, Haverford, Pa, 19041  
Sinha Chandrika P, 215 College Lodge Rd, Indiana, Pa, 15701-0000  
Sinha-Thomas Alicia, 774 N Taney St, Philadelphia, Pa, 19130  
Sinift Alick Jr, 229 E. Ettwein St, Bethlehem, Pa, 18017  
Sinisi John J, 173 Mayer Rd, Chalfont, Pa, 18914  
Sink Catherine D M, 6519 N Second St, Philadelphia, Pa, 19126-3902  
Sinking Valley Volunteer Fire, Rr 3 Box 166c, Altoona, Pa, 16601  
Sinkler Dolores W, 335 N Red Field St, Philadelphia, Pa, 19139-1248  
Sinkler William V Custodian, Keane Tracers Inc, 100 Front St, 1 Tower Bridge, W Conshohocken, Pa, 19428-2886  
Sinn Christine, 597 Wanamaker Rd, Jenkintown, Pa, 19046-2219  
Sinnamond Charles T, Rr 1 Box 108, 2507 Wharton Rd, Austin, Pa, 16720-9401  
Sinni Daniel F, 23 Milbob Dr, Warminster, Pa, 18974-1645  
Sinni Frank A Cust, 23 Milbob Dr, Warminster, Pa, 18974-1645  
Sinnott Mary C., 66 E. Plumstead Avenue, Lansdowne, Pa, 19050  
Sinoff Brad J, 1001 City Ave Ed830, Wynnwood, Pa, 19096-3914  
Sinoff Brad J, 408 Gypsy La, Kng Of Prussia, Pa, 19406-0000  
Sinopoli Carolyn L, Po Box 673, Sharon, Pa, 16146-0673  
Sinsky Ann, 303 E Locust St, Fleetwood, Pa, 19522-1606  
Sinvanich John, Rd 6 Box 438, Punxsutawney, Pa, 15767  
Sinwell Beulah C, 6338 Forward Ave, Pittsburgh, Pa, 15217  
Siock Ginny, 621 E Walnut St, Palmyra, Pa, 17078  
Siova Niyima, 1208 Chestnut St, Harrisburg, Pa, 17104  
Sipe Lester A, 42 Fickes Rd, Newville, Pa, 17241  
Sipe Lois E, 157 Highland Rd, Bethel Park, Pa, 15102-1742  
Sipel Dennis, 3500 River Rd, Conestoga, Pa, 17516  
Sipio Joseph De, Suite 275, 1235 West Lakes Drive, Benwyn, Pa, 19312  
Siple Hazel E, 120 Siple St, Pittsburgh, Pa, 15239-1014  
Siplon Susan P, 1341 Timber Ridge Dr, Erie, Pa, 16509  
Sipos Beatrice, 1e Maple View Ter, Braddock, Pa, 15104-1613  
Sir Direk Inc, C/O John Reiss, 524 N 18th Street, Allentown, Pa, 18104  
Sir Speedy, 1206 High Street, Hanover, Pa, 17331  
Sirajudeen Siraj A, 1222 E Passyunk Av, Philadelphia, Pa, 19147  
Sirak-Zaharko Christine M, 419 Aspen Ln, Hatboro, Pa, 19040-161  
Sirat Rully, 618 Tasker St Fl 2, Philadelphia, Pa, 19148-123  
Sirbak William, 530 Hand Ave, Lancaster, Pa, 17602-0000  
Sirianni Alissa, 33 Norwood Hse Rd, Downingtown, Pa, 19335  
Sirianni Anna, 7239 Devon St, Philadelphia, Pa, 19119  
Sirianni Louella, 1616 Hazbeth Lane, Glendale, Ca, 91202-1318  
Sirianni Samuel, 1616 Hazbeth Lane, Glendale, Ca, 91202-1318  
Siribhadra Purnpun, 920, Sunset Drive, Greensburg, Pa, 15601-0000  
Sirius Computer, Attn Mary Esther Veluria 185, Lancaster, Pa, 17601  
Sirkis Madelin J, 965 Penn Circle, King Of Prussia, Pa, 19406  
Sirkis Medelin J, 965 Penn Circle, King Of Prussia, Pa, 19406  
Sirlin Debbie, 530 Clothier Road, Wynnwood, Pa, 19096  
Sirmans Corliss, 244 E Oak St, Norristown, Pa, 19401-4045  
Sirois Ben J Estate, P O Box 238, Uwchland, Pa, 19480  
Sisak Elizabeth, 422 W Centre St, Mahanoy City, Pa, 17948-2510  
Sisca Claudine, 428 Wooded Way, Newtown Square, Pa, 19073-0000  
Sisco, 516 N St Clair St, Pgh, Pa, 15206-0000  
Sisco Ann M, 5022 Cedar Ave, Philadelphia, Pa, 19143  
Sisco Evelyn, Rr 1, Box 319, Kingsley, Pa, 18826  
Siscoe Leonard L, 570 Madison Ave, York, Pa, 17404-2807  
Sisk Leah, 52 Lee Ln, Pittston, Pa, 18643  
Sisk Louise C, Riverside Dr, Factoryville, Pa, 18419-9343  
Siskin Jerome Staller Bernard, 1608 Walnut Street Ste 1200, Philadelphia, Pa, 19103  
Sisler Kevin, Rr 1 Box 221, Jefferson, Pa, 15344-9602  
Sisler Shawn A, Box 168, Mather, Pa, 15346  
Sismour Anna P, 1213 Kelton Ave Apt 2, Pittsburgh, Pa, 15216  
Sisson John E, 29 Belmont Ave, Lancaster, Pa, 17601-4015  
Sisson Mara M, Pobox185 3206mainst, Summeytown, Pa, 18084  
Sistrunk Martin E, 1034 66th Ave, Philadelphia, Pa, 19126  
Sita Ioan, 327 Evtwhistle St, Weatherly, Pa, 18255  
Sitaram Jayaram, 2400 Chestnut St, Apt 2008, Philadelphia, Pa, 19103  
Sitarski Insurance Corp, 3857 Brandywine St, Philadelphia, Pa, 19104  
Site Control Supply, 2385 West Gate Drive, Pittsburgh, Pa, 15237  
Siter Jeffrey, 620 Michell St, Ridley Park, Pa, 19078  
Sitters Diane R, 4570 South Cedarbrook Roa, Allentown, Pa, 18103  
Sites Earl, Rr 1 Box 191b, Towanda, Pa, 18848  
Sitkoff Andrew, 419 North Franklin Street, West Chester, Pa, 19380  
Sitterson Annette C, Annette Halperin, 3 Sleighride Dr, Malvern, Pa, 19355-2024  
Sittman Jack G, C/O Cameron, Carlisle, Pa, 17013  
Siu Vivian W, 1601 Chestnut St Two Liberty P, Philadelphia, Pa, 19103  
Sivak Andrew, 132 Hawthorne St, Pgh, Pa, 15216  
Sivak Madeline M, 239 E 27 St, Erie, Pa, 16504-1005  
Sivak Michael V, 239 E 27 St, Erie, Pa, 16504-1005  
Sivalingam Arunan, 821 Lombard St, Philadelphia, Pa, 19147  
Sivalingam Jocelyn Md, Suite 202, 834 Chestnut Street, Philadelphia, Pa, 19107  
Sivanich Ruth Y, Rd 6 Box 438, Punxsutawney, Pa, 15767  
Siverling Burnice A, Rd 4, Meadville, Pa, 16335  
Siverling Fred, Rd 4, Meadville, Pa, 16335  
Siverling Mary, 403 Pifer St, Du Bois, Pa, 15801  
Sivkovich Joseph, 3455 Street Rd Hopkinson I, Bensalem, Pa, 19020  
Siwek Krystyna, 4323 Higbee St, Philadelphia, Pa, 19135-3518  
Siwik Amy E, 644 E McMurray Rd, Canonsburg, Pa, 15317-0000  
Siwinski Victoria, 8 Stoneybrook Lane, Malvern, Pa, 19355-2931  
Sixin Liang, 1827 Dickinson St, Philadelphia, Pa, 19146  
Sixth North Val Inc, Rin 40373749 Rev Ct Refund, C/O Corp Secretary, 1 Bethlehem Plz, Bethlehem, Pa, 18018-5716  
Sixty First Street Thriftway, 1541 N. 61st Street, Philadelphia, Pa, 19151  
Sjm General Contractors, Attn: Stephen Maniscaleo, Po Box 26219, Collegeville, Pa, 19426  
Sjoberg Ake W, 215 S Buck Lane, Haverford, Pa, 19041  
Skala Mildred, 94 Third St, Oneida, Pa, 18242  
Skalecki Michael, 957 Bristol Pike, #G19, Bristol, Pa, 19007  
Skalos Joseph J, 1272 North Washington Street, Wilkes-Barre, Pa, 18702  
Skalski Carolina, 25 So 12th St, Pittsburgh, Pa, 15203-1130  
Skapnit David W, 21 Trinley Mill Rd, Royersford, Pa, 19468-1133  
Skarowski Janis, 1710 Red Bud Road, Milford Twp, Pa, 18951  
Skarowski Stephen, 1710 Red Bud Road, Milford Twp, Pa, 18951  
Skarhoff Magne G, 915 N Orange St, Media, Pa, 19063  
Skaroff Joshua B, 728 Brighton St, Philadelphia, Pa, 19111-4028  
Skaroff R R, 1919 Chestnut St, Apt 1418, Philadelphia, Pa, 19103  
Skaroff Steven D, 728 Brighton St, Philadelphia, Pa, 19111-4028  
Skarupski Ashley D, 4808 Amy Ave, Erie, Pa, 16504-0000  
Skarupski Deneen A, 4808 Amy Ave, Erie, Pa, 16504-0000  
Skarvelis John D, Po Box 79184 #1, Pittsburgh, Pa, 15216-0184  
Skat Inc, Rin 40406347 Rev Ct Refund, Rr 4 Box 317a, Blairsville, Pa, 15717-8902  
Skate Station, 1214 E Main, Clearfield, Pa, 16830  
Skatell Louis M, 125 Donahu Rd, Greensburg, Pa, 51641-0000  
Skatetown Inc, 645 Locust St, Karen K Roadarmel, Bloomsburg, Pa, 17815  
Skateways Inc, 338 Front Logan Blvd, Kits Mountain, Altoona, Pa, 16602  
Skay Michael, 204 Garvin Blvd, Sharon Hill, Pa, 19079  
Skeabech Susan, 1109 E 5th St, Erie, Pa, 16507  
Skeehan Thomas, 1215 Hulton Road, Oakmont, Pa, 15139  
Skeehan Veronica, 400 Demy Highway, Pittsburgh, Pa, 15229  
Skeen James T, Glamm Anesthesia Svcs, 100 Chestnut St Suite 100, Harrisburg, Pa, 17101-0000  
Skelly William J, C O Bob McCormick Ford 65 S M, Hughesville, Pa, 17737

Skelton Caitlin R, Dln 000000314610 Rev Refund, 773 Worth Blvd, Pottstown, Pa, 19465

Skelton Gerlad D, 512 Locust St, Greensburg, Pa, 15601

Skelton Richard, 154 N 4th St, Connellsville, Pa, 15425

Skemp Leo N Jr, 4017 Fellowship Dr, Bridgeville, Pa, 15017-0000

Skeps Dollie, 521 Reedsdale St, Philadelphia, Pa, 19104

Skerbetz William M, 132 Poplar Street, Ellsworth, Pa, 15331

Skergan Joseph W, Box 665, Weigel Hill Rd, Elizabeth, Pa, 15037

Skerrett James M, Box 45, Lincoln University, Pa, 19352

Skerrett Mary, 5920 Spring St, Philadelphia, Pa, 19139

Skiba Kathleen B, 6124 Green St, Philadelphia, Pa, 19144

Skiba Paul Estate Of, 1532 West Union Blvd, Bethlehem, Pa, 18018

Skibo C/O Shirley, 134 Mckelvey Road, Sharon, Pa, 16146

Skidmore James, 29 W Mt Kirk Ave, Eagleville, Pa, 19408

Skidmore James R, 1022 Four Wood Dr, Fayetteville, Nc, 28301

Skiles Andrea M, 120 Haas Drive, Darlington, Pa, 16115

Skiles Francis, Box 44, Dilliner, Pa, 15327

Skilling Denise, 33 Warner Ave S, Bryn Mawr, Pa, 19010

Skillings Vincent S, 411 East 4th Street, Derry, Pa, 15627-1619

Skillman Tabitha, 18 North Coleman Mills Road, Port Allegany, Pa, 16743

Skillsbank Building Assoc, 511 N Broad St, Philadelphia, Pa, 19123

Skime Susan A, 264 Walnut St, Apt 2, Phoenixville, Pa, 19460

Skinethics Inc, Rtn 40393330 Rev Ct Refund, 303b National Rd, Attn Rekha Sheth, Exton, Pa, 19341-2647

Skinner Amanda, 578 Sugartown Rd, Malvern, Pa, 19355

Skinner Julie A, 375 Canton St, Troy, Pa, 16947

Skinner Minnie, 230 E Elm, Allentown, Pa, 18103

Skinner Minnie, 616 Cedar, Allentown, Pa, 18100

Skipp Jr Hermann, 40 Grieson Rd, Honey Brook, Pa, 19344

Skippack Township, Po Box 164, Skippack, Pa, 19474

Skipworth Hakeem, 2067 N 63rd St, Philadelphia, Pa, 19151-2609

Skirpan Julia, 138 Herbst Rd, Coraopolis, Pa, 15108

Skitzki Patricia A, 35 Main, Milnesville, Pa, 18239

Skl Enterprises, 1150 Norcom Rd, Philadelphia, Pa, 19154

Skladony John S, 554b Sommers Ln, Aston, Pa, 19014-2323

Sklansky Stephen S, 2201 Pennsylvania Ave 901, Philadelphia, Pa, 19130

Sklar Harry S, Dln 007000038110 Rev Rebate, Apt 621, 3701 Conshohocken Ave, Philadelphia, Pa, 19131-5511

Sklar Morton L, Oak Hill Estates 6b, Penn Valley, Pa, 19072

Skluff Sandra R, 2098 Butler Pike Apt N28, Plymouth Meeting, Pa, 19462

Skyarenko Dmitry V, 794 Warren Rd, Lewisburg, Pa, 17837

Skodak Zach A, 603 Painter Ave, Youngwood, Pa, 15697

Skokut Mary Louise, Rr 1 Box 30, Smithton, Pa, 15479-9706

Skolnitsky Alexander, 847 W Kaisertown Rd., Montgomery, Ny, 12549

Skolsky Kathy, P O Box 374, Media, Pa, 19063

Skoogh Helena, 35 Essex Court, Fairview Village, Pa, 19403-0000

Skop Neal, 834 Chestnut St, Apt. 716, Philadelphia, Pa, 19107000

Skopbank, Po Box 400, SF-00100, Helsinki, Fc

Skopinski Elizabeth, 159 Mgeovern Blvd, Box 50, Crescent, Pa, 15046

Skora Bertha M, 2737 E Indiana Ave, Philadelphia, Pa, 19134-5717

Skoruppa Nils peter, Bambergstrasse 4, 5200 Siegburg Germany, Siegburg, Fc

Skouritis Dimitrios, 250 Kifissias Ave, Athens Greece, Pa, 15231

Skovran Stacy, C/O Amy B Kubisiak Esq, 1404 Grant Building, Pittsburgh, Pa, 15219

Skow Chris L, 291 Casey Cir, Huntingdon Vv, Pa, 19006

Skow Eric, 467 West Beil Av, Nazareth, Pa, 18064

Skowronek Frank, 257 High Blvd, Shillington, Pa, 19607

Skowronek Maureen D, 2610 Lloyd Ln, Norristown, Pa, 19403-1362

Skrabak Helen B, 701 Ulloa St, San Francisco, Ca, 94127-1114

Skrabalak John P Jr, 734 S Delaware St, Monessen, Pa, 15062

Skratz Timothy, 2051 West Chestnut Street, Washington, Pa, 15301-2641

Skrinorich Frances E, Butternut Dr Apt 53, Large, Pa, 15025

Skripnek Philip J, 215 Brown St, Tamaqua, Pa, 18252

Skrobut Edward G, 501 Main St, Lyndora, Pa, 16045

Skroupa Howard D, Rr 1 Box 132, Avonmore, Pa, 15618

Skrzenski Steven, 411 W Broad St 2nd Floor, Bethlehem, Pa, 18018

Sks Co, 4953 William Flynn, Unit13, McKees Rocks, Pa, 15044

Skubic Paula E, 1855 Valley View Rd, Bellefonte, Pa, 16823

Skubic Shirley A, 513 Hudson St, Forest City, Pa, 18421

Skubil Joseph J, Rr 1, Carbondale, Pa, 18407

Skultety Christian, 949 S Coldbrook Ave, Chambersburg, Pa, 17201-3736

Skultety Eileen R, 104 Rosecrest Dr, Allegheny, Pa, 15229

Skultety Ernest L, 104 Rosecrest Dr, Allegheny, Pa, 15229

Skurka Keith, P O Box 255, Curtistville, Pa, 15032

Skurow Louis, 5701 Camino Del Sol, Boca Raton, Fl, 33433-6563

Skw Biosystems Inc, 2021 Cabot Blvd West, Langhorne, Pa, 19047

Skwara Karen, 204 N Shenandoah Dr, Apt 302, Latrobe, Pa, 15650-2551

Sky Bank, 101 E Washington St, New Castle, Pa, 16101-3755

Sky Management Chicago, 902 Cedar Crest Ct, Wexford, Pa, 15090

Sky Trust National Planning Corps Sky In Vestments, 101 E Washington St, New Castle, Pa, 16101-3755

Skyline Emergency Llc, Po Box 13636, Philadelphia, Pa, 19101-3636

Skytop Supplies Corp, Skytop Rd, Skytop, Pa, 18357

Sl Abrasives, Cavehill Dr, Carlisle, Pa, 17013-0188

Sl Abrasives Inc, 4 Cave Hill Dr, Carlisle, Pa, 17013-1281

Slabey Rosalie M, 110 Fernon St, Philadelphia, Pa, 19148

Slack Christine L, 5225 N American St, Philadelphia, Pa, 19120

Slack Shack, Wyoming Valley Mall, Wilkes Barre, Pa, 18702

Slack Veronica R, 220 Willow Dr, Levittown, Pa, 19054

Sladeczek Carol A, 2816 Old Orchard Rd, Lancaster, Pa, 17601

Slagan Robert, 372 Townhouse, Hershey, Pa, 17033-0000

Slaght Lori A, 168 N. Bonsall Avenue, Glenolden, Pa, 19036

Slavtovsky Ila Estate, 4791 Wildcat Hollow Rd, Lower Burrell, Pa, 15068-9528

Slane Raymond R, 3404 Philmont Ave, Huntingdon Vly, Pa, 19006

Slanga Raymond C, 8016 Leonard St, Philadelphia, Pa, 19152-0000

Slate Belt Nursing And Rehab Center, 701 Slate Belt Blvd, Bangor, Pa, 18013

Slater Eleanor, 3001 Rt 130 South Apt 3c, Delran, Nj, 08075

Slater Jared M, 508 South Street, Apt. 300, Philadelphia, Pa, 19147

Slater Mary, 510 1/2 Vine St, Johnstown, Pa, 15901-0000

Slater Shannon Jr, 5722 Pemberton St, Philadelphia, Pa, 19143

Slater Wilma C, 66 Crystal Rd, Levittown, Pa, 19057-1419

Slaton Fred A, 14321 Jane Clair Dr, North Huntingdon, Pa, 15642-1669

Slaton Freddie Mae, 14321 Jane Clair Dr, North Huntingdon, Pa, 15642-1669

Slattery Brian P, 413 Streets Run Rd, Pittsburgh, Pa, 15236

Slattery Desmond, 4442 Main St, Philadelphia, Pa, 19127

Slattery F Langton, 6351 Oberbrool Ave 409c, Phila, Pa, 19151-0000

Slaughter Shirley, Dln 007001918752 Rev Refund, Apt 3, 2602 N 23rd St, Philadelphia, Pa, 19132

Slaven Emilie, 9410 Frankford Ave, Phila, Pa, 19114

Slavich Helen P, 1105 3rd Ave, Berwick, Pa, 18603

Slavin Simon, 20 Sammis Lane, White Plains, Ny, 10605

Slavinski Maria D, 1205 Cedar Ave Apt 2, Scranton, Pa, 18505

Slawter Audrey M, Rr 1 Box 1427, Stroudsburg, Pa, 18360-0000

Slawter Paul B Jr, Rr 1 Box 1427, Stroudsburg, Pa, 18360-0000

Slaybecker Judee, 15 Heritage Lane, Easton, Pa, 18045

Slaymaker Electric Motor Supply C, 146 Penn St, Washington Boro, Pa, 17582

Slaytons Auto Body, Unable To Locate, Erie, Pa, 16502-2321

Slean Kathryn V, 5648 Hazel Ave, Philadelphia, Pa, 19104

Slean Kathryn V, 5648 Hazel Ave, Philadelphia, Pa, 19143

Slean Robert, 5648 Hazel Ave, Philadelphia, Pa, 19143

Slebodnik Rose, 308 Goodwin Ave, Greensburg, Pa, 15601

Slemmer John O, 7104 Castor Ave, Philadelphia, Pa, 19149

Slemmer Lillian A, 7104 Castor Ave, Philadelphia, Pa, 19149

Slemp Rhonda, 4007 Clybourne Ave, Cleveland Oh, Pa, 44109

Slemrod Frances A., 1385 Colony Way, Yardley, Pa, 19067

Slepek Alexander V, 7935 Montgomery Ave, Elkins Park, Pa, 19027-2643

Slesdzik Dennis, Apex Waste Service, 13 Peggy Parkway, Dunmore, Pa, 18512

Slessler John H, 5721 Linglestown Rd, T A D & S Catering, Harrisburg, Pa, 17112

Slezak Wojciech J, 2967 West School House Lane, Apt.C303a, Philadelphia, Pa, 19144

Sligar Cynthia G, Rr 1 Box 273b, Holbrook, Pa, 15341-9509

Sligar George T Jr, Rr 1 Box 273b, Holbrook, Pa, 15341-9509

Slight Joseph C, P O Box 221, Warminster, Pa, 18974-0000

Slike William H, 100 Ridgewood Drive, Camp Hill, Pa, 17011-1627

Sliker John W, Rd Box 211, Dingmans Ferry, Pa, 18328

Sliker Lucille B, 1448 Revelation Road, Meadowbrook, Pa, 190461034

Slimak Sylvia, Rr 4 Box 21 B, Lake Ariel, Pa, 18436

Slingluff Mildred J, Schoolhouse Lane, Gwynedd Valley, Pa, 19437-0000

Slingluff Terry L, Rd 4 Box 829, Franklin, Pa, 16323

Slinkey Mary B, 1303 Merrick Ave, Pittsburgh, Pa, 15226

Slippery Rock School District, C/O Richard C. Reddick, 211 Isle Road, Butler, Pa, 16001

Slivinski Danielle L, 5441 Flushing Road, Bensalem, Pa, 19020

Slivko Judith, 1002 Elmwood Ave, Mc Keesport, Pa, 15133

Slivka Justine M, 44663 N Hills Dr # E52, Northville, Mi, 48167-2157

Sln Waste Recycling Services Inc, Po Box 828271, Philadelphia, Pa, 19182-8271

Sloan Barbara J, 75 Glenview Ave, Greensburg, Pa, 15601

Sloan Doris I, 2931 Wylie Ave, Pittsburgh, Pa, 15219-4607

Sloan Gene H, Fair Acres Geriatric, Glen Riddle Lima, Pa, 19037

Sloan Mercer C, Po Box 188, West Grove, Pa, 19390

Sloan Nancy J, 25 Johnson Ave Unit I, Blairsville, Pa, 15717

Sloan Renee D, 2252 Bryn Mawr Ave 3a, Philadelphia, Pa, 19131-0000

Sloan Steven P, 276 Seasons Dr, Wexford, Pa, 15090

Sloan Vivian C, 201 Center St, Conneautville, Pa, 16406-7125

Sloanaker Marshall B, 4014 7th Street, Philadelphia, Pa, 19104

Sloane Barry R, 2629 Brown Street, Apt 403, Philadelphia, Pa, 19130

Sloane Chevrolet, 1546 Cottman Ave, Philadelphia, Pa, 19111

Sloane Robert G, Mesirov Gelman E/A, 1735 Market St, Philadelphia, Pa, 19103

Sloat George, Rr 1 Acre Lake, Kingsley, Pa, 18826

Sloat Lawrence L, Rr 1, Mount Wolf, Pa, 17347-0000

Slobodzian Michael, 2815 Colony Dr Apt C3, Audubon, Pa, 19403

Slocum Glenn A, 609 Derrick Rd, Bradford, Pa, 16701

Slocum Olive M, 502 Washington Ave, Philadelphia, Pa, 19147-4028

Slocum Ruth, 324 Michigan Ave, Swarthmore, Pa, 19081

Slocum Theresa, 2927 N Franklin St, Philadelphia, Pa, 19133

Slokomb Kimberly, 121 S. 6th Ave., Coatesville, Pa, 19320

Sloman Andrew Joseph, 2858 Rogers Drive, Falls Church, Va, 22042-1424

Sloman James Mathew, 2858 Rogers Drive, Falls Church, Va, 22042-1424

Sloman Kathleen Ann, 2858 Rogers Drive, Falls Church, Va, 22042-1424

Slominsky Rose M, 294 3rd St, Allison, Pa, 15413

Sloms Joan E, 128 Pine Run Dr, Holland, Pa, 18966

Slonaker Charles S, 1038 Manor Rd, New Kensington, Pa, 15068-5318

Slonaker Joan R Mrs, 1038 Manor Rd, New Kensington, Pa, 15068-5318

Slonaker Vivian J, 117 Willow Avenue, Altoona, Pa, 16601

Slonski Carol, 109 Elder Drive, Clinton, Pa, 15026

Slotterback Edward H, N American Film Corp, 2nd Depot St, Bridgeport, Pa, 19405-0000

Slotterback Rosita M, 474 Dolores Dr, Collegeville, Pa, 19426

Slout Carol, 596 Kane St, Williamsport, Pa, 17702-7504

Slovenkai John J Sr, 145 S Fillmore Ave, Scranton, Pa, 18504

Slowik Alexander D Auditor, 335 East Seventh Ave, Homestead, Pa, 15120-0000

Slowik Edward F, 377 Essex Ct, Perkaspie, Pa, 18944

Sloyan Gerard, 2313 Sansom St, Phila, Pa, 19103

Sloyer Berry L, Po Box 100, Valley Run Village, Atlglen, Pa, 19310

Slozer Matthew, 336 Minor Street, Emmaus, Pa, 18049

Slqater Harvey Md, 4815 Liberty Ave Ste 340, Pittsburgh, Pa, 15224

Slubowski Michael, 15 Stonybrook Dr, Levittown, Pa, 19055

Slueue Dixon Jr, 1736 S Avonale Street, Philadelphia, Pa, 19142

Slugger Co, 1258 Lexington Drive, Yardley, Pa, 19067-4408

Sluizer Mervyn, 601 Foxcroft Rd, Philadelphia, Pa, 19177

Slumsky Tracey E, 310 East Elm St., Conshohocken, Pa, 19428

Slutter Mathilda M, 631 Genet St, Scranton, Pa, 18505

Slutter Ronald J, Eagle Electrical Services Inc, 731 Street Road Ste #1, Cochransville, Pa, 19330-9469

Slutter Ronald J, Eagle Electrical Services Inc, 731 Street Road Ste #1, Cochransville, Pa, 19330-9469

Sluzas Alex, 2000 Market Street, Suite 2900, Philadelphia, Pa, 19103

Slygh Nathan, 6571 Knoll Court, New Tripoli, Pa, 18066

Slygh Nathan, 921 Layton Rd, Clarks Summit, Pa, 18411

Sm Vaullein Fire Company, C.O. Phms, P.O. Box 1702, Bensalem, Pa, 19020

Sma Russellton Medical Gr, Po Box 382046, Pittsburgh, Pa, 15250-8046

Smacher John G, 4732 West Hopewell Road, Center Valley, Pa, 18034-9760

Smaglinski Joseph, 2705 Heister Blvd, West Lawn, Pa, 19609

Smaglinski Joseph, Midvale Manor, 2705 Heister Blvd, Reading, Pa, 19609

Small Charlotte, 2405 Laketon Rd, Unit A1, Pittsburgh, Pa, 15221

Small Nathan, 388 Willoughby Run Road, Rochester, Pa, 15074

Smale Florence M, Po Box 658, Pottstown, Pa, 19464-0000  
 Smale Richard, 661 Saw Creek Estates, Bushkill, Pa, 18324  
 Smale Richard F, Po Box 658, Pottstown, Pa, 19464-0000  
 Small Business Developmen, C/O Delaware Technical & Community College, Georgetown, De, 19947  
 Small David G Decd, 17 Michael Avenue, Kendall Park, Nj, 8824  
 Small Dawn S, Dln 001000431120 Rev Refund, 2nd Floor, 2006 N Bellevue St, Philadelphia, Pa, 19140  
 Small Dianne, Dln 000000070529 Rev Refund, 1820 Sterigere St, Norristown, Pa, 19403  
 Small Eva G, 30 Monroe St, Hanover, Pa, 17331-2156  
 Small Jack, 1905 Mt Royal Blvd, Glenshaw, Pa, 15116-2118  
 Small Jeff, 26 Sunset, Paoli, Pa, 19301-1719  
 Small Kenneth A, C/O Charles I Perego, 4485 Route 8, Allison Park, Pa, 15101-1424  
 Small L, Po Box 321, Boyertown, Pa, 19512  
 Small Lewis F, 62 Mapheliah Rd, York, Pa, 17402  
 Small Lisa S, 56 Nyack Ave, Lansdowne, Pa, 19050  
 Small Lolita S, 364 Ontario St, Apt 2, Albany, Ny, 12208  
 Small Louiey, 1939 N Uber St, Philadelphia, Pa, 19121-2234  
 Small Richard C, 6433 Guyer Av, Philadelphia, Pa, 19142  
 Small Ruth A, 130 N 52nd St, Philadelphia, Pa, 19139  
 Small S C, 3618 Watchhill Rd, Aliquippa, Pa, 15120  
 Small Shannon G, 517 Ramsey Hall, West Chester, Pa, 19380  
 Small Susan K, Po Box 141, New Cumberland, Pa, 17070  
 Small William, Dln 007002433720 Rev Refund, C/O Pnc Bank, 1600 Market St, Philadelphia, Pa, 19103  
 Small William A, 7028 Algard St, Philadelphia, Pa, 19135-1702  
 Small William G, 1410 S 17th St, Philadelphia, Pa, 19146  
 Smallberger Charles J, 3110 Levick St, Philadelphia, Pa, 19149  
 Smalley Jared J, 1416 Blue Mountain Pkwy, Harrisburg, Pa, 17112-1138  
 Smalley Ligella, 4430 N Cleveland St, Philadelphia, Pa, 19140  
 Smalls Earl, Rd 1 Box 197, Coplay, Pa, 18037-0000  
 Smalls Jerome, 1309 W Wishark, Philadelphia, Pa, 19132  
 Smalls Laverne B, 3229 N Stillman Street, Philadelphia, Pa, 19129-1824  
 Smalls Vivian, 15146 Ina Dr, Philadelphia, Pa, 19116  
 Smallwhite Dalvis R, 52 Brook Song Way, East Stroudsbu, Pa, 18301  
 Smallwood David, 410 Artic Ave, Mckeesport, Pa, 15132  
 Smallwood James D Jr, 648 W Main St, Mount Joy, Pa, 17552  
 Smallwood Jennifer A, 625 Pulliam Rd, Toone, Tn, 38381-7836  
 Smallwood Lavella, 430 S Duke, Lancaster, Pa, 17602-4205  
 Smallwood Lessie C, 502 Norma Lane, Norristown, Pa, 19401  
 Smallwood Nellie, 15 Leopard Rd, Berwyn, Pa, 19312  
 Smalstig Alexi E, 504 Linden Street, Middletown, Pa, 17057  
 Smarsh J W, 36 Norfolk Drive, Coraopolis, Pa, 15108  
 Smarsh Jaime, 24 Jennifer Drive, East Hanover, Nj, 07936  
 Smarsh Virginia T, 227 Michigan St, Pittsburgh, Pa, 15210  
 Smart Corp, Po Box 2826, Torrance, Ca, 90509-0000  
 Smart Corporation, P.O. Box 1812, Alpharetta, Ga, 30005  
 Smart Corporation, Po Box 1812, Alpharetta, Ga, 30023-9901  
 Smart Herbert L, 1327 Robinson Street, Philadelphia, Pa, 19151-0000  
 Smart Shop Of Lock Haven, 131 East Main St, Lock Haven, Pa, 17745-1322  
 Smartbot Net Inc, 3 Cobblestone Court, Richboro, Pa, 18954  
 Smartnick Edward, Rr 1 Box 165, Harr Road, Stahlstown, Pa, 15687-9743  
 Smartnick Patricia, Rr 1 Box 165, Harr Road, Stahlstown, Pa, 15687-9743  
 Smathers Thomas C, Po Box 421 Rd 2, Clarion, Pa, 16214  
 Smc Pneumatics Inc \*, 1853 William Penn Way, Lancaster, Pa, 17601  
 Smech Ltd, P.O. Box 1486, Scranton, Pa, 18503  
 Smeader Marion L, 1st Fl, 5404 Emiley Rd, Levittown, Pa, 19057  
 Smeal Ellis, 3137 Bornt Dr, Dover, Pa, 17315  
 Smeddy David, 5765 Hunter, Philadelphia, Pa, 19131  
 Smeddy Mary, 5765 Hunter, Philadelphia, Pa, 19131  
 Smedley Harriett S, 915 Pearl Blvd, Montoursville, Pa, 17754-1033  
 Smejkal William H, 97 Old Well Rd, Easton, Pa, 18042-0000  
 Smelco John L, Po Box 13 Pine Drive, Anita, Pa, 15711  
 Smetlzer Jane, 249 Wyncote Drive, Oxford, Pa, 19363-2510  
 Smeraglio Glenn, 16 Campus Blvd Ste 200, Newton Square, Pa, 19073  
 Smerekar Leo P, Rr 1 Box 253aa, Hesston, Pa, 16647  
 Smetanick D, 1200 Butler Road, Freeport, Pa, 16229  
 Smetanick L, 1200 Butler Road, Freeport, Pa, 16229  
 Smetanka Mary Fatima, 320 E Main St, Lionier, Pa, 15658-1418  
 Smetphort Auto Parts Inc, 402 Main St, Smetport, Pa, 16749-1142  
 Smi East Coast Medical Wa, 1307 South Penna Ave., Morrisville, Pa, 19067-1275  
 Smialek Agnes H, 351 2nd Ave, Bridgeville, Pa, 15017-0000  
 Smicik Rose M, 61 7th Street Ext, New Kensington, Pa, 15068  
 Smiegal Chery, 206 Tall Trees Dr, Scranton Pa, Pa, 18505  
 Smigelski Anna T, 1222 Main St, Avoca, Pa, 18641  
 Smigiel William, 2084 Carver Street, Philadelphia, Pa, 19124  
 Smiley E John, 180 Nottingham Lane, Ocean Pines, Md, 21811  
 Smiley Lorraine A, 180 Nottingham Lane, Ocean Pines, Md, 21811  
 Smiley Marcus, 12 J Harrson Village, Mckeesport, Pa, 15135  
 Smiley Michael A, 1131 W North Ave Apt 3, Pittsburgh, Pa, 15233-1970  
 Smiley Virginia M, 2751 Darlington Rd, Beaver Falls, Pa, 15010  
 Smink Julie K, 811 Locust Ln E, West Chester, Pa, 19380  
 Smirnov Leonid, 7961 Summerdale Ave D 4, Philadelphia, Pa, 19111-2948  
 Smit Ger, 125 Edison Fring R, Doylestown, Pa, 18901  
 Smith, 411 Conestoga Rd Apt #36, Devon, Pa, 19333-1478  
 Smith Garywcl, 565 East Swedesford Rd Ste 100, Berwyn, Pa, 19312-0000  
 Smith A Ronald, Box 128 Rd 2, Mc Veytown, Pa, 17051  
 Smith A Ronald, Rd 2 Box 128, Mc Veytown, Pa, 17051  
 Smith Adriene L, 322 Highland Rd, Pittsburgh, Pa, 15235  
 Smith Adriene L, 322 Highland Road, Pittsburgh, Pa, 15235  
 Smith Alan G., 40360 Coonhunters Road, Mechanicsville, Md, 20659  
 Smith Albert L Jr, 8 Sycamore Ln, Milton, Pa, 17847-2130  
 Smith Albert M, 118 E 13th, Chester, Pa, 19013-0000  
 Smith Alfred, 5731 W Yalusing Ave, Philadelphia, Pa, 19131-4832  
 Smith Alfred, 5731 Wyalusing Ave, Philadelphia, Pa, 19131-4832  
 Smith Alfred J, 2782 Manchester St A, Philadelphia, Pa, 19152  
 Smith Alice B, 104 Jessica Dr, Pittsburgh, Pa, 15237  
 Smith Alonso, 7522 Brockton Rd, Philadelphia, Pa, 19151-2825  
 Smith Altina, 136 East Ave, Erie, Pa, 16507-1842  
 Smith Alvin O, 1112 Charleston House, Meadville, Pa, 16335  
 Smith Amanda, Rd 1 Box 54, Bakers Summit, Pa, 16614  
 Smith Amelia A, 3008 River Rd, New Hope, Pa, 18938  
 Smith Amos, 3909 Spring Garden St, Philadelphia, Pa, 19104-4627  
 Smith Ana, Rr 1 Box 70, Tyrone, Pa, 16686-9201  
 Smith Andre A, 29844 W Glenwood Ave, Philadelphia, Pa, 19121  
 Smith Andrew F, 600 Hazelwood Rd, Ardmore, Pa, 19003  
 Smith Angela C, 1231 Ritner Street, Phila, Pa, 19148  
 Smith Angela H, 725 Rattlesnake Pike, Julian, Pa, 16844  
 Smith Ann, 60 Lexton Dr, York, Pa, 17404  
 Smith Ann Estate Of, 656 Mc Kinley St, Hazleton, Pa, 18201  
 Smith Ann V, 4317 Ashford Lane, Fairfax, Va, 22032-1436  
 Smith Anna, 1833, Philadelphia, Pa, 19104  
 Smith Anna R, 750 Linden Ave, Pennndel, Pa, 19047-5921  
 Smith Anne M, 333 Lancaster Avenue, Apt 412, Frazer, Pa, 19355-0000  
 Smith Annemarie, 5 North Sycamore Ave, Clifton Heights, Pa, 19018  
 Smith Annie E, 300 W 7th St, Chester, Pa, 19013-4002  
 Smith Anthony, 15 Second St West, 1st Coll Svs, Emporium, Pa, 15834  
 Smith Anthony, 15 Second St West, Ic Systems, Emporium, Pa, 15834  
 Smith Anthony, 15 Second St West, M Ward Mwcc, Emporium, Pa, 15834  
 Smith Asa P Jr, Rr 1, New Columbia, Pa, 17856  
 Smith Astro Inc, 1551 Valley Forge Rd, Lansdale, Pa, 19446  
 Smith Augusta B, Rd 2 Box 33c, Huntingdon, Pa, 16652  
 Smith Ballon, 1417 North 10th Street, Philadelphia, Pa, 19122  
 Smith Barbara A, Knapp Rd, Clarks Summit, Pa, 18411  
 Smith Barbara W, Box 508 Rd 1, Dallas, Pa, 18612-0508  
 Smith Barbara..., 37 Ridgeway St, Mt Vernon, Ny, 10552  
 Smith Barney Corp Trust, One Mellon Center, Mellon Bank, Pittsburgh, Pa, 15258  
 Smith Barney Harris Upham, 1345 Avenue Of The Americ, 22nd Floor, New York, Ny, 10105  
 Smith Barney Inc, Po Box 777 W 9700, Philadelphia, Pa, 19175  
 Smith Barney Mutual Funds, 16 Calvett Place, Acct 172 404582, Selinsgrove, Pa, 17870-0000  
 Smith Barney Shearson, C/O Mellon Bank, Po Box 777, Philadelphia, Pa, 19175  
 Smith Barrington, 215 Sheas Ter, Ardmore, Pa, 19003-2724  
 Smith Beatrice, 5027 Funston Street, Philadelphia, Pa, 19139  
 Smith Ben F, 327 N Penn St, York, Pa, 17404  
 Smith Benjamin A, 1030 E Lancaster Ave Apt 123, Bryn Mawr, Pa, 19010  
 Smith Benjamin V, 14 Holyoke Drive, Greensburg, Pa, 15601  
 Smith Bernadine W, 3277 Bingen Rd, Bethlehem, Pa, 18015  
 Smith Bernadine W, Rr 9 Box 208, Bethlehem, Pa, 18015  
 Smith Bernard J Sr, 153 Schwitter Avenue Apt 115, Pittsburgh, Pa, 15229-0000  
 Smith Bessie, 401 Walnut Lane #224, Phila, Pa, 19144  
 Smith Bessie E, Dorchester Apt 210, 226 W Rittenhouse Sq, Philadelphia, Pa, 19103-0000  
 Smith Bessie E, Dorchester Apts, 226 W Rittenhouse Sq, Philadelphia, Pa, 19103-0000  
 Smith Bessie L, Po Box 91, Stoystown, Pa, 15563-0000  
 Smith Bessie M, 7364 Chelwynde Avenue, Philadelphia, Pa, 19142-0000  
 Smith Betty A, 1123 Elmwood Ave, Sharon Hill, Pa, 19079-2203  
 Smith Betty E, 835 Diamond, Williamsport, Pa, 17701  
 Smith Betty L, 8 W Bonniefield Dr, Gettysburg, Pa, 17325  
 Smith Beulah C, 5916 Walton Ave, Philadelphia, Pa, 19143-2412  
 Smith Beulah E, Rr 1, Mercersburg, Pa, 16137-0000  
 Smith Bobby Joe, 4404 Forbes St, Fort Worth, Tx, 76105-5023  
 Smith Bonnie, 1330 Washington Ave, Philadelphia, Pa, 19147  
 Smith Bonnie, 4907 Monument Rd, Philadelphia, Pa, 19131  
 Smith Brandi, 630 Westminster Ave, Hanover, Pa, 17331  
 Smith Brenda, 4701 Eland Downe, Phoenixville, Pa, 19460  
 Smith Brenda L, 2204 Pileggi Road, Warrington, Pa, 18976  
 Smith Brian, 3011 Nw 171 Terr, Opa Locka, Fl, 33054  
 Smith Brian, 3203 Kennett Square Second F, Second Fl, Pittsburgh, Pa, 15213  
 Smith Brian, 411 Shars Lane, Pittsburgh, Pa, 15237  
 Smith Brian W, 229 Wickley Rd, Philadelphia, Pa, 19154  
 Smith Brian W, 301 Gettysburg Place, Atlanta, Ga, 30305  
 Smith Burton L, 7812 Temple Road, Philadelphia, Pa, 19150  
 Smith C Raymond, C/O Ruth L Tabron, 718 W 11th St, Chester, Pa, 19013-3719  
 Smith C Waid, 1 Parsonage St, Newville, Pa, 17241-1313  
 Smith Camille A, 128 Longford Rd, West Goshen Township, Pa, 19380  
 Smith Carl, 2340 N 25th, Philadelphia, Pa, 19130-3061  
 Smith Carl, Willomere Park, New Brighton, Pa, 15066  
 Smith Carl W, Rr 2 Box 283, Harveys Lake, Pa, 18618  
 Smith Carol, 2250 Mahantongo Street, Pottsville, Pa, 17901  
 Smith Carol A, 1325 W 39th St, Erie, Pa, 16509-1229  
 Smith Carol M, 20 Lake Vallhalla, East Stroudsbu, Pa, 18301  
 Smith Carol R, 675 E Street Rd, Warminster, Pa, 18974  
 Smith Carole M, Prices Dr, Cresco, Pa, 18326  
 Smith Carolyn, 2407 N 19th St, Philadelphia, Pa, 19132-4304  
 Smith Carolyn M, Rr2 Po Box 2852, Hallstead, Pa, 18822-9666  
 Smith Carolyn Y, Apt 1011, 325 N 15th St, Philadelphia, Pa, 19102  
 Smith Carrie E, 121 1st Ave Apt 113, Red Lion, Pa, 17356  
 Smith Catherin, 3946 Dunganst, Philadelphia, Pa, 19124  
 Smith Catherine, 209 Radnor-Chester Rd, Villanova, Pa, 19085  
 Smith Cathryn J, 7529 Briar Rd, Philadelphia, Pa, 19138-1402  
 Smith Chanel, 709 Lamar Street, Apartment 2, Pittsburgh, Pa, 15221  
 Smith Charles, 131 Freeland St, Pittsburgh, Pa, 15210-1258  
 Smith Charles, 1517 Shamrock Avenue, Capitol Heights, Md, 20743  
 Smith Charles, 2250 Mahantongo Street, Pottsville, Pa, 17901  
 Smith Charles, 23 S Enola Dr, Enola, Pa, 17025  
 Smith Charles, 5510 Coral St #A1, Pittsburgh, Pa, 15216  
 Smith Charles, 7840 Chelwynde Ave, Philadelphia, Pa, 19153  
 Smith Charles E, 1004 1/2 Main St Rear, Latrobe, Pa, 15650  
 Smith Charles E, 220 Penna Ave, Erie, Pa, 16507  
 Smith Charlotte, 1225 Berwyn Paoli Road, Berwyn, Pa, 19312  
 Smith Cheri L, Rd#1 Box 444, Moscow, Pa, 18444  
 Smith Cheryl, 302 New St, Philadelphia, Pa, 19106-0000  
 Smith Chester E, 1201 N Front St Apt 607, Harrisburg, Pa, 17102  
 Smith Chester L Jr Md Pc, Rd #5 Box 5186a, E. Stroudsburg, Pa, 18301  
 Smith Chester Vernon, 12635 Molesworth Drive, Mount Airy, Md, 21771  
 Smith Christian, P.O. Box 38298, Philadelphia, Pa, 19140  
 Smith Christine, 119 N Aiken Ave, Pittsburgh, Pa, 15206  
 Smith Christine, 1212 Cambria, Philadelphia, Pa, 19133-0000  
 Smith Christopher Charles, 338 Laurel Drive, Royersford, Pa, 19468  
 Smith Christopher F, 17 East Silver Street, Phila, Pa, 19124  
 Smith Christopher F, Sec 31 Lot 2376, Bushkill, Pa, 18324

Smith Clara, 218 W Clapier St, Philadelphia, Pa, 19144  
 Smith Clara, 218 W Clapier Sts, Philadelphia, Pa, 19144  
 Smith Clara M, 218 W Clapier, Philadelphia, Pa, 19144  
 Smith Clara M, 218 W Clapier St, Philadelphia, Pa, 19144  
 Smith Constance, 1108 E Clivedon St, Philadelphia, Pa, 19119  
 Smith Constance, 1108 E Clivedon St, Philadelphia, Pa, 19119  
 Smith Courtney, 1937 Medary Ave, Philadelphia, Pa, 19141-1435  
 Smith Craig L, 11037 Mercersburg Rd, Mercersburg, Pa, 17236  
 Smith Craig N, 9140 Academy Rd Unit I, Philadelphia, Pa, 19114  
 Smith Crystal, 111 Dilworth St, Pittsburgh, Pa, 15211  
 Smith Crystal, 6 North 2nd St, Pottsville, Pa, 17901  
 Smith D Michael, Dln 001000164437 Rev Refund, 3040 Taft Rd, Norristown, Pa, 19403  
 Smith Daira, 8730 S W 133 Ave, Apt 207 10, Miami, Fl, 33183-5349  
 Smith Dale, 54 Marlborough Lane, Glen Mills, Pa, 19342  
 Smith Dale L, 1521 Washington Blvd, Williamsport, Pa, 17701  
 Smith Dana Sue, Det 2 18 Is Psc 3 Box 2651, Apo, Ap, 96266  
 Smith Danielle, 545 Wanamaker Road, Jenkintown, Pa, 19046  
 Smith David, 3131 Meetinghouse Road, Apt. S-4, Boothwyn, Pa, 19061  
 Smith David, 530 Church St, Norristown, Pa, 19041  
 Smith David G, 4312 N 15th St, Philadelphia, Pa, 19140  
 Smith David L, Rr 3 Box 3169m, Bangor, Pa, 18013  
 Smith David P, 143 Forsythia Ct, Quakertown, Pa, 18951  
 Smith David Zachary, Rr 6 Box 6069, Moscow, Pa, 18444  
 Smith Dean, 202 E12 Ave, Homestead, Pa, 15120  
 Smith Deborah A., 59 Sleepy Hollow Lane, Maple Shade, Nj, 08052  
 Smith Delreene, 2413 Webster Ave, Pittsburgh, Pa, 15219  
 Smith Denay, 5429 Gist Ave, Baltimore, Md, 21215  
 Smith Dennis, 526 S Ogontz St, York, Pa, 17403  
 Smith Derek, Dln 007001585352 Rev Refund, 627 Walnut St, Williamsport, Pa, 17701  
 Smith Derrick K, 1519 W Oakdale St, Philadelphia, Pa, 19132  
 Smith Diane B, 1730 Faunce St, Philadelphia, Pa, 19111-3432  
 Smith Dianna L, Rd 1 Box 250 F, Messersmith Rd, Seven Valleys, Pa, 17360  
 Smith Dianne, 403 Jennifer Dr, New Cumberland, Pa, 17070  
 Smith Dolores M, 71 Westview Ter, Womelsdorf, Pa, 19567  
 Smith Donald D, 15 Woodcrest Dr, Clarendon, Pa, 16313  
 Smith Donald H, 2051 Sauers Rd, Harrisburg, Pa, 17110-0000  
 Smith Donald L, 4317 Ashford Lane, Fairfax, Va, 22032-1436  
 Smith Donna J, 1226 E Main Street, Bradford, Pa, 16701  
 Smith Donna M., 6241 Elmwood St, Philadelphia, Pa, 19142  
 Smith Donna S, Dln 001000390726 Rev Refund, 319 S 10th Street, Lebanon, Pa, 17042  
 Smith Dorothy E, 160 Morris St, Clymer, Pa, 15728  
 Smith Dorothy K, 64 Vermilion Way, Levittown, Pa, 19054-1042  
 Smith Dorothy W, 2910 Madison Ave, Roslyn, Pa, 19001-4012  
 Smith Dougl, 11607 Cherry Hill Roa, Albion, Pa, 16401-0000  
 Smith Douglas, 1772 Bond St, Brockway, Pa, 15824  
 Smith Douglas, 26 Lemonwood Acres, Uniontown, Pa, 15401  
 Smith Douglas G., 454 Idlewood Rd., Monroeville, Pa, 15146  
 Smith Douglas W, 227 E Catherine St, Chambersburg, Pa, 17201-0000  
 Smith Douglas W, 227 E Catherine St, Total Of 4 Checks, Chambersburg, Pa, 17201-0000  
 Smith Douglas W, 913 Orchard Dr, Chambersburg, Pa, 17201-0000  
 Smith Douglas Winston, E18 Tollhouse Apts, 900 E Pittsburgh St, Greensburg, Pa, 15601-3507  
 Smith E, 100 Gove Printz Blvd, Claymont, De, 19703  
 Smith E Hilton, 4377 Nicholas St, Easton, Pa, 18042-0000  
 Smith E James, 1290 Donnan Ave 15, Washington, Pa, 15301-0000  
 Smith Earl B, Po Box 665, New Kensington, Pa, 15068  
 Smith Ebony, 512 West Prospect Ave, Pittsburg, Pa, 15205  
 Smith Edgar R, 625 Highland Ave, Gettysburg, Pa, 17325-0000  
 Smith Edgar T Jr, 801 Yale Ave 716, Swarthmore, Pa, 19081-0000  
 Smith Edith P, 203 Hall Ave, Morrisville, Pa, 19067  
 Smith Edith T, Po Box 334, Laurys Station, Pa, 18059-0334  
 Smith Edna, 2147 N 19th St, Philadelphia, Pa, 19121-1515  
 Smith Edna M, 165 Reynolds Rd, Meadville, Pa, 16335  
 Smith Ednamay, Rd 6, New Castle Pa 16101, New Castle, Pa, 16101  
 Smith Edward, 2101 South 5th Ave, Lebanon, Pa, 17042-0000  
 Smith Edward, C/O Kathryn R Nix #5, 1620 Beechwood Blvd, Pittsburgh, Pa, 15217  
 Smith Edward C, Dln 007000194900 Rev Rebate, Apt 3, 421 Lockhart St, Pittsburgh, Pa, 15212-5547  
 Smith Edward W, 111 Maplewood Ave, Ambridge, Pa, 15003-2111  
 Smith Edwin L, 1721 E 38th St, Erie, Pa, 16510-0000  
 Smith Elinor, 1000 North Lane, Gladwyne, Pa, 19035  
 Smith Elizabeth, 1102 Swamp Rd, Fountainville, Pa, 18923  
 Smith Elizabeth, 416 Market St Apt 15, Saltsburg, Pa, 15681  
 Smith Elizabeth A, 4318 N Darien St, Philadelphia, Pa, 19140-2230  
 Smith Ellen, 2008 Belliru, Harrisburg, Pa, 17104-3173  
 Smith Emily V, 1346 Mount Rose Av, York, Pa, 17403  
 Smith Emma, 309 E Spruce, Hazleton, Pa, 18201  
 Smith Emma, 705 Nevin, Rich, Ca, 94801-3064  
 Smith Eric, 495 Gayle Drive, Yardley, Pa, 19067  
 Smith Erie Federal C U, P O Box 7249, Erie, Pa, 16510-0249  
 Smith Esther, 5420 Addison St, W Phila, Pa, 19143  
 Smith Eve L, 100 Four Falls Corporate Ctr, Conshohocken, Pa, 19428295  
 Smith Everlena, Dln 997000645207 Rev Rebate, 3320 N H Street, Philadelphia, Pa, 19134-1932  
 Smith Ez, 924 Bellaire Ave, Apt W224, State College, Pa, 16801  
 Smith F P, 207 East Prospect Avenue, North Wales, Pa, 194543208  
 Smith Faye A, Rr 2, Covington, Pa, 16917  
 Smith Felicia, 849 Savannah Rd, New Castle, Pa, 16101  
 Smith Felicia Rigby, Rr 1 Box 206, Edinburg, Pa, 16116  
 Smith Florence E, R #2 Box 2632, Gouldsboro, Pa, 18424-0000  
 Smith Fox Associates, 668 County Line Road, P O Box 67, Telford, Pa, 18969  
 Smith Fred R, 1511 59th St, Phila, Pa, 19139  
 Smith Frederick, 1324 Sheffield St Apt 2, Pittsburgh, Pa, 15233-1520  
 Smith Frederick H., 317 W Cunningham Street, Butler, Pa, 16001  
 Smith Gary R, 2909 E Race Ave, Searcy, Ar, 72143-4805  
 Smith Gaynell F, 2609 Spruce Ave, Altoona, Pa, 16601  
 Smith Gene A, Po Box 520, Eters, Pa, 17319  
 Smith Geoffrey S, 6101 Sheaff Ln, Ft Washington, Pa, 19034-0000  
 Smith George, 2917 Tanglewood La, Norristown, Pa, 19403  
 Smith George G, 722 S. Washington St, Kennett Square, Pa, 19348-3403  
 Smith George Henry, 106 Woodland Drive, Mechanicsburg, Pa, 17055-0000  
 Smith Gerald W, 516 N Main Street, Punxsutawney, Pa, 15767  
 Smith Gerald W, 8 Flemming Dr, Coatesville, Pa, 19320  
 Smith Geraldine, 21 Pearson Lane, Havertown, Pa, 19083  
 Smith Geraldine L, 21 Pearson Ln, Havertown, Pa, 19083  
 Smith Gisele, 1 Medical Ctr Blvd, Upland, Pa, 19013-3902  
 Smith Gladys, 1853 N 25th St, Phila, Pa, 19121  
 Smith Gladys L, 1354 Prendergast Dr, Harborcreek, Pa, 16421  
 Smith Glenn, 1308 Old Buckroe Rd, Hampton, Va, 23663  
 Smith Gloria A., 12635 Molesworth Drive, Mount Airy, Md, 21771  
 Smith Gloria J, Po Box 37, Adamsburg, Pa, 15611  
 Smith Grace L., 2395 Garden Way, Hermitage, Pa, 16148  
 Smith Grace M, Willomere Park, New Brighton, Pa, 15066  
 Smith Gregory, 2016 72nd Ave 2nd Fl, Phila, Pa, 19138  
 Smith Gregory L, 82 Rose Valley Rd Gilbertsvill, Pottstown, Pa, 19464  
 Smith Hall I Iii, 8698 Dunbar Rd, Ida, Mi, 48140-9773  
 Smith Harriet V, 129 Saint Pauls Rd, Ardmore, Pa, 19003  
 Smith Harold C, 20 Manchester St, Manchester, Pa, 17345  
 Smith Harold G, 330 Heather Highlands, Pittston, Pa, 18640  
 Smith Harriet V, 129 Saint Pauls Rd, Ardmore, Pa, 19003  
 Smith Harry A, 190 Center St, Troy, Pa, 16947  
 Smith Harry D, 165 Reynolds Rd, Meadville, Pa, 16335  
 Smith Harry J, Rr 1 Box 177, Birdsboro, Pa, 19508  
 Smith Harvey, 817 Baldwin St, Williamsport, Pa, 17701  
 Smith Harvey M, 1436 S Taylor St, Philadelphia, Pa, 19146-0000  
 Smith Hayden M, 6-A S Barbara St, Mount Joy, Pa, 17552-0000  
 Smith Hazel Harris, 1300 Red Hill Road, Dauphin, Pa, 17018-9432  
 Smith Hazel J, 330 Marple Rd, Broomall, Pa, 19008-2043  
 Smith Heather, 1081 Powell St, # 1, Norristown, Pa, 19401-3817  
 Smith Heather J, 8071 25th Ave, Coraopolis, Pa, 15108  
 Smith Heather L, 415 Howard Drive, Gladwyne, Pa, 19035  
 Smith Helen A, Joanne Sica, 14 Jody Dr, Norristown, Pa, 19401  
 Smith Helen D, 517 Cedar Ave, Scranton, Pa, 18505  
 Smith Helen E, Cherry St Apt 168, Worthington, Pa, 16262  
 Smith Helen G, 1415 Quarry Ln, Lancaster, Pa, 17603  
 Smith Helen G, Po Box 72, Mc Keesport, Pa, 15135-0072  
 Smith Helen M, 7414 Franklin Road, Cranberry Tnshp, Pa, 16066  
 Smith Helen S, 1610 Huntingdon Road, Abington, Pa, 19001-2108  
 Smith Helen S, 1610 Huntingdon Road, Abington, Pa, 19001-2108  
 Smith Helen V, 1933 W Westmoreland St, Philadelphia, Pa, 19140  
 Smith Henry, 1000 North Lane, Gladwyne, Pa, 19035  
 Smith Horace F Jr, 1314 N Redfield St, Philadelphia, Pa, 19151-0000  
 Smith Howard A, 449 Kilbourne St, Pgh, Pa, 15207  
 Smith Howard C, 82 E Greenwood Ave, Lansdowne, Pa, 19050  
 Smith Howard W, 100 Four Falls Corporate Ctr, Conshohocken, Pa, 19428295  
 Smith Hudson D, 4 Hawthorn St, Brookville, Pa, 15825  
 Smith Hughes Corporation, Rin 40383077 Rev Ct Refund, C/O Paul B Smith, R D 2 Box 880, Port Matilda, Pa, 16870-9802  
 Smith Ian, 2196 Winterberry Ct, Warrington, Pa, 18976-1968  
 Smith Ian M, 109 Glenwood Dr, Wash Crossing, Pa, 18977-1519  
 Smith Idah S Mrs, 133 Woodbridge Rd, Butler, Pa, 16001  
 Smith Inc L B, Chemical & Gravers Rd, Plymouth Mtg, Pa, 19462  
 Smith Irene H, Box 514 Carbondale Rd, Waverly, Pa, 18471-0514  
 Smith Irene I, 2 Kettering Ct, Palmyra, Pa, 17078-0000  
 Smith Irene T, 223 David St, Johnstown, Pa, 15902-0000  
 Smith Iva Seal, Po Box 164, Thorndale, Pa, 19372  
 Smith J F, 633 Philadelphia Ave, West Pittston, Pa, 18643  
 Smith Jack, Po Box 3287, Pittca, Pa, 19130  
 Smith Jack H, Rr 1, Tionesta, Pa, 16353-0000  
 Smith Jackie, Rd 1 Box 450, Curwensville, Pa, 16833  
 Smith James, 1545 Seybert St, Philadelphia, Pa, 19129  
 Smith James, 1632 South Pittsburgh Street, Johnstown, Pa, 15907  
 Smith James, 2100 St. Vincent St, Philadelphia, Pa, 19149  
 Smith James, 3148 Monroe, Philadelphia, Pa, 19104  
 Smith James, 419 Kingsboro St, Pittsburgh, Pa, 15211  
 Smith James, 5 Biggans Place, Philadelphia, Pa, 19154  
 Smith James, 825 Edgemont Rd, Fairless Hills, Pa, 19030-1307  
 Smith James A, 158 Seminole Ave, Pittsburgh, Pa, 15237  
 Smith James A, Rd #1 Box 208, Youngsville, Pa, 16371  
 Smith James C, 123 W Sylvania St, Philadelphia, Pa, 19144  
 Smith James D, 4100 Parkside Ave, Philadelphia, Pa, 19104  
 Smith James E, 1545 Seybert St, Philadelphia, Pa, 19121  
 Smith James M, 3633 Fox Hill Dr, Chambersburg, Pa, 17201  
 Smith James W, Dln 001000483031 Rev Refund, 403 Jennifer Dr, New Cumberland, Pa, 17070  
 Smith Jane, 253 Meyran Ave, Pittsburgh, Pa, 15213-3339  
 Smith Janel K, 14904 133rd Ave, South Ozone Ny, Pa, 11436-2336  
 Smith Janet S, 9525 State Rd #A, Philadelphia, Pa, 19114-3064  
 Smith Janice E, 1902 Whitley Ave, Erie, Pa, 16503  
 Smith Janis, Dba Discovery, 1305 Broad St, Greensburg, Pa, 15601  
 Smith Jason, 3750 East St, Pittsburgh, Pa, 15214  
 Smith Jean, 544 Parker Ave, Philadelphia, Pa, 19128  
 Smith Jean E, 4732 Newlons Dr E, Murrysville, Pa, 15668-0000  
 Smith Jean L, 222 Langley St, N S Pittsburgh Pa 15122, N S Pittsburgh, Pa, 15122  
 Smith Jean M, 824 Lisburn Rd #231, Returned From Po As Undelivera, Camp Hill, Pa, 17011-0000  
 Smith Jeanette B, 1 Cortland St, Wellsboro, Pa, 16901-0000  
 Smith Jeannette, 1717 Washington St, Carnegie, Pa, 15106  
 Smith Jeff, 4857 N Cypress Rd, Walnutport, Pa, 18088  
 Smith Jeffery D, 20388 Gospel Hill Rd, Venango, Pa, 16440  
 Smith Jeffrey Alan, Rr 2 Box 25b, Monroeton, Pa, 18832-9718  
 Smith Jeffrey L, 3844 Orrstown Rd, Orrstown, Pa, 17244  
 Smith Jennifer, 10 North Mallard St, Mill Hall, Pa, 17751  
 Smith Jennifer E, 490 Fairbanks Ave, Oakland, Ca, 94610-1508  
 Smith Jennifer L, 1709 S Braddock Ave, Pittsburgh, Pa, 15218-1865  
 Smith Jennifer M, 2404 Stanbridge St, Norristown, Pa, 19401  
 Smith Jeremy W, 603 Pemberton St, Philadelphia, Pa, 19147  
 Smith Jermaine, 145 S 4th Ave, Coatesville, Pa, 19320  
 Smith Jerome, 9 N 9th Street, Reading, Pa, 19601-3611  
 Smith Jerome H Sr, 221 Comrie Ave, Braddock, Pa, 15104-1317  
 Smith Joanne M, 232 Elk Run Avenue, Punxy, Pa, 15767-1620  
 Smith John, 1640 N Main Ave, Scranton, Pa, 18508  
 Smith John, 857 N 45th St, Philadelphia, Pa, 19104



Smith John, Pittsburgh Contractor, 512 Bower Ave, Washington, Pa, 15301  
 Smith John A, 2939 Strachay Ave, Pittsburgh, Pa, 15216  
 Smith John Donald, 343 Henry St, Meadville, Pa, 16335  
 Smith John E Sr, 1523 Garvin Rd, Evans City, Pa, 16033  
 Smith John H, 1536 Berkshire, Pittsburgh, Pa, 15226  
 Smith John J, 604 Harper Ave, Jenkentown, Pa, 19046-0000  
 Smith John L, Rr 3, Greensburg, Pa, 15601  
 Smith John R, 4732 Newlons Dr E, Murrysville, Pa, 15668-0000  
 Smith John Robert, 4732 Newlons Dr E, Murrysville, Pa, 15668-0000  
 Smith John W, 160 Morris St, Clymer, Pa, 15728  
 Smith Jonathan, 6017n63rd St, Phila, Pa, 19120  
 Smith Jonathan M, 1715 Bogie Ave, Wescoville, Pa, 18106  
 Smith Josep, 1811 N 20th St, Philadelphia, Pa, 19121-2207  
 Smith Joseph, Rr 3 Box 31, Eighty Four, Pa, 15330-9803  
 Smith Joseph W, 7310 Hilda St, Pittsburgh, Pa, 15235  
 Smith Joy M, 207 Andover Rd, Brynmawr, Pa, 19010-3703  
 Smith Joyce L, 524 W Trout Run Rd, Ephrata, Pa, 17522  
 Smith Julia F, 527 Debbie Ln Rd #4, Nazareth, Pa, 18064-9261  
 Smith Karen, 1947 Brigg Street, Harrisburg, Pa, 17103  
 Smith Karen, 623 Pajabon Dr, Palmyra, Pa, 17078  
 Smith Karen A, 329 Rowan Tree Circle, Yardley, Pa, 19067-5745  
 Smith Karen L, Rr 3 Box 3169m, Bangor, Pa, 18013  
 Smith Karen P, 1411 N 76th St Apt 4b, Philadelphia, Pa, 19151-2808  
 Smith Karilyn, 33224 St Augustine, Olney, Md, 20832  
 Smith Katherine, 1405 Delmont Ave, Haverstown, Pa, 19083  
 Smith Kathleen M, 417 Pomeroy St, Ridley Park, Pa, 19078  
 Smith Kathrina C, 2058 S 6th Street, Indiana, Pa, 15701  
 Smith Kathryn M, 24 Cree Dr Ec Unit 2nd Fl, Lock Haven, Pa, 17745  
 Smith Kathy D, Rr 3, Glen Rock, Pa, 17327-9803  
 Smith Katrina, 1239 N Alden St, Philadelphia, Pa, 19131  
 Smith Keene, 1447 Edge Hill Rd, Abington, Pa, 19001  
 Smith Keith L, Rd 1 Box 47-Id, Hopwood, Pa, 15445  
 Smith Keith V, 3234 A Wakefield Rd, Harrisburg, Pa, 17109  
 Smith Kelly, 813 Cleveland Ave, Brackenridge, Pa, 15014  
 Smith Kelly A S, 9888 Wistaria St, Philadelphia, Pa, 19115  
 Smith Kenneth S, R R #2 Box 2632, Gouldsboro, Pa, 18424-0000  
 Smith Kevin C, 623 Pajabon Dr, Palmyra, Pa, 17078  
 Smith Kevin Michael, Mail To: Stacy Smith, 5783 Whitechurch Road, Shippensburg, Pa, 17257-9238  
 Smith Khaliah L, Dln 005000025155 Rev Refund, B, 1442 Christian Street, Philadelphia, Pa, 19146  
 Smith Kimberlyn A, 1200 Taxville Rd, York, Pa, 17404  
 Smith Klein Beechum, Po Box 5001, Collegeville, Pa, 19426-0900  
 Smith Kline B, Po Box 5000, Southeastern, Pa, 19398  
 Smith Kline Beecham, 1150 1st Ave, King Of Prussia, Pa, 19406-0000  
 Smith Kline Beecham, 630 Park Avenue, King Of Prussia, Pa, 19406  
 Smith Kline Beecham, Po Box 7777 W-8420, Philadelphia, Pa, 19175-1893  
 Smith Kline Beecham, Rt 23 & Woodmont, King Of Prussia, Pa  
 Smith Kline Beecham Clinical, P O Box 1070, Southeastern, Pa, 19398-1070  
 Smith Kristen N, 4622 Faraway Drive, Felton, Pa, 17322  
 Smith Kristie, 812 Meade St, Monongahela, Pa, 15063-2248  
 Smith Kyle Mr., 188 Skyline Drive, Reading, Pa, 19601  
 Smith Kyle P, Suite 840, One Oxford Centre, Pittsburgh, Pa, 15219  
 Smith Laban E Or Mildred L, R D 3, Meadville, Pa, 16335  
 Smith Laila, 446 Winton St, Philadelphia, Pa, 19148  
 Smith Larry L, C O Maguires Garage Main Stre, Duncannon, Pa, 17020  
 Smith Laura M, 60 Ringtail Run, Kennet Sq, Pa, 19348-0000  
 Smith Lauren H II, 185 Gay St, Philadelphia, Pa, 19092-0000  
 Smith Lenore G, Rr 4 Box 4595, Mohnton, Pa, 19540  
 Smith Leo E, 3725 S Hereford Lane, Philadelphia, Pa, 19114-1910  
 Smith Leona R, 3377 Fox Run Rd, Dover, Pa, 17315  
 Smith Leonard, 8525 Bustleton Ave, Philadelphia, Pa, 19152  
 Smith Leonard S Jr, 333 Lancaster Avenue, Apt 412, Frazer, Pa, 19355-0000  
 Smith Leora E, Rr 5 Box 239, Franklin, Pa, 16323-9212  
 Smith Lester R, 6236 Limekiln Pike, Philadelphia, Pa, 19141  
 Smith Levi A, 2654 5th Street, Philadelphia, Pa, 19152  
 Smith Levi M, 4001 8th Ave, Temple, Pa, 19560-1913  
 Smith Lewis, 8815 Norwood Ave, Philadelphia, Pa, 19118  
 Smith Lewis D, 8815 Norwood Ave, Phila, Pa, 19118  
 Smith Lewis Jr, 401white Street, Weissport, Pa, 18235  
 Smith Lewis R, 6005 Interchange Road, Lehighton, Pa, 18235-5410  
 Smith Lewis R, Rr 3 Box 3800, Lehighton, Pa, 18235  
 Smith Lillian C, 76 East Avenue, Wellsboro, Pa, 16901  
 Smith Lillian I, 1601 Poplar St, Mc Kees Rocks, Pa, 15136-1942  
 Smith Lillian M, C/O Mrs Martha Gerthoffer, Eighth Ave, Homestead Apts Apt 3-0, Homestead, Pa, 15120  
 Smith Lily V, Sherry Lake Newport House Apt, 1801 Butler Pike, Conshohocken, Pa, 19428  
 Smith Linda, 139 Water Oak Ln, Ashland, Va, 23005  
 Smith Lisa, 324 Sleepy Hlw Ct, Lot 98, Ambler, Pa, 19002  
 Smith Lisa, Rr 1, Greensburg, Pa, 15601  
 Smith Lise J, 434 Reagan St, Sunbury, Pa, 17801-1752  
 Smith Littleton R, 173 E Essex Ave, Lansdowne, Pa, 19050  
 Smith Lloyd O, R D 4, Meadville, Pa, 16335-0000  
 Smith Lois E, 1002 Water, Brownsville, Pa, 15417  
 Smith Lois I, Rd 2 Box 128, Mc Veytown, Pa, 17051  
 Smith Lona M, 128 Tarre Ave Flr 1, Essington, Pa, 19029-0000  
 Smith Loreen, 1855 Brown Road, Ellwood City, Pa, 16117  
 Smith Lori, 513 S Ray St, New Castle, Pa, 16101-4235  
 Smith Lori L, Rr 1 Box 61a, E Millsboro, Pa, 15433-9714  
 Smith Louisa L, 116 2nd Ave, Broomall, Pa, 19008  
 Smith Lucia, 307 State St, Nanticoke, Pa, 18634-2511  
 Smith Lucy A, 5425 Master St, Philadelphia, Pa, 19131-0000  
 Smith Lynda E, Rr 2, Lewisburg, Pa, 17837  
 Smith Mack, 113 Town Center Rd, King Of Prussia, Pa, 19406  
 Smith Mack, 4656 Fetterhoff Chapel Rd, Chambersburg, Pa, 02/03-/194  
 Smith Mae J, 1838 35th St E, Erie, Pa, 16510  
 Smith Magarie, 4600 Paul St, Philadelphia, Pa, 19124  
 Smith Mai, G 34 Lloyd St, Bristol, Pa, 19007-0000  
 Smith Malik S, 4733 Marple, Philadelphia, Pa, 19136  
 Smith Mamie, 2360 N Camal, Philadelphia, Pa, 19133  
 Smith Marga, Po Box 46631, Philadelphia, Pa, 19160  
 Smith Margaret, 4001 Conshohocken Ave Apt 602, Philadelphia, Pa, 19131  
 Smith Margaret, 6908 Revere St, Philadelphia, Pa, 19149  
 Smith Margaret E, Dln 007000404937 Rev Rebate, 110c Pheasant Run Dr, Box 68, Harleysville, Pa, 19438  
 Smith Margaret H, 1809 Ocala Ave, Johnstown, Pa, 15902  
 Smith Margaret Teas, 12125 Bayer Dr, Waynesboro, Pa, 17268-9279  
 Smith Margarie, 4649 Paul St, Philadelphia, Pa, 19124  
 Smith Marguerite C, 119 Staver Street, Jersey Shore, Pa, 17740  
 Smith Marie S, 318 N Irving Ave, Scranton, Pa, 18510-2234  
 Smith Marion, 214 South St., Ridgway, Pa, 15853  
 Smith Marion, 3527 N 19th St, Philadelphia, Pa, 19082  
 Smith Marion E, 412 Marshfield Road, Wilmington, De, 19803  
 Smith Mark, 1626 S 23rd St, Philadelphia, Pa, 19145  
 Smith Mark, 25 Monument Road, York, Pa, 17403  
 Smith Martha E, 1290 Donnan Ave 15, Washington, Pa, 15301-0000  
 Smith Martha G, 2330 Christian St, Philadelphia, Pa, 19146-0000  
 Smith Martha R Estate Of, Moravian Hall Square 175 W No, Nazareth, Pa, 18064  
 Smith Mary, 1615 Rutland Ave, Baltimore, Md, 21213  
 Smith Mary, 5855 Cedar Ave, Philadelphia, Pa, 19143  
 Smith Mary A, 40 A East Main St Rear Apt, Palmyra, Pa, 17078  
 Smith Mary A, 715 Washington Ave, Charleroi, Pa, 15022-1927  
 Smith Mary A, 737 Main St, Bethlehem, Pa, 18018  
 Smith Mary J, Dln 007000222801 Rev Rebate, Connelly Mn A302, 55 W Connelly Blvd, Sharon, Pa, 16146-1739  
 Smith Mary J, The Oaks Of Clearwater, 420 Bay Ave Rm 1510, Clearwater, FL 33756  
 Smith Mary M, 404 Chestnut St, Ridley Park, Pa, 19078-2901  
 Smith Mary V, 2018 Devereaux Ave, Philadelphia, Pa, 19149  
 Smith Mary V, 75 Fuhrman Rd, Marietta, Pa, 17547  
 Smith Marybeth W, 82 Rose Valley Rd Gilbertsvill, Pottstown, Pa, 19464  
 Smith Mattie, 10275 Collins Ave, Apt 1134, Bal Harbour, FL 33154-1423  
 Smith Mattie L, 8375 Vidette St, Pittsburgh, Pa, 15221-5353  
 Smith Maureen, 4724 Saint Denis Drive, Philadelphia, Pa, 19114-2126  
 Smith Maurice, 1016 Loucast, Reading, Pa, 19604  
 Smith May, 3241 Hulmeville Rd 152, Bensalem, Pa, 19020-4362  
 Smith Melissa, 900 Center St Apt 3a, Ashland, Pa, 17921  
 Smith Melvin, 640 5th St, Apt.210, Oakmont, Pa  
 Smith Melvina A., 69 Melrose, New Rochelle, Ny, 10804  
 Smith Michael, 4 Highland Cir, Stroudsburg, Pa, 18360  
 Smith Michael, 531 S. 2nd Street, Emmaus, Pa, 18049-3911  
 Smith Michael C, 2 Devon Square 744w Lancaster, Ave, Wayne, Pa, 19087  
 Smith Michael D, Rd 4 Box 222, Franklin, Pa, 16323-9742  
 Smith Michael E, 73 Lenwood Pk, Shippensburg, Pa, 17257  
 Smith Michael J, 308 Washington Ave, Scranton, Pa, 18503-1502  
 Smith Michael Jeffrey, 1815 John F. Kennedy Blvd, Apt 1405, Philadelphia, Pa, 19103  
 Smith Michael P, 505 Kohler Ave, Old Forge, Pa, 18518-1723  
 Smith Michael Paul, Rd 1 Box 70, Tyrone, Pa, 16686-9201  
 Smith Michael W., 426 Dwight Road, Springfield, Ma, 01108  
 Smith Michaelene, 404 Wall Ave, Pitcairn, Pa, 15140  
 Smith Michelle C, C/O Tripodi Po Box 501, 912 Mill Creek Rd, Rushland, Pa, 18956  
 Smith Mildred A, 1323 Liggett Ave, Reading, Pa, 19607  
 Smith Milton H, Po Box 334, Laurys Station, Pa, 18059-0334  
 Smith Milton M, Hc 62 Box 490, Honesdale, Pa, 18431  
 Smith Mitchell R, 2601 Pennsylvania Ave Apt 412, Philadelphia, Pa, 19130-2324  
 Smith Mollie M, 1622 Peiffer Hill Rd, Stevens, Pa, 15758  
 Smith Mrs Julia, Rr 3 Box 31, Eighty Four, Pa, 15330-9803  
 Smith N O, 1425 Chapel Dr, York, Pa, 17404  
 Smith Nadine, 18 Masthead Street, Baltimore, Md, 21221  
 Smith Nancy M, 1400 M Holland Road, Holland, Pa, 18966  
 Smith Nasis A, 1609 E Mayland St, Phila, Pa, 19138  
 Smith Nasstasiaa, 1406 Liberty Street, Harrisburg, Pa, 17103  
 Smith Natalie, 1306 S 50 St, Philadelphia, Pa, 19143  
 Smith Natalie A, 14643 Hillside Rd, Wattsburg, Pa, 16442  
 Smith Nathan, Rd4 Box 78-2b, Lewistown, Pa, 17044  
 Smith Nathan E, 76 East Avenue, Wellsboro, Pa, 16901  
 Smith Nellie M, 500 W Market Street, Orwigsburg, Pa, 179611720  
 Smith Nicholas, 446 Lancaster Ave, Reading, Pa, 19611  
 Smith Norman, Rr 1 Box 216, Montrose, Pa, 18801  
 Smith Norman, Rr 2 Box 2682, East Stroudsburg, Pa, 18301  
 Smith Norman F, 132 S Hickory St, Mt Carmel Pa 17851-2119, Mt Carmel, Pa, 17851-2119  
 Smith Norman P, 2910 Madison Ave, Roslyn, Pa, 19001-4012  
 Smith Olive R, 494 Averhill Rd, Pittsburgh, Pa, 15228-0000  
 Smith Oliver L, Route 2, Lansdale, Pa, 19446-9802  
 Smith Olivia A, 1229 N 58th St, Philadelphia, Pa, 19131-0000  
 Smith Omar, 1741 Rose St., Reading, Pa, 19601  
 Smith Osalee, 2575 Park Hill Dr, Pittsburgh, Pa, 15221-0000  
 Smith Otis, Po Box 13155, Philadelphia, Pa, 19101-0000  
 Smith Pamela M, Dln 997001625000 Rev Refund, 6128 B Locust Street, Philadelphia, Pa, 19143  
 Smith Patrick M, 413 Main St 3rd Fl 1, Towanda, Pa, 18848  
 Smith Patti A, 9888 Wistaria St, Philadelphia, Pa, 19115  
 Smith Patti Ann, 40360 Coonhunters Road, Mechanicsville, Md, 20659  
 Smith Paul G Jr., 50 S 22nd Street, Camp Hill, Pa, 17011-4605  
 Smith Paul R, 23rd And Vine Streets, Philadelphia, Pa, 19103  
 Smith Paul R Estate Of, 1085 Acri Dr, Harrisburg, Pa, 17111  
 Smith Paula A, 2934 Wilson School Ln, Reading, Pa, 19608-1623  
 Smith Peter, 39 Clarence St, Brockton, Ma, 02401  
 Smith Philip A Estate, C/O Robert H Slivinski, 111 N High St Suite One, Selingsgrove, Pa, 17870-1543  
 Smith Phyllis, 4253 N 15th St, Philadelphia, Pa, 19140  
 Smith Pontz & Gray Mds, 647 E Roseville Rd, Lancaster, Pa, 17601-4235  
 Smith Ralph B Jr, 773 Collins Ave, Lansdale, Pa, 19446-0000  
 Smith Rashaan, 51 Bissell Avenue, Oil City, Pa, 16301  
 Smith Raymond, 438 Oak Court, Bensalem, Pa, 19020  
 Smith Rebecca, 177 S Sherman, Wilkes-Barre, Pa, 18702  
 Smith Rebekah, 9 West Washington St #4, Chambersburg, Pa, 17201  
 Smith Regina F, 2513 Cedar St, Philadelphia, Pa, 19125  
 Smith Reginald, 5636 Hunter St, Philadelphia, Pa, 19131-0000  
 Smith Renee G, 6005 Interchange Road, Lehighton, Pa, 18235-5410  
 Smith Reno, Apt 1w, 100 W 98th St, New York, Ny, 10025-0000  
 Smith Rev L Jr, 905 Old Hills Rd, Mc Keesport, Pa, 15135  
 Smith Rhonda M, Rd 1 Box 47-Id, Hopwood, Pa, 15445

Smith Richard, 212 Seneca Street, First Franklin Financial Corp, Pittsburgh, Pa, 15219

Smith Richard, 920 Penn Ave., Turtle Creek, Pa, 15145

Smith Richard C Jr, 2360 Belair Dr, Dover, Pa, 17315

Smith Richard D, 2723 Clearbrook Blvd, York, Pa, 17402-1014

Smith Richard G, 1302 Gibson Rd 63, Bensalem, Pa, 19020-0000

Smith Richard G, 2246 N Front St, Philadelphia, Pa, 19133-0000

Smith Richard H, Po Box 724, Ardmore, Pa, 19003

Smith Richard K, 4141 Route 64 West, Savanna, Il, 61074-9752

Smith Riley J, 2404 Stanbridge St, Norristown, Pa, 19401

Smith Robert, 11 Sycamore Dr, Norwalk, Oh, 44857-0000

Smith Robert, 129 Walnut Bottom Rd, Rm 127, Shippensburg, Pa, 17257

Smith Robert, 1323 N 28th Street, Dnb Amer App, Philadelphia, Pa, 19121

Smith Robert, 1572 Patricia Dr., Yeadon, Pa, 19050

Smith Robert, 323 E Main Street, Atglen, Pa, 19310

Smith Robert, 528 N Main Ave, Scranton, Pa, 18504-1866

Smith Robert, Dln 007000012962 Rev Rebate, 700 S 15th St, Philadelphia, Pa, 19146-2101

Smith Robert C, 233 Freeland St, Pittsburgh, Pa, 15210-1260

Smith Robert J, 427 S. Drinker Street, Dunmore, Pa, 18512

Smith Robert J, 9375 Timber Trail, Pittsburgh, Pa, 15237

Smith Robert Johnson, 805 Stratford Ave, Elkins Park, Pa, 19027-0000

Smith Robert M, 212 Wyncotte Court, Lansdale, Pa, 19446

Smith Robert R, 208 Hogsett St, Uniontown, Pa, 15401

Smith Robert T Custodian, 128 Tarre Ave Flr 1, Essington, Pa, 19029-0000

Smith Robert V, 213 Greenwood Av, Wyncote, Pa, 19095

Smith Robert W, 2439 Bedford, Pittsburgh, Pa, 15219

Smith Robert W, 7627 Fayette St, Philadelphia, Pa, 19150-2215

Smith Robin A, 1000 S 60th St, Philadelphia, Pa, 19101-0000

Smith Rodney S, 1109 Kuhn Rd, Boiling Sprgs, Pa, 17007

Smith Ronald A, 69 Autumn Lane, Enola, Pa, 17025-0000

Smith Roy E, 399 Ruth St, Cranberry Township, Pa, 16066

Smith Roy J H, Rr 1, Dawson, Pa, 15428-0000

Smith Roy L, 5091 White Cloud Rd, Leechburg, Pa, 15656

Smith Roy L Estate Of, 5091 White Cloud Rd, Leechburg, Pa, 15656

Smith Ruby G, 3828 N 19th St, Philadelphia, Pa, 19140-3512

Smith Russell, 200 Mooise St, Olyphant, Pa, 84477

Smith Russell, Po Box 164, Thorndale, Pa, 19372

Smith Russell C, 11023 Academy Rd, Philadelphia, Pa, 06/09-195

Smith Russell C, Po Box 164, Thorndale, Pa, 19372

Smith Ruth, 951 1st Ave 801, Coraopolis, Pa, 15108-1455

Smith Ruth C, Apt 22 United Methodist, Lewisburg, Pa, 17837

Smith Ruth E, Box 314r, Tarentum, Pa, 15084

Smith Ruth H, 728 Norristown Road, Apt B117, Lower Gwynedd, Pa, 19002

Smith Ruth I, 1110 Elk Street, Franklin, Pa, 16323

Smith Ryan, 1201 Solomon St # 250, Johnstown, Pa, 15902

Smith Ryan O., 1111 Harvey Avenue, Greensburg, Pa, 15601

Smith S R, 2831 Germantown Av, Philadelphia, Pa, 19133

Smith Samuel H, 211 Dinsmore Ave, Punxsutawney, Pa, 15767

Smith Samuel Jr, Dln 000000202303 Rev Refund, 1008 W Main St Apt 1, Norristown, Pa, 19401

Smith Samuel N, 61 Pine St, Meadville, Pa, 16335-0000

Smith Sandra, 544 Parker Ave, Philadelphia, Pa, 19128

Smith Sandra, Dln 007002110958 Rev Refund, 1438 South 52nd Street, Philadelphia, Pa, 19143

Smith Sandra Miss, 1323a Howell St, Philadelphia, Pa, 19149

Smith Sandra N, 9 N 9th Street, Reading, Pa, 19601-3611

Smith Sara, 3049 Brighton Rd Apt, Pittsburgh, Pa, 15212

Smith Sarah N, 400 Main St Apt 7, Royersford, Pa, 19468

Smith Scott E, 1113 Kings Arms At Waterford, York, Pa, 17402

Smith Sean M, 262 East Northampton St, Wilkes Barre, Pa, 18702

Smith Sean M, 3659 Nijard Rd, Bethlehem, Pa, 18020

Smith Seymour, 541 Howertown, Catasauqua, Pa, 18032

Smith Shakada, 1301 Renshaw Rd Apt C15, Chester, Pa, 19013

Smith Shane Thomas, 1048 Alcott St, Philadelphia, Pa, 19149

Smith Shawn, 5634 Gavane Ave, Baltimore, Md, 21212

Smith Sheila, 10101 Northeast Ave #B10, Philadelphia, Pa, 19116

Smith Sherman W., 59 Sleepy Hollow Lane, Maple Shade, Nj, 08052

Smith Sherry, 615 Barker St Apt 204, Hawley, Pa, 18428

Smith Shirley, 2459 N 18th St, Philadelphia, Pa, 19132

Smith Shirley Elaine, 2134 Green St, Harrisburg, Pa, 17110

Smith Shirley M, 7523 Dickson St, Pittsburgh, Pa, 15218

Smith Shleema, 2316 N. Beechwood St, Philadelphia, Pa, 19132

Smith Sionagh, 6 West Willow Grove Ave Apt, Philadelphia, Pa, 19118

Smith Stacy L, 73 Lenwood Pk, Shippensburg, Pa, 17257

Smith Stanley F Est, Ernest J Gazda Jr Esq, Ste 2a, 116 N Washington Ave, Scranton, Pa, 18503

Smith Stella, Box 153, Pittsburgh Pa 15230-0153, Pittsburgh, Pa, 15230-0153

Smith Stephen, 12 Belfast Rd, Northwales, Pa, 19454

Smith Stephen W, 69 Twin Pine Way, Glen Mills, Pa, 19342

Smith Steve, Po Box 13213, Reading, Pa, 09/10-195

Smith Steve E, Po Box 163, 1439 Bridgeton Hill Rd, Upper Black Eddy, Pa, 18972-0000

Smith Steven, 320 E Luzerne St, Philadelphia, Pa, 19124-4222

Smith Steven S, 5756 Osage Ave, Philadelphia, Pa, 19139

Smith Stuart, 237 Mcintosh Road, West Chester, Pa, 19382

Smith Stuart V, 9500 Martin Road, Roswell, Ga, 30076

Smith Susan Seddon, 315 Biddle Ave # B, Pittsburgh, Pa, 15221-3435

Smith Sybil, Advertising Profit Sharing Pla, Dtd 10/31/59, 1405 Locust St, Philadelphia, Pa, 19102-3807

Smith Sylvia D, 1619 Butler St, Phila, Pa, 19140-3615

Smith Tamerra, 915 Larimer Ave, Pittsburg, Pa, 15145

Smith Tami, 27710 Dark Hollow Road, Indiana, Pa, 15701

Smith Tanya, 1825 West Pacific Street, Philadelphia, Pa, 19140

Smith Tanya, 1830 N 25th Street, Philadelphia, Pa, 19121

Smith Terence, 200 W Bridge St B7, Morrisville, Pa, 19067

Smith Terence B, 56 E Goepf St, Bethlehem, Pa, 18018

Smith Teresa S, 11 Kendall Avenue, Pittsburgh, Pa, 15202

Smith Terry, 161 S 3rd St Rear, Lehigh, Pa, 18235

Smith Terry J, 161 S 3rd St Rear, Lehigh, Pa, 18235

Smith Terry L, 1216 Oakmont St, Pittsburgh, Pa, 15205

Smith Terry Lee, Rr 1 Box 427, Mifflintown, Pa, 17059

Smith Terry R, 880 Durham Rd, Durham, Pa, 18039

Smith Thelma, 117 Torrington Lane, Woodbury, Nj, 08096

Smith Thelma, 1817 W Oxford, Philadelphia, Pa, 19121

Smith Theresa, 3765 Lankenau Rd., Philadelphia, Pa, 19131

Smith Thomas A, 247 S Spring Garden St, Carlisle, Pa, 17013-2565

Smith Thomas D, 301 Main St, Courthouse, Towanda, Pa, 18848

Smith Thomas D, Hc 1 Box 372, Lackawaxen, Pa, 18435-9801

Smith Thomas E, 164 Old Mill Rd, Ohiopyle, Pa, 15470

Smith Thomas E, 2061 Yokewood Drive, Pottsville, Pa, 17901

Smith Thomas F, 132 Thunder Cir, Bensalem, Pa, 19020

Smith Thomas H, 1805 Penn Ave Apt 9, Pittsburgh, Pa, 15221-2540

Smith Thomas Iii, 108 Orchard Ave, Butler, Pa, 16001

Smith Tim, 2643 Huntington Pike, Huntingdon Valley, Pa, 19006

Smith Todd M, 1527 Livingston St, Bethlehem, Pa, 18017

Smith Tracy R Estate, C/O Joyce Spina, 202 Abbey Drive, Royersford, Pa, 19468

Smith Transport Inc, 2008, 331 East Classon Rd, Roaring Spring, Pa, 16673

Smith Transport Inc, 331 E Closson Blvd, Po Box 201, Roaring Spring, Pa, 16673

Smith Truck Parts, 9200 Rt 119 S, Blairsville, Pa, 15717

Smith Trust, Dtd 01/11/88, 203 Muntz Ave, Butler, Pa, 16001-0000

Smith Tyrone L, Dln 001000290850 Rev Refund, 2482 78th Ave, Philadelphia, Pa, 19150

Smith Valeria R, 4709 Hawksbury Road, Baltimore, Md, 21208

Smith Valve Corporation, 03237959931 1993 Adj Prem, 99 High St, Boston, Ma, 21102320

Smith Venord, 513 S Ray St, New Castle, Pa, 16101-423

Smith Vicki V, 1300 Red Hill Road, Dauphin, Pa, 17018-9432

Smith Victor W, 475 Allendale Rd, New Brighton, Pa, 15066-9717

Smith Vince, Po Box 1221, Pottsville, Pa, 17901

Smith Virginia, 15 Second St West, 1st Coll Svs, Emporium, Pa, 15834

Smith Virginia, 15 Second St West, Ic Systems, Emporium, Pa, 15834

Smith Virginia, 15 Second St West, M Ward Mwcc, Emporium, Pa, 15834

Smith Virginia F, Strath Haven Condo, 1225h, Swarthmore, Pa, 19081

Smith W James, 21 Summit Drive, Bryn Mawr, Pa, 19010

Smith Walter L, 119 47th St, Pittsburgh, Pa, 15201

Smith Walton, 37 Nutmeg Lane, Levittown, Pa, 19054

Smith Warren, Po Box 10206, State College, Pa, 16805

Smith Wayne L Estate Of, 4435 Sardis Road, Murrysville, Pa, 15668-9441

Smith Wayne Louis, 633 W College Ave, York, Pa, 17404-3870

Smith Wendy E, 107 Yellowood Dr, 1901 Mount Vernon St #1, Downingtown, Pa, 19335

Smith Weston, 2207 Berryhill St, Harrisburg, Pa, 17103

Smith William, 1061 Lindendale Drive, Pittsburgh, Pa, 15243

Smith William, 402 Elias Dr, Pittsburgh, P, 15235171

Smith William, 4407 Ernie Davis Circle, Philadelphia, Pa, 19154

Smith William, 7922 Erdrick St Fl 1, Philadelphia, Pa, 19136-3123

Smith William, Rd 3 Box 3201, Hamburg, Pa, 19606-3048

Smith William A, Box 770, Milford, Pa, 18337

Smith William B, Est, 121 S Broad St, Phila, Pa, 19107-0000

Smith William C, 400 Main St Apt 7, Royersford, Pa, 19468

Smith William D, 324 Lombard Street, Philadelphia, Pa, 19147

Smith William H, 5916 Walton Ave, Philadelphia, Pa, 19143-2412

Smith William H, 924 Murdoch Road, Philadelphia, Pa, 19150-3214

Smith William J, Po Box 73, Tire Hill, Pa, 15959-0000

Smith William S, 2023 Lowrie St, Pittsburgh, Pa, 15213

Smith Willie Jr, 6433 Belfield Ave, Philadelphia, Pa, 19119

Smith Willie Jr, 6433 Belsild Avenue, Philadelphia, Pa, 19119

Smith Yvonne L, 7204 Thomas Blvd, Pittsburgh, Pa, 15208

Smithfield Apartments, 1323 West Chester Pk, West Chester, Pa, 15401

Smithfield State Bank, 321 West Broadway St, Uniontown, Pa, 15401

Smithk Beecham C, Po Box 4999, Southeastern, Pa, 19398

Smithk Beecham C, Po Box 5000, Southeastern, Pa, 19398

Smithkline Beecham, 1 Franklin Plz, Jan Leschly, Philadelphia, Pa, 19102-1225

Smithmyer George M, 2628 16th St, Altoona, Pa, 16601

Smithnosky Patricia J, Rd 2, Mount Pleasant, Pa, 15666

Smithpaskert Josh, 4721 Maripoe, Pittsburgh, Pa, 15213

Smithson William, 376 Pool Road, Northampton, Pa, 18067

Smitley Evelyn M, 14 N Grove St, Scottdale, Pa, 15683-1641

Smitts Tylily, Po Box 53832, Philadelphia, Pa, 19105

Smittys Gasoline Alley Inc, R D 3, Meadville, Pa, 16335

Smizaski Edward, 2540 Country Top Trail, Bethlehem, Pa, 18020-8838

Smoger Diane, 1217 E Susquehanna Ave Fl 2, Philadelphia, Pa, 19125-3424

Smola Marlene Estate, 150 Brown Rd, Wexford, Pa, 15090-8556

Smolarski Edward, 243 N Lawrence St, Philadelphia, Pa, 19106-0000

Smolen Benjamin, 317 Bryn Mawr Ave., Bala Cynwyd, Pa, 19004

Smolin Lee, C O Dept Of Physics, Penn State University, University Park, Pa, 16802

Smolinsky Eva, C/O Lillian Kavanagh, Box 153 Rd 4, Hudson, Ny, 12534-9424

Smolinsky Robin L, 1642 Lakewood Dr, Quakertown, Pa, 18951

Smolley Bernard D, 1850 Barrington Dr, York, Pa, 17408-1006

Smolley Sandra L, 1850 Barrington Dr, York, Pa, 17408-1006

Smolskis John A, 118 East Elm Street, Dunmore, Pa, 18512

Smolukas Yvonne E, Rr 3 Box 46, Du Bois, Pa, 15801-8925

Smongyi Mary, 1458 River Rd, New Hope, Pa, 18938-9265

Smothers Peter, 331 Ihmsen Ave, Johnstown, Pa, 15901

Smoyer William, 2189 George St, North Huntingdon, Pa, 15642

Sms Concert Division, 416 Queen St, Philadelphia, Pa, 06/02-/195

Sms Voluntary Employee Benefit Plan, Po Box 2500, Coraopolis, Pa, 15108

Smth Walter, Po Box 924, Yeadon, Pa, 19050

Smudy Cecelia, 334 Quincy, Pittsburgh, Pa, 15210-2334

Smukler Ken L, 1127 Red Rose Lane, Villanova, Pa, 19085

Smull James, C O Gilboy Ford 2805 Macarthur, Whitehall, Pa, 18052

Smullens Stantn Md, Jeffer University Hosp, Phila, Pa, 19107

Smullyan Raymond M, 3500 Darby Rd Bldg 11, Haverford, Pa, 19041-1018

Smuffit Stone Contt, 1035 Longford Rd, Phoenixville, Pa, 19460

Smyers Haye, 07 W Pines Dri, Mperial, Pa, 15126

Smyrna Emergency Physicians, Po Box 8750, Philadelphia, Pa, 19101

Smyrniotis Milton, 1283 Beech View Ave, Pittsburgh, Pa, 15216

Smyser Mary C, 1640 Clover Ln, York, Pa, 17403

Smyth Adaline, C/O Joseph Wear, 415 Ithan Ave, Bryn Mawr, Pa, 19010

Smyth Annetta J, 8126 Henning St, Philadelphia, Pa, 19111

Smyth David R, 16 Upper Orchard Dr, Levittown, Pa, 19056

Smyth Derek J, 26 Cherry St, Potsdam, Ny, 13676

Smyth Mae, 1901 Walnut St, Philadelphia, Pa, 19103-4605

Smyth Meredith A, 814 Oriole Ln, Huntingdon Valley, Pa, 19006

Smythe James B, 144 Elkdale Rd, Lincoln University Pa 19352, Lincoln University P, Pa, 19352-0000

Smythe Mary E, Denny Rd, Valencia, Pa, 16059

Snable Helen, 2100 High St, Union, NJ, 07083-3835

Snacks By The Pound, 6035 Woodland Ave, Philadelphia, Pa, 19142

Snader Kenneth M, 238 Lawn Ave, Sellersville, Pa, 18960-2326

Snaith Devon A, Po Box 350669, Jamaica, Ny, 11435

Snap On Tools, 1330 Enterprise Drive, West Chester, Pa, 18380

Snap On Tools, John Eller, 10060 Sampson Rd, Erie, Pa, 16509

Snap On Tools Corporation, 1330 Enterprise Dr, West Chester, Pa, 19380

Snape Roxanna N, 1444 N 54th St, Philadelphia, Pa, 19131

Snap-On Tools Corp, 1330 Enterprise Drive, West Chester, Pa, 19380

Snap-On-Tools Corp, 1330 Enterprise Dr, West Chester, Pa, 19380

Snappy Car Rental, 5151 Baum Blvd, Pittsburgh, Pa, 15224

Snarey Kathleen, 9142 E Lake Rd, North East, Pa, 16428

Snarey Shawn, 9142 E Lake Rd, North East, Pa, 16428

Snarski John, 417 E Prospect Ave, State College, Pa, 16801

Snavelly Warren W, 1245 Kittatiny Street, Harrisburg, Pa, 17104-370

Snead Lanelle, 1555 Montier St, Pittsburgh, Pa, 15221

Snead Mary, 5220 Reinhard St, Philadelphia, Pa, 19143

Snead Robert, Po Box 271, Murrysville, Pa, 15668

Snead Virginia, Po Box 17198, Philadelphia, Pa, 19105-7198

Sneaker Alley, 1300 N. Charlotte Street, Pottstown, Pa, 19464

Snedden Lon F, Rd#1 Box 394-Game School R, Brockway, Pa, 15824

Snee Catherine E, 319 Nicholls Hill Rd, Belle Vernon, Pa, 15012

Snee Patricia, 8777 Glenloch St Apt J, Philadelphia, Pa, 19136-1423

Sneed Heather, 1158 W. Main Street - Apt C2-2, Lansdale, Pa, 19446

Sneed Hubert Ander Estate, 1220 N Broad St 1506, Philadelphia, Pa, 19121

Sneed Romona, 2430 8th Avenue, Beaver Falls, Pa, 15010

Sneket Lee, 3224 Comly Road, Philadelphia, Pa, 19154

Snell Angela, International Paper Savings Pl, P O Box 42636, Philadelphia, Pa, 19101

Snell Clara E, 1247 East 12th St, Crum Lynne, Pa, 19022-1347

Snell Eva H, 5024 Rosetta St, Pittsburgh, Pa, 15224

Snell James F, 3554 Cemetery Rd, Parkersburg, Pa, 19365

Snell Michael, 1360 Ridge Avenue, Philadelphia, Pa, 19123

Snell Phyllis, 1304 Park Avenue #A, Goldsboro, Nc, 27530

Snelling Personnel Services, 297 South Main Street, Wilkes Barre, Pa, 18701

Snelzter Sharon L, 106 Atlantic Ave, Po Box 4, Cochran, Pa, 16314

Snider Barbara A, Po Box 235, Bottom, Pa, 17563

Snider Lindy, 22 Villanova Rd, Villanova, Pa, 19085

Snider Rebecca C, 453 W 5th St, Erie, Pa, 16507-1213

Snider Rosemarie T, 4 Eden Cir, Broomall, Pa, 19008-4136

Snively Ronald, 353 Miller St, Butler, Pa, 16001-0000

Snively James, 120 Park Ave, Swarthmore, Pa, 19081-1724

Snoberger David M, 5509 5th Ave, Altoona, Pa, 16602-1315

Snodgrass James L, Dln 005000165596 Rev Refund, Rr 1 Box 90, Le Raysville, Pa, 18829

Snodgrass William J, Rd Ipine Acres Trl Ct, Lock Haven, Pa, 17754

Snoke Tomarra D, 1883 Lincoln Way West, Chambersburg, Pa, 17201

Snopkowski John M, First Natl Bank Of Avoca, 639 Main St, Avoca, Pa, 18641

Snow Aletha B, 201 11th St, Franklin, Pa, 16323-1224

Snow Belinda, 432 Sharon Dr, Wayne, Pa, 19087

Snow David, 51 Valley Stream Pkwy, Malvern, Pa, 19355

Snow Justin, 432 Sharon Dr, Wayne, Pa, 19087

Snow Roland B, 1290 Boyce Rd, Pittsburgh, Pa, 15241-3921

Snowden Brandon, 1167 N Wheeler St, Pittsburgh, Pa, 15235

Snowden Garnet L, 1332 W Seltzer St, Philadelphia, Pa, 19132

Snowden H C, 420 Wyoming Ave, Kingston, Pa, 18704

Snowden Jean, 818 9th Avenue, Beaver Falls, Pa, 15010

Snoznik Ralph, 103 Mccargo St, New Kensington, Pa, 15068

Sns, Russelton Plaza, Russelton, Pa, 15076

Snuggs Robert A Jr, Rr 2 Box 5, Lake Ariel, Pa, 18436-0000

Snyd Catherine, 252 Belmont Ave, Doylestown, Pa, 18901-4459

Snyder A M, 200 Stevens Dr #105, Pittsburgh, Pa, 15237-3125

Snyder Alfred W, 123 Hillcrest, New Castle, Pa, 16105

Snyder Allen, 43 Snyder Rd, Indiana, Pa, 15701-0000

Snyder Allen P, 100 Delafield Rd, Ste 311, Pittsburgh, Pa, 15215

Snyder Amy J, 679 6th Ave, Williamsport, Pa, 17701

Snyder Angela, Hillmar Circle, Columbia, Pa, 17512

Snyder Anna, Heritage Nursing Home, Athens, Pa, 18810

Snyder Annabelle C, Po Box 126, Cowansville, Pa, 16218-0126

Snyder April L, Po Box 264, Jarrettsville, Md, 21084-0264

Snyder Arhtur C, 114 14th, Tyrone, Pa, 16686

Snyder Barbara, 555 Harrison St, Emmons, Pa, 18049-0000

Snyder Barry D, 42 South Street, Gettysburg, Pa, 17325

Snyder Benjamin, 1610 Spruce St, Philadelphia, Pa, 19103-6753

Snyder Bernard E Cust, 114 Holly Rd, Broomall, Pa, 19008-2950

Snyder Brett R, 1910 E Highland St, Allentown, Pa, 18103

Snyder Chester L, Rr 2 Box 383, Sunbury, Pa, 17801-9558

Snyder Chester R, Artman Alutheran Home, 250 Bethlehem Pike, Ambler, Pa, 19002

Snyder Chris D, C/O Lettie Snyder, Rr 2, Irwin, Pa, 15642-0000

Snyder Clarence, 111 E Clayton Street, New Castle, Pa, 16102

Snyder Connie, 747 N 8th St, Allentown, Pa, 18102-0000

Snyder County, 609 Market Street, Sunbury, Pa, 17801

Snyder D L, Rd # 2 Box 177, Williamsport, Pa, 17701

Snyder David Alan, 497 Long Land, Huntingdon Valley, Pa, 19006

Snyder David J, 2077 E Tioga St, Philadelphia, Pa, 19134

Snyder David R, Dln 001400140156 Rev Refund, 329 S Providence Rd, Wallingford, Pa, 19086

Snyder Deborah A, 58 Shepherd Lane, Levittown, Pa, 19055

Snyder Denise Y, 64 North Hershey Avenue, Leola, Pa, 17540-1619

Snyder Donald, 662 Shannon Road, Boiling Springs, Pa, 17007

Snyder Donna, 810 College Ln, Allentown, Pa, 18103

Snyder Dorothea A, 123 Hillcrest, New Castle, Pa, 16105

Snyder Dorothy E, Po Box 61, Rimersburg, Pa, 16248-0061

Snyder Dorothy Mae, Rr 1 Box 252, Pine Grove, Pa, 17963-9724

Snyder E, 7 Plane, Ashley Pa 18706-2713, Ashley, Pa, 18706-2713

Snyder Eleanor, 1012 Magnolia Ave, Croydon, Pa, 19021

Snyder Elizabeth A, 3380 No 8 Harding, Corkbod, Pa, 90038

Snyder Emily M, 1306 Bute Rd, Dunbar, Pa, 15431-0000

Snyder Eric R, 902 Rose Street, Reading, Pa, 19601

Snyder Esther Irrev Tr, Moorland Prof Bldg, 2510 Huntington Pike, Huntingdon Valley, Pa, 19006

Snyder Ethel J, Heritage Nursing Home, Athens, Pa, 18810

Snyder Florence, Rd 2 Box 59, Bedford, Pa, 15522-0000

Snyder Frank J, 2342 E Harold St, Harrowgate, Pa, 19125

Snyder Frank Sr, 909 N Lincoln Street, Duncannon, Pa, 17020

Snyder Freda, 1566 N Keff Ridge Rd, Hermitage, Pa, 16148

Snyder Gary E, 341 Powers Bldg, Rochester, Ny, 14614-0000

Snyder Gary M, 115 East Snyder Ave, Lansford, Pa, 18232

Snyder George M, The Quadrangle Apt 6104, 3300 Darby Rd, Haverford, Pa, 19041

Snyder Gerald, 5512 Montrose Ave, Altoona, Pa, 16602

Snyder Gordon, Rr 2 Box 2209, Brodbeck, Pa, 17329

Snyder Grace, 2609 Marion Street, Aliquippa, Pa, 15001

Snyder Grace O, Rr 1, Millersburg, Pa, 17061

Snyder Heather, 10885 Cool Hollow Rd, Greencastle, Pa, 17225-932

Snyder Helen V, 114 Poplar Rd, New Cumberland, Pa, 17070

Snyder Irene, C/O Norman Tomchak, 66 Country Club Road, Dallas, Pa, 18612

Snyder Jack S Iii, 6 Martha Ln, Pottsville, Pa, 17901

Snyder Jacquelyn S, Rr 1 Paradise Park Lot 57, New Bloomfield, Pa, 17068

Snyder James, Box 285, Pittsburgh, Pa, 15213

Snyder Janice W, 133 Lee St Apt 306, Carnegie, Pa, 15106-3147

Snyder Jason P, 151 S Bishop Ave, App M417, Secane, Pa, 19018

Snyder Jessica L, 3600 Sheaff Lane, Apt 308, Philadelphia, Pa, 19145

Snyder Joan W, 113 Fuller St Apt 3, Somerset, Pa, 15501

Snyder Joe, 3521 Kensington Ave, Philadelphia, Pa, 19134

Snyder John P, 2267 Kennedy St, Philadelphia, Pa, 19137-1818

Snyder John W, Rr 3, Franklin Pa 16323-9803, Franklin, Pa, 16323

Snyder Judith, Suite 104, 1205 Newtown Rd, Langhorne, Pa, 19047

Snyder Justin K, Dln 007001865922 Rev Refund, Rr 1 Box 589, Martinsburg, Pa, 16662

Snyder Karen, 140 Milhouse Avenue, Chambersburg, Pa, 17201

Snyder Karen, 231 Gilfillan St, Franklin, Pa, 16323

Snyder Karen, 4441 Beaumont Rd, Dover, Pa, 17315

Snyder Kathleen K, 403 Market St Apt 3, Lemoyne, Pa, 17043-1649

Snyder Kathryn S, 439 Greenwood Rd, Kennett Squar, Pa, 19348

Snyder Katie, 93 Fulton St, Wilkes Barre, Pa, 18701

Snyder Kenneth W, Dln 007000167440 Rev Rebate, Box 15, 916 Delaware Ave, Palmerton, Pa, 18071-0015

Snyder Kenneth W Estate Of, Pob 15, Palmerton, Pa, 18071

Snyder Kirsten, 1068 Country Club, West Chester, Pa, 19382

Snyder Kirstin Rose, 1501 Valley Forge Rd, Phoenixville, Pa, 19460-2632

Snyder Lamar W, 21 W Whitebear Dr, Summit Hill, Pa, 18250

Snyder Lauren E, 2311 Pleasantview Ave, Linwood, Pa, 19061-3830

Snyder Leonard A, 341 Powers Bldg, Rochester, Ny, 14614-0000

Snyder Mark A, 912 N Sherman St, Allentown, Pa, 18103

Snyder Mary, 1221 Hubner, Margaret St, Munnhall, Pa, 15120

Snyder Matthew L, Suc Tte Rev Tr, 900 Deely St, Pittsburgh, Pa, 15217

Snyder Michael, 2311 W. Front St, Harrisburg, Pa, 11/05-/194

Snyder Michael K, 250 Washington Ct, Trappe, Pa, 19426

Snyder Mike, Po Box 41120, Pittsburgh, Pa, 15202

Snyder Milton, 15 S State St, Wilkes Barre, Pa, 18702-7322

Snyder Nancy V, 21 W Whitebear Dr, Summit Hill, Pa, 18250

Snyder Norma, 2531 Appel Street, Allentown, Pa, 18103

Snyder Oral Surgery Assoc, Ste 3104, 9104 Balcocok Blvd, Pgh, Pa, 15237

Snyder Paul J, 1145 Roberson, Reading, Pa, 19604

Snyder Paul W, 412 Saw Mill Run Rd, Butler, Pa, 16001

Snyder Pauline G, Dln 001000494264 Rev Refund, 80 First Ave, Red Lion, Pa, 17356

Snyder Peter A, 200 Stevens Dr #105, Pittsburgh, Pa, 15237-3125

Snyder Rachel L, C/O Deborah S Snyder, Po Box 258, Uniontown, Pa, 15401

Snyder Ralph W, 1566 N Keff Ridge Rd, Hermitage, Pa, 16148

Snyder Randall, 234 Pineneedle Dr, Newport, Pa, 17071-7074

Snyder Rebecca, 2515 Preble Ave, C O Barry Snyder, Pittsburgh, Pa, 15233-1009

Snyder Renée B, Rr 1 Box 1214, Mercer, Pa, 16137-8722

Snyder Richard E Sr, C/O Snyders Electric Service, P O Box 583, Waynesboro, Pa, 17268-0583

Snyder Richard L, Rr 1 Box 209h, New Stanton, Pa, 15672

Snyder Robert, C/O Goins And Hewitt, Po Box 258, Paoli, Pa, 19301

Snyder Robert & Lisa R, 490 Tanglewood Ln, Dallastown, Pa, 0000

Snyder Rodney C, Muhlenberg Park, 3345 Reading Crest Ave, Reading, Pa, 19605-1622

Snyder Romaine, Rr 2 Box 2209, Brodbeck, Pa, 17329

Snyder Roy D, 806 E 3rd St, Bloomsburg, Pa, 17815

Snyder Ruth I, 1145 Roberson, Reading, Pa, 19604

Snyder Samuel, Dln 005550008332 Rev Refund, 311 East Center Street, Mahanoy City, Pa, 17948

Snyder Sarah E, 909 W 17th St 2, Erie, Pa, 16502-1537

Snyder Sarah Emma, 909 W 17th St 2, Erie, Pa, 16502-1537

Snyder Scott Stacy, 224 Parkview Dr, Souderton, Pa, 18964-0000

Snyder Steven, 115 Schuylkill St, Cressona, Pa, 17929

Snyder Stone Company Inc, Rin 40376762 Rev Ct Refund, 5922 Linglestown Rd R, Harrisburg, Pa, 17112-1126

Snyder Susan A, 413 Russellwood Avenue, Mckees Rocks, Pa, 15136

Snyder Thomas E, 3388 Old Erie Pike, West Decatur, Pa, 16878

Snyder Vicki, 4623 Back Maitland Rd, McClure, Pa, 17841

Snyder Virginia A, 115 East Snyder Ave, Lansford, Pa, 18232

Snyder Walter R, Po Box 306 Lot 15, Portland, Pa, 18351

Snyder William C, 273 Grandview Way, Charleroi, Pa, 15022

Snyder William J, 453 Moore Ave, North Apollo, Pa, 15673-0000

Snyder William P, Rd 1, West Monterey, Pa, 16060

So Che, Smc 727 Pa 15230, Pittsburgh, Pa, 15230-0000

So Jersey Hand Cent, 834 Chestnut St Ste G114, Philadelphia, Pa, 19107

So Joosuk, 170 Brochant Circle, Blue Bell, Pa, 19422-1436

So Kam L, 133 North 11 Street, Philadelphia, Pa, 19107

So Kau, 133 North 11 Street, Philadelphia, Pa, 19107

So Mt Airy Task, 6538 Germantown Av, Philadelphia, Pa, 19119

Soba Jesus M, 5021 Woodside Drive, Tobyhanna, Pa, 18466

Sobal Ethel Mrs, 5614 Melvin St, Pittsburgh, Pa, 15217

Sobczak Allison P, 620 Chestnut Street, Bridgeville, Pa, 15017

Sobel Bessie, 1155 East Slocum St, Philadelphia, Pa, 19150-3122

Sobel Bessie, 1155 East Slocum Street, Philadelphia, Pa, 19150-3122

Sobel Esther J, 2012 Shady Ave, Pittsburgh, Pa, 15217-0000

Sobel Esther J, 2012 Shady Ave, Pittsburgh, Pa, 15217-1860

Sobel Esther J, 2012 Shady Ave, Pittsburgh Pa, 15217-1827, Pa, 15217-1827

- Sobel Herbert D, 2012 Shady Ave, Pittsburgh, Pa, 15217-0000  
 Soberdash Kendra A, 134 Friendship Ln, Dunbar, Pa, 15431  
 Soble Beth A, 22 Storm Circle, Bradford, Pa, 16701  
 Sobolewski Leon R, 1787 Sentry Pky W Ste 300-18, Blue Bell, Pa, 19422-2240  
 Sobolevaite Olga, 7221 Kindred St, Philadelphia, Pa, 19149  
 Sobor Anthony E, 349 Walpole Dr, Pittsburgh, Pa, 15235-1772  
 Sobrasky Charlotte A, 34 S Johnson Rd, Houston, Pa, 15342  
 Soc Of Women Environmental Profls Pa Chp, 800 E Washinton Avenue, West Chester, Pa, 19380  
 Soccer Post, East Penn Plaza, 1325 Chestnut Street, Emmaus, Pa, 18049  
 Social Investors Club, Attn Simon Levin, Beaver Hill Apt N-205, 309 Florence Ave, Jenkintown, Pa, 19406  
 Social Science Data Library, Gladfelter Hall Staff, 10115 W Berks St, Philadelphia, Pa, 19122  
 Social Security Administr, P. O. Box 3430, Re: Geraldine Blagman #16, Philadelphia, Pa, 19122-9985  
 Social Security Administration, 5612 Greene Street, 3rd Floor, Philadelphia, Pa, 19144  
 Society For Human Resources Management, Temple University, 1810 N. 13th St. Speakmanhall, Philadelphia, Pa, 19122  
 Society For International Aff, P O Box 9466, Arlington, Va, 22209  
 Society For Vascular Tech, 4601 Presidents Dr Suite 260, Lanham, Md, 20706  
 Society Hill Pediatrics Pc, 1233 Locust St, Ste 400, Philadelphia, Pa, 19107  
 Society Hill Peds Pc, Ste 400, 1233 Locust St, Phila, Pa, 19107  
 Society Materials, Journal Of Materials Rese, 9800 Mcknight Rd Suite 3, Pittsburgh, Pa, 15237  
 Society Of Cable Tv Engineers, 140 Philips Rd, Exton, Pa, 19341  
 Society Of Government Meeting, Professionals, 6 Clouser Road, Mechanicsburg, Pa, 17055  
 Society Of Pe Church, 214 Merion Avenue, Narbeth, Pa, 19072  
 Society Of Prospectiv, 230 Mckee Place, Suite 400, Pittsburgh, Pa, 15213  
 Soco Management Of Center, 201 S 13th St, Philadelphia, Pa, 19107-5453  
 Soco Management Of Spring, 891 Baltimore Pike, Springfield, Pa, 19064-0000  
 Socrates Institute For, Therapeutic Immunology, Co Dr Nobuto Yamamoto, 1040 66 Avenue, Philadelphia, Pa, 19126  
 Soda John Iii, 4027 Lyman Dr, Phila, Pa, 19114  
 Soda Maria Psyd, 5501 Old York Rd, Phila, Pa, 19141  
 Sodano Leslie, 9 Reformed Road, Lynfield, Pa, 19468  
 Sodano Thomas, 9 Reformed Road, Lynfield, Pa, 19468  
 Sodexo At Academy Of The New Church, 2815 Benade Circle, Bryn Athyn, Pa, 19009  
 Sodini Pamela M, 0026 Dumraey Ct, Cheswick, Pa, 15024  
 Soetanto K, 1521 Morris St, Phila, Pa, 19145  
 Soffian Toby L, Martins Run H112, Media, Pa, 19063-0000  
 Softmart, 450 Acorn Lane, Downingtown, Pa, 19335  
 Softmart Inc, 450 Acorn Lane, Downingtown, Pa, 19335  
 Softmart Inc, 450 Acorn Ln, Downingtown, Pa, 19335-3040  
 Software Digest, 1 Winding Drive, Philadelphia, Pa, 19131-0000  
 Software Engineering, Carnegie Mellon Univ, 1st Fl, Pittsburgh Pa, Pa, 15213  
 Software House, P O Box 8500-41155, Philadelphia, Pa, 19178-0000  
 Software House Inter, Po Box 8500 41155, Philadelphia, Pa, 19178  
 Software House International, P O Box 8500, Philadelphia, Pa, 19178  
 Software Systems Group Inc, Rin 40368546 Rev Ct Refund, 12 Independence Way, Doylestown, Pa, 18901-2253  
 Softwarehouse International, Po Box 8500 41155, Philadelphia, Pa, 19178  
 Soger Emma, 612 E Westmoreland St, Philadelphia, Pa, 19134-1830  
 Soger Thomas E, 612 E Westmoreland St, Philadelphia, Pa, 19134-1830  
 Soh Sarah T, Po Box 882, Philadelphia, Pa, 19105  
 Sohl John, 445 Greenwood Ave, Wyncote, Pa, 19095-1718  
 Sohn Lillian, 765 Cafferey Ave, Far Rockaway, Ny, 11691-5301  
 Sohn William P Md, 7900 Old York Rd 313b, Elkins Park, Pa, 19027  
 Soifer Feinstein Centrone Imap, Suites D E, 2821 Island Ave, Phila, Pa, 19153  
 Soifer Feinstein Centrone Imap, Suites D E, 2821 Island Ave, Phila, Pa, 19153-0000  
 Soil Services Co Inc Ps Plan, Po Box 143, Penns Park, Pa, 18943  
 Sojak Veronica, 819 Belle Rd, Red Lion, Pa, 17356  
 Sojourner Louise, 1318 W Wishart St, Phila, Pa, 19132  
 Soka Vicky, 1323 Elmwood Ave, Sharon Hill, Pa, 19079  
 Sokalner Irene, York House, 5325 Old York Rd, Philadelphia, Pa, 19141  
 Soke Margaret, Po Box 1006, Bethlehem, Pa, 18016  
 Soke Margaret R, 527 E Laurel St, Bethlehem, Pa, 18018  
 Sokhom Mel, 507 Stanbridge St, Norristown, Pa, 19407  
 Sokol Mary L, 1010 Pennsbury Blvd, Pittsburg, Pa, 15205-0000  
 Sokol Randi, 4023 Locust St, Philadelphia, Pa, 04/20/195  
 Sokol Seth R, 491 Old York Rd, No201, Jenkintown, Pa, 19046  
 Sokol Usa 30 W, Attn Kathleen Tatula, 4580 Vera Cruz Rd, Center Valley, Pa, 18034  
 Sokolic Abigail, 112 Rennard Place, Philadelphia, Pa, 19116  
 Sokoloff Jonah P, 306 Cherry St Apt 300, Philadelphia, Pa, 19106  
 Sokolow Anthony L, 214 S 24th St, Camp Hill, Pa, 17011-0000  
 Sokolow Jane E, 214 S 24th St, Camp Hill, Pa, 17011-0000  
 Sokolow Martin H Jr, 214 S 24th St, Camp Hill, Pa, 17011-0000  
 Sola Security, P O Box 41598, Philadelphia, Pa, 19101-1598  
 Sola Security, Po Box 41598, Philadelphia, Pa, 19101  
 Solack Ann, Dln 007000147728 Rev Rebate, 10 E 2nd St, Jim Thorpe, Pa, 18229-2302  
 Solancis Julia, 119 Park Dr, Clarks Green, Pa, 18411  
 Solancis Julia, 119 Park Dr, Clarks Green, Pa, 18411-1123  
 Solanki Manish T, 428 N 32nd St Apt 2, Philadelphia, Pa, 19134  
 Solar Eli Del, 3160 West 40th Street, Erie, Pa, 16505  
 Solarz Anne, 90 Jeffrey St, Indiana, Pa, 15701-2303  
 Solarz Chris, 3921 Baltimore Avenue, Philadelphia, Pa, 19104  
 Solarz Michael A, 90 Jeffrey St, Indiana, Pa, 15701-2303  
 Soldiers And Sailors Memorial Hosp, 32-36 Central Ave, Wellsboro, Pa, 16901-1840  
 Sole Marie, 4128 Claridge Street, Philadelphia, Pa, 19111  
 Solenski Cheryl, 2828 Plum St, Philadelphia, Pa, 19137  
 Solerwitz Charles, 430 Shore Rd, Long Beach, Ny, 11561-5315  
 Soles Edward, 1400 Pike St, Mckeesport, Pa, 15133  
 Soles Edward Sr, 1400 Pike St, Mckeesport, Pa, 15133  
 Solevo Richard M, 130 11th Ave West, Conshohocken, Pa, 19428  
 Soley Anne, 750 E Marshall St Apt 608, West Chester, Pa, 19380  
 Soley Harry J, 750 E Marshall St Apt 608, West Chester, Pa, 19380  
 Solid Gold Tours Inc, Rin 40357990 Rev Ct Refund, 1325 S Broad St, Philadelphia, Pa, 19147-4944  
 Soliman Doreen, 5432 Dunmoyle St, Pittsburgh, Pa, 15217  
 Solimine Guy, 33 Pondview Rd., Morris Plains, Nj, 07950  
 Solis Christin, 2948 N Fairhill St, Phila, Pa, 19133  
 Solis-Beltran Mart, 509 N 6th Street, Allentown, Pa, 18102  
 Solittrin Marc, 851 Red Lion Rd, Philadelphia, Pa, 19115-0000  
 Solivan Olga I, 2852 N 3rd St, Philadelphia, Pa, 19133  
 Solker Elizabeth, 1904 Girard Ave Apt 1r, Phila, Pa, 19130  
 Solley Lisa R, P O Box 127, Burnside, Pa, 15721  
 Solman Linda S, 2878 Mount Troy Rd, Pittsburgh, Pa, 15212  
 Solnick Larry A, 118 Anrea Dr, Richboro, Pa, 18954-0000  
 Solo Elizabeth A, 1896 Wilmont Ave, Washington, Pa, 15301  
 Solo Gaye, 100 E Glenolden Ave, Glenolden, Pa, 19036  
 Solof Caryl A, 37 Academy Ave, Pittsburgh, Pa, 15228  
 Sologovitch Mary A, Dln 997000659066 Rev Rebate, Apt 2608, 300 Parkview Cir, Wilkes-Barre, Pa, 18702-6743  
 Soloman Jennifer M, 1614 Philadelphia St, Indiana, Pa, 15701  
 Soloman Schechter Day School, 376 N Latches Lane, Merion, Pa, 19066  
 Solomon Aaron N, Po Box 2123, Harrisburg, Pa, 17105  
 Solomon Abrham M, Box 2005, Philadelphia, Pa, 19103-0005  
 Solomon Annabelle, 495 E Abington Ave 353, Philadelphia, Pa, 19118-0000  
 Solomon Benjamin B, 495 E Abington Ave 353, Philadelphia, Pa, 19118-0000  
 Solomon Brad J, 15 Bala Ave, Bala Cynwyd, Pa, 19004-3204  
 Solomon Charles W, Apt F2, 5401 Penn Ave, Pittsburgh, Pa, 15206  
 Solomon Esther, 5725 Cedar Avenue, Philadelphia, Pa, 19143-1931  
 Solomon Frank Dc, Po Box 9748, Philadelphia, Pa, 19140  
 Solomon Jessica M, 4812 Broad St, Pittsburgh, Pa, 15224  
 Solomon Leonard, 1001 City Line Ave, Apt Ee 925, Wynnwood, Pa, 19096  
 Solomon Mary M, 36 Montmorenci Rd Apt C, Ridgway, Pa, 15853  
 Solomon Melissa B, 1815 Jfk Blvd, Apt 2916, Philadelphia, Pa, 19103-1725  
 Solomon Michael D, 4403 Fox Point Ct, Glen Mills, Pa, 19342-0000  
 Solomon Scott L, 1837 Norristown Road, Maple Glen, Pa, 19002-0000  
 Solomon Smith Barney Inc, Main Tele Bill 000697, 36 West Middle St, Gettysburg, Pa, 17325-210  
 Solomon Stanford, 290 Barwynne Lane, Wynnwood, Pa, 19096  
 Solon Automated Service, N Liverpool St, Manchester, Pa, 17345  
 Soloway Chester J, 3427 Arthur St, Philadelphia, Pa, 19136-0000  
 Solt Christina A, 215 Alvin St, Freeland, Pa, 18224  
 Solt Helen, Box 252, Lehigh, Pa, 18235  
 Solt Jason W, 7175 Highland Drive, Pittsburgh, Pa, 15206  
 Soltész Matthew P, 122 E 8th St Apt A3, Watsonson, Pa, 17777-1031  
 Soltész Nathaniel J, 217 S Millvale Avenuen Apt 8, Pittsburgh, Pa, 15224  
 Soltis Helen R, 2256 Cremona Dr, Pittsburgh, Pa, 15241  
 Soltysiak Michael, 4595 Mckight Rd, Pittsburgh, Pa, 15237  
 Solutions 4, 160 Technology Drive Suite 201, Canonsburg, Pa, 15317  
 Solutions For Progress, 1800 Jfk Blvd, Philadelphia, Pa, 19103  
 Solutions Technology Inc, 702 Lisburn Rd, Camp Hill, Pa, 17011  
 Solversen Adriana, Po Box 247c, Greeley, Pa, 18425  
 Solversen Daniel C, Po Box 247c, Greeley, Pa, 18425  
 Solverson Mary, 5411 3-B Harley Terr, Philadelphia, Pa, 19133  
 Solverson Mary J, 3411 3-B Harley Terr, Philadelphia, Pa, 19133  
 Solveson Mary A, 10 S Broad St, Emporium, Pa, 15834-0000  
 Som Madeline O, 407 Olive St, Media, Pa, 19063  
 Somanathan Suryanarayan, 6578 Dysinger Road, Apt #18, Lockport, Ny, 14094  
 Somarriba Rosamaria, 16 Holland Hill Ct, Baltimore, Md, 21228  
 Somers Dawn S, 315 S 45th St Apt 3e, Philadelphia, Pa, 19143  
 Somers Iii William E, 216 St. Georges Road, Ardmore, Pa, 19003  
 Somers James, Rr 2 Box 409, Pine Grove, Pa, 17963-9553  
 Somers John I Iii, 414 Farmhouse Rd, Downingtown, Pa, 19335-2306  
 Somers Joseph, 1428 Robbins Ave, Philadelphia, Pa, 19149-0000  
 Somers W E Iii, 1400 Waverly Road, Apt B-135, Gladwyne, Pa, 19035  
 Somerset Cnty Drug Task Force, 2912 Seminary Dr, Greenboro, Pa, 15601  
 Somerset William J, 12 Highview Dr, Sewickley, Pa, 15143-0000  
 Somershoe George H, 300 Levick St, Philadelphia, Pa, 19111-0000  
 Somerville A S, 540 Bryn Mawr Ave, Bryn Mawr, Pa, 19010  
 Somerville Edith G, 130 Merritt Ave, Fairview, Pa, 16415  
 Somerville Marion, Dln 007000312342 Rev Rebate, Bishop Nursing Home, 318 S Orange St, Media, Pa, 19063-3614  
 Somerville R N, 400 Tinsman Ave, Williamsport, Pa, 17701-0000  
 Somerville Sheryl, 540 Bryn Mawr Ave, Bryn Mawr, Pa, 19010  
 Somewhere In Time, 52 South 5th Ave, West Reading, Pa, 19611  
 Somich Mary T, 824 Fernhill Ln, Whitehall, Pa, 18052  
 Sommer David L, 2063 Pickwick St, Philadelphia, Pa, 19134-2109  
 Sommer John, 209 Bainbridge St, 2nd Fl, Philadelphia, Pa, 19147  
 Sommer Mark W, Treasure Lake Rd, Du Bois, Pa, 15801  
 Sommers Wanda, Po Box 219, Cresco, Pa, 18326-0219  
 Sommerville James, 2128 W Erie Ave, Philadelphia, Pa, 19140-3931  
 Sommerville Marshall, 129 High St, Herminie, Pa, 15637  
 Somoga David J, 37 Maxwell St, Wilkes Barre, Pa, 18702  
 Somogyi Raymond, 1458 River Rd, New Hope, Pa, 18938-9265  
 Somova Natalia V, 245 Meyran Ave Apt 2, Pittsburgh, Pa, 15213-3303  
 Somoye Ken, 876 Sommerdale Rd, Somerdale, NJ, 08083  
 Somsamayong Bountieng, 23 Powell Lane, Upper Darby, Pa, 19082-3318  
 Son Sang, 732 Moore St, Philadelphia, Pa, 19148  
 Son Youngson J, 311-13 N 33rd St 68 West Villa, Philadelphia, Pa, 19104  
 Soncini Marguerite, 2507 Columbus Avenue, No Bellmore, Ny, 11710-1709  
 Sonderschafer John, 505 B Myrtle Ave, Horsham, Pa, 19044  
 Sonenblick Saul, 9306 Spicebush Ln, Philadelphia, Pa, 19115  
 Sones Mary H, 419 Chestnut St, Montoursville, Pa, 17754  
 Song Bin, 1163 Swamp Rd, Furlong, Pa, 18925-0000  
 Song Bin So, 1163 Swamp Rd, Furlong, Pa, 18925-0000  
 Songer Glenda F, Dln 005000046122 Rev Refund, Po Box 270, Franklin, Pa, 16323  
 Songs Market, 4501 N. 19th Street, Philadelphia, Pa, 19140  
 Sonne Kathryn A, 70 Maplewood Dr, Eters, Pa, 17319-9143  
 Sonne Roy, 746 N Meadowcroft, Pittsburgh, Pa, 08/28/194  
 Sonneborn Isaac, Dln 007000254113 Rev Rebate, 606, 1220 N Broad St, Philadelphia, Pa, 19121-5122  
 Sonnie Isabel, 1446 Steubem St, Pittsburgh, Pa, 15205  
 Sonnie Isabel, 829 S Bradock, Pittsburgh, Pa, 15221  
 Sonnik Helen S, 5800 Ellsworth Ave, Pittsburgh, Pa, 15232  
 Sonntag Edward A, 401 Fremont Ave, Stroudsburg, Pa, 18360-3003  
 Sonntag Rebecca, 42 Half St, Hershey, Pa, 17033  
 Sonmys Pizza Pasta, 18 W Main St, Elverson, Pa, 19520  
 Sonoco Products, Po Box 258, Milesburg, Pa, 16853  
 Sonon Harry W, 545 Wunder St, Reading, Pa, 19602  
 Sons Ins Serv Inc, 1601 Washington Ave, Philadelphia, Pa, 19147

Sons Of Italy, Attn Jack Deconte, 229 W 5 St, Harleysville, Pa, 19438  
 Sonsini Angelo, 1415 Wade St Ext, Aliquippa, Pa, 15001  
 Sonsini Sue Ann, 1415 Wade St Ext, Aliquippa, Pa, 15001  
 Sonstein Elaine, 944 E Johnson St, Philadelphia, Pa, 19138-1065  
 Sontag Karen D, 176 Governor Markham Driv, Glen Mills, Pa, 19342  
 Sontag Peter C, 520 N Lemon St Apt E6, Media, Pa, 19063  
 Sony Service Center, 1504 Grundy's Lane, Bristol, Pa, 19007  
 Soo Kim C, Po Box 4114, Rydal, Pa, 19046  
 Soo Siding, 6117 Marielle Lane, E. Norriton, Pa, 19401  
 Sood Vipan K, 1045 Snapper Dam Rd, Landisville, Pa, 17538-0000  
 Sookasian George H, 3518 Shelmire Ave, Philadelphia, Pa, 19136-0000  
 Sootoo Lincoln Decd, 5825 Nc 61 North, Gibsonville, Nc, 27249  
 Sooy Mary G, Box 4141, Philadelphia, Pa, 19144-0141  
 Sooy Mary G, Box 4141, Philadelphia, Pa, 191440141  
 Sooy Richard P, 1420 Charles St, State College, Pa, 16801  
 Sopher John J, Po Box 9, Johnstown, Pa, 15907-0009  
 Sophia Matthew, 3600 Red Lion Rd, Philadelphia, Pa, 19104  
 Sopin Matthew, 6352 Eastwood St, Philadelphia, Pa, 19149-2818  
 Soppick Janet, 209 Moir Ave, West Conshohocken, Pa, 19428  
 Soppick Joseph, 209 Moir Avenue, West Conshohocken, Pa, 19428  
 Soppick Melissa, 500 Baldwin Avenue, Norristown, Pa, 19403  
 Sopramco II Llc, 300 Westbury Dr, 1387 Fairport Rd Fairport, Ny 14450, Coraopolis, Pa, 15108  
 Soprani Michael, Specialty Products Sply, Po Box 676, Edgemont, Pa, 19026  
 Soprun Patricia, 287 Wyoming Ave, Kingston, Pa, 18704-3501  
 Sorber S, Po Box 8401, Swissvale, Pa, 15218-0401  
 Sorce Stephanie, 119 Black Hill Road, Plymouth Meeting, Pa, 19462-0000  
 Sordani Andrea, Box 21a North Pioneer Ave, Dallas, Pa, 18612-0021  
 Sordani George B, Box 21a North Pioneer Ave, Dallas, Pa, 18612-0021  
 Soref Ezer Y, 406 Gayley St, Apt 8407, Media, Pa, 19063  
 Sorens Inc, Laigle Dor, 1920 Chestnut St, Philadelphia, Pa, 19103  
 Sorensen James L, 106 Hilltop Dr, Downingtown, Pa, 19335  
 Sorensen Lisa, 105 Yellowwood Dr, Downingtown, Pa, 19335-109  
 Sorensen Mariana C, 8016 Navajo St, Philadelphia, Pa, 19118-3927  
 Sorensen Samuel E, Rr 2 Box 405, Myerstown, Pa, 17067-0000  
 Sorenson Agnes, 1434 N 24th St, Philadelphia, Pa, 19121  
 Sorenson Jamie Custodian For, Po Box 931, Waterford, Pa, 16441  
 Sorenson Mary, 3927 Fittler St, Phila, Pa, 19114-0000  
 Sorenson Spencer Lynn, Po Box 931, Waterford, Pa, 16441  
 Sorge Debra A, 760 North 24th Street, Philadelphia, Pa, 19130  
 Sorge Kingsley, 1930 D Church Rd, Bethlehem, Pa, 18015  
 Sorgenti Chemical Industries Llc, Rin 40399222 Rev Ct Refund, Ste 1313, 1735 Market St, Philadelphia, Pa, 19103-7501  
 Sorgenti Investment Partn, 1735 Market St Rm Ste 131, Philadelphia, Pa, 19103  
 Sorger Blanche, 136 E 18th St, Chester, Pa, 19013-5404  
 Soriano Maria, 25 Elm St Apt 2, Norristown, Pa, 19401  
 Soriceli Duane B, 4036 Fairway Road, Lafayette Hill, Pa, 19444-1304  
 Sorkin James A, 527 S 20th St Unit A, Phila, Pa, 19146  
 Sorkin Patricia, 611 Killdeer Road, Huntingdon Valley, Pa, 19006  
 Soroka David, 36 Lukens Lane, Harboro, Pa, 19040  
 Sorokacs Carol Marie, 75 Saxon St, Russellton, Pa, 15076-0000  
 Sorokas Gregory F, 1000 General Forbes Rd, Jeannette, Pa, 15644-0000  
 Sororic John, 501 Madison Ave, Herminie, Pa, 00001-5637  
 Sorrentino Frank R, Cigna, 100 Matsonford Rd, Bldg 3 #310, Radnor, Pa, 19087  
 Sortman Kara, 93 Dana Street, Wilkes-Barre, Pa, 18702  
 Sos Taxi Company, 28 Georgetown Lane, Beaver, Pa, 15009  
 Sosa Ignacio Santana, 720 Church Street, Reading, Pa, 19601  
 Sosa Patrick C, P O Box 23213, Philadelphia, Pa, 19124  
 Sosa Ramon, Lot 769 Sec K Shadyside Dr, Tobyhanna, Pa, 18466  
 Sosangelis Alice, 624 Olympia Hills Cir, Berwyn, Pa, 19312-1981  
 Sosangelis Constantine, 624 Olympia Hills Cir, Berwyn, Pa, 19312-1981  
 Sosangelis Martha C, 624 Olympia Hills Cir, Berwyn, Pa, 19312-1981  
 Sosar Michael, 410 W 10th St, Hazleton, Pa, 18201-3131  
 Sosenko David, 24 Trent Road, Wynnwood, Pa, 19096  
 Sosinski C E, Po Box 65, Claridge, Pa, 15623  
 Sosinski Margaret M, 434 Montpelier Ave, Erie, Pa, 16505-1523  
 Sosmetal Products Inc, 2945 East Tioga St, Phila, Pa, 19134  
 Sosnowski Jerry, 816 Laurel Creek Dr, Dickson City, Pa, 18519  
 Sosnowski John A, 2604 E. Cumberland St, Philadelphia, Pa, 19125  
 Sosnowy William, 3570 Janney St, Philadelphia, Pa, 19134  
 Sosovicka Mark F, 10 Duff Rd, Ste 405, Pittsburgh, Pa, 15235  
 Sosovicka Mark F Dmd, 10 Duff Rd, Suite 405, Pittsburgh, Pa, 15235  
 Soss Murray C Do, 7600 Woodbine Ave, Philadelphia, Pa, 19151  
 Soster Lynn, P.O. Box 367, Gladwynne, Pa, 19035-0367  
 Sostre Angel, 3228 W Diamond St, Philadelphia, Pa, 19121  
 Sostre Evelyn, 3228 W Diamond St, Philadelphia, Pa, 19121  
 Sotereanos Dean, 3471 5th Avenue, Suite 1010, Pittsburgh, Pa, 15213  
 Sotereanos Dean Md, 3471 Fifth Ave, Pittsburgh, Pa, 15213  
 Soth Leroy E, 19 Wenzel Road, Airville, Pa, 17302  
 Soto C M, Rd 7 Box 552, Johnstown, Pa, 15904  
 Soto Edgardo, 369 S 18th St, Harrisburg, Pa, 17104  
 Soto Ediberto, Dln 007001211359 Rev Refund, 2807 N Front St, Philadelphia, Pa, 19133  
 Soto Emilse O, 529 Locust Street, Reading, Pa, 19601  
 Soto Hiram, 631 Washington St, Reading, Pa, 19601  
 Soto Nercido, 512 W Cornwall St, Philadelphia, Pa, 19140  
 Soto Sanchez Herminio, 132 W Green St, Reading, Pa, 19601  
 Sotomayor Matild Md R, 523 Carsonia Ave, Reading, Pa, 19606  
 Soulette Maria L, Edif Hadamir Apto 83, Av El Mirador Lan Campina, Caracas Venezuela, Fc  
 Souch Jean T, 2101 New Hope St, Norristown, Pa, 19401-0000  
 Soucier Donald, 2059 Waterford Drive, Lancaster, Pa, 17602  
 Souden Mary E, 1, 100 Abbeyville Rd, Lancaster, Pa, 17603  
 Souder Alice L, 261 St Johns Dr, Camp Hill, Pa, 17011  
 Souder Beatrice H, 213 Lippincott St, Philadelphia, Pa, 19133  
 Souder Frances F B, Apt 605 The Mermont, Bryn Mawr, Pa, 19010-0000  
 Souder Glen, R.D. 1 Box 310, Turbotville, Pa, 17772-0000  
 Souder L Donald, 261 St Johns Dr, Camp Hill, Pa, 17011  
 Souders Clarence A, 318 Rosewood Avenue, Enola, Pa, 17025  
 Souders Ruth M, 1063 Goucher St, Johnstown, Pa, 15905-0000  
 Souders Ruth M, 1063 Goucher St, Johnstown, Pa, 15905-1803  
 Souders Sheila B, 318 Rosewood Avenue, Enola, Pa, 17025  
 Souderton Charter Sch Collaborative, Po Box 671, Souderton, Pa, 18964  
 Soueidan Majed, 1116 Pheasant Lane, Collegeville, Pa, 19426  
 Souillard Barrie Jean, 40 S Madison St, Allentown, Pa, 18102  
 Souillard Scott, 364 Moon Clinton Rd, Moon Twp, Pa, 15108  
 Soukup Robert, 13 N Walnut Circle, West Berlin, Nj, 08091-3739  
 Soulliard Karen, 13 N Carlisle St, Apt 2a, New Bloomfield, Pa, 17068  
 Sound Communications Inc., 400 Highland Ave., Altoona, Pa. 16601-0000  
 Sound Logic Interntl Inc, 1020 N Delaware Ave, Philadelphia, Pa, 19125  
 Soundview Executive Book Summa, 10 Lacrve Avenue, Concordville, Pa, 19311  
 Soundview Executives, Summaries, Concordville, Pa, 19331  
 Sounethone K, 1825 S 19th St, Philadelphia, Pa, 19145-0000  
 Source Management, P O Box 3003, Attn: Mike Cary, Blul Bell, Pa, 19422  
 Sourwine Isabel J, 322 Washington Pl Apt 149, Erie, Pa, 16505-2550  
 Sousa Antonio A, 1521 Indian Mountain Lks, Albrightsville, Pa, 18210-313  
 Sousa Luis D, Po Box 751, Effort, Pa, 18330  
 Sousa Marilyn M, 1521 Indian Mountain Lks, Albrightsville, Pa, 18210-3133  
 Sousley Kevin R, 75 Sousley Rd, Lenhartsville, Pa, 19534-9444  
 Soutar Marion C, 179 Manor Dr, Red Bank, Nj, 07701-2456  
 South Bethlehem Family Practic, 608 Pierce Street, Bethlehem, Pa, 18015  
 South Carolina Electric, C/O Joan M Spittlehouse, 40 Monument Rd, Bala Cynwyd, Pa, 19004  
 South Central Florida Railroad, 50 S First Ave, Attn Johnw Jankowski, Coatesville, Pa, 19320  
 South Chester County Ems Inc, Po Box 8538-245, Philadelphia, Pa, 19171  
 South Connecticut Ch, C/O Fred Harley, 83 Pine Tree Dr, Stamford, Ct, 06906  
 South Fayette Township Tax, 3093 Washington Pike, Bridgeville, Pa, 15017  
 South Glenn, C/O Mary Thrush, 424 Mt. Rock Rd, Newville, Pa, 17241  
 South Hills Business Schl, 418 S Atherton St, State College, Pa, 16801-4047  
 South Hills Business Schl, 418 S Atherton St, State College, Pa, 16801-4047  
 South Hills Lincoln Mercury, 2760 Washington Road, Pittsburgh, Pa, 15241  
 South Hills Travel Service Ltd, 111 Cedar Blvd, Pittsburgh, Pa, 15228-1313  
 South Iris C, 5418 N Mascher St, Philadelphia, Pa, 19120  
 South Jersey Hand Center Pc, 834 Chestnut St Suite G114, Philadelphia, Pa, 19107  
 South Jersey Hospital, 625 Wolf St, Philadelphia, Pa, 19148  
 South Jersey Radiology Associates, C/O Mr Matt Gazzara, 651 Allendale Rd, Kng Of Prussa, Pa, 19406-1428  
 South Julia, 122 N 52nd St, Philadelphia, Pa, 19139  
 South Keenan, 1486 Wilmington Pike Box 196, Chaddsford, Pa, 19317  
 South Mountain Offset Inc, 29 W Main St, Fleetwood, Pa, 19522  
 South Park Homes Inc, 2550 Brownsville Rd, Library, Pa, 15129  
 South Park School, C O Accts Payable, Library, Pa, 15129-880  
 South Phila Beauty, 1933 W Passyunk Av, Philadelphia, Pa, 19145  
 South Phila Pathology, 1900 So. Broad Street, P O Box 892, Philadelphia, Pa, 19145  
 South Phila Radiology, 2527 S Broad St, Philadelphia, Pa, 19147-0297  
 South Phila Renal Therape, 109 Dickinson St, Philadelphia, Pa, 19147-0000  
 South Philadelphia, 2547 S Broad St, Philadelphia, Pa, 19148-4309  
 South Philadelphia Cardiology Grp, 1900 S Broad St, Philadelphia, Pa, 19145  
 South Philadelphia Insurance Associates, Po Box 307, Langhorne, Pa, 19047  
 South Pittsburgh Urology, 1400 Centre Ave, Pittsburgh, Pa, 15219  
 South Side Hospital, 2000 Mary St, Pittsburgh, Pa, 15205  
 South West Employee Benefits, Po Box 2301, Blue Bell, Pa, 19422-8301  
 South York Rehab, 2200 S George St, York, Pa, 17403  
 Southall Antony Sr, 3645 Forest Hill Road, Baltimore, Md, 21207  
 Southam Chester M, 3705 Darby Rd, Bryn Mawr, Pa, 19010  
 Southam Norman, Lot 40 1842 Mallard Cou, Hellertown, Pa, 18055  
 Southampton Psych Assoc, 1111 Street Road, Suite 312, Southampton, Pa, 18966-0000  
 Southampton Roofing & Con, 1851 Ritner St, Philadelphia, Pa, 19145-3719  
 Southard Anthony J, 130 Jordon Court, Limerick, Pa, 19468  
 Southard Evelyn E, 141 Broadway, Hanover, Pa, 17331-2547  
 Southco Inc, C/O Charles Murphy, Brinton Lake Rd, Concordville, Pa, 19331-0000  
 Southdown Incorporated, 200 Neville Rd, Pittsburgh, Pa, 15225-1697  
 Southeast Delco School, 300 Calcon Hook Rd, Sharon Hill, Pa, 19079  
 Southeast Health Center, 930 Washington Ave, Phila, Pa, 19147  
 Southeast National Bank Of, Pennsylvania, Po Box 8538, Philadelphia, Pa, 19171-8538  
 Southeast Pgh Restaurant, 450 Clairton, Pittsburgh, Pa, 15236  
 Southeastern District P M E A, 39 Westpointhe Dr, Ephrata, Pa, 17522-3002  
 Southeastern Pa Synod, 9625 Perry Highway, Pittsburgh, Pa, 15237  
 Southern Administrative Svcs, Po Box 8069, Columbus, Ga, 31908  
 Southern Alleghenies Advertising Inc, Rr 3 Box 184, Ebensburg, Pa, 15931-9803  
 Southern Chester Cnt, 908 Sheridan Dr, West Chester, Pa, 19382  
 Southern Chester County Emerg, 1011 West Baltimore Pike, West Grove, Pa, 19390-9499  
 Southern Cross Construction Co, Rin 40325081 Rev Ct Refund, 2090 Greentree Rd, Pittsburgh, Pa, 15220-1403  
 Southern Health Partners, 6000 Woodlawn Blvd, Aliquippa, Pa, 15001  
 Southern Lehigh Sd Upper School Tax Coll, Po Box 177, Coopersburg, Pa, 18036  
 Southern Medical Devices Inc, 171 Phillips Road, Exton, Pa, 19341  
 Southern Norfolk, CØ T.P. Nagle, 17201 Michigan Avenue, Abbottstown, Pa, 17301  
 Southern Ohio Use 7, 1800 Washington Road, Ste 2, Pittsburgh, Pa, 15241  
 Southern Trans Div, Rr 4 Box 2222, Mount Pleasant, Pa, 15666  
 Southside Health Care Inc, P O Box 8500-50925, Philadelphia, Pa, 19178  
 Southside Hospital, 2000 Mary Street, Pittsburgh, Pa, 15203  
 Southwark Plaza Ltd, 1021 S 4th St, 503, Philadelphia, Pa, 19147  
 Southwest Germantown Comm Dev Corp, 5004 Wayne Ave, Philadelphia, Pa, 19144-3642  
 Southwest Italian Ameri, 2521 S 71st St, Philadelphia, Pa, 19142  
 Southwest National Bank Of Pa, 111 S Main St, Greensburg, Pa, 15601  
 Southwest Pharmacy, 6500 Haverford Ave, Philadelphia, Pa, 19151  
 Southwest Physical Therap, 7639 Lindbergh Blvd, Philadelphia, Pa, 19153-2301  
 Southwick Anna B, 124 Fifth Avenue, Tarentum, Pa, 15084-0000  
 Southworth Thomas W, 1865 16th St, Allegan, Mi, 49010-9542  
 Souza Benedito A, 713 Rhawn St Apt G3, Phila, Pa, 19111  
 Souza-Lima Edilton, 3239 Hudson Street, Baltimore, Md, 21224  
 Sova Frances, Rr 1 Box 81, Rices Landing, Pa, 15357  
 Sovereign Abstract & Title Co, 597a Horsham Road, Horsham, Pa, 19044  
 Sovereign Bank, 928 Market Street, Philadelphia, Pa, 19107  
 Sovereign Media, The Hart Building Third Fl, 30 West Third Street, Williamsport, Pa, 17701  
 Sovereign Bank, P O Box 12646, 7697004230, Reading, Pa, 19612-9849  
 Sovich Evelyn, 3515 McClure Ave, 4085, Pittsburgh, Pa, 15212  
 Sovie Margaret D, 4 Nicole Drive, Media, Pa, 19063  
 Sow Abdoul, 4800 Pine St Apt A109, Phila, Pa, 19143

- Sow Abou, 4403 Walnut St Apt 2b, Philadelphia, Pa, 19140  
 Sow Diamilatu, 1432 Arch St #205, Norristown, Pa, 19401  
 Sowa Charles R, 207 Welker St, Jeannette, Pa, 15644-1971  
 Sowa Randall A, Dln 005000069182 Rev Refund, 1707 Painters Crossing, Chadds Ford, Pa, 19317  
 Sowa Walter, General Delivery 6 Water St, Ludlow, Pa, 16333-9999  
 Sowerby Irene E, 1742 Colony Drive, Wyomissing, Pa, 19610  
 Sowerby Richard C, 1742 Colony Drive, Wyomissing, Pa, 19610  
 Sowers L, 2961 Spangler Road, Manheim, Pa, 17545-9660  
 Sowers Lulu Estate Of, N 11th St, Lehighton, Pa, 18235  
 Sowers Paul L Jr, 34 West Broad St, Yoe, Pa, 17313  
 Sowierski Tom, 2145 Big Rd, Gilbertsville, Pa, 19525  
 Soxlan Anne M, 1109 Rosedale Dr, Greensburg, Pa, 15601-5643  
 Soxman George J Sr, 1109 Rosedale Dr, Greensburg, Pa, 15601-5643  
 Soylemez Saime, 453 Saint Davids Ave, St Davids, Pa, 19087-4204  
 Soylemez Yener, 453 Saint Davids Ave, St Davids, Pa, 19087-4204  
 Spa Health Clubs, 323 Court House, Pittsburgh, Pa, 15219-0000  
 Spada Marguerite H, General Delivery, Balacynwyd, Pa, 19004-9999  
 Spada Marguerite M, Attn Mount Airy Commons, 101 W Johnson Street, Philadelphia, Pa, 19144  
 Spadacene Fabienne D, 23 Tilbury Ave, Pittsburgh, Pa, 15217  
 Spadafora Robert L, 3855 Blair Mill Rd, Horsham, Pa, 19044  
 Spadafore Joann, 4040 Presidential Blvd Apt 231, Philadelphia, Pa, 19131  
 Spade Margaret, # 1, Po Box 192, Port Allegany, Pa, 16743-0000  
 Spadine Patricia A, Po Box 639, Clarks Summit, Pa, 18411-0639  
 Spaeder Krystal, 3412 Buffalo Rd Apt 2, Erie, Pa, 16510-181  
 Spagetti Warehouse The, 2601 Smallman St, Pittsburgh, Pa, 15222  
 Spagler Kathleen, 166 Clearview Ave, Huntingdon Valley, Pa, 19006  
 Spagnola Jennie J, 1339 Washington St, Easton, Pa, 18042  
 Spagnoli Andrew J Jr, 1709 S Bancroft St, Phila, Pa, 19145  
 Spagnoli Dawn, 175 Pennsylvania Avenue, Pittsburgh, Pa, 15202  
 Spagnolo Carmela, Dln 007000053866 Rev Rebate, 5609 Fifth Ave, Pittsburgh, Pa, 15232-2601  
 Spagnuolo Fred J, 2rr2 #2, Wilkes Barre, Pa, 18702  
 Spagnuolo Lena L, 2rr2 #2, Wilkes Barre, Pa, 18702  
 Spahits Robert J, 816 Arbor Ln, Collegeville, Pa, 19473  
 Spahman Lila P, Baxter Adaline Exec, Rd 1 Box 375, Apollo, Pa, 15613-9801  
 Spahn Jamaw, Po Box 160, Washington Ave, Wycombe, Pa, 18980  
 Spahr Edwin A, 4003 Penn Ave Apt 815, Pittsburgh, Pa, 15224  
 Spahr Jane, 456 Catamount Rd, Oxford, Pa, 19363  
 Spahr Marilyn, 3284a N Susquehanna Trl, York, Pa, 17402-9754  
 Spahr Todd, 1546 Elmwood Avenue, Folcroft, Pa, 19032  
 Spahr William R, 114 N Market St, Mechanicsburg, Pa, 17055  
 Spaide Gertrude E, 2 Brook St, Wilkes Barre, Pa, 18702  
 Spain & Spain Inc, 4426 Mulberry Ct, Suite J, Pittsburgh, Pa, 15227  
 Spain Charles V, 1027 Carpenter St, Philadelphia, Pa, 19147-0000  
 Spain Sherry, Dln 007000372342 Rev Rebate, Mezzanine Level, 401 N Broad St, Philadelphia, Pa, 19108-1001  
 Spains Cards & Gifts Dollar Express, 1700 Tomlinson Road, Philadelphia, Pa, 19116  
 Spains Investors Inc, Rin 40361676 Rev Ct Refund, C/O Murray Spain, 1429 Garrison Dr, Ambler, Pa, 19002-4011  
 Spak Abraham, 35 Chapel Hill Rd, Huntingdon Vall, Pa, 19006-7913  
 Spak Merion, 35 Chapel Hill Rd, Huntingdon Vall, Pa, 19006-7913  
 Spalding Inc, Rin 40360236 Rev Ct Refund, 2090 Greentree Rd, Pittsburgh, Pa, 15220-1403  
 Spalding Marcia A, 111 St Andrews Pl, Newtown, Pa, 18944  
 Spampinato Wendy, 812 Fayette St, Conshohocken, Pa, 19428  
 Spanelis Evangelos, 211 Allendale Dr, Morrisville, Pa, 19067-4807  
 Spangenberg Robert, Po Box 303, Darby, Pa, 19023-0303  
 Spangler Charles M Iii, 1342 2nd Ave, Chambersburg, Pa, 17201  
 Spangler Edward Joseph, 9994 Crestmont Ave, Philadelphia, Pa, 19114  
 Spangler Gregory, 1746 Litz Pike, Lititz, Pa, 17543  
 Spangler Investments Inc, Rin 40381557 Rev Ct Refund, 81 W Main St, Quentín, Pa, 17083  
 Spangler Ivan, 819 Wayne Ave, York, Pa, 17403  
 Spangler Lee L, 511 N 4, Reading, Pa, 19601  
 Spangler Lee L Jr, 837 Church, Reading, Pa, 19600  
 Spangler Lola M, Rd 5, York, Pa, 17402  
 Spangler M P, Rr 1 Box 5590, Grantville, Pa, 17028  
 Spangler Minnie P, Rr 1 Box 5590, Grantville, Pa, 17028  
 Spangler Sandra L, 14 High St, Manchester, Pa, 17345-1424  
 Spangler Seville, 819 Wayne Ave, York, Pa, 17403  
 Spangler Sharon L, Rd 1, Spring Grove, Pa, 17362  
 Spangler Timothy, 1428 Bradley Dr., J-214, Carlisle, Pa, 17013  
 Spaniel James W, Dln 991202087521 Rev Refund, 77 Washington Avenue, Vandergrift, Pa, 15690  
 Spanier August, 22 Judy Drive, Christine E Spanier, Blandib, Pa, 19510  
 Spanks Herman, 4126 Cambridge St, Philadelphia, Pa, 19104  
 Spann Eula, 7390 Rugby St, Phila, Pa, 19138  
 Spann Terrence, 4919 Chancellor St, #304, Philadelphia, Pa, 19139  
 Spano Jonathan M, 909 Stanton Ave, Pittsburgh, Pa, 15209  
 Spanos Christopher, 5257 Montour St, Philadelphia, Pa, 19124  
 Sparber A J, 32 4th St, Po Box 92, Pennsburg, Pa, 18073  
 Sparber Theresa A, 32 4th St, Po Box 92, Pennsburg, Pa, 18073  
 Spardley Gene, General Delivery, Philadelphia, Pa, 19104  
 Sparkle Carpet Cleaning, 1222 S Main Ave, Scranton, Pa, 18504  
 Sparkman Edward, 1229 Public Ledger Building, Sixth & Chestnut Streets, Philadelphia, Pa, 19106  
 Sparkman Edward, 3042 W Diamond St, Philadelphia, Pa, 19121  
 Sparkman Edward, 4601 N 12 St, Philadelphia, Pa, 19140  
 Sparkman Edward, 620 Chestnut St, Philadelphia, Pa, 19106  
 Sparkman Edward Esq, Po Box 40119, Philadelphia, Pa, 19106119  
 Sparks Amber, 3292 Caley Mill Dr, Powder Spring, Ga, 30127  
 Sparks Brian L, Rr 4 Box 402, Meadville, Pa, 16335  
 Sparks Edith, 303 W State St Apt 301, Doylestown, Pa, 18901-3570  
 Sparks James, Box 60 West Market S, Berrysburg, Pa, 17005  
 Sparks Kevin P, 304 E Marshall St Apt 749, W Chester, Pa, 19380-2467  
 Sparks Robert W, 35 Knight Road, Wayne, Nj, 07470  
 Sparrs, 100 Lereington Avenue, Philadelphia, Pa, 19107  
 Sparti Aldo J, 8 Los Gatos Lane, Port Saint Lucie, Fl, 34952-8514  
 Spatacco Leonard, 1825 S Mole St, Philadelphia, Pa, 19145  
 Spates Bernard J, 2325 Greenwch St, Philadelphia, Pa, 19146  
 Spathis Mike, Dln 007001042139 Rev Refund, 10714 Haldeman Ave Apt, Philadelphia, Pa, 19116  
 Spatt Oil Co Inc, 1610 Main St, Olyphant, Pa, 18447  
 Spatts Robert, 10365 Jeannie Mance, Montreal Quebec, Fo, 00000-0000  
 Spatz Patti & Barry, 1139 Elm St, Reading, Pa, 19604  
 Spatz Sidney Dds, Sch Of Dental Medicine, 148 Dalk Hall C, Pittsburg, Pa, 15261  
 Spaulding Kenneth T, 551 Carlton Ave, Bethlehem, Pa, 18015-2945  
 Spaulding Patricia, 608 N Main St, Athens, Pa, 18810  
 Spaventa Margerita, 933 Penn Circle Bldg B 301, King Of Prussia, Pa, 19406  
 Spayd Lori A, 145 Hanover Street, Wilkes Barre, Pa, 18702  
 Spc Casey M, Kephart, 108 Duff Drive, Altoona, Pa, 16602-0000  
 Spd Inc, Bullpine & Beachwood Sts, East Stroudsburg, Pa, 18301  
 Spd Techn Retirement Plan, 13500 Roosevelt Blvd, Philadelphia, Pa, 19116-4299  
 Speaker Nancy L, 103 Jolind Road, Paoli, Pa, 19301  
 Speakman William E Iii, 82 Will Scarlet Rd, Canonsburg, Pa, 15317-2512  
 Spear Florence R, Glassport St, Mckeesport, Pa, 15130  
 Spear Jennifer, 929 Spruce St Apt A, Philadelphia, Pa, 19107  
 Spear Winifred, 552 N Neville Street, Pittsburgh, Pa, 15213  
 Spearman Ayesha, 2004 N 25th St 2nd Floor, Philadelphia, Pa, 19121  
 Spearman Daineene, 821 Franklin Ave, Pittsburgh, Pa, 15221-000  
 Spearman James L, 7310-7312 Mount Vernon St, Pittsburgh, Pa, 15208  
 Spearman Lawrence Ashley Jr, 2113 Kenmore Ave, Glenside, Pa, 19038-5317  
 Spears Joseph H, 348 Station St 6, Bridgeville, Pa, 15017-0000  
 Spears Robert E Or Margaret W, Box 261, Saegertown, Pa, 16433  
 Speary Norma S, Thompson Ave, Dushore, Pa, 18614  
 Spease Bruce, 51a Cross Creek Road, Avella, Pa, 15312  
 Speck Grwth Fd, Mellon Bank Trustee, One Mellon Bank Center, Pittsburgh, Pa, 15258  
 Specht Floyd L, 5110 Stone Terrace Dr, Whitehall, Pa, 18052  
 Specht Helen C, 256 Nesbitt Rd, Oakdale, Pa, 15071-1714  
 Specht Helen E, 10 Stone Terrace Dr, Whitehall, Pa, 18052  
 Specht Helmut, 256 Nesbitt Rd, Oakdale, Pa, 15071-1714  
 Specht Realty, 443 Walnut St, Pottstown, Pa, 19464  
 Specialists T12 31 97 P, 1400 Locust Street, Suite 5121 5 Mac Building, Pittsburgh, Pa, 15219  
 Specialized Program Inc, 9 Cobblestone Ct, Richboro, Pa, 18954  
 Specialty Assistance Services, Po Box 2167, Doylestown, Pa, 18901  
 Specialty Health Care Of Monroeville, 3175 E Carson St, Pittsburgh, Pa, 15203  
 Specialty Hospital Of Philadelphia, 1500 Lansdowne Avenue, Darby, Pa, 19023  
 Specialty Products And Insul, 1600 Cloister Dr, Lancaster, Pa, 17601  
 Specialty Risk Services, Po Box 61512, King Prussia, Pa, 19406  
 Specialty Transport, Po Box 7, Allegheny, Pa, 15137  
 Speck F, 18321 Hiller, Cleveland, Oh, 44119-1707  
 Speck Mary A, 116 Tradition Ln, Downingtown, Pa, 19335-1318  
 Speck Robert H, 132 Adrienne Lane, Wynnewood, Pa, 19096-1227  
 Speck Viola M, Rd 4, Meadville, Pa, 16335-9634  
 Spector & Roseman Pc Escrow, C/O Robert M Roseman Esq, 2000 Market St Fl 12, Philadelphia, Pa, 19103  
 Spector Adrienne, 8539 Alicia St, Philadelphia, Pa, 19111-3101  
 Spector Gus, 30 S Forge Manor Dr, Phoenixville, Pa, 19460  
 Spector Larry Wayne Do, 6412 Rising Sun Ave, Philadelphia, Pa, 19111-0000  
 Spector Mark D, Carpet Fair, 144 W Baltimore Park, Media, Pa, 19063-0000  
 Spector Susan L, 402 Wendy Rd, Southampton, Pa, 18966-3521  
 Spectra Physics Analytica, 45757 Northport Loop W, Fremont, Ca, 94537-0000  
 Spectralite Building Group, 555 E North Lane Ste 6138, Conshohocken, Pa, 19428-2233  
 Spectrum Aqe, Montgomery Hospital, 0, Norristown, Pa, 19404  
 Spectrum Healthcare Services, 232 Lakeside Drive, Horsham, Pa, 19044  
 Spectrum Managed Care, C/O Jack Brown Wholesalers, 2969 N 7th St, Harrisburg, Pa, 17110  
 Spectrum Mechanical Services I Nc, Rr 68 Box 428, Vanport, Pa, 15009  
 Spectrum Trade Co Inc, 18 S Walnut St, Masontown, Pa, 15461  
 Speckaert Caryn, 226 E Water St Apt 8, Lock Haven, Pa, 17745-1354  
 Speed David W Iii, 156 Belmont Drive, Marcus Hook, Pa, 19061-2313  
 Speed Minnie, 8426 Lindbergh Blvd, Philadelphia, Pa, 19153-1528  
 Speed Notes Inc, 2 N Chester Pike, Glendolen, Pa, 19036  
 Speed Tara Cust, 156 Belmont Drive, Marcus Hook, Pa, 19061-231  
 Speedwell Inc, Rin 40341368 Rev Ct Refund, 416 Forest Highlands, Pittsburgh, Pa, 15238-1340  
 Speer Barbara L, 403 Marshall Avenue, Pittsburgh, Pa, 15214-3013  
 Speer Jack Inc, Rin 40308765 Rev Ct Refund, 433 Pond Ct, Gouldsboro, Pa, 18424  
 Speer Margaret, 5563 Clark Ave, Bethel Park, Pa, 15102  
 Speers Richard, 7016 Penarth Ave, Upper Darby, Pa, 19082  
 Speicher Richard J, Po Box 33, Houston, Pa, 15342  
 Speier Herbert, 262 S 20th St Apt 2, Philadelphia, Pa, 19103  
 Speier Margaret M, 46 Upper Laurel Dr, Scranton, Pa, 18505  
 Speight Michelle, 30 Henderson Drive, Wilmington, De, 19802  
 Speitel Charles, 1c Soal Ct, Lancaster, Pa, 17602  
 Speller Salome, 2419 Montgomery St, Philadelphia, Pa, 19121  
 Speller Sarah, 2231 N Park Ave, Philadelphia, Pa, 19132-4510  
 Spellman Keshia, P O Box 670 Apt 1fl, Darby, Pa, 19023  
 Spellman Tina M, 1600 West Street, Homestead, Pa, 15120  
 Spence Allen, 40 Malaga Pl E, Manhattan B, Ca, 90266-0000  
 Spence Jean K, 90 Eden View Rd Apt 1, Elizabethtown, Pa, 17022  
 Spence Jeffrey S, 232 Southmont Blvd, Johnstown, Pa, 15905  
 Spence Kathleen, 4130 Sw 84th Terrace, Fort Lauderdale, Fl, 33328  
 Spence Robbin C, 16 S 5 St, Darby, Pa, 19023  
 Spence Robert, 4130 Sw 84th Terrace, Fort Lauderdale, Fl, 33328  
 Spence Russell J, 312 Union St Apt A, Kennett Square, Pa, 19348  
 Spence Shela, 7214 Pittville Ave, Philadelphia, Pa, 19126  
 Spence Virginia S, 3750 Starview Dr, York, Pa, 17402-4369  
 Spencer Amanda Louise, 40 Sabrina St, Wernersville, Pa, 19565-0000  
 Spencer Betty B, 1220 East Ave, Roslyn, Pa, 19001  
 Spencer Brown Nancy, 3505 Moreland Road, Willow Grove, Pa, 19090  
 Spencer Brown Nancy Estate, 3505 Moreland Road, Apt L121, Willow Grove, Pa, 19090  
 Spencer Bruce A, 818 4th Avenue, Bristol, Pa, 19007  
 Spencer Donald E Jr, 211 Bridge St, Pittsburgh, Pa, 15228  
 Spencer Donald L, 100 Porter Rd Ste 202, Pottstown, Pa, 19464-3240  
 Spencer Elizabeth M, 40 Sabrina St, Wernersville, Pa, 19565-0000  
 Spencer Gerald L, Rd 7, Box 84 Devore Rd, Meadville, Pa, 16335-0000  
 Spencer Gift Shop, 160 North Gulph Road, King Of Prussia, Pa, 19406  
 Spencer Herbert T, Fair Acres Center, Glen Riddle, Pa, 19037

- Spencer Herman, 129 Poplar Street, Reading, Pa, 19601-3513  
 Spencer Horace M, 816 Edgehill Rd, Glenside, Pa, 19038-0000  
 Spencer Isis, 1155 Marlyn Road, Philadelphia, Pa, 19151  
 Spencer John F, 2419 Clifford St, Phila, Pa, 19121  
 Spencer Leslie, 533 Spruce Street, Reading, Pa, 19602  
 Spencer Mae, 138 Washington St, Rochester, Pa, 15074  
 Spencer Marlon, 2553 S Massey St., Philadelphia, Pa, 19142  
 Spencer Mary E, 22 Wingate Ct, Blue Bell, Pa, 19422  
 Spencer Matie E, Fair Acres Center, Glen Riddle, Pa, 19037  
 Spencer Michael, 730 Toftrees Ave, College, Pa, 16803  
 Spencer Paul Maleson, 1407 Lewis Tower Bldg, Philadelphia, Pa, 19102-0000  
 Spencer Robert, 346 Tomlinson Plaza, Phila, Pa, 19116  
 Spencer Robert, 346 Tomlinson Plaza, Philadelphia, Pa, 19116  
 Spencer Robert, 346 Tomlinson Plaza, Philadelphia, Pa, 19154-3236  
 Spencer Steve, 3590 N 1st St, New Kensington, Pa, 15068  
 Spencer Taphath, 262 King Street, Pottstown, Pa, 19464  
 Spencer Thomas Jr, 1115 Pearl St, Pittsburgh, Pa, 15221  
 Spencer Timothy D, 1115 Pearl St, Pittsburgh, Pa, 15221  
 Spencer Valerie E, Dln 98120095015 Rev Refund, 1121 5th Ave, Steelton, Pa, 17113  
 Spengler Margaret, Po Box 471, Glenshaw, Pa, 15116  
 Spentzas Jayne C, 313 N Main St, Towanda, Pa, 18848  
 Speranza Brandin L, 350 Church St, Mc Intyre, Pa, 15756  
 Sperdoulis Konstantin, 56 Richfield Rd, Upper Darby, Pa, 19082  
 Spherac Tristin E, 234 E Calder Way, State College, Pa, 16801  
 Sperlbaum Justin E, 646 E Juniata St, Allentown, Pa, 18103  
 Sperling Larry, C/O Barry S Lyons, 1 S Broad St #1600, Philadelphia, Pa, 19107  
 Sperling Luis, 1329 Church St, Reading Pa 19601-1229, Reading, Pa, 19601-1229  
 Sperling Pearl M, 226 Cedarview Street, Pittsburgh, Pa, 15224  
 Speros Gyros St L3, 6 Camp Hill Shoe Mall, Camp Hill, Pa, 17011  
 Sperry Rand Corporation, Atn Richard Schwartz, Po Box 500, Blue Bell, Pa, 19424-0001  
 Sperry Walter P, 1616 Huntingdon Pike, Meadowbrook, Pa, 19046  
 Sperry Walter P, C O Eileen McWilliams, 101 Holly Dr, Lansdale, Pa, 19446  
 Spherion Corp; King Of Prussia, Building 2, 150 Allendale Rd., King Of Prussia, Pa, 19406  
 Spicer Dorothy, 378 Winding Way, King Of Prussia, Pa, 19406  
 Spicer Rita, 38-3674-262, 1609 Beach Avenue, Mehose Park, Pa, 19125  
 Spicer Silveria A, Po Box 328, Croyston, Pa, 19021  
 Spicher Wayne, 1234 #23 East College Ave, State College, Pa, 16801  
 Spickler Alice Hayes Custodian, 2475 Miller Ave, Huntingdon, Pa, 16652-9705  
 Spickler Andrea Leigh, 2475 Miller Ave, Huntingdon, Pa, 16652-9705  
 Spidle Terry M, 706 Manor St, Lancaster, Pa, 17603-0000  
 Spieer Alice, 269 Governors Park Rd, Bellefonte, Pa, 16823-2534  
 Spiegel Burton B, 130 Fifth Avenue, Mckeesport, Pa, 15132  
 Spiegel Donal, 17 Clyde, W Pittston Pa 18643-1714, W Pittston, Pa, 18643-1714  
 Spiegel Fanny G, 130 Fifth Avenue, Mckeesport, Pa, 15132  
 Spiegel Richard J, 130 Fifth Avenue, Mckeesport, Pa, 15132  
 Spiegel Theodore C, 211 35 23 Ave, Bayside, Ny, 11360  
 Spiegler Karolina, 1616 Huntingdon Pike, Meadowbrook, Pa, 19046  
 Spielberg David, 1704 68th Ave, Philadelphia, Pa, 19126  
 Spielberg William S, 2040 South St, Philadelphia, Pa, 19146-0000  
 Spielman Catherine, 105 Clearview Rd, Hanover, Pa, 17331-0000  
 Spielman Charles L, 105 Clearview Rd, Hanover, Pa, 17331-0000  
 Spiels Emily M, Dln 007000162348 Rev Rebate, Apt 505, 315 S Hickory St, Mount Carmel, Pa, 17851-2263  
 Spierling Eva M, 214 Mclellan Dr, Pittsburgh, Pa, 15236  
 Spiess Robert M, 2101 Highland Ave, Mt Penn, Pa, 19606-1812  
 Spiess William R, 329 N 6th St, Reading, Pa, 19601  
 Spiff Ayebaemi, C/O Elsie Okobi, 4246 Coleridge Street, Pittsburgh, Pa, 15201-0000  
 Spigelmyer Kevin, 105 Nicole Way, Reading, Pa, 19608  
 Spigelmyer Pauline B, Rr 1 Box 176e, Selingsgrove, Pa, 17870-9792  
 Spikes, 514 N Second Street, Philadelphia, Pa, 19123  
 Spikes Trophies Ltd, 514 N 2nd St, Philadelphia, Pa, 19123  
 Spikes Trophies Ltd, 514 North 2nd Street, Philadelphia, Pa, 19123  
 Spilatore David, 230 Woodhill Rd, Washington Crossing, Pa, 18977  
 Spilatore Eleanor, 230 Woodhill Rd, Washington Crossing, Pa, 18977  
 Spiller Albert, 1115 Levick St, Philadelphia, Pa, 19111-0000  
 Spillet Robert F, 3202 W Genesee St, Syracuse, Ny, 13219-1320  
 Spin, Temple University, 1719 N Broad Street, Philadelphia, Pa, 19122  
 Spina Bifida Assoc Of De, 421 Strickersville Rd, Landenberg, Pa, 19350  
 Spina Sophie, 187 Mcgregor Drive, Canonsburg, Pa, 15317  
 Spinanger Flora M, C/O Carol S Ivins, 6364 Greenhill Rd R D 1, New Hope, Pa, 18938-0000  
 Spinelli Christopher, 761 Cinnaminson St, Philadelphia, Pa, 19128  
 Spinelli Marisa, 117 Linden Street, West Chester, Pa, 19383  
 Spinelli Marisa, 618 S Matlack St, Westchester, Pa, 19383  
 Spinelli Raquel, 57 Grant St., Sloatsburg, Ny, 10974  
 Spinetti Victor, 39 Kaider Rd, Uniontown, Pa, 15401-9044  
 Spink Chris, 1493 Sycamore Ave, Willow Grove, Pa, 19090-1019  
 Spink Jane, 1493 Sycamore Ave, Willow Grove, Pa, 19090-1019  
 Spinks Bc, 4 Beryl Road, Cheltenham, Pa, 19012  
 Spinuzza Phillip J, 58 Russ St, Uniontown, Pa, 15401-0000  
 Spinuzza Phillip J, 58 Russ Street, Uniontown, Pa, 15401-0000  
 Spiotta Albert F, 400 Glendale B101, Havertown, Pa, 19083  
 Spiral Investment Club, 415 15th Ave, Scranton, Pa, 18504-2205  
 Spiraw Richard A Jr, 316 Ophella St, Pittsburgh, Pa, 15213  
 Spirit Guides Inc, P.O. Box 38421, Pittsburgh, Pa, 15238  
 Spirit Of Philadelphia, Pier 3 The Piers At Penn, Phila, Pa, 19106  
 Spirit School Supplies In, 104 Lee Ridge Dr, Coraopolis, Pa, 15108  
 Spirko Mary, 204 E Broad St, Tamaqua, Pa, 18252  
 Spiro Mary L, 620 N Cascade St, New Castle, Pa, 16101-2611  
 Spiro Tessie, 9122 Old Newtown Rd/ 50, Philadelphia, Pa, 19115-5000  
 Spiron Marvin, 7535 Rogers Ave, Upper Darby, Pa, 19082  
 Spiropoulos Thomas G, 902 Winton St, Philadelphia, Pa, 19148  
 Spirt Susan, 1609 Melrose Avenue, Elkins Park, Pa, 19027  
 Spisak Michael A, 659 Sherwood Ave Apt 1, Pittsburgh, Pa, 15204  
 Spisak Virginia L, C/O Virginia Hadley, 149 Scott Loop, Fort Sheridan, Il, 60037-1021  
 Spitalnick Alvin Custodian, 449 Windgate Rd, Huntington Valley, Pa  
 Spiter Karey, 1031 E Warrington Ave, Pittsburgh, Pa, 15210-1555  
 Spitko Robert J, 1201 Watson Street, Scranton, Pa, 18508  
 Spitzers Auto Body, 414 Epsilon Dr, Wernersville, Pa, 19565-9200  
 Spittel Alissa, 907 Imperial Court, Halethorpe, Md, 21227  
 Spittler Guy D, 162 New Haven St, Mount Joy, Pa, 17552-2226  
 Spitz Clinic, 630 Fairvw Rd, Swarthmore, Pa, 19081-2334  
 Spitz Jr Robert E, 111 Brandywine Drive, Coatesville, Pa, 19320-1027  
 Spitz Phyllis, 1401 Hunter Lane, West Chester, Pa, 19380  
 Spitzer John R, 3 Winding Ridge Rd, Collegeville, Pa, 19426-3948  
 Spitzer Loretta J, 1812 Sinkler Circle, Ira R/O, Southampton, Pa, 18966-4041  
 Spitzfaden Amanda Joy, 2107 Spring Garden Street, Apt 1f, Philadelphia, Pa, 19130  
 Spivak Ann, 7017 Brentwood Road, Philadelphia, Pa, 19151-2313  
 Spivak Joshua M, 5084 Sagewood Court, Doylestown, Pa, 18901  
 Spivak Victoria, 824 Mount Pleasant Rd, Bryn Mawr, Pa, 19010  
 Spivey Aaron M, 3835 Hiawatha St, Pittsburgh, Pa, 15212  
 Spizman Nathan, 7236 Kindered St, Philadelphia, Pa, 19149-0000  
 Spmg Auto Spots, 2028 Union Blvd, Allentown, Pa, 18109  
 Spoerl Mary, 558 Skippack Pike, Blue Bell, Pa, 19422  
 Spofford Kristin N, 230 Canterbury Dr, State College, Pa, 16803  
 Spofford Terri L, 230 Canterbury Dr, State College, Pa, 16803  
 Spohn Catherine M, Berkshire Center, 5501 Perkiomen Ave, Reading, Pa, 19606  
 Spohn Earl M, 2155 Atlas St, Harrisburg, Pa, 17110  
 Spohn Eleanor M, 460 Belfry Dr, Blue Bell, Pa, 19422-0000  
 Spohn Francis, 628 Hemlock St, Pittsburgh, Pa, 15202  
 Spohn Isabella, 156 Hingberger Rd, Butler, Pa, 16002-9159  
 Spohn Susan, 628 Hemlock St, Pittsburgh, Pa, 15202  
 Spolansky David M, 1501 N Broad St, Philadelphia, Pa, 19122  
 Spolar Gregory, Rr 3 Box 302, Montrose, Pa, 18801  
 Spondike George Est, 429 Forbes Ave Ste 11, C/O Samuel Oppenheimatt, Pittsburgh, Pa, 15219-1604  
 Spondike Stephen W, 429 Forbes Ave Ste 11, C/O Samuel Oppenheimatt, Pittsburgh, Pa, 15219-1600  
 Spong Kathleen M, 704 Mumper Ln, Dillsburg, Pa, 17019  
 Sponhower Ronald L, 436 N 9th St Apt 1, Lebanon, Pa, 17046-3463  
 Sponseller Perry D, 338 Second St # A0000, Henderson, Tn, 38340-1602  
 Sporny Charles Jr, 310 Ford St, Ford City, Pa, 16226  
 Sporting Goods Intelligence, 442 Featherbed Lane, Glen Mill, Pa, 19342  
 Sportolari Leda, 191 Presidential Blvd. # W10, Bala Cynwyd, Pa, 19004  
 Sports Orthopaedics, 200 W Lancaster Ave, Wayne, Pa, 19087-0000  
 Sports Warehouse, M.O.M., Morgantown, Pa, 07/03-/195  
 Sports Warehouse, M.O.M. Mall, Morgantown, Pa, 07/03-/195  
 Spos Catherine G, 1 Main Trl, Fairfield, Pa, 17320  
 Sposato Joseph A, 6116 Algard St, Philadelphia, Pa, 19135-0000  
 Spotless Inc, Po Box 15571, Pittsburgh, Pa, 15244-0571  
 Spott Diane K, 219 Sugartown Rd Apt A103, Wayne, Pa, 19087-0000  
 Spott Matthew L, 209 Main St, Blakely, Pa, 18447  
 Spotti Olga D, 2 Terrace Ave, Carnegie, Pa, 15106  
 Spotti Regina L, 2 Terrace Ave, Carnegie, Pa, 15106  
 Spotts Dennis M, 454 W Market St 2fl, York, Pa, 17404  
 Spotts Norine, 423 Copley Rd, Upper Darby, Pa, 19082  
 Spradley Frances M, 445 Greenland Dr, Lancaster, Pa, 17602-0000  
 Spradlin Robert C, 230 Red Fox Ln, Stroudsburg, Pa, 18360-0000  
 Spragg Patricia, Po Box 16, Muse, Pa, 15350  
 Sprague & Henwood, Po Box 446, Scranton, Pa, 18501  
 Sprague Brian A, 393 Nature Trail Ln, Murrysville, Pa, 15668  
 Sprague Lisa A, 2766 Decker Rd, Bushkill, Pa, 18324  
 Sprague Nannette Cust, 393 Nature Trail Ln, Murrysville, Pa, 15668  
 Sprangle Alicia H, 535 Grove Ave, Johnstown, Pa, 15902-2631  
 Sprangle Nicole, General Delivery, Bainbridge, Pa, 17502-0216  
 Sprangle Nicole, Rear 630 Lancaster Ave., Columbia, Pa, 17512  
 Sprankle Marc, 823 W Princess St, York, Pa, 17404  
 Sprankles Market, Rte 56 Box 128, Spring Church, Pa, 15686  
 Spratt David B., 1601 Chestnut St Two Liberty P, Philadelphia, Pa, 19103  
 Spratt Robert H, 333 W Johnson St 1a, Philadelphia, Pa, 19144-0000  
 Spree Com Corp, 1155 Phoenixvll Pike, No 103, Michael P Dever, West Chester, Pa, 19380  
 Sprengle Clair E, 125 Meadow Ln 3, Milliflburg, Pa, 17844-0000  
 Sprengle Renita J, 18 E Market Street Po Box 206, Jonestown, Pa, 17038-0000  
 Sprengle Stanford, Rr 1 Box 278, Camp Hill, Pa, 17011  
 Sprengle Vera A, Rr 1 Box 142a, Aspers, Pa, 17304  
 Spriggs Elizabeth, Dln 007000290140 Rev Rebate, Apt E, 3010 Pierce Drive, Philadelphia, Pa, 19145-1648  
 Spriggs Raymond, 657a W 8th St, Wyoming, Pa, 18644  
 Sprigle Gwendolyn L, 2314 A Center Ave, Charlottesville, Va, 22903-3604  
 Spring Air Partners, 2801 Grant Ave, Philadelphia, Pa, 19114  
 Spring Air Partners, 2801 Grant Avenue, Philadelphia, Pa, 19114  
 Spring Barbara J, 600 Rural Ave, Williamsport, Pa, 17701  
 Spring Creek Limited, The T, 336 Fourth Ave, Pittsburgh, Pa, 15222  
 Spring David, 25 Oswego St. #8, Baldwinsville, Pa, 19027  
 Spring Ford Imaging, P O Box 24, 501 S. Main St. 3rd Fl, Spring City, Pa, 19475  
 Spring Garden, College, 7309 Sommers Rd, Philadelphia, Pa, 19138000  
 Spring Garden Association, 3622 Pearl St, Philadelphia, Pa, 19104  
 Spring Garden Chldn, 401 W Berwick Ste103, Easton, Pa, 18042  
 Spring Garden Parking, Center Avenue, 142 N. Broad Street, Philadelphia, Pa, 19102  
 Spring Grove Boy Scout Troop 30, Rd 7 Box 737, Spring Grove, Pa, 17362  
 Spring Grove Lanes, Rte 116, Spring Grove, Pa, 17362  
 Spring House Texaco, Bethlehem & Penlyn Pikes, Springhouse, Pa, 19477  
 Spring Oaks Farm II Inc, Ste 3a, 2002 Sproue Rd, Broomall, Pa, 19008-0000  
 Springer Alice, Po Box 190, Hillcrest 207, Honey Brook, Pa, 19344  
 Springer Barbara A, 154 Pintail Rd, Gibsonia, Pa, 15044  
 Springer Dennis, 1520 Madsen Drive, Glenshaw, Pa, 15116  
 Springer Harry F, Or Esther M Springer, Rr 2, Lancaster, Pa, 17603-0000  
 Springer Jeffrey D, 924 Kosciuszko Street, Nanticoke, Pa, 18634  
 Springer Verlag, Univ Of Vermontcomputer Sci, 33 Colchester Ave 351 Votey B, Burlington, Vt, 05405  
 Springer Virgie R, 24 E. 24th. Street, Chester, Pa, 19013  
 Springfield Ambulance Corps, 201 Saxon Avenue, Springfield, Pa, 19064  
 Springfield Elem Sch, Rd 2 Box 97, Columbia Crossroads, Pa, 16914  
 Springfield Family Medicine Pc, 130 South State Road, Springfield, Pa, 19064  
 Springfield Plaza Assoc Ltd, C/O Willner Properties, 150 Allendale Rd, King Of Prussia, Pa, 19406  
 Springfield Swim Club, 345 N Rolling Road, Springfield, Pa, 03/11-/195  
 Springhouse Database Services, 111 Bethlehem Pike, Spring House, Pa, 19477  
 Springhouse Publishi, 1111 Bethlehem Pike, Springhouse, Pa, 19477-0000  
 Springlake Resources Inc, 550 11th Ave Sw, Ste 802, Calgary Alberta, Fc  
 Springmill Associates, 1100 E Hector Street, Conshohocken, Pa, 03/10-/195

- Springs Bilal, 5860 Willows Ave, Philadelphia, Pa, 19143-4519  
 Springs Louis, 11 Sherman, Pittsburgh, Pa, 15205  
 Springs Shurfine S, 4724 Penn Avenue Route 4, Sinking Springs, Pa, 19608  
 Sprinkle Augusta Estate T, 221 Pine St, Hbg, Pa, 17101  
 Sprint, P. O. Box 930331, Atlanta, Ga, 31193  
 Sproehln Pat, 47 Northcourt Ln, Levittown, Pa, 19054  
 Sprouls Amelia, 7211 Elmwood Ave, Philadelphia, Pa, 19142-1513  
 Sprouse Fred, 5024 Hialeah Drive, Pittsburgh, Pa, 15239  
 Sprouse Stacy L, 400 Poppy Drive, Brighton, Co, 80601  
 Sprouse Stacy L, 400 Poppy Drive, Brighton, Co, 80601  
 Sprouse Thomas, 2385 Allentown Rd, Quakertown, Pa, 18951-2130  
 Sprout Rosemary E, C/O William Sprout, 415 N Pine St, Lancaster, Pa, 17603-3311  
 Sproovich Gordon, 132 Baird, Washington, Pa, 15301  
 Spruce Hill Family Practice, 537 S 46th Street, Philadelphia, Pa, 19143  
 Spruce Hill Family Practice, 51 North 39th Street, Philadelphia, Pa, 19104  
 Spruce Street Singers, 1315 Spruce Street, Philadelphia, Pa, 19102  
 Spruell Bessie, 3835 Reno St, U14702nd, Philadelphia, Pa, 19104  
 Sprunger Joshua S, 301 Chestnut Street, Harrisburg, Pa, 17101  
 Spry Robert, Rr1 Box 83route 4002, Brackney, Pa, 17922  
 Spud's Wagon Wheel Tavern, 1537 North Broad St, Lansdale, Pa, 19446-1111  
 Spudy George, 14 Locust St, Minersville, Pa, 17954-1635  
 Spuhler Edward G, 109 N 3rd Street, West Reading, Pa, 19611-1138  
 Spuhler Karl L, Rd 1 Box 416a, 465 Linda, Linesville, Pa, 16424-9801  
 Spurgeon Frances E, 364 West Allens Lane, Philadelphia, Pa, 19119-2801  
 Spurren Felix L, Po Box 162, Eastland, Tx, 76448-0162  
 Spurlin Don, 421 Lamp Post Ln, Camp Hill, Pa, 17011-1428  
 Spurlock Becky A, 1581 Bardstown Rd Apt 3, Louisville, Ky, 40205  
 Spurlock Robert D, 6750 E Manning St, Mesa, Az, 85215-1662  
 Spx Corporation, 13515 Ballantyne Corporat, Charlotte, Nc, 28277  
 Spyne Llc, P O Box 12895, Pittsburgh, Pa, 15241  
 Spyne Llc, Po Box 112707, Pittsburgh, Pa, 15241  
 Spyra Bernard, 6 Abes Way, Elizabeth, Pa, 15037  
 Spyra Caroline, 6 Abes Way, Elizabeth, Pa, 15037  
 Spyropoulos George N, Dln 991001904100 Rev Refund, 1104 Radley Run Dr, West Chester, Pa, 19382  
 Squad Trihampton R, 1440 Bridgetown Pike, Feasterville Trevose, Pa, 19053  
 Square Industries Inc, Po Box 23155, Pittsburgh, Pa, 15222  
 Squeglia Daniel J, 3508 Maple St, Erie, Pa, 16508-2617  
 Squier Kimberly D, 145 W Branch Rd, State College, Pa, 16801  
 Squire Drugs Pharmacy, 2749 Moore St, Philadelphia, Pa, 19145  
 Squire Moody, 7505 Route 22 Hwy E, New Florence, Pa, 15944-822  
 Squire Richard M, 40 Darby Rd, Paoli, Pa, 19301  
 Squires Carleton D, 308 Lincoln Ave, Bentleyville, Pa, 15314-1418  
 Squires Fred, 40 Somers Street, Pittsburgh, Pa, 15219  
 Squires Joseph R, Rr 6 Box 6735, East Stroudsburg, Pa, 18301  
 Squires Joseph R Jr, Po Box 699, Bushkill, Pa, 18324  
 Squires Joseph R Jr, Rr 6 Box 6735, East Stroudsburg, Pa, 18301  
 Squires Megan E, Rr 6 Box 6735, East Stroudsburg, Pa, 18301  
 Squires Sarann, 212 Glen Arbor Rd, Havertown, Pa, 19083-4728  
 Squitieri Margaret G, Wm Henry Apts No Dg39, Malvern, Pa, 19355  
 Squitieri Anthony, C/O Florence Squitieri Zandarski, 1413 Middlesex Road, Allentown, Pa, 18103-6320  
 Squitieri Elizabeth F, C/O Florence Squitieri Zandarski, 1413 Middlesex Road, Allentown, Pa, 18103-6320  
 Sr Gallery Inc, 105 Commerce Drive, Aston, Pa, 19014-0000  
 Sr W C, 440 Evergreen Rd, King Of Prussia, Pa, 19406  
 Sracic Lawrence M, 259 Graeser Ave, Bethel Park, Pa, 15102  
 Sreenen Margaret B, Rr 2 Box 95a, Newfoundland, Pa, 18445  
 Sreyanti Vellya, 19 Rockhill Road Apt. 4c, Bala Cynwyd, Pa, 19004-2044  
 Srikaew Juntira, 5005 William Flynn Hwy, Apt 434, Gibsonsia, Pa, 15044-8402  
 Srimahawaro Nicthagarn, 2777 Mosside Blvd, # 221, Monroeville, Pa, 15146-2711  
 Srinwasan Satish, 2617 Dekalb Pike Bldg 2, Norristown, Pa, 19401-184  
 Srinwasan Satish K, Dln 007001497852 Rev Refund, Apt A104, 2801 Stanbridge St, Norristown, Pa, 19401  
 Srivastava Mayank, Po Box 7081, Reading, Pa, 19610  
 Srivastava Pramod A, Dln 007002149945 Rev Refund, 6305 Highland, 6305 Highland Knolls D, Bakersfield, Ca, 93306  
 Srivastava Sindhu, 101 N Dithridge St #314, Pittsburgh, Pa, 15213  
 Srme Victor, 90 Yokgate Blvd Apt 101, Downsview On, Fc  
 Srock Mark A, Po Box 792, State College, Pa, 16804  
 Srodek Millicent, House 183, Republic, Pa, 15475  
 Sroka Helen, 2363 Duncan Street, Philadelphia, Pa, 19154  
 Srou James, 1224 S Queen St, York, Pa, 17403  
 Srrf Management Inc, 1500 Jfk Blvd, Philadelphia, Pa, 19102  
 Ssh Ventures Inc, 3120 S Ocean Blvd, Palm Beach, Fl, 33480-0000  
 St Agnes Hospital & Their Attorneys, 18th Floor, 1 Liberty Place, Philadelphia, Pa, 19103-0000  
 St Agnes Medical Ctr, 1900 S Broad Street, Philadelphia, Pa, 19145  
 St Albert The Great Sch, 212 Welsh Rd, Huntingdon Vall, Pa, 19006  
 St Andrews Cyo, 322 Shadeland Avenue, Drexel Hill, Pa, 19026  
 St Andrews Evangelical Church, Jeanette Brinker, 3900 Freemansburg Ave, Easton, Pa, 18045-5519  
 St Anne Sch, 2343 E Tucker St, Philadelphia, Pa, 19125  
 St Anns Monastery Education, 1250 St Ann St, Scranton, Pa, 18504-0000  
 St Anthony's Church, 2319 Fitzwater St, Philadelphia, Pa, 19146  
 St Bede Athletic Association, 6920 Edgerton Ave, Pittsburgh, Pa, 15208  
 St Benedict Church, 1300 Lehman Street, Lebanon, Pa, 17046  
 St Bernadette Sch, 245 Azalea Drive, Monroeville, Pa, 15146  
 St Cecilia Sch, 525 Rhawn Street, Philadelphia, Pa, 19111  
 St Century Travel Inc, 25 Washington Ln Ste 2a, Wyncote, Pa, 19095  
 St Chris Neonatology, Po Box 828223, Philadelphia, Pa, 19182-8223  
 St Chris Prim Ped Broad/Lehigh, 2628 N Broad Street, P O Box 828699, Philadelphia, Pa, 19132  
 St Christophers Childrens, Ernie Ave At Front St, Philadelphia, Pa, 19134-1095  
 St Christophers Hospital, Betty Cienko Finance, Front Street Erie Avenue, Philadelphia, Pa, 19134  
 St Clair Agnes A, 546 E Market St, Marietta, Pa, 17547-1609  
 St Clair Coin Club \*, 207 Dunbar St, Pgh, Pa, 15235-0000  
 St Clair Florence K, Pinkerton Dr, Beaver, Pa, 15009  
 St Clair Sean T, 410a Fort Washington Ave, Fort Washington, Pa, 19034  
 St Davids Park Condominium, Commonwealth Fed S & L, The Market Place, West Chester, Pa, 19380-0000  
 St Francis Academy, 144 Charles St, King Of Prussia, Pa, 19406  
 St Francis Central H Ospital Ent, 1200 Centre Ave, Pittsburgh, Pa, 15219  
 St Francis Citizens, C/O Dr Daniel Casper, 305 7th Street, New Kensington, Pa, 15068  
 St Francis Cranberry, 400 45th St, Pittsburgh, Pa, 15201  
 St Francis Cranberry, 400 45th Street, Pittsburgh, Pa, 16066-5118  
 St Francis Cranberry, One St Francis Way, Cranberry, Pa, 16066  
 St Francis Fam Practice, 4117 Liberty Ave, Pittsburgh, Pa, 15224-0000  
 St Francis Family C H, Po Box 7777 W0775, Philadelphia, Pa, 19175-0000  
 St Francis Family Practic, 324 Rodi Rd, Pittsburgh, Pa, 15235  
 St Francis Health Care Se, Po Box 642720, Pittsburgh, Pa, 15264-0000  
 St Francis Health Sy Stem, 745 N Highland Ave, Pittsburgh, Pa, 15206  
 St Francis Health System, 45th St Off Penna Ave, \*R, Pittsburgh, Pa, 15201-0000  
 St Francis Healthcare Service, 3 St Francis Way, Cranberry Towns, Pa, 16046  
 St Francis Home Health & Hospice, 400-45th Street, Pittsburgh, Pa, 15201  
 St Francis Hospital, 400 45th Street, Pittsburgh, Pa, 15201  
 St Francis Medical Center, Po Box 643129, Pittsburgh, Pa, 15264-0000  
 St Francis Medical Ctr, Pediatric And Adoles, Po Box 7777-W6395, Philadelphia, Pa, 19175  
 St Francis Medical Ctr, Po Box 7777-W6395, Philadelphia, Pa, 19175  
 St Francis Pediatric, 119 Vip Drive, Wexford, Pa, 15090-7976  
 St Francis Physicians, 119 Vip Drive, Wexford, Pa, 15090  
 St Hedwig Sch, 207 Zerby Ave, Kingston, Pa, 18704  
 St Hill & Associates, Po Box 988, Harrisburg, Pa, 17108  
 St James Lutheran Church, Connie L Williams, 333 E Oxford St, Coopersburg, Pa, 18036-1533  
 St John Cantius School, 4415 Almond St, Philadelphia, Pa, 19137  
 St John Lutheran Church, Dick Leisses, 2580 Mount Rose Ave, York, Pa, 17402-7854  
 St John Lutheran Church, John P Miller, 8065 William Penn Hwy, Easton, Pa, 18045-2938  
 St John The Baptist, Apex Waste Service, 13 Peggy Parkway, Dunmore, Pa, 18512  
 St John Vianney Hospital, 151 Woodbine Road, Downingtown, Pa, 19335-0000  
 St Johns Episcopal Church, 140 N George Street, York, Pa, 17403  
 St Johns Episcopal Church, 413 13th St Apt 6, Franklin, Pa, 16323-1328  
 St Johns Lutheran Church Or Mahoning Dr, Rr 3 Box 55, Tamaqua, Pa, 18252  
 St Johnsbury Trucking Co, 475 Terminal Rd, Camp Hill, Pa, 17011-0000  
 St Joseph Health Ministries, Attn: Jennifer Thompson, 832 Marietta Ave, Lancaster, Pa, 17603  
 St Joseph Med Ctr, Pob 7004, Lancaster, Pa, 17604  
 St Joseph Medical Center, Po Box 7777w 2430, Philadelphia, Pa, 19175-2430  
 St Joseph Rehab Center, P O Box 3434, Lancaster, Pa, 17604  
 St Joseph S Hospital Inc, St Josephs Hospital, Po Box 403548, Atlanta, Ga, 30384  
 St Josephs Hospital Lanc, 250 College Ave, Lancaster, Pa, 17604-0000  
 St Laurent Jennifer, 337 Front St, Owego, Ny, 13827  
 St Lukes Hospital, 801 Ostrum St, Bethlehem, Pa, 18015  
 St Luke's Hospital, 701 Ostrum Street, Suite 603, Bethlehem, Pa, 18015  
 St Lukes Miners Memorial Hospital, 360 W Ruddle Street, Coaldale, Pa, 18218  
 St Lukes Quaker A, Attn: Fred Sprissler-Pres, 1021 Park Avenue, Quakertown, Pa, 18951-0000  
 St Malachy Church, Attn: Brother Jesse, 1429 N 11th St, Philadelphia, Pa, 19122  
 St Margaret Memorial Ho, 815 Freeport Rd, Pittsburgh, Pa, 15215  
 St Margaret Memorial Hospital, 815 Freeport Rd, Pittsburgh, Pa, 15215  
 St Margaret Rc Ch, 435 E 10th, Pittsburgh, Pa, 15120  
 St Mark S Protestant Episcopal, 1040 Chestnut Tree Road, Honey Brook, Pa, 19344-9645  
 St Marks Lutheran Church, Rev Dr Charles Leonard, 6344 N Broad St, Philadelphia, Pa, 19141-2010  
 St Marks Orthodox Mens Fellowship, Durham Rd, Wrightstown, Pa, 18940  
 St Martin De Porres Catholic Church, C/O Bill Fath, 2430 W Lehigh Ave, Philadelphia, Pa, 19132  
 St Mary Community, 301 Oxford Valley Rd, Yardley, Pa, 19067  
 St Mary Community, Po Box 7777 W3400, Phila, Pa, 19175  
 St Mary Hospital, Po Box 821934, Philadelphia, Pa, 19182-0000  
 St Mary Hospital, Po Box 828266, Philadelphia, Pa, 19182-0000  
 St Marys Er Physicia, Po Box 828642, Philadelphia, Pa, 19187  
 St Marys Medical Center Rad, Finance Department, Langhorne-Newtown Rd, Langhorne, Pa, 19047  
 St Michaels Episcopal Church Or Susan H, Church Mill St, Birdsboro, Pa, 19508  
 St Michaels Lodge 189, C/O Mary Kotula, 1014 11th Street, Ambridge, Pa, 15003  
 St Mina Inc, Colonial Park Diner, 4301 Jonestown Rd, Harrisburg, Pa, 17109  
 St Nicholas Greek Orthodox Cat, 419 S Dithridge St, Pittsburgh, Pa, 15213  
 St Nicklos Russian Brotherhood, C/O Sam Demianowicz Pres, 1724 Davidson Street, Aliquippa, Pa, 15001-3047  
 St Paul Ins Co, C/O Dickie Mccamey & Chilcote, 150 S Independence Mall # 901, Philadelphia, Pa, 19106  
 St Paul Insurance, 23 Farmington Circle, West Grove, Pa, 19390  
 St Paul Luth Church, David Zimmer, 3108 Sterrettiana Rd, Erie, Pa, 16506-2658  
 St Peters Gate Restaurant & Inn Inc, Rin 40331784 Rev Ct Refund, 3471 St Peters Rd, Saint Peters, Pa, 19470  
 St Pius X Pack 140, 2240 Bernard St., Pittsburgh, Pa, 15234--294  
 St Regis Hotel, 17th and Chestn, Philadelphia, Pa, 19103-0000  
 St Simeons Lutheran Chu, 801 W Luzerne St, Philadelphia, Pa, 19140  
 St Therese Of Lisieux Church, 1st Saint Therese Ct, Munhall, Pa, 15120  
 St Vincent Health Center, 232 W 25th St, Erie, Pa, 16544  
 St Vincent Health Cn, 232 W 25th St, Erie, Pa, 16544  
 St. Joseph's University, 5600 City Ave, Philadelphia, Pa, 19131-1308  
 St. Paul Fire & Marine, P O Box 382, Plymouth Mtg, Pa, 04/13-195  
 Sta Travel, 3730 Walnut St, Phila, Pa, 19104  
 Staab Edward J, 1205 Duffield St, Pittsburgh, Pa, 15206-1318  
 Staab Kenneth T, 855 E 6th St, Erie, Pa, 16507-1843  
 Staab R C, 88 Bishop Rd, Mechanicsburg, Pa, 17055  
 Stabile Carmen, 2226 S. Lambert St., Philadelphia, Pa, 19145  
 Stabile Emilia, 2226 S. Lambert St., Philadelphia, Pa, 19145  
 Stabile Mary, 1113 Stratford Ct, Cranberry, Pa, 16066-7128  
 Stabile Paul, 2317 S 23rd Street, Philadelphia, Pa, 19145-0000  
 Stabile Ronald T, Rr 2 Box 2000, Reading, Pa, 19605  
 Stable Felix, 715 Chestnut St, York, Pa, 17403  
 Stable Joaquin J, 662 Parlin Street, Elkins Park, Pa, 19027  
 Stabler Pearl C, 2615 S 70th St, Philadelphia, Pa, 19142  
 Stables Management Group, Po Box 453, Beaver Falls, Pa, 15010-0453  
 Stacey Jay D, 251 S Walnut St, Dallastown, Pa, 17313  
 Stacey Francis, Po Box 624, Harmony, Pa, 16037  
 Stacey Terry, 150 Tom Mix Drive, Du Bois, Pa, 15801



Stacherski Joseph H, Box 2111 Rd 2, Reading, Pa, 19605-0000  
 Stachler Lisa M, 931 Clinton St Apt 106, Philadelphia, Pa, 19107  
 Stachmus Phyllis C, 212 3rd Ave, Altoona, Pa, 16602  
 Stack Carol Ann, 2033 Pittview Ave, Pittsburgh, Pa, 15212  
 Stack Edward J, 3428 Bethoven St, Pittsburgh, Pa, 15219  
 Stack Michael J, 702 N. Mary St., Lancaster, Pa, 17602  
 Stack Thomas J, 30 South Front Street, Phila, Pa, 19106  
 Stack Tracy M, 3407 E Stag Drive, Gibsonia, Pa, 15044  
 Stackhouse Jessie S, 23 Columbia Av, York, Pa, 17403  
 Stackhouse Marie, 5108 Darrah St, Phila, Pa, 19124  
 Stackpole Alex C, P O Box 391, St Marys, Pa, 15857-0000  
 Stacy L Pizzutelli, Small Autobody, 1100 Whitney Court Dr C-5, Latrobe, Pa, 15650-4619  
 Stadalnik Helen, 771 N Church Road, Sinking Spring, Pa, 19608  
 Stadalnik Helen, C/O William J Stadalnik, 771 N Church Rd, Reading, Pa, 19608  
 Stadt John, 169 Orchard, Nanticoke Pa 18634-2237, Nanticoke, Pa, 18634-2237  
 Stadtfeld Rodgers M Jr, 129 Elizabeth Drive, Pittsburgh, Pa, 15235-3109  
 Stadtfeld Rodgers M Jr, 129 Elizabeth Drive, Pittsburgh, Pa, 15235-3109  
 Staedt Paul B, 408 Urban Ave, Norwood, Pa, 19074-1527  
 Staehr Clara, 794 Groucher St, Johnstown, Pa, 15905-2654  
 Staff Adjustors Of Pa, 1000 Valley Forge Circle, King Of Prussia, Pa, 19406-0000  
 Staff Builders Home Health Care, Staff Builders Inc W3980, Po Box 7777, Philadelphia, Pa, 19175  
 Staff Builders Services Inc, Po Box 7777 W3980, Philadelphia, Pa, 19175  
 Staff Lilliane, 140 Robin Dr, Marto, Pa, 19504-9370  
 Staff Seth M, 5 Highland Ave, Bala Cynwyd, Pa, 19004  
 Staffing Northstar, 127 Craighthead St, Pittsburgh, Pa, 15211  
 Stafford Edward, 2535 Lindsay St, Chester, Pa, 19013  
 Stafford Helen W, 1615 E Boot Rd L301, West Chester, Pa, 19380-6001  
 Stafford Jane, 414 Lincoln Ave, Hatboro, Pa, 19040-2216  
 Stafford Jennifer M, 9154 Tower Pines Cove, Ooltewah, Tn, 37363  
 Stafford Patricia Md, 311 W 24th St, Erie, Pa, 16502  
 Stafford Roger A, 912 Birch St, Reading, Pa, 19604  
 Stafford Tanya Bonheur, Po Box 14764, Philadelphia, Pa, 19134-0464  
 Stafford William H, 1615 E Boot Rd L301, West Chester, Pa, 19380-6001  
 Stager Elizabeth, 140 Reeser Rd., Camp Hill, Pa, 17011  
 Staggers Cindy A, 14 Mcilvaine Dr, Downingtown, Pa, 19335  
 Staggers Mary, 224 E Oak St, Norristown, Pa, 19401-4045  
 Stagl Hayley J, 416 Pine St, Meadville, Pa, 16335-2947  
 Stagliano Christian E, Barclay Hotel 15b, 18th Rittenhouse, Philadelphia, Pa, 19103  
 Stagnito Communications, Attn Accts Receivable, Po Box 820420, Philadelphia, Pa, 19182  
 Stagwell Catherine, 1530 Sanderson Ave, Scranton, Pa, 18509  
 Stahl Minnie Trt Uad 12/10/86, Hhgt& P L.L.P., 2444 Huntington Pike, Huntingdon Valley, Pa, 19006  
 Stahl Allan, 265 Lephart Rd, Rockwood, Pa, 15557  
 Stahl Brian, 842 N 13th St, Allentown, Pa, 18102-1163  
 Stahl Doris M, 421 Concord Ave, Chester, Pa, 19013-4319  
 Stahl Herbert D Estate, Rt 1 84, Washington, Pa, 18977  
 Stahl Michael L, 1202 Treasure Lk, Du Bois, Pa, 15801  
 Stahl Philip For Benefit Of, 481 Aurania Ave, Philadelphia, Pa, 19128-4010  
 Stahl Samuel Estate, 311 N Hanover St Apt 40, Pottstown, Pa, 19464-5345  
 Stahl Stanley P, 210 W Washington Sq, Philadelphia, Pa, 19106-0000  
 Stahl Theresa E, 1711 McClure St, Homestead, Pa, 15120-0000  
 Stahl Troy E, 433 Ella St # 2, Pittsburgh, Pa, 15221  
 Stahle Steve, 1513 Vine St Apt 5, Scranton, Pa, 18503  
 Stahler Theresa M, 78 Heritage Lane, Exton, Pa, 19341  
 Stahler William J, 78 Heritage Lane, Exton, Pa, 19341  
 Stahman David, Rural Route 1, Strattanville, Pa, 16258  
 Stahsmith William, 5607 Old Sterrettania Rd, Fairview, Pa, 16415  
 Stahmer Sarah A, Univ Of Pa, 3400 Spruce St, Philadelphia, Pa, 19104-0000  
 Stahora Debbie, Rd 1 Box 1896, Drums, Pa, 18222  
 Stahowic Ann Katherine, 18424 Elgin Rd, Corry, Pa, 16407-9523  
 Stahowic Don W, 18424 Elgin Rd, Corry, Pa, 16407-9523  
 Stahr Walter, 2104 Walnut St, Harrisburg, Pa, 17111  
 Staier Dale R, Dln 0070021917517 Rev Refund, Apt 13, 821 Chatham St, Newport, Nc, 28570  
 Stainbrook Tray A, 374 S Negley, Apt 5, Pittsburgh, Pa, 15232  
 Stainless Design Corp, 1117 Old Kings Highway, Saugerties, Ny, 12477  
 Stains Barbara, 609 Brookhaven Rd., New Cumberland, Pa, 17070  
 Stains John S, 207 Ottawa St, Johnstown, Pa, 15904  
 Stair Allan R, 1801 Hanover Ave, Allentown, Pa, 18103-2346  
 Stake Homes & Rvs, 11a Ridge Ave, Homer City, Pa, 15748  
 Staley Emma L, 204 N 2nd St, Harrisburg, Pa, 17101  
 Staley Florence, 468 Monastery Ave, Philadelphia, Pa, 19128-3436  
 Staley James, 56 South Third St, Mt Wolf, Pa, 17347-0000  
 Staley Jean, 9 Cromwell Dr Rd 1, Mendham, Nj, 07945-2108  
 Staley John, 9 Cromwell Dr Rd 1, Mendham, Nj, 07945-2108  
 Stalinsky William, Gen Del, Pottsville, Pa, 17901-9999  
 Staller David L, 2103 Emerson St, Philadelphia, Pa, 19152  
 Staller Laurie E, 2103 Emerson St, Philadelphia, Pa, 19152  
 Stallings Cynthia M, 255 Cascade Road, Pittsburgh, Pa, 15221  
 Stallings David M, 836 Third St, Lancaster, Pa, 17603  
 Stallings Gideon G, 836 Third St, Lancaster, Pa, 17603  
 Stallings Jennifer J S, 836 Third St, Lancaster, Pa, 17603  
 Stallone Terri C, 1326 Monroe Ave, Wyomissing, Pa, 19610  
 Stallone Terri C, 1326 Monroe Avenue, Wyomissing, Pa, 19610  
 Stalloni Anthony E, 3 Berkshire Dr, Wallingford, Pa, 19086-7203  
 Stalp Ready Mix Inc, 125 Stafford Ave Ste 100, Chesterbrook, Pa, 19087  
 Stalter George S, C/O Pittsburgh Natl Bk, Potter Branc, Frick Bldg, Pittsburgh, Pa, 15219-0000  
 Staltmayer Allen, 130 Quincy Dr, Levittown, Pa, 19057  
 Stambaugh Hardware, 1030 West View Park Dr, Pittsburgh, Pa, 15229-0000  
 Stambaugh Hardware, 1900 Greentree Road, Pittsburgh, Pa, 15220-0000  
 Stambaugh Hardware, 5243 Library Road, Bethel Park, Pa, 15102-0000  
 Stambaugh Hardwre, 2650 Elwood Rd, New Castle, Pa, 16101-0000  
 Stambaugh Air Service Inc, Harrisburg Intl Airport, P O Box 149, Middletown, Pa, 17057-0149  
 Stambone Elizabeth, 707 George St, Throop, Pa, 18512-1013  
 Stambrosky Danielle, 262 N Dithridge, Apt 401, Pittsburgh, Pa, 15213  
 Stammfer Kent William, 2500 Oakhill Road, Gibsonia, Pa, 15044  
 Stamm Charles, 525 Chester Pike Apt E4, Sharon Hill, Pa, 19078  
 Stamm Gary N, 228 E Vine St, Stowe, Pa, 19464  
 Stamm James W Iii, 206 1 Springside Dr, Shillington, Pa, 19607  
 Stamm Katie M, 310 Western Ave, 1st Floor, Pittsburgh, Pa, 15215  
 Stamm Letha A, 901 Painter Ave, Natrona Hts, Pa, 15065-2445  
 Stamm Sallie J, 7404 Blue Church Rd S, Coopersburg, Pa, 18036-2723  
 Stamoulis Filippas, 257 Long Ln, Upper Darby, Pa, 19082  
 Stamp Paul, 300 E. Marshall St Apt 133, West Chester, Pa, 19380  
 Stamper Etta, 452 Motheral, Monesson, Pa, 15002  
 Stampone Melanie, 3360 Whitehall Dr, Willow Grove, Pa, 19090  
 Stan Fannie, 1402 E Sharpnack St, Philadelphia, Pa, 19150-2108  
 Stan Mail Inc, 2081 Springwood Rd, York, Pa, 17403-0000  
 Stan Park Agency, 1239 Providence Road, Secane, Pa, 19018  
 Stanaback Robert, 254 Hickory St, Peckville, Pa, 18452  
 Stancavage Helen, Rr 1 Box 1b, Shickshinny, Pa, 18655  
 Stanco Edward J, 918 Dolphin Dr, Malverne, Pa, 19355  
 Standard Avenue Properties Lp, 2424 Braddock Ave, Pittsburgh, Pa, 15218  
 Standard Coffee Service, P O Box 3203, Scranton, Pa, 18505-0000  
 Standard Coffee Service Co, Po Box 84, Pitscain, Pa, 15140  
 Standard Terry Mills Inc, Attn Debbie Kulp, 113 E Chestnut St, Souderton, Pa, 18964-1126  
 Stander Eric P, 2301 S Broad St, Philadelphia, Pa, 19148  
 Standeven Irene, 443 Domino Ln Apt 1, Philadelphia, Pa, 19128  
 Standeven Ivan R, 3946 Terrace St, Philadelphia, Pa, 19128  
 Stanek Ann, C/O Betty Ann Fritzius, 222 Copeland Ave, Braddock, Pa, 15104-2102  
 Stanek Jr Richard M, 50 N Pine St, Marietta, Pa, 17547  
 Stanek Paul M, C/O Betty Ann Fritzius, 222 Copeland Ave, Braddock, Pa, 15104-2102  
 Stanelis Dominic J Jr, 4830 Blackberry Way, Pittsburgh, Pa, 15201-0000  
 Staneruck Jesse, 381 Leverington Ave, Philadelphia, Pa, 19128-4740  
 Stanfield Stephanie Y, 1939 S 18th St, Philadelphia, Pa, 19145-2903  
 Stanfor Steinberg Md Asso, Ua Dtd 12770, 354 W Lancaster Ave, Haverford, Pa, 19041-0000  
 Stanford Byron A, 3923 Haverford, Philadelphia, Pa, 19104  
 Stanford Douglas, 134 Walnut Street, Mohnton, Pa, 19540  
 Stanford Frances, 8929 Mountain Rd, Alburtis, Pa, 18011-0000  
 Stanford Geri, 205 American Ave, Butler, Pa, 16001-5503  
 Stanford Howar, 101 Bower Hill Rd, Pittsburgh, Pa, 15228-0000  
 Stanford Louise Estate, C/O Jacqueline Cook, 37 Oakland Terrace, Bala Cynwyd, Pa, 19004-3104  
 Stanford Maurice, 1023 Ward St, Apt B, Chester, Pa, 19013  
 Stanford Viola H, 1313 S Dorrance St, Philadelphia, Pa, 19146  
 Stang Corry, 138 E 23rd St, Chester, Pa, 19013  
 Stang Howard L, 3879 Marsah Rd, Boothwyn, Pa, 19061  
 Stang Suzanne B, 216 9th St, Chester, Pa, 19015-0000  
 Stang Suzanne B, 3303 Edgmont Ave, Brookhaven, Pa, 19015-2801  
 Stange Robert P, Attn Carol Smith, 658 Treasure Lake, Du Bois, Pa, 15801-0000  
 Stangel Lindsey M, Dln 000000630907 Rev Refund, 1806 Renee Dr, South Park, Pa, 15129  
 Stangel Staci M, Dln 000000630906 Rev Refund, 1806 Renee Dr, South Park, Pa, 15129  
 Stangl Richard J, 553 Fair Oaks St, Coraopolis, Pa, 15108  
 Stangle Lydia L, 1420 Centre Ave #613, Pittsburgh, Pa, 15219-3521  
 Stango Antho, 209 Hyacinth Dr, Morrisville, Pa, 19067  
 Stango Anthony, 10215 Rubin Ln, Philadelphia, Pa, 19116  
 Stango Anthony, 9747 Susan Rd, Philadelphia, Pa, 19115  
 Stango Anthony, Mail To: Marie T Casoli, 1104 Snyder Avenue, Philadelphia, Pa, 19148  
 Stango Jeffrey J, 123 Micklitz Street, Pottstown, Pa, 19464  
 Stango Marita, 9747 Sausan Rd, Philadelphia, Pa, 19115  
 Stango Marita, 9747 Susan Rd, Philadelphia, Pa, 19115  
 Stango Marita, Mail To: Marie T Casoli, 1104 Snyder Avenue, Philadelphia, Pa, 19148  
 Stango Sr Jeffrey J, 123 Micklitz Street, Pottstown, Pa, 19464  
 Stanicki Daniel T, Lot 518, Section N 2, Albrightsville, Pa, 18210-9802  
 Stanicki Sandra J, Lot 518, Section N 2, Albrightsville, Pa, 18210-9802  
 Stanisce Beatrice, C/O Maurus Petruzzi, 225 N Presidential Blvd, Bala Cynwyd, Pa, 19004-0000  
 Stanisich Mary Jane, 14330 Sunrise, Brookfield, Wi, 53005  
 Stanislaw Johanna, 3127 Penwoods Road, Harrisburg, Pa, 17110  
 Stanislaw Skalny, 86 Turkey Ridge Dr, Kunkletown, Pa, 18058  
 Stanislaw Tukanowicz Md Pc, 203 Greene St, Johnstown, Pa, 15905  
 Stank Stanley, 10 Glenwood S Gate, Morrisville, Pa, 19067  
 Stankay Bernard J, 423 S Braddock Ave, Pittsburgh, Pa, 15221  
 Stankey Kenneth J, 1604 Buck Rd, Feasterville, Pa, 19053  
 Stankiewicz Dec Fkfwicz, Stankiewicz Ff, 2267 Bull Creek Rd, Tarentum, Pa, 15084  
 Stankiewicz Edward, 1579 Chichester Ave, Linwood, Pa, 19061  
 Stankiewicz Edward Md, 625 W Sproul Road, Springfield, Pa, 19064  
 Stankiewicz Mary, Dln 997000484005 Rev Rebate, 3021 Belgrade St, Philadelphia, Pa, 19134-5029  
 Stanko Shelly, 103 Clay Drive, Darlington, Pa, 16115  
 Stanko Shelly L, 2902 20 Th St Ext 2nd Fl, Beaver Falls, Pa, 15010  
 Stankovics Mary V, 7361 Valley Ave, Philadelphia, Pa, 19128  
 Stankovics Tibor, Rr 1 Box 169-B, Avondale, Pa, 19311  
 Stanley A Roy, 5664 Diamond St, Philadelphia, Pa, 19131-0000  
 Stanley Betty M, 2812 Concordia Dr, Erie, Pa, 16506-5220  
 Stanley Charles A, 503 Penn Avenue, Drexel Hill, Pa, 19026  
 Stanley Darby J, 388 Rivermoor Dr, Marietta, Pa, 17547  
 Stanley Darla F, Apt 3, 5903 Greene St, Philadelphia, Pa, 19144  
 Stanley Fay Pobe Hart Pub, Po Box 3015, Maple Glen, Pa, 19002-8015  
 Stanley H Kaplan, Education Center Lower Level, Philadelphia, Philadelphia, Pa, 19102-9102  
 Stanley Hall As Husband And Benefic, Roberta Hall (Deceased), Hc 67 Box 338, Mifflin, Pa, 17058  
 Stanley J Krish Funeral Home, 1894 Pld Rt 220n, Duncansville, Pa, 16635  
 Stanley Jenny, 1602 Conchester Hwy, Boothwyn, Pa, 19061  
 Stanley Kendall S, 953 East End Ave, Pittsburgh, Pa, 15221-0000  
 Stanley Kim, 2155 Arbor Lane, Aston, Pa, 19014  
 Stanley Mark M, 2812 Concordia Dr, Erie, Pa, 16506-5220  
 Stanley Mary, 1320 Worwick Furnace Rd, Pottstown, Pa, 19465  
 Stanley Morris E Jr, 1602 Conchester Hwy, Boothwyn, Pa, 19061  
 Stanley Ryan, 452 Churchill Court, Harleysville, Pa, 19438  
 Stanley Sara W, Dln 000000680609 Rev Refund, 2239 Bracey Dr, Pittsburgh, Pa, 15221  
 Stanley Sliva, 1300 Butler Pike, West Conshohocken, Pa, 19428  
 Stanley Storage Systems, 11 Grammes Rd, Allentown, Pa, 18105

- Stanley Teho, 2021 Parrish St, Phila, Pa, 19130-1424  
Stanley Tools, 508 North Lewis Road, Roversford, Pa, 19468  
Stanley Vidmar Inc, 11 Grammes Road, Allentown, Pa, 18103-4760  
Stanley Willi, Rr #1 Box 594 K #3, Kanadensis, Pa, 18325  
Stanley Zita Y, 7041 Penn Ave, Pittsburgh, Pa, 15208-0000  
Stanowice Charles, R21 E Bach, Hazelton, Pa, 18201-9314  
Stansfield Susan, 121 E 60th St, New York, Ny, 10022  
Stanton Alexandra D, 6324 Howe Street, Pittsburgh, Pa, 15206  
Stanton Christopher, 151 N State St, Newtown, Pa, 18940  
Stanton Colleen, 2314 South Hicks St, Philadelphia, Pa, 19145  
Stanton Deborah, 105 Gottier Drive, Downingtown, Pa, 19335  
Stanton Ernest, 2432 West Lehigh Street, Philadelphia, Pa, 19132  
Stanton Francis A, Rr 1, Nicholson, Pa, 18446  
Stanton G Kenneth, Po Box 74, Unionville, Pa, 19375  
Stanton Gene, 601 Hector St, Conshohocken, Pa, 19428-1922  
Stanton Gerald, 2000 E Main St, Waynesboro, Pa, 17268-1883  
Stanton Herbert L, Rr 4 Box 4778, Moscow, Pa, 18444  
Stanton Layle, 225 Church St, Layle Stanton, Philadelphia, Pa, 19106-4524  
Stanton Marc, 49 Cornell Rd, Bala Cynwyd, Pa, 19004-0000  
Stanton Mildred, 1416 Hill, Pittsburgh, Pa, 15221  
Stanton Rita Ma, 404 Shelbourne Rd, Havertown, Pa, 19083  
Stanton Robert G, 328 S 6th St, Darby, Pa, 01/30/195  
Stanton Ruth M, Po Box 74, Unionville, Pa, 19375  
Stanton V Jr, Attn Ins Mgr, Dtd 02/23/24, P O Box 563, Reading, Pa, 19603-0000  
Stanton Weil D, Po Box 4058, Rydal, Pa, 19046-0000  
Steady Inc, 3364 Emerald Blvd, Long Pond, Pa, 18334  
Stape Betty L, 23 Gondola, Grapeville, Pa, 15634  
Stapf Esther I, 114 Pch Bot Vlg, Peach Bottom, Pa, 17563-0000  
Stapf Leonard L, 114 Peach Bottom Village, Peach Bottom, Pa, 17563-0000  
Staple Hopeton, 3 Humphrey Pl, Ft Bragg Nc, Pa, 28307-1904  
Staples Communications, 620 Allendale Rd, King Of Prussia, Pa, 19406  
Staples Communications, 620 Allendale Road, King Of Prussia, Pa, 19406  
Staples Donna L, 1015 Meadowview Lane, Mont Clare, Pa, 19453  
Staples Elizabeth Jacqueline, 1025 West Eighth Street, Chester, Pa, 19013  
Staples Floyd J, 308 S 3rd St, Duquesne, Pa, 15110-0000  
Staples Hazel, Nelson Garden Years, Dubois, Pa, 15801  
Staples Isadore E, 2 The Philadelphn, Apt 14a, Philadelphia, Pa, 19130-0000  
Staples Joseph, Nelson Garden Years, Dubois, Pa, 15801  
Staples Mary, 6214 Wellesley Ave, Pittsburgh, Pa, 15206-1725  
Staples Sunny, 4000 Gypsy Ln #335, Philadelphia, Pa, 19144  
Staples Warren Calvin, 1025 West Eighth Street, Chester, Pa, 19013  
Stapleton Jeanne, 61 East Northampton Street, Wilkes Barre, Pa, 18701  
Stapleton Patrick J, 3422 W Queen Ln, Philadelphia, Pa, 19129-1441  
Stapley Jennifer M, 75 Jennifer Drive, Chester Springs, Pa, 19425  
Stapley Lisa M Cust, 75 Jennifer Drive, Chester Springs, Pa, 19425  
Stapp Melvin T, 3309 Timberwolf Ct, Abingdon, Md, 21009  
Stapsky Harry, 216 Burrows Street, Pittsburgh, Pa, 15213  
Staquet Diana L, Dln 007001511031 Rev Refund, 2765 Old Cedar Grve Rd, Broomall, Pa, 19008  
Star Army & Navy Store, Baltimore Pk & Scarlet Rd, Kennett Square, Pa, 19348  
Star Cable Co, 500 Corporate Center, Coraopolis, Pa, 15108-3104  
Star Collision, 565 W Street Rd, Warminster, Pa, 18974  
Star Collision Center, Unable To Locate, Latrobe, Pa, 15650-3273  
Star Gazers Village Inc, 961 Downingtown Rd, West Chester, Pa, 19380-0000  
Star Jack, 2403 Daily Street, Philadelphia, Pa, 19147-0000  
Star Optical, 5947 Penn Ave, Pittsburgh, Pa, 15206  
Star Painting & Wall Cove, Po Box 820, Huntingdon Valley, Pa, 19006  
Starboard Investment Partners Llc, Two Logan Square, Suite 2550, Philadelphia, Pa, 19103  
Starck Van Lines Inc, 12 Starck Drive, Burgettstown, Pa, 15021-9527  
Starenchak Rhonda Do, 275 Green Street, Beverly, Nj, 08010  
Staret Frances M, 555 Chenult Dr, Irwin, Pa, 15642-4381  
Staretz George D, 594 Allegheny Rd, Mount Bethel, Pa, 18343  
Starica Catalin, 291 St Mark Square, Philadelphia, Pa, 19104  
Stark David A Estate Of, 122 W McClain Rd, Belle Vernon, Pa, 15012  
Stark Doris B, 91 Moscoma, Lebanon, Pa, 17042  
Stark Irene G, 1909 Pine St, Philadelphia, Pa, 19103  
Stark Laurie, 822 Tomblor St 2nd Fl, Bethlehem, Pa, 18015  
Stark Marie, 48 Lynne Cir, Paoli, Pa, 19301  
Stark Terri, 2866 Middletown Rd, Pittsburgh, Pa, 15204  
Starke Donald P, Dln 007002278937 Rev Refund, 168 High St, Bradford, Pa, 16701  
Starokes Leila M, 2432 N 56th St, Philadelphia, Pa, 19131  
Starkey Christina M, Mr Edward Dagnal, 304 Brookside Blvd, Upper Saint Clair, Pa, 15241-1502  
Starkey Eric L, 499 W Jefferson St, Media, Pa, 19063  
Starkey Lillian M, 608 Thorn, Reading, Pa, 19601  
Starks Jeannine, 10th & Pusey Street, Chester, Pa, 19013  
Starks William, 1860 Wakeling St, Philadelphia, Pa, 19124-0000  
Starling Kary A, 41 Wagner Dr, Carlisle, Pa, 17013  
Starlite Industries Inc, 431 W Lancaster Ave, Devon, Pa, 19333  
Starnier Mark L, 586 Woods Rd, Abbottstown, Pa, 17301  
Starnier Philip L, 2 Hall Dr, Dillsburg, Pa, 17019  
Starnier Rebecca L, 21 1/2 Pleasant Street, Hanover, Pa, 17331  
Starnes Kenneth, 163 Hazle Street, Wilkes Barre, Pa, 18702  
Staropoli Nanette, 1236 South Gate Drive, Pittsburgh, Pa, 15241  
Starostka Marta, 1205 Sweetbriar Rd, Morrisville, Pa, 19067-3535  
Starostka Wojciech, 1205 Sweetbriar Rd, Morrisville, Pa, 19067-3535  
Starr Cynthia C, Po Box 126, Duke Center, Pa, 16729-0126  
Starr David, 272 Reibold Rd, Renfrew, Pa, 16053  
Starr Jay, 518 Monroe Rd, Merion, Pa, 19066  
Starr Jessie, 540 Old Turnpike Rd, Lewisburg, Pa, 17837-8868  
Starr Michael R, 1121 King Ave, Pittsburgh, Pa, 15206-0000  
Starr Pamela A, 906 Whitpain Hills, Blue Bell, Pa, 19422  
Start Jeffrey, Rd 6 Box 16b, Quarry Rd, Sewickley, Pa, 15143  
Starver Alice J, 2051 Kendon Dr E, Pittsburg, Pa, 15221  
Starzyk Christina D, 2330 Hollinger Rd, Lancaster, Pa, 17602  
Stasak John, 428 4th Ave., Bethlehem, Pa, 18018  
Stasek John, 108 South Tamaqua Street, Mcadoo, Pa, 18237  
Stash John M, Wyoming Area Sec Center, 20 Memorial St, Exeter, Pa, 18643  
Stasiak Stella J, 628 Pear St, Scranton, Pa, 18505  
Stasicha Carol, 309 5th Street, Charleroi, Pa, 15022  
Stasicha Carol, 458 Bow St, Stockdale, Pa, 15483  
Stasiuk Alexandra, 7516 Dungan Rd, Phila, Pa, 19111-2719  
Staskin Charles, 400 Rosedale Ave, Pennbroke House #E5, West Chester, Pa, 19382  
Stastny Anton, Po Box 61, Bushkill, Pa, 18324-0061  
Stat Medical Equipment, Dba Laurel Mountain Medical, 151 North 5th Street, Mifflinburg, Pa, 17844  
Stat Medical Transportation, Po Box 7777-W5020, Philadelphia, Pa, 19175-5020  
Stat Physicians, 100 Constitution Ave, Upper Darby, Pa, 19082  
State College Centre Dly Times, P O Box 89, State College, Pa, 16804  
State College Ford, Unable To Locate, Burnham, Pa, 17009-1309  
State College Investments, 1000 Plaza Drive, State College, Pa, 16801  
State College Smart Shop, 131 E Main St, Lock Haven, Pa, 17745-1322  
State Electric, 621 W Washington Street, Norristown, Pa, 19401  
State Farm, 100 Meridian Centre, Suite 200, Rochester, Ny, 14618  
State Farm, C/O Dax Thomas Siu, 555 South Pointe Blvd, 3rd Floor, Canonsburg, Pa, 15317  
State Farm, C/O Mckissick 38j632400, 142 Clearview Circle, Butler, Pa, 16001  
State Farm, Ecf Fpc, Po Box 41, Concordville, Pa, 19331  
State Farm, One State Farm Dr., Concordville, Pa, 19339  
State Farm Health Insurance, 100 State Farm Place, Ballston Spa, Ny, 12020  
State Farm Ins Co, Auto Claim Central, 2702 Ireland Grove Road, Philadelphia, Pa, 19111  
State Farm Ins Co A S O, Joseph Shuman, P O Box 41, Concordville, Pa, 19331-0041  
State Farm Insurance, 1690 Kenneth Road, Po Box 14007, York, Pa, 17404  
State Farm Insurance, 191 Wyngate Drive, Monroeville, Pa, 15146  
State Farm Insurance, Po Box 41, Concordville, Pa, 19331-0041  
State Farm Insurance Co, 100 Old Pond Road, Bridgeville, Pa, 15017  
State Optical Company Inc, 3853 Aramingo Ave, Philadelphia, Pa, 19137-1003  
State Public Adjusting Co, 13 Asbury Ave, Melrose Park, Pa, 19027-2919  
State St Elementary, 355 State Street, Larksville, Pa, 18704  
State Street Auto Sales, 2315 State Street, Erie, Pa, 16503-0000  
State Street Bank & Trust, 1607 Harrison St Apt 2, Philadelphia, Pa, 19124-2721  
State Street Bk & Tr Co Cust, 2192 Carol Drive, Harrisburg, Pa, 17110-3648  
State Surety Company, Mr Roger W Koepfle, 1 Oxford Ct, Pittsburgh, Pa, 15219-1407  
Staten Dorothy E, 6532 Winslow St, Pittsburgh, Pa, 15206  
Staten Island Cable, Po Box 371438, Pittsburgh, Pa, 15250  
States Anna M, 3518 Bristol Pike, Bensalem, Pa, 19020  
States Ellis P, 601 West Cliveden, Philadelphia, Pa, 19119-3606  
States James H, Dln 003000035725 Rev Refund, Kathy Jo Firth, 816 Sweetleaf Dr, Monroeville, Pa, 15146  
States Lisa J, 415 E Durham St, Philadelphia, Pa, 19119  
Statewide Mortgage Group, 1100 Swiss Way, Elizabeth, Pa, 15037-2091  
Statham Charlene, 1231 W Hilton St, Philadelphia, Pa, 19133  
Statham Toni, 4911 D St, Phila, Pa, 19120  
Stathers John, 150 Ferry Ave, Millsboro, Pa, 15348  
Stathis Peter N, 114 Penn Ln, West Chester, Pa, 19382-5679  
Stathopoulou Stamatina, 7800b Stenton Avenue Apt. 214, Philadelphia, Pa, 19118  
Statler Kenneth W, 1485 Frankstown Rd, Johnstown, Pa, 15902  
Staton Charles B, 6251 N Broad St, Philadelphia, Pa, 19141-2007  
Staton Charles B, 6909 Henley St, Philadelphia, Pa, 19119-3415  
Staton Charles B, 719 S 8th St, Phila, Pa, 19147-2003  
Staton Dorothy, 6251 N Broad St, Philadelphia, Pa, 19141-2007  
Staton Kira Shania L, 1520 Pelham Rd, Harrisburg, Pa, 17110-3026  
Staton Wayne T, 6839 Anderson St, Philadelphia, Pa, 19119-0000  
Staub Edward A II, 109 West Lincoln Ave, Apt 15, Mcdonald, Mc Donald, Pa, 15057  
Staub Jacob, 7838 Montgomery Ave, Elkins Park, Pa, 19027-2609  
Staub Leah, 7838 Montgomery Ave, Elkins Park, Pa, 19027-2609  
Staub Paul A, 9 Grandview Ter, Uniontown, Pa, 15401  
Stauble David L, 1110 N. Sheriden Avenue, Pittsburgh, Pa, 15206  
Staudenmeier Carolyn, 692 Raven Rd, Wayne, Pa, 19087-2329  
Staudt Mary A, 1610 Hedwig Dr, Allison Park, Pa, 15101-1715  
Staudt Pernell Norma, 2567 Cleveland Ave, West Lawn, Pa, 19609-1912  
Stauffer Will, 610 N Marshall, Norristown, Pa, 19401-5137  
Stauffer Annette, 724 Hillside Drive Lot 4, Gap, Pa, 17527-9668  
Stauffer Darlene M, 1300 E Kercher Ave, Myerstown, Pa, 17067  
Stauffer David Jr, Rd 6 Box 88, Punxsutawney, Pa, 15767  
Stauffer David L, 425 N Reading Ave, New Berlinville, Pa, 19545-9999  
Stauffer Donald E, 174 Grentown Blv, Greentown, Pa, 17967  
Stauffer Donald L, 20 Pineside Dr, Penkaskie, Pa, 18944-2958  
Stauffer Dwight L, 3560 Willow Rd, Dover, Pa, 17315  
Stauffer Linda, 7028 Radbourne Rd, Upper Darby, Pa, 19082  
Stauffer Marvin C, 1300 E Kercher Ave, Myerstown, Pa, 17067  
Stauffer Moyer Justin A, 418 W Orange St, Lancaster, Pa, 17603  
Stauffer Robert L, 107 Main Street, Blossburg, Pa, 16912  
Stauffer Shirley S, 440 Hollow Road, Quarryville, Pa, 17566  
Stauffer Tammy La, 5086 Lilac Ln Apt 103, Harrisburg, Pa, 17111  
Stauffer Thomas R Jr, 8e Laurel St, Shenandoah, Pa, 17976  
Stauffer W H, 6 Primrose Lane, Malvern, Pa, 19355  
Stauffer William, 610 W Marshall, Norristown, Pa, 19401-4515  
Staveley Instruments, 188 Lincoln Highway, Fairless Hills, Pa, 19030  
Stavinski James P, 215 N Broad St, Frackville, Pa, 17931  
Stavisky Natasha, 3361 Wiehle Street, Phila, Pa, 19123  
Stavola R M, 7156 Radbourne, Upper Darby, Pa, 19082  
Stawecki Jean, 113 Fountain St, Pittsburgh, Pa, 15212  
Stawicki Walter, Rr 2 Box 314, Jeannette, Pa, 15644  
Stawski Jolanta, 9 Miano Drive, New Britain, Ct, 06050  
Stawski Roman, 9 Miano Drive, New Britain, Ct, 06050  
Stayton William R, 14 Elliott Ave, Bryn Mawr, Pa, 19010-0000  
Staziecki Lisa, 6655 Passer Rd, Coopersburg, Pa, 18036-1233  
Stboleszky Victor J, 332 S 10th St, Reading, Pa, 19602-0000  
Stclair Cynthia, 1234 S Broad St, Philadelphia, Pa, 19146  
Stclair Frank Estate Of, 822 Birch Court, Bensalem, Pa, 19020  
Stclair Janice Estate Of, 822 Birch Court, Bensalem, Pa, 19020  
Steacker Nancy A, P.O. Box 1172, Yardley, Pa, 19067  
Stead Jennifer, 918 W Lafayette Street, Norristown, Pa, 19401  
Stead Pamela A, 46 Tinder Rd, Levittown, Pa, 19056  
Steaks Hoagies Seafood, 2900 W Allegheny Ave, Philadelphia, Pa, 19132-1113  
Stearns Assunta, 8875 Krewstown Rd Apt F15, Philadelphia, Pa, 19115  
Stebbing Jennifer, P O Box 432, Berwick, Pa, 18603-0000  
Stebbins David, 1245 Goodman St, Pittsburgh, Pa, 15218  
Stebbins David W, 1245 Goodman Street, Pittsburgh, Pa, 15218  
Stebbins Josephine Estate, 1400 Waverly Road, Gladwyne, Pa, 19035

Stebe Nicholas J, C/O Lorna A Talbot, 1112juniper Rd, Effort, Pa, 18330-2237  
 Stech John, 710 Crest Ave., Charleroi, Pa, 15022  
 Steck Grace, 1 Diamond Ct, Pottstown, Pa, 19464  
 Steck John N, Rr 2 Box 181, Venetia, Pa, 15367  
 Steckbeck F A, 325 Wesley Dr #3213, Mechanicsburg, Pa, 17055-3504  
 Steckel Anne T, 1613 Pelham Avenue, Havertown, Pa, 19083-2641  
 Steckel Beckie D, 108 Liberty Nursing Center, 17th & Allen Streets, Allentown, Pa, 00000-0000  
 Steekroat M L, 3 Regina St, Wilkes Barre, Pa, 18702  
 Steekroat Margaret M, 3 Regina St, Wilkes Barre, Pa, 18702  
 Stedman Geoffrey M, 410 Wickersham Ln, Chester, Pa, 19014-0000  
 Stedman Peggy A, 348 Oak Dr, New Cumberland, Pa, 17070-2833  
 Steed Clarck F, 1509 Marshall Rd, Monaca, Pa, 15061  
 Steed Franklin, 3307 Wallace St, Philadelphia, Pa, 19104  
 Steed Mari, 15 Buck Road, Holland, Pa, 18966  
 Steed Vincent J, 1509 Marshall Rd, Monaca, Pa, 15061  
 Steeed Hilda, 1509 Marshall Rd, Monaca, Pa, 15061  
 Steel Charles D, 13 Mansfield Rd, West Trenton, Nj, 08628-1907  
 Steel City Radon Testing & Mitigation, 135 S Murland Street, Pittsburgh, Pa, 15208  
 Steel Craig J, 821 Vine St Apt 2, Scranton, Pa, 18510  
 Steel Doors Inc, 701 Washington Avenue, Philadelphia, Pa, 19147  
 Steel Dwight A, Dln 005000376269 Rev Refund, Rd 4 Box 133, Greensburg, Pa, 15601  
 Steel Edgewater \*, 1950 River Rd, Oakmont, Pa, 15139  
 Steel Edward, P O Box 377, Orwigsburg, Pa, 17961  
 Steel Griffith-Cust, 900 19th, Windber, Pa, 15963-1967  
 Steel Hazel, 125 Perry St, Lancaster, Pa, 17601  
 Steel Investments Lp Dba New, 902 Cedar St, New Castle, Pa, 16102-1324  
 Steel Joan, P O Box 377, Orwigsburg, Pa, 17961  
 Steel June, 15 Bonnie Rae Dr, Yardville, Pa, 08620  
 Steel Paul W, 2085 Worth St, York, Pa, 17404  
 Steel Shapes Inc, Po Box 1566, North Wales, Pa, 19454  
 Steel Towne Mortgage Inc, 400 E 10th Ave Ste B, Tarentum, Pa, 15084  
 Steel William, Po Box 131, New Alexandria, Pa, 15670  
 Steele Colleen B, 216 Shady Ridge Dr, Monroeville, Pa, 15146  
 Steele F P, 2807 Freeland St, Mckeesport, Pa, 15132-1835  
 Steele Florence, 376 Rock St., St Marys, Pa, 15857  
 Steele Florence, 376 Rock St., St Marys, Pa, 77473-3465  
 Steele Florence, 519 W Broadway, Red Lion, Pa, 17356  
 Steele Francis P, 225 S 15th St, Suite 733, Philadelphia, Pa, 19102  
 Steele Fred E, 326 Smouse Rd, Everett, Pa, 15537  
 Steele Greg, 1154 Red Barn Lane, Quakertown, Pa, 18951  
 Steele Gregory, 411 Barley Sheaf Rd, Coatesville, Pa, 19320  
 Steele Harold R, Susan Allison, Country Place Rd 4, Export, Pa, 15632-0000  
 Steele Helen V, 660 Cherry Tree Lane Apt 111, Uniontown, Pa, 15401-8924  
 Steele Hollow Construction Inc, Rin 40405814 Rev Ct Refund, R D 1 Box 50-C, Julian, Pa, 16844  
 Steele Jonathan, 830 Rear Beech Ave, Pittsburgh, Pa, 15233  
 Steele Lynda R, Missy L Ruckle, Cpbs Box 11, Summerdale, Pa, 17093  
 Steele Margaret D, Susan Allison, Country Place Road 4, Export, Pa, 15632-0000  
 Steele Margaret D, Susan Allison, Country Place Rd 4, Export, Pa, 15632-0000  
 Steele Marlin, 326 Smouse Rd, Everett, Pa, 15537  
 Steele Richard J, 341 W 5th St, Lansdale, Pa, 19446  
 Steele Robert, 270 Donnan Avenue, Washington, Pa, 15301  
 Steele Selma E, C/O Steele, Rd 3 Locust Hill Rd A5, Cheswick, Pa, 15024  
 Steele Stephen T, 1829 North St, Harrisburg, Pa, 17103  
 Steele Thomas H, 3500 West Chester Pike, Newtown Sq, Pa, 19073-0000  
 Steele Virginia D Estate Of, 3810 Oakwood Tr, Allentown, Pa, 18103-6128  
 Steele Weldon J, Gen Del, S Brownsville Pa 15417, S Brownsville, Pa, 15417  
 Steele Wendell, 41 E Woodlawn St, Phila, Pa, 19144  
 Steele William, 3540 Wyngate Rd, Dover, Pa, 17315-0000  
 Steele William M, 756 Bower Hill Rd, Pittsburgh, Pa, 15243-0000  
 Steeley Adam Jason, 44 Walnut St, Milton, Pa, 17847-0000  
 Steeley Martha Louise, Martha Louise Snyder, 913 Seneca St #1flr, Bethlehem, Pa, 18015-2617  
 Steelman Amy Katherine, 220 N 6th St, Indiana, Pa, 15701  
 Steelman Ralph, 2049 Beechwood, Philadelphia, Pa, 19145-2705  
 Steelman Sara Cust, 220 N 6th St, Indiana, Pa, 15701  
 Steen Isabel M, 27 Elm Ave, Coatesville, Pa, 19320  
 Steen John, 3141 Fordham Road, Bristol, Pa, 19007  
 Steen Mark, 2779 Highland Rd, Hermitage, Pa, 16148  
 Steen Randall, 26 Dougherty Blvd F3, Glen Mills, Pa, 19342  
 Steen Ryan C, 72 West Penn Avenue, Wernersville, Pa, 19565  
 Steeple Chase Inc, 696 Unionville Road, Kennett Square, Pa, 19348  
 Steeple Louis, 220 W Harvey St Apt 5, Philadelphia, Pa, 19144-3355  
 Steeple Louis J, 220 W Harvey St #5, Philadelphia, Pa, 19144  
 Steer Sara, 1921 Briarcliff Ave, Meadowbrook, Pa, 19046-1301  
 Steer Sara B, 1921 Briar Cliff Ave, Meadow Brook, Pa, 19046-1301  
 Steer Sara B, 1921 Briarcliff Ave, Meadowbrook, Pa, 19046-1301  
 Steere & Co, C/O Mellon Bank, P O Box 360796m, Pittsburgh, Pa, 15251-0000  
 Steere Co, C/O Girard Trust Bank, Po Box 7734, Philadelphia, Pa, 19101  
 Steerman And Felixion, 225 South 15th Street, Philadelphia, Pa, 19102  
 Steerman Donald B, P O Box 4058, Rydal, Pa, 19046-0000  
 Steese Charles C, Rr 1 Box 373, Northumberland, Pa, 17857-9737  
 Steever Albert W Jr, 243 Front St, Carlisle, Pa, 17013-3905  
 Stefan GJ, Louis Sonzogni, 24 Barrington Ln, Chester Springs, Pa, 19245  
 Stefanatos Panagis M, 142 Hillside Circle, Villanova, Pa, 19085-1321  
 Stefanelli Joseph A Dc, 104 Egypt Road, Norristown, Pa, 19403  
 Stefani John, 3301 S Galloway St, Philadelphia, Pa, 19148  
 Stefanic Clara M, Rr 12 Box 261, Greensburg, Pa, 15601  
 Stefanic Jason L, 1215 McCormick Rd, Mechanicsburg, Pa, 17055  
 Stefanick Mary, 77 N Main St Apt 402, Carbondale, Pa, 18407  
 Stefanide James, 503 E 7th St, Chester, Pa, 19013-0000  
 Stefanik Chiropractic Cll, R.D. #1 Box 86m, Belleville, Pa, 17004-0000  
 Stefanko Joseph T, 100 Bengar Dr, Scranton, Pa, 18505  
 Stefanko Stephanie L, 1303 Cemetery Rd, Portage, Pa, 15946-0000  
 Stefanko Stephen J, 500 Ryanard Rd, Wallingford, Pa, 19086  
 Stefanoni Martino, 880 N 25th St, Philadelphia, Pa, 19130  
 Stefeens Margaret D, C/O Maragaret Schroeder, 1021 Martha Ave, Pittsburg, Pa, 15228  
 Stefencavage Anthony J, Rr 1 Box 209, Zion Grove, Pa, 17985-9749  
 Steffan Jessica E, 755 Midland Ave, York, Pa, 17403-2931  
 Steffan Ruth, 1505 Squire Ridge Dr, Edgeworth, Pa, 15143  
 Steffey John, Po Box 40919, Phila, Pa, 19107  
 Steffie David R, 2343 S 5th St, Allentown, Pa, 18103-6827  
 Steffie Enterprises Inc, 1086 Highway 315, Wilkes Barre, Pa, 18702-7012  
 Steffie Enterprises Inc, 1086 Route 315, Wilkes Barre, Pa, 18702  
 Steffy Carolyn E, 24 North Harrison Street, Palmyra, Pa, 17078-1823  
 Steffy Charles W, 130 S Walnut St, Birdsboro, Pa, 19508  
 Steffy Eric A, Dln 007001745655 Rev Refund, 708 Ne Third St, Ocala, Fl, 34470  
 Steffy Samuel, Po Box 335, Jeannette, Pa, 15644  
 Stefko Joseph, Camelot Arms U184, York, Pa, 17402  
 Stefkovic Ernie, 2059 Mercy St, Philadelphia, Pa, 19145  
 Steger Nathan, Fairview Hill, Bridgetown, Pa, 15853  
 Stegmaier Mary F, 1137 Barnett St, Johnstown, Pa, 15905  
 Stegmuller Agnes, 27 Jeffrey Rd, Clifton Heights, Pa, 19018-3706  
 Stegmuller Agnes L, 30 Lamont Ave, Po Box 436, Glenolden, Pa, 19036  
 Stegner Howard, Rd 4 Box 485, Leechburg, Pa, 15656  
 Stegner Irlene C, 100 W Howard St, Red Lion, Pa, 17356-1311  
 Stegner Raymond H, 21 Jonquil La, Levittown, Pa, 19055  
 Stegura Helen, 614 S Hanover St, Nanticoke, Pa, 18634  
 Stehle Helen M, 2153 Myrltewood Ave, Abington, Pa, 19001-1707  
 Stehle Jonathan R, 115 Weitzel Rd, Butler, Pa, 16002  
 Stehler Ronald W, Dln 007002219643 Rev Refund, 1524 Second Ave, York, Pa, 17403  
 Stehley Sign, 2nd Ave & Filbert, Bethlehem, Pa, 18016  
 Stehman Dois M, 201 Jay St, Stowe, Pa, 19464  
 Steiff Mildred O, 506 Pershing Ave, Lebanon, Pa, 17042-6259  
 Steigelman Robert, 6607 Lynford St, Philadelphia, Pa, 19149-2125  
 Steigenhofer Charles, 510 Good St, Enhat, Pa, 17113  
 Steiger Arthur, 1860 August Dr, Huntingdon Vy, Pa, 19006-1511  
 Steiger Thomas B, Dln 991201341815 Rev Refund, 60 S Main St, Mercersburg, Pa, 17236  
 Steigerwald Amelia, 2209 Cambridge Ct, Cranberry Twp, Pa, 16066-7103  
 Steigerwald Bert, 1421 Miranda Ln, Warminster, Pa, 18974-0000  
 Steigerwald Dane P, 121 Ewe Rd., Mechanicsburg, Pa, 17055  
 Steigerwald Earl, 141 Birch Drive, Levittown, Pa, 19054  
 Steigerwald Erna, 141 Birch Drive, Levittown, Pa, 19054  
 Steigerwald Francis E., 1455 Beaver Road, Southampton, Pa, 18966  
 Steigerwald Mary, 1455 Beaver Road, Southampton, Pa, 18966  
 Steigerwald Ralph, 217 N 11th St, Philadelphia, Pa, 19107  
 Steighner Thomas, Po Box 250, Chicora, Pa, 16025-0000  
 Steimer Robert W, 113 W 10th Ave, Homestead, Pa, 15120-1106  
 Steimling Leroy M, Heibox #1201, Tafton, Pa, 18464-0000  
 Stein & Silverman, 121 S 13th St - Suite 300, Chester S Tintenfass Esq, Philadelphia, Pa, 19107  
 Stein Alan R Md, 735 Wm Pitt Way, Pittsburgh, Pa, 15238  
 Stein Belle, 8480 Limekiln Pike Apt 308, Wyncote, Pa, 19095  
 Stein Betsy A, 24 Old Oak Dr N, Beaver Falls, Pa, 15010  
 Stein Catherine M, 1317 Ardsley Rd, Swarthmore, Pa, 19081  
 Stein D B, 830 Market St, Lewisburg, Pa, 17837-1456  
 Stein Darrell, 414 Hazel St # 1, Zelenople, Pa, 16063-0000  
 Stein David E, 912-B Woodson Rd, Baltimore, Md, 21212-0000  
 Stein David M, 1150 S Cedar Crest Blvd #101, Allentown, Pa, 18103-0000  
 Stein Edward I, 154 Steim St, Kittanning, Pa, 16201  
 Stein Frances E, 1026 Franklin St Apt 310, Reading, Pa, 19602  
 Stein Gary, 5542 Township Line Rd, Box 883, Plumsteadville, Pa, 18949  
 Stein Herbert A, Po Box 67, Glen Mills, Pa, 19342  
 Stein Jessie M, 615 N 3rd St, Pottsville, Pa, 17901  
 Stein Joshua D, 1021 Delene Road, Rydal, Pa, 19046-3313  
 Stein Katherine T, 1101 Fawcett Avenue, Apt 8, White Oak Rg, Pa, 15131-1550  
 Stein Leonard J, 1705 63rd No American St, Philadelphia, Pa, 19122  
 Stein Lilli, 171 Culpepper Ct, Malvern, Pa, 19355  
 Stein Lillian P, Cribbs Home, 31 Park Ave Rm 202, Meadville, Pa, 16335-9440  
 Stein Stanton, 1170 Surrey Rd, Philadelphia, Pa, 19115-4562  
 Stein Steven W, 2904 State Hill Rd, Apt F2, Reading, Pa, 19610-1442  
 Stein Teresa, 954 Covered Bridge Rd, Rockwood, Pa, 15557  
 Stein William E, 1357 Penna Ave, Bridgeville, Pa, 15017  
 Steinbach David, 1027 Churchville Rd, Southampton, Pa, 18966  
 Steinbach Terese, 3200 Park Lane, Pittsburgh, Pa, 15146  
 Steinbarth Marie, 506 Shenley Drive, Erie, Pa, 16505  
 Steinbeiser Rose, Rd 1, Tyrone, Pa, 16686  
 Steinberg Alan Brody Custodian, 1130 Kent Lane, Philadelphia, Pa, 19115-2510  
 Steinberg Annie, 424 Grove Place, Narberth, Pa, 03/19-/195  
 Steinberg Arthur Mds, Ua Dtd 12770, 354 W Lancaster Ave, Haverford, Pa, 19041-0000  
 Steinberg Benjamin, Presidential Commons Apt., City Line And Presidentia, Philadelphia, Pa, 19131  
 Steinberg Carl H, 622 Crown Ave, Scranton, Pa, 18505-1906  
 Steinberg Diana P, Diana, Steinberg, Po Box 458, Saylorsburg, Pa, 18353-0458  
 Steinberg Ellsworth, 1430 Joh Avenue Suite G, C/O Louis A Stein Cpa, Baltimore, Pa, 21227  
 Steinberg Ellsworth, 1735 Market Street, 51 St Floor, Philadelphia, Pa, 19102-0000  
 Steinberg Hillary, 2715 Swain St, Philadelphia, Pa, 19130  
 Steinberg Ida, 1217 Penn Ave, Pittsburgh, Pa, 15222  
 Steinberg Mildred, Presidential Commons Apt., City Line And Presidentia, Philadelphia, Pa, 19131  
 Steinberg R, 104 North Center St, Pottsville, Pa, 17901-0000  
 Steinberg Richard, 530 2nd St S Apt 508, Philadelphia, Pa, 19147  
 Steinberg Robert, C/O R Steinberg & Co, 230 S Broad St, Philadelphia, Pa, 19102-0000  
 Steinberg Saralea, 1520 California Ave, Mc Keesport, Pa, 15131  
 Steinberger Frances, 342 Hopwood Coolspring Rd, Hopwood, Pa, 15445  
 Steinbock Kristine, 3401 Oxford Valley Road, Levittown, Pa, 19057-3502  
 Steinbright Marilyn L, 105 E Logan Street, Norristown, Pa, 19401-3072  
 Steiner Anna, Hc 885 Box 2009, West Mifflin, Pa, 15122  
 Steiner Anne C, 1312 4th St, Catasauqua, Pa, 18032-2751  
 Steiner Christopher A, 60 S 24th St, Pittsburgh, Pa, 15203-2192  
 Steiner Craig W, 3221 East Blvd, Bethlehem, Pa, 18017  
 Steiner Doreen M, 1912 Keystone Dr, Gte Wireless Teri, Erie, Pa, 16509-7702  
 Steiner Margaret, Co Sunnydale Home, 107 Sunnydale Circle, Butler, Pa, 16001  
 Steiner Margaret C, 3602 Trautman St, Munhall, Pa, 15120-313  
 Steiner Patricia, 1035 E Cold Stream Circle, Ennmaus, Pa, 18049  
 Steiner Paul J, 3602 Trautman St, Munhall, Pa, 15120-3138  
 Steiner Russell I, 3905 Kline Ave, Reading, Pa, 19606-2804  
 Steiner Sisk Theresa, 7234 Bradford Rd, Upper Darby, Pa, 19082  
 Steiner Teresa, 2808 S George St, York, Pa, 17403-9788

Steinfeld Andrea, C/O Jonathan Ave, Tr U A Jul 26 67, 224 Poplar Lane, Wayne, Pa, 19087-3504

Steinfeld B, C/O Jonathan Ave, Tr U A Jul 26 67, 224 Poplar Lane, Wayne, Pa, 19087-3504

Steinfeld B, C/O Jonathan Lane, Tr U A 7 26 67, 224 Poplar Ln, Wayne, Pa, 19087-3504

Steinfeld B, C/O Jonathan Lane, U A 7 26 67, 224 Poplar Ln, Wayne, Pa, 19087-3504

Steinfeld Douglas J, C/O Jonathan Lane, Tr U A 7 26 67, 224 Poplar Ln, Wayne, Pa, 19087-3504

Steinfeld Matthew, C/O Jonathan Lane, U A 7 26 67, 224 Poplar Ln, Wayne, Pa, 19087-3504

Steinhardt Douglas, C/O Joseph Steinhardt Esq, 6111 Springford Dr Apt K22, Harrisburg, Pa, 17111-4849

Steinhauer George A, 421 Gordon St, Reading, Pa, 19601

Steinhauer Mary E, 421 Gordon St, Reading, Pa, 19601

Steinheim Geoffrey R, 204 Lehigh Street Apt 110, Easton, Pa, 18042-0000

Steinhoff Kenneth L, Rd 2 Box 11, Albion, Pa, 16401-9802

Steinhoff Roberta, Rd 2 Box 11, Albion, Pa, 16401-9802

Steinlauf Ruth L, 3351 Ainslie St, Philadelphia, Pa, 19129-1423

Steinle Helen, 443 N 10th St, Reading, Pa, 19604-2801

Steinman Hollie, 211 Deer Rud Dr, Norristown, Pa, 19403

Steinmetz Jessie, 7543 Hutchinson Ave, Pittsburgh, Pa, 15218

Steinmetz Mary R, 30 Palmino Ct, Horsham, Pa, 19044-1967

Steinmetz Rose N, Or Rose M Steinmetz, Kenneth J Dorn, 425 4th Ave Rm 2104, Pittsburgh, Pa, 15219-1501

Steinmeyer Floral, 301 S Center Ave, New Stanton, Pa, 15672

Steinmiller Robert, 5738 Janet Drive, Pittsburgh, Pa, 15236

Steiret Robert A, Co/ Signator Fin., 10 Presidential Blvd, Suite 21, Bala Cynwynd, Pa, 19004

Steitz Lillian E, 4341 E Cheltenham Av, Philadelphia, Pa, 19124

Stelacio May, 3100 N Napa, Philadelphia, Pa, 19132

Stelacio Pasquale, 3204 N Nara St, Philadelphia, Pa, 19104

Stellex U Inc, Rin 40368389 Rev Ct Refund, 183 Forge Ln, Fstrvl Trvose, Pa, 19053-7837

Stella Dolanski, 2549 E Ann St, Philadelphia, Pa, 19134

Stella Dougvilla, 2110 Bowler St, Philadelphia, Pa, 19115

Stella Mclean, 2333 Southwood Dr, Pittsburgh, Pa, 15241-3344

Stellar Group, Sheetz Way, Claysburg, Pa, 16625

Stelle Shunna M, 910 1 Amos Hall, Pittsburgh, Pa, 15213

Stellenberger Jason S, 3585 West Mill Road, Hatboro, Pa, 19040

Stellmach Justin L, 555 E City Line Ave 8th Fl, Bala Cynwyd, Pa, 19004

Stello Foods Inc, 200 Mitchell Ave, Punxsutawney, Pa, 15767

Stelmakh Michael C, 7810 Algon Av, B-215, Philadelphia, Pa, 19111

Steltz Curtis, Rr 1, Gilbertsville, Pa, 19525

Stem Kenneth A, 519 West Germantown Pike, Norristown, Pa, 19403

Stemmer Shlomo M, 2301 South Broad St, Phila, Pa, 19148

Stempel Eugene G, 438 Main St, White Haven, Pa, 18661

Stempien Linda Curzi, Hcr 1 Box 56, Sciota, Pa, 18354-9775

Stengel Sophie, 5817 Pemberton, Philadelphia, Pa, 19143-2423

Stengele Scott, 112 Cardinal Drive, Toms River, NJ, 08755

Stenger Jack, Po Box 492, Tionesta, Pa, 16353

Stenger Joseph W, Rr 6 Box 6062, Stroudsburg, Pa, 18360-0000

Stenglin Jacqui, 584 Brandywine Dr, Mars, Pa, 16066

Steninger Susanah J, 771 Raintree Rd, Columbia, Pa, 17512

Stenlake Dawn M, 1372 Richmond Road, Bangor, Pa, 18013-9802

Stephan Charles, 4 Meadowbrook Lane, Litzitz, Pa, 17543-7909

Stephan Helga, 27 Lincoln Ave, Lansdale, Pa, 19446

Stephan J, 723 Grandview Road, York, Pa, 17403

Stephanie Carl, 4427 Mars Ave, Harrisburg Pa, Pa, 17112

Stephanie Ortega, Po Box 13700-1411, Philadelphia, Pa, 19191

Stephanie Segal Med Outf, 135 S 20th Street # 1201, Philadelphia, Pa, 19103-4616

Stephanovic Carolyn J, 205 S 1st St, Duquesne, Pa, 15110

Stephany Carl David, 577 Freemason Drive, Elizabethtown, Pa, 17022-0000

Stephany Dorothea F, 577 Freemason Drive, Elizabethtown, Pa, 17022-0000

Stephany Family Tr, 577 Freemason Drive, Elizabethtown, Pa, 17022-0000

Stephen And Lisa Donovan, 2353 Southwood Dr, Pittsburgh, Pa, 15241-3344

Stephen Bem And Sha, 727 Blossom Hill Ln, Dallastown, Pa, 17313

Stephen Brooks, 100 Pemberton Street, Philadelphia, Pa, 19147

Stephen J Blumberg Dds, 808 North Broad Street, Lansdale, Pa, 19446

Stephen M Pierce, Po Box 28951, Philadelphia, Pa, 19151

Stephen Padnes, 1326 Spruce Street, Suite 501, Philadelphia, Pa, 19017

Stephen R Lacheen And Associates, 225 South 15th Street, Philadelphia, Pa, 19102

Stephen Reiner, 214 Senate Ave, Ste 4, Camp Hill, Pa, 17011

Stephen Rose, 1333 Dekalb St, Norristown, Pa, 19401-0000

Stephen S Greenbaum Md, Dermatologic, 1528 Walnut St Ste 1101, Philadelphia, Pa, 19102-3604

Stephen Stockard, 510 Deakyn Avenue, Ridley Park, Pa, 19078-1826

Stephen Y Lee Md, 1100 Walnut Street #603, Philadelphia, Pa, 19107

Stephens Aaron, 326 Lopax Rd, Apt B23, Harrisburg, Pa, 17112

Stephens Alexis S, 7716 Loudon Drive, Fort Washington, Md, 20744

Stephens Ann, 209 S 58th St, Philadelphia, Pa, 19139

Stephens Brenda, 5 Deerfoot Ln, New Columbia, Pa, 17856-9792

Stephens Dorothy C, 1462 Long Run Rd, Mill Hill, Pa, 17751

Stephens Erin, 7513 Vernon Rd, Elkins Park, Pa, 02/03/195

Stephens Fannie, 1537 Clearview St, Philadelphia, Pa, 19141

Stephens Investigative Patro, Services Inc, 755 Old Rt 51 Road, Smock, Pa, 15480

Stephens James D, 2290 Galloway Rd Apt B26, Bensalem, Pa, 19020-2902

Stephens James D, Apt B26, 2290 Galloway Rd, Bensalem, Pa, 19020

Stephens Kenneth E, 103 Hidden Hollow Ln, Aliquippa, Pa, 15001-1073

Stephens Linda J, 7901 Henry Avenue, C102, Philadelphia, Pa, 19128-0000

Stephens Marion M, 12 Village Turn Lane, Levittown, Pa, 19054-0000

Stephens Minnie Estate, 110 S 9th St, Coopersburg, Pa, 18036

Stephens Patricia A, 103 Hidden Hollow Ln, Aliquippa, Pa, 15001-1073

Stephens Phillip C, 10909 Potomac St, Glenn Dale, Pa, 20769-1900

Stephens Willard A, 2476 Raleigh Dr, Lancaster, Pa, 17601-0000

Stephenson Amy M., 4745 4th Ave., South Shore, Ky, 41175

Stephenson David W., 4745 4th Ave., South Shore, Ky, 41175

Stephenson Ec, 78 Crosslands Dr, Kennett Square, Pa, 19348

Stephenson Herman L, 1 Pob 1, Philadelphia, Pa, 19122-0000

Stephenson Jack W, 4297 Sample Court, Allison Park, Pa, 15101

Stephenson James, Minitab Inc, 3081 Enterprise Dr, State College, Pa,

Stephenson Karen K, 37 Watson Blvd Fl 1, Kimberly Business Srvc, Pittsburgh, Pa, 15214-2223

Stephenson Lillian, 1005 Greenlawn Dr, Pittsburgh, Pa, 15220

Stephenson Lillian, 135 Abbeyville Rd, Pittsburgh, Pa, 15228-1763

Stephenson Mary G, 18 S George St Apt 22, York, Pa, 17401-0000

Stephnes Michele L, 1234 East Branch Rd, State College, Pa, 16801

Stepien Irene C, 1006 Kosciuszko St, Nanticoke, Pa, 18634

Stepien Michael K, 1006 Kosciuszko St, Nanticoke, Pa, 18634

Stepp Christine, 303 1/2 Chetsnut St, Sunbury, Pa, 17801

Stepp Nellie J, Apt C-2, Frederick, Pa, 19435

Steppan Claire M, Apt 3 R, 1728 Pine Street, Philadelphia, Pa, 19103-6782

Steppas George, 116 N Washington Ave, Scranton, Pa, 18503-1800

Stepping Stone Corporatio, Dawn McCall, P.O. Box 674, Bala Cynwyd, Pa, 19004

Stepstone Balanced Port, Attn Sei Investment Co, One Freedom Valley Dr, Oaks, Pa, 19456

Stepstone Bluechip Gwth, Co Sei Investments Co, One Freedom Valley Dr, Oaks, Pa, 19456

Stepstone Emg Growth Fd, Attn Sei Investment Co, One Freedom Valley Dr, Oaks, Pa, 19456

Stepstone Emg Growth Fd, Co Sei Investment Co, One Freedom Valley Dr, Oaks, Pa, 19456

Stepstone Emg Growth Fd, Co Sei Investments Co, One Freedom Valley Dr, Oaks, Pa, 19456

Stepstone Growth Equity, Attn Sei Investment Co, One Freedom Valley Dr, Oaks, Pa, 19456

Stepstone Growth/Union Inv Growth, Attn Sei Investments Co, One Freedom Valley Dr, Oaks, Pa, 19456

Ster James, 401 Primrose Place, Warrington, Pa, 18976

Steransky Christine, 620 American Avenue D212, King Of Prussia, Pa, 19406

Sterba Wayne G, 771 Linwood Drive, Pittsburgh, Pa, 15215-1327

Sterbini Desiree J, 208 Red Tail Ct, Silver Spring, Md, 20905-5025

Sterckle William C, 405 W Lincoln Ave, Mc Donald, Pa, 15057-1408

Stericycle Inc, 1515 White School Lane, Honey Brook, Pa, 19344

Sterility Assurance Inc, 421 Cannon Ct, Wayne, Pa, 19087

Sterling Administrat, Three Parkway 13th Floor, Philadelphia, Pa, 19102

Sterling Auto Body, David Anderson, 261 S Winebiddle St, Pittsburgh, Pa, 15224

Sterling Barbara L Mrs., P O Box 8889, Humacao, ??

Sterling Boyd, 1730 Federal St, Mckeesport, Pa, 15132

Sterling Clifford, 130 E 22nd St, Chester, Pa, 19013

Sterling Computer Technologies Inc, 2913 Windmill Rd, Reading, Pa, 19608

Sterling Edna Mae, 228 Woodridge Dr, Carnegie, Pa, 15106-1314

Sterling Eleonore, 5 Concourse Pkwy Ste 500, P O Box 105536, Atlanta, Ga, 30348

Sterling Ernest, 110 Lincoln Way, Clairton, Pa, 15025

Sterling Express Ltd, C/O James T Kearney, Po Box 61 Rt 196, Sterling, Pa, 18463

Sterling Hill Renovators Inc, Rin 40366374 Rev Ct Refund, 1 Orchid Place, Lebanon, Nj, 88334342

Sterling Industrial Corp, 5790 Widewaters Pkwy, Commbk, Syracuse, Ny, 13214

Sterling Ins Agency, 85 N York Road, Wollow Grove, Pa, 19090

Sterling Insurance Agency, 6009 Emille Road, Levittown, Pa, 19057

Sterling Medical Office, 30 North Bellefield Ave, Pittsburgh, Pa, 15213

Sterling Metalware, 2135 E Westmoreland St, Philadelphia, Pa, 19133-0000

Sterling Mg, Po Box 12977, 1800 North 11th Street, Reading, Pa, 19612

Sterling Theresa, 3000 Ford Rd Apt K 21, Bristol, Pa, 19007-1463

Sterling Tracey A, Po Box 113, Saint Johns, Pa, 18247

Sterling Trust Company, 313 Arch Street Apt 409, Philadelphia, Pa, 19106

Stern & Son Builders Inc, 701 W Huntingdon St, Philadelphia, Pa, 19133-2214

Stern Aaron, 6051 Castor Ave, Philadelphia, Pa, 19149

Stern Barry H, 5933 Hobart St, Pittsburgh, Pa, 15217

Stern Brothers, 4920 Centre Ave, Devon Towers, Pittsburgh, Pa, 15213

Stern Daniel J, 908 Honeysuckle Ln, Wynnewood, Pa, 19096-0000

Stern David M, 516 Baird Rd, Merion, Pa, 19066-1302

Stern Enterprises, 2550 E Welsh Rd, Philadelphia, Pa, 19101

Stern Isaac, Dln 991001866714 Rev Refund, C/O Ja Rednor Co, 1979 Marcus Ave Apt, Lake Success, Ny, 11042

Stern Janet, 516 Baird Rd, Merion, Pa, 19066-1302

Stern Kimberly A, 27608 Evergreen Run, Imperial, Pa, 15126

Stern Leonard, 5933 Hobart St, Pittsburgh 17, Pa, 15217

Stern Matthew J, 27608 Evergreen Run, Imperial, Pa, 15126

Stern Miriam, 22 Township Line Road, Apt 30, Elkins Park, Pa, 19027

Stern Miriam, Beaver Hill Apts, Jenkintown, Pa, 19046

Stern R, Estate Of Ernes, 107 Sixth Street, Pittsburgh, Pa, 15222

Stern Ron, Nesbitt Hospital, 562 Wyoming Ave, Wilkes Barre, Pa, 18704-0000

Stern Rose, 2304 S 7th St, Philadelphia, Pa, 19148

Stern Sarah, 73 S Wells St, Wilkes Barre, Pa, 18702-0000

Stern Sidney, 34 Oakland Terrace, Bala Cynwyd, Pa, 190043139

Sternat Theodore M, 219 Village Sq, Chambersburg, Pa, 17201-0000

Sternberg Ethel L, 441 Walnut Street, Columbia, Pa, 17512-1216

Sternberg S, 441 Walnut Street, Columbia, Pa, 17512-1216

Sternberger Clyde W, 154 Albemarle Dr, Blue Bell, Pa, 19422-1128

Sternberger Ruth H, 154 Albemarle Dr, Blue Bell, Pa, 19422-1128

Sternberger Victor, 1332 Allegheny Ave, Phila, Pa, 19140-0000

Stern David, 821 Adams Ave, Pennel, Pa, 19047-5460

Stern Etta M, 608 Salem Ave, York, Pa, 17404-3865

Stern Genevieve M, 233 S Church St, Waynesboro, Pa, 17268

Stern J A, 525 Poplar Church Road, Camp Hill, Pa, 17011

Stern Patricia, 821 Adams Ave, Pennel, Pa, 19047-5460

Stern William, 1613 E Mechanic, Bethlehem, Pa, 18015

Stern William Richard, C/O Richard Agler Esq, 100 N Front St, Milton, Pa, 17847

Stero Brynman, 45 E City Ln Ave-#411- Attn J, Bala Cynwyd, Pa, 19004

Stero Brynman, 45 E City Ln Ave-#411-Attn. J, Bala Cynwyd, Pa, 19004

Stesney B L, 6969 Sunrise Drive, Coral Gables, Fl, 33133-0000

Stetler Bruce, For Verlie Stetler1825 Cen, Ter St, Bethlehem, Pa, 18017

Stetler Doris, 117 Conestoga Blvd, Lancaster, Pa, 17602

Stetler Keith, 117 Conestoga Blvd, Lancaster, Pa, 17602

Stetler Patricia A, 1615 Beaver Valley Pike, Strasburg, Pa, 17579

Stetser Linda K, 912 22nd Ave 2nd Floor, Altoona, Pa, 16601

Stetson Deloris B, 10 E Main St, North East, Pa, 16428-1308

Stettler Bernard J, 1088 Greentree Road Apt 302, Pittsburgh, Pa, 15220-3133

Stettler Gertrude C, 1088 Greentree Road Apt 302, Pittsburgh, Pa, 15220-3133

Stettler Lillian A, 10402 Old #22, Kutztown, Pa, 19530-0000

Stetz G M, 124 Heather Highlands, Pittston, Pa, 18640-0000

Stetz Gary S, 53 Walnut St, Livingston, Pa, 18428-0000

Steuber Joan A, 1100 Old Lane, Drexel Hill, Pa, 19026-1921  
 Steuer Catherine A, 1900 Ravine Rd Apt A, Williamsport, Pa, 17701  
 Steulet Marie L, 424 Darby Road, Havertown, Pa, 19083  
 Stevans Annie, 727 French St Apt 301, Erie, Pa, 16501-0000  
 Steve Bolivar, 310 Bondsville Rd, Downingtown, Pa, 19335-2107  
 Steve Goldman Esq His Attorney, 204 Revere Drive, Harleysville, Pa, 19438-3936  
 Steve N Chicoine, 6979 Wertzville Rd, Enola, Pa, 17025  
 Steve Sands Ta, All Types Roofing, 2525 Welsh Rd #V1, Phila, Pa, 19114  
 Steve Straface Ta, Star Concrete, Po Box 376, Oaks, Pa, 19456  
 Steven A Friedman, 657 Lakeview Cr, Newtown Square, Pa, 19073-2608  
 Steven B Upshur Estate, C/O Maria Upshur, 7703 B Lucretia Mott Way, Chester Heights, Pa, 19017-1008  
 Steven Bailer Med Val, 5830 Willworth Ave, Pittsburgh, Pa, 15232-0000  
 Steven Cohen, 2020 Walnut St Apt 27f, Philadelphia, Pa, 19103-5644  
 Steven Felt, 14 Vestry Lane, Levittown, Pa, 19054  
 Steven Ingargiola, P O Box 311, Stroudsburg, Pa, 18360  
 Steven K Dowsinsky Md, Penn Cardiology Assoc Ltd, 230 W Washington Sq 3rd Flr, Philadelphia, Pa, 19106  
 Steven Kazimirov, 346 Basswood Cir, Northampton, Pa, 19053  
 Steven L Maurer Dc, 400 Kidder St, Wilkes Barre, Pa, 18702  
 Steven M Parrett Dds, 543 Lincoln Way East, Chambersburg, Pa, 17201  
 Steven R Morrison, 1175 Walnut Bottom Rd, Carlisle, Pa, 17013  
 Steven Shabolan, 2947 Longshore Ave, Philadelphia, Pa, 19149  
 Stevens & Co Inc, C/O 1128 Millfill St, Phila, Pa, 19148-0000  
 Stevens & Johnson, 740 Hamilton St, Allentown, Pa, 18101  
 Stevens Alfonso, 1434 Pine St Apt 3f, Philadelphia, Pa, 19102  
 Stevens Allen F, Dln 000000346704 Rev Refund, Po Box 16, 308 Blair Street, Hollidaysburg, Pa, 16648  
 Stevens Allen F, Po Box 16, Hollidaysburg, Pa, 16648  
 Stevens Amy R, 4502 Brookside Ave, Bristol, Pa, 19007-2006  
 Stevens Andre M, Rd 2 Box 44, Hopwood, Pa, 15445-9503  
 Stevens Audrey V, 400 Johnson Ave, Berwick, Pa, 18603  
 Stevens Avon, 7221 Woodland Ave, Philadelphia, Pa, 19142-1022  
 Stevens Beatrice, 368 College St Apt 1, Toronto Ontario, Fo, 00000-0000  
 Stevens Beth, Rfd #2 Route 611, Bangor, Pa, 18013  
 Stevens Bryan J Md, 1001 South George Street, York, Pa, 17405  
 Stevens Caroline, 100 4 Falls Corporate Ctr Ste, West Conshohocken, Pa, 19428-2950  
 Stevens Cary, 2138 1/2 Monongahela Av., Swissvale, Pa, 15218-2548  
 Stevens Daisy B, Rfd No 1, Mckees Rocks, Pa, 15136  
 Stevens Danny, 810 Chestnut St, 2nd Fl, Philadelphia, Pa, 19107  
 Stevens Donald Etal, Rr 2 Box 610, Shinglehouse, Pa, 16748  
 Stevens Doug W, 271 Cascade Rd, Pittsburg, Pa, 15221  
 Stevens Elizabeth, 723 S Bradford Ave, West Chester, Pa, 19382  
 Stevens Ellen Estate, 431 W Lancaster Ave, Devon, Pa, 19333  
 Stevens Eugene W, 333 Newtown Rd, Warminster, Pa, 18974  
 Stevens Gloria M, 1912 Griffith St Fl 1, Phila, Pa, 19111  
 Stevens Harriet, 333 Greentree Dr, Apt F15, East Stroudsburg, Pa, 18301  
 Stevens Harry E, 809 Orchard Dr, Chambersburg, Pa, 17201  
 Stevens Heidi R, 1191 St. Stephens Church Road, Crownsville, Md, 21032  
 Stevens Jason O, 109 Glen Court, Ephrata, Pa, 17522  
 Stevens Linn, 5258 Jefferson St, Philadelphia, Pa, 19131  
 Stevens Mark, 1749 E Tulpehocken St, Philadelphia, Pa, 19138  
 Stevens N P, Rd 2, Wysox, Pa, 18854  
 Stevens Natalie M, 201 Sussex Drive, Tobyhanna, Pa, 18466  
 Stevens Peggie W, Po Box 582, Tunkhannock, Pa, 18657  
 Stevens Ralph G, 2347 Saddle Dr, Allison Park, Pa, 15101  
 Stevens Raymond, Finnell's Auto Body Shop Inc, And Stevens Raymond, Bristol, Pa, 19007  
 Stevens Richard A, 130 South Second Street, Harrisburg, Pa, 17113  
 Stevens Robert, 750 Springdale Drive, Exton, Pa, 19341  
 Stevens Robert S, Po Box 148, Karns City, Pa, 16041-0000  
 Stevens Robert W, Po Box 582, Tunkhannock, Pa, 18657  
 Stevens Ronnie, 3950 D St, Philadelphia, Pa, 19124  
 Stevens Ruth, 1810 W Tioga St, Philadelphia, Pa, 19140  
 Stevens School Reunion Comm, 1380 Beaver Road, Southampton, Pa, 18966-3306  
 Stevens Shashi, 4502 Brookside Ave, Bristol, Pa, 19007-2006  
 Stevens Shirley, 115 Reading Blvd, Wyomissing, Pa, 19610  
 Stevens Troy C, 35 Rabbit Run Lane, Glenmoore, Pa, 18901  
 Stevens Verna, 215 Inez St, Johnstown, Pa, 15904  
 Stevens Victoria, 5436 Springfield Ave, Phila, Pa, 19143  
 Stevens Wilma B, 1089 South Ave, Bradford, Pa, 167013833  
 Stevenson Eldon H, 19 S La Salle Street, Chicago, Il, 60603-1401  
 Stevenson Elizabeth, 2224 N 5th St, Harrisburg, Pa, 17110  
 Stevenson Gail Trustee For, 4008 Falmouth Rd, Erie, Pa, 16506  
 Stevenson George H, 19 S La Salle Street, Chicago, Il, 60603-1401  
 Stevenson Howard C, 217 Mcdave Blvd Apt 217c, Glenolden, Pa, 19036-2051  
 Stevenson Irma, 1310 Pierce Ave, Sharpshville, Pa, 16150  
 Stevenson Keira, 5400 Harley Ter, Apt 2a, Philadelphia, Pa, 19143  
 Stevenson Krausz Nancy Custodian, 2307 N St Bernard Street, Bala Cynwyd, Pa, 19004  
 Stevenson Lilly, 303 Gallender Lane, Wallingford, Pa, 19086  
 Stevenson Lottie J, Box 126-A, Towanda, Pa, 18848-0000  
 Stevenson Margaret M, 302 Milford Court, Newton, Pa, 18940  
 Stevenson Michelle, Po Box 2752, Pittsburg, Pa, 15230-2752  
 Stevenson Paul R, Youngsville National Bank, Youngsville, Pa, 16371  
 Stevenson Randal M, 5800 Interboro Ave, Pittsburg, Pa, 15207-2229  
 Stevenson Richard D., 514 West Union Blvd, Apt 1, Horsham, Pa, 19044  
 Stevenson Robert, 3427 Vista St, Philadelphia, Pa, 19136-3822  
 Stevenson Sam, 104 Marble City Road, Hopewell, Pa, 16650  
 Stevenson Steve, 8400 Lindbergh Blvd, Apt 208, Philadelphia, Pa, 19153  
 Stevenson Thomas, 560 E 3rd St, Erie, Pa, 16507-1753  
 Stevenson Victor, 1203 North Euclid Avenue, Pittsburgh, Pa, 15206  
 Stevensville Auto Body, 602 Second St, Towanda, Pa, 18848-1518  
 Stever Charles O, 38 S 6th St, Quakertown, Pa, 18951-1202  
 Stever Michael, 1256 Dartmouth St, Scranton, Pa, 18504  
 Stever Michael R, 590 Indian Springs Rd, Indiana, Pa, 15701  
 Stever Wallace W, Box 104 Star Route, Huntingdon, Pa, 16652  
 Steves Auto Body, 4415 New Falls Road, Levittown, Pa, 19056  
 Steves Repairs Unlimited, 812 N Hanover St, Carlisle, Pa, 17013  
 Stevick Marjorie, 456 Camfield Street, Pittsburgh, Pa, 15210  
 Stevielee Phillipie Ta, Cleaning Service, 1421 The Hideout, Lake Ariel, Pa, 18436  
 Stew Angeline Estate Of, 302 13th St, Sharpshville, Pa, 15215  
 Steward Chad Edward, 111 E Chestnut St, Bechtelsville, Pa, 19505  
 Steward Gertrude M, 327 Chandler, Johnstown, Pa, 15901  
 Steward Kathleen, 913 Delevan St, Pittsburg, Pa, 15217  
 Steward Margaret, Gracedale Ave, Nazareth, Pa, 18064  
 Steward Rita M, 715 Mercer St Apt 103, Pittsburg, Pa, 15219  
 Steward Alezande, 87 Kennedy Dr, Fairless Hls, Pa, 19030  
 Steward Alice, 121 Ashby Rd, Upper Darby, Pa, 19082  
 Steward Amber, 236 Main Ave, West Aliquippa, Pa, 15001  
 Steward Arthur L, 623 Green Hill Road, Sharon Hill, Pa, 19079  
 Steward Barbara J, 1884 Bow Drive, Auburn, Pa, 17922  
 Steward Bill, 47 Grn St, Harrisburg, Pa, 17102  
 Steward Bonnie L, Windhaven Rd, Pittsburgh, Pa, 15205  
 Steward Carolyn D, 530 E Swedesford Rd, Flr 4, Wayne, Pa, 19087  
 Steward Carr, 32 S 51st St, Philadelphia, Pa, 19139  
 Steward Cheryl A, 317 S Marshall St, Lancaster, Pa, 17602  
 Steward Christian L Jr, 1290 Allentown Rd Apt 105 S, Lansdale, Pa, 19446-4172  
 Steward Christine A, 2710 Old Cedar Grove Rd, Broomall, Pa, 19008  
 Steward Christopher J, 1119 16th St, Altoona, Pa, 16601  
 Steward Christopher W, Rr 1 Box 82b, Avonmore, Pa, 15618  
 Steward David L, Box 132, Shippingport, Pa, 15077-0132  
 Steward Debra M, 61 Carmichaels Arbors, Carmichaels, Pa, 15320  
 Steward Diana, 185 Darnley Dr, Coraopolis, Pa, 15108-9753  
 Steward Dorothy S, 600 E Cathedral Road, Apt 106e, Philadelphia, Pa, 19128  
 Steward Dowd, 430 N 2nd St, Reading, Pa, 19601-2738  
 Steward Dustin C, 301 Beechwood Dr., Chambersburg, Pa, 19526  
 Steward Edna, 916 Highland Avenue, Greensburg, Pa, 15601-4318  
 Steward Edna Estate, Attn Barbara Stewart Kunkle, 409 Rohrer St #2c, Greensburg, Pa, 15601  
 Steward Edward E, P O Box 46582, Philadelphia, Pa, 19160-6582  
 Steward Elmer, 634 Johnson Ave, Boothwyn, Pa, 19061  
 Steward Frances J, 219 Hansell Road, Lansdowne, Pa, 19050-0000  
 Steward Gail M, 2636 Bonaffon St, Philadelphia, Pa, 19142  
 Steward George, 208 Owen Ave, Lansdowne, Pa, 19050  
 Steward George, 443 Righters Mill Rd, Narberth, Pa, 19072  
 Steward Glenna, 200 Mohican Ave, Pittsburgh, Pa, 15237  
 Steward Gregory E, 733 3rd St, Clairton, Pa, 15025-0000  
 Steward Helen E, 152 1/2 Adams St, Steelton, Pa, 17113  
 Steward Helen T, 726 E Gay St, West Chester, Pa, 19380  
 Steward Helena, 1709 Marshall Rd, Upper Darb, Pa, 19082  
 Steward James, 1826 Wilder St West39, Philadelphia, Pa, 19146-0000  
 Steward James, 522 York Street, Gettysburg, Pa, 17325  
 Steward James, Po Box 2086 Loop, Chicago, Il, 60690-2086  
 Steward James M Jr, 10 Morris Rd, Ambler, Pa, 19002-5407  
 Steward James R, 366 E Chestnut St, Coatesville, Pa, 19320  
 Steward Janet S, 161 Woodshire Drive, Pittsburgh, Pa, 15215  
 Steward Jean, 3047 N 5th Ave, Philadelphia, Pa, 19133-2810  
 Steward Jean, 817 Rideau Rd S W, Calgary Ab T2s 0s1, Canada, Fc  
 Steward Jean, Po Box 13161, Philadelphia, Pa, 19101  
 Steward Jeffrey, 2057 North St, Philadelphia, Pa, 19130-3217  
 Steward Jill, 40 Bridlewood Way, York, Pa, 17402-9184  
 Steward Jimmy, 146 Slitting Mill Rd, Glen Mills, Pa, 19342  
 Steward John, 109 East 14th Ave, Conshohocken, Pa, 19428  
 Steward John, 303a Broadway Ave, Mckees Rocks, Pa, 15136  
 Steward Kenneth, 6211 Baynton St, Philadelphia, Pa, 19144  
 Steward Lamar S, 156 E Herman St, Philadelphia, Pa, 19144  
 Steward Lawrence J, 222 N Penna Ave, Morrisville, Pa, 19067-1104  
 Steward Louis, 5644 Broomall Street, Philadelphia, Pa, 19143  
 Steward Mabel, 1445 Sycamore Road, Montoursville, Pa, 17754  
 Steward Margaret M, 325 E Church Rd, Telford, Pa, 18969  
 Steward Marian E, 4134 Levick St, Philadelphia, Pa, 19135  
 Steward Marie, 4 Fahnestock Rd, Malvern, Pa, 19355  
 Steward Marie, Rr 1 Box 316, Tannersville, Pa, 18372  
 Steward Martha Ann, 11 Chestnut Court, Palm Coast, Fl, 12/26-19/8  
 Steward Martha F, Box 177, Rimersburg, Pa, 16248-0177  
 Steward Mary E, Rr 1 Box 115, Perryopolis, Pa, 15473-9801  
 Steward Maureen, 609 N 7th St, Perkasie, Pa, 18944  
 Steward Michael, 445 Waupelani Dr Apt L24, State College, Pa, 16801  
 Steward Nancy H, 726 E Gay St, West Chester, Pa, 19380  
 Steward Nathaniel C, 1st Lt Usaf Ret, 52 W Pomona St, Philadelphia, Pa, 19144  
 Steward Of Pennsylvania Inc, Mark Chalpin, 1341 Sandy Hill Rd, Norristown, Pa, 19401  
 Steward Patricia, 103 Heidcrest Dr, Pittsburgh, Pa, 15237-2256  
 Steward Richard, Fl 1, 522 Midvale Ave, Phila, Pa, 19144  
 Steward Richard S, 1635 Ardmore Blvd Apt 22, Pittsburg, Pa, 15221  
 Steward Rita A, Dln 005000384537 Rev Refund, 2661 Willittis Rd Apt S109, Philadelphia, Pa, 19114  
 Steward Robert D, Avonwood Road, Haverford, Pa, 19041-0000  
 Steward Robert M, 610 Mound St, Monongahela, Pa, 15063  
 Steward Russell, 2021 Melrose St, Philadelphia, Pa, 19116  
 Steward Ruth M, 867 Hilldale Rd, Glenside, Pa, 19038-3835  
 Steward Ryan C, 1143 Fremont St, Lancaster, Pa, 17603  
 Steward Scott A, Dln 981300587640 Rev Refund, 13225 Meders Lane, Cumberland, Md, 21502  
 Steward Scott Reid, 212 Hawthorne Sq, Oakdale, Pa, 15071  
 Steward Susan E, Rr 1 Box 82b, Avonmore, Pa, 15618  
 Steward Tait, Po Box 8321, Reading, Pa, 19603-8321  
 Steward Tamara L, 167 Jacoby Rd, Coopersburg, Pa, 18036-1203  
 Steward Thelma J, Rr 219 Box 143, Boynton, Pa, 15532  
 Steward Thomas, 7020 Belle Rd, Harborcreek, Pa, 16421-5341  
 Steward Thomas E, 781 Bradford Terrace, West Chester, Pa, 19382-1999  
 Steward Thomas M, 13313 Helen St, Meadville, Pa, 16335  
 Steward Timothy R., 3617 Cooper Lane, Hyattsville, Md, 20784  
 Steward Tonya, 2416 N 3rd St, Philadelphia, Pa, 19133  
 Steward Tynisha, 1049 Columbia Ave Apt 3, Lancaster, Pa, 17603-3100  
 Steward Vivienne, 870 Penna Ave, Coraopolis, Pa, 15108  
 Steward William H, 2162 N 21st St, Philadelphia, Pa, 19121-1405  
 Steward William H, 867 Hilldale Rd, Glenside, Pa, 19038-3835  
 Steward William J Jr, 1003 Debbie Lane, Allentown, Pa, 18103-5501  
 Steward William S, 7102 Huntley Road, West Springfl, Pa, 164439617  
 Steward William T, 8 Mackey Dr, Landenberg, Pa, 19350  
 Stewartstown Borough, Po Box 415, Stewartstown, Pa, 17363

- Sti Outdoor Advertising Of Philadel, Rin 40356929 Rev Ct Refund, 1538 South St, Philadelphia, Pa, 19146-1636
- Stianche Theresa, 224 W Kline Ave, Lansford, Pa, 18232
- Stibor Alexandra, P.O. Box 176, Oelwein, Ia, 50662-017
- Stichler Judith M, 2120 Tulpehocken Rd, Wyomissing, Pa, 19610
- Stick Miller Dora, Rr 2, Hanover, Pa, 17331-9802
- Stickel Karol L, Karol Marvin, 64 Sunny Hill Apts, Beaver Falls, Pa, 15010-2265
- Stickle John R, Apt 1, 140 Washington Ave, Pittsburgh, Pa, 15202-0000
- Stickle Virginia S, 383 Lone Pine Rd, Washington, Pa, 15301-7112
- Stickles Joseph, 301 Ohio Avenue, Glassport, Pa, 15045
- Stickley Kent And Mary, 5000 Redfield Rd, Doylestown, Pa, 18901
- Stickney Ruth F, Po Box 918, Reading, Pa, 19603
- Stiefel Bernard M, 125 Fitzwater Street, Philadelphia, Pa, 19147
- Stiefel Jay Md, Po Box 826, Lancaster, Pa, 17604
- Stiegel Construction, Nancy, 559 Fruitville Pike, Manheim, Pa, 17545
- Stieska Dorothy S, 10 Houston St, Monessen, Pa, 15062-0000
- Stiess Eric, 740 Sansom Street Room 61, Philadelphia, Pa, 19106
- Stiffey Alexander L, 871 Wildlife Lodge Rd, Lower Burrell, Pa, 15068-2714
- Stiffler William H, 1020 Green Ave Apt 409, Altoona, Pa, 16601-4623
- Stiffler William H, 1020 Green Ave Rm 500, Altoona, Pa, 16601-4623
- Stigall Clara L, 324 N Beaver St, York, Pa, 17404
- Stiger Steven, 520 Rt 405 Hwy, Hughesville, Pa, 17737
- Stigers Ronald G, 737 Burkhardt Ave, Erie, Pa, 16511-0000
- Stiglich Joseph F, 5462 Marsden St, Philadelphia, Pa, 19124-1604
- Stile Genira, 58 North Third, Indiana, Pa, 15701
- Stile George J, C/O Ina L Stile-Calligaro, 655 Moreno Rd, Narberth, Pa, 19072
- Stiles Aaron, 514 Cherryhill Rd, Nazareth, Pa, 18064
- Stiles James F, Po Box 60292, King Of Prussia, Pa, 19406
- Stiles Kathleen L, 202 E Maitland Lane, New Castle, Pa, 16105-0000
- Stiles Larry E, 522r W Sample St, Ebensburg, Pa, 15931-1525
- Stiles William H, 202 E Maitland Lane, New Castle, Pa, 16105-0000
- Still Clayton J, 811 W Elm St, Scranton, Pa, 18504
- Still Howard, 1516 Latimer Street, Philadelphia, Pa, 19102
- Still Lawrence, 407 Longanecker Road, Connellsville, Pa, 15425
- Still Thomas, Po Box 124, Pineville, Pa, 18946
- Stilley Jamie, 536 W College Ave #11, State College, Pa, 16801
- Stilley Lee L, 3466 Mcconnell Rd, Hermitage, Pa, 16148-0000
- Stilley Mary Jane, 3466 Mcconnell Rd, Hermitage, Pa, 16148-0000
- Stilley Mary Jane, 910 Eighth Avenue, Beaverfalls, Pa, 15010
- Stilley Ruth L, 3466 Mcconnell Rd, Hermitage, Pa, 16148-0000
- Stillitno Joseph, 108 Oregon Ave, R D 6, Greensburg, Pa, 15601
- Stillman Alfred E, 50 Belmont Avenue, Apt 504, Bala Cynwyd, Pa, 19004-2428
- Stillman Employers Pension Plus, 50 Belmont Avenue, Apt 504, Bala Cynwyd, Pa, 19004-2428
- Stillman Kimberly, Unit 69 131 Revere Court, Collegeville, Pa, 19426
- Stillman Kimberly, Unit 69-131 Revere Court, Collegeville, Pa, 19426-0000
- Stillwell Rj Agy Inc, Po Box 458, Springhouse, Pa, 19477
- Stilp Eugene P, Ta Stilp & Sun, 1550 Fshng Crk Valley Rd, Harrisburg, Pa, 17112
- Stilson Kelay, 45 East College Ave Apt1, Yardley, Pa, 19067-153
- Stilson Shawn, 45 East College Ave Apt1, Yardley, Pa, 19067-1530
- Stimeling Janet L, 514 E 5th St, Berwick, Pa, 18603
- Stimeling Jeffrey L, 514 E 5th St, Berwick, Pa, 18603
- Stimmel Edna, R 1, Wescosville Pa 18104, Wescosville, Pa, 18104
- Stimmel Edna, R 1, Wescosville Pa 18104-9801, Wescosville, Pa, 18104-9801
- Stimmer Barbara K, 359 Millet La, Pittsburgh, Pa, 15236-4228
- Stimmer Barbara K, 359 Millet Lane, Pittsburgh, Pa, 15236-4228
- Stine Carrie A, 10916 Antrim Court, Greencastle, Pa, 17225-0000
- Stine Catherine V, 7536 28th Ave Ne, Seattle, Wa, 98115-4636
- Stine Deborah L, 18 Chestnut Ave, Carbondale, Pa, 18407-1625
- Stine Della M, Rr 1, Cranberry, Pa, 16319
- Stine Edward, 12020 Glenfield Rd, Philadelphia, Pa, 19154
- Stine Gladys P, Star Route, Mariposa, Ca, 95338-9801
- Stine John J, 1600 Lehigh Pkwy E Ste 6f, Allentown, Pa, 18103-3034
- Stine Paul E, 627 Kirkpatrick St, Pittsburgh, Pa, 15219
- Stine William A, 1600 Lehigh Pkwy E Ste 6f, Allentown, Pa, 18103-3034
- Stiner C W, Rr 1 Box 380, Catawissa, Pa, 178209738
- Stinger Albert L, 6328 Reedland St, Philadelphia, Pa, 19142-2912
- Stinger Bonnie L, Rr 2 Box 379, Eighty Four, Pa, 15330-9802
- Stinger Lawrence, 1714 S 24th St, Philadelphia, Pa, 19145-1804
- Stinger Violet V, 702 Landis St, Phila, Pa, 19124-3011
- Stinitus Gilbert C, 421 Oak Ave, Sharon Hill, Pa, 19079-1008
- Stinner Benjamin, 421 North Street, Lykens, Pa, 17048-0000
- Stinner Velma, 421 North Street, Lykens, Pa, 17048
- Stinnett David E, 7205 Cresthill Dr, Knoxville, Tn, 37919-5963
- Stinson William T, 9511 Fordham Rd 1st Fl, Phila, Pa, 19114
- Stinson Georgetta L, 6 Heldman St, Pittsburgh, Pa, 15219-4346
- Stinson Grace D, 2921 Unruh Street, Philadelphia, Pa, 19149-2527
- Stinson James M, 148 Lafayette St, York, Pa, 17403
- Stinson Joe, Betzdearbon, 4636 Sumeron Road, Feasterville Trevose, Pa, 19053
- Stinson Kathleen M, 237 West Main Street, Dallastown, Pa, 17313-2011
- Stinson Mary E, Po Box 2503, Bala Cynwyd, Pa, 19004-0000
- Stinson Shayla, 1411 Library Ave., Mckeesport, Pa, 15132
- Stinson Tracy, 8613 Rugby St, Philadelphia, Pa, 19150-2705
- Stipas Pizzeria & Rest Guiseppe Delligatti & Luke, 410 W. Ridge Pike, Conshohocken, Pa, 19428
- Stipe Sarah, 1020 N Union St, Middletown, Pa, 17057
- Stiphm Maureen, 2400 Hudson Terrace Apt 6p, Fort Lee, Nj, 07024
- Stir Ad, 100 E Walnut St, Perkasie, Pa, 18944
- Stir Fry Inc, 926 Arch St, Phila, Pa, 19107
- Stirling Craig, C/O Iktellacom, 1065 Hwy 315 Cr Creek Poi, Wilkes-Barre, Pa, 18702
- Stirling James, 228 Woodridge Dr, Carnegie, Pa, 15106-1314
- Stirling Marie E, 1107 Brookwood Ln, Clifton Heights, Pa, 19018-3512
- Stirling Mary, 209 Elysian Street, Pittsburgh, Pa, 15206
- Stitely Ronald, 34 Hilltop Trl, Fairfield, Pa, 17320-8135
- Stith Bessie, 6058 Beechwood St, Philadelphia, Pa, 19138
- Stith Loren E, 33 1/2 S Mercer St, Greenville, Pa, 16125
- Stitley James W, 1416 Continental Rd, York, Pa, 17404-1908
- Stivala Jean M, 1055n N Garfield Ave, Scranton, Pa, 18504
- Stivanson Virginia, 301 S Mckean St Apt 8m, Kittanning, Pa, 16201
- Stiver David, 100 Grant Ave Apt 405, Duquesne, Pa, 15110-1063
- Stiver John A Cpa, 710 Old Clairton Rd, Pittsburgh, Pa, 15236-0000
- Stiver Mabel, 1671 Saltsburg, Indiana, Pa, 15701
- Stleger Brian, Rr 3, East Stroudsburg, Pa, 18301
- Stmatthew-Daniel Eytola, Apt 304, 4247 Locust St, Philadelphia, Pa, 19104
- Stoabs Virgil L, 1831 Chilton Ct, Farmington, Nm, 87401-0000
- Stock Abraham, Cedarbrook Hill 2, 8470 Limekiln Pike 1105b, Wyncote, Pa, 19095-1912
- Stock Clearing Corp Of Philadelphia, 1900 Market Street, Philadelphia, Pa, 19103-3584
- Stock Gary T, 101 Bell Ave, Burgettstown, Pa, 15021
- Stock Mary E, 7144 Eastwood St, Philadelphia, Pa, 19149-1205
- Stock Raymond J Jr, 316 Avenue F, Forest Hills, Pa, 15221-4222
- Stock Rose, Cedarbrook Hill 2 Apt 1105b, Greenwood Ave & Limekiln Pike, Wyncote, Pa, 19095-2706
- Stockdale Boro Treas, P.O. Box N, Stockdale, Pa, 15483-0000
- Stockdale Craig T, Dln 007001936524 Rev Refund, Apt 206, 100 Norman Drive, Cranberry Twp, Pa, 16066
- Stockdale Keith R, P O Box 19208, Pittsburgh, Pa, 15213
- Stocker Elizabeth F, 700 Penn Center Blvd Apt 302, Pittsburgh, Pa, 15235-5914
- Stocker Hans J, 6607 N 7th St, Philadelphia, Pa, 19126-3022
- Stocker Harry A, 310 Mcclay Rd, Washington, Pa, 15301-8745
- Stocker Josephine B, 6607 N 7th St, Philadelphia, Pa, 19126-3022
- Stocker Margo M, 9 Camera Place, Pittsburgh, Pa, 15227
- Stocker Margo M, 9 Camera Place, Pittsburgh, Pa, 15235
- Stocker Michael A, 573 Otter Ave Ne, East Canton, Oh, 44730-1855
- Stockham David, 508 Montour St, Montoursville, Pa, 17754-1304
- Stocki Patrick, 167 Sussex Street, Old Forge, Pa, 18518
- Stockman Millard F, 424 W Princess, York, Pa, 17404
- Stockmann William, Cedars Of Monroeville, 4363 Northern Pike, Monroeville, Pa, 15146
- Stocks Gladys Winifr, 80 E Northhampton, Wilkes Barre, Pa, 18701-0000
- Stockton Christine, 205 S Main St, Ambler, Pa, 19002-4807
- Stockton Elsie L, 626 E South St, Corry, Pa, 16407-2050
- Stockwell Carol, 3828 Nanlyn Farm Cir, Doylestown, Pa, 18901
- Stockwell Robin, 408 Walnut St, Catasauqua, Pa, 18032
- Stockwell Rubber Inc, 4749 Tolbut St, Philadelphia, Pa, 19136-0000
- Stoddard Lorna A, 121 Ranchlands, Bushkill, Pa, 18324
- Stoddard Ralph S, 31 Avon Ct, E Stroudsburg, Pa, 18301-0000
- Stoddard Jennie, 44 Wyoming 6, Pittsburgh, Pa, 15211
- Stoddard Lynne C, 35821 Eureka Ave, Yucaia, Ca, 92399-4936
- Stodgell Theodore R, 1441 Sconsett Way, New Cumberland, Pa, 17070
- Stoff Denise, 106 Gilmore Drive, Pittsburgh, Pa, 15235
- Stofflet Susan, 215 Deer Run Road, Bechtelsville, Pa, 19505
- Stofflet Tillotson Trustee, 1801 Church Rd, Glenside, Pa, 19038
- Stofko Christie, 26 N Bradford Street, Allentown, Pa, 18109
- Stofko Margaret, Rd 2, Hunlock Creek, Pa, 18621
- Stofko Thomas Jr, Rd 2, Hunlock Creek, Pa, 18621
- Stofko Thomas M, R D #2 Maid Highway, Hunlock Creek, Pa, 18621-9802
- Stohart Robert R Jr, 203 E Union St, Punxsutawney, Pa, 15767
- Stohts Timothy, 450 Plymouth Rd Ste 100, Plymouth Meeting, Pa, 19462-1644
- Stoicheff Jeff, 6 Brookfield Ave, Sinking Spring, Pa, 19608
- Stoicovy Janet, 414 Virginia Ave, Pittsburgh, Pa, 15215
- Stoilov Daniel, 4859 Mcknight Rd, # 214, Pittsburgh, Pa, 15237-3405
- Stoker Barbara L, 9 Club E Dr, Pittsburgh, Pa, 15236-1918
- Stoker James R, 9 East Club Dr, Pittsburgh, Pa, 15236-1918
- Stokes, 5500 Tabor Road, Philadelphia, Pa, 19120-0212
- Stokes Alan, 5243 Upland Street, Philadelphia, Pa, 19143
- Stokes Anne, 8 Hinkson Blvd, Ridley Park, Pa, 19078-1828
- Stokes Anthony, 1888 Brett Lane, Saltsburg, Pa, 15681
- Stokes Betty G, 356 Walnut Street, Jenkintown, Pa, 19046
- Stokes Clifton, 3615 Warren St, Philadelphia, Pa, 19104-2605
- Stokes Cynthia E, 909 Susquehanna, Philadelphia, Pa, 19122
- Stokes Frances G, 6351 West Lake Rd, Erie, Pa, 16505-0000
- Stokes Joseph Jr Research, 34th & Civic Ctr Blvd, Room 413 Abramson, Phila, Pa, 19104
- Stokes Larry, 2577 Cape Horn Rd, Red Lion, Pa, 17356
- Stokes Laura B, 207 Haverford Road, Wynnwood, Pa, 19096-3317
- Stokes Lelia For Henry W Trust Of, Dln 003100118438 Rev Refund, 1st Union Natl Bk, Po Box 7558 Pa 1308, Philadelphia, Pa, 19101
- Stokes Lelia For Henry W Trust Of, Dln 993100040351 Rev Refund, 1st Union Natl Bk, Po Box 7558 Pa 1308, Philadelphia, Pa, 19101
- Stokes Mark R, 729 A S 2nd St, Philadelphia, Pa, 19147-0000
- Stokes Nancy J, 479 Bank Street Ext Apt 202, Bridgeville, Pa, 15017
- Stokes Naomi, 1020 E Johnson St, Philadelphia, Pa, 19138-0000
- Stokes Pamela B, 630 Washington Lane, Jenkintown, Pa, 19046-0000
- Stoler Jeffrey W, 944 Crest Rd, Lansdale, Pa, 19446
- Stolinski Martin, Rd 6, Erie, Pa, 16510
- Stolinski Theresa, Rd 6 Erie, Pa, 16510
- Stoll Alex, 112 White Course, Apt 2, University Park, Pa, 16802
- Stoll Elizabeth, 6500 Tabor Rd, Philadelphia, Pa, 19111
- Stoll Elizabeth, 6505 Tabor Ave #3111, Philadelphia, Pa, 19111
- Stoll Fred W Jr, 6505 Tabor Ave #3111, Philadelphia, Pa, 19111
- Stoll Iris E, 3925 Pine Rd, Huntingdon, Pa, 19006
- Stoll Kristen L, 117 E King St Apt 4, Shippensburg, Pa, 17257
- Stoll Muriel H, Box 303, Honesdale, Pa, 18431-0000
- Stoll Muriel H, Po Box 303, Honesdale, Pa, 18431-0000
- Stolle Dietlind, McGill University, Department Of Political Scienc, Montreal, Fc, H3a2t7
- Stollings Margaret Elizabeth, 801 Laura Ln Apt B7, Norristown, Pa, 19401-5319
- Stoloff Sheva, 2425 Edge Hill Road, Huntingdon Valley, Pa, 19006
- Stoltz Aimee Jo, Dln 991003230516 Rev Refund, 402 Maple St Apt 6, Martinsburg, Pa, 16662
- Stoltz And Hahn Medical A, 9892 Bustleton Ave Ste 301, Philadelphia, Pa, 19115-2184
- Stoltz Brad, 45 Broadway Ct, Richboro, Pa, 18954
- Stoltz Christian, 10 Wilderness Dr, Mountain Top, Pa, 18707-9519
- Stoltzfoos Daniel B, 307 E Eby Rd, Leola, Pa, 17540-9514
- Stoltzfus David K, R1, Ronks, Pa, 17572
- Stoltzfus David K &/Or Leah, Rr 4 Box 248, Honey Brook, Pa, 19344-9251
- Stoltzfus David Z Or Rebecca S, 98 A West View Drive, Gordonville, Pa, 17529
- Stoltzfus Dwight, 2 S Colebrook Road, Manheim, Pa, 17545
- Stoltzfus Dwight E, 473 Crause Rd, Fleetwood, Pa, 19522
- Stoltzfus Eldon, 2808 Old Orchard Rd, Lancaster, Pa, 17601-5334
- Stoltzfus Eli B, 292 Meetinghouse Rd, Gap, Pa, 17527-9768
- Stoltzfus Feed & Supply Inc, Po Box 427, Gap, Pa, 17527

- Stoltzfus Ivan, 246 Maple St, Honey Brook, Pa, 19344-9795  
 Stoltzfus John S Jr Or Katie S, 783 Pumping Station Rd, Kirkwood, Pa, 17536-9719  
 Stoltzfus Joseph B &/Or Mary R, 870 King Pen Rd, Kirkwood, Pa, 17536-9765  
 Stoltzfus Levi, 301 W Newport Rd Apt B, Lititz, Pa, 17543  
 Stoltzfus Melvin, 79 E Main St, Leola, Pa, 00001-7540  
 Stoltzfus Roy Y, 473 Crause Rd, Fleetwood, Pa, 19522  
 Stolz Ruth I, 731 Wynnewood Rd, Unit 21, Ardmore, Pa, 19003-0000  
 Stolz William, Po Box 3188, Maple Glen, Pa, 19002  
 Stomackin Michael, Po Box 382, Point Pleasant, Pa, 18950  
 Stonbraker C J Jr, 104 Meadow Rd, Punxsutawney, Pa, 15767-0000  
 Stone & Masonry Restorati, 57 Armat St, Phila, Pa, 19144  
 Stone Andrew M, 611 West Upsal St, Philadelphia, Pa, 19119  
 Stone Aubrey M, 2724 W Somerset St, Philadelphia, Pa, 19132-2523  
 Stone C W Estate Of, John Stone Executor, Warren, Pa, 16365  
 Stone Charles H, 10 S 18th St Room 107, Philadelphia, Pa, 19103-3720  
 Stone Chris, 1814 Benton Ave, Philadelphia, Pa, Na  
 Stone Cye R, Po Box 251, Mansfield, Pa, 16933  
 Stone Cyphers Deangelo And Hornberger, 920 North Ninth St, Stroudsburg, Pa  
 Stone Dorothy R, 1234 Ridgewood Road, Bryn Mawr, Pa, 19010-1714  
 Stone Gaylord C, Rd #1, Marysville, Pa, 17100  
 Stone George, 5886 Aylesboro Ave, Pittsburgh, Pa, 15217-0000  
 Stone Jack Jr, 1025 Elm Ct, Oakdale, Pa, 15071  
 Stone James L, Dln 987001899833 Rev Refund, 2400 Las Olas Blvd, Box 267, Ft Lderdal, Fl, 33301  
 Stone Jefferey, 3419 Oregon St, Easton, Pa  
 Stone Jeffrey, 2091 Haymaker Rd, Monroeville, Pa, 15146  
 Stone Jerry L, P O Box 309, Springtown, Pa, 18081-0309  
 Stone John, Am3548, Box 244, Graterford, Pa, 19426  
 Stone June I, 45 New London Ln, Oakmont, Pa, 15139  
 Stone Kathi, P O Box 381, Pocono Summit, Pa, 18346  
 Stone Kelly C, 540 Estelle Dr, Apt 10, Lancaster, Pa, 17601  
 Stone Kenneth A Jr, 2001 Red Bank Rd Lot 516, Dover, Pa, 17315  
 Stone Kevin, 2152 S Dorrance St, Philadelphia, Pa, 19145-3711  
 Stone Kristen L, 110 Barnett Dr, Duncannon, Pa, 17020  
 Stone Leonard, 909 River Rd, Washington Crossing, Pa, 18977  
 Stone Lion Bookstore, 1905 Lorraine Drive, Fort Collins, Co, 80524  
 Stone Lisa D, 25 Free St, Stewartstown, Pa, 17363  
 Stone Lori Ellen, 692 Dry Wells Road, Quarryville, Pa, 17566  
 Stone Matthew D, 652 Norwood Circle, North Wales, Pa, 19454  
 Stone Meladee, 964 San Creek, Bushkill, Pa, 18324  
 Stone Michelle M, 84 Mallard Ct, Hellertown, Pa, 18055-0000  
 Stone Parker S, Dln 007000027210 Rev Rebate, Apt 518, 300 Ramsey Pl, New Cumberland, Pa, 17070-3409  
 Stone Patricia, 909 River Rd, Washington Crossing, Pa, 18977  
 Stone Richard, 414 Maitland Ave, New Castle, Pa, 16105  
 Stone Robert J, 6212 Gillespie St, Philadelphia, Pa, 19135  
 Stone Rose M, Po Box 274, Dixonville, Pa, 15734  
 Stone Thomas, 1845 Mallard Ct, Hellertown, Pa, 18055-2737  
 Stone Thomas William, 616 W Broad St, Bethlehem, Pa, 18018-0000  
 Stone Timothy E, 3411 W 12th St, Erie, Pa, 16505-3672  
 Stone Virginia D, 155 Pine Court, Norristown, Pa, 19401  
 Stone Warren T, 1234 Ridgewood Road, Bryn Mawr, Pa, 19010-1714  
 Stone William A, 106 Allegheny Ave, Cheswick, Pa, 15024-1602  
 Stone Woods J Jr, 5508 Elmer St Apt 7, Pittsburgh, Pa, 15232-2457  
 Stoneback Joseph, 2314 Strahle Street 1st Flr, Philadelphia, Pa, 19152  
 Stoneback Joyce, 982 New York Ave, Hellertown, Pa, 18055-1835  
 Stonecrest Phase 2, 116 Bruton Dr B, Gibsonia, Pa, 15044-9524  
 Stoneman Cheryl L., P.O. Box 397, Yardley, Pa, 19067  
 Stoneman Drew, 123 E Ferry Rd, Yardley, Pa, 19067  
 Stonepath Group, 2 Penn Ctr, Suite 605, Philadelphia, Pa, 19102  
 Stoner Catherine, 807 East St, Pittsburgh, Pa, 15212  
 Stoner Catherine, P O Box 187, Mercersburg, Pa, 17236  
 Stoner Catherine, Po Box 187, Mercersburg, Pa, 17236-0187  
 Stoner Catherine, Po Box 187, Mercersburg, Pa, 17954-1618  
 Stoner Charles J, 12979 Buchanan Trail W, Mercersburg, Pa, 17236-9403  
 Stoner Charles J, Jane D Stoner Jtten, 60b Menno Vlg, Chambersburg, Pa, 17201-4006  
 Stoner Earl, 624 Stoner Ave, Maryland, Pa, 17404  
 Stoner Emerson E, Rd 2 Box 254, Turtle Creek, Pa, 15145  
 Stoner Gerald, 127 Black Swamp Rd Unit Left, Bainbridge, Pa, 17502-957  
 Stoner Harry, 562 S 10th, Harrisburg, Pa, 17112  
 Stoner Jane D, 12979 Buchanan Trail W, Mercersburg, Pa, 17236-9403  
 Stoner John D, 8 Leslie Ln, Wallingford, Pa, 19086  
 Stoner John P, 1356 Main St, Akron, Pa, 17501  
 Stoner Lance, 312 S Broad St, Apt B, Lititz, Pa, 17543  
 Stoner Marie, 1015 Chestnut Street, Phila, Pa, 19107  
 Stoner Marta I, 43 S Prince St, Lancaster, Pa, 17603  
 Stoner Mary, 239 Coleen Dr, Pittsburgh, Pa, 15236-0000  
 Stoner Maryann, 7701 Lindbergh Blvd, Apt 2004, Philadelphia, Pa, 19153  
 Stones Johnie L., 8009 Temple Road, Philadelphia, Pa, 19150-1224  
 Stonesifer Larry, Po Box 128, 820 Chapel Rd, Royersford, Pa, 19468  
 Stoops Janet, 5272 Wayne Road, Chambersburg, Pa, 17201  
 Stoops Richard, 83 Old Clairton Rd, Pittsburgh, Pa, 00000-0000  
 Stop Foreclosure-Foreclos, 605 Cedar Ave, Scarnton, Pa, 18505  
 Stop N Go #472, 935 Beaver, Coraop, Pa, 15108  
 Stop Shop, 5039 Wissahickon Ave, Philadelphia, Pa, 19144-4811  
 Stopay Mary, 300 Parkview Cir Apt 2103, Wilkes Barre, Pa, 18702  
 Stoppard Edward T., 2249 Risser Mill Road, Mount Joy, Pa, 17552  
 Stoppe Robert, 140 Woodbridge Road, Friedens, Pa, 15541  
 Stopper Benjamin E Stop, 1326 Faxon Cir, Williamsport, Pa, 17701  
 Stopper Construction Co Inc, P.O. Box 389, Montoursville, Pa, 17754  
 Stopperich Sue, Po Box 635, Washington, Pa, 15301-7635  
 Stor & Lock Self, Route 202 P.O. Box 774, King Of Prussia, Pa, 19406  
 Storage Concepts Inc, 275 Commerce Dr Ste 130, Ft Washington, Pa, 19034  
 Storageetek Financial Svcs Corp, P O Box 371106, Pittsburgh, Pa, 15251  
 Storch Jay H, 4110 County Rd., Gulf Stream, Fl, 33483-0000  
 Storch Leonard A, 1502 Library Ave, Mc Keesport, Pa, 15132-4715  
 Storch Otilia, 733 Chandler Street, Philadelphia, Pa, 19111-3107  
 Storch Richard, 733 Chandler Street, Philadelphia, Pa, 19111-3107  
 Storch Jonathan W, 2127 Barley Dr, Quakertown, Pa, 18951-3875  
 Store For Us, 261 York Rd Ste 633, Jenkintown, Pa, 19046  
 Store N Lock Of Erie, 2315 W Granview Blvd, Erie, Pa, 16506  
 Store Number 2 Llc, Rin 40346989 Rev Ct Refund, C/O Buchanan Ingersoll, 301 Grant St 20th Fl, Pittsburgh, Pa, 15219-1408  
 Storecast Merchandising Corporation, 301 Lindenwood Dr Ste 380, Malvern, Pa, 19355  
 Storelli Lydia A, 7344 Dorcas St, Philadelphia, Pa, 19111-3712  
 Storer Communications Inc, N/K/A Comcast Cable Comm, 1500 Market St, Philadelphia, Pa, 19102  
 Storer Paul M, 295 Spadena Dr, Pittsburgh, Pa, 15215-1913  
 Storey John P, Rr 3, Kittanning, Pa, 16201-0000  
 Storey William P, 2225 Pleasantview Dr, Ford City, Pa, 16226-1533  
 Storie Brandon, 1042 W 6th St, Erie, Pa, 16507-1018  
 Storkwatch, Po Box 227, Conshohocken, Pa, 19428  
 Storkwatch Inc, One West Sixth Ave, Conshohocken, Pa, 19428  
 Storm David Earl, Rr2 Box 455, Sayre, Pa, 18840  
 Storm Derek, 3717 Cedar Dr, Walnutport, Pa, 18088  
 Storm John B, 107 Richboro Rd, Newtown, Pa, 18940  
 Storm Theresa, 38 Schappet Ter, Lansdowne, Pa, 19050  
 Storto Michael L, 4214 Longshore Ave Apt 106, Philadelphia, Pa, 19135-2138  
 Story Shannon J, 3203 Point Pl Sw, Seattle, Wa, 98116-2620  
 Stosic Dusko, 4227 Vera Cruz Road, Coopersburg, Pa, 18036  
 Stott Catherine L Est Of, 1532 Garfield Ave, Womissing, Pa, 19610  
 Stott Emily, 1699 Horseshoe Pike, Glenmoore, Pa, 19343  
 Stott Richard R, 358 Washington Ave, Sellersville, Pa, 18960  
 Stott Thomas James, 210 Gross Ave, Dover, Pa, 17315-1318  
 Stotter Arthur, 1603 Ridgeway Rd, Upper Darby, Pa, 19083-0000  
 Stottlemyer Elmer C, 11951 Oakton Dr, Waynesboro, Pa, 17268-9371  
 Stotts Joseph, 1579 Sylvester Lake Road, Langhorne, Pa, 19047  
 Stotts Maria, 1579 Sylvester Lake Road, Langhorne, Pa, 19047  
 Stouder Brian D, Dln 000000310640 Rev Refund, 4423 Gary Way, Chambersburg, Pa, 17201  
 Stoudi Auto Body, 5319 Carnegie Street, Pittsburgh, Pa, 15201  
 Stoudt Dale H, 3550 Burne Rd, Hamburg, Pa, 19526-8989  
 Stoudt Don W, 838 Lehigh St, Reading, Pa, 19601-0000  
 Stoudt Florence M, Memorial Road, Newmansstown Pa, 17073, Pa, 17073  
 Stoudt Gary B, 508 W Franklin St, Womelsdorf, Pa, 19567-1412  
 Stoudt Mark E, Gracedale County Home, Gracedale Ave, Nazareth, Pa, 18064-0000  
 Stoudt Robert, 83 Pine Lane, Douglassville, Pa, 06/08-/195  
 Stoudt Robert C, 1061 N 6th Apt 5, Whitehall, Pa, 18052  
 Stoudt Virginia M, 224 N 10th St, Pottsville, Pa, 17901  
 Stouffer Brenton A, 65 S 16th Street, Pittsburgh, Pa, 15203-1550  
 Stouffer Constance, 65 S 16th Street, Pittsburgh, Pa, 15203-155  
 Stouffer Esther M, 315 Hemlock Hall, Middletown, Pa, 170572403  
 Stouffer Hollie, 26 Lincoln Drive, Fayetteville, Pa, 17222-0000  
 Stouffer Norman H, Rd 1 Box 225ab, Polk, Pa, 16342  
 Stough Evelyn M, 3974 Eldine Ave, York, Pa, 17404  
 Stough Mary W, 412 Todd St, Wilkingsburg, Pa, 15221-3335  
 Stough Percy E, 1526 Regina St, Harrisburg, Pa, 17104-3173  
 Stough Sr Justin, 159 West Jackson St, York, Pa, 17403  
 Stough Tammy, 919 E. Phil. St, York, Pa, 17403  
 Stough Virginia, 470 Manor Ave, Downingtown, Pa, 19335  
 Stought Todd, 123 Whiskey Run Road, Newville, Pa, 17241-0000  
 Stoughton Mark H, 118 8th St, Turtle Creek, Pa, 15145-0000  
 Stoughton Teresa M, P O Box 264, Jennerstown, Pa, 15547  
 Stout Angela, 1182 Lexington Rd, Manheim, Pa, 17545-9797  
 Stout Cornelia W, 304 S State Rd, Marysville, Pa, 17053-1221  
 Stout H Stratton, 500 Shoemaker Ave, Jenkintown, Pa, 19046-2130  
 Stout James L, 2653 W 5th Ave, Richard Farwell Stout Ttee, Vancouver, Bc, V6k1t  
 Stout Janice, 3515 Route 37b, Bethlehem, Pa, 18015  
 Stout Joel, 184 Airport Rd Apt 3, Marietta, Pa, 17547  
 Stout Kevin, 240 E. Marion St, Lancaster, Pa, 17602  
 Stout Kevin D, Rr 4 Box 4368, Stroudsburg, Pa, 18360-0000  
 Stout Larry M, 1182 Lexington Rd, Manheim, Pa, 17545-9797  
 Stout Linda M, 773 Linden Drive, Southampton, Pa, 18966  
 Stout Nancy, 700 Cherry Tree Rd Apt J8, Aston, Pa, 19014  
 Stout Pieter M F, 304 S State Rd, Marysville, Pa, 17053-1221  
 Stout Rebecca T, Zink Homer R, Schaefer Henry G, 911 Liberty Trust Bldg, Philadelphia, Pa, 19107-0000  
 Stout Warren, 409 Taylor St, Bethlehem, Pa, 18015  
 Stout William, 2325 West Gateburg Road, Warriors Mark, Pa, 16877  
 Stover Dennis, 537 Nordeen Dr, West Mifflin, Pa, 15122  
 Stover Genesis L, 148 Dixon Rd, Bellefonte, Pa, 16823  
 Stover James A, 134 Sanford Pl, Erie, Pa, 16511-1070  
 Stover James A, 2321 Brooksboro Dr, Erie, Pa, 16510-4051  
 Stover John W Sr, R D 4, York, Pa, 17404  
 Stover Marilyn, 134 Sanford Pl, Erie, Pa, 16511-1070  
 Stover Marilyn, 2321 Brooksboro Dr, Erie, Pa, 16510-4051  
 Stover Mazie M, G 404 Parkview Dr, Phoenixville, Pa, 19460  
 Stover Myrna A, 10667 Perry Highway, Meadville, Pa, 16335  
 Stover Rosetta R, Rfd 1, Fayetteville, Pa, 17222  
 Stover Russell W, 699 Carlisle Ave, York, Pa, 17404  
 Stoving Paul, Rd3 Box 419, Wellsboro, Pa, 16901  
 Stowbridge J, 314 E 24th St, Chester, Pa, 19013  
 Stowers Rhonda, 7226 Alderbrook Rd, Upper Darby, Pa, 19082  
 Stowitzky Raymond, 760 Penn Ave, Midland, Pa, 15059  
 Stoy William, 654 Stanbridge St, Norristown, Pa, 19401-5535  
 Stoyanoff Wilma A Estate, 7635 Hillcrest, Harrisburg, Pa, 17112  
 Stoycheva Violeta, 121 Lockart Plaza, Philadelphia, Pa, 19116-3127  
 Stoyer Cynthia L, 7303 Harpers Crossing, Langhorne, Pa, 19047  
 Stpg Custody, First Union National Bank, 530 Walnut Street, Philadelphia, Pa, 19106  
 Strack Charles, Rd 2 Box 386 Lot 6, New Alexandria, Pa, 15676  
 Strack Daniel, 554 E Northampton St, Wilkes Barre, Pa, 18702  
 Strack John Joseph, 946 Taylor Dr, Folcroft, Pa, 19032-1524  
 Strack Marjorie Betz, C/O Richard C Strack, 9841 Salina, Rancho Cucamonga, Ca, 91730-4624  
 Stracka Stephen Jr, 3166 Berkshire Rd, Doylestown, Pa, 18901  
 Strader Mary, 7614 Race St, Pittsburgh, Pa, 15208  
 Stradling Calvin L, 143 Cox Ave, Morrisville, Pa, 19067-0000  
 Straff Larry Cf, 1125 W Schwenkmill Road, Perkaskie, Pa, 18944-2105  
 Straff Martin, 620 W Wiltshire Dr, Wallingford, Pa, 19086-6906  
 Straff Randall Jacob, 620 W Wiltshire Dr, Wallingford, Pa, 19086-6906  
 Strafford James J, 363 Drummers Lane, Wayne, Pa, 19087-1553  
 Strafford Station Associates, 2 E F Raymond Dr, Havertown, Pa, 19083  
 Strahl Bessie, Rr 2 Box 149 A Paintertown Rd, Irwin, Pa, 15642

Strahosky Joseph J, Po Box 519, Shamokin Dam, Pa, 17876  
 Straight & Stalwart Res Mgt Inc, 1151 Faust Rd, Perkiomenville, Pa, 18074-9719  
 Straight Kelly A., 201 Eisner Avenue, Bridgeville, Pa, 15017  
 Strain Charles, 3019 Magee St, Philadelphia, Pa, 19149  
 Strain Heather, 9101 New Falls Road, Apt C 6, Levittown, Pa, 19054  
 Strait Daniel Guy, 612 Larch Court, Yardley, Pa, 19067  
 Strait David M, Davey Hill Rd, Pittsfield, Pa, 16340  
 Strait Gregory A, 220 Jopa Rd, Greencastle, Pa, 17225  
 Strait Sue, 220 Jopa Road, Greencastle, Pa, 17225  
 Straka George, 178 Bost Dr, West Mifflin, Pa, 15122-2509  
 Straka John A Custodian, 125 Warren Rd, Warrendale, Pa, 15086-7583  
 Straka John A Iii, 125 Warren Rd, Warrendale, Pa, 15086-7583  
 Straka Martin, 531 Eagle Point Dr., Canonsburg, Pa, 15317  
 Straka Michael P, 1234 Pine Rdg, Bushkill, Pa, 18324  
 Straka Michael P, Box 1142, Williamsport, Pa, 17703-1142  
 Straka Robin J, Box 1142, Williamsport, Pa, 17703-1142  
 Straley Jack, 749 Vallamont Dr, Williamsport, Pa, 17701  
 Strama Harry J, Po Box 148, Ambridge, Pa, 15003-0000  
 Strandquest Doris M, Rr 2, Berlin, Pa, 15530  
 Strang Christopherg, 3020 Brairwood Drive, Tobyhanna, Pa, 18345  
 Strang Shannon L, Dln 007002249216 Rev Refund, 417 E 9th Ave, Munhall, Pa, 15120  
 Strang Susan E, 2130 Country Club Dr, Huntingdon Valley, Pa, 19006-5606  
 Strange Almeda, Rd 2 Box 380a, Blairsville, Pa, 15717-9042  
 Strange Brian M, 377 Delta Dr W, Hattiesburg, Ms, 39402-8346  
 Strange Deloris, 660 Kinderhook, Columbia, Pa, 17512  
 Strange Randy L, 19 1/2 4th St, Pottstown, Pa, 19464  
 Stransky Gordon, 89 Henrico Rd, Shickshinny, Pa, 18655  
 Strap Priscilla B, 5412 B St, City Of Ph, Pa, 19120  
 Strapp Timothy D, 5412 B St, Philadelphia, Pa, 19120  
 Strappl Richard R, Po Box 165, Pennel, Pa, 19047  
 Strasberg Esther, 1530 Locust St, Philadelphia, Pa, 19102-4415  
 Strasberg Helen, 41 Barker Avenue, White Plains, Ny, 10601-1638  
 Strassburger M, 322 Boulevard Of The Allies, Pittsburgh, Pa, 15222  
 Strasser Elizabeth, 3201 Freemont St, Erie, Pa, 16510  
 Strasser Nancy G, 127 N St George St, Allentown, Pa, 18104  
 Strasser Orville J, Rr 2, Fayetteville, Pa, 17222-0000  
 Strassner Mary L, 355 Colonial Dr, Montoursville, Pa, 17754-7930  
 Strategic Communications, 2601 Market Street, Camp Hill, Pa, 17011  
 Strategic Distr, 3220 Tillman Dr Ste 200, Bensalem, Pa, 19020  
 Strategic Employee Ben Serv Of Pgh Inc, 4750 Usx Tower, Pittsburgh, Pa, 15219  
 Strategic It Enterprises Llc, 408 Fernway Circle, Blue Bell, Pa, 19422  
 Strategic Supplier Conf, 700 Robbins Avenue, Philadelphia, Pa, 19111  
 Strategic Transportation, 1101 31st St, Downers Grove, Il, 60515-4546  
 Stratis C/O Alexander & Al, Independence Square, Philidelphia, Pa, 19106-9106  
 Stratford Court Apts In, 58 N Lansdowne Av, Lansdowne, Pa, 19050  
 Strathmann Chris, 870 Kendale Rd, Red Lion, Pa, 17356  
 Strathy Winifred, 5523 Lexington Ave, Hollywood, Ca, 90038-2257  
 Stratiff Cyndie, 132 Braddock Rd, Pittsburg, Pa, 15221  
 Stratton Joseph Jr, 1460 Woodview Road, Yardley, Pa, 19067  
 Stratton Julia M, 1101 Latona St, Phila, Pa, 19147  
 Stratton Lb Es, Stratton Custis, Po Box 232, Danville, Pa, 17821  
 Stratus Faith O, Po Box 52, Ambridge, Pa, 15003  
 Straub Barbara Ann, 78 Oxford St, Hanover Township, Pa, 18706  
 Straub David, 9958 Wistaria St., Philadelphia, Pa, 19115  
 Straub Gus C, 314 Oak Hills Apts, Narberht, Pa, 19072  
 Straub Herbert, 501 Pine St Apt 203, Scranton, Pa, 18509  
 Straub James, 6290 Fulton Ave W, Bensalem, Pa, 19020-2474  
 Straub Jason M, 443 Center St, Saint Marys, Pa, 15857  
 Straub Jr Lawrence J, Campus Rd, R D 3, Elizabethtown, Pa, 17022-0000  
 Straub Karen M, W Grandview Ave Lot 16, Meadville, Pa, 16335  
 Straub Kathryn Ann, 78 Oxford St, Hanover Township, Pa, 18706  
 Straub Phyllis R, 289 Center St, Millersburg, Pa, 17061  
 Straub Richard F Jr, 1392 Firethorn Dr, Mason, Oh, 45040  
 Straub Sandra, 1392 Firethorn Dr, Mason, Oh, 45040  
 Straub Shirley I, 215 Bloom St, Danville, Pa, 17821-1530  
 Straub Theodore W, Marine Corp Supply, 1100 S Broad St, Philadelphia, Pa, 19146-5024  
 Strauch Clauss, 5844 Alderson St Apt #5, Pittsburgh, Pa, 08/29-194  
 Strauch Evelyn, 523 Crown Av, Scranton, Pa, 18505-2043  
 Straughn Raymond P Jr, Savors Ct #B, Cheswick, Pa, 15024  
 Straus Nicholas, 2 London Wall Bldg Ec, London, Fo, 00000-0000  
 Strausburg Florence Estate Of, 1950 Cliffside Dr, State College, Pa, 16801  
 Strause Mae C, 648 W Main Street, Palmyra, Pa, 17078  
 Strauss Agnes J, 330 Winders Street, Pittsburgh, Pa, 15207  
 Strauss Catherine A, 2236 Kater Street, Philadelphia, Pa, 19146  
 Strauss Donald E, Po Box 3561, West Chester, Pa, 19381-3561  
 Strauss Eric E, 2121 North 63rd Street, Philadelphia, Pa, 19151-2612  
 Strauss Howell, 907 S Chester Pi, Sharon Hill, Pa, 19079  
 Strauss Howell I, 2121 North 63rd Street, Philadelphia, Pa, 19151-2612  
 Strauss Joel B, 3621 Childs St, Pittsburgh, Pa, 15213  
 Strauss Mary Ellen, 202 Heidelberg Hts Rd, Germansville, Pa, 18053  
 Strauss Mary M, 4249 Sansom St, Philadelphia, Pa, 19104-0000  
 Strauss Michele L, 226 S Muhlenberg St, Allentown, Pa, 18104  
 Strauss Nancy P, 105 Allison Dr Apt F23, Horsham, Pa, 19044  
 Strauss Robert A, 437 Huntington Rd, Union, Nj, 07083-0000  
 Strauss Ruth S, Wynnewood House #705, 300 E Lancaster Ave, Wynnewood, Pa, 19096  
 Straussl Margaret, 329 Locust St, Reading, Pa, 19604-2937  
 Strautnieks Linda, 166 W Pomfret St, Carlisle, Pa, 17013  
 Stravers William M, 1918 Valley Dr, West Chester, Pa, 19382  
 Stravinsky Donna D, 1931 Electric Street, Scranton, Pa, 18512  
 Stravinsky Ronald M, 1931 Electric Street, Scranton, Pa, 18512  
 Straw Gertrude, 705 N Main St, Coudersport, Pa, 16915-1705  
 Straw James O, 60 Moss Road, Meadville, Pa, 16335-0000  
 Straw Tressler Lutheran Ser Glo, Attn Personnel Office, 2331 Market St, Camp Hill, Pa, 17011  
 Strawberry Mansion Med, 1801 S 20th St, Phila, Pa, 19145-2021  
 Strawberry Mansion Medical, 1801 South 20th St, Philadelphia, Pa, 19145  
 Strawberry Mansion Medical, 1801 South 20th Street, Phila, Pa, 19145  
 Strawberry Mansion Medical, 1801 South 20th Street, Philadelphia, Pa, 19145  
 Strawbridge & Clothier Clover Div, 801 Market Street, Philadelphia, Pa, 19106  
 Strawbridge Melanie P, 1226 W Marshall St, Norristown, Pa, 19401-4239  
 Strawbridges, Willow Grove Park, Willow Grove, Pa, 19090  
 Strawbridge And Clothier Sirach, 801 Market St, Philadelphia, Pa, 19107-3126  
 Strawhacker Lori J, 303 Exton Lane, Exton, Pa, 19341-2321  
 Strawn Madeline, 1424 Gilham St, Philadelphia, Pa, 19111  
 Strayer Eliza K, 452 Luther Rd, Johnstown, Pa, 15904  
 Strbyr Mansion Mkt, 2015 N 29 Th St, Philadelphia, Pa, 19132  
 Streams Donald W, Rr 2, Blairsville, Pa, 15717-0000  
 Strecker Helen F, 2908 Guilford Street, Philadelphia, Pa, 19152  
 Streepy Margaret, 137 W Union St, Kingston, Pa, 18704  
 Streepy Sandra L, 137 W Union St, Kingston, Pa, 18704  
 Street Brandon M, 73 Fosterville Rd, Greensburg, Pa, 15601  
 Street Cynthia J, 921 Sycamore Dr, Denver, Pa, 18517-0000  
 Street Dennis E, 1044 W Market St, York, Pa, 17404-3412  
 Street John F, 231 Thorn Street, Sewickley, Pa, 15143  
 Street T. & Associate, 100 N 17th St Ste 8, Phila, Pa, 19103  
 Streeter Bertha K, 1560 Wilbar Circle, Winter Park, Fl, 32789-2039  
 Streeter Evelyn G, 9370 S W 180th St, Miami, Fl, 33157-5756  
 Streeter Steven M, 46 Lake Rd, Fleetwood, Pa, 19522  
 Streeter William M, 9370 S W 180th St, Miami, Fl, 33157-5756  
 Streets Y, 2052 W Stella Street, Philadelphia, Pa, 19132-0000  
 Streff Francis, 9868 Lackland Drive, Philadelphia, Pa, 19114  
 Strehle Christina M, 445 Kirks Mill Rd, Nottingham, Pa, 19362-9013  
 Strehle Kenneth, 1025 Marian Road, Warminster, Pa, 18974  
 Streich Grace E, 2528 Grand St, Williamsport, Pa, 17701-4240  
 Streicher James F, 3334 Sylvan Road, Bethel Park, Pa, 15102-1144  
 Streicher James R, 22 W Main St, C O Feather Feather, Annville, Pa, 17003  
 Streilein Margaret, 105 Alfred St, Johnstown, Pa, 15904  
 Streilein Margie, 105 Alfred St, Johnstown, Pa, 15904  
 Strein Dawn M, 117 Chestnut Dr, Quakertown, Pa, 18951-2251  
 Strein Donald C Jr, 117 Chestnut Dr, Quakertown, Pa, 18951-2251  
 Streitman Arthur, 235 Bosey Ave, Carnegie, Pa, 15106  
 Streitz L Dr, 45 Rivere Road, Drexel Hill, Pa, 02/02-/195  
 Strelecki John T, 43 Aster Ln, Levittown, Pa, 19055  
 Strelecki Mary, 25 Crown Circle Apt 1b, Scranton, Pa, 18505-3737  
 Strelitz Maria, 802 Coventry Lane, Glen Mills, Pa, 19342  
 Stella George S, 4003 Outlook Dr, West Mifflin, Pa, 15122  
 Stremmer Kathy, 1289 Fountain Rd, Newtown, Pa, 18940  
 Strenk Blanche P, 1630 Allengrove St, Phila, Pa, 19124  
 Stress Carl, C/O Miss Theresa Stress, 301 Snowdale Dr, Syracuse, Ny, 13209-1932  
 Stretch Thomas P, C/O Robert W Costigan, 7344 Frankford Ave, Philadelphia, Pa, 19136-3828  
 Striar Jeffrey H, 1400 Glenhardie Rd, Wayne, Pa, 19087  
 Strichman John Roger, 918 Oxford Rd, Deerfield, Il, 60015-3321  
 Strichman Larry George, 918 Oxford Rd, Deerfield, Il, 60015-3321  
 Strichman Sofie J, 918 Oxford Rd, Deerfield, Il, 60015-3321  
 Stricker William C, 5th Court, South Fork, Pa, 15956  
 Strickhouser Terry L, 2505 Joppa Road, York, Pa, 17403  
 Stricklan Michelle, 120 E Street St, Warminster, Pa, 18974  
 Strickland Gordon, 1610 Highlandon Ct, State College, Pa, 16801  
 Strickland Jacqueline, 503 Kenilworth Rd, Merion, Pa, 19066  
 Strickland Jamil, 1327 W Loudon St, Philadelphia, Pa, 19141  
 Strickland Jeane L, 312 E Mauland Rd, Willow Grove, Pa, 19090-0000  
 Strickland Julia, Po Box 23583, Philadelphia, Pa, 19143-8583  
 Strickland Louie H, P O Box 35042 0542, Phila, Pa, 19151-0000  
 Strickland Monica, 1043 South 51st Street, Philadelphia, Pa, 19143  
 Strickland Timothy K, Dln 007201924940 Rev Refund, 5306 Dailey Rd, Akron, Oh, 44319  
 Strickland William Thoma, 116 Woods Lane, Radnor, Pa, 19087-0000  
 Strickler Fred D, 1017 E Lehman St, Apt 3, Lebanon, Pa, 17046  
 Strickler Ruth L, 346 S Penn, York, Pa, 17404  
 Strickler Tam J, 444 Blue Ridge Dr, York, Pa, 17402-5008  
 Stricland Clyde, Po Box 120, Harrisburg, Pa, 17108-0120  
 Stright Stacey, 271 E Crestwood Dr, Camp Hill, Pa, 17011  
 Striker Carol L, 208 Sw 3rd Ave., Clearfield, Pa, 16830  
 Striley William J, R D 1, Brackney, Pa, 18812-0000  
 Strine Grant N, 207 N Providence Rd, Media, Pa, 19063-3505  
 Strine Margaret H, 4905 E Trindle Rd I, Mechanicsburg, Pa, 17055-0000  
 Strine Printing Company Inc, I 83 Industrial Park, York, Pa, 17404  
 Strine Viola M, 1634 Center Mills Rd, Aspers, Pa, 17304  
 Stringed Instrument Ser, 1039 Justin Ave. #204, Plymouth Meeting, Pa, 19462  
 Stringfield Horace, Po Box 150, Wilkes Barre, Pa, 18703  
 Stringfield Roger W, 1545 N Newkirk St, Phila, Pa, 19121  
 Stripe Nancy, 535 Mountain View Rd, Middletown, Pa, 17057-3430  
 Stripe Patricia L, 916 Garfield, Pottsville, Pa, 17901-9266  
 Stripling Michael, Community Church, 4541 N Broad St, Phila, Pa, 19140  
 Strittmatter James N, 14 Graham Ave, Wilkes Barre, Pa, 18702  
 Strittmatter Robert J Jr, 1972 Columbia Street, Chest Springs, Pa, 16624  
 Strobel Gustave, 3461 N Hurley St, Philadelphia, Pa, 19134-1114  
 Strobel Norma J, 1346 W 31st St, Erie, Pa, 16508-1416  
 Strobel Rose, 3461 N Hurley St, Philadelphia, Pa, 19134-1114  
 Stroben John, Apartment B, 1617 Green Street, Philadelphia, Pa, 19130  
 Stroble Ray, 615 E Reynolds, New Castle, Pa, 16101  
 Strocen Christine, 1287 County Welfare Rd, Leesport, Pa, 19533-9197  
 Strohach Robert, 675 E Street Rd, Warminster, Pa, 18974-3526  
 Strode Thomas B, 410 Pennsylvania Ave, Avondale, Pa, 19311-0000  
 Stroehmann Bakeries Lc Dba Stroehma, Nn Maiers, 1851 Loucks Road, \*Usa, York, Pa, 17404  
 Stroh David, 46 Cherokee Rd, Willow Street, Pa, 17584  
 Stroh Jacqueline, 3000 Ford Road, Apt D 7, Bristol, Pa, 19007  
 Stroh Jayme L, 1704 Robin Drive, Bensalem, Pa, 19020-0000  
 Stroh Margaretta, 3247 Spring Garden Rd, Pittsburgh, Pa, 15212  
 Stroh Phyllis, 46 Cherokee Rd, Willow Street, Pa, 17584  
 Strohecker John, 3540 Bull Road, York, Pa, 17404-0000  
 Strohecker Nancy Ann, 117 S Jackson St, Pottsville, Pa, 17901  
 Strohecker Stephen, 60 Reagan Dr., Ephrata, Pa, 17522  
 Strohl Dallas O, 1203 Keller Road, Wind Gap, Pa, 18091-9773  
 Strohm Bradley W, 33 Reiners Camp Rd, Tower City, Pa, 17980  
 Strohm Marlin E, 80 Sunnyside Dr, Carlisle, Pa, 17013  
 Strohm Martha L, 1410 Stoney Creek Rd, Dauphin, Pa, 17018  
 Strokes John, Attn Greg Strokes, 20 Holland Rd, Pittsburgh, Pa, 15235-5043  
 Stroll Control, Po Box 459, Quakertown, Pa, 18951  
 Strom Albert, Prudential/Aarp, Po Box 13999, Philadelphia, Pa, 19187



- Strom Christina, 479 Mt. Olivet Road, Wyoming, Pa, 18644  
 Strom Gertrude S, Apt 102, 131 Main St, Catawissa, Pa, 17820-0000  
 Strom Susan, 43 Westside Rd, Lehighton, Pa, 18235  
 Strom Tracy E, 3202 Hemmingway Drive, North Wales, Pa, 19454  
 Stromberg Suzanne E, 156 Scranton Hall, Box A Iup, Indiana, Pa, 15701  
 Stronger Richard, R D 1 Box 313a, Seneca, Pa, 16346-9514  
 Strong Eric C, 649 1st Street, Braddock, Pa, 15104  
 Strong James P, R 88, Harrisburg, Pa, 17100  
 Strong Jeffrey, 273 Cedar Manor, Elizabethtown, Pa, 17022  
 Strong Joseph, 209 Kenwood Dr S, Levittown, Pa, 19055  
 Strong Leroy E, 34 8th St, Lucerne, Pa, 15754  
 Strong Lillian G, Rd 1, Huntingdon, Pa, 16652  
 Strong Nancy, 228 Court Ave, Apt A, Upper Darby, Pa, 19082  
 Strong Robert W, Dds, 2236 Baltimore Pike, Oxford, Pa, 19363  
 Strong Trowbridge, 401 S Woodbine Ave, Narberth, Pa, 19072  
 Strongsville Mri, 1326 Lawn Ave, Sellersville, Pa, 18960-1116  
 Stronski Cheryl, 1022 Cox Ave, Washington Crossing, Pa, 18977  
 Stronski Martha, 3324 Belgrade St, Philadelphia, Pa, 19134  
 Stropas John P, Dln 001000489825 Rev Refund, 121 Woodland Ln, Norristown, Pa, 19403  
 Strother George W Md, 320 Main Street, Johnstown, Pa, 15901  
 Strother Hannah, 150 N Washington Ln, Philadelphia, Pa, 19147-4235  
 Strother James T Jr, 26 Boggs Ave, Pittsburgh, Pa, 15211-2072  
 Strothers Eric, 421 North St, Minersville, Pa, 17954  
 Strothers Michael L, Dln 005000226207 Rev Refund, 4817 Monongahela St, Pittsburgh, Pa, 15207  
 Strotman Leigh T, 4510 Rt 368, Parker, Pa, 16049  
 Stroucken Michael, 7 Dorchester Drive, Apt 418, Pittsburgh, Pa, 15241  
 Stroud Annemarie B, 529 Spring Mill Ave, Conshohocken, Pa, 19428  
 Stroud Geneva, 5947 Jefferson Street, Philadelphia, Pa, 19118  
 Stroud Rosa L, Dln 007000202655 Rev Rebate, 260 S Cecil Street, Philadelphia, Pa, 19139-3825  
 Stroud Township Tax Collector, P O Box 128, Stroudsburg, Pa, 18360  
 Stroud W B, 78 Glenview Ave, Greensburg, Pa, 15601-1783  
 Stroudsburg Area Sd Stro School Tax Coll, Po Box N, Stroudsburg, Pa, 18360  
 Stroup Eileen, 411 Carbon Center Rd, Butler, Pa, 16002-9308  
 Stroup George, 303 Brighton Cir, Devon, Pa, 19333  
 Stroup Herbert W Jr, 171 Gordon Ave, Gettysburg, Pa, 17325  
 Stroup Judy K, Rd 1, Ford City, Pa, 16226-9801  
 Stroup Lorena K, 1601 Allegheny St Apt 7, Hollidaysburg, Pa, 16648-2454  
 Stroup Patricia D, Rr 1 Box 96, Canton, Pa, 17724-9714  
 Strouse Chris L, 443 Union St, Nazareth, Pa, 18064  
 Strouse Walter D, 15 Mulberry Drive, Holland, Pa, 18966  
 Strub Gary W, 2126 Varley St, Pittsburgh, Pa, 15212  
 Strube Angelica I, 285 Hungry Hollow Road, Spring Valley, Ny, 10977  
 Strube Anthony C, 285 Hungry Hollow Road, Spring Valley, Ny, 10977  
 Structural Coating, Rr5 Box 5151, Bethlehem, Pa, 18015  
 Structural Research & Ana, 1000 Rldc Plaza Gamma Dr, Pittsburgh, Pa, 15238  
 Structured Composites Inc, Rin 40403363 Rev Ct Refund, 1750 Oakwood Ter 13b, Narberth, Pa, 19072-1057  
 Struhar Steven, 1605 One Ppg Pl, Bashline Hutton, Pittsburgh, Pa, 15222  
 Strukele Mildred, 110 E Laurel Blvd, Pottsville, Pa, 17901-2521  
 Strum Mark, Po Box 188, Worcester, Pa, 19490  
 Strum Mark, Po Box 308, Creamery, Pa, 19430  
 Strum Nathan, 3370 Tuscarawas Rd, Beaver, Pa, 15009  
 Strum Sandi, Flr 2, Monroeville, Pa, 15146  
 Strumolo Lynda A., 46 Coldevin Road, Clark, Nj, 07066  
 Strunk Darlene, 305 W 22nd St, Chester, Pa, 19013  
 Strunk Jeffrey, 329 First St, Port Carbon, Pa, 17965  
 Strunk Kenneth, Po 703, Stroudsburg, Pa, 18360  
 Strunk Kenneth D, 1170 W Main St B, Stroudsburg, Pa, 18360-0000  
 Strunk Martin R, 1233 Fidelity St, Reading, Pa, 19604  
 Strunk Ruth, 20 S Main St, Quakertown, Pa, 18951  
 Strunk Susan, 329 First St, Port Carbon, Pa, 17965  
 Strunk Sylvia B, 1170 W Main St B, Stroudsburg, Pa, 18360-0000  
 Strunk Vera E, 1801 N 15th St, Reading, Pa, 19604  
 Struss Karl K, 127 Circle Dr., Pittsburgh, Pa, 15237  
 Strutz Frank C Cust, Camp Trees Rd, Mars, Pa, 16046-0000  
 Struzinski Mary M, 5128 Friendship Ave, Pittsburgh, Pa, 15224  
 Stryker Implants Inc, Rin 40354847 Rev Ct Refund, 359 Veterans Blvd, Rutherford, Nj, 70702564  
 Strype Andrew R, 162 Regis Dr, Staten Island, Ny, 10314  
 Strzodka Tayna, 3374 Visitation Road, Collegeville, Pa, 19426  
 Sts Peter & Paul Church Mass Fund, 8 E Bertsch St, Lansford, Pa, 18232-2001  
 Staudt Elsie D, Wynnwood Apts N 301, Wyomissing, Pa, 19610-0000  
 Stuard Clement Jr J, Dln 007000171557 Rev Rebate, Apt 5 E, 1820 Spring Garden St, Philadelphia, Pa, 19130-3917  
 Stuart Annabelle D, 9896 Bustleton Ave Apt B411, Philadelphia, Pa, 19115-0000  
 Stuart Carrie, 316 So Highland, Pittsburgh, Pa, 15206-4232  
 Stuart Cathryn M, 2002 S 65th St, Philadelphia, Pa, 19142-1903  
 Stuart Country Day School, 1200 Stuart Road, Princeton, Nj, 08540  
 Stuart Gerald, 651 Morgan St, Dickson City, Pa, 18519-0000  
 Stuart Kathy, 535 N Lime St, Lancaster, Pa, 17602  
 Stuart Marcya, Rr 1 Box 67, Tannersville, Pa, 18372  
 Stuart Mark L, Two Bala Plaza Ste 300, Bala Cynwyd, Pa, 19004-1505  
 Stuart Richard P, 802 Hellerman St, Philadelphia, Pa, 19111  
 Stuart Robert W, 517 East Moreland Ave, Glenside, Pa, 19038-8519  
 Stuart Thomas J, 535 N Lime St, Lancaster, Pa, 17602  
 Stuba Mary A, 14 Langdon St, Worcester, Ma, 01608-2116  
 Stubanus Diedre, 607 Hamilton St, Collegeville, Pa, 19426  
 Stubbs Alan D, R D 5, Box 5190 Lehman Road, Springgrove, Pa, 17362-9740  
 Stubbs Alice M, 25 Manning St, Oil City, Pa, 16301  
 Stubbs Anna, 1137 S 61st St, Philadelphia, Pa, 19143-2919  
 Stubbs Hubert, 1119 Wallace Avenue, Pittsburgh, Pa, 15221  
 Stubbs John J, Apt B1, 5025 Fifth Ave, Pittsburgh, Pa, 15232-0000  
 Stubbs Louise B, Apt B1, 5025 Fifth Ave, Pittsburgh, Pa, 15232-0000  
 Stubbs Nelson, 66 Proudfoot Drive, Gilbralter, Pa, 19508  
 Stubbs Sonya, 303 North St, Apt 1, Ellwood City, Pa, 16117  
 Stuber Jean K, 1480 Mile St, West Bristol, Pa, 19007  
 Stuber Kathleen, 1423 Lardner St, Phila, Pa, 19149  
 Stuber Lottie A, Attn First Union Pa 6906, Po Box 3959, Lancaster, Pa, 17604  
 Stubits John A, 18235 Lehighton, Carbon, Pa, 18233  
 Stuble Bernard Jr G, Dln 000000337071 Rev Refund, 3458 Nearwood Dr, New Castle, Pa, 16101  
 Stubler Elizabeth A, 448 Oley St, Reading, Pa, 19601  
 Stucaly Theresa, Or Agnes M Strucaly, 2511 Farkas Pl, Pittsburgh, Pa, 15218-2247  
 Stuccio Donna M, 613 Huntington Dr, Downingtown, Pa, 19335-4823  
 Stuchlak Michael Jr, 112 Oakhill Drive, Archbald, Pa, 18403-1554  
 Stuck Gladys Jane, 20 B S Pine St, Red Lion, Pa, 17356-2114  
 Stuck Katrina L, Rd 2 Box 283 B, Landisburg, Pa, 17040  
 Stuck Kinton O, 166 So Main St, New Hope, Pa, 18938  
 Stuck Rose M, 150 Bankhead Rd, Smithfield, Pa, 15478  
 Stuckey Enis Ford Co, Aardmore Blvd, Pittsburgh, Pa, 15221  
 Stuckey Erica, 2211 13th Street, Altoona, Pa, 16601  
 Stuckey Wayne N, 258 Sherwood Dr, Butler, Pa, 16065-0000  
 Stuckwish Albert C, Dln 007000011831 Rev Rebate, Apt 1r, 418 Merchant St, Ambridge, Pa, 15003-2484  
 Stucky Margaret M, 1400 Old Jordan Rd Suite 2263, Holland, Pa, 18966-4819  
 Student Finance Corp, 100 Matsonford Rd, Ste 210, Wayne, Pa, 19087  
 Student Government, Penn State-Hazleton, 76 University Drive, Hazleton, Pa, 18202  
 Student Govt Assoc, Penn State, Hazleton Campus, Hazleton, Pa, 18201  
 Student National, 208 Old Lancaster Rd, Devon, Pa, 19333  
 Student National Medical Assn, 1025 Locust St, Room 145 Jefferson Alumni Hall, Philadelphia, Pa, 19107  
 Studio 1800, 20 S 18th St, Upp Fls, Philadelphia, Pa, 19103  
 Studio 5 D, 1303-1323 Winter Springs Blvd, Winter Springs, Fl, 32708  
 Studivant Vivian, 1534 W Tioga Street, Philadelphia, Pa, 19140  
 Studley Leroy W, 2603 Elroy Rd Apt B12, Hatfield, Pa, 19440-3908  
 Studsrud Christian, Rr 1 Box 111, Dingmans Ferry, Pa, 18328  
 Study Vance K, Dln 0070002375508 Rev Refund, 215 Estate Drive, York, Pa, 17404  
 Stue Marc J Dds, 214 M Lester Rd, Glenolden, Pa, 19036  
 Stuhlfire (Dec'd ) Marie, 2025 Wightman Street, C/O Wightman Health Center, Pittsburgh, Pa, 15217-0000  
 Stukes Keith, 2336 Street Rd, Bensalem, Pa, 19020-3502  
 Stull Craig W, 109 Laubach Ave, Northampton, Pa, 18067  
 Stull Norman, 1214 Voskamp Street, Pittsburgh, Pa, 15212  
 Stull Orville L, 962 Jackson St Apt 3, Allentown, Pa, 18102-4856  
 Stull Ronald, 1052 Edger Ave, Chambersburg, Pa, 17201  
 Stull Toni, 121 Paper Mill Rd, Oreland, Pa, 19075  
 Stull William, Box 16 Rd Number 2, Mc Clure, Pa, 17841  
 Stulz Joan, 604 Brighton St, Philadelphia, Pa, 19111  
 Stum Sara M, Po Box 228, Ickesburg, Pa, 17037  
 Stumhofer Samuel, 280 Faust North Rd, Schubert, Pa, 19507  
 Stumm Kathleen E, 74 Drexelbrook Drive, Apt 5, Drexel Hill, Pa, 19026  
 Stump Daniel M, 3310 Oakham Drive, York, Pa, 17402  
 Stump Randolph C, 2330 Mountain View Drive, Dover, Pa, 17315-3512  
 Stump William James, 405 Main Street, Oakland, Md, 21550  
 Stumpf Albert G, 4045 Village Rd, Orwigsburg, Pa, 17961-9680  
 Stumpf Anna R, 609 W Moreland Rd / B, Willow Grove, Pa, 19090  
 Stumpf Jeffrey E, 4045 Village Rd, Orwigsburg, Pa, 17961-9680  
 Stumpner Bernedean M, Rr 1 Box 104-B, Cranberry, Pa, 16319  
 Stunak Michael J, Rd 4 216a Noblestown Rd, Oakdale, Pa, 15071  
 Stuncard Richard, 406 California Avenue, Pittsburgh, Pa, 15202  
 Stunkard Alfred L, 590 Calhoun Rd, Everett, Pa, 15537  
 Stunkard Daniel J, 23 Markel Rd, Frazer, Pa, 19355  
 Stunz Ronald W, 60 Booth Lane, Haverford, Pa, 19041  
 Stup Michele Leah, 226 W Rittenhouse Square 1 601, Philidelpia, Pa, 19103  
 Stup Richard B Cust, 226 W Rittenhouse Square 1 601, Philidelpia, Pa, 19103  
 Stupi Angela M, Ste 500, 4221 Penn Ave, Pittsburgh, Pa, 15224-0000  
 Sturdivant Eugene D, 2125 Mazzette Pl, Pittsburgh, Pa, 15205  
 Sturdivant Walter, 164 N 61st St, Philadelphia, Pa, 19139-2316  
 Sturgeon Hazel, 9 W Berkeley St, Uniontown, Pa, 15401-4227  
 Sturgeon Robert F, 417 Pamela Rd, Oxford, Oh, 45056-0000  
 Sturgeon Thad, Box 786, Fombell, Pa, 16123  
 Sturgill Mildred, 3973 Hess Rd, Stewartstown, Pa, 17363-8446  
 Sturging Homer L, 1355 District Road, Fredonia, Pa, 16124  
 Sturging Ruth, 1355 District Road, Fredonia, Pa, 16124  
 Sturgis Cecelia M, Sally Millsbaugh, 6 Brookside Park, East Stroudsburg, Pa, 18301  
 Sturgis Jeffrey, 100 River Rd, Croydon, Pa, 19021  
 Sturgulewski Raymond M, 835 Lincln Hghlnds Dr, Coraopolis, Pa, 15108  
 Sturlia Donald L, 10 S Bryn Mawr Ave, Bryn Mawr, Pa, 19010-3213  
 Sturm Arleen M, 537 Flowers Ave, Pittsburgh, Pa, 15207-1220  
 Sturm Barbara, 9071 Mill Creek Rd Apt 1716, Levittown, Pa, 19054  
 Sturm Emily, 537 Flowers Ave, Pittsburgh, Pa, 15207-1220  
 Sturm Stephanie, 194 University Dr, Aliquippa, Pa, 15001  
 Sturm Stephanie, 2014 Ventana Drive, Coraopolis, Pa, 15108-0000  
 Sturm Susan P, Columbia Univ School Of L, 435 West 116 Street, New York, Ny, 10027  
 Sturnick Russell John, Po Box 423, Greenville, Pa, 16125-0423  
 Sturnick Victor, Po Box 423, Greenville, Pa, 16125-0423  
 Sturtevant Peter, 1210 Dallas Avenue, Natrona Heights, Pa, 15065-1433  
 Sturts Gary D, 833 Dager Road, Lower Gwynedd, Pa, 19002-2526  
 Sturtz Phillip, Vanity Fair Mills, Reading, Pa, 72212-0000  
 Stutz Barbara A, Rd 3, Butler, Pa, 16001  
 Stutz Elizabeth, 6376 Marsden St, Philadelphia, Pa, 19135  
 Stutz Kenneth, 514 Walnut St, Lebanon, Pa, 17042  
 Stutzman Carolyn, 206 1st St, Mount Gretna, Pa, 17064  
 Stutzman-Ricci Melanie, 3396 Hill Road, Elizabethtown, Pa, 17022  
 Stuvaints Russell, 34 S 5th St, Duquesne, Pa, 15110  
 Stuver Meclynn, 647 California Ave, Pittsburgh, Pa, 15202  
 Stych Ronald, 751 Neal St, Bridgeville, Pa, 15017  
 Styer Amy L, P O Box 144, Oley, Pa, 19547  
 Styers Katherine I, Rr 3 Box 112, Clarion, Pa, 16214  
 Styles By Cardamone, Ta Annette C, 730 Allghny Rvr Blvd, Verona, Pa, 15147  
 Stypula Richard W Md, Po Box 716, Somerset, Pa, 15501  
 Stylsinger John T, 720 Caley Rd, King Of Prussia, Pa, 19406  
 Su Ming Z, 641 Schuylkill Ave, Reading, Pa, 19601  
 Su Sabrina, 2659 Emerald St, Philadelphia, Pa, 19125  
 Su Zhuo Hui, Dln 007001143461 Rev Refund, 872 58th Street 1st Fl, Brooklyn, Ny, 11220  
 Suarez Arleen, 602 E Maple St Rear, Lebanon, Pa, 17046  
 Suarez Joe, 349 E 193 St, Bronx, Ny, 10458  
 Suarez Marcus, 322 N Franklin St, Apt 1, Allentown, Pa, 18102  
 Suarez Villar Carmen, 170 Willow Ct, Bensalem, Pa, 19020

- Subbiah Viswanathan T, Dln 007002028330 Rev Refund, 615 Monroe Ave, Rm 6, Scranton, Pa, 18510
- Subbio Richard, 1512 Montgomery Ave, Bryn Mawr, Pa, 19010
- Subedi Ramila, 815 N Reservoir St, Lancaster, Pa, 17602
- Subedi Suraj, 815 N Reservoir St, Lancaster, Pa, 17602
- Subek James O, 2914 Nicholas St, Philadelphia, Pa, 19121
- Subel Hortense, 515 A Elkins Pk Hse, 7900 Old York Rd, Elkins Park, Pa, 19027
- Subel Hortense W, 7900 Old York Rd, Elkins Park, Pa, 19027-2318
- Suber Darrick W, 2230 Webster Avenue, Pittsburgh, Pa, 15219
- Suber Diana D, 855 Piedmont Ave 2d, Atlanta, Ga, 30308
- Subers Aimee L, Dln 005000305928 Rev Refund, 1226 Union Street, Lancaster, Pa, 17603
- Subers Tammyann C, 635 Hillendale Rd, Avondale, Pa, 19311
- Subhiah Raja G, 1356 Overbrook Rd, Wynnewood, Pa, 19096
- Subn Psych Assoc, 600 N Jackson St, Media, Pa, 19063
- Subotic Slavka, 25 Bergamont Ave Apt 304, Rexdale Ontario M9w 1y4, Canada, Fo, 00000-0000
- Subrahmanyam Chivukula, 245 Mill Street, Bristol, Pa, 19007-4808
- Subramanian Ranjan M, 310 Madison St Apt 2r, Hoboken, Nj, 07030
- Subramanian Viswanath, 2200 Ben Franklin Prkwy, Philadelphia, Pa, 19130-3601
- Subscription Fulfillment Department, Po Box 3081, Langhorne, Pa, 19047-9181
- Suburban Apothecary, 2705 Dekalb Pike Ste 104, Norristown, Pa, 19401
- Suburban Cable Tv Co Inc Dba Comcas, T Cable, Po Box 3008, Southeastern, Pa, 19398-3008
- Suburban Community Bank, 40 E Street Rd, Feasterville Trevoise, Pa, 19053-7603
- Suburban Dental Assoc, 275 Curry Hollow Rd, Pittsburgh, Pa, 15236-0000
- Suburban Ent Group, 750 S Main St, Phoenixville, Pa, 19460
- Suburban Ent Group L, 2 Bala Plz P1 13, Bala Cynwyd, Pa, 19004-0000
- Suburban General Hospital, 725 Skippack Pike 2n, Blue Bell, Pa, 19422
- Suburban Marble &, 410 W Street Rd, Feasterville T, Pa, 19053
- Suburban Med Services Inc, Ridley Creek Plaza, 5149 W Chester Pike, Newton Square, Pa, 19073
- Suburban Medical Services, 370 Reed Rd, Broomall, Pa, 19008
- Suburban Medical Services, 370 Reed Rd, Suite 315, Broomall, Pa, 19008
- Suburban Orthopedic Assoc, 2010 West Chester Pike, Havertown, Pa, 19083-2700
- Suburban Paper, 1601 Republican Rd, Suite 103, Huntingdon Valley, Pa, 19006
- Suburban Propane, 1917 Philadelphia Ave, P O Box 378, Chambersburg, Pa, 17201-0378
- Suburban Propane, 242 North Main Street, Pittston, Pa, 18640
- Suburban Propane, 301 Old Mill Lane, Exton, Pa, 19341
- Suburban Propane, 4450 Paxton Street, Harrisburg, Pa, 17111-2595
- Suburban Propane Quantum, Po Box 206, Whippany, Nj, 07981-0000
- Suburban Psychiatric Assoc, 600 N Jackson St, Media, Pa, 19063
- Suburban Transportation Corporation, Rin 40369507 Rev Ct Refund, Po Box 501, West Chester, Pa, 19381-0501
- Suburban Urologic Assoc, Prof Ofc Bldg 2, Monroeville, Pa, 15146
- Suburban Woods Brandywine Sr, 2751 Dekalb Pike, Norristown, Pa, 19401
- Success Llc, Rin 40401236 Rev Ct Refund, 701 S Valley Forge Rd, Lansdale, Pa, 19446-5283
- Such Laura, 318 E Magnolia Avenue, Absecon, Nj, 08205
- Suchajda John R, 200 Deer Run Rd, W Hazelton, Pa, 18201
- Suchenski Richard C, 3 Bowmans Drive, New Hope, Pa, 18938
- Suchodoski Stanley, 3173 Mercer St, Philadelphia, Pa, 19134
- Suchoski John J, 160 N Main St, Plains, Pa, 18705
- Suciu Derrick, 275 Clayton Rd, Butler, Pa, 16001
- Suckling Edgeworth, 315 Church Ln, Sewickley, Pa, 15143-1013
- Suckling Raymond S, 315 Church Lane Edgeworth, Sewickley, Pa, 15143-1013
- Suckling Raymond S, 315 Church Ln, Sewickley, Pa, 15143-1013
- Suda Thomas J, 401 Carver St, Plymouth, Pa, 18651
- Sudans Nancy, 800 S 9th St, Philadelphia, Pa, 19147
- Sudaryo Apriyano O, 3131 Knights Rd 4 31, Bensalem, Pa, 19020
- Suddarth Kendra D, 1121 Camelot Court, Johnstown, Pa, 15904-3469
- Suddieth Benjamin, 544 S. Hawkins #2, Akron, Oh, 44380
- Suders G E, Rr 1 Box 44, Mount Union, Pa, 17066
- Suders Gregory R, 2347 Molly Pitcher Hwy Rm 110, Chambersbug, Pa, 17201
- Sudler Teri S, 309 Yarnall Street, Chester, Pa, 19013
- Sudo Michelle, 890 Viewmont Dr, Dickson City, Pa, 18519
- Sudor Janet, 856 Douglas Drive, Lititz, Pa, 17543
- Sudwoj Gabriela, Dln 007000105544 Rev Rebate, 119 Mulberry St, Po Box 462, Coraopolis, Pa, 15108-1476
- Sue Tien Chai, 112 Cedarbrook Dr, Pittsburgh, Pa, 15220
- Suehr Christopher, Stuben St, Pittsburgh, Pa, 15233
- Suffolk County Scu, Po Box 15363, Albany, Ny, 12212-5363
- Sugahara Michihiro, 3300 Lehigh St, Allentown, Pa, 18103
- Sugalski Corinne L, Dln 005500054211 Rev Refund, 260 Lexington Rd, Schwenksville, Pa, 19473
- Sugar Grove Fire Dept, Po Box 4049, Erie, Pa, 16512
- Sugarman Steven L Esq, 1273 Lancaster Ave, Berwyn, Pa, 19312-2607
- Sugartown Mews Apts, 345 Avon Rd, Devon, Pa, 19333
- Sugartown Worldwide, 500 American Ave, King Of Prussia, Pa, 19406
- Suggs Nora, 322 South 17th Street, Allentown, Pa, 18104-6709
- Sugihjanto Satya, 1833 S 19th St, Philadelphia, Pa, 19145
- Sugumaran Madhanraj, 503 A Kingwood St, Easton, Pa, 18045
- Sugzdnis Stanley, 431 W Lancaster Ave, Devon, Pa, 19333
- Suhoza John E, 311 Washington Rd # 6, St Bernard Church, Pittsburgh, Pa, 15216-1619
- Suhrcke Thomas S, 159 Circle Court, East Stroudsburg, Pa, 18301
- Suib Steven, 161 Whitney Lane, Richboro, Pa, 18954-1081
- Suisi Lisa R, Rd 1 Box 162, Harbor Edinburg Rd, Edinburg, Pa, 16116-950
- Suisi Melissa, Rd 1 Box 162, Harbor Edinburg Rd, Edinburg, Pa, 16116-9502
- Suits Hiromi, 315 New St 210, Philadelphia, Pa, 19106
- Sujansky Joseph E, 200 E Willock Rd, Pittsburgh, Pa, 15227-3542
- Sujansky Josephine M, 200 E Willock Rd, Pittsburgh, Pa, 15227-354
- Suk Hong Sook, 402 S 9th St, North Wales, Pa, 19454-3015
- Suk Jae W, Dln 007001035966 Rev Refund, 6223 Wayne Avenue, Philadelphia, Pa, 19144
- Suk Richard T, 1421 Carlisle Rd, Camp Hill, Pa, 17011
- Suk Woon Ha, 402 S 9th St, North Wales, Pa, 19454-3015
- Sukhjinder Kaur, 4845 Main Street, Whitehall, Pa, 18052-1934
- Sukoneck Carol, 935 Remington Road, Wynnewood, Pa, 19096
- Sukrit Suksombat, 5032 Forbes Ave, Pittsburgh, Pa, 11/09-/194
- Sulderits Hermann, Dln 987400250813 Rev Refund, 106 S Main St, Quakertown, Pa, 18951
- Sulderits Hermann, Dln 997001605434 Rev Refund, 106 S Main St, Quakertown, Pa, 18951
- Suleiman Bertha, 146 S 60th St, Philadelphia, Pa, 19139-3038
- Sulek Sophie, 412 Welsford Rd, Fairless Hills, Pa, 19030
- Suleski Theodore, 1210 Anderson Rd, Pittsburgh, Pa, 15209
- Suley Richard A, 101 Lacrosse Street, Pittsburgh, Pa, 15218
- Suleyman Mousa, 137 W Oregon Road, Lititz, Pa, 17543
- Sulik Peter J, 234 Hirst Ave, East Lansdowne, Pa, 19050
- Sulkes Richard Dds Ltd, 1750 Lincoln Hwy E, Lancaster, Pa, 17602
- Sullenberger Elizabeth S, 24 Savo Ave, Lancaster, Pa, 17601
- Sullenberger L J, 24 Savo Ave, Lancaster, Pa, 17601
- Sullenberger L James Jr, 24 Savo Ave, Lancaster, Pa, 17601-0000
- Sullins Charles C, 10079 Richardson Rd, Cranesville, Pa, 16410-9620
- Sullivam Larry L, 1340 1 2 Gordon St, Allentown, Pa, 18102
- Sullivan & Cromwell, 125 Broad Street, Attn: Rosita Cheung Esqui, New York, Ny, 10004-0000
- Sullivan Alice, 3200 Bensalem Blvd F113, Bensalem, Pa, 19020-1949
- Sullivan Andrew H, 1 Edmarth Place, Hastings, Ny, 10706
- Sullivan Angelique, 3720 Hampshire Drive, Tobyhanna, Pa, 18466
- Sullivan Anna M, 1207 N 13th St, Reading, Pa, 19604-2018
- Sullivan Anne E, Dln 007002254842 Rev Refund, 5920 Alder Street, Pittsburgh, Pa, 15232
- Sullivan Barbara S, 1019 N Waterford Way, Mechanicsburg, Pa, 17050
- Sullivan Brian L, 777 Pinoak Rd, Pittsburgh, Pa, 15243
- Sullivan Chirop, 3441 Fifth Avenue, North Versailles, Pa, 15137
- Sullivan David, 146 E Walnut Park Drive, Philadelphia, Pa, 19120-0000
- Sullivan Debra, 207 Hickroy Street, Johnstown, Pa, 15902
- Sullivan Denis J, 33 E Middle St, Gettysburg, Pa, 17325
- Sullivan Denise M, 660 Resica Falls Rd, R R #1, East Stroudsburg, Pa, 18301-0000
- Sullivan Dina M, 420 Quincy Ave, Scranton, Pa, 18510
- Sullivan Donald, 113 Nyack Ave, Lansdowne, Pa, 19050-0000
- Sullivan Donald, 8 Oakwood Street, Pittsburgh, Pa, 15205
- Sullivan Donald G, C/O Francis X.Sullivan Persona, 1080 Heartsease Drive, West Chester, Pa, 19382
- Sullivan Dorothy, 2913 Willett Rd, Pittsburgh, Pa, 15227
- Sullivan Edward, 1241 Wheatland Ave, Lancaster, Pa, 17603
- Sullivan Edward, 319 Lombardy Road, Drexel Hill, Pa, 19026
- Sullivan Edward C, 2719 Dudley St, Philadelphia, Pa, 19145-2505
- Sullivan Eleanor O, U4 Harvest Ln, Hingham, Ma, 02043-4234
- Sullivan Frances, 301 Walnut Street, Irwin, Pa, 15642-3529
- Sullivan Glenn R, 95 Lakewood Drive, Kirkwood, Pa, 17536
- Sullivan Helen, 166 Sweet Fern Rd, Stroudsburg, Pa, 18360-1051
- Sullivan Hubert B, Po Box 2232, Jenkintown, Pa, 19046-0000
- Sullivan Irett, 226 W Rittenhouse Sq Apt 1210, Philadelphia, Pa, 19103-5745
- Sullivan Janet, 1745 Fairway Drive, Jamison, Pa, 18929
- Sullivan Jeanette F, Po Box 9494, Philadelphia, Pa, 19139-0000
- Sullivan Jesse D, 2819 W 8th St, Erie, Pa, 16505-4026
- Sullivan Joan B, 640 Canterbury, Ln, Sewickley, Pa, 15143-1223
- Sullivan John T, 13 Sr And Wayne Ave, Bywyn Apt 13, Upper Darby, Pa, 19082
- Sullivan Jonathan L, 7016 Wheeler St, Philadelphia, Pa, 19142
- Sullivan Joseph, 423 5th N W, Philadelphia, Pa, 44663
- Sullivan Joseph A, 2556 Washington Lane, Bethlehem, Pa, 18015
- Sullivan Julia, C/O John J Sullivan Jr, 18a Fred Rd, Saugus, Ma, 01906-3411
- Sullivan Julie H, 802 Wolcott St, Philadelphia, Pa, 19118
- Sullivan Kellie Anne, Po 136, East Bridgewater, Ma, 02333
- Sullivan Kerry, 506a Knightsbridge Ct, Bensalem, Pa, 19020
- Sullivan Margaret K, 12796 Main St, Hydetown, Pa, 16328
- Sullivan Marion, Little Tower Manor, 1201 Springfield Road, Darby, Pa, 19023
- Sullivan Reghan P, 6452 Count Turf Trail, Tallahassee, Fl, 32308
- Sullivan Richard J, 2411 Ne 32nd Ave, Ft Lauderdale, Fl, 33305-1858
- Sullivan Robert, 1634 N 59th, Philadelphia, Pa, 19151
- Sullivan Robert, 1634 N 59th St, Philadelphia, Pa, 19151
- Sullivan Ruth V, Rr 1, Industry, Pa, 15052
- Sullivan Steven M, 559 Brookline Blvd, Havertown, Pa, 19083
- Sullivan Susan G, 23 Meadow Ln, Doylestown, Pa, 18901-0000
- Sullivan Terry, 26 Wolfe St, Po Box 49, Tottenham On L0g 1w0, Fc
- Sullivan Theresa K, C/O Francis X.Sullivan Persona, 1080 Heartsease Drive, West Chester, Pa, 19382
- Sullivan Thersea, C/O Francis X.Sullivan Persona, 1080 Heartsease Drive, West Chester, Pa, 19382
- Sullivan Thomas E, 3435 La Caminita, Lafayette, Ca, 94549-2311
- Sullivan Tracy, 3446 Harrisburg St, Pittsburgh, Pa, 15204
- Sullivan William A Md, 3028 Market Street, Camp Hill, Pa, 17011
- Sullivan William E, Southeastern Veterans Center, 1 Veterans Drive Mod 2, Spring City, Pa, 19475
- Sullivan William J, 100 Bay South Apt 509, Z9z 9z9 Ontario, Hamilton, Fo, 00000-0000
- Sullivan William J, 152 Valley Rd, Ardmore, Pa, 19003
- Sullivan William J, 44 N Race St, Greenville, Pa, 16125
- Sullivans Smithfield Inc, 1216 Arch St, Philadelphia, Pa, 19107-2835
- Sullum Amy, Rr 1 Box 1775, Honesdale, Pa, 18431
- Sullum Michael, Rr 1 Box 1775, Honesdale, Pa, 18431
- Sullum Michael, Rr 1 Box 1775, Honesdale, Pa, 18431
- Sult Richard E, Rr 4 Box 4505, Berwick, Pa, 18603-0000
- Sulzberger Jenks Hollowell, Kirkland & Co, 1401 Walnut St, Philadelphia, Pa, 19102-3128
- Sum Jessica, 106 Connie Dr, Pittsburgh, Pa, 15214
- Sumas Mariaelaina, 317 N Broad St Apt 401, Philadelphia, Pa, 19107-1015
- Sumaza Patricia J, 2200 Benjamin Franklin Pkwy W1, Philadelphia, Pa, 19130
- Sumbillo Dulcinea A, 711 New Rodgers Road, Bristol, Pa, 19007
- Sumerdale Civic Inc., 887 Granite St, Philadelphia, Pa, 19124
- Sumerson Lynn F, 502 Oak Ter, Merion Sta, Pa, 19066-0000
- Sumler Benjamin, 4131 Valley Rd, Harrisburg, Pa, 17112-2886
- Summa Carmella, 217 Franklin St, Dunmore, Pa, 18512
- Summa Christian Hailey, 419 Foote St, Dunmore, Pa, 18512-3103
- Summa Christopher, 206 Green Street, Dunmore, Pa, 18512
- Summa Lauren, 1306 Marion St, Scranton, Pa, 18509
- Summa Lori A, 419 Foote St, Dunmore, Pa, 18512-3103
- Summarp Inc, 1926 Arch St, Phila, Pa, 19103-0000
- Summerfield Donna, 6233 Castor Avenue, Philadelphia, Pa, 19149

- Summerfield Hotel Corporation, 20 Morehall Rd, Malvern, Pa, 19355  
 Summerfield Robert, 6233 Castor Avenue, Philadelphia, Pa, 19149  
 Summerfield Suites Hotel, 20 Morehall Rd, Malvern, Pa, 19355  
 Summergate Dance Theater, Box 4104, Bethlehem, Pa, 18018  
 Summers Blanche, 5619 Grind Ave, Philadelphia, Pa, 19104  
 Summers Carl Ann, 534 Summit St, Carnegie, Pa, 15106-3440  
 Summers Delma, 4827 Pine St, Philadelphia, Pa, 19143  
 Summers Grant S Jr, 1001 Grant Street, Monessen, Pa, 15062  
 Summers Jacqueline, 720 N Eagle Rd, Havertown, Pa, 19083  
 Summers Laura B, 6137 Samson St, Philadelphia, Pa, 19139-3050  
 Summers M E, 433 S Kinzer Ave Apt 422, New Holland, Pa, 17557  
 Summers Mark, 634 Blanche St, Beaverdale, Pa, 15921  
 Summers Marta K, 266 Watch Hill Road, Exton, Pa, 19341  
 Summers Mary E, 433 S Kinzer Ave, New Holland, Pa, 17557  
 Summers Paul, 509 Eaton Rd, Drexel Hill, Pa, 19026  
 Summers Richard, 2207 N Keating, Chicago, Il, 60639-3331  
 Summers Susan O, 3 Sheffield Court, Reading, Pa, 19601  
 Summerscales Ruth, 19 Rampart East, Media, Pa, 19063-5216  
 Summerson Winfield M Jr, 219 S Main St, Jersey Shore, Pa, 17740  
 Summerville Lois V, Po Box 49, Tionesta, Pa, 16353-0000  
 Summit Airlines Inc Inc, Rt 10 Green Hills Box 405, Reading, Pa, 19603  
 Summit Apartments, 200 N Shenendoah Dr, Latrobe, Pa, 15650  
 Summit Aviation Inc, Rin 40372348 Rev Ct Refund, P O Box 258, Route 896 S, Middletown, De, 19709-0258  
 Summit Bank, 139 Red Bridge Rd, Zion Grove, Pa, 17985  
 Summit Bank, C/O Diane Zar, 750 Walnut Avenue, Cranford, Nj, 07016  
 Summit Bank, C/O Summit Fin Serv Corp, One Bethlehem Plaza, Bethlehem, Pa, 18018  
 Summit Financial, One Bethlehem Plaza, Bethlehem, Pa, 18018  
 Summit Medical Gr, Po Box 499, Flourtown, Pa, 19031  
 Summit Medical Gro, Po Box 820412, Philadelphia, Pa, 19082  
 Summit Pub Adj, 206 Glouster Rd, Fairless Hls, Pa, 19030  
 Summit Pub Adj, 46 Jewel Lane, Levittown, Pa, 19055  
 Summit Public Adjusters, 15 Lukens Street, Trevoise, Pa, 19053  
 Summit Public Adjusters Inc, 2436 Bristol Rd, Bensalem, Pa, 19020  
 Summit Software Systems Inc, Union Meeting Corp Center, 925 Harvest Dr Ste 120, Blue Bell, Pa, 19422  
 Summy Anna E, 134 East High St, Elizabethtown, Pa, 17022-0000  
 Sumner Doyne, 1223 Knoll Mist Ln, Gaithersburg, Md, Pa, 20879-0000  
 Sumner George O, 253 Barren Rd, Oxford, Pa, 19363  
 Sumner Hayley, 1161 School House Lane, Quakertown, Pa, 18951  
 Sumner James T, 96 Roseville Rd Lot 24, Mansfield, Pa, 16933-8989  
 Sumpter Phillip, 720-22 Hicks St, Philadelphia, Pa, 19146-2116  
 Sumter Steven, 1p 1916 W Poplar, Philadelphia, Pa, 19130  
 Sun Body Inc, C/O Cpa, 2337 Philmont Ave 106, Huntingdon Vly, Pa, 19006-6237  
 Sun Corp, Po Box 1371, State College, Pa, 16804  
 Sun Energy Systems Inc, Rin 40383511 Rev Ct Refund, Po Box 98, Windgap, Pa, 18091-0098  
 Sun Flooring & Paint Co, Po Box 81208, Indian Rk, Fl, 34635  
 Sun For Limited, 2905 Mt Royal Blvd, Glenshaw, Pa, 15116  
 Sun Ice, Rear 701 N Washington Ave, Scranton, Pa, 18509  
 Sun Information Services, C/O Diane Albertini, 280 King Of Prussia, Radnor, Pa, 19087-5110  
 Sun Kang Hong Hae, 2308 Whitpain Hills, Blue Bell, Pa, 19422-1304  
 Sun Li Wei, 349 Sentry Lane, Wayne, Pa, 19087  
 Sun Rong-Her, 34 Revere Rd Apt 4, Drexel Hill, Pa, 19026  
 Sun Shing Trading Inc, 214 Ridge Pike, Conshohocken, Pa, 19428-0000  
 Sun Tong, 889 Ferne Blvd, Drexel Hill, Pa, 19026  
 Sun Xiaoping, Dln 007002094137 Rev Refund, 6324 137th St, Flushing, Ny, 11367  
 Sunbeam Corp, Po Box 456, Pittsburgh, Pa, 15230  
 Sunbelt Development Corp, 11038 Kelvin Ave, Phila, Pa, 19116-0000  
 Suncoast Window Treatment, Po Box 371717, Pittsburgh, Pa, 15251  
 Sundararajan Madhura, 306 Cottingham Ct, Allison Park, Pa, 15101  
 Sundarraj Nirmala, 1020 Dallett Rd, Pittsburgh, Pa, 15227-0000  
 Sunday Aimee, 42 Bernard Dr, Morrisville, Pa, 19067  
 Sunday Barbara S, 448 Bayberry Lane, West Grove, Pa, 19390  
 Sunday Independent, Po Box 217, Lehman, Pa, 18627-0017  
 Sunday Jane A, 1166 Harrisburg Pike, Carlisle, Pa, 17013-1617  
 Sunday Walter, 51 Veterans Drive, Dummore, Pa, 18512  
 Sundberg Karen K, Hoehringer Mannheim Pharm, 1713 Raitel St, Verona, Pa, 15147  
 Sunderland Shizuko, 333 Lancaster Ave Apt 114, Frazer, Pa, 19355-1822  
 Sundheim Marie A, 1312 Wyndale Ave, Bristol, Pa, 19007-2547  
 Sundust Studios Inc, Rin 40362067 Rev Ct Refund, 209 Sundust Rd, Eighty Four, Pa, 15330-2557  
 Sundry Anna, 20 Delbrook Way, Plymouth, Pa, 18651-4102  
 Sundry Charles, 378 Florida Ave, Shenandoah, Pa, 17976  
 Sung Chia Lin, 5450 Wissickon Ave #B354, Philadelphia, Pa, 19144  
 Sungard Planning Solutions Inc, 1285 Drummers Lane, Wayne, Pa, 19087  
 Sunguard Recovery Svc., 1285 Drummers Ln., Wayne, Pa, 19087  
 S-Unique Designs, 70 Main Street, Waynesboror, Pa, 17268-1563  
 Sunli, 2531 W Girard Av, Store, Philadelphia, Pa, 19130  
 Sunmass Ltd Partnership, 1723 Spruce St, Philadelphia, Pa, 19103  
 Sunnergren Tom E, 22 Manor Road, #2, Paoli, Pa, 19301  
 Sunny Acres Kennel, Rr 2 Box 311g, Red Lion, Pa, 17356-0000  
 Sunnyvale Farms Transport In, Box 26 Route 1, Valley View Equest Ctr, Tyler Hill, Pa, 18469  
 Sunoco, 1501 Market St, Philadelphia, Pa, 19103  
 Sunoco, 3144 West Passyunk Ave, Philadelphia, Pa, 19145  
 Sunoco A-Plus Mini Market, 8261 Stenton Avenue, Philadelphia, Pa, 19150  
 Sunrise Assisted Liv, 197 Swamp Creek Rd, Gilbertsville, Pa, 19525  
 Sunrise Assisted Living, 333 Newtown Str Rd, Newtown Sq, Pa, 19073  
 Sunrise East Assisted Livi, 7902 West Park Drive, Real Estate Development, Mclean, Va, 07/05-196  
 Sunrise Fashion Inc, 3rd Flr, 1017 Arch St, Phila, Pa, 19107  
 Sunrise Food Services Inc, 37 Smithfield Village, East Stroudsburg, Pa, 18301  
 Sunrise Of West Towm, P.O. Box 523, West Chester, Pa, 19381-0523  
 Sunrise Technologies Inc, 2533 Yellow Springs Rd, Malvern, Pa, 19355  
 Suns Food Market, 1732 S. 58th Street, Philadelphia, Pa, 19143  
 Sunseri Danielle R, 2800 Colony Dr Apt G6, Audubon, Pa, 19403-2149  
 Sunseri Paula, 1429 Beechview Ave #1, Pittsburgh, Pa, 15216-3333  
 Sunset Acquisition Group L L C, Rin 40401895 Rev Ct Refund, Ste 615, 983 Old Eagle Schl Rd, Wayne, Pa, 19087-1711  
 Sunset Development Compan, 432 Egypt Rd, Norristown, Pa, 19403  
 Sunset Mortgage Company L, 657 Wilmington Pike, Glenn Mills, Pa, 12/14-195  
 Sunset Realty Inc, 1650 N 7th St, Lebanon, Pa, 17042  
 Sunshine Chiro Ctr, 454 Cedar Hollow Dr, Glenda F Dukes, Yardley, Pa, 19067  
 Sunshine Cleaning Service Inc, Rin 40343384 Rev Ct Refund, 5712 Main St, Center Valley, Pa, 18034-9701  
 Sunshine Food Market, 4261 Lancaster Avenue, Philadelphia, Pa, 19104  
 Sunshine Ins Agy Inc, 1001 Rosalie St, Philadelphia, Pa, 19149  
 Sunshine Plumbing Heating, 1517 7th Ave, Beaver Falls, Pa, 15010  
 Sunshine Stephen Dds, 1130 Blackwood Clementon Road, Clementon, Nj, 08021-6965  
 Sunstein Charles, 920exeter Crest, Villanova, Pa, 19085  
 Sunstein Charles G Cust, C/O Sunstein Estates One Penn, Suite 335 1617 Jfk Blvd, Philadelphia, Pa, 19103-1989  
 Sunstein Leon C Jr, C/O Sunstein Estates, 3 Mellon Bank Center 32nd Fl, Philadelphia, Pa, 19102-2468  
 Sunsub C Inc, C/O Sunsource I, One Logan Square, Philadelphia, Pa, 19103-0000  
 Suntain Medical Assoc Pc, 51 North 39th Street, 0, Philadelphia, Pa, 19104  
 Suntree Medical Associate, 3013 Garrett Road, Drexel Hill, Pa, 19026-0000  
 Suntain Ttee, Attn: Dr Bernadette V Meade, 3013 Garret Rd, Drexel Hill, Pa, 19026  
 Suntrust Aggressive Gwth, Co Sei Investment Co, One Freedom Valley Dr, Oaks, Pa, 19456  
 Suntrust Balanced Fd, Co Sei Investment Co, One Freedom Valley Dr, Oaks, Pa, 19456  
 Suntrust Balanced Fd, Co Sei Investments Co, One Freedom Valley Dr, Oaks, Pa, 19456  
 Suntrust Capital Growth Fd, Co Sei Investment Co, One Freedom Valley Dr, Oaks, Pa, 19456  
 Suntrust Sunbelt Equity, Co Sei Investment Co, One Freedom Valley Dr, Oaks, Pa, 19456  
 Suntrust Value Inc Stk, Co Sei Investment Co, One Freedom Valley Dr, Oaks, Pa, 19456  
 Suny At University At Albany, Summer Conference Housing, Residential Life State Quad, The University, Albany, Ny, 12222  
 Supe Thomas R, 395 Celestial Dr, Freedom, Pa, 15042-2617  
 Super Deli, 414 N 34 Th St, Philadelphia, Pa, 19104  
 Super Dog Pet Food Compan, 43 Graybill Road, Leola, Pa, 17540  
 Super Foodtown, 5470 Baltimore Ave, Philadelphia, Pa, 19143  
 Super Fresh Pharmacy 0723, 85 Franklin Mills Blvd, The Gr Atl Pacific Tea Co, Philadelphia, Pa, 19154  
 Super Joseph J, 16 William St, Pittston, Pa, 18640-1824  
 Super Leonid, Dunlap Med Ctr, 21 N 52nd St, Phila, Pa, 19139  
 Superb Auto, 101 Hargrove St, Pittsburgh, Pa, 15226  
 Superfine Gail R, 6320 Oakland Street, Phila, Pa, 19149  
 Superintendent Of Insurance, Po Box 8588, Philadelphia, Pa, 19101  
 Superior - Cbf Inc, Rt 21 Po Box 266, Mc Clellandtown, Pa, 15458  
 Superior Answering Servi, 1801 S 15th St, Philadelphia, Pa, 19145  
 Superior Application, 400 Southpointe Blvd, Ste 200, Canonsburg, Pa, 15317  
 Superior Application Consulting, 400 Southpointe Blvd, Ste 200, Canonsburg, Pa, 15317  
 Superior Limousine, Service, Po Box 122, Hershey, Pa, 17033  
 Superior Motor Inc, Rear Apt 2901 Reed St Apt, Erie, Pa, 16504-1203  
 Superior Tube Co, Seven Wynnewood Rd, Wynnewood, Pa, 19096-0000  
 Superior Tube Co, Seven Wynnewood Road, Wynnewood, Pa, 19096-0000  
 Superko Irene, 165 Park St, Nanticoke, Pa, 18634-2229  
 Superlucid Corporation, Ste 300, 443 Germantown Pike, Lafayette Hill, Pa, 19444  
 Supermarket Service Corp, P O Box 180., Dummore, Pa, 18512  
 Supernavage Anna D, 2 Woodbridge Rd, Orwicksburg, Pa, 17961  
 Supernavage Anna D, 2 Woodbridge Rd, Orwicksburg, Pa, 17961  
 Supervalu, 3747 Hecktown Rd, Palmer, Pa, 18043-0000  
 Supervalu, Po Box 29 Finley Road, Belle Vernon, Pa, 15012-0000  
 Supervalu, Po Box 1000, New Stanton, Pa, 15672  
 Suplee Dorothy P, C/O Charles E Park, 449 Valley Forge Rd, Wayne, Pa, 19087-2930  
 Suplizio Judith A, 314 Hamor St, Du Boise, Pa, 15801-1841  
 Suplizio Theresa S, 314 Hamor St, Du Boise, Pa, 15801-1841  
 Supo Susana S, 3557 Pleasant Valley Road, York, Pa, 17402  
 Suppa Mary D, 1010 Pillow Ave, Harwick, Pa, 15049  
 Supper Paul Edward Ant, 5026 Knox St, Philadelphia, Pa, 19144-0000  
 Suppes Mark A, 920 Windan Lane, Johnstown, Pa, 15905  
 Supple Elizabeth R, 519 S. 48th Street, Philadelphia, Pa, 19143  
 Supplyforce Llc, 2700 Horizon Dr, King Of Prussia, Pa, 19406-0000  
 Supreme Mortgage Ltd, 11880 Bustleton Avenue, Philadelphia, Pa, 19116  
 Suprex Corp, 125 William Pitt Way, Pgh, Pa, 15238  
 Sura Anne Elaine, 114 15th St, Donora, Pa, 15033-2215  
 Suraci Mary, 825 North Main Ave, Scranton, Pa, 18504  
 Suran Ashleigh M, 211 Buffalo St, Freeport, Pa, 16229-1303  
 Suran Barbara J, 211 Buffalo St, Freeport, Pa, 16229-1303  
 Suran Cassandra L, 211 Buffalo St, Freeport, Pa, 16229-1303  
 Surazska Wieslaw, Dept Of Comparative Politics, Christiesgate 15/N500f Bergen, Norway, Fc  
 Surdel Genevieve, 233 Pensdale St., Philadelphia, Pa, 19128  
 Surdich Chad N, 657 Windsor St, York, Pa, 17406  
 Surface G W, 106 New Holland Ave, Shillington, Pa, 19607-1863  
 Surg Main Line Cardiothoracic, 100 Lancaster Ave, 280 Med Sci Bldg, Wynnewood, Pa, 19096  
 Surgery And Laser Ctr, Sr 257 Box 2i, Seneca, Pa, 16346-0000  
 Surgical Assoc Of De, Po Box 21146, Philadelphia, Pa, 19114  
 Surgical Eye Care, 91 Chestnut Road, Paoli, Pa, 19301  
 Surgical Eye Care, 91 Chestnut Rd, Paoli, Pa, 19301-1502  
 Surgical Eye Care, 91 Chestnut Road, Paoli, Pa, 19301  
 Surgical Eye Care Ltd, 91 Chestnut Rd, Paoli, Pa, 19301-1502  
 Surgical Eye Care Ltd, 10 Clearfield Ave, 0, Norristown, Pa, 19403  
 Surgical Eye Care Ltd, 91 Chestnut Road, Paoli, Pa, 19301  
 Surgical Monitoring Assoc Inc, 25 Bala Avenue Ste 105, Bala Cynwyd, Pa, 19004  
 Surgimed Inc, Po Box 858, Reading, Pa, 19607  
 Surillo Ruben, 3334 N Water St, Philadelphia, Pa, 19134  
 Surkin Marvin Phd Dac, 03108682911 0001 Re:Nutan, 332 E Spring Avenue, Ardmore, Pa, 19003-0000  
 Surls Bertha, 919 N 19th St, Philadelphia, Pa, 19130-1504  
 Surovcik Verna P, 15 Burning Tree Court, York, Pa, 17404  
 Surowiec Violet M, 1234 Gravel Pond Rd, Clarks Summit, Pa, 18411  
 Surratt Clyde, Dln 007000333832 Rev Rebate, 11j Midway Dr, West Mifflin, Pa, 15122-1500  
 Surve Vivek, 50-45 Newtown Rd, Astoria, Ny, 11103

- Survival Systems Group Usa, Rin 40311854 Rev Ct Refund, Ste 209, 10 S Clinton St, Doylestown, Pa, 18901-4220
- Susa Martin S, 357a Murray Ave, Arnold, Pa, 15068
- Susac John, 300 W Lake Otis, Winter Haven, Fl, 33880-3552
- Susan Ammerman, 2232 Olde Meadow Court, East Petersburg, Pa, 17520
- Susan Es Garrett, 454 Freedom Blvd, Coatesville, Pa, 19320-1559
- Susan Fulkrod, 4921 Bretney Dr, Harrisburg, Pa, 17112
- Susan K Pedott D M D P C, Rin 40314963 Rev Ct Refund, 968 N 33rd St, Allentown, Pa, 18104-3404
- Susan L B, 521 William St, Hamburg, Pa, 19526
- Susan M Miner, 3948 Kilmer Ave, Allentown, Pa, 18104
- Susan Sikora, Po Box 127158 Donner Ave, Monessen, Pa, 15062
- Susan W Esq, 53 North Duke Street, Suite 420, Lancaster, Pa, 17602-0000
- Suschak Mildred N, Dln 007000655308 Rev Rebate, 208 Fairfield Ave, Johnstown, Pa, 15906-2321
- Susco Matt, 1022 Yellow Springs Rd, Malvern, Pa, 19355
- Susloparova Alexandra, 786 Melburn Ave, Pittsburgh, Pa, 15217
- Susnosky Anna M, Rr 1 Box 580, Lake Ariel, Pa, 18436
- Susquehanna Lease Co., Po Box 8, Manheim, Pa, 17545
- Susquehanna Adm, 994 Old Eagle School Rd, Wayne, Pa, 19087
- Susquehanna Administrator, Po Box 1523, Lancaster, Pa, 17603-0000
- Susquehanna Auction, 87 Mill St, Fawn Grove, Pa, 17321
- Susquehanna Bancshares Inc, 701 S Broad Street, Lititz, Pa, 17543
- Susquehanna Cnty Chartie, Distribution Fund, South Montrose, Pa, 20243
- Susquehanna Co Humane Soc, P. O. Box 485, Montrose, Pa, 18801-0000
- Susquehanna Health System, Shs Financial Services, 1205 Grampian Blvd, Williamsport, Pa, 17701
- Susquehanna Nephrology Hypertensi, 1201 Grampian Blvd, Williamsport, Pa, 17701
- Susquehanna Valley Com Cl, Po Box 746, Sunbury, Pa, 17801
- Sussman Automotive, P O Box 374, Jenkintown, Pa, 19046-0374
- Sussman Automotive, Po Box 374, Jenkintown, Pa, 19046
- Sussman Jean, 3939 Conshohocken, Apt 721, Philadelphia, Pa, 19131
- Sussman Martin Custodian, C/O Sussman Organization, Po Box 374, Jenkintown, Pa, 19046
- Sussman Marty, 1543 Easton Road, Abington, Pa, 19001
- Sussman May, Carousel Station Apt D 17, 301 Byberry Rd, Philadelphia, Pa, 19116
- Sussman Olds Honda Bmw, 521 Birch St, Kennett Square, Pa, 19348-3601
- Sussman Rona, 122 Parker Ave, Easton, Pa, 18042
- Susson Rebecca, 1276 Mettler Road, Huntington Valley, Pa, 19006
- Sustein Charles G, C/O Sunstein Estates One Penn, Suite 335 1617 Jfk Blvd, Philadelphia, Pa, 19103-1989
- Susten Neal A, 428 N 13th St Ste 5, Philadelphia, Pa, 19123
- Sutaria Jasmal T, 1140 Highfield Ct, Bethel Park, Pa, 15102-1044
- Sutey Joseph R, 1710 Sprin Garden Ave, Pittsburgh, Pa, 15212
- Sutharmitil As, 1220 N Broad St, Phila, Pa, 19121-5139
- Sutherland Lawrence C, C/O Singapore Airlines, Box 501 Air Mail Transit Ctr, Sin-Fob 058, Singapore, Fo, 91810-0000
- Sutherland Marcia, 1126 Heberton Ave, Pittsburgh, Pa, 15206
- Sutherland Marcia, 1126 Heberton Ave, Pittsburgh, Pa, 15206
- Sutherland Robert A, 398 Bentley Pl, Buffalo Grove, Il, 60089-2500
- Sutkas Edward, 5725 Emilie Rd, Levittown, Pa, 19057
- Sutley Edward E, 176 Williams St, Bradford, Pa, 16701
- Sutliff Capital Ford, 1416 Blue Mountain Pkwy, Harrisburg, Pa, 17112-1138
- Sutliff Chevrolet, 1214 N 14th St, Harrisburg, Pa, 17103-1203
- Sutliff Melissa, 1431 Inverness Dr, Mechanicsburg, Pa, 17050
- Sutter Edward M, 3329 West End Avenue, Trevese, Pa, 19053
- Sutter G E Jr, 264 Summit Ave, Pittsburgh, Pa, 15202-2938
- Sutter George Edward Jr, 264 Summit Ave, Bellevue, Pa, 15202
- Sutter John, 1400 Grandview Ave, North Braddock, Pa, 15104
- Sutter Terry, 7078 Limerick Sq, Bethlehem, Pa, 18017
- Sutterley Danielle Marlee, 251 Madison St, Bristol, Pa, 19007-4222
- Sutterley Lorri J, 251 Madison St, Bristol, Pa, 19007-4222
- Sutterley Marilyn Lee, 251 Madison St, Bristol, Pa, 19007-4222
- Sutterley Tricia, 4705 Cedar Ave, 3rd Floor, Philadelphia, Pa, 19143-2032
- Sutton Aileen H, C/O Ann Galloway, P O Box 124, Toughkenamon, Pa, 19374-0000
- Sutton Barron A, 639 West Broadway St, Red Lion, Pa, 17356-1911
- Sutton Charyn, 5082 Mckean, Philadelphia, Pa, 00000-0000
- Sutton Chenevolyn, 3605 Fenn Drive, Apt 1, Philadelphia, Pa, 19154
- Sutton Christine, 2515 S. 67 St., Philadelphia, Pa, 19142
- Sutton Coring L, Dln 001000489259 Rev Refund, 827 W 11th Street, Erie, Pa, 16502
- Sutton Crawford, 612 Old Gulph Rd, Penn Valley, Pa, 19072
- Sutton Dan, 99 Mcclay Rd, Washington, Pa, 15301
- Sutton Dorothy, Dln 007000161426 Rev Rebate, 6200 Ardleigh Street, Philadelphia, Pa, 19138-1521
- Sutton Elizabeth, 158 Market St, Sunbury, Pa, 17801
- Sutton Helen P, 11 Eden View Rd Apt 362, Elizabethtown, Pa, 17022-3103
- Sutton Jeffrey, 100 Matsonford Rd Ste 300 Bld2, Radnor, Pa, 19087-0000
- Sutton Jeffrey, 9029 N Manor Road, Honeybrook, Pa, 19344-0000
- Sutton John N, 363 Chestnut St, Meadville, Pa, 16335-3210
- Sutton Kenneth, 154 12th St, Renovo, Pa, 17764
- Sutton Margaret L, 3919 Kleber St, Pittsburgh, Pa, 15212
- Sutton Marion F, C/O Conrad J Fowler, Po Box 7648 Prov Natl B, Philadelphia, Pa, 19101
- Sutton Mary B, 234 Barry St, Jenkintown, Pa, 19046-5152
- Sutton Mary B, 234 Barry St, Philadelphia, Pa, 19111-0000
- Sutton Rebecca Ann, 2275 Tilbrook Rd, Monroeville, Pa, 15146-4230
- Sutton Richmond D, 51 Eden View Rd Apt 272, Elizabethtown, Pa, 17022-3123
- Sutton Thomas, 111 Hillvue Lane, Evans City, Pa, 16033-7605
- Sutton Thomas L, 106 Mcgregor Road, Butler, Pa, 16001-0000
- Sutton Willie E, C/O Edward M Sutton, 5009 Rosecrest Drive, Pittsburgh, Pa, 15201-1008
- Suurency Katrina, 4829 Walnut St, Philadelphia, Pa, 19139
- Suydam Matthew, Pennswood Village B-106, Newtown, Pa, 18940
- Suzukawa Wayne R, 37 Kyle Ct, Ladera Ranch, Ca, 92694-0202
- Suzuki Desimon, 6101 Frankford Ave, Philadelphia, Pa, 19135
- Suzuki Issei, 4600 Bayard Street, Apt. 205, Pittsburgh, Pa, 15213
- Svalu, Rr 1, Northumberland, Pa, 17857
- Svandriik Jeanette, 201 S 18th St Apt 2108, Philadelphia, Pa, 19103-0000
- Svc Boyertown Amb, C/O Aars, Po Box 207, Allentown, Pa, 18105
- Svdalian Warant, 633 Magnolia Av, Glenolden, Pa, 19036
- Svec Gary L, 3530 Princeton Ave, Aurora, Il, 60504
- Svegel Frances M, 318 Duss Ave, 4th Court Apts Apt 102, Ambridge, Pa, 15003
- Svegel Peter J, 318 Duss Ave, 4th Court Apts Apt 102, Ambridge, Pa, 15003
- Svegitintov Alexgnder A, C/O Ins Co Of North Ameri, 1600 Arch St, Philadelphia, Pa, 19103-2028
- Svensden Bent Egon, 97 Briarcliff Ct, Glen Mills, Pa, 19342
- Sversko Nick J, Rr 2 Box 35, Brockway, Pa, 15824
- Svitak Helen, 3609 Salmon St, Philadelphia, Pa, 19134
- Svitak Helen, 3609 Salmon St, Philadelphia, Pa, 19134-5510
- Svoboda Scholarly Books, 227 W Beaver Ave, State College, Pa, 16801
- Swaby Lotha A, 280 Lake Of Pines, East Stroudsburg, Pa, 18301
- Swadlo Margaret L, 226 Munson Ave, Mc Kees Rocks, Pa, 15136-2720
- Swafford Timothy E, 410 Woodlawn Ave Apt A 4, Collingdale, Pa, 19023
- Swager Anne J, 90 Altadena Dr, Pittsburgh, Pa, 15228-1002
- Swager Margaret D, 1230 Linden St, Monaca, Pa, 15061-1058
- Swaim Richard S, Po Box 74, Polk, Pa, 16342
- Swain Carol, 130 E Walnut St, Lancaster, Pa, 17602-493
- Swain Jeanne B, Box 55 Main, Monroeton, Pa, 18832-0055
- Swain Joseph, 245-30 Grand Central Pky, Bellrose, Ny, 11428
- Swain Lazur Assoc Pc, 100 Schuyllkill Med Plaza, Ste 202, Pottsville, Pa, 17901
- Swain Lorraine, 245-30 Grand Central Pky, Bellrose, Ny, 11428
- Swain Sandra M, 1221 S 54th St, Philadelphia, Pa, 19143
- Swallow Mary B, Po Box 1078, Stuart, Fl, 34995-1078
- Swamp Creek Rod & Gun Club Inc, C/O Rj Berger, Po Box 193, Sieglerville, Pa, 17063-0193
- Swan Allan O & Nellie B, Perry Highway, Meadville, Pa, 16335
- Swan Arron J, 430 Knarr St, Dubois, Pa, 15801-1918
- Swan Christopher, 502 Lincoln Ave Apt 1, N Charleroi, Ny, 10522
- Swan Florence L, 519 Amity Dr, Connellsville, Pa, 15425
- Swan Freeman D, 519 South High Street, Apt. B, West Chester, Pa, 19382
- Swan Jeffrey J, Rr 1 Box 294, Dayton, Pa, 16222-9103
- Swan Louis, 2557 N 31st St, Philadelphia, Pa, 19132-0000
- Swan Robert E, 519 Amity Dr, Connellsville, Pa, 15425
- Swaney William, Po Box 349, Smithton, Pa, 15479
- Swanger June A, 17 Wild Rose Ln, Mechanicsburg, Pa, 17055
- Swank Carl E, 511 Upland St, Pottstown, Pa, 19464
- Swank Genette L, 252 Number 3 Rd, Hooversville, Pa, 15936-7707
- Swank Kevin, 1 Horne Dr, Elysburg, Pa, 17824-9406
- Swank Renee, 2205 Boyd Street, Williamsport, Pa, 17701-5534
- Swann Heather J, 2416 Woodvale Ave, Reading, Pa, 19606-2055
- Swanney Jessie L, 150 W Market St Apt 20, Blairsville, Pa, 15717-1351
- Swanney William, Po Box 349, Smithton, Pa, 15479
- Swannie Inc, 600 Grant Street, Fso Swann Lynn, Pittsburg, Pa, 15219
- Swanso Alfred K, 1949 Ridge Rd, Telford, Pa, 18969
- Swanson An, An, Swanson, 101 N 33rd St, Philadelphia, Pa, 19104-2707
- Swanson Brian, N Jersey Assoc, Box 626, Hackettstown, Nj, 7840
- Swanson Carl, 801 Po 25th Street Apt 32, Philadelphia, Pa, 19103
- Swanson Carl G, 449 Church Street, King Of Prussia, Pa, 19406
- Swanson Christine M, 232 Cambridge Road, Clifton Hgts, Pa, 19018
- Swanson Edward, Box 27267, Phila, Pa, 19118-0267
- Swanson Erik A, 125 Spring Street, Clarks Summit, Pa, 18411
- Swanson Helen, C/O Schneider Nixon And John, 76 Byberry Ave Po Box 698, Hatboro, Pa, 19040
- Swanson J D, 603 Mann Creek Rd, Mansfield, Pa, 16933
- Swanson Julius & Maree S, Perry Highway, R D 5, Meadville, Pa, 16335
- Swanson Mary Ann, Box 27267, Phila, Pa, 19118-0267
- Swanson Patricia L, Estate Of, Buchanan Building Suite 202, 650 Corporation Street, Beaver, Pa, 15009
- Swanson Robert, 2140 N5th St Apt 5, Harrisburg, Pa, 17110
- Swanson Sara
- Tonya Creedon, 22 Roosevelt Dr, Taylor, Pa, 18517
- Swanson Shelley, Pob 521 Division St Ext, Mt Jewett, Pa, 16749
- Swanson Virginia C, 101 N Irvine St, Warren, Pa, 16365
- Swanson William A, C/O Schneider Nixon And John, 76 Byberry Ave Po Box 698, Hatboro, Pa, 19040
- Swanton Development Ltd, 442 Main St, Johnstown, Pa, 15901
- Sward Jeffrey A, 114 Buhlmont Dr, Sewickley, Pa, 15143-8703
- Swarey Phares H, Dln 007002422550 Rev Refund, 303 Zook Rd, Allensville, Pa, 17002
- Swarner Marcella, 166 E Union St Po Box 551, Somerset, Pa, 15501
- Swarr M Charline, 230 Bridge St, Collegeville, Pa, 19426
- Swarr Victor C, 230 Bridge St, Collegeville, Pa, 19426
- Swarr Victor C, 230 Bridge St, Graterford, Pa, 19426-0000
- Swartfager Kenneth L, Box 484, Knox, Pa, 16232
- Swarthmore M R I, 1601 Park Lane Rd, House, Swarthmore, Pa, 19081
- Swartley Agency, 225 Schwenk Mill Rd, Perkasio, Pa, 18944
- Swartley Arlene N, Trumbauersville Rd, Quakertown, Pa, 18951
- Swartley Betty I, 3430 N 5th, Philadelphia, Pa, 19104
- Swartley Est Stanley S, 9545 Nassau Drive, Miami, Fl, 33157-0000
- Swartley Russell M, 3430 N 5th, Philadelphia, Pa, 19104
- Swartsburg James, 220 W 5th St Suite 807, Los Angeles, Ca, 90013-2011
- Swartsburg Joseph B, 220 W 5th St Suite 807, Los Angeles, Ca, 90013-2011
- Swartsburg Ruth, 220 W 5th St Suite 807, Los Angeles, Ca, 90013-2011
- Swartwood Evelyn M, Osprey Ridge Health Care Cente, 45 N Scott St, Carbondale, Pa, 18407
- Swartz Anna, 808 Lombard St, Philadelphia, Pa, 19147
- Swartz Campbell Detweiler, Attn: Norman Haase, 115 N Jackson St, Media, Pa, 19063
- Swartz George, 1419 3rd Ave, Altoona, Pa, 16602
- Swartz George W, 621 S. Walnut St., Apt. 1f, West Chester, Pa, 19380
- Swartz Hugh, 40 E Airy St, Norristown, Pa, 19404
- Swartz Jean, Kennedy House Apt 817, 1901 J F Kennedy Blvd, Philadelphia, Pa, 19103-1502
- Swartz Jeffrey A, 444 Prospect Street, Lancaster, Pa, 17603
- Swartz Julius L, 5720 Solway St, Pittsburgh, Pa, 15217-1204
- Swartz Marjorie, 1419 3rd Ave, Altoona, Pa, 16602
- Swartz Myrcetas L, 1466 Woods Rd Tlr 23, Shippensburg, Pa, 17257-9296
- Swartz Nellie, 52 Garetta St Apt 514b, Pittsburgh, Pa, 15217-3222
- Swartz Nicole D, 505 Kohler Ave, Old Forge, Pa, 18518-1723
- Swartz Rachel, Co Sigen Ins, Po Box 488, Schwenksville, Pa, 19473
- Swartz Raymond, 615 Oakshade Ave, Philadelphia, Pa, 19117-0000
- Swartz Robert E, 82 N Main Street Apt B, Dover, Pa, 17315
- Swartz Sylvia Ms., William Penn House 1110, 1919 Chestnut St, Philadelphia, Pa, 19103-3456
- Swartz Vanessa Myrcetas, 1466 Woods Rd Tlr 23, Shippensburg, Pa, 17257-9296
- Swartz Verda P, 105 Linn St, Harrisburg, Pa, 17109-3911

- Swartzlander P E, 2171 Kenbrook, Lot #5, Lebanon, Pa, 17046  
 Swavely Brian S, 303 W Spruce St, Gilbertsville, Pa, 19525  
 Swavely James, 296 Old Forge Xing, Devon, Pa, 19333  
 Swayze Walter H, 334 W Front St, Media, Pa, 19063-2632  
 Swearingen Deloris B, 1239 S 61st St, Philadelphia, Pa, 19143  
 Swearingen Frank, 6947 Hamilton Ave, Pittsburgh, Pa, 15208-1732  
 Sweat Jarra, 139 S 3rd Street, Shamokin, Pa, 17872-0000  
 Sweber Margaret, 1337 Roosevelt Rd, Pittsburgh, Pa, 15220  
 Swede David, 1006 Dekalb Street, Norristown, Pa, 19401  
 Swedersky John K, 111 3rd St Highland Pk, Lewistown, Pa, 17044  
 Swedersky Sarah J, 111 3rd St Highland Pk, Lewistown, Pa, 17044  
 Sweeley Lisa, 4227 Campbell Way, Mnt Pcn, Pa, 18344  
 Sweeney Claire L, 4150 Disston St, Phila, Pa, 19135  
 Sweeney Angela G, 224 Jefferson Ave, Downingtown, Pa, 19335  
 Sweeney Anna C, 2910 Stromberg St, Pittsburgh, Pa, 15203  
 Sweeney Brian Edward, 7 Sandown Road, Audubon, Pa, 19403-0000  
 Sweeney Builders, 926 Surrey Dr, Gwynedd Vly, Pa, 19437  
 Sweeney Builders Inc, 43 Meade Road, Ambler, Pa, 19002  
 Sweeney Chantelle, 496 Great Belt Rd, Butler, Pa, 16002-9050  
 Sweeney Dorothy E, 2379 A Orthodox St, Philadelphia, Pa, 19137-1128  
 Sweeney Douglas J, 3829 Dawson Street 12, Pittsburgh, Pa, 15213  
 Sweeney Edna M, 2008 Pleasant St, Bethel Park, Pa, 15102  
 Sweeney Elizabeth B, 1376 Heller Dr, Yardley, Pa, 19067-2714  
 Sweeney Esther P, 40 Stirrup Lane, Thornton, Pa, 19373  
 Sweeney George J, 949 E Westmoreland St, Phila, Pa, 19134-1939  
 Sweeney Harry A Jr, 639 Stockton Cir, Ridley Park, Pa, 19078-0000  
 Sweeney James E, 7182 Lemington Ave, Pittsburgh, Pa, 15235  
 Sweeney James E, 820 Chartiers Ave, Mckees Rocks, Pa, 15136  
 Sweeney Janet, 90 Woodbine Way, Plymouth Meeting, Pa, 19462  
 Sweeney Joan, 3315 Brighton St, Philadelphia, Pa, 19149  
 Sweeney John J, 2247 Babcock Blvd, Pittsburgh, Pa, 15237  
 Sweeney John P, 2820 Nestling Rd, Philadelphia, Pa, 19154-0000  
 Sweeney Katherine, 318 Jucunda St, Pittsburgh, Pa, 15210-1612  
 Sweeney Mary, 835w Germantown Pike, Norristown, Pa, 19403  
 Sweeney Melvin R Est, Fredrick Farber Esq, Ste 202, 110 Regent Ct, State College, Pa, 16801  
 Sweeney Michael A, Po Box 7182, Elkins Park, Pa, 19027  
 Sweeney Paul, 106 W Highland Ave, Phila, Pa, 19118  
 Sweeney Rose M, 413 W Green St, West Hazleton, Pa, 18201  
 Sweeney Rosemarie, 3007 Norwood Ave, Pittsburgh, Pa, 15214  
 Sweeney Sandra L, 304 S Birmingham Ave Apt 103, Pittsburgh, Pa, 15202-2456  
 Sweeney W B, 2379 A Orthodox St, Philadelphia, Pa, 19137  
 Sweeney W B, 2379 A Orthodox St, Philadelphia, Pa, 19137-1128  
 Sweeney Wesley, 2711 Steele Road, Bistol, Pa, 19007  
 Sweer Harry, 5562 Hobart St Apt 306, Pittsburgh, Pa, 15217  
 Sweer Jean, 5562 Hobart St Apt 306, Pittsburgh, Pa, 15217  
 Sweesy William C, 937 Merchant St, Ambridge, Pa, 15003-0000  
 Sweet & Maxwell, Box 827147, Philadelphia, Pa, 19182  
 Sweet Diedra G, 228 Pennsylvania Ave W 7, Warren, Pa, 16365-2432  
 Sweet Kathryn E, 506 N Ash, Shamokin, Pa, 17872  
 Sweet Kenneth S Jr, 140 Cheswood Ln, Haverford, Pa, 19041-0000  
 Sweet Ronald L Jr, Jackson Run Rd, 432 Masons Mobile City, Warren, Pa, 16365  
 Sweet Stevens Tucker & Katz LI P, Po Box 150, Doylestown, Pa, 18901  
 Sweet Wilson E, 228 Pennsylvania Ave W 7, Warren, Pa, 16365-2432  
 Sweeting Valerie, Dln 005000369697 Rev Refund, 5951 Larchwood Avenue, Philadelphia, Pa, 19134  
 Sweetman Lorri A, Po Box 240, Everson, Pa, 15631  
 Sweets Market S00023, 1616 Ridge Avenue, Philadelphia, Pa, 19130  
 Sweetz Specialties Inc, Rin 40371961 Rev Ct Refund, C/O Marianne Scavella, 750 N Bethlehem Pike, Ambler, Pa, 19002-2646  
 Sweezey Gail M, 1375 Russell Tavern Rd, Gettysburg, Pa, 17325-8058  
 Sweger David, 2601 Union Ave, Altoona, Pa, 16602-3337  
 Sweigart Kevin L, 337 Harvest Field Lane, York, Pa, 17403  
 Sweigart Lester H, 30 Buckhorn Dr, Clearfield, Pa, 16830  
 Sweigart Paul Eli, 918 C Rabbit Hill Road, Lititz, Pa, 17543  
 Sweigart Samantha A, 692 Cumberland Pointe Circle, Mechanicsburg, Pa, 17055  
 Sweinhart Heather L, 99 Wintersville Rd, Richland, Pa, 17087  
 Sweiter Adam J, 238 High Street, Newtown, Pa, 18940  
 Sweitzer Carl E, 19 South 3rd Street, Hamburg, Pa, 195261803  
 Swen Hwei Lan, Rd 4 East Pike, Indiana, Pa, 15701-0000  
 Swendsen Robert, 5477 Aylesboro Ave, Pittsburgh, Pa, 15217  
 Swengros Catherine E, 316 S Pitt St, Carlisle, Pa, 17013  
 Swengros Kathleen A, 316 S Pitt St, Carlisle, Pa, 17013  
 Swenson Leslie, 415 Knox Ave, Pittsburgh, Pa, 15210  
 Swersinski Anna, 109 East Girard Avenue, Philadelphia, Pa, 19125  
 Swersinski Anna, 1206 N St 3f Apt, Philadelphia, Pa, 19139  
 Sweterlitsch, 538 Greenhurst Dr, Pgh, Pa, 15243-0000  
 Sweterlitsch Geraldine, 538 Greenhurst Drive, Pittsburgh, Pa, 15243-2030  
 Sweterlitsch John L, 538 Greenhurst Dr, Pittsburgh, Pa, 15243-2030  
 Sweterlitsch Michael James, 399 Southridge Drive, Pittsburgh, Pa, 15241  
 Swetland Louis S, 7916 Elm Av, Wyndmoor, Pa, 19038  
 Swick Daniel, 7699 West Highway K 31, Burlingame, Ks, 66413  
 Swick John C, 374 Park Avenue, Meadville, Pa, 16335-1272  
 Swickard Dorothy, 1041 Elkton Street, Pittsburgh, Pa, 15220-5728  
 Swickard Harold Sr, 1041 Elkton Street, Pittsburgh, Pa, 15220-5728  
 Swicklik Shawn R, 305 W Newport Street, Glen Lyon, Pa, 18617-0000  
 Swider Czeslaw, Dln 997001384623 Rev Refund, 3114 E Thompson St, Philadelphia, Pa, 19134  
 Swidler Alan, 9 W Shore Dr, Camp Hill, Pa, 17011-7718  
 Swidowski Vanessa, 1418 Hancock Ave, Apollo, Pa, 15613  
 Swidowsky Vanessa, 1418 Hancock Ave, Apollo, Pa, 15613  
 Swiech Christine H, Dln 007001508672 Rev Refund, 713 Meadowlark Road, Audubon, Pa, 19403  
 Swieconek Ruth M, 256 Magnolia Pl, Pittsburgh, Pa, 15228  
 Swieconek Walter, 256 Magnolia Pl, Pittsburgh, Pa, 15228  
 Swierzy Andreas, 732 Greymont St, Philadelphia, Pa, 19116-3608  
 Swift Air Freight Inc, 4th & Powhattan Drive, Lester, Pa, 19113-0000  
 Swift Ellen J, Rr 2 Box 2431, Gap, Pa, 17527  
 Swift James R, 346 Meeting House Ln, Narberth, Pa, 19072  
 Swift Marilyn, 186 Helen Ave, Niles, Oh, 44446  
 Swift Maxine, 27 36th Ave, Apt 2, Altoona, Pa, 16602  
 Swift Paul M, Care Of Park Gardens, 2340 Boulevard Avenue, Scranton, Pa, 18509  
 Swift Sirlena K, 1344 Foulkrod St, Philadelphia, Pa, 19124  
 Swift Tara L, 414 East Main St, Apt 1, Camp Hill, Pa, 17011  
 Swiggett Ann, 2173 Furley St, Philadelphia, Pa, 19138  
 Swiker Helen C, 7180 Georgia Rd, Philadelphia, Pa, 19138  
 Swim & Co, C/O State Street Bank & Trust, Po Box 2136, Boston, Ma, 02106-2136  
 Swindell Mark, 604 Hickory Lane, Berwyn, Pa, 19312  
 Swinder Mike, 738 Galway Dr, Bethel Park, Pa, 15102-1306  
 Swindle Mattie F, 903 Grant St, Mckeesport, Pa, 15132  
 Swineford H Ray, Po Box 93, Kreamer, Pa, 17833  
 Swing Joshua D, 181 Melissa Lane, West Chester, Pa, 19382  
 Swingle Anna, 6541 Algard St, Philadelphia, Pa, 19135  
 Swink Charles, Box 145 Rt 51, Star, Pa, 15482  
 Swint Patrick, 236 Summit Ave, Glenolden, Pa, 19036-2439  
 Swirsky Barry, Dechert Price & Rhoads, 3400 Center Square West, 1500 Market St, Philadelphia, Pa, 19102-2146  
 Swisher Catherine, 1425 Evelyn Rd, Pittsburgh, Pa, 15227  
 Swisher George L, 103 Valley View Ter, Belleville, Pa, 17004  
 Swisher Mary K, 103 Valley View Ter, Belleville, Pa, 17004  
 Swisher Sherman C, 1425 Evelyn Rd, Pittsburgh, Pa, 15227  
 Swiss Alan, 6505 Hilty Road, Export, Pa, 15632  
 Swiss Jill, 6505 Hilty Road, Export, Pa, 15632  
 Swist Mary, 1083 Terrace Ln, Pottstown, Pa, 19464-4148  
 Switalski Tamara, 105 Monica Dr Apt 6 B, Greensburg, Pa, 15601-4568  
 Switzenbaum Samuel M, C/O Strauss Greenberg & Co, 1626 Locust St, Philadelphia, Pa, 19103  
 Switzenber Charlie, 416 Colonial Crest Drive, Lancaster, Pa, 17508  
 Switzer B J, R D 2, Parker, Pa, 16049  
 Switzer June L, 12 Follett Run Rd, Warren, Pa, 16365-1302  
 Switzer Samuel R, Po Box 170, Sligo, Pa, 16255  
 Swofford Donald L, 620 Oregon Ave, Rochester, Pa, 15074  
 Swope Dennis, 109 Gregg St, Scottsdale, Pa, 15683-1855  
 Swope Richard E, 467 E Bishop St, Bellefonte, Pa, 16823  
 Sword Tammy, 310 Center St, Tamaqua, Pa, 18252  
 Swotes Hannah G, 520 Jefferson Bldg, 1015 Chestnut St, Philadelphia, Pa, 19107  
 Swoyer William C, 121 Kent Rd, Upper Darby, Pa, 19082-3210  
 Swponl, P.O. Box 958, Wesford, Pa, 15090-0958  
 Swrtrb, 1 Cenntennial Way, Scottsdale, Pa, 15683-1792  
 Swygert Essie, 242 W Penn St, Philadelphia, Pa, 19144  
 Syafik Abdul Hamid, 688 W Montgomery Street, Apt 5, Allentown, Pa, 18103  
 Sybert Robert, C/O Barbara J Skotynsky, 2580 Abby Ln, Dover, Pa, 17315-4503  
 Sybert William J, 216 Tara Dr, Washington, Pa, 15301-2914  
 Syca Inc, 250 Rittenhouse Cir, Bristol, Pa, 19007-0000  
 Sydney Steven H, 231 Lafayette Ave, Collingdale, Pa, 19023  
 Syfu Jonathan S, 39 University Drive, Bethlehem, Pa, 18015  
 Syk Carolyn F, Cooper German Kelly & Purcel, Two Chatham Center Cuite 610, Pittsburgh, Pa, 15219-0000  
 Sykes Amy J, 121 Jarod Drive, Coraopolis, Pa, 15108  
 Sykes Danielle M, 401 S Bonsall School Rd, Coatesville, Pa, 19320  
 Sykes Lois E, 11116 Drake Dr, Phila, Pa, 19154  
 Sykes Mardia P, DBA Pernal's Const Servs, 129 S 9th St, Reading, Pa, 19602  
 Sykes Verde E, 121 Jarod Drive, Coraopolis, Pa, 15108  
 Sykora Glenn, 1275 Montgomery Ave, Wynnewood, Pa, 19096  
 Syling Grover C, 610 N Liberty St, New Castle, Pa, 16102-1353  
 Syllesta Michael R, 3200 Race St #216A, Philadelphia, Pa, 19104  
 Sylvan Radiology, C/O Altoona Hospital, 620 Howard Ave/Radiology, Altoona, Pa, 16601  
 Sylvan Radiology, C/O Altoona Hospital, 620 Howard Ave/Radiology, Altoona, Pa, 16601  
 Sylves Peter G, 152 Redwood Dr, Washington, Pa, 15301  
 Sylvester B Harris Abc Public Adjuste, 2 Ryers Ave, Cheltenham, Pa, 19012  
 Sylvester Charles A, 1511 Catherine St, Harrisburg, Pa, 17104  
 Sylvester Charles A, 1629 Market St, Harrisburg, Pa, 17103  
 Sylvester Eugenia E, 215 Woodkirk St, Carnegie, Pa, 15106  
 Sylvester Eugenia E, 215 Woodkirk St, Carnegie, Pa, 15106  
 Sylvester Evelyn B, 700 E Marshall St Apt A-205, West Chester, Pa, 19380  
 Sylvester John, 6634 Perry Ave, Upper Darby, Pa, 19082  
 Sylvester John F, 830 Maple St, Scranton, Pa, 18505  
 Sylvester Judy, 5618 Darlington Road, Pittsburgh, Pa, 15217  
 Sylvester William, 5731 Pemberton St, Philadelphia, Pa, 19143-2421  
 Sylvia Gardner Rev Tr, Dtd 12/20/86, 268 Copper Beech Dr, Blue Bell, Pa, 19422-2810  
 Sylvia Wilcox, 246 W Zeraldo St, Philadelphia, Pa, 19144-0000  
 Symes Gloria, 1321 Narragansett St, Philadelphia, Pa, 19138  
 Symes Michelle, 1321 Narragansett St, Philadelphia, Pa, 19138  
 Symons Joseph W, Box 34, Saint Benedict, Pa, 15773  
 Symons Joseph W, Box 34, Saint Benedict, Pa, 15773  
 Symons Lucy J, Box 34, Saint Benedict, Pa, 15773  
 Symons Mary, 631 N 5th St, Reading, Pa, 19601-0000  
 Symphony Home Care Svc, 111 Presidential Blvd 248, Bala Cynwyd, Pa, 19004  
 Syn Fin, Po Box 820531, Philadelphia, Pa, 19182-0531  
 Synan David J, 1319 Marvista St, Pittsburgh, Pa, 15212  
 Synchronous System Techno, Ste 102, 1265 Drummers Ln, Wayne, Pa, 19087  
 Synder Mabel C, 2077 E Tioga St, Philadelphia, Pa, 19134  
 Synergo International, Po Box 53379, Philadelphia, Pa, 19105  
 Synergy E 23rd, 4 Park Ave, New York, Ny, 10016-5802  
 Synergy Technologies Inc, Rin 40334851 Rev Ct Refund, 3510 Cherry Cir, Schnecksville, Pa, 18078-2918  
 Synexchem Consulting Services, Zegarelli Law Group, 429 Forbes Avenue Suite 1212, Pittsburgh, Pa, 15219  
 Synnestvedt Jeannette Fund, 711 Pine St, Philadelphia, Pa, 19106-4021  
 Synquest, 1010 Plymouth Rd Rm 1, York, Pa, 17402  
 Synthes, 1690 Russell Road, Paoli, Pa, 19301-0800  
 Synthes, Po Box 8538-662, Philadelphia, Pa, 19171  
 Synthes Spine, 1690 Russell Rd, Po Box 1766, Paoli, Pa, 19301  
 Synthos Corporation, Rin 40377631 Rev Ct Refund, Po Box 746, Media, Pa, 19063-0746  
 Sypes George, General Delivery, Doylestown Pa 18933-9999, Doylestown, Pa, 18933-9999  
 Sypherhaley Danielle, 124 Koeller St 1fl, Pittsburgh, Pa, 15210  
 Sypin Blazie W, 8190 W 22nd Street, Erie, Pa, 16502  
 Syppolt Dwight D, 1830 Rittenhouse Sq Apt 17b, Philadelphia, Pa, 19103-0000  
 Syrellis Anthony M, 849 Carsonia Ave Apt 208n, Reading, Pa, 19606  
 Syrena Auto Body, And Caroline Johnson, 6201 Oxford Avenue, Philadelphia, Pa, 19111  
 Syros John, 107 Fir Dr, Millford, Pa, 18337-0000  
 Sysak Lucille Estate L, 1312 E Carson St, Pgh, Pa, 15203-0000

Sysco Fd Svce/Albany, Po Box 5327, Albany, Ny, 12205  
 Sysco Harmony, Po Box 1000, Harmony, Pa, 16037  
 Sysdyn Inc, Po Box 43, Media, Pa, 19063-0043  
 Syst Siemens I, 355 Business Ctr Dr, Willow Grove, Pa, 19090  
 System 22 Inc, 650 Cannon Av, Lansdale, Pa, 19446  
 System Gradu, 22nd & Chestnut Streets, Philadelphia, Pa, 19103-0000  
 Systemed L L C, Rin 40342416 Rev Ct Refund, 100 Summit Ave, Montvale, Nj, 76451733  
 Systems Century Mgmt, 1041 Wyoming Ave, Kingston, Pa, 18704  
 Systems Integration, 521 Meadow Lane, Irwin, Pa, 15642  
 Systems Key Business, P O Box 5125, Center Square, Pa, 19422-0000  
 Syster Richard D, 88 Bushy Run Rd, Jeannette, Pa, 15644  
 Sytar Ruth B, Wood St Commons, 301 3rd Ave, Pittsburgh, Pa, 15222  
 Sytnyk Anatoliy, 5230 Keystone St, Pittsburgh, Pa, 15201  
 Syverson Bertha R, Po Box 367, North Plains, Or, 97133-0367  
 Syverson Paul S, 2 Cottage Pl Apt 1, Warren, Pa, 16365  
 Szabara Mary E, 1109 W James St, Norristown, Pa, 19401-3624  
 Szabare Michael, 167 Hares Hill Rd, Phoenixville, Pa, 19460-1926  
 Szabatura Michael G, 40 Smith Mill Road, New Freedom, Pa, 17349  
 Szabo Bela G, 7 Fairgrove Dr, Pittsburgh, Pa, 15238-1527  
 Szabo William F, Rd 1 Box 152, Dunbar, Pa, 15431  
 Szafran Stella, Pittsburgh, 408b Shingiss St, Mc Kees Rocks, Pa, 15136  
 Szafran Stella B, 408 Shingiss St Apt B, Mc Kees Rocks, Pa, 15136  
 Szarka Christine E, 7701 Burholme Ave, Philadelphia, Pa, 19111  
 Szczepanski Dennis, 8811 Brouse Ave, Philadelphia, Pa, 19152  
 Szczepanski Olivia, 8811 Brouse Ave, Philadelphia, Pa, 19152  
 Szczygiel Dolores J, 330 Painter St, Everson, Pa, 15631-0000  
 Szczygiel Eleanor, 1432 Springfield Pike, Connellsville, Pa, 15425  
 Sze Xiao Q, 1341 S 8th St, Phila, Pa, 19147  
 Szelenski Frank, 350 S Beech St, Mt Carmel, Pa, 17851-1922  
 Szenes Ivan, 512 Walnut Street, Allentown, Pa, 18101-0000  
 Szeremeta Demetry, 1059 Grant Ave, Philadelphia, Pa, 19115  
 Szilagyi Patricia, 3217 Pittsburgh Avenue, Erie, Pa, 16508  
 Szmith Thaddeus J, 4633 Carlton St, Pittsburgh, Pa, 15201-0000  
 Sztot Bernard W, 205 Enterprise St, Nanticoke, Pa, 18634-3303  
 Szuch Maureen, 11051 Spring Drive, Clarks Summit, Pa, 18411  
 Sz wajkowski James, 126 Peach Bottom Village, Peach Bottom, Pa, 17563  
 Szwast Anthony, 14 Jay St, Swoyersville, Pa, 18704-2008  
 Szedkowski Marie, 415 Franklin Ave, Phoenixville, Pa, 19460  
 Szykowny Helen, 122 N Jackson Ave, Pittsburgh, Pa, 15202-3011  
 Szymczak Leo, 109 Green St, Edwardsville, Pa, 18704  
 Szymkowiak Christopher, 1809 Jericho Drive, Warrington, Pa, 18976

## T

T & Cs Homeplate, 1137 Commons Boulevard, Reading, Pa, 19605  
 T & H Salt & Pepper Deli Inc, Rin 40328069 Rev Ct Refund, C/O Thanh Hyunh, 2635 S 3rd St, Philadelphia, Pa, 19148-4718  
 T & S Towing & Recovery, Po Box 637, Adamstown, Pa, 19501-0000  
 T & S Towing And Recovery Inc, Po Box 637, Adamstown, Pa, 19501  
 T & W Systems Inc., C/O Randy Corman, 2550 Oakland Box 429, Indiana, Pa, 15701-0000  
 T A Devine Inc, Rin 40361626 Rev Ct Refund, 3522 Cottman Ave, Philadelphia, Pa, 19149-1606  
 T A Hi Q Personnell, 593 N Franklin Street Ste B, Lancaster, Pa, 17602  
 T A N A. Attn: Ramesh Panchuri, 112 Canterbury Drive, Lansdale, Pa, 19446-0000  
 T A P I, 5992-D Steubenville Pike, Suite 184, McKees Rocks, Pa, 15136-1352  
 T A Philadelphia Chinese News, 1010 Arch St # F13, Philadelphia, Pa, 19107  
 T & S Transmission, 20 Water St Box 0632, Darby, Pa, 19023-0000  
 T C J Corp, Rin 40357531 Rev Ct Refund, 208 Chestnut Street, Reading, Pa, 19602-1809  
 T C Millwork Inc, 600 Center Ave, Po Box 826, Bensalem, Pa, 19020  
 T Christy's Auto, 1301 Franktown Rd, Johnstown, Pa, 15902  
 T Edward, 914 Heidrick St No E, Clarion, Pa, 16214-1730  
 T G Nara Hardware Inc, 3135 Paul Avenue, Willow Grove, Pa, 19090  
 T J, Dln 005550034395 Rev Refund, Apt 2312, 9071 Mill Creek Rd, Levittown, Pa, 19054  
 T K L Trucking, P O Box 18, Coburn, Pa, 16832  
 T Nguyen N, 825 Marlyn Rd, Philadelphia, Pa, 19151  
 T Ray Inc, 2734 Banksville Avenue, Pittsburgh, Pa, 15216  
 T Rowe Price, 104 Maple Leaf Lane, Pottstown, Pa, 19464-1543  
 T Rowe Trust Co, 6100 Henry Ave Apt 3c, Philadelphia, Pa, 19128-1546  
 T S Towing And Recovery, Rt 222 272, Adamstown, Pa, 19501  
 T S Towing Recovery, P O Box 637, Adamstown, Pa, 19501  
 T Thompson Mcmillan N, 6100 North 17th St, Philadelphia, Pa, 19141  
 T U G Inc, 4200 Crums Mill Rd, Harrisburg, Pa, 17112  
 T V Guide Inc, Po Box 900, Radnor, Pa, 01908  
 T&N Van Service, 1510 Lancer Drive, Moorestown, Nj, 08057  
 T&R Hair Design, 67 Almshouse Rd, Richboro, Pa, 18954  
 T&S Auto Center And Lee Overga, Lee Overgaard, 1659 Freemansburg Ave, Bethlehem, Pa, 18020  
 T&S Reisebuero Gmbh, Erdkampsweg 35a, Hamburg, De, 22335  
 T. C. Enterprises, P. O. Box 1370, Oil City, Pa, 16301  
 T.A. Title Company, 305 Mt. Lebanon Blvd #400, Pittsburgh, Pa, 15234-000  
 T.A. Title Ins. Co., Escrow Agt For: Aleitha M. Nea, 5035 Township Line Rd, Attn: Leslie Eppheimer, Drexel Hill, Pa, 19026-0000  
 T.J. Bulb Company, 203 School Lane, Yorktown, Va, 23692  
 T/A Frankos Pizza Of Phoenixville Gain Cracchlo, 240 Nutt Road, Phoenixville, Pa, 19460  
 T/A The Treat West End Mobile Park, 9846 Molly Pitcher Hwy, Shippensburg, Pa, 17257  
 Ta Joe Gentile S Sea Grill, 505 York Road, Philadelphia, Pa, 19102  
 Taamillo Sisifo, 1129 W Main St, Lansdale, Pa, 19446-1300  
 Tabachnick Theodore, 1283 Beechwood Blvd, Pittsburgh, Pa, 15217  
 Tabas Harriette S, 191 Presidential Blvd, Bala Cynwyd, Pa, 19004-1207  
 Tabas Janet H, 7 Fairgrove Dr, Pittsburgh, Pa, 15238-1527  
 Tabas Nancy, 191 Presidential Blvd, Bala Cynwyd, Pa, 19004-1207  
 Tabas Richard, 191 Presidential Blvd, Bala Cynwyd, Pa, 19004-1207  
 Tabby Jacobson, 4000 N Ninth St, Phila, Pa, 19140  
 Taber Gary D, Independent Partners, Philadelphia, Pa, 19102  
 Taber Lucy, C/O Betty Jane Beckert, 1120 Chatham Park Dr, Pittsburgh, Pa, 15216-0000  
 Taber Maurice B, C/O Betty Jane Beckert, 1120 Chatham Park Dr, Pittsburgh, Pa, 15216-0000  
 Taber Richard M, 4955 Bryn Mawr Rd, Syracuse, Ny, 13215-2255  
 Taber Stephen R, 50 S Congress St, Newtown, Pa, 18940-0000  
 Tabernacl Of Faith, 33 Wyoming Ave, Carbondale, Pa, 18407  
 Tabit Corey E, 532 Spruce St, Apt 4, Philadelphia, Pa, 19106  
 Table & Chairs, 1864 Fruitville Pike, Lancaster, Pa, 17601  
 Table Art, 34 Devon Road, Malvern, Pa, 19355  
 Taboga Mary, 439 Volpe Rd, Norristown, Pa, 19401  
 Tabor Linda, Box 10 Saw Creek Estates, East Stroudsburg, Pa, 18301  
 Tabor Patricia A, 2032 Pratt St, Philadelphia, Pa, 19124-2214  
 Tabron Bobby, 4507 Dallas Pl, Apt 204, Temple Hills, Md, 20748  
 Taccalozzi Nina, 4319 Greemount Rd B, Philadelphia, Pa, 19019  
 Taccetta Therese M, 250 Nicole Dr, Reading, Pa, 19606  
 Tacconelli Mike, 36 Lambert St Apt B, Hatfield, Pa, 19440-2900  
 Tacey White, 712 Swade Rd, Erdenheim, Pa, 19038  
 Tache Timothy, 3370 Oakham Dr, York, Pa, 17402  
 Tachibana Hideharu, 75 9 Drexel Brook Dr, Drexel Hill, Pa, 19026  
 Tachovsky Virginia, 702 Second St Apt 4, Whitehall, Pa, 18052-6635  
 Tack Stacy, 1178 E. Kings Hwy., Coatesville, Pa, 19320  
 Tack Viola E, 1092 Catherine Dr, Conway, Pa, 15027  
 Tackis Barry, 729 White St, Mckeesport, Pa, 15132  
 Tacoukjou Shahin, 2229 Valleyforge, King Of Prussia, Pa, 19406  
 Tactec, Meadowlands, Hopscotch, Pa, 15347  
 Taddonio William S, 1008 Ben Franklin Hwy W, Douglassville, Pa, 19518-0000  
 Taddlock Francis, 311 Sandburg Place, Newark, De, 19702  
 Tadros Melinda M., 4403 Majestic La., Fairfax, Va, 22033  
 Tadros Yehia E., 4403 Majestic La., Fairfax, Va, 22033  
 Tae Kim H, 5402 B Oxford Dr, Mechanicsburg, Pa, 17055  
 Taffe Janet, 8 W Market St, Wilkes Barre, Pa, 18711  
 Taflambas Donna, 106 Hyacinth Ln., Freehold, Nj, 07728  
 Taft Ida, P O Box 85, Skytop, Pa, 18357-0085  
 Taft Ray, 1835 N Etting, Philadelphia, Pa, 19121-2620  
 Taft Ray, 1875 N Etting St, Philadelphia, Pa, 19121-2620  
 Tagada Rafael, 328 W Annsbury Street, Philadelphia, Pa, 19140-0000  
 Tagarelli Albert D, Box 1003, Tarpon Springs, Fl, 34688-1003  
 Tagg Donald C, Rd 2 Box 847 31 Pine Valley Es, T. Harmony, Pa, 16037  
 Taggart Clarence, 99 Poplar St, Meadville, Pa, 16335-3536  
 Taggart Douglas, 3241 N Bambrey St, Philadelphia, Pa, 19129  
 Taggart Robert, 203 Cambridge Way, Coatesville, Pa, 19320  
 Taggart Sandra L, Rt 2, Avella, Pa, 15312  
 Taggart Zelia, Po Box 175, Weedville, Pa, 15868-0175  
 Tagler Christa Md, 112 Westminster Dr, Mars, Pa, 16046-0000  
 Tagler Richard, 112 Westminster Dr, Mars, Pa, 16046-0000  
 Taglianetti John, Ste 101, Two North Ridge Av, Ambler, Pa, 19002  
 Taglianetti Marie, 1010 Childs Ave, Drexel Hill, Pa, 19026-4028  
 Tagliavia Matthew, 39 Central Drive, Palmer, Pa, 18045  
 Tagliente Albert J, 218 W 5th Ave, Clearfield, Pa, 16830  
 Tagni Sandrene, Po Box 361, Bethel Park, Pa, 15102-0361  
 Tague Lizanne Cleme, 300 Stenton Ave, Plymouth Mtg, Pa, 19462-1222  
 Tague Steven M, 23 Concord Rd, Darby, Pa, 19023-1312  
 Tahadjod Mohammad, 400 Mill Creek Road, Gladwyne, Pa, 19035-0000  
 Tahan Edmund E, Rr 2 Box 57, Thompson, Pa, 18465  
 Tahan Edmund E, Rr 2 Box 57, Thompson, Pa, 18465-9613  
 Tahopoulos Elpis, 105 W Eagle Rd, 1st Fl, Havertown, Pa, 19083  
 Taiko Alice M, Grier City, Po Box 86, Barnesville, Pa, 18214-0086  
 Tailless Christophe, C/O Dr Engel U Of S, Scranton, Pa, 18510  
 Tailoring Grace, 1405 Wilmington Pl, West Chester, Pa, 19382  
 Tailwinds Cafe Inc, Rin 40386656 Rev Ct Refund, 913 Arch St, Williamsport, Pa, 17701-5630  
 Taima Rosemarie, 2847 Rhawn St, Philadelphia, Pa, 19152  
 Taimanglo Michael P, 113 W Spencer St, Philadelphia, Pa, 19120-1917  
 Taing Stephen, 6505 Woodland Ave, Philadelphia, Pa, 19142  
 Tait Leila E, Pitt Stadium Sanft Wgy, Pittsburgh, Pa, 15213  
 Tait Lucia, 110 East Foster Ave, Apt 503, State College, Pa, 16801  
 Tait Marie T, 1320 Church Rd, Oreland, Pa, 19075  
 Tait Robert, 1320 Church Rd, Oreland, Pa, 19075  
 Tait Thomas, 78 Elm St, Worcester, Ma, 01609  
 Taj Allam, 2832 Knorr St, Philadelphia, Pa, 19149  
 Tajc Mildred O, Po Box 222, House 20, West Leisenring, Pa, 15489  
 Tajimadaisuke, 4058 Chestnut Street, Apt #2r, Phila, Pa, 19104-3044  
 Tak Byung K, 490 Lancaster Ave, Frazer, Pa, 19355  
 Takach Richard, 4115 Washington St, Bethlehem, Pa, 18020-7835  
 Takacs Judith, 1703 W Union Blvd, Bethlehem, Pa, 18018-3321  
 Takacs Sophie, 1357 Main St Apt C, Hellertown, Pa, 18055  
 Takahama Satoshi, 5232 Forbes Ave., Pittsburgh, Pa, 15217  
 Takahashi Akiko, 3750 Chestnut St 174, Philadelphia, Pa, 19104-3105  
 Takahashi Kei, 1201 Marine St, Santa Monica, Ca, 90405-5814  
 Takahashi Yoko, 131 Green Valley Rd, Upper Darby, Pa, 19082-1307  
 Takahito Omoto, 6-6 Takawashi 5-Chome, Osaka 583, Fc  
 Takai Yae, 3600 Chestnut St 1186, Philadelphia, Pa, 19104-610  
 Takakura Chikako, 1111 Bainbridge St, Philadelphia, Pa, 19147-190  
 Takeda Janet M, 4 Wiltshire Rd, Wynnewood, Pa, 19096-3635  
 Takele Esseye, 250 Beverly Blvd, Upper Darby, Pa, 19082-4521  
 Takessita George I, 825 N 7th St, San Jose, Ca, 95112-5029  
 Takiff Carol, Dln 007000392561 Rev Rebate, 5317 Leshner, Philadelphia, Pa, 19124-1243  
 Takimoto Konomi, 275 S Bryn Mawr Ave Apt L16, Bryn Mawr, Pa, 19010-4254  
 Takimoto Rishu, 275 Brynmawr Avenue, D 19, Brynmawr, Pa, 19010  
 Takimoto Rishu, 275 S Bryn Mawr Ave Apt L16, Bryn Mawr, Pa, 19010-4254  
 Takitch Brian S, 108 Garibaldi Ave, Roseto, Pa, 18013-1330  
 Tal Inc 401k Plan, 1 Pnc Plaza P1 Popp B 6, 249 5th Ave, Pittsburgh, Pa, 15222-2707  
 Talada Percy, Rr 2 Box 454a Myers Rd, Sayre, Pa, 18840  
 Talarico Elizabeth, 245 Highridge Ct, Bala Cynwyd, Pa, 19004  
 Talarico James F, 1250 Westfield St, Pittsburgh, Pa, 15216-3838  
 Talarico Joseph C, 2434 S Queen St, York, Pa, 17402  
 Talarico Joseph F, Box 6400, Lawrenceville, Nj, 08648-0400  
 Talarico Nicholas, 84 Ciaffoni Rd, Canonsburg, Pa, 15317  
 Talavera Jose, 3217 Easton Avenue, Bethlehem, Pa, 18017  
 Talavera Maria, 3217 Easton Avenue, Bethlehem, Pa, 18017  
 Talbot Agency Inc, One Mellon Bank Center, 500 Grant Suite 4930, Pittsburgh, Pa, 15258

Talbot Jamesena, 300 N Dithridge St, Pittsburgh, Pa, 15213-1436  
 Talbot Jessica, Mullholland Rd, Rd #1, Cleveland, Ny, 13042-9801  
 Talbot John P, C/O Mht By Pass Tracers, Rosemont, Pa, 19010-0000  
 Talbot Laboratories Inc, Rtn 40350572 Rev Ct Refund, 600 Upland Ave, Chester, Pa, 19015-2453  
 Talbot Tara N, 2728 Connecticut Av, Pittsburgh, Pa, 15216  
 Talbots Inc, 175 Beal St, Hingham, Ma, 2043  
 Talbott Jamesena, 300 N Dithridge, Apt 213, Pittsburgh, Pa, 15213  
 Talcott Ada E, 4014 Beech Ave, Erie, Pa, 16508-3117  
 Talerico Fred, 236 Crescent Gardens Dr, Pittsburgh, Pa, 15235  
 Taliaferro Barbara M, 154 Turner Street, Allentown, Pa, 18102-3543  
 Taliaferro Richard L, 453 McConnel St, Grove City Factor, Pa, 16127  
 Taliaferro William, 7001 Lynford St, Phila, Pa, 19149  
 Talk Com Holding, 6805 Route 202, New Hope, Pa, 18938  
 Tallaksen Lief, Po Box 607, Bangor, Pa, 18013  
 Tallant Marilyn J, Rd 1 Box 11, Jeannette, Pa, 15644  
 Tallarico Roy R, 1704 S 4th St Apt 01, Allentown, Pa, 18103-4924  
 Talley Albert, 6035 Frankford Ave #1-F1, Philadelphia, Pa, 19135  
 Talley Chauntey M, 3046 Phelan Way 2, Pittsburgh, Pa, 15219  
 Talley Elaine K, 736 Swallow St, Berlin, Pa, 15530-0000  
 Talley Evelyn A, 467 E Princess St, York, Pa, 17403  
 Talley Kyle, 3211 Winter St, Philadelphia, Pa, 19104  
 Talley Robbie A, Po Box 492, Toano, Va, 23168-0492  
 Talley Salina, 609 Victoria Dr, Montgomeryville, Pa, 18936  
 Tallman Daniel Phillip, 454 Sw 22nd Ave, Ft Lauderdale, Fl, 33312  
 Tallman John D, 1701 Peters Mountain Rd, Dauphin, Pa, 17018  
 Tallman Nancy L, 1701 Peters Mountain Rd, Dauphin, Pa, 17018  
 Tallman Waxing Svcs, David S Bennett T/A, 110 North Montour St, Ohio, Pa, 15470  
 Tally Ho Inc, 322 Grant St, Franklin, Pa, 16323  
 Tally Matthew, 349 Apollo Beach Blvd, Apollo Beach, Fl, 33572  
 Talman Tim, 530 South 2nd Ave, Philadelphia, Pa, 19147  
 Talone David F, 123 Harrison Ave, Morrisville, Pa, 19067-2406  
 Talor Caroline, 560 Coates St, Coatesville, Pa, 19320-3319  
 Talotta Gerald R, 340 Cedarville St Apt 1, Pittsburgh, Pa, 15224  
 Talvadge Anne, 5118 Lytle St, Pittsburgh, Pa, 15207-1876  
 Talwar Rajeev M, 1306 W Ontario St, Philadelphia, Pa, 19140-5226  
 Tam Group Llc, Rin 40384642 Rev Ct Refund, 2112 S Lambert St, Philadelphia, Pa, 19145-3504  
 Tam Group Llc, Rin 40397860 Rev Ct Refund, 2112 S Lambert St, Philadelphia, Pa, 19145-3504  
 Tam Kitty, 2416 Rhawn St, Philadelphia, Pa, 19152  
 Tam P Au, 316 Mckinley Street, Pittsburgh, Pa, 15210  
 Tam Simon, 6537 N 20th St, Philadelphia, Pa, 19136  
 Tama Lawrence, Rr 5 Box 5133, Towanda, Pa, 18848  
 Tamagny Katie, 1100 W Chester Pike Apt F35, West Chester, Pa, 19382-5086  
 Tamaqua Child Dev Ctr, 307 Pine St, Tamaqua, Pa, 18252  
 Tamara R Vrabec Md, 3244 Midvale Ave, Philadelphia, Pa, 19129  
 Tamara Realty Inc, Rin 40406900 Rev Ct Refund, 520 South St, Philadelphia, Pa, 19147-2219  
 Tamarack Shores, 4850 Rhawn St, Philadelphia, Pa, 19136  
 Tamarack Inc, Tamarack Inc., Po Box 5305, Johnstown, Pa, 15904  
 Tamayo Francisco, 6932 Blue Grass Road, Philadelphia, Pa, 19114  
 Tammenberger, 1213 Loney St, Phila, Pa, 19111  
 Tambone Frank Jr, 8 Cannon Hill Dr, West Chester, Pa, 19382  
 Tami Pfeifer And Wesley S Pfeifer, And Gmac, 1305 N Duke St, York, Pa, 17404-2124  
 Tamil Assoc Of Greater Delaware Valley, 92 Graterford Road, Schwenksville, Pa, 19473  
 Tamir Karen, 375 S. End Avenue, Apt. 331, New York, Ny, 10280  
 Tammaro Alisa, 1990 Bishopwood Blvd, Harleysville, Pa, 19438-0000  
 Tammaro Jeremy, 1990 Bishopwood Blvd, Harleysville, Pa, 19438-0000  
 Tampa Bay Snack Foods Inc, C/O York Snacks Attn: D Deller, P O Box 590, York, Pa, 17405-0000  
 Tams Donald, 20 Upton Ln, Yardley, Pa, 19067-2710  
 Tams Market, 1544 Christian Street, Philadelphia, Pa, 19146  
 Tamara Estate James K, 405-407 Vickroy Ave, Johnstown, Pa, 15905  
 Tan Bok, 4190 Finch Ave E, Scarborough Ontario, Mis 4t7, Fc  
 Tan Hong Meng, 247 S 56th St, Philadelphia, Pa, 19139  
 Tan Jent Enterprises, 611 S Jennings, Malvern, Pa, 19355  
 Tan Joseph, 2 Liberty Pl, 1601 Chestnut St, Philadelphia, Pa, 19103-4202  
 Tan Ric, 6059 Schultz Road, Erie, Pa  
 Tan Rosemarie C, 34th And Civic Cntr Blvd, Philadelphia, Pa, 19104  
 Tan Stephanie, 834 Chestnut 1110, Philadelphia, Pa, 19107  
 Tan Zuhong, 234 N 10th St, Apt 3, Philadelphia, Pa, 19107  
 Tanaiewski William R, 2939 Ogden St, Philadelphia, Pa, 19130-1133  
 Tanamian Armen, 17 Sunshine Rd, Upper Darby, Pa, 19082-0000  
 Tanara Anna T, 328 Heston Ave, Norristown, Pa, 19403  
 Tancini George M, 116 Anderson Rd, King Of Prussia, Pa, 19406  
 Tancredi Marie, 211 Crum Creek Dr, Woodlyn, Pa, 19094  
 Tancredi Marie Irene, 211 Crum Creek Dr, Woodlyn, Pa, 19094  
 Tanczos Chris, Po Box 38, Eagleville, Pa, 19408-0038  
 Tanczos Christophe, Po Box 308, Eagleville, Pa, 19408  
 Tandberg Lillian, 1364 Merchandise Mart, Chicago, Il, 60654-1202  
 Tandem Health Care Inc, 200 Corporate Center Dr, Ste 350, Cherrington Corp Center, Moon Township, Pa, 15108  
 Tandem Staffing, W Market St, York, Pa, 17401  
 Tandibua Simon, 225 S 45th St 2nd Fl, Philadelphia, Pa, 19104-2918  
 Taneen Janet, 10 George St, Central City, Pa, 15926  
 Tang Bruce K, 1604 Northampton St, Easton, Pa, 18042-3132  
 Tang Hout C, 414 Mckean St, Philadelphia, Pa, 19148  
 Tang Huy Chang, 4604 Woodland Avenue, Philadelphia, Pa, 19143  
 Tang Jessamy, 110 Millstone Dr, Pittsburgh, Pa, 15238  
 Tang Seng, 4604 Woodland Avenue, Philadelphia, Pa, 19143  
 Tang Xiaowen, 118 Montgomery Ave Apt B3-3, Bala Cynwyd, Pa, 19004  
 Tang Xin, 14 Campus Blvd # 200, Newtown Square, Pa, 19073-3200  
 Tanger Andrew B, 8412 Ferne Blvd, Drexel Hill, Pa, 19026-0000  
 Tanis Jacob Iv, 151 Cornerstone Dr, Blandon, Pa, 19510  
 Tanjala Buddy, 1915 Old Bethlehem Pike, Sellersville, Pa, 18960  
 Tanjung Yanny, Dln 007001299332 Rev Refund, 2701 S Darien St, Philadelphia, Pa, 19148  
 Tanksley Minni, 2112 South Woodstock St, Philadelphia, Pa, 19145  
 Tanleff Barry, 219 Basswood Drive, Hawley, Pa, 18428  
 Tann Craig, 788 Penn Estates, E Stroudsburg, Pa, 18301-9079  
 Tanne Esther B, 249 Rock Glen Rd, Wynnewood, Pa, 19096-3215  
 Tannehill Ralph P, 306 S Fairmount St, Pittsburgh, Pa, 15232-1025  
 Tannenbaum Saul, 1059 N Negley Ave Apt 3, Pittsburgh, Pa, 15206-1558  
 Tanner Harold R, 1221 S Main Ave, Scranton, Pa, 18504  
 Tanner Jacquelyn L, 4067 Ellendale, Drexel Hill, Pa, 19026  
 Tanner Jacquelyn L, 4067 Ellendale Rd, Drexel Hill, Pa, 19026  
 Tanner Jamie, 1165 Morton Avenue, Folsom, Pa, 19033  
 Tanner Stephen, 117 Cattell St 2fl, Easton, Pa, 18042  
 Tanner William Woodrow Md, Suite 620, 600 Willowbrook Lane, West Chester, Pa, 19382  
 Tannery Bed & Breakfast, 449 Baltimore St, Gettysburg, Pa, 17325  
 Tanney Irene, 1201 Chilcott St, Pittsburgh Pa 15122, Pittsburgh, Pa, 15122  
 Tanney Louis Phillip, 225 West Bishop Street, Bellefonte, Pa, 16823-0000  
 Tanous Michael, 222 Tillman St, Allentown, Pa, 18102  
 Tansy Michael, 3901 City Ave. Apt. A 610, Philadelphia, Pa, 19131-0000  
 Tansky Arthur, 236 E Roumfort Rd, Philadelphia, Pa, 19119-1028  
 Tansmore Linda, 1743 N Peach St, Philadelphia, Pa, 19131  
 Tantakit Montient, 5030 Centre Ave Apt 854, Pittsburgh, Pa  
 Tantaros Konstantinos A, 3442 Catherine Dr, Allentown, Pa, 18103-5310  
 Tantlinger Kathryn B, 504 Cambridge Stapt, New Castle, Pa, 16105  
 Tantoco Edward, 117 Dispatch Dr, Washington Crossing, Pa, 18977  
 Tantsits Margaret A, 2219 Barrington, Bethlehem, Pa, 18018-0000  
 Tantum Patricia, 369 Pheasant Rd, Hummelstown, Pa, 17036-7425  
 Tanuhidayat Eindy, 3502 Fordham Rd Apt 1, Philadelphia, Pa, 19114  
 Tanur Steven B, 5757 Front St, Verona, Pa, 15147-3117  
 Tanyer Albert F Iii, 108 Kepple St, Jeannette, Pa, 15644-1027  
 Tanyer Miss Denise J, 108 Kepple St, Jeannette, Pa, 15644-1027  
 Tanzilli Angela, 605 S Warren Ave, Malvern, Pa, 19355-2934  
 Tao Inc / Green Spring, Po Box 15988, Philadelphia, Pa, 19103  
 Tape Konoga, 375 Rodi Rd, Pittsburgh, Pa, 15235-3333  
 Taper Goldye, 137 Harrison Ave Apt 1003, Greensburg, Pa, 15601-0000  
 Taper Larry, 137 Harrison Ave Apt 1003, Greensburg, Pa, 15601-0000  
 Tapia Jose L, P O Box 253, Balndon, Pa, 19510  
 Tapper Donald, 1405 S Hunting Horn Turn, Glen Mills, Pa, 19342  
 Tapyrik Erukhimov, 1425 Third Street, Beaver, Pa, 15009  
 Tara Duffy And Continental Auto, 1331 Labelle Street, Pittsburgh, Pa, 15211  
 Tara Inc., 534 S. 15th St, Philadelphia, Pa, 19146  
 Taraborrelli Adele, 279 Colwyn Ter, West Chester, Pa, 19380  
 Taraborrelli Rosellen, 279 Colwyn Ter, West Chester, Pa, 19380  
 Taracuate Carlos, 426 W Frederick St, Lancaster, Pa, 17603-2838  
 Tarantino Jennifer L, 1654 Pleasant View, Bethlehem, Pa, 18015  
 Tarapack Andy, 55 2nd St, Wilkes Barre, Pa, 18702-6932  
 Tarapchak Alex J, C O Custom Designs, P O Box 216, Pocono Summit, Pa, 18346-0216  
 Tarasi Michael A, Joseph B Tarasi, 3453 Walnut St Unit A, Harrisburg, Pa, 17109  
 Taraskus Anthony, 1519 E Moyamensing Ave, Philadelphia, Pa, 19147-0000  
 Taraskus Anthony, 1519 E Moyamensing Ave, Philadelphia, Pa, 19147-6027  
 Taraskus Anthony Estate, 1519 E Moyamensing Ave, Philadelphia, Pa, 19147-6027  
 Taraskus Edward, 1519 E Moyamensing Ave, Philadelphia, Pa, 19147-6027  
 Taraskus Edward A, Rd #2 Box 48 C, Montrose, Pa, 18801  
 Taraskus Stella, 1519 E Moyamensing Ave, Philadelphia, Pa, 19147-0000  
 Taraskus Stella, 1519 E Moyamensing Ave, Philadelphia, Pa, 19147-6027  
 Tarbell J H, 2430 Woodbridge Terrace, Easton, Pa, 18042-0000  
 Tarbush Patrick J, 406 Walden Way, Imperial, Pa, 15126-9640  
 Targetrx Inc, 220 Gibraltar Rd, Horsham, Pa, 19044-2300  
 Targo Cheryl Stott, Estate Of Lorraine Stott, 225 Columbia Ave, Horsham, Pa, 19044  
 Tarker Raymond P, 1536 Evelyn Rd, Pittsburgh, Pa, 15227  
 Tarlecki Vernon G, 1501 Egypt Rd Oaks Station, Oaks, Pa, 19456  
 Tarlochi David, 167 Summit Road, Malvern, Pa, 19355  
 Tarlowski Adam P, 2817 Livingston St, Philadelphia, Pa, 19134-0000  
 Tarman Ruth, 35 W Main St, Waynesboro, Pa, 17268-1555  
 Tarner Robert D, 428 Broad St, Chambersburg, Pa, 17201-1606  
 Tarnolicki Antonina Estate, 126 S Franklin St, Wilkes Barre, Pa, 18701  
 Tarnovecky Joseph, 238 N Broad Street, C/O Sharon Evans, Attorney At Law, Hazleton, Pa, 18201  
 Tarolli John J, 714 South Valley Ave, Olyphant, Pa, 18447  
 Tarquini Art, 415 Lyndhurst Dr, Broomall, Pa, 19008-4111  
 Tarr Doretta, 1311 Sassafrass St, Franklin, Pa, 16323-1515  
 Tarr Frank, General Del, Rochester, Pa, 15074-9999  
 Tarr Smith, 2500 Knights Road, Bensalem, Pa, 19020  
 Tarr William T, Dln 922027727533 Rev Refund, 1318 Margaret St, Munhall, Pa, 15120  
 Terrance Elizabeth F, 47 E Church Rd, Plymouth Meeting, Pa, 19462-7168  
 Tarrant Charles L, 1717 Penn Ave Apt 725, Pittsburgh, Pa, 15221  
 Tarraza Franco Elsie J, 435 Pawnee St, Bethlehem, Pa, 18015  
 Tarsa Meeshel L, 807 Rex Ave, Lebanon, Pa, 17042  
 Tarsala Ronald A, 701 S Shenandoah Dr, Latrobe, Pa, 15650  
 Tartaglia Marlene A, 1651 S 27th St, Phila, Pa, 19145  
 Tarver James, 490 Plaza Blvd J91, Morrisville, Pa, 19067-0000  
 Tarvin Hughie V, 1631 W Champlost St, Philadelphia, Pa, 19141  
 Tarzia Theresa M, Po Box 23, West Pittsburg, Pa, 16160  
 Taschler Edward J, Rd 1, Hopewell Junction, Ny, 12533-9801  
 Taschler Malvina, Rd 1, Hopewell Junction, Ny, 12533-9801  
 Taschner John W, 316 S 14th St, Harrisburg, Pa, 17104  
 Tascione Donna E, 1351 Bridge St, Philadelphia, Pa, 19124-1935  
 Tashman Herman, 214 Belmont Ave, Bala Cynwyd, Pa, 19004-3196  
 Tashman Herman, 50 Belmont Ave Apt 214, Sutton Terrace, Bala Cynwyd, Pa, 19004-0000  
 Tashman Herman, Sutton Terrace Apts, 214 Belmont Ave, Bala Cynwyd, Pa, 19004-1312  
 Tasker Pamela R, 313 Munsing St, Ludlow, Ma, 01056-1159  
 Tasq Technology Cmi, Po Box 456, Upper Darby, Pa, 19082  
 Tassier Yvonne R, 26710 White Way Dr, Apt 126, Richmond Hts, Oh, 44143  
 Tassinari Paul L, Pob 305, Newtown, Pa, 18940  
 Tasty Biscuit, 5899 Steubenville Pike, McKees Rocks, Pa, 15136-1339  
 Tastykake Inc, 2801 Hunting Park Avenue, Philadelphia, Pa, 19129-0000  
 Tastysnack Inc, Po Box 310, Windsor, Pa, 17366  
 Tatasi Joseph, 836 South Cameron, Harrisburg, Pa, 17104  
 Tatcher Anna, Rr2 Box 133e-8, Palmerton, Pa, 18071  
 Tate Consandra, 643 E Wishart St W11, Philadelphia, Pa, 19134-0000  
 Tate Derek, Dln 005000130771 Rev Refund, 2515 S Robinson Street, Philadelphia, Pa, 19142  
 Tate Geraldine, 2613 W Gordon St, Philadelphia, Pa, 19132-0000  
 Tate Jack D, Po Box 336, Addison, Tx, 75001-0336

Tate Joseph, 816 7th Ave, Altoona, Pa, 16602  
Tate Lucy, 816 7th Ave, Altoona, Pa, 16602  
Tate Mary, 2340 Lower Barness Rd, Warrington, Pa, 18976  
Tate Mary Lou, 1209 Logan Rd Apt 6, Bethel Park, Pa, 15102-3560  
Tate Michael A, 212 E. Sheldon St., Phila, Pa, 19120  
Tate Peggy L, 5036 Somerville St, Pittsburgh, Pa, 15201  
Tate Theodore M, Rd 3 Box 630, Uniontown, Pa, 15401  
Tatum Mark Anthony, 603 Valley View Dr, Carl Junction, Mo, 64834  
Taub Shirley, 6675 Parkway E, Harrisburg, Pa, 17112-1234  
Tauber William A, 915 Delaware Avenue, White Oak, Pa, 15131  
Tausch Michelle, 122 Spring St, Wilkes Barre, Pa, 18702-5562  
Taurino Rudolph, 1454 Brownsville Rd, Langhorne, Pa, 19047  
Taurino Virginia A, 4844 Mulberry St, Philadelphia, Pa, 19124-2853  
Tauro Michael F, Po Box 83, Verona, Pa, 15147  
Tausey Dave, P.O. Box 1932, Media, Pa, 19063-8932  
Taussig Janice, 801 Reading Court, West Chester, Pa, 19380  
Tavakkoli Kambiz, 55 N Main Street, Sellersville, Pa, 18960  
Tavanlar Lourdes B, No 2 Cabanatuan Rd, Philam Homes Quezon City, Philippines, Fo, 40404-0404  
Tavarez Jose, 621 W Venango St, 1st Fl, Philadelphia, Pa, 19140  
Tavernaris Marion N, 608 North Ave, Beaver, Pa, 15009  
Tavolieri William, Po Box 9006, Pittsburgh, Pa, 15224  
Tawney Mark A, 1405 Copper Circle, West Chester, Pa, 19380  
Tax Collector, 508 Yale Road, Attention Susan Fleck, Pittsburgh, Pa, 15205  
Tax Executives Institute, 1801 Market St, Philadelphia, Pa, 19103-1699  
Tax Express Inc, 330 Oxford Rd, Norristown, Pa, 19401  
Tax Office, Thomas Lavorini, 5325 Perrysville Ave, Pittsburgh, Pa, 15229  
Tay Renee E, 116 Laurel Rd, Apt 116, Sharon Hill, Pa, 19079  
Taylor Alexander C, 107 Gypsy Lane, Kennett Square, Pa, 19348-1466  
Taylor Ann, 1260 Mckean Ave, Donora, Pa, 15033-1111  
Taylor Anne Ravdin, P.O. Box 32, Unionville, Pa, 19375  
Taylor Arlene E, 539 Marietta Ave, Swarthmore, Pa, 19081  
Taylor Arlene E, Dln 005000392302 Rev Refund, 539 Marietta Ave, Swarthmore, Pa, 19081  
Taylor Arthur H, 208 Huffman, Waynesburg, Pa, 15370  
Taylor Betty Jean, 767 S 20th Street, Philadelphia, Pa, 19130  
Taylor Beverly, 5738 Northumberland St, Pittsburgh, Pa, 15217  
Taylor Bobby, Novacare Complex, One Novacare Way, Philadelphia, Pa, 19145  
Taylor Bruce, 7201 Bradford St, Upper Darby, Pa, 19082  
Taylor Byron A, Dln 000000358747 Rev Refund, Apt 414, 7 Allegheny, Pittsburgh, Pa, 15212  
Taylor C Jr J, 521 Locust Street, Hagerstown, Md, 21740-0000  
Taylor Carolyn E, Hunter House 401, 449 Montgomery Ave, Haverford, Pa, 19041-1728  
Taylor Charles L, 1050 Surrey Rd, Philadelphia, Pa, 19115  
Taylor Chris W, 6992 Hendly Ct, Edgley, Pa, 19057  
Taylor Christina Marie, 421 W State St #307, Media, Pa, 19063-2627  
Taylor Christine, 4986 Mechanicsville Rd, Doylestown, Pa, 18901  
Taylor Christine, 5622 North 18th Street, Philadelphia, Pa, 19141  
Taylor Christine M, 3538 Chartiers Avenue, Pittsburgh, Pa, 15204  
Taylor Clara P, Rr 1 Box 1285, Nescopeck, Pa, 18635-9743  
Taylor Coker, 9 Zachary Lane, Groville, NJ, 08620  
Taylor Colleen G, Rr 3 Box 118, Wyalusing, Pa, 18853  
Taylor Crystal B, 4925 N Royal St, Phila, Pa, 19144  
Taylor Crystal C, 2801 Stanbridge St A504, Norristown, Pa, 19401  
Taylor Daisy B, 2439 Meredith St, Philadelphia, Pa, 19130-2521  
Taylor Daniel, 11230 Lakeway Dr, Curtisville, Pa, 15032  
Taylor Daniel A, 511 Maple Avenue, Doylestown, Pa, 18901-4423  
Taylor Daniel J, 133 Walsh Road, Lansdowne, Pa, 19050  
Taylor Daniel J, 524 Monroe Rd, Merion, Pa, 19066-1018  
Taylor Darlene Q, 643 Line Creek Rd, Lily, Ky, 40740-2930  
Taylor Data Services, Mike Taylor, 1903 Walnut Street 310, Philadelphia, Pa, 19103-0000  
Taylor David E, 108 Scottsdale Dr, Pittsburgh, Pa, 15205  
Taylor David E, 14 Bettie Ln, Norristown, Pa, 19403  
Taylor Dionne Gregory, 450 Forrest Ave Apt 300p, Aldenville, Pa, 18401  
Taylor Dorothy S, Willow Valley Manor A301, 211 Willow Valley Sq, Lancaster, Pa, 17602-4861  
Taylor Douglas E, Dln 005000327297 Rev Refund, Rr4 Box 839 Belmar Rd, Franklin, Pa, 16323  
Taylor Douglas H, 107 Gypsy Lane, Kennett Square, Pa, 19348-1466  
Taylor Earsley, Box 214, Delmont, Pa, 15626-0214  
Taylor Edna, 6813 Chew Ave, Philadelphia, Pa, 19119-0000  
Taylor Edna M, 00256042781 0001 Commrc, 319 N Holly St, Philadelphia, Pa, 19104  
Taylor Edna M, 00256042781 0001 Commrc, 319 N Holly St, Philadelphia, Pa, 19104-0000  
Taylor Edward, 2508 Jackson St, Philadelphia, Pa, 19145  
Taylor Elizabeth A, 424 Fishers Rd, Bryn Mawr, Pa, 19010  
Taylor Eric V, Rr 5, Owen Sound On N4k 5n7, Fc  
Taylor Erica, 5408 Eastwick Terr, Apt. 3b, Philadelphia, Pa, 19143  
Taylor Florence, 8528704estown, Media, Pa, 19063  
Taylor Frances, 3215 Chestnut St, 8th Floor, Philadelphia, Pa, 19106  
Taylor Francis Inc, 325 Chestnut Street, Suite 800, Philadelphia, Pa, 19106-0000  
Taylor Frank, 2172 Webster Avenue, Pittsburgh, Pa, 15087  
Taylor Fred, Dln 007002489006 Rev Refund, C/O Rosenhaus, 6400 Allison, Miami Beach, Fl, 33141  
Taylor G Bruce, 4847 Fairmount Ave, Philadelphia, Pa, 19139  
Taylor Gifts Inc, 600 Cedar Hollow Road, Paoli, Pa, 19301  
Taylor Gladys, 1537 Washington Rd, Pittsburgh, Pa, 15228  
Taylor Glenn, 861 North Beechwood St, Philadelphia, Pa, 19130-1436  
Taylor Gloria L, Norristown State Hospital, Bldg 51 Ward B 2, Norristown, Pa, 19401-2006  
Taylor Grego, 1338 New Rodgers H9, Levittown, Pa, 19056  
Taylor Harry, 111 Maeder Ave, Merrick, Pa, 15566  
Taylor Harry E, Po Box 29, Richboro, Pa, 18954  
Taylor Hattie, 65 Rochelle Ave, Philadelphia, Pa, 19128-3809  
Taylor Herbert L, 410 Scranton Times Bldg, Scranton, Pa, 18512  
Taylor Hose Engine, P O Box 175, Taylor, Pa, 18517  
Taylor Howard, 428 N 52nd St, Philadelphia, Pa, 19139  
Taylor Howard E, 428 North 52nd St, Phila, Pa, 19139  
Taylor Howard J, 1 Lander St, Pittsburgh, Pa, 15220  
Taylor Howard J Sr, 1 Lander St, Pittsburgh, Pa, 15220  
Taylor Irrevocable Living Trust, 7 Weatherlea Ln, Collegeville, Pa, 19426-2879  
Taylor James, 232 Williams Avenue, Newton, Pa, 18940  
Taylor Jason I, 4227 Cedartree St, Memphis, Tn, 38141  
Taylor Jenna, Rd 1, Box 839, Dingmans Ferry, Pa, 18328-0000  
Taylor Jennie, Or Richard E Johnson, 2417 N 24th St, Philadelphia, Pa, 19132-4242  
Taylor Jennifer L, 337 N Hanover St, Elizabethtown, Pa, 17022  
Taylor John, Dln 005000014739 Rev Refund, 817 S 8th St, Philadelphia, Pa, 19148  
Taylor John A, 32 Robin Rd, Furlong, Pa, 18925  
Taylor Jordan D, 362 E Meehan Ave, Philadelphia, Pa, 19119  
Taylor Kieth, Po Box 159, Aliquippa, Pa, 15001  
Taylor Larry D, 7214 Spruce St, Upper Darby, Pa, 19082-4810  
Taylor Leona, 908 Page St, Mc Kees Rocks, Pa, 15136  
Taylor Leonard R, 707 Harrison Ave, Ardsley, Pa, 190382602  
Taylor Leroy Sr, 1260 Mckean Ave, Donora, Pa, 15033-1110  
Taylor Linda, 1776 B N Dove Road, Yardley, Pa, 19067  
Taylor M, Drawer R Y-4606, Huntingdon, Pa, 16652  
Taylor M Harvey II, Po Box 627, Mechanicsburg, Pa, 17055  
Taylor Macdonald, 2629 Dickinson St, Philadelphia, Pa, 19146-4415  
Taylor Maggie, 1035 W Norris St, Philadelphia, Pa, 19122  
Taylor Malia N, Po Box 29, Richboro, Pa, 18954  
Taylor Margaret, 502 N. Lewis Run Road, West Mifflin, Pa, 15122  
Taylor Margaret C, 100 Oak Ave #B 25, Glenolden, Pa, 19036-0000  
Taylor Margaret M, 3330 Maple Rd, Pittsburgh, Pa, 15237  
Taylor Marie, 861 North Beechwood St, Philadelphia, Pa, 19130-1436  
Taylor Marion P, 45 Penn St, Washington, Pa, 15301  
Taylor Martha, 255 Barwynne Road, Wynnewood, Pa, 19096-0000  
Taylor Martin L, Dln 007002413819 Rev Refund, Joanna S Burris Esq, 202 S Lenola Rd, Moorestown, NJ, 8057  
Taylor Marvel L, 508 S Area, Pittsburgh, Pa, 15146-1528  
Taylor Mary, 3821 Windy Bush Rd, New Hope, Pa, 18938  
Taylor Mary A, 182 Oak Knoll Circle, Millersville, Pa, 17551  
Taylor Mary E, Dln 971200457736 Rev Refund, 3821 Windy Bush Rd, New Hope, Pa, 18938  
Taylor Mary J, 446 1/2 Hanover Ave, Allentown, Pa, 18103-2150  
Taylor Michael, 1600 W Carson St, #Hatch, Pittsburgh, Pa, 15219  
Taylor Michael, P O Box 285, Pocono Summit, Pa, 18346-0285  
Taylor Michael J, 2214 Almanack Court, Pittsburgh, Pa, 15237  
Taylor Michael J, Rr 1 Box 55 Roaring, Branch, Pa, 17765  
Taylor Mickey J, 14 Presidential Dr, Washington, NJ, 07882  
Taylor Mildred F, 50 Reed St, Pittsburgh, Pa, 15219  
Taylor Morris, 712 New Brighton Rd, Avalon, Pa, 15202-1020  
Taylor Nicole, 760 Mt Pleasant Rd, Pittsburgh, Pa, 15122  
Taylor Nursing And Rehab Center, 500 W Hospital Street, Taylor, Pa, 18517  
Taylor Offprints, 325 Chestnut St Ste 800, Philadelphia, Pa, 19106  
Taylor Olga, P O Box 285, Pocono Summit, Pa, 18346-0285  
Taylor Ophelia, 8149 Conemaugh, Pittsburgh, Pa, 15221-1321  
Taylor Packing Co Inc, Po Box 188, Wyalusing, Pa, 18853  
Taylor Paul C, Rr 1 Box 246a, Rices Landing, Pa, 15357  
Taylor Queenie, 3836 Spring Garden, Philadelphia, Pa, 19104  
Taylor Randall C Jr, 7 Walnut Dr, Kirkwood, Pa, 17536-9533  
Taylor Randy L, Rd 1 Slatertown Rd, Polk, Pa, 16342  
Taylor Raymond, C/O 29 Lorraine St, Syosset, Ny, 11791  
Taylor Rebekah Marie, 421 W State St #307, Media, Pa, 19063-2627  
Taylor Rental Center, Po Box 258, Newtown Square, Pa, 19073  
Taylor Rhiannon Elizabeth, 421 W State St #307, Media, Pa, 19063-2627  
Taylor Richard P Custodian, 200w 12th Ave, Conshohocken, Pa, 19428  
Taylor Robert, 14 James Lane, Oxford, Pa, 19363  
Taylor Robert L, 1464 N Hirst St, Philadelphia, Pa, 19151-3809  
Taylor Robert L Jr, 3 Berkshire Dr, Wallingford, Pa, 19086-7203  
Taylor Roberta M Poa, 2706 Mercer Rd, New Castle, Pa, 16105-142  
Taylor Robin D, 362 E Meehan Ave, Philadelphia, Pa, 19119  
Taylor Rodney S, Po Box 52, Swarthmore, Pa, 19081-0052  
Taylor Rosalie L, 332 Apt K 13th Ave, Bethlehem, Pa, 18018  
Taylor Roy, 97 Rolo Court, Mechanicsburg, Pa, 17055-0000  
Taylor S I, 1290 Boyce Rd, Friendship Village Apt A213, Pittsburgh, Pa, 15241-3921  
Taylor Sandra D, Dln 007002267736 Rev Refund, 5144 Green Street, Philadelphia, Pa, 19144  
Taylor Scott Cust, Rd 1, Box 839, Dingmans Ferry, Pa, 18328-0000  
Taylor Shawn, 1260 Mckean Ave, Donora, Pa, 15033-1111  
Taylor Shelly, 10 Hilltop Rd., Lenhartsville, Pa, 19534-9110  
Taylor Sinclair, 555 Corey Ave, Braddock, Pa, 15104  
Taylor Tameka, 8400 Linburg Blvd, Philadelphia, Pa, 19153  
Taylor Tamey, Small Loan Inc 807, Uriah Al, Pa, 36480  
Taylor Tammara, 920 Chartiers St, Washington, Pa, 15301  
Taylor Thelma, 1701 Dover Street, Philadelphia, Pa, 19104  
Taylor Theresa, 38 Horseshoe Dr, Douglassville, Pa, 19518  
Taylor Timothy, 919 Cooper St, Vandergrift, Pa, 15690  
Taylor Township, Statewide Tax Recovery Inc, Po Box 722, Sunbury, Pa, 17801  
Taylor Vincent, 465 Valley Road, Coatesville, Pa, 19320  
Taylor Violet May, 7816 Cresheim Rd, Philadelphia, Pa, 19118-0000  
Taylor Violet May, Normandy Farm Estates, 1801 Morris Rd #A304, Blue Bell, Pa, 19422  
Taylor Virginia A, 9987 Haldeman Ave, Philadelphia, Pa, 19115  
Taylor Virginia H, 208 Huffman, Waynesburg, Pa, 15370  
Taylor Wilbur, 9418 Pennywood Rd, San Diego, Ca, 92071  
Taylor Wilbur, 9418 Pennywood Road, San Diego, Ca, 92071  
Taylor Willard R, Star Route, Meadville, Pa, 16335  
Taylor William, 2303 East Hills Drive, Pittsburgh, Pa, 15221  
Taylor William, 314 E. Allens Lane, Philadelphia, Pa, 19119  
Taylor William, 8066 Erdrick St, Phila, Pa, 19136-2704  
Taylor William C, 100 Oak Ave #B 25, Glenolden, Pa, 19036-0000  
Taylor William E, 539 Edmonds Ave, Drexel Hill, Pa, 19026  
Taylor Wiseman & Taylor, 1244 W Chester Pike, 407, West Chester, Pa, 19382  
Taylor Workshop, P.O. Box 1091, Point Pleasant Beach, NJ, 08742  
Taylordoran Starasha, 202 So 12th Street, Easton, Pa, 18042  
Taylอร์ดorsey Tonya, 1800 S 22nd St, Phila, Pa, 19145-0000  
Taza Joseph, General Delivery, Williamsburg, Pa, 16693-9999  
Tbc, Po Box 9580, Eighty Four, Pa, 15330  
Tbciii Bos342 Nynex Mall Cap, One Mellon Center, Pittsburgh, Pa, 15258  
Tbciii La306 Nynex, 1 Mellon Bank Center, Pittsburgh, Pa, 15258  
Teg Services Inc, Empl Tax Acct Id: 19161769, 431 Ridge Road, Dayton, NJ, 8810  
Tchabo James, 3216 Upper Wynnewood Place, Herndon, Va, 20171  
Tci, 216 Pleasant Drive, Aliquippa, Pa, 15001



Tci American Cable Holding Corp, 140 Park Ave, Washington, Pa, 15301  
Tci Network Solutions, 5 Parkway Center, Pittsburgh, Pa, 15220  
Tcmh At Reading Hospital, 6th Ave Spruce St, West Reading, Pa, 19611  
Tcs Co, 605 N. Warren Ave, Apollo, Pa, 15613  
Td Property Management, 1318 Pike St 2fl, Reading, Pa, 19604  
Tdi Pharmacy, 111 Noble Ave, Crafton, Pa, 15205  
Tds Inc, 2104 Swede Rd, East Norriton, Pa, 19401-0000  
Tds Telecom, Po Box 7247-0165, Philadelphia, Pa, 19170  
Teagan Software Company, 290 W Valley Forge Rd, King Of Prussia, Pa, 19406  
Teagle Deborah F, 440 American Ave, King Of Prussia, Pa, 19406-1471  
Teagle Jacquelyn R, 807 Laurel Rd, Lansdowne, Pa, 19050-0000  
Teague A, 345 W Johnson St, Philadelphia, Pa, 19144  
Teah Amos T, 2255 Satellite Blvd #E-304, Duluth, Ga, 30097  
Teal Frederick, 8 Martins Lane, Berwyn, Pa, 19312-1214  
Teal Regina R, 67 Hazel St, Chambersburg, Pa, 17201--113  
Team Westmont S, \*, 113 Meadow Dr, Johnstown, Pa, 159050  
Teaming Assoc Inc, 200 S Sprg Grdn St Ste 14, Carlisle, Pa, 17013-2578  
Teamor William Estate Of, Po Box 210, Sewickley, Pa, 15143  
Teamsters Union Loca, 2833 Cottman Ave, Philadelphia, Pa, 19149  
Teaneck Emergency, Po Box 13700-3765, Philadelphia, Pa, 19191  
Teaneck Emergency Phys, P O Box 13700-3765, Philadelphia, Pa, 19191  
Teaneck Emergency Physicians, Po Box 13700 3765, Philadelphia, Pa, 19191  
Teaschenko Michael, Store Patch, Lost Creek, Pa, 17946  
Teasdale James R, Cmr 470 Box 3218, Apo, Ae, 09165  
Teasley Kirk L, 33 B Thomas Street, Harrisburg, Pa, 17103  
Teasorth Manolita F, 1624 Montgomery Ave, Villanova, Pa, 19085-1919  
Tebbutt Stephan Paul, 15 E Baltimore St, Greencastle, Pa, 17225-1201  
Tec Computer Systems Inc, 10 Speen St, Framingham, Ma, 01701-0000  
Tec Con International Inc, 801 Bank, Dalton, Pa, 18414  
Tech Rx Building, 560 Lindberg Dr, Coraopolis, Pa, 15108  
Tech Rx Inc, 530 Lindbergh Drive, Coraopolis, Pa, 15108  
Tech Track Inc, 4939 Grant Dr, Brookhaven, Pa, 19015  
Techera Mauro, Po Box 88, Dingmans Ferry, Pa, 18328  
Techni Tool, 1547 N Trooper Road, P O Box 1117, Worcester, Pa, 19490  
Technical Advisory Serv, 1166 Dekalb Pike, Blue Bell, Pa, 19422  
Technical Educators Alliance, 67 Park Rd, Reading, Pa, 19609-0000  
Technirep Inc, 957 Fairfax Rd, Drexel Hill, Pa, 10020  
Technology Alliance Partners Inc, Empl Tax Acct Id: 90500431, 521 Spring Ave, Woodbury Hgts, Nj, 80971524  
Technology Integration Providers, 6 Iron Bridge Dr, Collegeville, Pa, 19426  
Technomic Publishing Company, 851 New Holland Ave, Lancaster, Pa, 17604  
Tehnoz Co, 2745 Redgeway Co, Pgh, Pa, 15235-0000  
Techra David, 4311 Oakmont St, Philadelphia, Pa, 19136  
Ted Thomas Associates Inc, 1845 Walnut St 16th Flr, Phila, Pa, 19103-4701  
Ted Thorsen Co, 131 Welles St, Forty Fort, Pa, 18704-4965  
Tedaldi Dorothea S, Rd 1 Box 423, The Hideout, Lake Ariel, Pa, 18436  
Tedco Inc, Rin 40374252 Rev Ct Refund, 2441 Industrial Dr, Connellsville, Pa, 15425  
Tedeschi Angelina, 12 Dustin Drive, Lawrenceville, Nj, 08648  
Tedeschi Stef, 424 Walnut St, Avellino Grill, Sewickley, Pa, 15143-1542  
Tedesco Manufacturing Co Inc, Rin 40374271 Rev Ct Refund, 2241 Industrial Dr, Connellsville, Pa, 15425-6181  
Tedesco Stephen A, Rr 2 Lot 9, Columbia Xrds, Pa, 16914  
Tee It Up Golf Range, 1251 State Rte 33, Farmingdale, Pa, 07727  
Teefy Samuel, 3634 N Percy St, Phila, Pa, 19102  
Teetup Inc, Rin 40392253 Rev Ct Refund, Pymatuning Ave, Po Box 7, Conneaut Lake, Pa, 16316-0007  
Teel Robert, 935 Beckford Street, New Castle, Pa, 16101-4403  
Teel Zenobia M, 1883 Conlyn St, Philadelphia, Pa, 19141  
Teepie Allan E, 3100 Emmaus, Zion, Il, 60099-3232  
Teets David S, 1427 Lincoln Way, Massillon, Oh, 44647  
Teets Stephanie, 232 University Manor E, Hershey, Pa, 17033  
Teffaye Bizuayehu, 39 Carey Ave, Apt 2, Watertown, Ma, 02172-3048  
Tegge Alecia A, 4714 Woodland Ave, Drexel Hill, Pa, 19026  
Tegler Mary M, C/O Attn Pam Wright C/O M Tegl, 308 E Lancaster Av, Wynnewood, Pa, 19087  
Tegrx Pharmacy Management Co Inc, 1500 Ardmore Avenue Suite 403, Pittsburgh, Pa, 15221  
Tegtmeier Carl, 161 Royal Ct At Waterford, York, Pa, 17402  
Tegtmeier Frank D, 5818 Clarkson Dr, E Petersburg, Pa, 17520-1403  
Teichmann Christopher, 1101 Claremont Rd., Carlisle, Pa, 17013  
Teichmann Sorg Group Ltd, Rin 40406975 Rev Ct Refund, C/O Mr Aker, 107 Ellior Dr, Butler, Pa, 16001-1117  
Teig Stephen J, 225 13th St, Franklin, Pa, 16323-1303  
Teirney Margaret, C/O Mary Koch, 614 Schuykill Ave, Pottsville, Pa, 17901-3440  
Teixeira Florence, 52 E 1st St, Exeter, Pa, 18643  
Tejchman Charles, 450 Center Avenue 2, Pittsburgh, Pa, 15147  
Tejeda Elizabeth E, 402 Broad St, Milford, Pa, 18337  
Tejuja Shivani\*\*, 3910 Irving Street, Box 757 Harrison College, Philadelphia, Pa, 19104  
Tekatch Joseph Jr, 1015 River Street, Scranton, Pa, 18505-2139  
Tekmar Dohrman, 7143 E Kemper Rd, Cincinnati, Oh, 45249  
Tektronix, Po Box 371705, Pittsburg, Pa, 15251  
Tel Cove, Cos Serv Copa Rebill 550, 712 North Main St, Coudersport, Pa, 16915  
Tel Drug Of Pennsylvania Lic, 206 Welsh Road, Horsham, Pa, 19044  
Tel Tech Enterprises, Po Box 254, Monroeville, Pa, 15146  
Teleleasing Enterprises, North Point Tower, 1001 Lakeside Ave E Fl 7, Cleveland, Oh, 44114  
Telatograph Corporation, 1019 W 9th Avenue Ste C, King Of Prussia, Pa, 19406  
Tele Factor, 1094 New Dehaven Avenue, Conshohocken, Pa, 19428  
Telech Helen, 101 2nd Ave, Jessup, Pa, 18434-1040  
Telech Hugh, 101 2nd Ave, Jessup, Pa, 18434-1040  
Telecomunicaciones Optel, Sierra Santa Rosa 61, Col Reforma Social, Cp Mexico, Pa, 11650  
Teleflex Inc, 205 Church Rd, P O Box 2100, No Wales, Pa, 19454-0908  
Teleflex Incorp, 630 West Germantown Pike, Plymouth Meeting, Pa, 19462  
Teleflex Incorporated, P O Box 8500 50190, Philadelphia, Pa, 19178-0000  
Telemark Company Inc, Rin 40382011 Rev Ct Refund, C/O Joanne Sullivan, 56 W White Oak Rd, Paradise, Pa, 17562-9720  
Telemarketing Corp Of America, 1000 River Rd 200, C O Norman Spencer Mckernan, Conshohocken, Pa, 19428  
Telenet Comm Corp, Po Box 8538-299, Philadelphia, Pa, 19171  
Teleskie Helen M, 304 James Dr, Glenmoore, Pa, 19343-1145  
Teleskie Joseph S, 304 James Dr, Glenmoore, Pa, 19343-1145  
Telesky James, 833 Orrstown Rd, Shippensburg, Pa, 17257-8802  
Telesoft Usa Inc, Rin 40374790 Rev Ct Refund, Suite 108, 4248 Ridge Lea Rd, Amherst, Ny, 14226-1053  
Telespectrum Worldwi, 443 South Gulph Road, King Of Prussia, Pa, 19406-0000  
Telesystems Corp, 1260 E Mermaid Ln, Wyndmor, Pa, 19038  
Tell Motors Inc, New Lodon Court House, 1230 S 33rd St, Philadelphia, Pa, 19146-3302  
Teller Jarrad, 2026 Chestnut Street, Phila, Pa, 19103  
Telles Roselene, 121 Andover Dr, Exton, Pa, 19341--150  
Tellis Hattie, 267 Dinwiddie St, Pittsburgh, Pa, 15219  
Tellish George, 4349 Route 151, Aliquippa, Pa, 15001  
Tellmann A T, 791 Johnsonburg Rd Unit 39, Saint Marys, Pa, 15857  
Tellmann Agnes I, 22 Elm Blvd, Warren, Pa, 16365  
Tellmann Agnes T, 22 Elm Blvd, Warren, Pa, 16365  
Tello Fabian, 495 W William Street, Rye Brook, Ny, 10573  
Telmosse Monique, 8451 Cure Clermont, Quebec, Fc  
Telops, 131 W 9th St, Attn: Papacof, Erie, Pa, 16501-1302  
Telrose Corporation, C/O Xerox, 1700 Market Street, Philadelphia, Pa, 19103  
Telrose Corporation, Suite 205a, 220 South 40th Street, Philadelphia, Pa, 19104  
Tel-Save Inc, 6805 Route 202, New Hope, Pa, 18938  
Telwell Inc, Rin 40397544 Rev Ct Refund, 2608 Parrish St, Philadelphia, Pa, 19130-1815  
Temkin Adam Seth, 82 Cynthia Dr, Philadelphia, Pa, 18954-1349  
Temp Force, Po Box 7247 8360, Philadelphia, Pa, 19170  
Tempera Maria, 447 N Elm, Barto, Pa, 19504-0000  
Tempest Baily Eleanor Estate, 600 Penn Sq Bldg, Philadelphia, Pa, 19107-0000  
Temple Alberto R, Vfmajc, Box 852, Wayne, Pa, 19087-0000  
Temple Cont Care B, 5301 Old York Road, Philadelphia, Pa, 19141  
Temple Continuing Care, 5301 Old York Rd, Philadelphia, Pa, 19141-2912  
Temple Holly M, 310 Honeytown Rd, Stillwater, Pa, 17878-9368  
Temple Inland Mortgage Corp, 1180 West Swedesford Road, Berwyn, Pa, 19312  
Temple Kim E, 131 S 8th Ave, Coatesville, Pa, 19320--363  
Temple Mary, 848 Deacon Cir, Columbus, Oh, 43227  
Temple Midwife Assocs, Po Box 38049, Phila, Pa, 19140-0049  
Temple Otorhinology Assoc, 3401 N Broad St, Phila, Pa, 19140-5103  
Temple Parking Services, 1755 N 13th St, Philadelphia, Pa, 19122  
Temple Pediatric Physicians, Po Box 38049, Philadelphia, Pa, 19140  
Temple Phys Inc, Po Box 7777 W4730, Phila, Pa, 19175-47  
Temple Physician Inc, Po Box 820933, Philadelphia, Pa, 19182-093  
Temple Physician Inc, Po Box 820933, Philadelphia, Pa, 19182-093  
Temple Physicians Inc, Po Box 8209, 33, Philadelphia, Pa, 19182  
Temple Physicians Inc-Su, P O Box 820933, Philadelphia, Pa, 19182  
Temple Pulmonary Assoc, P O Box 38049, Philadelphia, Pa, 19140  
Temple University, Sponsored Projects Admin, 3400 N Broad St, Philadelphia, Pa, 19140  
Temple University, Temple University Hospital, 3401 N Broad Street, Philadelphia, Pa, 19140  
Temple University Hosp, Broad & Ontario Sts, Phila, Pa, 19140  
Templer Richard W, 118 Nursery Avenue, Hollsopple, Pa, 15935  
Templeton Bryce, Hahnemann Univ Ms403, Broad And Vine Sts, Phila, Pa, 19102  
Templeton Jay, 748 West Pike St., Houston, Pa, 15342  
Templeton Justin L, 116 Water St, Apt 3b, Edinboro, Pa, 16412  
Templeton Paul J, 139 N Shippen St, Lancaster, Pa, 17602-2970  
Templin Albert F, 11 Garden Ct Apt 6, Lancaster, Pa, 17602  
Templin Barbara Keene, Itf David P Templin, 388 College Ave, Oakmont, Pa, 15139-1854  
Templin Katharine L, 850 C Berkshire Drive, Reading, Pa, 19601  
Tempo Conestoga Hs, Po Box 1324, Southeastern, Pa, 19399  
Tempamerica Inc, 1 Plymth Mtng Mall Ste 10, Plymth Mtng, Pa, 19462  
Tenaglia Andrew T, 46 Zachary Dr, Chalfont, Pa, 18914-4014  
Tenaglia Claire A, 46 Zachary Dr, Chalfont, Pa, 18914-4014  
Tenalio R E, 2004 Atherton Street, Lot 74, State College, Pa, 16803  
Tenant Medical Colle, 3300 Henry Ave 9th Fl Ohs, Philadelphia, Pa, 19129-0000  
Tench Diane, 808 W Main St, Ephrata, Pa, 17522-1672  
Tench Gregory W, 341 Jefferson Ave, Scranton, Pa, 18510  
Tench Ralph B, 808 W Main St, Ephrata, Pa, 17522-1672  
Tench Robert, 32 Balsam Street, Allentown, Pa, 18104  
Tenedios George Md, 1 Hospital Drive, Lewisburg, Pa, 17837  
Tenemaza Segundo, 3329 Belgreen Rd 1, Philadelphia, Pa, 19154-1445  
Tenet Apothecary, 1745 South Street, Phmcy, Philadelphia, Pa, 19146  
Tenet Hlth Sys Mep, Atn Telcom Pathology, 3300 Henry Ave, Phila, Pa, 19129  
Tenet Of Penn Home Infusion, 3200 Henry Ave 9th Floor, Philadelphia, Pa, 19129  
Tenet Physician Services, Po Box 828126, Phila, Pa, 19118  
Tengler Jorg, 1917 Hidden Village Apt K, Allentown, Pa, 18102  
Tennant Financial Services, Po Box 642555, Pittsburgh, Pa, 15264  
Tennant James W, Po Box 118, Mount Morris, Pa, 15349  
Tennant Trucking, Po Box 118, Mount Morris, Pa, 15349  
Tennessee Housing Development, Po Box 1675, Coraopolis, Pa, 15108  
Tennie Shain D, 1312 North 50th St, Philadelphia, Pa, 19131  
Tennis Fantasy Ltd, Rin 40406178 Rev Ct Refund, 600 Richters Perry Rd, Bala-Cynwyd, Pa, 19004-1306  
Tensor Phipps & Leeper, P O Box 58091, Pittsburg, Pa, 15209  
Tenzer Jonathan A Dmd, 140 W Broad St, Bethlehem, Pa, 18018  
Tepboonsri Kingkanok, 4859 Mcknight Rd, Pittsburg, Pa, 15237-3405  
Teplick J G Md, 130 Spruce Street, Philadelphia, Pa, 19106  
Tepper Carol Mrs., 16 Everturn Cir, Norristown, Pa, 19462-2520  
Tepper Susan Estate J, Stanley Singer Esq, 845 3rd Ave, New York, Ny, 10022  
Teresi Holly A, 120 Westfield Drive, Aliquippa, Pa, 15001  
Teresi Jeremy W, 12 Rose Hill Rd, Media, Pa, 19063  
Tereszewski Aleksander, 504 Bunker Hill Rd, Harleysville, Pa, 19438-3911  
Tereszewski W Mark, 504 Bunker Hill Rd, Harleysville, Pa, 19438-3911  
Terhaa Peter J Pc, Professional Bldg, 410 Glenn Avenue, Ste 102, Bloomsburg, Pa, 17815  
Terhaar Peter J Do, 410 Glenn Avenue # 102, Bloomsburg, Pa, 17815-1200  
Terhaar Peter J Do, Penn & Glenn Ave, Bloomsburg, Pa, 17815  
Teriitahu Heitapu Mauu, 4330 Nw 17th Ter, Fort Lauderdale, Fl, 33334-5506  
Terl Rosemarie, 713 Ritner St, Philadelphia, Pa, 19148  
Terluzzi Christopher P, 300 West Laurier Pl, Paoli, Pa, 19301  
Terluzzi Jane B, 300 West Laurier Pl, Paoli, Pa, 19301  
Terminal Check Service Inc, Sale Tax Acct Id: 51185589, 21123 Ne 23rd Court, Miami, Fl, 33180

- Terminal Marketing Co Inc, Rin 40336110 Rev Ct Refund, C/O Bloom Hochbg & Co, 450 Seventh Ave, New York, Ny, 10123-0073
- Terminex, 382 Turner Wy, Aston, Pa, 19014
- Terminix International, 201 Bursa Dr, Bridgeville, Pa, 15017-1400
- Terminix International Aston, 382 Turner Way Pennell Blvd, Aston, Pa, 19014
- Terminix International C, 382 Turner Way Pennell Bo, Aston, Pa, 19014
- Termyna Jane A, 14247 Roberta Dr, N Huntingdon, Pa, 15642
- Ternove Christinam, 20 E Dartmouth Cr, Media, Pa, 19063
- Terpak Masako, 3301 Harrowgate Rd, York, Pa, 17402
- Terpening Clinton, 6 Mount William St, Port Jervis, Ny, 12771-0000
- Terpstra Michael, 9766 Gravel Hill Rd, Bangor, Pa, 18013
- Terra Conduit Inc, Po Box 648, Easton, Pa, 18044
- Terra Corporation, 4682 Birney Ave, Moosic, Pa, 18507
- Terra Del Inc, Rin 40396345 Rev Ct Refund, 4754 W Lawnview Dr, Pittsburgh, Pa, 15227-1128
- Terra Designs Inc., 241 E. Lackwell St., Dover, Nj, 07801
- Terrace Medical Associates, Medical Mngt.Serv.Inc, 1009 Fowler Ave, Berwick, Pa, 18603
- Terrell John William, 866 Rundale Avenue, Yeaddon, Pa, 19050-3617
- Terrell Mary S, 129 E Springer St, Philadelphia, Pa, 19119-2243
- Terrell Phoenix, 1329 E Mt Pleasant Av, Philadelphia, Pa, 19150
- Terrell Rolanda V, 5959 Watership Lane, Apt 1312, Dallas, Tx, 75237-2157
- Terrill Altavese, 54557 Angora Terrace, Philadelphia, Pa, 19143
- Terrill Heckschler Teillon, One Liberty Place, Suite 4200, Philadelphia, Pa, 19103-7396
- Terrill Richard, 3060 Bristol Rd, Bensalem, Pa, 19020
- Terris Antiques & Gifts, 205 Main St, Emlenton, Pa, 16373
- Terrizzi Louis J Jr, 917 Old Rd, Strasburg, Pa, 17579
- Terry Christine L, 2541 Dupont St, Coatesville, Pa, 19320
- Terry Curtis, 115 S Graham St Apt 3, Pittsburgh, Pa, 15206
- Terry Devin, 890 Scattergood St, Philadelphia, Pa, 19124
- Terry Martin Terry, 114 N Farson St, Philadelphia, Pa, 19139-2744
- Terry Parker, 2608 N Bouvier St, Phila, Pa, 19132
- Terry Phillip Jr, 2825 N Taney St, Philadelphia, Pa, 19132-2527
- Terry Tamika, 525 Hawkins Ave, Pittsburgh, Pa, 15214
- Terry Thompson Mauricia A, 121 W Coalter St, Philadelphia, Pa, 19144
- Terry Valerie, 8115 Suffolk Ave, Philadelphia, Pa, 19153
- Terry Vivian D, Po Box 12030, Pittsburgh, Pa, 15240-0030
- Terwilli Carol J, Po Box 29, Chicora, Pa, 16025
- Terwilliger Alice, 206 S 2nd St, Emmaus, Pa, 18049
- Terzi Debra H, 717 Rhawn St Apt A2, Philadelphia, Pa, 19111
- Tes Industrial Dist, Attn Joe Bisignaro Gm, 741 First Ave, King Of Prussia, Pa, 19406
- Tesche Jennet, 141 Morris, Philadelphia, Pa, 19148
- Teschendorf Melvin, 55 Kynlyn Road, Radnor, Pa, 19087
- Teshak Sheri, C/O John Matekovic, 1701 Market St, Philadelphia, Pa, 19103
- Teslar Stephen D, 7201 Catherine Drive, Harrisburg, Pa, 17112
- Teslovich Kimberly, 5030 Centre Ave Apt 459, Pgh, Pa, 15213
- Tesman Drugs, 52nd Haverford Aves, Philadelphia, Pa, 19139
- Tessarvich Linda S, 302 E Market St, Danville, Pa, 17821
- Tessler E J, 5 Waverly Avenue, Morton, Pa, 19070-1911
- Tessler Luthern Services, Po Box 2001, Mechanicsburg, Pa, 17055
- Tessmer Edward, 422 Fairmoor, Pittsburgh, Pa, 15122
- Test Asi, 3 Bala Plaza West Suite 300, Bala Cynwd, Pa, 1 9004 3
- Testa Linda De, And Kal's Body Shop, 609 Mckee Avenue, West Aliquippa, Pa, 15001-2425
- Testa Serafina, Rr 8 Box 8200a, Stroudsburg, Pa, 18360
- Tester Sherman, 338 28th Ave, East Butler, Pa, 16029
- Testman Heywood, 638 12th Ave, Bethlehem, Pa, 18018
- Teta Marianne, 112 S Dietz Mill Rd, Telford, Pa, 18969
- Teter Jeanette M, Rd #1 Box 464, Espyville, Pa, 16424
- Teter Matthew S, 1537 E Harrisburg Pike, Middletown, Pa, 17057
- Teti Amanda M, 418 Ohio Ave, Glassport, Pa, 15045-142
- Teti Denise, 42 St Davids Rd, Springfield, Pa, 19064
- Teti Emily E, 418 Ohio Ave, Glassport, Pa, 15045-142
- Teti James Guardian, 418 Ohio Ave, Glassport, Pa, 15045-1429
- Teti Jennie E, 7109 Hilltop Rd, Bywood, Upper Darby, Pa, 19082
- Teti Mary, 371 Monroe St, Berwick, Pa, 18603
- Teti Nicholas, 22 Ridings Wy, Chadds Ford, Pa, 19317
- Teti Roxanne B, 22 Ridings Way, Chadds Ford, Pa, 19317-9164
- Tetlow David, 103 E Main Street, Fairfield, Pa, 17320
- Tetratrec, 1731 Loretta Ave, Feasterville, Pa, 19044
- Tetteman Marion, 625 Grant St 1st Fl Rear, Allentown, Pa, 07/23-194
- Tetyuknin Kirill, 3000 Ford Rd #143, Bristol, Pa, 19007
- Tetz Joseph, Rr 2, Breinigsville, Pa, 18031
- Teufel Walter H, Rd 1 Box 210, Corsica, Pa, 15829
- Teva Clinical Research Inc, 1090 Horsham Road, North Wales, Pa, 19454
- Teva Pharmaceuticals Usa Inc, Finance Department, 1090 Horsham Road, North Wales, Pa, 19454
- Tevald Matthew J Sr, 1962 Easton Ave, Bethlehem, Pa, 18017-4868
- Tevco Financia, 5320 Jaycee Avenue, Harrisburg, Pa, 17112
- Tevis William J, 47 West St, North East, Pa, 16428
- Tew Pamela, 312 E Locust St, Clearfield, Pa, 16830
- Tew Pamela, 820 Barclay St, Clearfield, Pa, 16830
- Tewell Omer R, 160 House, Nemaacolin, Pa, 15351-0000
- Tewksbury M E, 41 West Tioga Street, Tunkhannock, Pa, 18657
- Tews Destinee Nicole, R R 7, Box 7600, Saylorburg, Pa, 18353-9604
- Texaco Ajs, Hcri Route 80 534, Whitehaven, Pa, 18661
- Texas American Food, 400 Drew Ct, King Of Prussia, Pa, 19406
- Texas Eastern Gas Pipeline Co, 2701 Commerce Dr, Middletown, Pa, 17057-3224
- Texas Health Network, 200 Stevens Dr Ste 350, Philadelphia, Pa, 19113
- Teixeira Rosa, 3232 N Front St, Philadelphia, Pa, 19140
- Texidor Irma S, Lot 769 Sec K Shadyside Dr, Tobyhanna, Pa, 18466
- Teza James, Rr 2 Box 460, Valencia, Pa, 16059-0000
- Teza Olga, Rr 2 Box 460, Valencia, Pa, 16059-0000
- Tgi Services Ltd, Po Box 174, Ardara, Pa, 15615-0174
- Th E Anne L Clephan, C/O Linda Callahan, 711 Pennstone Rd, Bryn Mawr, Pa, 19010
- Thach Phol, 417 E Loudon Street, Philadelphia, Pa, 19120
- Thack Quang, T-A Coffee Da, 406 E Wyoming Ave Fl 1, Phila, Pa, 19120
- Thacker Janet L, 379 High St, Souderton, Pa, 18964
- Thackray Benjamin Mark, Dln 991201742817 Rev Refund, 105 Moredun Avenue, Philadelphia, Pa, 19115
- Thackray Donald F, 1210 Alex Lane, Warwick, Pa, 18974
- Thaddeus Bartkowski Attorney At Law, Wolf Rubinate, 6th And Chestnut Streets Ste, Philadelphia, Pa, 19106
- Thakur Meru, 900 Hastings St, Pittsburgh, Pa, 15217-1337
- Thakur Nikhil A, 9801 Germantown Pike # 115, Lafayette Hill, Pa, 19444-1110
- Thal Lucy E, 219 E Howard St, Bellefonte, Pa, 16823
- Thaler Edward C, 390 Stouts Valley Rd, Easton, Pa, 18042
- Thaler Edward C, Rd 4 Box 350, Easton, Pa, 18044-0350
- Thall David Joseph, 10416 Amigo Ave, Northridge, Ca, 91326-3430
- Thall Gloria, 10416 Amigo Ave, Northridge, Ca, 91326-3430
- Thamman Naresh Kumar, 25 Garrett Rd # 305, Upper Darby, Pa, 19082-2302
- Thandassery Raghulal, Greenbrier Apts, Apts 337 3901, Philadelphia, Pa, 19131
- Thanh Binh Nguyendba, 2250 Industrial Hwy, York, Pa, 17402
- Thanh Binh Nguyendba, 2250 Industrial Hwy, York, Pa, 17402
- Thanki Ashokkumar S, Po Box 249, New Hope, Pa, 18938-0249
- Thao Bui, 710 Crown Ave, Scranton, Pa, 18505-1918
- Thao Lou, 1635 W Main St, Ephrata, Pa, 17522
- Tharp Fred E, 67 Duncan Rd, Grove City, Pa, 16038
- Tharp R N, P O Box 143, Spring Grove, Pa, 17362-0143
- Tharp Shirley A, 67 Duncan Rd, Grove City, Pa, 16038
- Tharpe Company, Po Box 60564, Charlotte, Nc, 28260
- That Fish Place, 237 Centreville Road, Lancaster, Pa, 17603
- Thatcher Melvane A, 319 Second Street, West Easton, Pa, 18042
- Thatlamyai Mongkham, Dln 007002257801 Rev Refund, 7242 Sansom St, Upper Darby, Pa, 19082
- Thauer Julius, 2038 Lowrie St, Pittsburgh, Pa, 15212
- Thawley James E, Philadelphia Contractor, P O Box 208, Essington, Pa, 19029
- Thaxton Inc, Po Drawer M, Gibsonia, Pa, 15044-0000
- Thayer Arloween A, 2704 Oakwood St, Erie, Pa, 16508
- Thayer C R, 545 W Neshannock Ave Apt 3, New Wilmngtn, Pa, 16142-1028
- Thayer Robert J, 3 Bear Run Dr, Drums, Pa, 18222
- Thayer Tree Service Inc, Rin 40364026 Rev Ct Refund, C/O Campbell Etal, 2710 Wm Penn Hgwy, Easton, Pa, 18042
- The 1st Natl Bank Of, 111 West Front Street, Berwick, Pa, 18603-0000
- The Abram Nesbitt Iii Trust, Tr Ua 12/06/98, 1400 Mellon Bank Building, Wilkes Barre, Pa, 18701-0000
- The Apostolic Faith Mission, 5015 Spruce St Apt 205a, Philadelphia, Pa, 19139-4116
- The Architector + Engineering Group, Bushkill Falls Rd, Bushkill, Pa, 18324
- The Atherton Hotel, 125 S Atherton Stree, State Colle, Pa, 16801
- The Athletes Foot Group, O Century Iii, Room274, Pittsburgh, Pa, 15123
- The Bank Leumi, Ready Credit, 1511 Walnut Street, Philadelphia, Pa, 19102-3071
- The Bank Of Commerce, 111 West Front Street, Berwick, Pa, 18603-0000
- The Basketball Network Inc., P O Box 477, Paoli, Pa, 19301
- The Beasley Firm, 1125-35 Walnut St, Philadelphia, Pa, 19107
- The Bell Telephone Co. Of, 6427 Dahlem Place, Pittsburgh, Pa, 15206-0000
- The Betcal Group Inc, 1123 E Philadelphia Ave, Gilbertsville, Pa, 19525
- The Commonwealth National, 4, 1 N Main St, Lancaster, Pa, 15601-2432
- The Congregation Of The Immaculate Heart Of Mary I, 852 College Ave, Pittsburgh, Pa, 15232-2512
- The Diamond Group, 693 E Main Street, Ephrata, Pa, 17522
- The Down & Up Club, 188 Morningside Dr, San Francisco, Ca, 94132-1239
- The Duquesne Club, 325 5th Avenue, Pittsburgh, Pa, 15222
- The Estate Of Jean Mirabe, 555 Rose Way, Collegeville, Pa, 19426
- The Estate Of Leon H. Kline Ex Evelyn Kline, 6301 Milton Street, Philadelphia, Pa, 19138
- The Estate Of Willie Jeter Ad Beatice Jeter, 2624 N. 23rd Street, Philadelphia, Pa, 19132
- The Factory Stores At Hershey, 46 Outlet Square, Hershey, Pa, 17033
- The Family, 1331 Pine Street, Philadelphia, Pa, 19107
- The Fashion Bug #567, Charming Shoppes, Ben Salem, Pa, 19020
- The Franklin Mint, Route 1, Media, Pa, 19091
- The Gazette, 135 S. Main St., Pittston, Pa, 18640
- The Gentzel Corp, 114 S Pugh Street, State College, Pa, 16801-4732
- The Good Samaritan Hospital, 4th And Walnut Streets, Lebanon, Pa, 17042
- The Harrisburg Hotel, Center City, 23 South 2nd Street, Harrisburg, Pa, 17101
- The Hartford, C/O Linda Erickson - Skf Indus, 1111 Adam Ave, Norristown, Pa, 19403
- The Heart Group, St Francis Alcaath, 4221 Penn Ave Ste 104, Pittsburgh, Pa, 15224
- The Hutton Group, 49 S 14th St, Pittsburgh, Pa, 15203
- The Infant Friendship Ctr, 1001 S 45th St, Philadelphia, Pa, 19104-0000
- The Ins Co Of The State Of Pa, Po Box 7258, 1880 Jfk Blvd, Philadelphia, Pa, 19103-742
- The Institute For Emplpye Benefits Train, 1926 Arch St, Philadelphia, Pa, 19103-0000
- The Jpm Co, 11 25 86, Leonare Dore National Retireme, Po Box 1318, State College, Pa, 16804-0000
- The Kleen Sweep Inc., Po Box 684, Belle Vernon, Pa, 15012
- The Lanakenau Hospital, The Lanakenau Hospital, Pob 8500-6680, Phila, Pa, 19178-0001
- The Legal Intelligencer, 1 Penn Center-Suburban St, 1617 John F. Kennedy Blvd, Philadelphia, Pa, 19103-0000
- The Manufacturing Apprais, Robinson Bldg, 15th & Chestnut St, Philadelphia, Pa, 19102
- The Marion Hinerfeld Family Trust, 109 Overlook Rd, Clarks Summit, Pa, 18411
- The Mattress Dept. Of Delaware Inc., Po Box 541, Ambler, Pa, 19002
- The Mcs Group Inc, 1601 Market Street, Philadelphia, Pa, 19103
- The Mcs Group Inc., 1601 Market Street, Philadelphia, Pa, 19103
- The Media School, Box 100, Ardmore, Pa, 19003
- The National Forum For Property Loss Pro, P.O. Box 30082, Philadelphia, Pa, 19103
- The Networks Inc, 20 West Market Street, York, Pa, 17401
- The Ntl Ctr For Research Vocat, 1960 Kenny Rd, Columbus, Oh, 43210
- The Nurses Alumni Association, 1727 Jill Road, Willow Grove, Pa, 19090
- The Nurses Unit Of The First B, 914 South Ave, Apt H-25, Secane, Pa, 19018
- The Orthopedic Group Pc, 575 Coal Valley Road, Suite 109, Clairton, Pa, 15025
- The Penn State, Outing Club, Room 8 Im Building, University, Pa, 16802
- The Pep Boys, Mullenbeul Shopping Plaz, 3401 Plaza Dr, Reading, Pa, 19605-0000
- The Phillies, Citizens Bank Park, One Citizens Bank Way, Philadelphia, Pa, 19148-0000
- The Research Libraries Gr, 1200 Villa St, Mount View, Ca, 94041-0000
- The Settlement Solutions, Suite #3002, 1501 Reedsdale St, Pittsburgh, Pa, 15233
- The Springwood Mgmt Group, 933 Prescott Ave, Scranton, Pa, 18510
- The Toner Organizati, Po Box 655, Exton, Pa, 19341-0655
- The Tpa Inc, Po Box 1127, Blue Bell, Pa, 19422
- The Tpa Inc., 116 Washington Ave, North Haven, Ct, 06473
- The Uniontown Hospital, P O Box 400357, Pittsburgh, Pa, 15268

The Van Le, 8 Ivey Ln, Harrisburg, Pa, 17104-2817  
 The Virginia A, Attorney At Law, 513 Schoonmaker Ave, Monessen, Pa, 15062  
 The Wescoville Inves Grp, C/O Merchants Bank, 235 Main Street, Emmaus, Pa, 18049-2702  
 The William Carter, 801 North Ninth Street, Reading, Pa, 19604-0000  
 Theerakulstit Virachai, 939 E Brady St Suite 201, Butler, Pa, 16001-2061  
 Thegen E, 6505 Tabor Rd Apt 2117, Philadelphia, Pa, 19111  
 Theil John, 224 Lynn Rd, Ridley Park, Pa, 19078  
 Theilacker Kathleen M, 1565 S Coventry Ln, West Chester, Pa, 19382-7592  
 Theimer Richard, 9577 Brownsmill Road, Greencastle, Pa, 17225-8705  
 Theimer Susan, 1580 Frank Rd, Williamsport, Pa, 17701  
 Theis Jessica, 271 Yorkminster Road, West Chester, Pa, 19382  
 Theiss H H, 1008 Dilworth Ave, New Castle, Pa, 16101  
 Thelma Es Whetro, 123 S Broad St, Philadelphia, Pa, 19109-1029  
 Thelma M G, Pension Plan Admin, 620 Vincent St, Spring City, Pa, 19475  
 Them Hanna B, 7036 Glenlock St, Philadelphia, Pa, 19135  
 Them Roy C, 8166 Albign St, Philadelphia, Pa, 19136  
 Theodore A Cook, 122 Fairway Cir, Pittsburgh, Pa, 15241-2314  
 Theodore D, 444 Maple St, Syracuse, Ny, 13210-2132  
 Theodore Michael, 3741 Margate Road, Pittsburgh, Pa, 15221  
 Theodore Nicholas, P O Box 219, Pocono Summit, Pa, 18346-0219  
 Theodore R, Ge Special Account, 1514 Forbes Ave, Pittsburgh, Pa, 15219  
 Theodoseau Katina, Upb Customer Assistance, 8 W Market St, Wilkes Barre, Pa, 18701-1801  
 Theofilos George, 149 E State St, Sharon, Pa, 16146-1746  
 Theos Robert F, Box 187, Mountain Home, Pa, 18342-0000  
 Therabite Corporation, Westtown Business Ctr, 1530 Mcdaniel Dr, West Chester, Pa, 19380-0000  
 Theraplay Inc, 638 Brandywine Pkwy, West Chester, Pa, 19380-4278  
 There Factor, Po Box 34, Chatham, Pa, 19318  
 Theresa Ann Brundage, 803 Hummingbird Av, State College, Pa, 16801  
 Therex Consultants, 1 W Main Street, Trappe, Pa, 19426-2051  
 Theriault Steven, Po Box 12646, Reading, Pa, 19612  
 Thermal Clean Services, 893 East National Pike, Washington, Pa, 15301  
 Thermal Technologies Inc, 630 Parkway 1st Flr, Broomall, Pa, 19008-0000  
 Thermice Carbon Dioxide Div Inc, Po 85100 54385, Philadelphia, Pa, 19178  
 Thermo Environmental Instruments, 522 Alpha Dr, Pittsburgh, Pa, 15238  
 Thermo Savant, 100 Colin Drive, Holbrook, Ny, 11741  
 Thesen Sheila R, 45 Wegewood Dr, Carlisle, Pa, 17013  
 Thesing Stella, 221 Federal St, Philadelphia, Pa, 19147  
 Theta Delta Chi House Ass, 03010475921 1991 Adj Prem, 455 Penns Way, Basking Ridge, Nj, 07920-0000  
 Thewes Thomas, 306 Hunt St, Pittsburgh, Pa, 15204-0000  
 Thi Banh Doan, 2320 South 63rd Street, Philadelphia, Pa, 19142-2310  
 Thi Byrne Sinh, 446 Irish Rd, Berwyn, Pa, 19312-1014  
 Thi Hoa Q, 201 3rd St, Braddock, Pa, 15104  
 Thiel Clifford E, Rr 2, Somerset, Pa, 15501  
 Thiel Michelle, 400 Earlwood Rd, Pittsburgh, Pa, 15235-1911  
 Thiele Douglas, 1013 1/2 S 7th St, Allentown, Pa, 18103  
 Thiele Randy, 252 Redwood Lane, Carlisle, Pa, 17013  
 Thiemann Michael W, 105 Truman Court, Norristown, Pa, 19403  
 Thieme Virginia, 818 Hill St, Sewickley, Pa, 15143  
 Thien Mai, 1829 Colony Dr, C O Dung Phan, Reading, Pa, 19610-1103  
 Thierry Edwin J, 460 First, Pittsburgh, Pa, 15227-0000  
 Thierry Janet C, 1812 Forest Hills Drive, Windber, Pa, 15963  
 Thiers Edward A, Dln 007000027972 Rev Rebate, Apt 819a Center Sq Towe, 555 N Broad, Doylestown, Pa, 18901-3445  
 Thiessen Clara A, 2105 Alc Dr, Verona, Pa, 15147-3866  
 Thiessen Linwood, 2105 Alc Dr, Verona, Pa, 15147-3866  
 Thiessen Ruth B, 2105 Alc Dr, Verona, Pa, 15147-3866  
 Thieu Tay, 3435 Lancaster Av, Philadelphia, Pa, 19104  
 Thilges Douglass, 3300 Union Deposit Rd #F1, Harrisburg, Pa, 17109  
 Thinguyen Ha T, 2301 Mac Dade Blvd, Holmes, Pa, 19043-2702  
 Think Big, 960 Brook Rd, Conshohocken, Pa, 19428-0000  
 Thinking Allowed, 2560 9th Street Ste. 123, Berkeley, Ca, 94710-0000  
 Thinny Delites Corp, 2115 Cottman Av, Philadelphia, Pa, 19149  
 Thiokol Corporation, Po Box 1000, Newtown, Pa, 18940-0992  
 Third Federal Savings Ban, 1017 E Cheltenham Ave, Philadelphia, Pa, 19124-0000  
 Third Federal Savings Bank, 3 Penns Trail, Newtown, Pa, 18940  
 Third Pinnacle Inc, Rin 40406674 Rev Ct Refund, 22 Scott Court, Wayne, Pa, 19087-5706  
 Third Wave Development, 1405 Eisenhower Blvd, Johnstown, Pa, 15904-3222  
 Thiroway Joseph T, 1546 Honeysuckle Cir, Jamison, Pa, 18929-0000  
 Thisse Joseph J, 722 Main St, Delta, Pa, 17314  
 Thistlethwaite William, Rd 1, Jefferson Pa 15344-9801, Jefferson, Pa, 15344-9801  
 Thode Aaron, Mit-Ocean Engr, 77 Mass.Ave Rm 5-212, Cambridge, Pa, 02139  
 Thoma Kehan Contractors Inc, 431 Avenue A, Horsham, Pa, 19044  
 Thoma Linda, 1280 General Defermoy Ave, Wshngtn Crsng, Pa, 18977  
 Thoma Nicholas, 1307 Brandt Ave, New Cumberland, Pa, 17070  
 Thoma Stephen, 49 N 10th St, # 1fl, Lemoyne, Pa, 17043-1404  
 Thoman Michael J, 280 Harvest Dr, York, Pa, 17404  
 Thomas (It) Miriam, Joseph J Eckles, 444 Fair Hill Drive, Churchville, Pa, 18966-1367  
 Thomas A Mekis & Sons, Route 56, Johnstown, Pa, 15901  
 Thomas A Schirmer Insurance, Rin 40324967 Rev Ct Refund, 533 Morris Ln, Berwyn, Pa, 19312-2057  
 Thomas Aaron, 441 Grant Ave, Downingtown, Pa, 19335  
 Thomas Albert P, 549 1/2 Kemmer Rd, State College, Pa, 16801  
 Thomas Alex, 807 E. Orange Street, Lancaster, Pa, 03/10-194  
 Thomas Andrea, 2519 68th Street, Philadelphia, Pa, 19146  
 Thomas Andrew, 250 Beverly Blvd D 203, Upper Darby, Pa, 19082  
 Thomas Andrew D, 11 Shepherds Way, Laverock, Pa, 19038  
 Thomas Andrew M, 1625 Brown St, Apt#2f, Philadelphia, Pa, 19130-0000  
 Thomas Angela D, 429 Stokes Ave, Braddock, Pa, 15104  
 Thomas Angolia, 217 Todd St, Aliquippa, Pa, 15001-3144  
 Thomas Ann M, 201 W Mulberry St Apt 808, Shamokin, Pa, 17872  
 Thomas Anna, 45 Magdalena St, Pittsburgh, Pa, 15203-1611  
 Thomas Annamma, 109 Applewood Lane, Dublin, Pa, 18917  
 Thomas Anthony, 506 S 13th St Apt 303, Indiana, Pa, 15701-2856  
 Thomas Anthony M, Hhd 69th Sc, Apo, Ae, 9178  
 Thomas April E, 4680 Farming Ridge Blvd, Reading, Pa, 19606  
 Thomas Arkasha, 1313 N 19th St, Philadelphia, Pa, 19121  
 Thomas Arlene M, 50 1st St Apt 315, Danville, Pa, 17821  
 Thomas Ashley K, 44 Yale Ave Apt 3, Morton, Pa, 19070  
 Thomas Auto Repair, 211 E County Line Rd, Ardmore, Pa, 19003-0000  
 Thomas Autumn, 127 Richey Ave, Pittsburgh, Pa, 15214  
 Thomas Beatrice, 262 E Clivden St, Philadelphia, Pa, 19119  
 Thomas Bernadette A, 3636 Waldo Ave Ap 8hh, Bronx, Ny, 10463  
 Thomas Bernice, 1975 Alschuler Dr, Aurora, Il, 60506-4564  
 Thomas Bernice, 2330 Cleveland, Philadelphia, Pa, 19132  
 Thomas Brian D, P.O. Box 405, Valley Forge, Pa, 19481  
 Thomas Bruce, 441 Grant Ave, Downingtown, Pa, 19335  
 Thomas Byrone A, 836 W 6th St, Chester, Pa, 19013  
 Thomas C Gallagher C/F, 107 Mulberry Ln, Media, Pa, 19063-1627  
 Thomas C Woodson Pa Woodson, Po Box 3973, Pittsburgh, Pa, 15230-3973  
 Thomas Carmen, 6777 Musgrave, Philadelphia, Pa, 19119-2162  
 Thomas Carol, 1712 East Washington Street, New Castle, Pa, 16101  
 Thomas Carol, 7701 Lindbergh Blvd, Apt 1607, Philadelphia, Pa, 19153  
 Thomas Carroll, 239 W Spencer St, Philadelphia, Pa, 19120-1817  
 Thomas Catherine, 448 W Earham Ter, Philadelphia, Pa, 19144  
 Thomas Cheney, 5045 Walton Ave, Philadelphia, Pa, 19143  
 Thomas Cheri L, 5500 Anchor Bay Way, Elk Grove, Ca, 95758-6846  
 Thomas Christopher, 2655 Interplex Dr, Treviso, Pa, 19053  
 Thomas Chuck, 160 Maplewood Dr, Washington, Pa, 15301  
 Thomas Clarence P, 134 Old Trail Rd, Irwin, Pa, 15642  
 Thomas Collins Dc Pc, 11000 Roosevelt Blvd, Philadelphia, Pa, 19116  
 Thomas Cordell, Dln 007000691229 Rev Rebate, 607 E Church Ln, Philadelphia, Pa, 19144-1420  
 Thomas Crystal, 1375 Heberton St, Pittsburgh, Pa, 15206-1716  
 Thomas Curtis, 3416 Haverford Ave Apt 407, Philadelphia, Pa, 19104  
 Thomas Danette M, 1110 Cannano Rd, Mifflinburg, Pa, 17844  
 Thomas David H, Box 935, Manchester, Pa, 211020935  
 Thomas David L Jr, 402 Belvedere Avenu, Reading, Pa, 19611  
 Thomas David M, 114 Palmer St, West Mifflin, Pa, 15122  
 Thomas David S, 47 Patricia Lane, Levittown, Pa, 19057-3832  
 Thomas Deanna A, 7718 Vista Hills Drive, Chattanooga, Tn, 37416  
 Thomas Debbie, 80 Cust St, Pittsburgh, Pa, 15207  
 Thomas Denise, 8101 State Rd, Philadelphia, Pa, 19136  
 Thomas Deserie, 45 Parliament Dr, Mount Holly, Nj, 08060-1376  
 Thomas Diana L, Po Box 204, Hawthorn, Pa, 16230  
 Thomas Diane Tr, 2063 S Frazier St, Philadelphia, Pa, 19143  
 Thomas Donnell, 132 Laurel Rd, Sharon Hill, Pa, 19079  
 Thomas Doreena, 807 E. Orange Street, Lancaster, Pa, 03/10-194  
 Thomas Dorothy E, Rr 1 Box 350, Leechburg, Pa, 15656-0000  
 Thomas Dorothy Swaine, 118 S Van Pelt St, Phila, Pa, 19103  
 Thomas E Robert, 233 Winsor Lane, Haverford, Pa, 02/17/195  
 Thomas Edison Memorial Wo, 1970 New Rodgers Rd B33, Levittown, Pa, 19056  
 Thomas Edith P, 306 Glenn St, Johnstown, Pa, 15906  
 Thomas Edward J, 651 Garfield St, Springdale, Pa, 15144  
 Thomas Eldos, 10137 Ferndale St, Philadelphia, Pa, 19116-3605  
 Thomas Elizabeth, 12 Enterprise, Glen Lyon, Pa, 18617-1113  
 Thomas Elizabeth B, 70 Durkee St, Forty Fort, Pa, 18704-5062  
 Thomas Elizabeth M, 31 W Phil Ellena St, Philadelphia, Pa, 19119-2725  
 Thomas Ellison, 609 N 38th St, Philadelphia, Pa, 19104  
 Thomas Elridg, 5017 Chestnut St, Philadelphia, Pa, 19139  
 Thomas Elva M, 4030 Bull Rd, Dover, Pa, 17315  
 Thomas Entertainment Group Llc, 56 N Londonderry Sq, Palmyra, Pa, 17078  
 Thomas Es Robb Iii, 8210 E Speedway, Philadelphia, Pa, 19103  
 Thomas Eugene R, 1110 Cannano Rd, Mifflinburg, Pa, 17844  
 Thomas Eugene W, 813 N 42nd St, Philadelphia, Pa, 19104-1475  
 Thomas Frank K, 507 Painters Dr, Mount Lebanon, Pa, 15228  
 Thomas G Knoll, Rich's Auto Body, 1945 Conway Wallrose Rd, Freedom, Pa, 15042-2715  
 Thomas Gary, Po Box 561, Lynn, Ma, 01905  
 Thomas George M, Dln 007001453224 Rev Refund, 123 Beth Drive, Philadelphia, Pa, 19115  
 Thomas Gertrude Dee, 31 N Park Ave, Meadville, Pa, 16335  
 Thomas Hardware Par, 1001 Rockland St, Reading, Pa, 19604  
 Thomas Harry J, 720 Shaw Avenue, Lansdale, Pa, 19446  
 Thomas Helen, 500 Hunter St Apt 502, Turtle Creek, Pa, 15145-2046  
 Thomas Hope Smith, 7915 Fayette St, Philadelphia, Pa, 19150  
 Thomas Horace, P O Box 2100, Frazer, Pa, 19355  
 Thomas Hx W, 934 E 12, Erie, Pa, 16503-0000  
 Thomas J Edwin, P O Box 53558, Philadelphia, Pa, 19105  
 Thomas J Miller Md, Po Box 606, Hatboro, Pa, 19040  
 Thomas J R, 5 Kingsford Dr, Pittsburgh, Pa, 15202  
 Thomas J Waltz Dba Clyde D Waltz & Son Disposal, 610 George Street, South Williamsport, Pa, 17702  
 Thomas Jack L, 908 C Lakecrest, High Point, ??  
 Thomas Jacquetta, 15 S 62nd St, Philadelphia, Pa, 19139-290  
 Thomas James, 124 Tyson Ave, Glenside, Pa, 19038  
 Thomas James, 319 Second St, Port Carbon, Pa, 17965-0000  
 Thomas James D, Cornell St, Lewistown, Pa, 17044  
 Thomas James H, 42nd & Westminster, Philadelphia, Pa, 19104-0000  
 Thomas James W, 1717 Penn Ave 621, Pittsburgh, Pa, 15221  
 Thomas James W, 260 Iven Avenue Apt 2-D, St Davids, Pa, 19087-4919  
 Thomas Jamie, 118 N 2nd St, Duquesne, Pa, 15110  
 Thomas Jeanne G, 260 Iven Avenue Apt 2-D, St Davids, Pa, 19087-4919  
 Thomas Jeff S, 400 Broad Street, New Bethlehem, Pa, 16242  
 Thomas Jeffer Univ Hosp, 11th Street, Philadelphia, Pa, 19107  
 Thomas Jefferson, Po Box 88, Philadelphia, Pa, 19105-0000  
 Thomas Jefferson Univ, Hospital 16, Po Box 88, Philadelphia, Pa, 19105-0088  
 Thomas Jefferson Univer Hospital Termed, P O Box 8500 9895, Philadelphia, Pa, 19178  
 Thomas Jefferson University Develop, 1020 Walnut Street, Philadelphia, Pa, 19107  
 Thomas Jefferson-Methodis, 2301 S Broad St, Philadelphia, Pa, 19148-3542  
 Thomas Jessie, Rr 2, Turbottville, Pa, 17772  
 Thomas John, 10036 Jeanes St, Phila, Pa, 19116  
 Thomas John, 725 Indiana Ave, Lemoyne, Pa, 17043  
 Thomas John, And Albert, McClure, Pa, 17841  
 Thomas John A, P O Box 1110, Valley Forge, Pa, 19482  
 Thomas John W, 725 Chestnut St Apt 207, Sunbury, Pa, 17801  
 Thomas Joseph, 1415 N 18th St, Philadelphia, Pa, 19121-4210  
 Thomas Joseph P, 901 Fifth Ave 2nd Floor, Coraopolis, Pa, 15108

Thomas Joshua M, 845 Park Ave Apt 10, Williamsport, Pa, 17701-0000  
 Thomas Julie, 4681 Greentree Ct, Columbus, Oh, 43220  
 Thomas Karen Ann, 1226 State Ave Apt 13, Coraopolis, Pa, 15108-1950  
 Thomas Karla, 123 Main Street, Norristown, Pa, 19355  
 Thomas Kenneth I, 681 Moreland Dr, Pittsburgh, Pa, 15243  
 Thomas Knoll And, Rich's Auto Body, 1945 Conway Wallrose Road, Freedom, Pa, 15042-2715  
 Thomas L Geisel Funeral Home Inc, 200 N Main St Apt 402, Chambersburg, Pa, 17201-1653  
 Thomas Lamont, Dln 007001123547 Rev Refund, 5537 Ardleigh, Philadelphia, Pa, 19138  
 Thomas Lashanda, 8429 Providence Rd, Philadelphia, Pa, 19150  
 Thomas Lenora, 5039 Chancellor St, Philadelphia, Pa, 19139-4232  
 Thomas Leon D, 2213 Logan St, Harrisburg, Pa, 17110  
 Thomas Leroy, 1407 Allsworth, Philadelphia, Pa, 19130  
 Thomas Linda, 602 West Schuylkill Road, Apt 204, Pottstown, Pa, 19465  
 Thomas Lisa, 532 Beaver Rd, Glenside, Pa, 19038-2830  
 Thomas Llewellyn, 551 4th Ave, New Kensington, Pa, 15068-6503  
 Thomas Loraine G, 1975 Alschuler Dr, Aurora, Il, 60506-4564  
 Thomas Lori Ann, 104 Rockland Avenue, York, Pa, 17404  
 Thomas Louie, 2507 Grove Rd, Library, Pa, 15129-9214  
 Thomas Louise, 810 Wood St Apt 301, Pittsburgh, Pa, 15221-2873  
 Thomas Lucy, Dln 007000151362 Rev Rebate, 2 Sunrise Dr, Hershey, Pa, 17033  
 Thomas M B, Po Box 46, Harveys Lake, Pa, 18618  
 Thomas Maggie L, 1021 S 4th St 1906, Philadelphia, Pa, 19147-0000  
 Thomas Margaret, 127 Whitley Terrace, Darby, Pa, 19023  
 Thomas Margaret A, 237 Chestnut St, Mifflinburg, Pa, 17844-1315  
 Thomas Margaret D, 101 W Broad St, Hazleton, Pa, 18201-6325  
 Thomas Mariana V, 325 Columbia Street Apt 108, Sharon, Pa, 16146-1257  
 Thomas Mariata, 4315 Robertson Ave, Baltimore, Md, 21206  
 Thomas Marie T, 720 Shaw Avenue, Lansdale, Pa, 19446  
 Thomas Marion, 5456 Pine St, Philadelphia, Pa, 19143-1428  
 Thomas Marion L, 1547 Trinity St, Pittsburgh, Pa, 15206-0000  
 Thomas Marjorie, 109 Brookhollow Dr, Downingtown, Pa, 19335  
 Thomas Mark, 928 Godfrey, Philadelphia, Pa, 19112  
 Thomas Mark A, 1632a Bluebird Drive, Yardley, Pa, 19067  
 Thomas Mark A, 35 Marlborough Ave, Wilkes Barre, Pa, 18702  
 Thomas Marlon, 219 Buckingham Place, Philadelphia, Pa, 19104  
 Thomas Mary, 111 Crandon Blvd., Key Biscayne, Fl, 33149  
 Thomas Mary E, P O Box 48013, Philadelphia, Pa, 19144  
 Thomas Mary Ella, 1226 State Ave Apt 13, Coraopolis, Pa, 15108-1950  
 Thomas Maryrose, 118 Sumner Ave, Wilkingsburg, Pa, 15221  
 Thomas Mathews P, 10200 Bustleton Ave, # 2, Philadelphia, Pa, 19116  
 Thomas Maurice, 1221 Empire Cir, Lancaster, Pa, 17601-1658  
 Thomas Melissa, 129 West Corydon St, Bradford, Pa, 16701  
 Thomas Mervin T, 200 E Receveille Rd, Downingtown, Pa, 19335  
 Thomas Michael Dana, 643 Severn Dr, State College, Pa, 16803  
 Thomas Milli, 6336 Large St, Philadelphia, Pa, 19149  
 Thomas Mulloony Marie, 4249 Sansom St, Philadelphia, Pa, 19104-0000  
 Thomas Na Nathan A Thom, 431 W Oley St, Reading, Pa, 19601-0000  
 Thomas Nancy Ann, 147 N 3rd St, Phila, Pa, 19106  
 Thomas Nancy Jane, 339 Bellwatt Drive, Mcmurray, Pa, 15317-5317  
 Thomas Natali, Rr 2 Box 739, Schuylkill Haven, Pa, 17972  
 Thomas Norma C, 1343 W Baltimore Pike, Media, Pa, 19063  
 Thomas P Elizabeth J William, 451 Warren Ave, Kingston, Pa, 18704-5236  
 Thomas Pidge, 2241 W Ontario St, Philadelphia, Pa, 19140-4712  
 Thomas Patrick, 1420 Mifflin St, Huntingdon, Pa, 16652-2018  
 Thomas Patrick, 31 Prospect Ave, Bryn Mawr, Pa, 19010  
 Thomas Paul Iii, 2119 Kensington St, Harrisburg, Pa, 17104  
 Thomas Paul R, 263 Water Street, Hokendauqua, Pa, 18052  
 Thomas Perry, 314 S 16th St, Allentown, Pa, 18102-4520  
 Thomas Peter, 2910 State Hi Rd, Wyomissing, Pa, 19610-1482  
 Thomas Philip M Jr, 172 Woodhaven Drive, Mars, Pa, 16046-7822  
 Thomas Priscilla, 301 E End Ave, Pittsburgh, Pa, 15221-2737  
 Thomas Queen E, 1533 E Duval St, Philadelphia, Pa, 19138-1103  
 Thomas Quynne A, 28 Gingerbush Rd, Levittown, Pa, 19057  
 Thomas R Collins Dc Pc, 127 Kingsclere Drive, Southampton, Pa, 18966-0000  
 Thomas R Collins Dc Pc, 438 Lakeside Dr, Horsham, Pa, 19044  
 Thomas Raymond, 1935 Montrose St, Philadelphia, Pa, 19146-2628  
 Thomas Relihan, 2760 Pine Grove Rd Apt 30, York, Pa, 17403-5165  
 Thomas Rhodes & Grigsby Attys, 323 Court House, Pittsburgh, Pa, 15219-0000  
 Thomas Richard L, 504 W King St, Lancaster, Pa, 17603  
 Thomas Robert, 1159 S Cleveland St, Philadelphia, Pa, 19146  
 Thomas Robert, 2031 E Elkhart St, Philadelphia, Pa, 19134  
 Thomas Robert E Jr, 7 Jobe Dr, Smithfield, Pa, 15478  
 Thomas Robert L, 606 Main St, Lykens, Pa, 17048  
 Thomas Robert W, 37 Sussex Road, Camp Hill, Pa, 17011  
 Thomas Robin, 441 Grant Ave, Downingtown, Pa, 19335  
 Thomas Robin A, 28 Gingerbush Rd, Levittown, Pa, 19057  
 Thomas Robin M, 31 Prospect Ave, Bryn Mawr, Pa, 19010-2604  
 Thomas Roland S, 2933 Larkspur Ln, Secane, Pa, 19018  
 Thomas Rosemary J, 85 W Sharpnack St, Philadelphia, Pa, 19119  
 Thomas Rosetta, 1430 N Hobart St, Philadelphia, Pa, 19131  
 Thomas Roslyn, 2202 Cheltenham Ave, Phila, Pa, 19138  
 Thomas Ruby, 1405 Hillside Rd, Wynnewood, Pa, 19096-2406  
 Thomas Ruth E Jr, 5045 Walton Ave, Philadelphia, Pa, 19143  
 Thomas S B, 1137 Shadycrest Dr, Pittsburgh, Pa, 15216  
 Thomas Science, 400 Market Street Ste 750, Philadelphia, Pa, 19106  
 Thomas Scott A, 332 Grays Lane, Lansdale, Pa, 19446  
 Thomas Scott II, 226 Peel Rd, Langhorne, Pa, 19047  
 Thomas Shajan, 2488 Swamp Pike, 2nd Floor, Gilbertsville, Pa, 19545  
 Thomas Shakira, 1609 Powell Rd, Chester, Pa, 19015  
 Thomas Shannon, 2412 Steffin Hill Rd, Beaver Falls, Pa, 15010  
 Thomas Sheila, 1313 N 19th St, Philadelphia, Pa, 19121  
 Thomas Sheila, 830 Windsor Avenue, Bristol, Pa, 19007  
 Thomas Shirley, Dln 007002171301 Rev Refund, Apt 1, 2217 W Tioga St, Philadelphia, Pa, 19140  
 Thomas Skinner And Kens Auto Body, 819 Cherry Street, Eric, Pa, 16502  
 Thomas Sylvester, 1080 E 71st, Cleveland, Oh, 44103  
 Thomas Sondra, 75 Champlain St, Rochester, Ny, 14608  
 Thomas Sotirios, 2400 Chestnut Street, Apt 2607, Philadelphia, Pa, 19103-4324  
 Thomas Spencer, 713 Locust St Apt 5, Lebanon, Pa, 17042  
 Thomas Tami S, 207 S Main St, Apt 1, Pleasant Gap, Pa, 16823  
 Thomas Terry, 15 Allendale Rd, Plymouth Meeting, Pa, 19462  
 Thomas Terry W, 1296 Treasure Lake, Dubois, Pa, 15801  
 Thomas Terry W, 1706 Kendrick Lane, Norristown, Pa, 19401-3133  
 Thomas Thomas, 555 E Comly St, 1st Fl, Philadelphia, Pa, 19120  
 Thomas Thomas, 7106 Butler St, Pittsburgh, Pa, 15206  
 Thomas Tina M, 801 Green St 2fl Rear, Harrisburg, Pa, 17102  
 Thomas V Hopper & Son, Po Box 352, Wayne, Pa, 19087-0352  
 Thomas Veronica, 263 Water Street, Hokendauqua, Pa, 18052  
 Thomas Vilda S, 759 Crawford Rd, Malatac Per Ca, Pittsburgh, Pa  
 Thomas Virgil, 1318 Bryan Dr, Lancaster, Pa, 17601  
 Thomas Virginia M, Rr 1 Box 89, Hopwood, Pa, 15445  
 Thomas Vitale R, 205 Mckean Ave, Charleroi, Pa, 15022-1414  
 Thomas W Earl, 237 Chestnut St, Mifflinburg, Pa, 17844-1315  
 Thomas W Jackson Dmd, 3472 Rt 130, Harrison City, Pa, 15636  
 Thomas W Rogers, Rd 1 Box 181, Greensburg, Pa, 15601  
 Thomas Wayne D, Rr 3 Box 421-6, Kutztown, Pa, 19530  
 Thomas Whitney, 400 Camelot Ct P17, Pittsburgh, Pa, 15220  
 Thomas William, 1636 Mcfarland Rd, Pittsburgh, Pa, 15216  
 Thomas William, 556 N 4th St, Allentown, Pa, 18102  
 Thomas William F, 635 Melwood Ave, Pittsburgh, Pa, 15213  
 Thomas William V, 1852 Mifflin Dr, Lansdale, Pa, 19446-0000  
 Thomas Wooley Plumbing & Heating, P.O. Box 7496, Quincy, Pa, 02269-7496  
 Thomas Worrall V, 5820 Centre Ave, Pittsburgh, Pa, 15206-0000  
 Thomas Worth, Bayview Gardens, 2855 Gulf To Bay Blvd Apt 54b, Clearwater, Fl, 34619-4053  
 Thomas Zack, 929 N 19th St, Philadelphia, Pa, 19130-1504  
 Thomas Zenia C, 100 N Broadway Suite 401, Bhc Securities Inc, Philadelphia, Pa, 19102-1510  
 Thomaszeshky Joseph, R D Pumping Station, Ringtown, Pa, 17967  
 Thomason John, 1644 Robert Rd, Lancaster, Pa, 17601  
 Thomason Josephine, 1205 Oxford St, Philadelphia, Pa, 19122  
 Thomassey Anthony, 631 Southern Ave, Pittsburg, Pa, 15235  
 Thomasson Richard, 4003 Anthony Highway, Fayetteville, Pa, 17222-0000  
 Thome Julie, 5963 Furnace Hill Rd, Zionsville, Pa, 18096  
 Thomlinson Fabian, 15 Sherman St, Millvale, Pa, 15209  
 Thompkins G W, 1124 Sheffield St #2, Pittsburgh, Pa, 15233-1516  
 Thompkins Mary E, 4911 Walton, Philadelphia, Pa, 19143  
 Thompson Adonls A, Dln 007000220560 Rev Rebate, Po Box 71, Chester, Pa, 19016-0071  
 Thompson Adrian, Dln 001000360102 Rev Refund, 265 Spruce St, Bensalem, Pa, 19020  
 Thompson Albert, 9487 Woodbridge Rd B, Philadelphia, Pa, 19114-342  
 Thompson Albert S, 309 Meadowood, Lansdale, Pa, 19446  
 Thompson Aldene M, 48 W Hallam Ave, Washington, Pa, 15301-0000  
 Thompson Alec, 210 Greenwood Rd, Sharon Hill, Pa, 19079  
 Thompson Alexander, C/O John C. Elsesser, Box 3477, York, Pa, 17402  
 Thompson Alice, C/O Alice T Byrne, Box 53, Gwynedd, Pa, 19436-0053  
 Thompson Amy S, 300 S Olive #1 A, Media, Pa, 19063-3207  
 Thompson Annie, 38 N 56th St, Philadelphia, Pa, 19139  
 Thompson Archibald, 109 Ashton Road, Upper Darby, Pa, 19082  
 Thompson Avery, 25 North 24th Street, Harrisburg, Pa, 17103  
 Thompson Barbara, 3 Schoolhouse Rd, Pottsville, Pa, 17901  
 Thompson Bernard M, 750 1 2 Kohn St, Norristown, Pa, 19401-3740  
 Thompson Bert, 3301 Dekalb Blvd, Norristown, Pa, 19401  
 Thompson Bertha E, 1680 Washington Rd Apt 403, Pittsburgh, Pa, 15228-0000  
 Thompson Betty A, 6736 Guyer Avenue, Philadelphia, Pa, 19142-2611  
 Thompson Bryan K, 100 1/2 Church Street, Edwarsville, Pa, 18704  
 Thompson Caitlyn B, 1505 S Bailey Rd, East Fallsfield, Pa, 18320  
 Thompson Carol H, 5622 Arlington Street, Philadelphia, Pa, 19131-3117  
 Thompson Charles E, 758 Fern St, Yeadon, Pa, 19050  
 Thompson Charles D, North Side Buick Co, 1101 Beaver Ave, Pittsburgh, Pa, 15233-0000  
 Thompson Charles Q, 3060 Hartswood Dr, Allison Park, Pa, 15101-3121  
 Thompson Cheryl E, 1212 Camelot Dr, Easton, Pa, 18045  
 Thompson Chris, 842 S, Philadelphia, Pa, 19146  
 Thompson Chris K, 233 N Michael St Apt 3, St Marys, Pa, 15857  
 Thompson Conrad R, 559 F St, Carlisle, Pa, 17013  
 Thompson Dana E, 3824 Gibsonia Road, Gibsonia, Pa, 15044  
 Thompson Daniel G, 912 Key West Dr, Pittsburgh, Pa, 15239  
 Thompson Darnell D, 5684 E Liberty Blvd, Pittsburgh, Pa, 15206  
 Thompson David N, Po Box 5507, Yeadon, Pa, 19050-9507  
 Thompson Deborah Z, C/O Reed Smith Shaw & McClay, 2500 One Liberty Place, Philadelphia, Pa, 19103-0000  
 Thompson Derek A Cust, 52 N Lindenwood St, Philadelphia, Pa, 19139-2642  
 Thompson Donna Y, 530 N 5th St, Allentown, Pa, 18102  
 Thompson Dor M, 515 Main St, Pottsville, Pa, 17901  
 Thompson Doris E, 3301 Dekalb Blvd, Norristown, Pa, 19401  
 Thompson Edward V, 709 Pennsylvania Avenue, Wallingford, Pa, 19086  
 Thompson Eleanor R, 252 Oakland Ave, Pgh, Pa, 15213-0000  
 Thompson Elizabeth V, Po Box 147, New London, Pa, 19360-0147  
 Thompson Elva, 522 Mcaateen St, Houtzdale, Pa, 16651  
 Thompson Elwood J, Box 332 2nd Street, Harveys Lane, Pa, 18618  
 Thompson Eric E, 1998 Skippack Pike, Blue Bell, Pa, 19422  
 Thompson Ernest L, Po Box 5507, Yeadon, Pa, 19050-9507  
 Thompson Ernest L Jr, 4941 Walton Ave, Philadelphia, Pa, 19143  
 Thompson Frances S, 112 Thompson Lane, Evans City, Pa, 16033  
 Thompson Francis V, 611 Saxony Dr, Fairless Hills, Pa, 19030  
 Thompson Fred, Rd#2 Box 93, New Florence, Pa, 70739  
 Thompson Galvinus, 7828 Rugby Street, Philadelphia, Pa, 19150  
 Thompson Gary G, 112 Thompson Lane, Evans City, Pa, 16033  
 Thompson Gerald E, Pioneer Hills 12c, R D 1, Elizabethtown, Pa, 17022-0000  
 Thompson Geraldine, 3839 Hereford Rd, Erie, Pa, 16510  
 Thompson Gerard W, 309 Mckinley Ave, Jermyn Pa, Jermyn, Pa, 18433-1323  
 Thompson Gilbert P, 285 Brookline Ave, Daytona Beach, Fl, 32118  
 Thompson Glen, Po Box 74, Harbortcreek, Pa, 16421-0074  
 Thompson Gloria C, 500 Hoodridge Drive, Pittsburgh, Pa, 15234  
 Thompson Gloria C, 500 Hoodridge Drive, Apt 907, Pittsburgh, Pa, 15234-1643  
 Thompson Gwendolyn Hecht, 120 Inwood Ave, Upper Montclair, Nj, 07043-2317  
 Thompson Harry, 1114 Linglestown Rd, Harrisburg, Pa, 17110  
 Thompson Harry F, 425 Duke St, Lancaster, Pa, 17602  
 Thompson Heather D, 2222 Q St. N.W. Apt 3, Washington, Dc, 20008  
 Thompson Helen P, 308 E Washington Ave, Bethlehem, Pa, 18018  
 Thompson Howard E, 158 N 23rd St, Philadelphia, Pa, 19103-0000

- Thompson Howard Or Marie, 418 Byllesby Ave, Meadville, Pa, 16335  
 Thompson Irametta, 1731 Wallace St Apt 301, Philadelphia, Pa, 19130  
 Thompson Isabel, 136 Allport Cutoff, Morrisdale, Pa, 16858  
 Thompson Isabella, 5962 Champlost, Philadelphia, Pa, 19138  
 Thompson James, 1229 B Hundley Ave, Phila, Pa, 19141-0000  
 Thompson James, 4521 N 15th St, Philadelphia, Pa, 19140  
 Thompson James E, 5860 Hilbourne St Apt 3, Pittsburgh, Pa, 15217  
 Thompson James R, 8 Spring St, Salunga, Pa, 17538  
 Thompson Jason W, 20 Cary Road, Hyde Park, Ny, 12538  
 Thompson Jay S, 243 Thornberry Dr, Pgh, Pa, 15237  
 Thompson Jeff, 525 Cobblestone Lane, Lancaster, Pa, 17601-3351  
 Thompson Jennie M, 1015 24th Ave, Altoona, Pa, 16601-3840  
 Thompson Jerry C, 2585 Rosewood Ave, Roslyn, Pa, 19001  
 Thompson Joan Susan, 441 E Walnut Ln, Philadelphia, Pa, 19144  
 Thompson Joanne G, 3060 Hartwood Dr, Allison Park, Pa, 15101-3121  
 Thompson Jodi E, #7 Allegheny Center Apt 706, Pittsburgh, Pa, 15212  
 Thompson John, 1834 George Cir, North Huntingdon, Pa, 15642-440  
 Thompson John, 9434 Krewstown, Phila, Pa, 19115-0000  
 Thompson John, 9815 Haldeman Drive, Apt C304, Philadelphia, Pa, 19115-0000  
 Thompson John, Rr2 Box 44, Thompson, Pa, 18465  
 Thompson John, Springwater Plaza B-8, 364 Wilmington W. Chester, Glen Mills, Pa, 19342  
 Thompson John F, 1103 Marlbrook Ln, Lansdale, Pa, 19446-5333  
 Thompson John L, 423 E Durham St, Philadelphia, Pa, 19119-0000  
 Thompson John Roy, 1739 Sanderson Ave, Scranton, Pa, 18504  
 Thompson Joseph, 5031 Spruce St, Philadelphia, Pa, 19139  
 Thompson Julia M, 6421 Cambrose Ter, Bethesda, Md, 20817  
 Thompson Julie, 2 Rr 2 Box 290, Kittanning, Pa, 16201  
 Thompson Kareem, 3048 N 7th St, Philadelphia, Pa, 19133-241  
 Thompson Karen, P.O. Box 718, Dingsman Ferry, Pa, 18328  
 Thompson Kathryn A, 309 Mckinley Ave, Jermyn Pa, 18433-1323  
 Thompson Kathryn M, 1834 George Cir, North Huntingdon, Pa, 15642-4408  
 Thompson Keith, 3110 Abbotsford Avenue, Apt D, Philadelphia, Pa, 19120  
 Thompson Keon, 148 S 4th Ave, Coatesville, Pa, 19320  
 Thompson Kevin, 5530 Miriam Rd, Philadelphia, Pa, 19124-171  
 Thompson Kia A, 157 Churchhill Road Apt. F, Turtle Creek, Pa, 15145-1236  
 Thompson Krichbaum Kay, 1680 Washington Rd Apt 403, Pittsburgh, Pa, 15228-0000  
 Thompson Kyle M, 38 Gunning Lane, Langhorne, Pa, 19047  
 Thompson Latesha T, 52 N Lindenwood St, Philadelphia, Pa, 19139-2642  
 Thompson Lawrence, Ta Larry S Sestrnt, 1117 Smithbridge Rd, Glen Mills, Pa, 19342  
 Thompson Lillie M, 7348 Fleury Way, Pittsburgh, Pa, 15208  
 Thompson Louis, 42 W Johnson St, Phila, Pa, 19144  
 Thompson Louise W, 285 Brookline Ave, Daytona Beach, Fl, 32118  
 Thompson Mabel, 437 E State St, Kennet Sq, Pa, 19348  
 Thompson Mae M, Rr 2 Box 84, Belleville, Pa, 17004-0000  
 Thompson Margaret A, 3450 Joyce St, Philadelphia, Pa, 19134  
 Thompson Marie, C/O Delaware Valley Dialy, 6656 Germantown Ave, Philadelphia, Pa, 19119  
 Thompson Marjorie, Po Box 1002, Phila, Pa, 19105  
 Thompson Marlene, 600 Montgomery Ave, Bryn Mawr, Pa, 19010-3404  
 Thompson Martha L, 1525 Champlost Ave, Philadelphia, Pa, 19141  
 Thompson Mary, 1408 E Cheltenham, Philadelphia, Pa, 19124-1102  
 Thompson Mary E, 1440 Shunk St, Philadelphia, Pa, 19104  
 Thompson Mary E, 6926 Torresdale Ave, Philadelphia, Pa, 19135  
 Thompson Mike T, 40 South 4th Street Apt 3, Steelton, Pa, 17113-2324  
 Thompson Mildred, 50 School Street, Bradford, Pa, 16701  
 Thompson Nancy G, 3819 Mary Street, Drexel Hill, Pa, 19026  
 Thompson Neil, 4825 Rawle St, Philadelphia, Pa, 19135  
 Thompson Nicholas, 828 Myra Avenue, Yeadon, Pa, 19050  
 Thompson Oliver, 352 & 3524a Chestnut St, Hyde Park, Pa, 15641  
 Thompson Pamela D, 514 W Chestnut St, Apt 2, Lancaster, Pa, 17603  
 Thompson Patrick, 415 Linden Lane, Media, Pa, 19063  
 Thompson Paul S, 307 Manton Street, Phila, Pa, 19147-5212  
 Thompson Peter, 150 Prospect Ave Su 203, Franklin, Pa, 16323  
 Thompson Peter J, 150 Prospect Ave, Franklin, Pa, 16323  
 Thompson Phyllis, 8611 Temple Rd, Philadelphia, Pa, 19150  
 Thompson Priscilla, 2440 Hartel Ave Apt A, Philadelphia, Pa, 19152-0000  
 Thompson Ralph, 12 S Main, Houston, Pa, 15342  
 Thompson Randolph, 1704 N Uhle St, Apt, Arlington, Va, 22201  
 Thompson Rebecca, 1552 Neshaminy Valley Dr, Bensalem, Pa, 19020  
 Thompson Richard C, Attn Anne K Lavalley Demichele, 04/04/97, 2808 N Main Ave, Scranton, Pa, 18508-0000  
 Thompson Roberta, 1519 N Front St Apt 2b, Harrisburg, Pa, 17102  
 Thompson Ronald, 817 N St, Collingdale, Pa, 19023-3528  
 Thompson Rosalie, 709 Pennsylvania Avenue, Wallingford, Pa, 19086  
 Thompson Ruth B, 321 Seminole Dr, Care Of First National, Erie, Pa, 16505  
 Thompson Samuel J, 48 W Hallam Ave, Washington, Pa, 15301-0000  
 Thompson Sean, 955 Easton Rd, B15, Warrington, Pa, 18976  
 Thompson Sean M, 66 Unami Trail, Chalfont, Pa, 18914  
 Thompson Sonja, 3731 Norwood Rd, Dwnntn, Pa, 19335  
 Thompson Stephen, 2108 W Conventry, Mechanicsburg, Pa, 18104  
 Thompson Stephen Earl, South Whitehorse Road, Pickering Golf Course, Phoenixville, Pa, 19460  
 Thompson Sylvia, 4 N Five Pts Rd, West Chester, Pa, 19380-4727  
 Thompson Terry T Sr, 1515 Locust St, Suite 700, Philadelphia, Pa, 19102  
 Thompson Thelma E, P O Box 256, New Holland, Pa, 17557-0256  
 Thompson Thomas E, 1024a 1st Ave, Hellertown, Pa, 18055  
 Thompson Thompson, C/O National City Bank-Prvt Cl, 801 State Street, Erie, Pa, 16538  
 Thompson Tim, 22 Estate Circle, Sugarloak, Pa, 18249  
 Thompson Tom, 643 Chain St, Norristown, Pa, 19401  
 Thompson Vena, 2829 3rd Avenue, Boothwyn, Pa, 19061  
 Thompson Vendetta, Po Box 171, Edgemont, Pa, 19028  
 Thompson Veronica V, 1834 George Cir, North Huntingdon, Pa, 15642-440  
 Thompson Vivian M, 715 Mercer St, #304, Pittsburgh, Pa, 15215  
 Thompson Walter C, 387 Colket Ln, Wayne, Pa, 19087-5401  
 Thompson William, 131 Church Rd, 17i, North Wale, Pa, 19454-0000  
 Thompson William C, 131 Church Rd., #17i, North Wale, Pa, 19454  
 Thompson William G, 420 North Ave, Pittsburgh, Pa, 15209-2334  
 Thompson William L, 196 Palermo Pl, Lady Lake, Fl, 32159-0091  
 Thompson William W, 314 South St., Ridgway, Pa, 15853  
 Thompson William W, 63 Washington Ave, Falls Creek, Pa, 15840-9738  
 Thompson Zelin M., 4543 Merrick Road, Philadelphia, Pa, 19129  
 Thoms Colleen M, 129 B Rue Charmelle, Ft Washington, Pa, 19034-0000  
 Thomsen Helge, 24 Clinton Dr, Mohnton, Pa  
 Thomson Alex M Custodian, 335 North Pine, Lancaster, Pa, 17603-3332  
 Thomson Archibald G Jr, 1132 Youngsford Rd, Gladwyne, Pa, 19035-1326  
 Thomson Archibald G Jr, 415 Williamson Road, Gladwyne, Pa, 19035-1606  
 Thomson Bankwatch Inc, Rin 40395415 Rev Ct Refund, 61 Broadway, New York, Ny, 10006-2701  
 Thomson Beverly A, 204 Chord Rd Apt 5, Corry, Pa, 16407  
 Thomson Dianne C, 118 Kressview Drive, Oakdale, Pa, 15071  
 Thomson Dianne C, 307 Bayberry Ln, Imperial, Pa, 15126-9659  
 Thomson Dianne L, 118 Kressview Dr, Oakdale, Pa, 15071-3846  
 Thomson James A, 4520 Kutztown Rd, Temple, Pa, 19560-1546  
 Thomson John R, 24 Circle, Dingmans Ferry, Pa, 18328  
 Thomson Patricia, 6957 Pamplona Mews, Mississauga On, Fc  
 Thomson Rhodes & Grigsby Attys, 1524 Frick Building, Pittsburgh, Pa, 15219-0000  
 Thomson Rhodes & Grigsby Attys, 1724 Frick Building, Pittsburgh, Pa, 15219-0000  
 Thomson Samantha L, 335 North Pine, Lancaster, Pa, 17603-3332  
 Thomson Sgraeme, 1400 Windsor Drive, Warrington, Pa, 18976  
 Thorbeck R Karumbaya, Ste 306, Scranton Ctr, 401 Spruce St, Scranton, Pa, 18510-0000  
 Thorn Charles Sr, 202 N 57th St, Philadelphia, Pa, 19139  
 Thorn Elizabeth H, Heaterwood Retirement, 3188 Horseshoe Pike, Honey Brook, Pa, 19344-8684  
 Thorn Kevin, 2623 So. 62nd Street, Philadelphia, Pa, 19142  
 Thornborrow Beth, 453 Griscom St, Phila, Pa, 19124-0000  
 Thornburg Borough Of, 1128 Princeton Rd, Pittsburgh, Pa, 15205  
 Thornburg Citgo Service, Route 30, Imperial, Pa, 15126  
 Thorne Brooks Shapiro, 525 South 4th St Suite 367, Philadelphia, Pa, 19147  
 Thorne C G, Po Box 247, Midtown Station, New York, Ny, 10018  
 Thorne Gerrit, 617 Hampton St, Pittsburgh, Pa, 15221-0000  
 Thorne Margaret M, 2105 Birch St, Easton, Pa, 18042-5448  
 Thornell Paul N, Keane Tracers Inc, 100 Front St, 1 Tower Bridge, W Conshohocken, Pa, 19428-2886  
 Thorng Sareoun, 718 Mifflin St, Philadelphia, Pa, 19148  
 Thornhill Jasmine N, 321 Stotler Rd, Pittsburgh, Pa, 15235  
 Thornhill Pat, 204 Deer Run, Norristown, Pa, 19403  
 Thornington Ernest T, Po Box 24993, Tampa, Fl, 33623-4993  
 Thornton Douglas J, 12488 Larimer Ave, North Huntingdon, Pa, 15642  
 Thornton Edward S, 6706 Guyer Ave, Philadelphia, Pa, 19142-0000  
 Thornton Elizabeth, 318 Lexington Rd, Schwenksville, Pa, 19473  
 Thornton Ella B, 2340 Fitzwater Street, Philadelphia, Pa, 19146  
 Thornton Gary E, 152 North Church St, Doylestown, Pa, 18901  
 Thornton Jeffrey, 2761 Olde Field Dr, York, Pa, 17404-4245  
 Thornton John H, 2340 Fitzwater Street, Philadelphia, Pa, 19146  
 Thornton Kent C, 549 Scott Road, Gladwyne, Pa, 19035-1441  
 Thornton Madeline, 2020 Spring Garden Stree, Philadelphia, Pa, 19130-0000  
 Thornton Melissa, 2500 Knights Road, Bensalem, Pa, 19020  
 Thornton Olivia, 2761 Olde Field Dr, York, Pa, 17404-4245  
 Thornton Regina, 350 Haus Lane, Flourtown, Pa, 19031  
 Thornton Regina, 350 Haws Lane, Flourtown, Pa, 19031  
 Thornton Rober, 750 Springdale Drive, Exton, Pa, 19341  
 Thornton Shirley, Crawford County Home, Cook Rd, Meadville, Pa, 16335-0000  
 Thornton-Trice Tariq, 2657 S 67th St, Philadelphia, Pa, 19142-2705  
 Thoron Louisa, C/O Neuro-Oncology Dept- Weh, Philadelphia, Pa, 19107  
 Thoron Louisa Md, 834 Walnut St, Philadelphia, Pa, 19107-5109  
 Thoroughgood Marvin, 2100 E Cambria, Philadelphia, Pa, 19133  
 Thorpe Bessie I, C/O Greenwood Hills Estate, 452 Greenwood Ave, Pottsville, Pa, 17901  
 Thorpe Brian, Po Box 105, Monessen, Pa, 15062  
 Thorpe Bruce G, Rr 1, Newtown, Pa, 18940  
 Thorpe Carol L, 4 Windsor Ct, Lansdale, Pa, 19446  
 Thorpe Donna, Dln 007002494416 Rev Refund, Rd 4, Honesdale, Pa, 18431  
 Thorpe Edward, 1222 Baltz St, Phila, Pa, 19121-0000  
 Thorpe Marquette L, 1416 Arch St., Norristown, Pa, 19401-3506  
 Thorpe Patricia, 411 Willard Rd, Hatboro, Pa, 19040  
 Thornton Temporary Services, 100 Forbes Avenue Ste 1050, Pittsburgh, Pa, 15223-0000  
 Thosani Raj J, 253 Country Club Dr, Moorestown, Nj, 08057  
 Thrall S A, 444 Saunders Dr, Wayne, Pa, 19087  
 Thran Charles I, 534 E King St, Lancaster, Pa, 17602-3011  
 Thrash Gary L Est, David Z Smith, Smith & Smith, 125 N Main St, Moscow, Pa, 18444  
 Threadgill James, 1730 S Easton Road, Doylestown, Pa, 18901  
 Threadgill Richard W, 24 Mallery Place, Wilkes Barre, Pa, 18702-2361  
 Three Rivers Area Labor Mgmt Committee, 425 Sixth Avenue, Suite 1440, Pittsburgh, Pa, 15219  
 Three Rivers Bank, 2016 Eden Park Blvd, Mckeesport, Pa, 15132  
 Three Rivers Bank & Trust, 1700 Boston Hollow Rd, A/C #000-2567, Mckeesport, Pa, 15135-1218  
 Three Rivers Brokerage, Three Rivers Brokerage, 400 S Washington Rd, McMurray, Pa, 15317-0000  
 Three Rivers Co Op, Mike Gillotti 19b Arsenal, Pittsburgh, Pa, 15201  
 Three Rivers Financial Sv, 125 Hillview Lane, Pittsburgh, Pa, 15237  
 Three Rivers Health Plans Inc, 300 Oxford Dr., Suite100, Monroeville, Pa, 15146  
 Three Rivers Ortho Assoc, 200 Delafield Rd Ste 1040, Pittsburgh, Pa, 15215-3205  
 Three Rivers Republican Womens Club Of, 11979 Frankstown Rd, Pittsburgh, Pa, 15235  
 Three Seas Pest Control, P O Box 449, Mechanicsburg, Pa, 17055-0000  
 Three Wishes Press, Po Box 81033, Pittsburg, Pa, 15217-0000  
 Threlfall Edward, 330 Avenida Central, Indialantic, Fl, 32903-2804  
 Threshold Housing Development Inc, 421 Third St, Monongahela, Pa, 15063  
 Thrift Market, Old Baltimore Pk & Mill Rd, Kennett Square, Pa, 19348  
 Thrifty Car Rental, 1702 Harrisburg Pike, Carlisle, Pa, 17013  
 Thrifty Rental, 3311 Airport Road, Allentown, Pa, 18103  
 Throne Evelyn H, 826 N Duke, York, Pa, 17404-2521  
 Throop Felicia A, Rr 1 Box 206, Edinburg, Pa, 16116  
 Thru It All Body Shop, 222 W Front Street, Marietta, Pa, 17547  
 Thrush Scott M, 972 W Old York Rd, Carlisle, Pa, 17013  
 Thsu Chao Kuang, 280 Stonegate Dr, Devon, Pa, 19333-1857  
 Thsu Victor W, 280 Stonegate Dr, Devon, Pa, 19333-1857  
 Thul Anthony E Estate, 2555 Old Trevose Rd, Apt M101, Trevose, Pa, 19053-0000  
 Thuma Daniel A, Po Box 366, Dillsburg, Pa, 17019-0000

Thuma Dorcas W, Po Box 366, Dillsburg, Pa, 17019-0000  
 Thumpert Interactive, 4900 Hamilton Drive, Harrisburg, Pa, 17109-3213  
 Thunderbird East, 140 Wilm W Chester Pik, Chadds Ford, Pa, 19317  
 Thurman Hamp, 1712 Wynsam St, Phila, Pa, 19138  
 Thurman Karr, 185 E 206th St Apt 3l, Bronx, Ny, 10458-1130  
 Thurman Lavon G, 1121 Cardiff St, Harrisburg, Pa, 17109-0000  
 Thurmon Courtney L, 2817 Zuck Rd, Erie, Pa, 16506  
 Tiaa Creff, For William Lane, University Of Cincinnati, Pa, 85003-8500  
 Tiango Roderick, 5662 Calle Real #388, Goleta, Ca, 93117-2317  
 Tiara Medical, 14414 Detroit Ave Suite 200, Bala Cynwyd, Pa, 19004  
 Tibberino Richard J, 351 Arbor Ln, Ambler, Pa, 19002  
 Tibbs Ernest, 200 Casper St, Milpitas, Ca, 95035-4818  
 Tiberia Aleta, 1588 Morgan Lane, Wayne, Pa, 19087-1110  
 Tice Doris M, 248 E Durham St, Phila, Pa, 19119-1824  
 Tichy Jan, 547 Aspen Woods Drive, Yardley, Pa, 19067  
 Tickle Gregory R, 207 Chestnut St, West Conshohocken, Pa, 19428-2907  
 Tidabock Charles T Sr, 313 S 18 St, Allentown, Pa, 18104-6716  
 Tidabock Dorothea I, 313 S 18 St, Allentown, Pa, 18104-6716  
 Tidball Bruce M, 319 Star Flower Lane, Langhorne, Pa, 19047  
 Tidmarsh Dolly, Rest Hvn Po Bx 401, Shuykill Haven, Pa, 17972  
 Tiegen Nicholas, 221 Columbia Ave 1stfl, Pittsburgh, Pa, 15229  
 Tielhel Ruth E, 222 Rodney Rd, Ridley Park, Pa, 19078  
 Tiernan Christa, Mail To: Louise De Angelis, 3018 Dowitcher Place, Philadelphia, Pa, 19142-3309  
 Tiernan John, 1206 Jackson St, Philadelphia, Pa, 19148  
 Tiernan Suzanne, 1926 Arch St 1w, Philadelphia, Pa, 19103-1444  
 Tierney Charles, 480 E Swedesford 3rd Floor, Wayne, Pa, 19087  
 Tierney Elizabeth J, C/O Victor Swenson Ex, 711 Clark St, Hollidaysburg, Pa, 16648-0000  
 Tierney John J, 5435 N 6th St, Philadelphia, Pa, 19120-2705  
 Tierney Law Firm, 123 South Broad St Suite 2070, Philadelphia, Pa, 19109  
 Tierneys Pm And R, Tierneys Pm And R, Malvern, Pa, 19355  
 Tierno Joanne, 540 Thomas Drive, Pittsburgh, Pa, 15239  
 Tierno Mark A, 540 Thomas Drive, Pittsburgh, Pa, 15239  
 Tietjen Deana, Rd 3, Box 142, Walton, Ny, 13856  
 Tietjen John, Ann Tietjen, 23 Creskill Pl, Huntington, Pa, 11743-2450  
 Tieu Saneth, 555 Sherbourne St, Apt 1903, Toronto On M4x 1w6, Fc  
 Tiffany Co, Po Box 7247-8117, Philadelphia, Pa, 19170-0001  
 Tig Tpa Services, Po Box 61504, King Of Prussia, Pa, 19406  
 Tiger Development Corp, 5001 Louise Dr 2nd Floor, Mechanicsburg, Pa, 17055  
 Tiggett Syteria R, 5758 N 12th St, Philadelphia, Pa, 19141  
 Tighe Kelly, Rr4 Box 4951, Lake Ariel, Pa, 18436  
 Tigreros Hector, 9071 Mill Creek Rd, Apt B, Levittown, Pa, 19054  
 Tikos Eleni, 44 Hampden Road, Upper Darby, Pa, 19082  
 Tilahun Azeb, 106 Magdalena Lane, Lansdale, Pa, 19446  
 Tile City, 728 Rebecca Avenue, Pittsburgh, Pa, 15221-0000  
 Tilery John, 5748 Haddington Lane, Philadelphia, Pa, 19131  
 Tiley Robert A, Joy V Tiley, And Aurora Loan Service, & Harris Savings Bank, Easton, Pa, 18042-4363  
 Tilghman Medical Center, 4825 Tilghman Street, Allentown, Pa, 18104  
 Tilghman Robert V, 1510 Hill Crest Lane, Aston, Pa, 19014-1023  
 Tilghman Wesley, 1729 S. Cleveland Street, Philadelphia, Pa, 19145-0000  
 Till Helen, 6123 N 8th St, Phila, Pa, 19120-1324  
 Tiller Arthur, 50 E Wynnwood Road, Wynnwood, Pa, 19009  
 Tillery Llarelyn L, 101 Washington Ln, Apt M229, Jenkintown, Pa, 19046-3554  
 Tillery Ronald, 1008 N 46th St, Philadelphia, Pa, 19131  
 Tillery William, P.O. Box 593, Chapin, Sc, Pa, 29038-0000  
 Tillet Michael, 7205 Garden Park Lane Apt. 10, Mechanicsville, Va, 23111  
 Tilley Bruce C, 14 Young Oak Ct, Henryville, Pa, 18332-0000  
 Tilger John J Md, 8015 Burholme Ave, Philadelphia, Pa, 19111-0000  
 Tillman Donald M, Dln 007001740571 Rev Refund, 431 S Feathering Road, Media, Pa, 19063  
 Tillman George C, 870 Foulkrod St, Philadelphia, Pa, 19124  
 Tillman Inez Marie, 1512 N 60th St, Philadelphia, Pa, 19151-0000  
 Tillman James L, 870 Foulkrod St, Philadelphia, Pa, 19124  
 Tillman Laura, 6840 Mcpherson Blvd, Pittsburgh, Pa, 15208  
 Tillman Lindy Lou, 3601 Lancaster Ave Fl 3, Philadelphia, Pa, 19104-2603  
 Tillman Realty Partnership, 431 S Feathering Road, Media, Pa, 19063  
 Tillman Terry, 521 Birch St, Kennett Square, Pa, 19348-3601  
 Tillson Christopher D, 337 East Philadelphia St, York, Pa, 17403  
 Tilton Brandi M, 1910 E Highland St, Allentown, Pa, 18103  
 Tim Stoner Truck Service, R D 2 Box 802, New Castle, Pa, 16101  
 Tim Zettlemoyer, 258 N Charlotte St, Pottstown, Pa, 19464-5399  
 Timberland Gallery, 16343 Conneaut Lake Rd Suite 2, Meadville, Pa, 16335  
 Time Out, 2899 Whiteford Rd, York, Pa, 17402  
 Time Warner C, P O Box 371381, Pittsburgh, Pa, 15250-7381  
 Time Warner Cable Of Nyc, Po Box 7659, Philadelphia, Pa, 19101  
 Time Warner Const, 1700 N 49th Street, Philadelphia, Pa, 19131  
 Timinski Ronald, 738 Irvington Pl, Chester, Pa, 19013-5214  
 Timko Allen, 120 Harmony Rd, Wexford, Pa, 15090-7453  
 Timko George D, 159 Silo Circle, Nazareth, Pa, 18064  
 Timko Maryann, 159 Silo Circle, Nazareth, Pa, 18064  
 Timlen Drew, Skate Odess, 1 N Macdade, Glendolen, Pa, 19036  
 Timmins Debra, 3979 Stevenson Street, Philadelphia, Pa, 19114  
 Timmons Lisa, Rr 4 Box 4102 Mills Rd, Saylorsburg, Pa, 18353  
 Timms Danielle, 146 Baker Dr, Pittsburgh, Pa, 15236  
 Timms James A, 125 Manheim Street, Philadelphia, Pa, 19144  
 Timms Sheba, 324 Sixth Ave, Folsom, Pa, 19033  
 Timms William J, 113 Jackson, Brownsville, Pa, 15417  
 Timney, Decd Helen, 1521 Locust St, 10th Fl, Phila, Pa, 19102-3721  
 Timon Coats, Po Box 72478 125, Philadelphia, Pa, 19170-0000  
 Timoney Knox Hasson Ent, Po Box 7544, Fort Washington, Pa, 19034  
 Timoney T, 400 Maryland Dr, Fort Washington, Pa, 19034  
 Timothy H Executive Body Grd Svc, Lincoln Green Apts 2506, 4040 Presidentia, Philadelphia, Pa, 19153  
 Timothy Ott & Associates, Po Box 382046, Pittsburgh, Pa, 15250-8046  
 Timura Ronald G, Rr5 Box 5206 Shafers School Ho, Stroudsburg, Pa, 18360  
 Tinarwo Innocent, 27504 Evergreen Run, Imperial, Pa, 15126-9637  
 Tindel Clinton, 5450 Wissahickon Ave 913a, Philadelphia, Pa, 19144-4067  
 Tindell Aisha, 1922 Forster St, Harrisburg, Pa, 17103  
 Tindell Larry, P.O. Box 129, Lansdowne, Pa, 19050-0129  
 Tindley Henrietta, 216 Edwards St, Chester, Pa, 19013-3131  
 Tingen Chad E, 206 Elliott, Flr 2, Pittsburgh, Pa, 15146  
 Tingle Matthew, 2052 Christan St, Langhorne, Pa, 19053  
 Tingle Meiko, 6042 N 12th St, Philadelphia, Pa, 19141  
 Tingley Anna E, 3472 County Line Rd, Cochran, Pa, 16314  
 Tingley Jeffrey A, 510 Greenves St, Kane, Pa, 16735  
 Tingley Richard, 43 S Mercer St, Greenville, Pa, 16125  
 Tingley Thelma W, Po Box 238, Chatham, Pa, 19318-0000  
 Tinicum Twsp Treasurer, Memorial Building, Essington, Pa, 19029  
 Tinizhanay Lisa L, 2627 Taemont Street, 2nd Floor, Philadelphia, Pa, 19152  
 Tinkey David M., 33 Cleveland Avenue, Manor, Pa, 15665  
 Tinkey Glenn M, Dln 007001702428 Rev Refund, Po Box 45, Jones Mills, Pa, 15646  
 Tinkey Violet, 209 W Grant St, Houston, Pa, 15342  
 Tinkleman Rhoda, 1900 J F Kennedy Blvd Apt, Philadelphia, Pa, 19103  
 Tinklepaugh Carole N, New Workwell Inc, 700 S Henderson Rd, King Of Prussia, Pa, 19406-0000  
 Tinklepaugh Carole N, Workwell Inc Merion Bldg, # 304b, 700 S Henderson Rd, King Of Prussia, Pa, 19406-0000  
 Tinklepaugh Shelby, 925 5th Avenue, New Brighton, Pa, 15066  
 Tinkler Virginia, 2237 Bryn Mawr Ave, Philadelphia, Pa, 19131-2514  
 Tinley Grace, 207 Johnson Ave, Linwood, Pa, 19061  
 Tinner Ronald H, 132 Coughlin St, Berwick, Pa, 18603  
 Tinney Gennieve, 2156 N. Newkirk Street, Philadelphia, Pa, 19121  
 Tino Susan E, 145 N Main St #4, Wilkes Barre, Pa, 18701-2015  
 Tinoco-Aguilar Salvador, Dln 007002244512 Rev Refund, 920 North 8th Street, Reading, Pa, 19604  
 Tinsley Howard, Po Box 28936, Philadelphia, Pa, 19151-0000  
 Tinsley Jamilah, 4312 Otter St., Philadelphia, Pa, 19104  
 Tinsley Patricia, 1531 Levick St, Philadelphia, Pa, 19149-0000  
 Tinsley Randall N, 1406 Newman Rd, Pennsburg, Pa, 18073-1926  
 Tinto Josephine, 9210 Horatio Rd, Philadelphia, Pa, 19114-3809  
 Tiny Tots Resale Shop, 7522 Buffalo Road, Harbor Creek, Pa, 16421  
 Tioga County Grange, Mutual Fire Insurance Compay, Rd 1, Box 58a, Millerton, Pa, 16936  
 Tioga Lumber Company, 1717 Arch Street, Philadelphia, Pa, 19103  
 Tioga Transport Inc, 5 East Ave, Po Box 114, Wellsboro, Pa, 16901  
 Tiongson Jose Jr, 103 E Ridley Ave, Ridley Park, Pa, 19078  
 Tioxon Dana A, 101 Washington Lane, Jenkintown, Pa, 19046  
 Tip Funds, 1 Freedom Valley Blvd, Oaks, Pa, 19486  
 Tip Intermodal, 80 W Lancaster Ave, Devon, Pa, 19333  
 Tippel Ina, 1602 Elaine St, Philadelphia, Pa, 19104  
 Tipping W M, 26 Harrison Ave, Clifton Heights, Pa, 19018  
 Tippy William O, Dln 007002035224 Rev Refund, 5117 Merganser Way, Bensalem, Pa, 19020  
 Tippys Taco House, 1218 Pine Street, Philadelphia, Pa, 19107  
 Tipton John E, 134 Central St, Pittsburgh, Pa, 15235  
 Tir Na Nog, The Phoenix Attn: Ken Merrima, 1600 Arch St, Philadelphia, Pa, 19103  
 Tirado Lil Alex A, 509 St. Andrews Lane, Stroudsburg, Pa, 18360  
 Tire Shack, 3951 Broohead Rd, Aliquippa, Pa, 15001-0000  
 Tirpak Albert, 609 Sugar Hollow Rd, Tunkhannock, Pa, 18657  
 Tiruchelvam Vasudevan, 25 Monument Rd, York, Pa, 17403-0000  
 Tiruchel Elayna M, 168 B Mearthur Avenue, Conshohocken, Pa, 19428-2877  
 Tischler Joseph, Apt 133, Jeffersonv, Pa, 19403  
 Tischler Warren F, Rd 1 Box 336, Sunbury, Pa, 17801  
 Tisdale R, 1406 Ellsworth St, Philadelphia, Pa, 19146  
 Tisherman And Zweig Assoc, 300 Cedar Blvd, Pittsburgh, Pa, 15228  
 Tishler Mollie M, 970 Corn Crib Drive, Huntingdon Vl, Pa, 19006  
 Tishler Saul, 970 Corn Crib Drive, Huntingdon Vl, Pa, 19006  
 Tishman Mary Reed, C/O Mary Jo Reed, 1004 Amherst St, McKeesport, Pa, 15131-0000  
 Titan Joseph, 514 S 57th, Philadelphia, Pa, 19143  
 Titchworth Janice, 202 Eton Rd, Pittsburgh, Pa, 15205-1707  
 Titchworth Roy L Md, 202 Eton Rd, Pittsburgh, Pa, 15205-1707  
 Title Offices Llc, 1101 N. Palafox Street, Pensacola, Fl, 32501  
 Titlebaum Richard, 110 Pennswood Rd, Bryn Mawr, Pa, 19010  
 Titlebaum Richard, 355 Valley Rd, Merion Station, Pa, 19066-1519  
 Tittermary Harry W, 710 Deerwood Ln, Quakertown, Pa, 18951  
 Tittle Diane, 7232 Rising Sun Ave, Phila, Pa, 19111  
 Titus Edna E, Rr 2 Box 24b, Spring Mills, Pa, 16875-0000  
 Titus Edward Porter, 236 Liberty St, Apt 3, Harrisburg, Pa, 17101  
 Titus Linda L, 469 Francis Dr, Mechanicsburg, Pa, 17050  
 Titusville Consumer Discount, 109 S Franklin Street, Titusville, Pa, 16354  
 Titusville Dental Arts Tees Pc Pft Sha Pl, Po Box 311, Titusville, Pa, 16354  
 Titusville Ins Agency, 244 Evergreen Dr, Franklin, Pa, 16323  
 Tivadar Barbara, 337 Mohn St, Steeling Pa, 18463  
 Tivin Paul, Joe A Blanchard, 1720 Walton Road, Blue Bell, Pa, 19422  
 Tiwari Edmond, 104-71 125st St, South Richmond Hill, Ny, 11419-2911  
 Tj Food Market, 443 N. 63rd Street, Philadelphia, Pa, 19151  
 Tj Hawkins Inc, 4939 Buttermilk Hollow Rd, Suite 10, West Mifflin, Pa, 15122  
 Tjau Tet T, 326 Maple St 2fl, Scranton, Pa, 18505  
 Tjioe Imelda, 1511 S Carlisle St, Philadelphia, Pa, 19146  
 Tjioe Yeow Ling, 1659 Sw 32nd St Apt A, Allentown, Pa, 18103  
 Tjokrorahardjo Avril, 8 Museum Way Apt 802, Cambridge, Ma, 02141-1878  
 Tjomas Frances A Santoro, 332 Grays Lane, Lansdale, Pa, 19446  
 Tkachuk Elizabeth, 832 Excelsior Ave, Croydon, Pa, 19021-6110  
 Tkacik Elizabeth F, Water St, Curwensville, Pa, 16833  
 Tku Registration Fee-Louis Gra, Dept. Of Nursing Suite 402, 103 S.9th Street, Philadelphia, Pa, 19107  
 Tls Trucking Co, Po Box 428, Midland, Pa, 15059  
 Tlush Christopher V, 31 Donovan Ct, North Wales, Pa, 19454-4000  
 Tlush Marian, 756 S 5th St, Philadelphia, Pa, 19147-3036  
 Tm Meadows Agency, 320 B Turner Lane, West Chester, Pa, 19380  
 Tmc Airwave Lic, 417 S Quince Street, Philadelphia, Pa, 19147  
 Tmc Enterprises Inc, Po Box 2156, Aston, Pa, 19014  
 Tmcc, 6369 Blue Ridge Ave, Loan Of Cynthia L Zinn, Harrisburg, Pa, 17112-2347  
 Tmesys, 1225 Washington Pk, Suite 400, Bridgeview, Pa, 15017  
 Tms Cmsr, Po Box 7247 0217, Philadelphia, Pa, 19170-0217  
 Tns Intersearch, 410 Horsham Rd, Horsham, Pa, 19044-0189  
 Tns Nursing Home, 910 Sylvan Ave, Englewood Cliffs, Nj, 07632  
 Tnt Red Star Express, 24 Wright Ave, Auburn, Ny, 13021  
 To Helen, 1421 Jackson St, Philadelphia, Pa, 19145  
 To The Estate Of, 535 N 17th St, Allentown, Pa, 18104  
 To The Estate Of, Box 506 Rd 4, Newport, Pa, 17074  
 To The Estate Of Anne Gos, 2 Moreudn Place, Phila, Pa, 19115

To The Estate Of Florence, 514 Carriage House, Harleysville, Pa, 19438  
 To The Estate Of James Williams, 2248 N. Woodstock St, Phila, Pa, 19132  
 To Tu, Dln 007000310530 Rev Rebate, 1501 Morris St, Philadelphia, Pa, 19145-1517  
 Toal Christine D, 2713 Bellview Dr, Bensalem, Pa, 19020-1308  
 Tobe Stock Jane, 225 Park Ave, West Mifflin, Pa, 15122  
 Tobergte Laura, 3632 Brook St., Greencastle, Pa, 17225  
 Tobey Sarah, 3333 Walnut Str., Philadelphia, Pa, 19104  
 Tobias Carin, 3037 Merritt Parkway, Sinking Spring, Pa, 19608  
 Tobias Catherine, Rr 4 Box 13, Sunbury, Pa, 17801  
 Tobias Charlotte, 1872 Watson Rd, Abington, Pa, 19001-2005  
 Tobias Lela E, 1928 3rd St, Bakersfield, Ca, 93304-2822  
 Tobias Leo A, 1928 3rd St, Bakersfield, Ca, 93304-2822  
 Tobias Phillip, 1872 Watson Rd, Abington, Pa, 19001-2005  
 Tobias Russell L, Dln 991201673702 Rev Refund, 1680 Huntingdon Pike, Apt No 309, Huntingdon VY, Pa, 19006  
 Tobin Craig, 1 Vaux Ave, Tremont, Pa, 17981-1524  
 Tobin Edith B, 1564 Murray Circle, Los Angeles, Ca, 90026-1644  
 Tobin Edward J, 9802 Wood Fern Rd, Philadelphia, Pa, 19115-2921  
 Tobin Joan D, 5100 Convent Ln Apt 423, Philadelphia, Pa, 19114-3120  
 Tobin Lisa Anne, 3811 Carnovon Way, Los Angeles, Ca, 90027-1309  
 Tobin Margaret M, 4248 Palmatto St, Philadelphia, Pa, 19124  
 Tobin Otilie, 3811 Carnovon Way, Los Angeles, Ca, 90027-1309  
 Tobin Pamela M, 719 S Warnock St, Philadelphia, Pa, 19147  
 Tobin Violet E, 850 Locust St, Philadelphia, Pa, 19107  
 Tobman Benjamin, 1700 Ben Frkln Pkwy, Philadelp, Pa, 19103  
 Tocci Concetta, 6805 Radbourne Rd, Upper Darby, Pa, 19082  
 Tocco Guy P, 244 E Ken Manor, New Kensington, Pa, 15068  
 Tochterman Scott, 802 Allenview Dr, Mechanicsburg, Pa, 17055  
 Toconita Michael J, 521 Paddock Road, Havertown, Pa, 19083  
 Toda Hiroyuki, Pa House Aartments, 1500 Chestnut St 151, Philadelphia, Pa, 19102  
 Todor John L, 2470 Forest St, Easton, Pa, 18042  
 Todays Express Inc, 3140 William Flynn Hwy, Allison Park, Pa, 15101  
 Todays Pizza Inc, 861 Warfield Ln, Huntingdon Valley, Pa, 19006-0000  
 Todd Charles L Jr, 451 Parliament Dr, Reading, Pa, 19610  
 Todd David E, 1208 S Edgewood St, Philadelphia, Pa, 19143  
 Todd Dorothea, 6302 Carnation St, Philadelphia, Pa, 19144-1617  
 Todd Eleanor, 1839 Pine Apt A1, Philadelphia, Pa, 19103  
 Todd Herman F, 358 Second Avenue, Phoenixville, Pa, 19460  
 Todd Jane B, 1707 Cosmos St, Pittsburgh, Pa, 15207-2401  
 Todd Laura, 77 Fernwood Ave, Bartonsville, Pa, 18321  
 Todd Leslie, 321 Cornwall Street, Philadelphia, Pa, 19134  
 Todd Lynn M, 3227 Ruby Ct, Saylorsburg, Pa, 18353  
 Todd Maary Vivian, 6131 Callowhill St, Phila, Pa, 19151-0000  
 Todd Michalczyk, 3211 French Street, Erie, Pa, 16504  
 Todd Mimi E, Rd 2 Box 2106, Denver, Pa, 17517-9802  
 Todd Samuels Md, 4201 Little Run Rd, Harrisburg, Pa, 17110  
 Todd Terry J, 3265 Piedmont Ave., Pittsburgh, Pa, 15216  
 Todd William John, 1707 Cosmos St, Pittsburgh, Pa, 15207-2401  
 Todor Juliana T, 102 W 5th St, Bridgeport, Pa, 19405-1104  
 Toe Lawrence V, 343 School St, Springdale, Pa, 15144  
 Toebe Patricia, 19 Forest Rd, Wayne, Pa, 19087-3203  
 Toeplitz Gideon, 2087 Beechwood Blvd, Pittsburgh, Pa, 15217  
 Toews Tricia, 573 Gordon Drive, Yardley, Pa, 19067  
 Tohan John, 2549 N Hutchinson St, Philadelphia, Pa, 19133-1937  
 Tokai Financial, 1055 W Lakes Dr, Berwyn, Pa, 19312  
 Tokai Financial Services Inc., 1055 Westlakes Drive, Berwyn, Pa, 19312  
 Tokar Josephine M, 213 W Church St, Nanticoke, Pa, 18634  
 Tokarchik Mary, 202 Roberts Ave, Horsham, Pa, 19044  
 Tokarchil Joseph, 1237 Mascher, Philadelphia, Pa, 19122  
 Tokarczyk Adolph J, Dln 961400033085 Rev Refund, 436 S 44th St, Philadelphia, Pa, 19104  
 Tokarski Joseph J, 800 Redstone Dr, Allison Park, Pa, 15101  
 Toker Joseph, 727 Livingston St, Elizabetht, Nj, 07201-2816  
 Tokley Erin L, Dln 007002413114 Rev Refund, 1504 W Oakdale St, Philadelphia, Pa, 19132  
 Tokonitz Susie, 770 Logan St, Apt A104, Pottstown, Pa, 19464  
 Tokosh John, Rr 12 Box 83c, Greensburg, Pa, 15601-9347  
 Tokr Marie, 51h Pocono Country Place, Tobyhanna, Pa, 18466  
 Tokyo Dinner, 1201 Carlisle Rd Unit 17, York, Pa, 17404  
 Tokyo Financial, Po Box 1779, Berwyn, Pa, 19312  
 Tolan Daniel T, Rd 2 Hometown, Tamaqua, Pa, 18252-9802  
 Toland Amy, 613 Renel Rd, Plymouth Meeting, Pa, 19401  
 Toland Mark J, 1518 Walnut St, Philadelphia, Pa, 19102  
 Tolans Auto Service, 54 N Main Street, Carbondale, Pa, 18407  
 Tolat Pratima Rapiniklal, 320 Hill House, Huntingdon Valley, Pa, 19006-0000  
 Tolbert Brenda, 1044 East Chelton Avenue, Philadelphia, Pa, 19138  
 Tolbert Carlton, 8480 Limekiln Pike, Returned From Po As Undelivera, Wyncote, Pa, 19095  
 Tolbert Laverne A, Dln 005000370851 Rev Refund, 1134 Main Street Apt 3rd, Darby, Pa, 19023  
 Tolbert Nina Jo, Box 3625, Rd 2, Rt 425, Felton, Pa, 17322-9802  
 Tolbert Robin W, 1103 Prospect Ave, Elkins Park, Pa, 19027  
 Tolbert Sandra L, 242 Oak St, Baden, Pa, 15005-1912  
 Tolbert Vernon, 3212 Carlisle Street Karff, Philadelphia, Pa, 19140-0000  
 Tolchin Sidney Md, The Bclay On Rittenhouse Squa, Philadelphia, Pa, 19103-6164  
 Toledo Jose, 4515 N 4th St, Philadelphia, Pa, 19140-0000  
 Toledo Walter G, 117 Leadline Lane, West Chester, Pa, 19382-8481  
 Toledovelasquez David Phd, 2301 Warner Road, Lansdale, Pa, 19446-5857  
 Tolentino Maria, Dln 005000283062 Rev Refund, 422 East Cumberland Street, Allentown, Pa, 18103  
 Tolentino Professional Corp, 2512 Springwood Dr, Glenshaw, Pa, 15116-0000  
 Toler David, 12402 W 120th Terrace, Apt 1623, Overland Park, Ks, 66213  
 Tolerico Fred A, 212 Glenwood Dr, Monroeville, Pa, 15146  
 Tolerico Virginia, 212 Glenwood Dr, Monroeville, Pa, 15146  
 Tolessa Mansavi Ta Cheap Beep, 5731 Hazel Avenue, Philadelphia, Pa, 19143  
 Toliver Alice, 2810 W Oxford St, Philadelphia, Pa, 19121-2728  
 Toll Bros, 2600 Philmont Ave Suite 401, Huntingdon Valley, Pa, 19006  
 Toll Bros, 245 Shelbourne La, Phoenixville, Pa, 19460  
 Toll Bros, 2600 Philmont Ave, Suite 401, Huntingdon Valley, Pa, 19006  
 Toll Brothers, 2013 Kestral Cr, Lot 54, Norristown, Pa, 19403  
 Toll Brothers Inc, 247 Torret Pine Ct, Lot 129, Exton, Pa, 19341  
 Toll House Inn, Po Box 20, Jamison, Pa, 18929  
 Tolle Anthony R, 1494 Sunset Drive, Pottstown, Pa, 19464  
 Tolley David, 300 Anne Griffith Ct, Downingtown, Pa, 19335  
 Tollez Guillermina, 207 Cochran St, Cochransville, Pa, 19330  
 Tolliver Claude, 6222 Lansdowne Ave, Philadelphia, Pa, 19151  
 Tollman Hundley Hotels, Northeast Region, P O Box 8538 0344, Philadelphia, Pa, 19171-0001  
 Tolmach David, 245 E 54th St, New York, Ny, 10022  
 Tolmechhave Evgenia, 2844 Snyder Ave., Philadelphia, Pa, 19145  
 Tolnai Leonard S, Po Box 449, New Salem, Pa, 15468  
 Tolomeo Robert J, 1407 S Marston St, Philadelphia, Pa, 19146-3724  
 Tolson-Aquiar Melanie E, Dln 007002164303 Rev Refund, 4503 Wood Duck Place, Tobyhanna, Pa, 18466  
 Tolton Benjamin, 1112 Park Blvd., Altoona, Pa, 16601  
 Tolton Jamie H, 1025 Lombard Rd, Red Lion, Pa, 17356  
 Tom Lange Co Inc, 2031 Penn Ave Ste 201, Pittsburgh, Pa, 15222  
 Tomaev Marat D, 102 Bryce Jordan Cen, C/O Dorothy Rudy, University, Pa, 16802  
 Toman Paul, 462 Northampton Street Apt #20, Easton, Pa, 18042-0000  
 Tomarchio John, 150 E Wynnwood Road, Apartment #23g, Wynnwood, Pa, 19096  
 Tomaro Angeline, 54 Locust St, Pittsburgh, Pa, 15209  
 Tomaro Victoria, Timothy Helmick/Frank Prisco, 1500 Market St 12th Fl E Twr, Philadelphia, Pa, 19102  
 Tomas Julio, 1971 Powderhorn Road, Middletown, Pa, 17057  
 Tomasco Mary V, 1002 W Cobbs Creek Parkway, Yeadon, Pa, 19050-0000  
 Tomaselli Betty F, P O Box 7588, Philadelphia, Pa, 19101-7588  
 Tomaselli Carol A, 5205 Glenloch St, Philadelphia, Pa, 19124-1509  
 Tomasevich Kenneth J, 22 Hickory Lane, Malvern, Pa, 19355-0000  
 Tomasi Michael F, 2615 Dekalb Pike Apt 102, Norristown, Pa, 19401-1829  
 Tomaskovich Stephan, 100 L Govenor Ct, Glen Burnie, Md, 21061  
 Tomasky George A, 1070 Murray St, Forty Fort, Pa, 18704  
 Tomassian Avedis A, 481 Bobbin Mill Rd, Media, Pa, 19063-0000  
 Tomaszewski Ronald, 2100 W Girard Ave, Philadelphia, Pa, 19130  
 Tomb David J, Rd 2 Box 216a, New Florence, Pa, 15944-9802  
 Tomb James, 470 Bethany Dr, Mechanicsburg, Pa, 17055  
 Tombasco Kevin-Gerard A, Po Box 238, Mountain Top, Pa, 18707  
 Tomcho Albert, Adams Manor, 824 Adams Ave Rm 216, Scranton, Pa, 18510-1002  
 Tomcho Genevieve, 1330 Elwanger Drive, Phoenixville, Pa, 19460  
 Tomczak Mike, 1111 Grandview 903, Pittsburgh, Pa, 15211-0000  
 Tomczak Raymond P, 649 E 33rd St, Erie, Pa, 16504  
 Tomczak Stephen S, 649 E 33rd St, Erie, Pa, 16504  
 Tomczyk Michael, 341 Railroad Ave, Scranton, Pa, 18503  
 Tome Allyson M, 1435 Canal Rd, Ext., Manchester, Pa, 17345  
 Tomeo Lydia N, 3735 Simpson Rd, C/O Jeanne H. Kauffman, Harrisburg, Pa, 17111  
 Tomerlin Ezell A, Effie Picard, 122 Spruce St, Mountain Top, Pa, 18707  
 Tomiclin Ltd Ptnrship, Po Box 1064, McMurray, Pa, 15317  
 Tomino Scott, 348 Wyoming St Fl 1, Pittsburgh, Pa, 15211-1740  
 Tomita Kenneth M, Dba Kent Turf, Rd 2 Box 68d, Honey Brook, Pa, 19344  
 Tomita Richard K, Dba Kent Turf, Rd 2 Box 68d, Honey Brook, Pa, 19344  
 Tomkins Lorraine V, 440 W Somerset St, Philadelphia, Pa, 19133  
 Tomko Catherine, Main, New Phila, Pa, 17959  
 Tomko Joseph, Main, New Phila, Pa, 17959  
 Tomko Mary Tod, 138 Cooney Pk, Ashley, Pa, 18706-2833  
 Tomlin Clarence H, 6968 Clinton Rd, Upper Darby, Pa, 19082  
 Tomlin Peggy D, 100 Point Breeze Pl, Pittsburgh, Pa, 15208-2327  
 Tomlinson Charlotte, 3142 Weymouth Street, Philadelphia, Pa, 19134  
 Tomlinson H Estate Of, 80 Richboro Rd, Newtown, Pa, 18940  
 Tomlinson John, 203 Acres Dr, Ridley Park, Pa, 19078  
 Tomlinson Joseph, 3142 Weymouth Street, Philadelphia, Pa, 19134  
 Tomlinson Leila V, Chapel Road, New Hope, Pa, 18938  
 Tomlinson Patricia, 230 Taylor Street, Apartment 1J, Pittsburgh, Pa, 15224  
 Tomm Florence, 166 Home Dr, Pittsburgh, Pa, 15223  
 Tomory Helen M, 528 Knoll Street, Pittsburgh, Pa, 15212-4827  
 Tomosky Annemarie, 45 Hirst Ave, East Lansdowne, Pa, 19050-2520  
 Tomosky James, 45 Hirst Ave, East Lansdowne, Pa, 19050-2520  
 Tompkins Anna, Po Box 415, Scranton, Pa, 18501  
 Tompkins Claire B, Box 8337, Philadelphia, Pa, 19101  
 Tompkins Daniel P, Wildman Arms Apts 514, Harvard & Yale Aves, Swarthmore, Pa, 19181-0000  
 Tompkins John S, Box 8337, Philadelphia, Pa, 19101  
 Tompkins Joseph, 2244 Hillthorpe Ave, Roslyn, Pa, 19001  
 Tompkins Joseph, 2244 Hillthorpe Ave, Roslyn, Pa, 19001-0000  
 Tompkins Margaret B, Attn Clyde R Bomgardner, Po Box 166, Mifflintown, Pa, 17059-0166  
 Tompkins Robert R, 102 Tower Dr, Jacksonville, Pa, 28540  
 Tompkins Vernon W, Rr 2 Box 83b, Hallstead, Pa, 18822  
 Tompos Nathaniel A, 919 W Newton Rd, Greensburg, Pa, 15601  
 Toms Dennis, Us Health Care, 980 Jolly Road, Blue Belle, Pa, 19422  
 Toms John M, 13882 Fox Run Ct, Stewartstown, Pa, 17363-8258  
 Toms Ken, 1939 Whitehall Mall, Whitehall, Pa, 18052-5158  
 Tomsho Alexander M, 222 Elm Street, West Mifflin, Pa, 15122  
 Ton Phannie T, 820 S 9th St, Phila, Pa, 19147  
 Tone Tech Industries, C/O Joseph Brennan, 200 Fountain Rd Unit 2, Hegin, Pa, 17938  
 Tonelli Laura, 522 Johnston St, Philadelphia, Pa, 19148  
 Toner Candi L, 9325 Danner Rd, New Tripoli, Pa, 18066  
 Toner Janet, 436 Linden Avenue, York, Pa, 17402  
 Toner Organizati The, 750 Springdale Dr P O Box 655, Exton, Pa, 19341  
 Toner Organization Inc, 750 Springdale Drive, Exton, Pa, 19341  
 Toner Robert M, Rr 3 Box 314, Kunkletown, Pa, 18058  
 Tonetti Michael, 2312 Washington Ave, Northampton, Pa, 18067-1142  
 Tonetti Peter A, 803 Electric Street, Scranton, Pa, 18509  
 Toney Oleaphia, 1724 Two Penn Ctr Pla, Phila, Pa, 19102  
 Toney Raymond S, 16 Liddon St, Wilkes Barre, Pa, 18705  
 Tong Adams, 3409 Powelton Av, Apt 8, Philadelphia, Pa, 19104  
 Tong Adams N, 3409 Powelton Avenue, Apt 8, Philadelphia, Pa, 19104  
 Tong Stephen S, 3935 Lancaster Ave, Philadelphia, Pa, 19104  
 Tonge Leslie, 10 Primrose Ct, Newtown, Pa, 18940-0000  
 Tongley Lew, 1521 Santa Barbara D, Lancaster, Pa, 17601  
 Toni M Cherry, 902 Chestnut St, Du Bois, Pa, 15801  
 Tonkin John B, 4227 Howell St, Philadelphia, Pa, 19135-0000  
 Tonkin William A Jr, 1000 Hilary Avenue, Croydon, Pa, 19021  
 Tonlinson Paul, Mountain Spurs Rd, Po Box 272, Blairs Mills, Pa, 17213  
 Tonnu Chieuanh, Po Box 68, Midway City, Ca, 92655-0068

- Tonrey John F, P O Box 803, Levittown, Pa, 19058-0803  
 Tonsey Philip, 605 Babylon Rd, Ambler, Pa, 19002  
 Tony Cappelli & Son Inc, 410 W Wayne Ave, Wayne, Pa, 19087  
 Toohey Martin, 8316 Strahle Pl, Philadelphia, Pa, 19111-1418  
 Toohey Reginia, 8316 Strahle Pl, Philadelphia, Pa, 19111-1411  
 Toohey Ruth N, 810 Maxwell Dr, Easton, Pa, 18040  
 Toohey Sharon L, 810 Maxwell Dr, Easton, Pa, 18040  
 Toole Brian E, 21 Landon St, Pittston, Pa, 18640  
 Toole D, 104 Meadow View Dr, Oxford, Pa, 19363  
 Toole Estelle E, 511 Park St, Moosic, Pa, 18507-1055  
 Toole Frank P, 511 Park St, Moosic, Pa, 18507-1055  
 Toole Marian, 47 Apollo Apts, Pittston, Pa, 18640-1699  
 Toole Maryon Evelyn, 74929 Highway 111, Indian Wells, Ca, 92210-7133  
 Toole Richard V, 47 Apollo Apts, Pittston, Pa, 18640-1699  
 Toole W H, 5 Well Fleet Dr, Media, Pa, 19063  
 Toole W H, 5 Well Fleet Dr, Media, Pa, 19063  
 Toole William, 404 Scott, Wilkes Barre, Pa, 18702-5509  
 Toombs Mary, 1931 S Sartain St, Phila, Pa, 19148  
 Toombs Pauline C, 320 Lovell Avenue, Elmira, Ny, 14905  
 Toomer Rosetta M, 1822 Church Ln, Phila, Pa, 19141  
 Toomey Jennie, 2024 W Pine St, Dummore, Pa, 18512  
 Toomey Jennie M, 2024 W Pine St, Dummore, Pa, 18512  
 Toomey Ronald L, 904 16th Street, New Cumberland, Pa, 17070  
 Toonder Geoffrey F, Ste 405, 451 Chew St, Allentown, Pa, 18102-3424  
 Toonies David A Md, 295 N Kerwood Dr, Hermitage, Pa, 16148  
 Toosan Anthony, 602 Prescott Ave, Scranton, Pa, 18505  
 Top Craft Precision Molders Inc., 1099 Mearns Road, Warminster, Pa, 18974  
 Top Notch Art Materials, 819 Penn Ave, Pittsburgh, Pa, 15222  
 Topcall, 676 East Swedesford Rd, Wayne, Pa, 19087-0000  
 Topf Organization, 3000 Valley Forge Circle, King Of Prussia, Pa, 19406  
 Topham Goffman Alice Bf, 2048 Rittenhouse Square, Philadelphia, Pa, 19103  
 Topich Dane C, 316 Princeton Avenue, Pittsburgh, Pa, 15229  
 Topjian Nikabet, 605 Thornhill Dr, Lafayette Hl, Pa, 19444-1615  
 Topolewski David, 129 South Street, Philadelphia, Pa, 19147-2416  
 Toporan Selma, 28 Glenwood Ave, Lancaster, Pa, 17602  
 Toporski Chad B, 217 Elm St, Reading, Pa, 19606-2800  
 Toporski Neil F Cust, 217 Elm St, Reading, Pa, 19606-2800  
 Topp Kevin, 301 S Clover Lane, Harrisburg, Pa, 17112  
 Topper Beth, 108 Orchard Dr, Butler, Pa, 16001  
 Topper David Alan, 9322 Fairhaven Avenue, Upper Marlboro, Md, 20772  
 Topper Rita M, 6n N 3rd St, New Freedom, Pa, 17349  
 Topping Debbie, 7000 Rdg Ave Apt D303, Philidelphia, Pa, 19128-3265  
 Topping John, 7336 Trevanion Ave, Pittsburgh, Pa, 15218-1224  
 Tops Ahold Financial, Po Box 9400, Carlisle, Pa, 17013  
 Toradze Alexander A, 51 Ketley Pl, Princeton, Nj, 08540-6324  
 Toradze Susan, 51 Ketley Pl, Princeton, Nj, 08540-632  
 Toral Marceo A, 145 Kenningson Dr, Littlestown, Pa, 17340  
 Torales Miguel, 918 Penn Green Road, Avondale, Pa, 19311  
 Toran Jay L, Dental Partners, 5134 Frankfurt Ave, Philadelphia, Pa, 19124-0000  
 Torcato Brian R, Apt E108, 7901 Henry Avenue, Phila, Pa, 19128  
 Torchin Brian S, 3031 Walton Rd Blvd A, Box 1547, J Anastasia Mayers Mennies, Blue Bell, Pa, 19422  
 Torelli Alfred, 1310 Wharton St, Philadelphia, Pa, 19147-0000  
 Torgeson William L, 1124 Lindendale Dr, Pittsburgh, Pa, 15243-1938  
 Toribio Jose, 3866 M Street, Philadelphia, Pa, 19124  
 Torin, C/O Ms Robin Zadlo, 250 Gibraltar Rd, Horsham, Pa, 19044-2323  
 Torin Bertha R, 101 N Derthide St, Apt 722, Pittsburgh, Pa, 15213-0000  
 Torjusen John, 722 Dogwood Place, York, Pa, 17403  
 Torley Peter K, Po Box 219, Jerome, Pa, 15937  
 Torley Rebecca, 5398 Somerset Pike Apt 2, Hollsopple, Pa, 15935  
 Tormey John, 1360 Jefferson Ave, Lewisburg, Pa, 17837  
 Tormey S M, Po Box 665, Plymouth Meeting, Pa, 19462  
 Tornett Charles, 615 Meadowview Ln, Montclair, Pa, 18453  
 Tornetta Catherine A, 617 W Main St, Norristown, Pa, 19401-4511  
 Toro Abigail, 116 E Wishart St, Philadelphia, Pa, 19134  
 Toro Carol, 250 East Edgewood, Clarks Summit, Pa, 18411  
 Toro Merissa, Dln 981002537507 Rev Refund, 5019 F Street, Philadelphia, Pa, 19124  
 Torpey Violet, 3217 Bath Rd, Bristol, Pa, 19007-2124  
 Torr Jeremy L, 100 Valley View Trailer P, Dallas, Pa, 18612-0000  
 Torrance Pat, 62 W Harvey St, Philadelphia, Pa, 19144-2720  
 Torre Juan F Agosti, Yardly Place #6, Apt 3 Ocean Park, Santurce, Fo, 99999-0000  
 Torrence Desmond T, 8 Parma Ave, New Castle, De, 19720  
 Torres A, 624 S Filmore Street, Allentown, Pa, 18103  
 Torres Alex, 613b Geneva Drive, Mechanicsburg, Pa, 17055  
 Torres Anna H, 430 E Grant Street, Lancaster, Pa, 17602  
 Torres Antonio A, 143 W Godfrey Av, Store, Philadelphia, Pa, 19120  
 Torres Benjamin, 1403 Zarker Street, Harrisburg, Pa, 17104  
 Torres Betsey, 378 Highland Ave, Clifton, Nj, 07011  
 Torres Carlos, 610 Perth Place, Philadelphia, Pa, 19123  
 Torres Castellano Jovany H, 125 S 9th Street, Apt 1, Reading, Pa, 19602  
 Torres Clarisa, 33 W Vine St, Lane, Pa, 17603  
 Torres Daniel, 18 S Semoran Blvd, Orlando, Fl, 32807  
 Torres David, 171 W Norris St, Philadelphia, Pa, 19122  
 Torres Eduardo, 500 South Fourth Street, Cahmbersburg, Pa, 17201  
 Torres Edwin, 9702 Chapel Rd, Philadelphia, Pa, 19115  
 Torres Enid, 283 Montgomery Mall, North Wales, Pa, 19454  
 Torres Fabian, 75 E Main St, Mount Joy, Pa, 17552-1425  
 Torres Felipe, 531 Franklin St, Reading, Pa, 19602-1050  
 Torres Gilberto, 508 Eljoy Blvd, Reading, Pa, 19602-0000  
 Torres Giovanni, 118 Jefferson St, Reading, Pa, 19601-2917  
 Torres Gregory Jr, Hc 62 Box 132, Long Pond, Pa, 18334  
 Torres Ines, 2305 N 6th St, U38062nd, Philadelphia, Pa, 19133  
 Torres Javier, 621 Pierce St 621, Philadelphia, Pa, 19147  
 Torres Jon, 3911 E Grant St Box 185, Slatedale, Pa, 18079  
 Torres Jose, 207 E 3rd St, Bethlehem, Pa, 18015  
 Torres Jose A, 6308 Jackson St, Philadelphia, Pa, 19135  
 Torres Juan, 1022 Friendship St, Philadelphia, Pa, 19111  
 Torres Juan, 1450 Van Kirk, Philadelphia, Pa, 19149  
 Torres Juan, Dln 007000075809 Rev Rebate, 410 W Cumberland, Philadelphia, Pa, 19133-3011  
 Torres Juan Odalys, 7406 Sw 48th St, Miami, Fl, 33155  
 Torres Julio, 1114 Franklin St 3fl, Reading, Pa, 19602  
 Torres Louis Jr J, 325 8th St, New Cumberland, Pa, 17070-0000  
 Torres Luis, 621 Broadway Apt 2, Bethlehem, Pa, 18015  
 Torres Luis, 962 Anchor Street, Philadelphia, Pa, 19124  
 Torres Luis M, 253 E Ross St, Lancaster, Pa, 17602  
 Torres M Solis, 9990 Parkland Dr, Wexford, Pa, 15090-0000  
 Torres Maria D, 424 North 2nd Street, Reading, Pa, 19601  
 Torres Maria J, 613 E Clearfield St, Philadelphia, Pa, 19134-3001  
 Torres Migdalia, 807 Fanshawe St, Philadelphia, Pa, 19111-4821  
 Torres Mindy, 6134 Charles Street, Philadelphia, Pa, 19135  
 Torres Montes Yajaira, 1622 N 11th St, Reading, Pa, 19603  
 Torres Norris, 192 W Roosevelt Blvd, Philadelphia, Pa, 19120  
 Torres Patrice M, 2146 N Palethorpe Street, Philadelphia, Pa, 19122  
 Torres Regina M, 556 Doloro Drive, Morrisville, Pa, 19067  
 Torres Reymunda, 235 Rummels Ct, Reading, Pa, 19601  
 Torres Richard, 810 Tilghman Street, Chester, Pa, 19013  
 Torres Robin G, Flora M. Torres (S.R. 0030 Pa. Dean A. Crabtree Esquire, 130 West Penn Street, Bedford, Pa, 15522-0645  
 Torres Sandra, 49 Covell Street, Wilkes Barre, Pa, 18702  
 Torres Sandra, 619 North 9th Street Apt 2, Allentown, Pa, 18102  
 Torres Sergio L, 216 N Mill Rd, Kennett Square, Pa, 19348  
 Torres Thomas J, 379 Beaver St, Lancaster, Pa, 17603  
 Torres Tiffany E, 1137 Lafayette, Apt E, Easton, Pa, 18235  
 Torres Vicente, 118 S Market St, Nanticoke, Pa, 18634  
 Torres Victor, 3439 N Fairhill St, Philadelphia, Pa, 19140-4507  
 Torres Yvonne, 418 Rutland Road, Brooklyn, Ny, 11203  
 Torresdale Swim Club, 03054248921 1991 Adj Prem, 1 Neshaminy Interplex St, Trevose, Pa, 19047-0000  
 Torres-Rivera Samuel D, Dln 007001034613 Rev Refund, 1625 Cadwalter Street, Philadelphia, Pa, 19122  
 Torress Angel L, 932 E 5th Street, Bethlehem, Pa, 18015  
 Torretti Edith, 2235 S Lambert St, Philadelphia, Pa, 19145  
 Torrey Curtis F, Po Box 622, Berwyn, Pa, 19312  
 Torrey K, 139 Luff Lane, Warminster, Pa, 94806  
 Torshen Jacqueline J, 39 S Lasalle St, Chicago, Il, 60603-1603  
 Torshen Jerome H, 39 S Lasalle St, Chicago, Il, 60603-1603  
 Torshen Jonathan Z, 39 S Lasalle St, Chicago, Il, 60603-1603  
 Torshen Lillian, C/O J Torshen, 39 S Lasalle St Rm 1625, Chicago, Il, 60603-1603  
 Tortella Bartholomew J, Hahnemann University Hosp Ms41, Philadelphia, Pa, 19102-0000  
 Tortella Bartholomew J Md, Hahnemann Trauma Center, Mail Stop 413, Philadelphia, Pa, 19102-1192  
 Tortilleria America, 845-847 N Gilmore St, Allentown, Pa, 18109  
 Tortorici James D, 745 Schuyler Dr, Easton, Pa, 18042-0000  
 Tos Nicholas D, 501 Cedar St, Freeland, Pa, 18224  
 Tosh Margaret M, 47 Vulcan St, Wilkes Barre, Pa, 18702  
 Toshihiko Iwaishi, 41858 Ridge Road, Novi, Mi, 48377  
 Tosten Florence E, Dln 997000613908 Rev Rebate, Hillside Rest Home, 1175 Old Waynesboro Rd, Fairfield, Pa, 17320-8905  
 Total Accident R Security, 1735 Market Street, Suite 1040, Philadelphia, Pa, 19103  
 Total Cable Inc, Po Box 595, Manahawkin, Nj, 08050  
 Total Compensation Ntwrk Wstrn Pa, 325 Woodstone Dr, Pittsburgh, Pa, 15235-2659  
 Total Health Center, 167 Byberry Rd, Philadelphia, Pa, 19116  
 Total Life Care Pharmacy, 300 Highland Avenue, Lewistown, Pa, 17044  
 Total Marketing, 14904 Jeff Davis Highway, Woodbridge, Va, 22191  
 Total Transportation Corporation, 401 Riverport Dr, Leetsdale, Pa, 15056-1019  
 Total U A S Inc, 4251 Crums Mill Rd, Harrisburg, Pa, 17112  
 Totaro Anthony P, 1025 Elm Ct, Oakdale, Pa, 15071  
 Toth Albert M Sr, 11 Applegate Ave, Pen Argyl, Pa, 18072  
 Toth Carl, 16 Barbara Lane, Taylor, Pa, 18517-9608  
 Toth Christina, 3414 Amity Road, Philadelphia, Pa, 19154  
 Toth Eva, Suite 3, 705 Brookshire Dr, Hermitage, Pa, 16148  
 Toth Frank, 1200 Algonquin Pass, Ambler, Pa, 19002  
 Toth James Jr, 2431 S 74th St, Philadelphia, Pa, 19153-1404  
 Toth Jennifer Teresa, 11 Applegate Ave, Pen Argyl, Pa, 18072  
 Toth John, Rd 1, Conamaugh, Pa, 15729  
 Toth Michael A, P O Box 309, Springtown, Pa, 18081-0309  
 Toth Paulette, 212 Columbia Dr, Canonsburg, Pa, 15317  
 Toth Ruth A, 2200 Hill Church Rd, Canonsburg, Pa, 15317  
 Toth Steoheb, 711 S 5th St, Allentown, Pa, 18103  
 Toth Stephen, 711 S 5th St, Allentown, Pa, 18103  
 Toth Steve, 2072branchton Rd, Hilliards, Pa, 16040  
 Toth Steve J, 159 Strode Ave, Coatesville, Pa, 19320-3036  
 Toth Tanya Marie, 11 Applegate Ave, Pen Argyl, Pa, 18072  
 Toth Theresa M, Po Box 4790, Frisco Co, Pa, 80443-4790  
 Toth Tod, 215 Wallace St, Stroudsburg, Pa, 18360-0000  
 Toth William David Jr, 11 Applegate Ave, Pen Argyl, Pa, 18072  
 Toto Edmond, 1543 Easton Road, Roslyn, Pa, 19001-2403  
 Toto Roxanne Y, 26 Colonial Dr, Perkiomenville, Pa, 18074  
 Totten Arabell M, 58 W Main St, Po Box 2144, Uniontown, Pa, 15401  
 Totten David J, Rr 2 Box 2185, Saylorsburg, Pa, 18353-9556  
 Totten John, Po Box 778, Milford, Pa, 18337  
 Totton Marie J, 242 N Arlington Ave, Harrisburg, Pa, 17109  
 Touami Toufik C, 1341 Faucett Dr, Westchester, Pa, 19380  
 Touch Ath, 1080 Wagner Av, Philadelphia, Pa, 19141  
 Touch Carpenter's, 3194 Horse Shoe Rd, Danielsville, Pa, 18038  
 Touchton Gail E, 209 Lancaster Ave, Quarryville, Pa, 17566  
 Toucimak, 464 Teece Ave, Pittsburgh, Pa, 15202  
 Touey Jane G, 1472 Hampstead Ave, Penn Wynn, Pa, 19151  
 Touey Michael, 4 Martins Rd, Newtown Squire, Pa, 19073  
 Toughli Donna E, 2018 Bushy Run Rd, Jeannette, Pa,  
 Toulser Brian K, 30 Forrester Road, Horsham, Pa, 19044  
 Touloumdjian Diran A, 3301 Grant Avenue, Philadelphia, Pa, 19114  
 Touni Mark L, 547 Kerper St, Philadelphia, Pa, 19111  
 Tourism Technology, 105 Zee Plaza, Hollidaysburg, Pa, 16648-0000  
 Tourmaline Inc, Rin 40365677 Rev Ct Refund, 1575 Lebanon Rd, Manheim, Pa, 17545-8340  
 Tourscher Brett, Po Box 511, Dushore, Pa, 18614  
 Touse Homes Inc, 2000 Market Street 10th Floor, Attn Elaine Moranz, Philadelphia, Pa, 19103  
 Toussaint William, 4163 Conashaugh Lake, Milford, Pa, 18337  
 Toutenhoofd Sonja L, 4228 E Lark Sparrow St, Highlands Ranch, Co, 80126-5255  
 Toutkoushian John, 2150 York Rd, Jamison, Pa, 18929



Toutkoushian Linda, 2150 York Rd, Jamison, Pa, 18929  
Tovsky Allen, 8530 Verree Road, Philadelphia, Pa, 19111  
Tow John S, 2452 Avondale Ave, Roslyn, Pa, 19001  
Towamensing Township Tax Collector, 1135 Church St, Palmerton, Pa, 18071  
Toward Frances, Gladden Hts, Mc Donald, Pa, 15057  
Tower Cntr Assoc Ltd, Ndc Asset Mgm, 4415 5th Ave, Pittsburg, Pa, 15213  
Tower Gail, 6162 Argyle Avenue, Ambler, Pa, 19002  
Tower Gregory, Prudential - Suite 100, 100 State Street, Erie, Pa, 16509-1320  
Towers Margaret B, Hazarth Apts F 11, State Rd And Hazel Ave, Upper Darby, Pa, 19082  
Towers Perrin, Centre Square East, 1500 Market Street, Philadelphia, Pa, 19102-4790  
Towers Perrin, Po Box 8500 S-6110, Philadelphia, Pa, 19178  
Towers Perrin Forster, Po Box 8500 S 6100, Philadelphia, Pa, 19178  
Towers Perrin Inc, Centre Square East, 1500 Market St, Philadelphia, Pa, 19102  
Towers Thomas, 536 Walnut St, Ashland, Pa, 17921-1942  
Towers William, Rr 3 Box 3031, Rome, Pa, 18837  
Towersperrinforster & C, 1500 Market St, Philadelphia, Pa, 19102210  
Towey Carol M, 102 Nash Street, New Haven, Ct, 6511  
Towey Terrence, 2853 Turner Ave, Roslyn, Pa, 19001-3509  
Towing Reiter's, 199 S Myers Ave, Sharon, Pa, 16146  
Towles James, 1416 Clearview Street, Philadelphia, Pa, 19141  
Town & Country Inc, Po Box 329, East Petersburg, Pa, 17520  
Town Business Center Inc, P O Box 1082, Wilkes Barre, Pa, 18703  
Town Court Liberty, 154 Fieldstone Dr, Milford, Pa, 18337  
Town Market, 119 E Chelton Ave, Philadelphia, Pa, 19144  
Town Sound, 600 Carlisle St, Hanover, Pa, 17331  
Town South W, 4444 Walbert Avenue, Allentown, Pa, 18104  
Town Talk Newspapers Inc, Rin 40313410 Rev Ct Refund, C/O Anchin Block Etal, 1375 Broadway, New York, Ny, 10018-7001  
Towne & Country Mortgage Corp, 150 Robbins Station Road, North Huntingdon, Pa, 15642  
Towne Andrew, 140 Raleigh Rd, Colledgeville, Pa, 19473-2805  
Towne Andrew, 191 N Whitehall Rd, Norristown, Pa, 19403-2869  
Towne Cleaners, 4308 Township Line Rd, Drexel Hill, Pa, 19026  
Towne Jewelers, Fairgrounds Square Mall, 5th St Hwy, Reading, Pa, 08/30-195  
Towne Manor West, 205 E Johnson Hwy, Norristown, Pa, 19401  
Towne Manor West, 205 E Johnson Hwy, Norristown, Pa, 19401-2000  
Towne Smith Nathan H, 141 Ironstone Ridge Rd, Lancaster, Pa, 17603  
Townend Frank, 1400 United Penn Bank Bldg, Wilkes Barre, Pa, 18701-0000  
Townend Frank, Tr Ua 12/06/68, 1400 Mellon Bank Building, Wilkes Barre, Pa, 18701-0000  
Townend Frank Esq, 1400 Mellon Bank Building, Wilkes Barre, Pa, 18701-0000  
Townend Frank Esq, Tr U A D 12/06/65, 1400 Mellon Bank Building, Wilkes Barre, Pa, 18701-0000  
Townend Frank Esq, Tr U A D 12/06/95, 1400 Mellon Bank Building, Wilkes Barre, Pa, 18701-0000  
Townend Lenchen C, 1400 United Penn Bank Bldg, Wilkes Barre, Pa, 18701-0000  
Towney Melissa A, 330 E Morton Street, Bethlehem, Pa, 18015  
Townley Eleanor H, 12 De Hart Pl, Elizabeth, Nj, 07202-1810  
Townley Richard W, 12 De Hart Pl, Elizabeth, Nj, 07202-1810  
Townline Appliance Center, Po Box 1217, Mechanicsburg, Pa, 17055-1217  
Towns Constance, 5737 Virginian Rd, Phila, Pa, 19141  
Townsend Calise, 1001 S. 4th St., Hamburg, Pa, 19526  
Townsend Christina, Po Box 24, West Leisenring, Pa, 15489  
Townsend Donald, 1100 Thomson Park Drive, Cranberry Township, Pa, 16066  
Townsend Dorothy V, 360 Birch Hollow Dr, Effort, Pa, 18330  
Townsend Edward H, 300 Golfview Road 201, North Palm Beach, Fl, 33408-3543  
Townsend Grethel L, 7015 Greenway Ave, Philadelphia, Pa, 19142  
Townsend Janice, 7541 Lynn Avenue, Saint Louis, Mo, 63130  
Townsend John R, 17 W Jonathan Ct, Kennett Square, Pa, 19348  
Townsend Laura A, 128 Laurel Ct, Wyomissing, Pa, 19610-1031  
Townsend Lillie, Dln 981002440541 Rev Refund, 314 Redfield, Philadelphia, Pa, 19139  
Townsend Phyllis L, Hibernia Rd, Po Box 122, Brandamore, Pa, 19316-0122  
Townsend Richard Q., 7541 Lynn Avenue, Saint Louis, Mo, 63130  
Townsend Stacia, 615 Chestnut St, Philadelphia, Pa, 19106-0000  
Townsend Todd, 2447 W Toronto St, Philadelphia, Pa, 19132  
Townsend Yvonne, 238 Curtis St, Pittsburgh, Pa, 15235  
Townshend Mc Callister Catherine, 410 S Chester Rd, Warthmore, Pa, 19081-2202  
Townshley Thelma, 5832 Race St, Philadelphia, Pa, 19139-2457  
Townswatch Block Committee, 2300 S Ithan St, Philadelphia, Pa, 19143  
Toxqui Juan F, 239 Chestnut Street, Apt 2, Norristown, Pa, 19401  
Toy Thomas A, 4505 Fairmount Ave, Apt 2d, Philadelphia, Pa, 19139  
Toyoshima Kazuhiro, 5241 Forbes Ave, Pittsburgh, Pa, 15217-1161  
Toyota Financial Services, Po Box 371339, Pittsburg, Pa, 15250-7339  
Toyota Motor Credit, 1934 S 12th St, Philadelphia, Pa, 19148  
Toyota Motor Credit, 7462 Rhodes Ave, Philadelphia, Pa, 19151  
Toyota Motor Credit, Po Box 3035, Cedar Rapids, Ia, 52406-3035  
Toyota Motor Credit Corp, 247 East Thompson St, Philadelphia, Pa, 19125  
Toys R Us Penn Inc., 1 Geoffrey Way, Wayne, Nj, 07470-2030  
Toytown Inc, Dubois Mall Shaffer Rd, Dubois, Pa, 15801  
Tp Abraham Zellis Do, 51 North 39th Street, P.O. Box 95000-1035, Philadelphia, Pa, 19104  
Tp Parkview Ob Gyn, 1331 Wyoming Avenue, P.O. Box 95000-1035, Philadelphia, Pa, 19124  
Tpa, 116 Washington Ave, North Haven, Ct, 06473  
Tpa, Po Box 1127, Blue Bell, Pa, 19422  
Tpa Eastern Region Obgyn, Po Box 820820, Tpa Eastern Reg Obgyn, Phila, Pa, 19182-0820  
Tpa The, P O Box 1127, Blue Bell, Pa, 19422  
Tpa The, Po Box 1127, Blue Bell, Pa, 19422  
Tpa/Episcopal Compreh Hlth Ctr, Po Box 820820, Phila, Pa, 19182-0820  
Tpa/Episcopal Heart Ins/Shafia, Po Box 820820, Phila, Pa, 19182-0820  
Tps Of Pa Lic, 1665 Bustleton Pk, Festerville Family Health, Feasterville, Pa, 19053  
Tr Medical Center Associa T, Po Box 5091, Philadelphia, Pa, 19111  
Tr Trucking Excav, 42 Blackberry Lane, Jeannette, Pa, 15644  
Tracey American Bldg Corp, 1500 Locust St Apt 2211, Philadelphia, Pa, 19102  
Tracey Financial Planners, Valley Towers W 102, 2000 Valley Forge Cir, King Of Prussia, Pa, 19406-0000  
Tracey John F, 3277 Salmon St, Philadelphia, Pa, 19134-5921  
Tracey Ward, 12425 Sweet Briar Road, Philadelphia, Pa, 19154  
Tracht Arthur Noel, 1220 Bellrock St, Pittsburg, Pa, 15217-0000  
Tracht Cecilia, 1220 Bellrock St, Pittsburg, Pa, 15217-0000  
Trachtenberg Max, 119 E Fariston Dr, Philadelphia, Pa, 19120-1005  
Tracie Eugenia, 3400 Red Lion Rd 43a, Philadelphia, Pa, 19114-1367  
Track Mcguffey, \*, 86 Mcguffey Dr, Claysville, Pa, 153230  
Tracy A Pellegrino Pharmd, 117 Beechwood Blvd, Butler, Pa, 16001  
Tracy Elem Sch, 1243 Tatamy Rd Rt 2, Easton, Pa, 18045  
Tracy Genevieve M, 754 Burdette Dr, Aston, Pa, 19014-2508  
Tracy Grace, C/O Patricia Rhodes, 2005 Main Street, Athens, Pa, 18810  
Tracy Henry M Jr, 612 Richards Road, Wayne, Pa, 19087-1008  
Tracy Mary A, 212 Meadville Pike, Franklin, Pa, 16323-2522  
Tracy Mary W, 6610 Jackson St, Philadelphia, Pa, 19135-2721  
Tracy Purcell A, 754 Burdett Dr, Aston, Pa, 19014-0000  
Tracy Purcell A, 754 Burdett Dr, Aston, Pa, 19014-2508  
Tracy Purcell A, 754 Burdett Drive, Aston, Pa, 19014-2508  
Tracy Purcell A, 754 Burdette Dr, Aston, Pa, 19014-2508  
Tracy Regina W, R R 5, Box 5517, Kunkletown, Pa, 18058-0000  
Tracy Scott M, 334 Howertown Rd, Northampton, Pa, 18067  
Tracy Thomas C, R R 5, Box 5517, Kunkletown, Pa, 18058-0000  
Trade Around The World Of Pa I, Highland Hall Care Cente, 239 W Pittsburg Rd, Newcastle, Pa, 16101  
Trade Consultants, Filip Eschenasy, Usx Tower Suite 3240, 600 Grant Street, Pittsburgh, Pa, 15219  
Trade Valley Butcher, Ste 122, C/O 95 James Way, Southampton, Pa, 18966  
Trademark Landscaping, 445 Donald Road, Pittsburgh, Pa, 15235  
Trader Pamala, Po Box 16512, Philadelphia, Pa, 19123  
Trader Stanley, 707 Moonstone Dr, Allison Park, Pa, 15101  
Traders Path Homes Inc, 100 Lorraine Dr, Lower Burrell, Pa, 15068  
Tradeworks Inc, 561 Marticville Rd, Pequea, Pa, 17565  
Traditional, Rr 02 Box 435, Johnstown, Pa, 15904-942  
Traeland Eva, 489 W Clarkstown Rd, Newportville, Pa, 19056  
Traffic Support Services, 424 Easton Road, Warrington, Pa, 18976  
Traffic.Com Inc, 851 Duportail Rd #220, Wayne, Pa, 19087  
Trafficom, 851 Duportail Road Ste 220, Wayne, Pa, 19087  
Trafford Corp, 249 Watson Rd, Manns Choice, Pa, 15550  
Traganza Ellen F, 315 Cooper Ave, Woodlynne, Nj, 08107  
Trager Stuart L, Pepper Pavilion Ste 802, One Graduate Plaza, Philadelphia, Pa, 19146  
Trageser Paul J, 400 Penn Center Blvd, Ste 600, Pittsburgh, Pa, 15235  
Trageser Timothy, 5992 Arborwood Lane, Erie, Pa, 16505-1016  
Trailblazers Medicare, Po Box 890318, Camp Hill, Pa, 17089  
Trainer Eric A, Interstate 78 Exit 5, Bethel, Pa, 19507-0000  
Trainer James, 3519 Joyce St, Phila, Pa, 19134  
Trainer Orvel Estate Of, 2002 Joshua Road, Spring Mill Manor, Lafayette Hill, Pa, 19444  
Trainer Dorothy M, 1717 Bath Rd, Bristol, Pa, 19007  
Trainer John Estate Of A, Casey & Rossi, 99 E Court St, Doylestown, Pa, 18901-0000  
Tralewski Kim, 235 Rockingham Rd, Ardmore, Pa, 19003  
Trammel Nathaniel, 712 1/2 Scott Avenue, Jeannette, Pa, 15644  
Trammell Bennie Jr, 407 Ridge Ave, Allentown, Pa, 18102  
Trammell Crow Company, 2994 Sumuel Drive, Bensalem, Pa, 19020-7306  
Trammell Norman, 948 W 3rd St, Erie, Pa, 16507-1004  
Tramontina Albert T, 1005 E Pleasant St, Wyndmoor, Pa, 19038  
Tramrail Baler & Compactor, 2200 E. Tioga St., Philadelphia, Pa, 19134  
Tran, 68 Mayfair Dr, Pittsburgh, Pa, 15228-0000  
Tran Chau M, 705 N Franklin St, Lancaster, Pa, 17602  
Tran Chi, 4121 Woerner Av, St 8844, Levittown, Pa, 19057  
Tran Chut, 2143 S 66th St, Philadelphia, Pa, 19142  
Tran Dat Huong, 2769 Cobblestone Lane, Lancaster, Pa, 17601  
Tran Del, Dln 007002157731 Rev Refund, 5007 E Roosevelt Blvd, Philadelphia, Pa, 19125  
Tran Dung, 40 Knollwood Dr, Lancaster, Pa, 17601  
Tran Family Enterprises Inc, Rin 40381777 Rev Ct Refund, C/O Anh T Tran, 1909 E Cumberland St, Philadelphia, Pa, 19125-1301  
Tran Hanh M, 4140 Brownsville, Sute108, Allison Park, Pa, 15227  
Tran Hieu T, 177 Patriot Circle, Mountain Top, Pa, 18707  
Tran Hung, 1112 S 7th Street, Philadelphia, Pa, 19147  
Tran Josephine H, 1717 Monterey Dr, Norristown, Pa, 19401-0000  
Tran Michael, 408 3rd Street, West Fairview, Pa, 17025  
Tran Sophol, 35 S 13th St Apt 2, Harrisburg, Pa, 17104  
Tran Thanh C, 15106 Kallaste Drive, Phila, Pa, 19116  
Tran Thoa, 425 Southcroft Rd, Springfield, Pa, 19064  
Tran Thuan, 845 Prescott Dr, Lebanon, Pa, 17046  
Tran Tim Trung, 711 Baltimore Pk, Lansdowne, Pa, 19050  
Trancoso Renaldo, 2617 Dekalb Pike, Apt 111, East Norriton, Pa, 19401-0000  
Trani Caterina, 1002 Jackson St, Philadelphia, Pa, 19148-3011  
Trans City Terminal Warehouse, 3100 Reeves Rd, Attn Larry Alder, Plainsville, Pa, 46168  
Trans Eastern, 2147 S Columbus Blvd, Philadelphia, Pa, 19148  
Trans Freight Systems C/O Rich, 10100 Sandmeyer Lane, Philadelphia, Pa, 19116  
Trans Global Inc, Suite 101, 1642 Butler Pike, Conshohocken, Pa, 19428  
Trans Link U S A Inc, 223 Wilmington W Chester Pike, Chadds Ford, Pa, 19317  
Trans Lite Inc, 120 Wampus Lane, Milford, Ct, 06460-4857  
Trans Tech Service Inc, 900 Sarah Street Ste 201, Pittsburgh, Pa, 15203  
Trans World Express, 8 Neshaminy Interplex, Trevese, Pa, 19053  
Transamerica Financial, P.O. Box 217, Camp Hill, Pa, 17011  
Transarc Corp, 11 Stanwix Street, Pittsburgh, Pa, 15222  
Transarc Corp, 707 Grant St, Attn:Erin Keane, Pittsburgh, Pa, 15219  
Transarc Corp, The Gulf Tower 19th Flr., Pittsburgh, Pa, 15219  
Transcontinental Refrigerated Lines Inc, 130 Armstrong Rd, Pittston, Pa, 18640  
Transcription Ltd, 48 Swan Wy, Warminster, Pa, 18974  
Transicoil Inc Tr, Mr Mark M Johnson Dir Hu, Po Box 9011, Valley Forge, Pa, 19485-0000  
Transmission Equipmen Trustees, 1700 Jane St, Pittsburgh, Pa, 15203  
Transocean Captains Shipping Co Ltd, Po Box 17759, Philadelphia, Pa, 19135  
Transport Accounts Payabl, 426 W Lancaster Ave, Devon, Pa, 19333  
Transport Internation- Al Pool Inc, 426 W Lancaster Ave, Rial Unified School Dist, Devon, Pa, 19333-1150  
Transportation Concepts Inc, 216 Pleasant Dr, Aliquippa, Pa, 15001  
Transportation Displays, 275 Madison Avenue, Dept. 298, New York, Ny, 10016  
Transtelephonic Heart Monitors, 9 Union Ave, Ste 101, Bala Cynwyd, Pa, 19004  
Trantans Mike, Peco Hyperin Ste 509, 401 E City Ave, Bala Cynwyd, Pa, 19004  
Traore Lancine, 6624 Woodland Ave, Philadelphia, Pa, 19142  
Trapp Jonathan, 1026 East 8th Street, Erie, Pa, 16503

- Trapp Scott, 32 West Pittston Street, Allentown, Pa, 18103  
 Trapp Thomas C, 12565 Arbutuck Road, Union City, Pa, 16438  
 Trappier Carmen M, 2425 Wharton St, Phila, Pa, 19146-4025  
 Trappier Bernadette M, 79 Flint Rd, Langhorne, Pa, 19047-1924  
 Trappier Edward H, 79 Flint Rd, Langhorne, Pa, 19047-1924  
 Trapp-White William, 1805 N. Mutter Street, Philadelphia, Pa, 19122  
 Trask Keith, Main Rd, Eldred, Pa, 16731  
 Trask Stanley J, 5026 Whitaker Ave, Philadelphia, Pa, 19124  
 Trathowen Josh, 2989 Derbyshire Dr, South Park, Pa, 15129  
 Trattner D, 6305 Darlington Rd, Pittsburgh, Pa, 15217  
 Traub Leroy C, 1596 S Coventry Ln, West Chester, Pa, 19382-0000  
 Traud Margaret C, 620 Sixth St Apt 803, N Braddock, Pa, 15104  
 Trauger Luther F Sr, Po Box 37, Ferndale, Pa, 18921-0037  
 Traupman Mary, Rt 1 Heckman Ave, Nazareth, Pa, 18064  
 Traupman Phillip E, 2301 Upper Ridge Rd, Perkiomenville, Pa, 18074  
 Trautman Donna L, 539 New Schaefferstown Road, Bernville, Pa, 19506-9452  
 Trautman Elizabeth A, 226 Lehigh St, Homestead, Pa, 15120-0000  
 Trautman Warren Jr, 539 New Schaefferstown Road, Bernville, Pa, 19506-9452  
 Trautwein Gertrude, 37 Corson Rd, Conshohocken, Pa, 19428-2102  
 Trautz Susan, 4502 Devereaux St, Phila, Pa, 19135  
 Travel Centers Of America, 7848 Linglestown Rd, Harrisburg, Pa, 17109  
 Travel Masters, Po Box 5348, Lancaster, Pa, 17601  
 Travel One, 825 Old Trail Road, Etters, Pa, 17319  
 Travel One, 825 Old Trail Road, Etters, Pa, 17319-9769  
 Travelers Company, Po Box 2070, Nashua, Nh, 03061  
 Travelers Insurance, One Mellon Bank Center, Pittsburgh, Pa, 15219  
 Travelers Insurance, Po Box 12647, Reading, Pa, 19612-2647  
 Travelers Insurance Co, 190 Gallery Dr, Mc Murray, Pa, 15317  
 Travelers Plan Admin, Po Box 329, North Haven, Ct, 06473  
 Travelers Whitfield John, Po Box 1509, Pittsburgh, Pa, 52301  
 Traveling Medical Profess, 03297890 1991 Adj Prem, 40 Broad Street, Boston, Ma, 02109-0000  
 Travelwares, 429 Broad Street, Sewickley, Pa, 15143  
 Travers Helen H, 1000 West Ave Apt 1505, Miami Beach, Fl, 33139-4729  
 Travers Julia, 852 Larimer Ave, Turtle Creek, Pa, 15145  
 Traverso Gregg R Cust, 218 Longmore Ave, Pittsburgh, Pa, 15216-3606  
 Traverso Michael Giovanni, 218 Longmore Ave, Pittsburgh, Pa, 15216-3606  
 Travia Augustine, 2232 S 63rd St, Philadelphia, Pa, 19142  
 Travis Caitlin Marie, Rr 1 Box 197, Mayport, Pa, 16240  
 Travis Edward W, 8 Windsor Court, Poughkeepsie, Ny, 12601  
 Travis Elizabethf, 1305 Weatherstone, Paoli, Pa, 19301  
 Travis Heidi R, Rr 1 Box 197, Mayport, Pa, 16240  
 Travis Isaac L, 5010 Walton Ave, Philadelphia, Pa, 19143  
 Travis Jaquet, 99 S Euclid St, Pittsburgh, Pa, 15202  
 Travis Lynne, 745 Noble St, Ifl, Norristown, Pa, 19401  
 Travis V, Rd 1 Box 1468 7, Spring Grove, Pa, 17367  
 Travisano Gina, 6902 Spruce Mill Dr, Yardley, Pa, 19067  
 Trawczynski Olga, Po Box 99, Donegal, Pa, 15628  
 Traweck Nick, 2054 Rubicam Ave, Apt B, Abington, Pa, 19001-1815  
 Trawick Lee D, 1761 N 27th St, Phila, Pa, 19121  
 Traxler Richard, 33 Trading Post Lane, Lancaster, Pa, 17602  
 Tray Geraldine, 4812 Friendship St, Philadelphia, Pa, 19135  
 Tray Steven Lawrence, 600 E Wishart St, Philadelphia, Pa, 19134  
 Tray William, 4812 Friendship St, Philadelphia, Pa, 19135  
 Tray William, 4812 Friendship St 19135, Philadelphia, Pa, 19135  
 Traylor Bruce, 3165 Ashley St, Pittsburgh, Pa, 15204  
 Traylor Lisa, 100 Cobblestone Court, Oakdale, Pa, 15071  
 Trc One Logan L C, Rin 40347688 Rev Ct Refund, 4100 1 Cmmrc Sq, 2005 Market St, Philadelphia, Pa, 19103-7042  
 Trc Realty Inc Ova, Rin 40315452 Rev Ct Refund, 4100 1 Commerce Sq, 2005 Market St, Philadelphia, Pa, 19103-7042  
 Tre Mar Rr Rstrnt & Lounge, 887 E Market St Ifl, York, Pa, 17403  
 Treacy Lorraine, 124 Valley View Drive, Elmira, Ny, 14903  
 Treadwell Darlene, 1309 Wood St, Pittsburgh, Pa, 15221  
 Treadwell Stanley, 3111 Landis Street, Pittsburgh, Pa, 15205  
 Treaster Helen M, P O Box 112, Granville, Pa, 17029  
 Treatman Harriet C, 25 West Conshohocken State Roa, Gladwyne, Pa, 19035-1327  
 Treatman Jeremy, 25 W Conshohocken, State Road, Gladwyne, Pa, 19035  
 Treats Clarence P Estate, Rr 2 Box 214d, Williamsburg, Pa, 16693  
 Treca Bob, 1511 Macdade Blvd, Folsom, Pa, 19033  
 Treccase Nannina, La Boccetta, Via Sbarre Sup 54 Dramazione, 89100 Reggio, Pa, 15219  
 Tredway Wynn B Iii, 17 Tech Rd, Freeport, Pa, 16229  
 Tree House Flowers And Gifts, 540 West Street Road, Warminster, Pa, 18974  
 Treeoflifeinc, 818 Rundale Ave, Yeadon, Pa, 19050  
 Treesdale Inc, 401 K Plan, 725 Saxonburg Blvd, Saxonburg, Pa, 16056-0000  
 Trefz Jason A, 54 Grove Ave, Devon, Pa, 19333  
 Trefz W, Po Box 466, Newton Square, Pa, 19078-0000  
 Tregar Charles, Po Box 30, Broomall, Pa, 19008  
 Tregembo Ethel, 707 Belmont Ave, Laureldale, Pa, 19605-2505  
 Treglown Barbara A, 108 W Main St, Westfield, Pa, 16950  
 Treglown Maryellen, 7016 Wheeler St, Philadelphia, Pa, 19142  
 Treglown Maryellen, 7016 Wheeler Street, Philadelphia, Pa, 19142  
 Trego Betty, 505 Martins Corner Rd, Coatesville, Pa, 19320-0000  
 Trego Ethel, 104 Rdg Dr, Shermansdale, Pa, 17090-8574  
 Trego Frances, 3143 N 15th Street, Philadelphia, Pa, 19132  
 Trego John, 70 Frederick Rd, Coatesville, Pa, 19320-1605  
 Treible Joanne M, Rr 2, Susquehanna, Pa, 18847  
 Treichak Joan M, 317 W Mt Vernon St, Lansdale, Pa, 19446-3507  
 Treichak Joan M, 731 Norristown Rd, Horsham, Pa, 19044-1107  
 Treichak John, 317 W Mt Vernon St, Lansdale, Pa, 19446-3507  
 Treidel Steven J, 6236 5th Ave Apt 101, Pittsburgh, Pa, 15232  
 Trejo Bernardino P, 888 Gabler Road, Gardners, Pa, 17324-0000  
 Trejo Monica A, 58 Greenmont Drive, Enola, Pa, 17025  
 Trejo Vanessa M, 58 Greenmont Drive, Enola, Pa, 17025  
 Trekware Corp, 375 Red Coat Lane, Wayne, Pa, 19087  
 Trelear David S, Ronald Stiller, 870 Blue Ridge Rd, Pittsburgh, Pa, 15239  
 Tremae Robert Dds, 1800 Linglestown Road, Suite 308, Harrisburg, Pa, 17110-3345  
 Trembach David, 140 Lynwood Ave, Belle Vernon, Pa, 15012-2241  
 Tremblay Donald P, 126 Lenape Dr, Berwyn, Pa, 19312-0000  
 Tremblay Ed, 607 Mc Kean Rd, Maple Glen, Pa, 19002  
 Tremblay Ernest, 275 Ridley Creek Rd, Moylan, Pa, 19065-0000  
 Tremblay Ernest A Md, 1088 W Baltimore Pike Ste 2202, Media, Pa, 19063-5136  
 Tremblay Ernest A Md, Hcc Ii Suite 2202, 1088 W Baltimore Pike, Media, Pa, 19063  
 Tremblay Esther M, 1 Mccoey St, Nanty Glo, Pa, 15943  
 Tremblay Marcal J, 1078 Temple Rd, Pottstown, Pa, 19464-7351  
 Tremitiere Christina A, 820 S Duke St, York, Pa, 17403  
 Tremont Medical Inc, 550 Turner Way, Aston, Pa, 19014  
 Tremont Tapas Inn, Broad And Main St, Lansdale, Pa, 19446  
 Trempus Alexander, 5136 Scenic Rd, Murrysville, Pa, 15668  
 Trempus Thomas R Cust, 5136 Scenic Rd, Murrysville, Pa, 15668  
 Trenchik Barbara, 1120 E 8th St, Eddystone, Pa, 19022  
 Trends Ii Inc, Andrew Marc, Gallery Ii, 10th & Market Sts, Philadelphia, Pa, 19107-0000  
 Trends Ii Inc \*, Goose Down, 10th And Market Streets, Philadelphia, Pa, 19107-0000  
 Trends Ii Inc \*, Tax Claim Bureau, 10th And Market Streets, Philadelphia, Pa, 19107-0000  
 Trendy World Inc, 907 Race St 1st Fl, Hiladelphia, Pa, 19107  
 Trenka Elizabeth, Rd 2, Belle Vernon, Pa, 15012  
 Trenka Paul, Rd 2, Belle Vernon, Pa, 15012  
 Trent Abe, 5122 Larchwood Ave, Philadelphia, Pa, 19143-1514  
 Trent Jeffrey M, Po Box 7278, Philadelphia, Pa, 19101-7278  
 Trentham Allen N, 11 Mapleflower Road, Glenmoore, Pa, 19343  
 Trentham Kristen, 11 Mapleflower Road, Glenmoore, Pa, 19343  
 Trenton Emergency Me, Po Box 1702, Bensalem, Pa, 19020  
 Trenton Emergency Medical Service, Po Box 1702, Bensalem, Pa, 19020-6702  
 Trenton Savings Bank, 1130 Berkshire Blvd, Co 11 900 Ap 4, Wyomissing, Pa, 19610-0000  
 Trenton Savings Bank, P O Box 12646, Reading, Pa, 19612  
 Trepanier Marcel, 245 Emerald Dr, Yardley, Pa, 19067  
 Trerotola Robert, Dln 007000377108 Rev Rebate, 2120 W Tioga St, Philadelphia, Pa, 19140-3923  
 Tres Cty Pittsburgh, 414 Grant St, Pittsburgh, Pa, 15219  
 Tresatti Anthony, 506 Pat Hauen Dr, Pittsburgh, Pa, 15243  
 Tresca Paul J, 4535 Bethel Rd, Marcus Hook, Pa, 19061-0000  
 Trescott Hannah D Estate, Attn L S M T, 123 E Linden Street, Kennett Square, Pa, 19348-0000  
 Treshler Anna T, 500 West Eighth Ave, West Homestead, Pa, 15120-1016  
 Treshler Joseph A, 500 West Eighth Ave, West Homestead, Pa, 15120-1016  
 Tress William G, Po Box 6566, Pittsburgh, Pa, 15212  
 Tressler Christine A, Po Box 627, Pocono Summit, Pa, 18346  
 Tressler Lisa A, Rd 1 Box 1664, Elliottsburg, Pa, 17024  
 Tressler Lutheran Ser Carole R, Box 22, Camp Hill, Pa, 17011  
 Trestle Partners L P, 120 W Germantown Pk Ste 120, Plymouth Meeting, Pa, 19462  
 Trettel Charles, 141 Martzville Rd, Berwick, Pa, 25202  
 Trevaskis Kathryn H, 201 S Snowdan Ct, Exton, Pa,  
 Trevi Rosemary A, 2363 Mount Carmel Ave, Glenside, Pa, 19038  
 Trevino Diana, 305 N. Market Street, Elizabethtown, Pa, 17022  
 Trevor Rainford Dba, Rainkin Restaurant, 521 W Olney Ave Fl 1, Philadelphia, Pa, 19120  
 Trevoese Hts Rescue Squad Inc, 1440 Bridgetown Pk, Feasterville, Pa, 19053  
 Trew Carol, 405 Stonewood Village Apts, Ridley Park, Pa, 19078  
 Trexler Anne V Estate Of, 6533 Bake Oven Rd, Germansville, Pa, 18053  
 Trexler Helen, 1951 W Allen Street, Allentown, Pa, 18104-5036  
 Trexler Lillian Fay, 7914 Fairfield St, Philadelphia, Pa, 19152  
 Trexler Tiffany, 816n Front 3fl Fr, Reading, Pa, 19601  
 Trezza Anthony, 35 Siemac Ave, Midland Park, Nj, 07432  
 Tri Area Beverage, 67 N Cedar St, Hazleton, Pa, 18201  
 Tri Co Excavating Inc, 1107 Mill St, Dunmore, Pa, 18512-0000  
 Tri Community Ambulance, 516 Market Street, Bolivar, Pa, 15923  
 Tri County Ambulatory, 119 Walnut St, Johnstown, Pa, 15901-0000  
 Tri County Ambulatory, 119 Walnut St Fl 3, Johnstown, Pa, 15901-1625  
 Tri County Anesthesia Assoc, 60 E Township Line Road, Elkins Park, Pa, 19027  
 Tri County Camera Club, 2107 Springfield Pike, Connellsville, Pa, 15425-4345  
 Tri County Disposal, Po Box 685, Ambler, Pa, 19002  
 Tri County Hog Chapt, Box 54 Toby Road, Dagus Mines, Pa, 15831  
 Tri County Imaging Assoc, Po Box 1198, Somerset, Pa, 15501  
 Tri County Imaging Associ, Po Box 1198, Somerset, Pa, 15501  
 Tri County Leitle League C/O Janet Fullwood, 1161 Advent Rd, Lake Ariel, Pa, 18436  
 Tri County Medical Practi, 307 Finley Rd, Belle Vernon, Pa, 15012  
 Tri County Physician Group, 101 Broad St, Ashland, Pa, 17921  
 Tri County Physician Group, 101 Broad Street, Ashland, Pa, 17921  
 Tri County Physician Services, Tri County Orthopedics A, Po Box 3608, Philadelphia, Pa, 19125  
 Tri County Volunteer Fi, Ste 100, 7000 Haverford Ave, Phila, Pa, 19151-2927  
 Tri Light Lighting Maintenance Inc, Rin 40336653 Rev Ct Refund, Glendale Industrl Park, 4 Raymond Dr, Havertown, Pa, 19083-3153  
 Tri Mid Atlantic, 148 W. State Street, Kennett Square, Pa, 19248  
 Tri Star Abstract, Inc, 999 Westchester Pike, Westchester, Pa, 19380  
 Tri Star Food Mkt, 1031 Church Lane, Yeadon, Pa, 19050  
 Tri State Assurers Agency Inc, Po Box 667, Greensburg, Pa, 15601-0000  
 Tri State Health System, Rin 40327626 Rev Ct Refund, C/O Corp Tax Dept, 200 Lothrop St, Pittsburgh, Pa, 15213-2546  
 Tri State Neurosurgi Cal Associates I, P O Box 360449, Pittsburgh, Pa, 15251  
 Tri State Neurosurgical Assoc, 420 E North Ave Ste 302, Pittsburgh, Pa, 15212  
 Tri State Pageantry, Po Box 91215, Pittsburgh, Pa, 15221  
 Tri State Paging, 717 Market St, Lemoine, Pa, 17043  
 Tri State Settlement Serv Inc, 705 Fifth Ave Ste 100, Coraopolis, Pa, 15108  
 Triad Development, 200 Eagle Rd, Ste114, Wayne, Pa, 19087  
 Triad Research And Consulting Inc, 11 Franklin Ave., Feasterville, Pa, 19053-6410  
 Triangle Auto Service Inc, Andrew D Dinardo, Philadelphia, Pa, 19153-0000  
 Triangle Building Service, 03252554 1991 Adj Prem, 6 Marchwood Road, Exton, Pa, 19341-0000  
 Triangle Club Of Montgomery Co, 381 Stratford Ave, Colledgeville, Pa, 19426  
 Triangle Deli Inc, Rin 40371658 Rev Ct Refund, Ste 208, 4550 Mcknight Rd, Pittsburgh, Pa, 15237-3162  
 Triangle News, 3498 Grand Ave, Pittsburgh, Pa, 15225  
 Triangle News Co, 3498 Grand Ave, Pittsburgh, Pa, 15225  
 Triangle Pacific, Attn: Health Safety Dept, Po Box 146, Thompsontown, Pa, 17094  
 Triangle Printing Co, Po Box 1782, York, Pa, 17405  
 Triangle Publishing, 4 Radnor Corp Center, Radnor, Pa, 33024  
 Triantafillou Phillip, Dln 007002036323 Rev Refund, 242 Sanford Road, Upper Darby, Pa, 19082  
 Tribble B, 833 Butler Ave, Doylestown, Pa, 18901-0000

- Tribro Electric Corporation, Broad & Doyle Streets, Doylestown, Pa. 18901  
 Tricarico Cosimo, 410 N. York Road Apt. 13, Hatboro, Pa, 19040  
 Trice Billy Ray, 540 Khon St Apt 2, Norristown, Pa, 19401  
 Trice Cornine, 53 Fahnestock Rd, Malvern, Pa, 19355-2134  
 Trice Vernon, 215 N Robinson St, Philadelphia, Pa, 19139-0000  
 Triche Ashley S, 1 Ridgewood Dr, East Stroudsburg, Pa, 18301  
 Trichon David, 7712 Lucretia Mott A, Elkins Park, Pa, 19027-0000  
 Tricia Fama, 138 Bull Run Rd, Trenton, NJ, 08638  
 Trickett Robert L, 7503 South Taft, Seattle, Wa, 98178  
 Trickett Stephen M, 52 Revere Rd Apt 13, Drexel Hill, Pa, 19026-0000  
 Trico Mortgage Company Inc, Rin 40387099 Rev Ct Refund, C/O United Jersey Bank, Po Box 1005, Dayton, NJ, 88101005  
 Tri-Cog, Attn Kirk Maydak, East Mckeesport, Pa, 15035  
 Tricor Fabrics Inc, 20 W Mohler Church Rd, Ephrata, Pa, 17522-0000  
 Tri-County Physician Group, 101 Broad Street, Ashland, Pa, 17921  
 Trident Computer Resources Inc, Rin 40363749 Rev Ct Refund, 151 Industrial Way E, Eatontown, NJ, 77243322  
 Trident International Mgt, 2171 Sandy Dr, State College, Pa, 16803  
 Tridoub Igor, 6455 Akron St Flr, Philadelphia, Pa, 19149-2924  
 Triebe Kathleen S, 425 W Patriot Street, Somerset, Pa, 15501  
 Trieu Kim B, 529 N Baltimore Avenue, Monterey Park, Ca, 91754  
 Trieu Randy, 1627 S Carlisle St, Philadelphia, Pa, 19145-0000  
 Trigateway Next G, Apex Site Managemet, 555 North Ln Ste 6138, Conshohocken, Pa, 19428  
 Trigiani Gretchen E, 2666 Madison Ave, Bethlehem, Pa, 18017-0000  
 Trigiani Joel, 1500 Walnut St Ste 1500, Phila, Pa, 19102  
 Trignani Lucy, 7261 Shalkop St, Philadelphia, Pa, 19128  
 Triick Calvin V, 170 Q Dew Drop Rd, York, Pa, 17402-4605  
 Triko Enterprises Inc, Rin 40355288 Rev Ct Refund, Paul & Helen Triko, 5586 Aiken Rd, Mckees Rocks, Pa, 15136-1204  
 Tri-L Pizza Huts Inc, 418 Rodi Road, Pittsburgh, Pa, 15235  
 Trillow Joseph E, 1426 Springfield Pike Apt R, Connellsville, Pa, 15425  
 Trilogy Group Inc, 415 Warwick Road, Wynnwood, Pa, 19096  
 Trimber Associates Inc, Rin 40315869 Rev Ct Refund, 227 W Broad St, Quakertown, Pa, 18951-1232  
 Trimble Andrew, 6824 Lincoln Highway Lot 7, Thomasville, Pa, 17364  
 Trimble Anthony H, 819 Woodland Road, Box 164, Ingomar, Pa, 15127-0164  
 Trimble Dale L, 1090 Pittsburgh Rd, Valencia, Pa, 16059  
 Trimble Fay Es, Ralph A Trimble, 501 Receeville Rd, Valley Township, Pa, 19320-1427  
 Trimble William G, 10 S Prince St Apt 503, Lancaster, Pa, 17603  
 Trimborn Anna M, P O Box 843, Ambler, Pa, 19002-0843  
 Trimborn William C, P O Box 843, Ambler, Pa, 19002-0843  
 Trimco Millwork, Rt 10 Grn Hls, Reading, Pa, 19603  
 Trime Grace, 36 Green, Nazareth, Pa, 18064  
 Trimer Fred, 1129 Moore St, Huntingdon, Pa, 16652  
 Trina M Hopkins, Paul Bros Auto Body, 4932 Pine Street, Phila, Pa, 19143-1613  
 Trindle Bowling Center, 4695 Trindle Road, Mechanicsburg, Pa, 17050  
 Trine George E, E High, Nazareth, Pa, 18064  
 Trine Grace, 3021 S Church St, Whitehall, Pa, 18052  
 Trinh Chuong V, 51 North 39th Street, 6538 Woodland Ave, Philadelphia, Pa, 19104  
 Trinh Duc V, 6207 Fox Chase Ct, Houston, Tx, 77041-4263  
 Trinh Hoa, 4115 Pine Street, Apt. 1f, Philadelphia, Pa, 19104  
 Trinh Ninh Db, Q L Nails Design, 238 N Keswick Ave, Glenside, Pa, 19038  
 Trinh Tan, 912 Sigel St, Phila, Pa, 19148  
 Trinidad Gloria, 1155 E 3rd Street, Bethlehem, Pa, 18015  
 Trinidad Jose, 167 20th St, Brooklyn, Ny, 11215  
 Trinidad Oscar P, 5601 N Camac Street, Philadelphia, Pa, 19141  
 Trinidad Samuel, 13 Hampshire Ine, Gibsonsia, Pa, 03/09-194  
 Trinidad Sara, 705 Ellsworth St, Philadelphia, Pa, 19147-5110  
 Trinity Cathedral Lay Emp Pens, Fbo George L.W. Werner, 325 Oliver Ave., Pitts-burgh, Pa, 15222  
 Trinity John J, 5828 Oakland Street, Phila, Pa, 19149  
 Trinity Lutheran Church, 2300 S 18th St, Philadelphia, Pa, 19145  
 Trinity Lutheran Youth Group, 1834 Purdie Ln, Maple Glen, Pa, 19002-3117  
 Trinity Missions, Logan Square East, 2 Franklin Town Blvd 707, Philadelphia, Pa, 19103-0000  
 Trinity United Methodist Church, Sunday School, 6336 Morton Street, Philadelphia, Pa, 19144-1644  
 Trinkle Joseph A, 1694 Kevin Dr, Bethlehem, Pa, 18015-5510  
 Trinkle Theresa, Rd 2 Box 42, Northampton, Pa, 18067  
 Trinkle Alice, 1103 W Lang St, Pittsburgh, Pa, 15208-1449  
 Trinkle David, Suite 306, 1 Medical Center Blvd, Chester, Pa, 19013  
 Trinnes Edward A Jr, 1810 Myer Ave Apt 9, Mckeesport, Pa, 15133-3318  
 Trinnes Mary F, 100 9th St, Mckeesport, Pa, 15132-3952  
 Trion Group, 2300 Ranaissance Blvd, King Of Russia, Pa, 19406  
 Tripathy Neeraj, St Josephs Hosp, 16th Gerrard Ave, Phila, Pa, 19130  
 Triple A Dating Inc T/A Cyn S, Flr 1 2015 Walnut St, Philadelphia, Pa, 19103  
 Triple Cities Windustrial, 315 Chaumont Drive, Endwell, Ny, 13760  
 Triple Crown Car Wash, 607 Bustleton Pike, Feasterville, Pa, 19053  
 Triple V Marketing, 142 Park City Ctr, Nail It Naturally, Lancaster, Pa, 17601  
 Triple-A Pharmacy Inc, Rin 40357231 Rev Ct Refund, C/O Ostroff Fair & Co, 1700 Walnut St, Philadelphia, Pa, 19103-6000  
 Tripler Richard, 536 Windsor Ct, B1, Bensalem, Pa, 19020-7083  
 Triplett Diane D, 7450 Sycamore, Lamott, Pa, 19027-1052  
 Triplett Emily F, Rr 1 Box 64, Stillwater, Pa, 17878  
 Triplett Mary F, C/O Delaware Treasury Res, 10 Penn Center Plaza, Philadelphia, Pa, 19103-1639  
 Triplin Martin, 602 Sherman St, Johnstown, Pa, 15901  
 Tripoli Joseph V, 72 Doncaster Road, Kenmore, Ny, 14217-0000  
 Tripp Audrey R, 220 Mulberry Street, Darby, Pa, 19023  
 Triprasertphot Sansanee, 12 Duh Drive Apt 233, Bethlehem, Pa, 18015  
 Tripson Al, 27 Crest Dr, Pittsburgh, Pa, 15215  
 Tristan Peter, 210 Corporate Drive, Reading, Pa, 19605  
 Tristar Cosmetics Ltd, 677 W Dekalb Pke, King Of Prussia, Pa, 19406  
 Tri-State Conf On Tlimpact O/, 1321 Millin Street, Homestead, Pa, 15120  
 Tristate Electrical, 1075 Andrew Dr, W Chstr, Pa, 19380  
 Tristate Neurosurgical Assoc, Po Box 360449, Pittsburgh, Pa, 15251  
 Tritte Melinda K, 5b S Main St, Mercersburg, Pa, 17236-0000  
 Trivalley, 4261 William Penn Hwy, Murrysville, Pa, 15668  
 Trivedi Ohavaz K, 401 Hamilton Hall, University Park, Pa, 16802-0000  
 Triversity Corp, 311 Sinclair Rd, Bristol, Pa, 19007-1524  
 Troaina Cynthia, 213 Bourne Dr, Broomall, Pa, 19008  
 Trockenbrod Jacqueline M, William B O'connor, 7000 Pennsylvania Ave, Upper Darby, Pa, 19082  
 Troicke Francesca, Rr1, Box 227, Brackney, Pa, 18812  
 Troilo Nicholas, 145 W Albemarle Ave, Lansdowne, Pa, 19050  
 Trois Charles, 679 Meadowood Lane, Warminster, Pa, 18974  
 Troisi George L, 3430 Emerald Blvd, Long Pond, Pa, 18334-9751  
 Trojanowski John Q, 2005 Pine St, Philadelphia, Pa, 19103-0000  
 Trolley Jeffrey G, 8130 Summerdale Avenue, Philadelphia, Pa, 19152-2237  
 Trombetta Debbie, Timothy Helmick/Frank Prisco, Philadelphia, Pa, 19102  
 Trombetta Frederic L, 2414 S 13th St, Philadelphia, Pa, 19148  
 Trombetta William R, 1501 Mcfarland, Pittsburgh, Pa, 15216  
 Trombetti Elizabeth A Cust, A130 Westridge Gdns Bldg Ay, Phoenixville, Pa, 19460-3365  
 Trombley Edward C, 1179 Orr Avenue, Kittanning, Pa, 16201  
 Tromer Gaillard, Rd 1, E Stroudsburg, Pa, 18301  
 Troncone Anthony Jr., 400 Fairview Avenue, Pittsburgh, Pa, 15220-5826  
 Troncoso Benjamin M, 2317 Pittcock St, Pittsburgh, Pa, 15217-2311  
 Trone Christopher, 370 Providence Drive, Mc Sherrystown, Pa, 17344  
 Tronetti Concetta, 7111 Harrison Ave, Pittsburgh, Pa, 15218  
 Tronetti John, 7111 Harrison Ave, Pittsburgh, Pa, 15218  
 Frontel De L, 1385 Bolde Dr Apt 1b, Hermitage, Pa, 16148  
 Frontel Delora L, 1385 Bolde Dr Apt 1b, Hermitage, Pa, 16148  
 Troop 555 Knights Of Columbus, 140 E 2nd St, Emporium, Pa, 15834  
 Troop Ashley E, 322 Parklawn Ct, Lancaster, Pa, 17603  
 Troop Beverly R, 220 Diane Ave, Hatboro, Pa, 19040  
 Troop Christian W, Rd 1, Ephrata, Pa, 17522-0000  
 Troop Patsy, Unite 406 10s Prince St, Lancaster, Pa, 17603  
 Trope Martin, 606 Fariston Dr, Wynnwood, Pa, 19096-0000  
 Trophy Apartment, 7900 Old York Rd Ste 118a, Eldins Park, Pa, 18938  
 Tropiano Anthony Estate, 1323 Land Title Bldg, Phila, Pa, 19110-0000  
 Tropiano Nicholas A, 104 N Drexel Ave, Havertown, Pa, 19083-0000  
 Tropix Co, 47 Wiggins Ave, Bedford, Ma, 01730  
 Tropp Hermine R, 527 Delancey St, Philadelphia, Pa, 19106  
 Trosell Nick M, Bridgewater, 1298 Market St, Beaver, Pa, 15009-3105  
 Trosoino Dorothy M, Rr 1 Box 210, Chadds Ford, Pa, 19317  
 Trostline Fred, 216 Berthel Ave, Washington Pa 15301, Washington, Pa, 15301  
 Tross Bessie H, 1603 Madison Ave, Dunmore, Pa, 18509-2033  
 Trost Andres, Po Box 61345, King Of Prussia, Pa, 19406  
 Trost Oskar, Po Box 61345, King Of Prussia, Pa, 19406  
 Trostle Chauncey R, 222 Jackson St Apt 3e, Port Carbon, Pa, 17965  
 Trostle Ronald A, 519 W Main St, Palmyra, Pa, 17078-1509  
 Troth John S Jr, 431 W Lancaster Ave, Devon, Pa, 19333  
 Trott Chris, 580 Meetinghouse Rd 217, Ambler, Pa, 19002-392  
 Trotter Charles S, 511 N Broad St, Philadelphia, Pa, 19123  
 Trotter Christopher, 2124 Pavillion Cir, Denison, Tx, 75020-7104  
 Trotter Derrick, 1201 Harwood Ave, Apt A 8, Baltimore, Md, 21239  
 Trotter Tarik, Apt 807, 317 N Broad St, Philadelphia, Pa, 19107  
 Trottier Bryan, 165 Thousand Oaks Drive, Pittsburgh, Pa, 15241  
 Trottier Lindsay, 165 Thousand Oaks Drive, Pittsburgh, Pa, 15241  
 Troung Dung, 5935 Wild Lilac Drive, East Petersburg, Pa, 17520  
 Troung Dung Ngoc, 2801 Philadelphia Ave, Pittsburgh, Pa, 15216-1928  
 Troung Tuong, 5935 Wild Lilac Drive, East Petersburg, Pa, 17520  
 Troup Gary, 305 Valley Road, Windsor, Pa, 17366  
 Troup Ray W, 1628 N 5th St, Harrisburg, Pa, 17102  
 Troupe Glenda, 1700 Market St, Philadelphia, Pa, 19103  
 Trout Arthur R, 514 Fishing Creek Rd, Lewisberry, Pa, 17339  
 Trout Bradley, 205 West Railroad Avenue, Shrewsbury, Pa, 17361  
 Trout Charles W, 26 Steeple Ave, Red Lion, Pa, 17356-0000  
 Trout Diane, 914 Twyckenham Rd, Media, Pa, 19063  
 Trout Eugene F, 26 Cherry Hill Rd, Ronks, Pa, 17572  
 Trout Howard E, 198 Center Road, Douglassville, Pa, 19518  
 Trout Thomas D, 1129 Oakleaf Dr, Pittsburgh, Pa, 15207  
 Trout William F, Rd 1, Douglassville, Pa, 19518  
 Troutman Anna, Rd #2 Box 32, Newport, Pa, 17074  
 Troutman Cindy D, 208 N Spring St, Everett, Pa, 15537  
 Troutman Jay S, 136 Riding Trail Lane, Pittsburgh, Pa, 15215  
 Troutman Karen E, First Union Bank Capital Manag, P O Box 3226, Lancaster, Pa, 17604  
 Troutman Marc A, 112 Suppes Ave, Johnstown, Pa, 15905  
 Troutman Maurice, 3425 Portola Avenue, Pittsburgh, Pa, 15212  
 Troutman Robert, P O Box 789, Washington, Pa, 15301-0000  
 Troutman Wayne E, 3442 Cottman Avenue, Phila, Pa, 19149  
 Troutner Blanche, 692 Sunnyside Ave, Norristown, Pa, 19403  
 Troutwein John E, 503 Main St, Defiance, Pa, 16633-0000  
 Trow Robert H, Rr 1 Box 280, Northumberland, Pa, 17857-9712  
 Trower Thomas J, Dln 00700177725 Rev Refund, 2339 N Gratz St, Philadelphia, Pa, 19132  
 Trowery Eric, 2012 N 4th St, Harrisburg, Pa, 17102  
 Troy Bracley Ta Bracley Bracley, 1257 S. 19th Street, Philadelphia, Pa, 19146  
 Troy Community Hospital Inc, 100 John St, Troy, Pa, 16947-1134  
 Troy Mary C, 596 Half E Maiden St, Washington, Pa, 15301-6345  
 Troy Mephaul, 114 N 60th Street, Philadelphia, Pa, 19139  
 Troy Nathan, 700 W Walnut Ln, Philadelphia, Pa, 19144  
 Troyer Kacey, 1006 Hill Av, Langhorne, Pa, 19047  
 Trubey Richard, 502 Freedom Blvd, Coatesville, Pa, 19320-1561  
 Truck C C, 1821 W College Av, State College, Pa, 16801  
 Truckenmiller Theresa L, Rd 2 Box 564, Lewisburg, Pa, 17837-9640  
 Trucking Sciaretti, 110 Fort Couch Rd, Pgh, Pa, 15241-0000  
 Trucklite Itt Hartford, Medical Management Center, Syracuse, Ny, 13221  
 Trudell Rose M, 102 Kipling Rd, Pittsburgh, Pa, 15237  
 Trudgen Carl J, Rr 2, Kittanning, Pa, 16201-0000  
 True 2 Form Collision Repair, 6709 Ammendale Road, Beltsville, Md, 20705  
 True Graphics, 3 Manor Drive, Miller Place, Ny, 11764  
 True2form, 45 Sunrise Drive, Easton, Pa, 18040  
 Trueblood Co, 904 Summeytown Pike, Spring House, Pa, 19477  
 Truesdell James, 1449 Southside Drive, Apt 4, Oneonta, Ny, 13820  
 Truesdell R F, Po Box 339, Biglerville, Pa, 17307  
 Truett Hill And, 1916 Foxmeadow Dr, Reynoldsford, Pa, 00000-1946  
 Truitt Christopher, 239 Jubilee Road, Peach Bottom, Pa, 17563  
 Truitt D, 324 Spring St, Reading, Pa, 19601  
 Truitt David, 1932 Fernon St, Philadelphia, Pa, 19145-1420  
 Truitt John E, 1336 Monk Rd, Gladwyne, Pa, 19035

- Truitt Lewis Iii B, Dln 991201218962 Rev Refund, Po Box 3273, Gettysburg, Pa, 17325  
 Trujillo Andres T, 12a Richland Ln Apt 201, Camp Hill, Pa, 17011  
 Trujillo Elizabeth, 3211 53rd Court, 1st Floor, Cicero, Il, 60650-0000  
 Trujillo Rafaela L, 1 International Plaza #100, Philadelphia, Pa, 19113  
 Trullender Anna, Rr 2 Box 396, Altoona, Pa, 16601-9802  
 Trulli Camil, Dln 922027727608 Rev Refund, C/O Cam Trulli, 1198 Lehigh Rd, Pittsburgh, Pa, 15205  
 Trumbull Lillian A, Village Of Easton, 6200 Beatty Dr # M107, Irwin, Pa, 15642-4049  
 Trump Tracy, 62 B Hemlock House, Birdsboro, Pa, 19518  
 Trunell Eugene S, 1309 Valley Drive, West Chester, Pa, 19382-0000  
 Trunzo L Eileen, 843 Hiland Ave, Coraopolis, Pa, 15108-0000  
 Truong Betty, 136 N Bread St, Philadelphia, Pa, 19106  
 Truong Cuong V, 2nd Av & Main St, Collegeville, Pa, 19426  
 Truong Danny Tai, Dln 007001924244 Rev Refund, 813 McClellan Street, Philadelphia, Pa, 19148  
 Truong Ha, 627 E Chestnut St, Lancaster, Pa, 17602  
 Truong Loi Van, Magee Cleaners, 6604 Frankford Ave, Philadelphia, Pa, 19135  
 Truong Ngu T, 6 Overhill Rd, Upper Darby, Pa, 19082  
 Truong Phuong, 402 South 15th Street, Allentown, Pa, 18102  
 Truppi Lynn, 923 Chew St, Allentown, Pa, 18102  
 Trusa Joseph E, 356 W Kline Ave, Lansford, Pa, 18232-0000  
 Truscello Deborah, 1741 Elmwood Ave, Folcroft, Pa, 19032  
 Truschel Ann C, 2620 Grandview Ave, Pittsburgh, Pa, 15235  
 Truschel Eugene J Jr, 2620 Grandview Ave, Pittsburgh, Pa, 15235  
 Truscott John A, 716 W 5th St, Lewistown, Pa, 17044  
 Truserv Corp, 4 Station Square, Pittsburgh, Pa, 15219  
 Truskosky R A, 448 Five Points Richmond, Bangor, Pa, 18013  
 Truss Andrea, 21 Norht 8th St Apt 1, Allentown, Pa, 18101  
 Truss Tracey L, 120 Northampton St, Apt 4, Easton, Pa, 18042  
 Trussell Emma S, Dln 007000395052 Rev Rebate, 6808 Vara Dr, Pittsburgh, Pa, 15236-3648  
 Trussell Janice D, 55 Spinythorn Road, Levittown, Pa, 19056  
 Trust Co Of New Jersey Trustee Of The Wa Rren Grou, Po Box 41535, Philadelphia, Pa, 19101  
 Trust Kenneth Lee, 1016 Weiser St, Reading, Pa, 19601  
 Trust Kenneth Lee Jr, 1016 Weiser St, Reading, Pa, 19601  
 Trustee For, 825 Wool St, Duquesne, Pa, 15110-206  
 Trustee For Delaware Valley Fish Co Inc, Pension Plan, 108 W Basin St, Norristown, Pa, 19401-3859  
 Trustee For Murphys Used Cars Pension Pl, 997 S Ogontz St, York, Pa, 17403-2948  
 Trustee For Northeastern Comm Health Srv, Pension Plan, Nchs, 620 Monroe Ave, Scranton, Pa, 18510-1709  
 Trustee For Three Rivers Cardiac Pension, C/O Three Rivers Cardiac, Pension Plan Admin, 500 Lewis Run Rd, West Mifflin, Pa, 15122-3056  
 Trustee Metropolitan Nephrology Ass, Profit Sharing Plan, Ste 156, 111 Presidential Blvd, Baler Cynwyd, Pa, 19004-1005  
 Trustee Of The Cognis Corp Ret, The Triad Suite 200, 2200 Renaissance Boulevard, Gulph Mills, Pa, 19406-2755  
 Trustee Of University Of Penns, 3401 Walnut St Ste 421a, Philadelphia, Pa, 19104-6228  
 Trustee Univ Of Pennsylvania, 382 W Street Rd, Kennett Square, Pa, 19348  
 Trustees Of Clifton Heights Borough Police Pensi, 228 Church St, Clifton Heights, Pa, 19018  
 Trustees Of Germantown Monthly Meeting, 31 West Coulter St, Philadelphia, Pa, 19144  
 Trustees Of Metal Polishers No 90, Pension Plan, 4961 Oxford Ave, Philadelphia, Pa, 19124-2647  
 Trustees Of Paa Pc Pension Plan Dtd 07 0, 100 Porter Rd Ste 202, Pottstown, Pa, 19464-3240  
 Trustees Of The Hosp Univ Of Pa, P.O. Box 7777 9500, Philadelphia, Pa, 19104  
 Trustees Of The Univ Of Pennsylvania, 1030 Steinberg Hl Dietrich Hl, Wharton School Univ Of Pa, Philadelphia, Pa, 19104-6302  
 Trustmark, The Loomis Co, Pob 7011, Wyomissing, Pa, 19610  
 Trusty Robert, 218 Minor St, Chester, Pa, 19013-4329  
 Trutt Finkelstein Linda Sue, 6359 Burchfield Ave, Pittsburgh, Pa, 15217-0000  
 Truzzi Arthur, 710 Locust St, Bridgeville, Pa, 15017  
 Try Again Homes Inc, Po Box 1228 1228, Washington, Pa, 15301  
 Tryce Shawn A, 7454 Old York Rd, Elkins Park, Pa, 19027-3011  
 Trygar Bradley Michael, 129 Knights Bridge Drive, Yardley, Pa, 19067-6022  
 Trymbiski Mary H, 2565 County Line Rd, Chalfont, Pa, 18914  
 Trzesniowski John Do, 2716 E Allegheny Ave, Philadelphia, Pa, 19134  
 Tsai Chieh J, 325 Hazel Dr, Pittsburgh, Pa, 15228-2106  
 Tsaltas Margaret Owen, 1314 Prospect Hill Rd, Villanova, Pa, 19085-2117  
 Tspatoris Hannah, 920 Waverly St, Philadelphia, Pa, 19147-0000  
 Tschirhart William, Po Box 1131, Dayton, Oh, 45401  
 Tschudi Jeffery R, 1013 Woodbourne Ave, Pittsburgh, Pa, 15226  
 Tsd Advanced, 985 Old Eagle School Rd, Wayne, Pa, 19087  
 Tseng Laboratories, 6 Treay Dr, Charlotte Support, Center Apple Computer, Newtown, Pa, 18940-1831  
 Tseng Ming Yin, 1825 Merrbrook Ln, Philadelphia, Pa, 19151  
 Tshudy Benjamin S, 762 Palmyra Bellegrove Road, Annville, Pa, 17003  
 Tshudy Michael T, 762 Palmyra Bellegrove Road, Annville, Pa, 17003  
 Tsi Soccer, 125 N Gulph Rd, King Of Prussia, Pa, 19406  
 Tsiouris Theodore C, 7305 Westchester Pike, Upper Darby, Pa, 19082-0000  
 Tsiopkis Vadim, 662 Adams Ave, Scranton, Pa, 18510  
 Tsiopras Maria, 1681 Deerfield Road, Norristown, Pa, 19403  
 Tsuei Chen-Chung, 7 Library Way, Levittown, Pa, 19055  
 Tsugawa Takahiko, 6533 Northumberland, Pittsburgh, Pa, 15217  
 Tshuhara Yoshiyuki, 504 Ferris Lane, New Britain, Pa, 18901-5036  
 Tsui Danny, 1060 Midway Shopping Center, Wyoming, Pa, 18644  
 Tsui May C, Po Box 282, Edinboro, Pa, 16412  
 Tsukiyama Inc, Rin 40393421 Rev Ct Refund, 6014 W Oxford St, Philadelphia, Pa, 19151-3528  
 Tt & M Inc, 101 Zee Plz N, Hollidaysburg, Pa, 16648  
 Ttee Ut Allegheny Childrens, Initiative Inc Retirement Pla, Douglas Spencer Trustee, 3482 Clearfield St, Pittsburgh, Pa, 15204  
 Ttees Of Housing, Corp Profit Sharing Plan, Pension Consultants, 830 Sir Thomas Court, Harrisburg, Pa, 17109  
 Ttees Of Housing, Corp Profit Sharing Plan, 830 Sir Thomas Ct, Harrisburg, Pa, 17109  
 Tu George, 4820 Regent St, Philadelphia, Pa, 19143  
 Tucci Eugene, 240 Center Avenue, Burgettstown, Pa, 15021-1205  
 Tuchman Thomas, Po Box 629, Riverside, Pa, 17868  
 Tucholski Keith, 653 S Hancock St, Mcadoo, Pa, 18237  
 Tuchscherer Edward F, 5850 Meridian Rd St Barnabas, Gibsonia, Pa, 15044  
 Tucker Adrienne, 1324 Locust Street, Apt. #621, Philadelphia, Pa, 19107  
 Tucker Amalie C, 806 Nepolt St, Pottsville, Pa, 17901-1212  
 Tucker Anthony, 5503 N Mascher St, Philadelphia, Pa, 19120-2917  
 Tucker Brandon, 937 Afton St, Phila, Pa, 19111  
 Tucker Charles, 252 Swamp Road Suite 36, Doylestown, Pa, 18901  
 Tucker Douglas K, Rr 2 Box 558, Annville, Pa, 17003-0000  
 Tucker Eileen Estate Of, 411 Meadowview Lane, Mont Clare, Pa, 19453  
 Tucker Evan S, 1935 Oxford St, Erie, Pa, 16505-4648  
 Tucker Frank, 1416 W Cumberland St, Philadelphia, Pa, 19132-4019  
 Tucker Frank A, 1 Kanon Ct, Newtown, Pa, 18940  
 Tucker John Md, 101 E Olney Ave, Nr 400, Philadelphia, Pa, 19120-2421  
 Tucker John Md, 1145 Bower Hill Rd Ste 301, Pittsburgh, Pa, 15243-0000  
 Tucker John Md, 575 Coral Valley Rd Suite 109, Carlton, Pa, 15025-0000  
 Tucker John P, 1909 Valley Dr, West Chester, Pa, 19382  
 Tucker Jon B Md, 1145 Bower Hill Road, Suite 301, Pittsburgh, Pa, 15243  
 Tucker Jon Md, 1145 Bower Hill Rd, Suite 301, Pittsburgh, Pa, 15243  
 Tucker Juliette, 120 S 17th St, Returned From Po As Undelivera, Philadelphia, Pa, 19103-5115  
 Tucker Katherine, One Tower Bridge, 100 Front Street Suite 300, West Conshohocken, Pa, 19428-2877  
 Tucker Leonard M, Apt 612c, 251 W Dekalb Park, Kg Of Prussia, Pa, 19406-0000  
 Tucker Linda F, 145 Keystone Road, Lake Ariel, Pa, 18436  
 Tucker Mabel, 1353 S Markoe St, Philadelphia, Pa, 19143-3811  
 Tucker Malik T, 2120 Buchert Rd, Apt 40, Pottstown, Pa, 19464  
 Tucker Nancy L, 68 Almond Drive, Hershey, Pa, 17033  
 Tucker Ned, 3876 Lancaster Ave, Philadelphia, Pa, 19131  
 Tucker Nijiri, 2108 W 6th St, Philadelphia, Pa, 19103  
 Tucker Pamala, 1011 Church Street, Lebanon, Pa, 17046-4659  
 Tucker Richard, 7121 Ramon Drive, Pittsburgh, Pa, 15238  
 Tucker Robert, 21 1/2 S Chester Rd, Swarthmore, Pa, 19081-1718  
 Tucker Sheldon, 4617 Shelbourne, Philadelphia, Pa, 19124  
 Tucker T Mr & Mrs, 2041 Hillcrest, Easton, Pa, 18042  
 Tucker W Carey Md, Suite 200, 51 N 39th St, Phila, Pa, 19104-2640  
 Tucker Weida, 2908 Mckelvey Rd Ste 2, Pittsburgh, Pa, 15221-4569  
 Tuckerman Joseph D, 400 S Jackson St, Media, Pa, 19063-3716  
 Tuckerman Optical, 1000 Ross Park Mall Drive, Pittsburgh, Pa, 15237-0000  
 Tuckerman Sarah V, 400 S Jackson St, Media, Pa, 19063-3716  
 Tuckerman Susan, Po Box 502, Unionville, Pa, 19375  
 Tuckey Clara, 215 First Street, Aspinwall, Pa, 15215  
 Tuckey Jason D, Po Box 215, Biglerville, Pa, 17307  
 Tuckey Melanie M, 203 East Main, Landisburg, Pa, 17040  
 Tudi Robert, 2099 North Gate Drive 150, Warrendale, Pa, 15086  
 Tudor Scott J, 4707 Fowler St, Philadelphia, Pa, 19127  
 Tudor Steven, 110 1park Hollow Rd, Tunkhannock, Pa, 18657  
 Tuerk Jay K, 122 Dundee Mills Ln, Wallingford, Pa, 19086  
 Tuffner Joseph W, 6728 Bingham St, Philadelphia, Pa, 19111  
 Tuffy Auto Service, 50 East Court St Lower Leve, Doylestown, Pa, 18901-0000  
 Tufts Christine R, 37 Westend Road, Sweet Valley, Pa, 18656-0000  
 Tug Inc, 4200 Crums Mill Rd, Harrisburg, Pa, 17105  
 Tug Inc, 4200 Crums Mill Road, Harrisburg, Pa, 17112  
 Tugendhaft Chantal, 310 S 34th St, Philadelphia, Pa, 19104  
 Tuh Episcopal Hospital, 3333 North Broad St, Gsb Building Room 280, Philadelphia, Pa, 19140  
 Tujague Gordon, 1310 Diana Pl, Pittsburgh, Pa, 15212-3718  
 Tuke Kessie Moses, Po Box 388, Bethlehem, Pa, 18016  
 Tulback Willim, 922 Oak Ave, Croyston, Pa, 19021  
 Tulin Riki, Attn Scott J Mason, 401 City Ave Ste 528, Bala Cynwyd, Pa, 19004-0000  
 Tulio John A, 9932 Bridle Rd, Philadelphia, Pa, 19115-1303  
 Tulio Robert A, 919 Springview Drive, Southampton, Pa, 18966  
 Tull Anthony R, 5430 Market St, Philadelphia, Pa, 19131-3107  
 Tull Charles, 144 Browning Lane, Bryn Mawr, Pa, 19010  
 Tulley John, 124 Cedar Ridge Drive #7, Monroeville, Pa, 15146  
 Tullio Caroline, Praxitis Nursing Home, Easton, Pa, 18042  
 Tullman Michael, 633 Kenilworth St, Philadelphia, Pa, 19147-2113  
 Tulsy Helene, 8331 High School Rd, Elkins Park, Pa, 19027  
 Tum Choeun, Dln 007000164827 Rev Rebate, 2854 S Marshall St, Philadelphia, Pa, 19148-4819  
 Tumini Alfonso, 935 Lafayette Bldg, 4th And Chestnut Sts, Phila, Pa, 19106-2409  
 Tuminski Jason, 591 Milwauke Ave., Old Forge, Pa, 18518  
 Tumolo Anna M, 3184 Weikel St, Philadelphia, Pa, 19134  
 Tumolo Saverio J, 7200 Merion Trce Apt A410, Upper Darby, Pa, 19082-1715  
 Tumuluri Gopala K, 411 Birkhaven Place, San Jose, Ca, 95138  
 Tuncay Orhan, Dr Orhan Tuncay And Agnes, 210 Locust St Apt 28g, Philadelphia, Pa, 19106  
 Tundo Ralph, 6 1504 15 Wyalusing Drive, Pocono Lakes, Pa, 18347  
 Tune Beverly, 1301 Bluefield Rd, Richmond, Va, 23236-2045  
 Tune Tommy, 90 Alton Rd., Miami Beach, Fl, 33139  
 Tung Jean C, 29 Creekridge Court, San Mateo, Ca, 94402  
 Tung Yawei, 525 S Grahm St, Pittsburgh, Pa, 15232  
 Tunis Bros Inc, Po Box 219, Cypress And Washington Sts, Kennett Square, Pa, 19348-0219  
 Tunnell Nichol, Po Box 50311, Philadelphia, Pa, 19132--631  
 Tunnessen Joanne, 719 W Norwegian St, Pottsville, Pa, 17901  
 Tunno Joseph R, 411 Wisner Ave, Beaver Falls, Pa, 15010  
 Tunno Secreta A, 411 Wisner Ave, Beaver Falls, Pa, 15010  
 Tunstall George, 404 3rd St, Towanda, Pa, 18848-0000  
 Tunstall Lisa, 404 3rd St, Towanda, Pa, 18848-0000  
 Tup Inc, 11 Carlisle Street, Hanover, Pa, 17331  
 Tupe Linda, 120-3 Elgar Pl 3e, Bronx, Ny, 10475  
 Tuppenywalker Barbara, 1000 Carroll Road, Wynnewood, Pa, 19096  
 Tupper Marian A, 108 Maple, Athens, Pa, 18810  
 Tupper Robert R, 359 Skyhigh Lane, Po Box 388, Canadensis, Pa, 18325  
 Turbaik Thomas, Po Box 16052, Reading, Pa, 19612  
 Turberg Thomas H, 1704 Larkin Road, Boothwyn, Pa, 19061-0000  
 Turbiak Lu Ann, 315 Pheasant Rd, Reading, Pa, 19607-9633  
 Turbo Combustor Technology, P O Box 360084, Pittsburg, Pa, 15251-6084  
 Turchin William Custodian, 4141 Spruce St, Apt 408, Philadelphia, Pa, 19104-4066  
 Turcic Rober, 315 Fifth Street, Brownsville, Pa, 15417  
 Turcik P J, 493 Clair Drive, Upper St Clair, Pa, 15241-1305  
 Turco Becky J, 329 E 29th St 2 Floor, Erie, Pa, 16504-1017

Turco Mark A, 525 Lancaster Ave, Reading, Pa, 19611-1633  
 Turek Thomas P, 412 N Lockwillow Ave, Lingletown, Pa, 17112  
 Turella Samuel Estate Of, 583 Martin St, Philadelphia, Pa, 19128  
 Turetsky Chiro Assoc, 9630 Bustleton Ave, Philadelphia, Pa, 19115  
 Turetzky Barney, C/O Rita Lee Turetzky, 262 Woodbrook Rd, Yardley, Pa, 19067-3321  
 Turfa Margaret G, 13 Andover Rd, Mountain Top, Pa, 18707-0000  
 Turgeon Lori N, 182 N Red Dr., Johnstown, Pa, 15905  
 Turiac Gheorge, 535 5th Ave Apt 2, Returned From Po Undeliverable, E Mckeepsort, Pa, 15035-1057  
 Turk Deborah, 6750 Chew Ave, Philadelphia, Pa, 19119-1910  
 Turk Ellen W, 5760 Park Valley Road, Schnecksville, Pa, 18078  
 Turk Mary E, 2212 W Pike St, Houston, Pa, 15342  
 Turkaly Robert, 418 North Avenue, Midway, Pa, 15060  
 Turkov Lisa, 1300 Fayette St Apt 268, Conshohocken, Pa, 19428  
 Turley Jerry L, 333 Richland Med, Quakertown, Pa, 18951  
 Turley Robert C, 833 Western Ave, Pittsburgh, Pa, 15233-1715  
 Turley-Mccann & Associates, 123 W Fourth Street, Bridgeport, Pa, 19405  
 Turman Kyle, 659 South 11th Street, Indiana, Pa, 19144  
 Turnage Edward, Po Box 21778, Philadelphia, Pa, 19146  
 Turnbaugh Jane M, 915 Hummel Ave, Lemoyne, Pa, 17043  
 Turnbaugh Jane M, 915 Hummel Ave, Lemoyne, Pa, 17043-1738  
 Turnbull Blancher, 104 Old Orchard Rd, Arbondale, Pa, 18407-1420  
 Turnbull Karym R, Dln 001000090208 Rev Refund, 1602 California Ave, Andrews Afb, Md, 20762  
 Turner Alexandra M, 4 Saxer Ave, Springfield, Pa, 19064-2331  
 Turner Alvin D, 5943 Wharton St, Philadelphia, Pa, 19143-0000  
 Turner Cecile F, Rr 2, Titusville, Pa, 16354  
 Turner Charlene, 1328 W Hunting Park Av, 2nd Fl, Philadelphia, Pa, 19140  
 Turner Charles, 4015 Benden Cir, Murrysville, Pa, 15668  
 Turner Charles E, 720 Mcilvain St, Chester, Pa, 19013  
 Turner Christina, 15 Fox Ridge Dr, Frazer, Pa, 19355  
 Turner Clarence S, 1813 Webster Ave, Pittsburgh, Pa, 15219  
 Turner Construction Company, 1800 Jfk Blvd, Ste 1200, Philadelphia, Pa, 19103  
 Turner Daniel J, Rd Box 5g, Apt 2, Bedford, Pa, 15522  
 Turner David, 50 N 34th St, Harrisburg, Pa, 17109-3602  
 Turner David E, 12 Persimmon Tr, Fairfield, Pa, 17320-8488  
 Turner Dean J, 5453 Broad St, Pittsburgh, Pa, 15206  
 Turner Derrick, 140 N 11th St, Reading, Pa, 19601  
 Turner Derrick D, 8480 Limekiln Pike #Ph5, Wyncote, Pa, 19095-0000  
 Turner Diane G, 1941 S Valley Forge Rd, Twp Of Upper Gw, Pa, 19446  
 Turner Donald, 155 Crossroads, Kennett Square, Pa, 19348-0000  
 Turner Donna I, C/O William Turner, 1331 Passmore St, Philadelphia, Pa, 19111  
 Turner Dorothy M, 29 Soltis Dr Apt A, Clairton, Pa, 15025  
 Turner Edward, 523 Oakwood St, Pittsburgh, Pa, 15208  
 Turner Elwood, 340 E Gorgas La, Philadelphia, Pa, 19119  
 Turner Fannie R, 1231 N 53rd St, Philadelphia, Pa, 19131-4308  
 Turner Field Inc, 1435 Horsham Road, Ambler, Pa, 19002-1098  
 Turner Florence, Rd 1, Montgomery, Pa, 17752  
 Turner Frank D, 631 Churchville Lane, Holland, Pa, 18966  
 Turner Gail D, 1941 S Valley Forge Rd, Lansdale, Pa, 19446-5575  
 Turner Gary A, 123 Gold Street, Shillington, Pa, 19607-1119  
 Turner George, 3000 Locust St Apt 431, Pittsburgh, Pa, 15221  
 Turner Gerry L, 933 E Market St, York, Pa, 17403  
 Turner Henry, 200 N Negley Avenue, Apt F12, Pittsburgh, Pa, 15206  
 Turner Invest Partners Mr M T, 300 Berwyn Pk Ste 120, Berwyn, Pa, 19312-9312  
 Turner Investment, 1235 Westlakes Drive, Berwyn, Pa, 19312  
 Turner Investments, Attn Linda Kellner, 1235 West Lake Drive, Brown, Pa, 00000-0000  
 Turner Iona, 1420 Ersey St Apt 513, Chester, Pa, 19013  
 Turner Irvin M, 545 Wistar Rd Apt H 23, Fairless Hills, Pa, 19030-4114  
 Turner Jackie M, 123 South Forest Po Box 542, Marienville, Pa, 16239  
 Turner James D & Debra Jr, 340 Stagecoach Rd W, Lehighton, Pa, 18235-9357  
 Turner James W, 1378 Deerfield Dr, State College, Pa, 16803-2208  
 Turner Jarel, 1319 Center St, Pittsburgh, Pa, 15221  
 Turner Jeggrey, 4316 Rostoky Ridge, Monongahela, Pa, 15063  
 Turner Judy, 26a Laurel Way, Spring Church, Pa, 15686  
 Turner Karen M, 2609 W 4th St, Williamsport, Pa, 17701-4157  
 Turner Keenan A, 2937 Mountain St, Philadelphia, Pa, 19145  
 Turner Keith S, 701 Ostrum St, Bethlehem, Pa, 18015-0000  
 Turner Kenneth, 3 York Drive, Perryville, Md, 21903  
 Turner Lena M, 464 Maplewood Ave 1st Flr, Ambridge, Pa, 15003  
 Turner Lisa, 320 W Front St, C O Stephen A Durham Esq, Media, Pa, 19063-2632  
 Turner Margaret L, 2718 Buxton Rd, Harrisburg, Pa, 17110  
 Turner Maria, Ross Park Mall, 1000 Ross Park Mall Dr, Zales Jewelers 01432, Pittsburgh, Pa, 15237  
 Turner Marjorie, 2131 N 8th St, Philadelphia, Pa, 19122  
 Turner Mary E, 715 W 7th St Apt 2, Chester, Pa, 19013  
 Turner Mary J, 2226 Lansing St, Philadelphia, Pa, 19152-3  
 Turner Miriam, 8518 Lyons Pl, Philadelphia, Pa, 19153  
 Turner Raheem B, 406 North Washington Avenue, Scranton, Pa, 18503  
 Turner Regina C, 135 S Broad St, Philadelphia, Pa, 19109-1082  
 Turner Richard L, Suite 400, 404 Middletown Blvd, Langhorne, Pa, 19047  
 Turner Rick C, 890 Goshen Rd, Newtown Sq, Pa, 19073  
 Turner Ricky, 618 Ninth Avenue, Williamsport, Pa, 17701-4539  
 Turner Robert, 7212 Haverford Ave Apt C4, Phila, Pa, 19151--295  
 Turner Robert C, 1533 Lynnwood Dr, Hermitage, Pa, 16148-2136  
 Turner Ronald P, 1814 3rd Ave, New Brighton, Pa, 15066-2306  
 Turner Shawn, 14 Caren Drive, Grantville, Pa, 17028  
 Turner Tawanna N, Po Box 901, Cnshckn, Pa, 19428  
 Turner Terri, 12 Persimmon Tr, Fairfield, Pa, 17320-8488  
 Turner Theodore, Rd 2, Greenville, Pa, 16125-9803  
 Turner Tina, 52 Sheridan Street, Wilkes-Barre, Pa, 18702  
 Turner Tony T, 104 Lori Drive, Archbald, Pa, 18405-0000  
 Turner Trenton J, Po Box 1250, Stroudsburg, Pa, 18360-4250  
 Turner Virginia, 307 D Imperial Dr, Richmond, Va, 23229  
 Turner William J, 2024 Wightman St, Pittsburgh, Pittsburgh, Pa, 15217  
 Turner William T, 3080 Highley Rd, Audubon, Pa, 19403  
 Turner Wilton R, Po Box 257, Selbyville, De, 19975  
 Turnery Machine Co, 107 S Main St, Milroy, Pa, 17063  
 Turnitsa Anna, County Nursing Home Rest Haven, 401 University Dr, Schuylkill Haven, Pa, 17972  
 Turnshek David A, 504 Donatello Dr, Irwin, Pa, 15642-8618  
 Turnshek Mrs Josephine, 504 Donatello Dr, Irwin, Pa, 15642-8618  
 Turock Elizabeth L, Rd 3, Box 3580, Berwick, Pa, 18603-0000  
 Turowski Pearl, 132 Banner Way, Pittsburgh, Pa, 15201  
 Turpin Isabella P, 6150 White House Vlg, Newtown Square, Pa, 19073  
 Tursi Daniel, 2644 S Warnock Street, Philadelphia, Pa, 19148000  
 Turtle Creek Rescue 2, 0 11th & Virgin, Pittsburgh, Pa, 15145  
 Turton Kenneth P, Uss George Washington, Fpo, Seattle, Fc, 98799-0000  
 Turvac Inc, 107 East 41 Stse, Erie, Pa, 16504  
 Tus Jane, 2939 Canby Street, Harrisburg, Pa, 17103-2147  
 Tus Nellie A, 124 Rita Ave, New Kensington, Pa, 15068  
 Tusan Mary, 436 Lafayette Ave, Palmerton, Pa, 18071  
 Tuscarella William M, 242 California Rd, Quakertown, Pa, 18951  
 Tushnek Bessie L, 2112 Sidney Street, Pittsburgh, Pa, 15203  
 Tusing Donald S, 3152 Main Road, Bedford, Pa, 15522  
 Tusing Esther A, 3798 Northern Pike, Monroeville, Pa, 15146  
 Tusji Sayaka, 3500 Powelton Av, Philadelphia, Pa, 19104  
 Tuskegee Area Transportation, C/O Velmal Jackson Esq, Three Gatewa, Pittsburg, Pa, 15222  
 Tussler Anna, 617 Robb Ave, Johnstown, Pa, 15901-2605  
 Tustin C B, 123 Cedar Ridge Rd., Waynesburg, Pa, 15370  
 Tustin Pauline, 2931 S 66th St, Philadelphia, Pa, 19142  
 Tuszwynski Steven Andrew, 702 Herschel Street, Pittsburgh, Pa, 15220  
 Tutlo Marc, 306 Valley Dr, West Chester, Pa, 19382  
 Tuttle Alice A, 5736 Haverford Ave, Philadelphia, Pa, 19131-4865  
 Tuttle Arthur E, C/O Darlene Andersen, 2607 Coleman Pl, Leesburg, Fl, 34748  
 Tuttle Christina, 415 Maple St, Forest City, Pa, 18421-1324  
 Tuttle Earl, Po Box 444, Pittsburgh, Pa, 15230-0444  
 Tuttle James R, 132 Christy Road, Saxonburg, Pa, 16056  
 Tuxedo Club, 426 Old York Rd, Jenkintown, Pa, 19046  
 Tuxford, 4000 Mount Pisgah Road, York, Pa, 17402  
 Tuxford Jon M, 4000 Mount Pisgah Road, York, Pa, 17402  
 Tuxford Jon M, 4000 Mount Pisgah Road, York, Pa, 17402  
 Tuzza June Velma, C/O Dollar Bank, 2700 Liberty Ave, C/O Bpsg Escheats, Pittsburgh, Pa, 15222-4704  
 Tuzinski Lynn M, 3306 Embarcadero Court, Springfield, Pa, 19064-1023  
 Tuzze J, 331 Delaware St, Mayfield, Pa, 18433  
 Tuzze Jr D, 331 Delaware St, Mayfield, Pa, 18433  
 Tuzzolino Mary, 9827 Garden Ct, Schiller, Pa  
 Tzsc Group Video Services, 310 Pkwy View Dr, Pittsburgh, Pa, 15205  
 Twardowski Gloria, 3116 Bethel Road, Boothwyn, Pa, 19061  
 Tweed Debbie L, 10944 Morgan Dr, Shippensburg, Pa, 17257-8980  
 Tweedy Ann Elizabeth, Po Box 215, Mechanicsville, Pa, 18934-0215  
 Tweedy Charles E Iii, Po Box 696, Doylestown, Pa, 18901-0000  
 Tweedy Katharine Julia, Po Box 696, Doylestown, Pa, 18901-0000  
 Twenty Two Continue, 2421 Wyandotte Road, Willow Grove, Pa, 19090  
 Twerdok Thomas L, 220 N Chestnut St, Butler, Pa, 16001  
 Twesigye Francis, Dln 001000503002 Rev Refund, 9000 Babcock Blvd, Pittsburgh, Pa, 15237  
 Twesten Carolyn Marie, 627 Niblick Ln, Wallingford, Pa, 19086-6673  
 Twg Medical Inc, 919 Society Hill, Cherry Hill, Nj, 8003  
 Twice Loved Appliances Inc, 227 Meridian Road, Butler, Pa, 16001  
 Twigg Dana R, Rr1 Box 184, Sayre, Pa, 18840  
 Twigg Estate O, Rural Route 2 Box 309, Indiana, Pa, 15701  
 Twigg Tiffany Marie, 129 Center St, Troy, Pa, 16947  
 Twigg Tiffany Marie, Center Street, Troy, Pa, 16947  
 Twigg Toni L, Rr1 Box 184, Sayre, Pa, 18840  
 Twin Mobile Homes Inc, Po Box 174, Baden, Pa, 15005  
 Twin Properties Inc, Rln 40332090 Rev Ct Refund, 40 The Lcp Group, 355 Lexington Ave, New York, Ny, 10017-6603  
 Twin Valley Medical Center, Po Box 529, North & Walnut Sts, Morgantown, Pa, 19543  
 Twine Judie P, 1616 E Mt Pleasant Ave, Philadelphia, Pa, 19150-0000  
 Twitchell Lucy F, 4401 Locust Lane, Harrisburg, Pa, 17109  
 Twitchell Roger T Iii, 1204 Midlane Ave, York, Pa, 17403  
 Two 88 Inc, The Shops At Station Square, Pittsburgh, Pa, 15219  
 Two Bob Inc, 11034 Rennard St, Philadelphia, Pa, 19116  
 Two Guys From Philly Productions Inc, Rln 40338857 Rev Ct Refund, C/O Carrow & Assoc Llp, 919 Conestoga Rd 210, Rosemont, Pa, 19010-1353  
 Two Jacks Cycle, 1019 No Washington Street, Wilkes Barre, Pa, 18705  
 Two Ofc Of Continuing Ed, Po Box 8500 S 1225, Philadelphia, Pa, 19178  
 Two Queens, 19 W 21st Street #504, New York, Ny, 10010  
 Twt, 3450 Industrial Hwy, York, Pa, 17402  
 Txg Central Tax Bur, 1051 Garden St, Greensburg, Pa, 15601-3992  
 Txton Alice, 1009 W Tioga St, Philadelphia, Pa, 19140  
 Tyco, Po Box 8500 S, Philadelphia, Pa, 19178  
 Tyco Fire Products, 451 North Cannon Avenue, Lansdale, Pa, 19446  
 Tyco Healthcare Retail Group, Attn P L Orourek, 15 Hampshire St, Mansfield, Pa, 02048  
 Tycor Benefit Administrators, 716 Greythorn Road, Wynnewood, Pa, 19096-2511  
 Tygard Jane, 1290 Boyce Rd, A524, Pittsburgh, Pa  
 Tygard Jane C, 1290 Boyce Rd A524, Pittsburgh, Pa, 15241-3980  
 Tyler Anthony, Po Box 234, 22 E Tioga St, Meshoppen, Pa, 18630  
 Tyler Eleanor, 2557 N Sartain St, Philadelphia, Pa, 19133  
 Tyler Emergency Physician, Pob 42027, Philadelphia, Pa, 19101-0000  
 Tyler George F Me Jr Trust Of, Dln 983000013643 Rev Refund, First Union Natl Bk, Po Box 7558, Philadelphia, Pa, 19101  
 Tyler Grace, Dln 991201498331 Rev Refund, 4721 Pleasant Grove Rd, Reisterstown, Md, 21136  
 Tyler Jennifer S, 159 Oil Valley Rd Apt 2, Duke Center, Pa, 16729-9761  
 Tyler Kara, 2 Bladens Court, Philadelphia, Pa, 19106-2004  
 Tyler Lawrence H., 5409 Broad Street, Pittsburgh, Pa, 15206  
 Tyler Raenell L, Dln 005000088055 Rev Refund, 401 Orchard Place Apt 1, Pittsburgh, Pa, 15210  
 Tyler Rosetta, 3317 N Smedley St, Philadelphia, Pa, 19140  
 Tyler S 6 Chb Montgomery Trust Of, Dln 983000013634 Rev Refund, First Union National B, Po Box 7558, Philadelphia, Pa, 19101  
 Tyler Taz, 833 S 48th St, Philadelphia, Pa, 19143  
 Tyler Tyrone, 4682 N Sydenham St, Philadelphia, Pa, 19140-0000  
 Tylka And Reese Construction, 158 Creek Rd, Acme, Pa, 15610  
 Tylka Joseph, 705 Park Ave, Mount Pleasant, Pa, 15666  
 Tyndale Leroy Mark, 3339 N. 16th Street, Philadelphia, Pa, 19140  
 Tynes Alcora E, 4028 Spring Garden St, Philadelphia, Pa, 19104

Tynes Bobby, 4028 Spring Garden St, Philadelphia, Pa, 19104  
 Tynes Daisy, 158 N 23rd St Apt 316, Philadelphia, Pa, 19103  
 Tynes Daisy, Apt 316, 158 N 23rd St, Phila, Pa, 19103  
 Tyrck John E, 493 Clair Drive, Upper St Clair, Pa, 15241-1305  
 Tyree Stephanie B, 1502 Lindley Ave, Philadelphia, Pa, 19141  
 Tyrone Area Elem Sch, 801 Clay Avenue, Tyrone, Pa, 16686  
 Tyrone Camp Anderson Corp, Po Box 221, Tyrone, Pa, 16686-0221  
 Tyrone Hospital Pharmacy, 1 Hospital Drive, Tyrone, Pa, 16686  
 Tyrone Maude E, 1628 Pebble Brook Lane, Harrisburg, Pa, 17110  
 Tyrrell Alyce M, 944 Station Ave Apt C10, Bensalem, Pa, 19020  
 Tyrrell Gladys S, Pennside Court Apts, 612 Brighton Ave, Reading, Pa, 19606-1402  
 Tyrrell John F, Pennside Court Apts, 612 Brighton Ave, Reading, Pa, 19606-1402  
 Tyrrell Kathleen M, 4453 Fleming St, Philadelphia, Pa, 19128-4808  
 Tyrrell Peter P, Vesper New Years, 223 S Sydenham St, Philadelphia, Pa, 19102-0000  
 Tyson George Sr, 1635 Briggs St Apt 2, Harrisburg, Pa, 17103  
 Tyson Janice F, Tr Ua 12/20/92, 950 Troxel Road, Lansdale, Pa, 19446-4633  
 Tyson John O, Rd #3 Box 49, Catawissa, Pa, 17820  
 Tyson Josie, Rittenhouse Claridge Apt 403, Philadelphia, Pa, 19103  
 Tyson Mildred, 1635 Briggs St Apt 2, Harrisburg, Pa, 17103  
 Tyson Rose, C/O D Batdorf, 143 Benfield Rd, Macungie, Pa, 18062  
 Tyszk Walter, C/O Third National Bank & Trus, 130 Wyoming Ave, Scranton, Pa, 18501-0000  
 Tzach Orna, 2, 9111 Old Newtown Rd, Philadelphia, Pa, 19115  
 Tzanakakis Maria A, 1902 Termon Ave, Pittsburgh, Pa, 15212-1729  
 Tzirlin Gloria, 1250 Greenwood Ave, Apt 515, Jenkintown, Pa, 19046  
 Tzou Daisy S M, 907 Alder Dr, Irwin, Pa, 15642-0000  
 Tzur Tomer J, 1730 Spruce St, Apt 4b, Philadelphia, Pa, 19103

## U

U, Po Box 442, Southampton, Pa, 18966-0442  
 U And I Farms, 3451 Guilford Spring Road, Chambersburg, Pa, 17201-8852  
 U C M Consulting Grp, 7 Creek Parkway, Boothwyn, Pa, 19061  
 U Of The Sciences In Phila, 600 S 43rd St, Philadelphia, Pa, 19104-4495  
 U S Healthcare, Po Box 1125, Blue Bell, Pa, 19422  
 U S Bulk Transport Inc, 205 Pennbriar Dr, Erie, Pa, 16509  
 U S Clearing Corp, Div Dept, 26 Broadway 12th Floor, New York, Ny, 10004-1801  
 U S Filter, Gis Services, 120 Radnor Rd, State Colle, Pa, 16801  
 U S Filter Corporation, Po Box 360766, Pittsburgh, Pa, 15250-0000  
 U S Filter Distribution, Po Box 360766, Pittsburgh, Pa, 15250  
 U S Fleet Services Inc, 132 Welsh Rd #120, Horsham, Pa, 19044  
 U S Healthcare, 980 Jolly Road, Po Box 1109, Blue Bell, Pa, 19422  
 U S Healthcare, Po Box 1125, 980 Jolly Road, Blue Bell, Pa, 19422-1125  
 U S Interactive Inc, 2012 Renaissance Blvd, Carmen Danze, King Of Prussia, Pa, 19406  
 U S Professional Consultants Ltd, Empl Tax Acct Id: 14531834, 5601 Chestnut St, Philadelphia, Pa, 19139  
 U S Reprographics Inc, 261 S 22nd St, Flr 2, Phila, Pa, 19103  
 U S Sprint Communications, P O Box 41700, Philadelphia, Pa, 19101-1700  
 U S Investments Inc, Rin 40373122 Rev Ct Refund, Po Box 4084, Rydal, Pa, 19046-6084  
 Uai Group, 6 Commerce Dr, Reading, Pa, 19607  
 Uaq Inc Inc, 14 Union Hill Rd, W Conshohocken, Pa, 19428  
 Uaw Budd Local 813, Attn Ray Scott Grp 9641, 2334 W Hunting Park Ave, Philadelphia, Pa, 19140-0000  
 Uaw Local 1612, 1375 Virginia Drive, Suite 202, Fort Washington, Pa, 19034  
 Ubaonu Ernest, 1518 Manley Rd Apt 14a, West Chester, Pa, 19386  
 Uberti Olivia M, 300 East Lancaster Ave Apt 702, Wynnewood, Pa, 19096-2109  
 Ubics, 100 Saint Claire Plaza, 1121 Boyce Rd, Pittsburgh, Pa, 15241  
 Ubil Edward, 657 E Annsbury St, Philadelphia, Pa, 19120-4601  
 Uc Graphics And Multimed, 3601 Filbert Street Room, Philadelphia, Pa, 19041  
 Uca American Express, 10 Lake Ctr Ex Pk 401, Rt73n, Marlton, Nj, 08053  
 Uca Corp, 5 West Third St, C/B/A Adelpia Cable Comm, Coudersport, Pa, 16915  
 Uca Realty Group Investme, Po Box 8751, Wilmington, De, 19899-8751  
 Uchida Fumi, 249312 Venice Blvd, Los Angeles, Ca, 90019-6338  
 Ucm Consulting Group Inc, Po Box 1819, Media, Pa, 19063  
 Uddin Main, 6510 Guyer Ave, Philadelphia, Pa, 19142  
 Udeagbala Vitalis Elo, 3400 Red Lion Rd, Philadelphia, Pa, 19194  
 Udinson Gerard, 122 Diamond St, Sellersville, Pa, 18960  
 Udowenko Amy, 12701 Kenny Rd, Philadelphia, Pa, 19154  
 Udren Mark J Law Offices, 306 S 19th St, Philadelphia, Pa, 19103  
 Udt M, 1515 The Fairway W474, Rydal, Pa, 19046-1628  
 Uehara Daisaku, Box 1212 Theil College, Greenville, Pa, 16125  
 Ufco Housing Trust Fund, 3031 B Walton Rd, Plymouth Meeting, Pa, 194  
 Ufco Local 1776, 3031a Walton Road, Plymouth Meeting, Pa, 19426  
 Ufema Natasha, 109 Electric Ave, Lewistown, Pa, 17044  
 Uffner William M, 1045 Cypress Ave, Jenkintown, Pa, 19046-0000  
 Uffner William M Md Pc, 4641 Roosevelt Blvd, Philadelphia, Pa, 19124  
 Ugarte Susana, 825 S Negley 2, Pittsburgh, Pa, 15232  
 Ugent Ambulance Service Inc, P.O. Box 3637, 2637 E. Hagert Street, Philadelphia, Pa, 19125-0637  
 Ugi Corp 3102, 225 Morgantown Rd, Reading, Pa, 19611  
 Ugucu John, Lafayette Hills Apt 3f 1011 Ge, Easton, Pa, 18040  
 Ugucu John M, Lafayette Hills Apt 3f 1011 Ge, Easton, Pa, 18040  
 Uhc Group Recovery Services, Po Box 1535, Pittsburgh, Pa, 15230-1535  
 Uhc Insurance Company, Attn:Check Control, Pox Ox 13999, Philadelphia Pa, Pa, 19101  
 Uhl Paul A, Po Box 92, Bartonsvill, Pa, 18321  
 Uhler Debra, 2148 Poor Richards Lane, Pittsburgh, Pa, 15237  
 Uhlk Michael D, 229 Meade Avenue, Hanover, Pa, 17331-3627  
 Uhnat Alexander, 144 Quincy Dr, Levittown, Pa, 19057-1919  
 Uhnat Alexander Custodian, 4940 N Rosehill St, Philadelphia, Pa, 19120-3924  
 Uhnat Elaine, 144 Quincy Dr, Levittown, Pa, 19057-1919  
 Uhnat Mark, 4940 N Rosehill St, Philadelphia, Pa, 19120-3924  
 Uhrich Michael D, 8 W Main Ave, Myerstown, Pa, 17067  
 Uhrin Paul J, 1339 Main Street, Blakely, Pa, 18447  
 Uhs Mgmt Svcs Choate, 367 S Gulph Rd, King Of Prussia, Pa, 19406  
 Uht James C, Co Gerrard T Uht Jr, 4521 Upland Drive, Erie, Pa, 16509-0000  
 Ujobai Joseph S, 2138 Lombard Street, Philadelphia, Pa, 19146-1217  
 Ukah Christian, 1826 Chelsea Rd, Elkins Park, Pa, 19027  
 Ukrainian National Assoc, Rr 1 Box 178, Sayre, Pa, 18840  
 Ulakovic David, 5330 Park Ave, Bethel Park, Pa, 15102  
 Ulery Dennis W, 909 Kingview Rd, Scottdale, Pa, 15683-1839  
 Ulinski James, 21 Kirkwood Dr, Newtown, Pa, 18940-1788  
 Ulisky Paul, 410 Main St, Bentleyville, Pa, 15314  
 Ulisky Paul Jr, 410 Main St, Bentleyville, Pa, 15314  
 Ullman Gertrude E, 2 Franklin Town Blvd Apt 2012, Logan Square East, Philadelphia, Pa, 19103-0000  
 Ulloa Larry D, 1201 Gilham St, Philadelphia, Pa, 19111  
 Ulloms Clyde, 4135 Brownsville, Pittsburgh, Pa, 15227  
 Ulmer Christian, 1941 Benmar Dr, Lancaster, Pa, 17603  
 Ulmer Lyndia, 1287 Conestoga Blvd, Conestoga, Pa, 17516-9627  
 Ulmer Miriam C, 1941 Benmar Dr, Lancaster, Pa, 17603  
 Ulmer N L, 4306 Post Rd, Chester, Pa, 19013-1017  
 Ulph Eric, 66 Fairway Drive, Chico, Ca, 95928-7407  
 Ulrich Allen David, 7035 Debrecen Square, Bethlehem, Pa, 18017  
 Ulrich Amanda L, 306 Barrington Drive, Shillington, Pa, 19607  
 Ulrich Felicia M, 237 Center Ave, Pittsburgh, Pa, 15202  
 Ulrich Jacelyn, 1971 Newton Ransom Blvd, Clarks Summit, Pa, 18411  
 Ulrich Jack, Rd 1 Box 387, New Stanton, Pa, 15672  
 Ulrich John A, 1318 Schuylkill Ave, Reading, Pa, 19601-1602  
 Ulrich Karl C, Dln 001000203326 Rev Refund, 430 Overhill Dr, Chambersburg, Pa, 17201  
 Ulrich Michael, 516 Rambler Rd, Manheim, Pa, 17545  
 Ulrich Pauline A, Rr 1, Reinholds, Pa, 17569  
 Ulrich Rose Robling, 828 Cedar Ave, Scranton, Pa, 18505-1274  
 Ulsh Kathryn, 1000 W South St, Carlisle, Pa, 17013  
 Ultenos Fuel Oil, 1046 N Quebec St, P O Box 2025, Allentown, Pa, 18001-0000  
 Ultima Management Inc, C/O Dina Portyansky, 8 Tanglebrook Dr, Holland, Pa, 18966  
 Ultimate Home Care, 212 N Second St, Girardville, Pa, 17935-0000  
 Ultimate Home Care Inc, 212 North Second Street, Girardville, Pa, 17935--Y45  
 Ultra Auto Service Inc, Rin 40343955 Rev Ct Refund, 1st Flr, 484 Parlin St, Philadelphia, Pa, 19116-3520  
 Ultra Pure Group, 524 Paul Morris Dr, Englewood, Fl, 34223  
 Umana Millie, C O Bank Of America, Po Box 2325, Corapolis, Pa, 15108-6924  
 Umana Selman, Co Bank Of America, Po Box 2325, Corapolis, Pa, 15108-6924  
 Umari Albert, Woodstream Apts N 4, Secane, Pa, 19018  
 Umashanker D, 401 W Walnut Ln Apt 322, Philadelphia, Pa, 19144-3731  
 Umayma Nadeem, Dln 987002863934 Rev Refund, 53 N Fawn Dr, Newark, De, 19711  
 Umbenhaver Charles D, Rr 3, Pine Grove, Pa, 17963  
 Umbra Stella Estate Of, 332 S Meade St, Wilkes Barre, Pa, 18702  
 Umeh Onuorah, 4237 Baltimore Ave, Philadelphia, Pa, 19104-0000  
 Umlauf David, 1625 Wallace St #2f, Philadelphia, Pa, 19130  
 Umlauf Patti L, 3612 Orchid Place, Emmaus, Pa, 18049  
 Umstead Charles L, 215 Bridge St, Spring City, Pa, 19475  
 Umstead Kelsey, 242 New St, Spring City, Pa, 19475  
 Umulty N T, 900 N Jackson St Apt 2, Media, Pa, 19063  
 Umw, 1397 Eisenhower Blvd, Suite 301, Johnstown, Pa, 15904  
 Un Brian C, 368 Benson Ave, Meadville, Pa, 16335-1403  
 Un Julie C, 368 Benson Ave, Meadville, Pa, 16335-1403  
 Unal Ayse Gul, 612 Berkshire Dr, State College, Pa, 16803-3304  
 Unam, Box 7777 W8600, Philadelphia, Pa, 19175-8600  
 Unam America, P O Box 382001, Pittsburgh, Pa, 15250-8001  
 Unangst Charles H, 7317 Bethlehem Bath Pike, Bath, Pa, 18014  
 Unay Laurent, 500 Arcola Rd, Collegeville, Pa, 19426  
 Unay Veronique, 500 Arcola Rd, Collegeville, Pa, 19426  
 Uncommon Creations Inc, 112 Providence Ave, Doylestown, Pa, 18901-0000  
 Underck Clement A, 330 E Hunting Park Ave, Philadelphia, Pa, 19124-0000  
 Underground Utility Locating, 905 Sheehy Drive, Horsham, Pa, 19044  
 Underkofler Alfred, 349 Gladstone St, Philadelphia, Pa, 19148-3914  
 Underwood Donald, 26r Cross St, Burgettstown, Pa, 15021  
 Underwood Florence E, 736 W 3rd St, Lock Haven, Pa, 17745-2436  
 Underwood James H, 2301 Market St, Philadelphia, Pa, 19103  
 Underwriters, Po Box 6250, Harrisburg, Pa, 17112  
 Underwriters & Administrators, Pox 6250, Harrisburg, Pa, 17112  
 Underwriters Group, Po Box 2453, Harrisburg, Pa, 17105-2453  
 Underwriters Group, Attn: Gary Weller, P O Box 2453, Harrisburg, Pa, 17105  
 Underwriting Specialist Inc, 901 N York Rd, Willow Grove, Pa, 19090  
 Underwriting Specialists Inc, P O Box 618, Willow Grove, Pa, 19090-0618  
 Unemployment Delaware, Delaware Dept Of Labor, P O Box 41785, Philadelphia, Pa, 19101  
 Unemployment Delaware, Po Box 41785, Philadelphia, Pa, 19101-1785  
 Ung Savorn, Dln 001000287504 Rev Refund, 1729 Muffin St, Philadelphia, Pa, 19145  
 Ungar Deborah A, 1141 Library Ave, Mckeesport, Pa, 15132  
 Ungar Lyle, 321 S 20th St, Philadelphia, Pa, 19103  
 Ungar Miriam S, 1141 Library Ave, Mckeesport, Pa, 15132  
 Ungar Sylvia H, 1141 Library Ave, Mckeesport, Pa, 15132  
 Ungarino Karen L, 4300 Winterburn Ave, Pittsburgh, Pa, 15207-1165  
 Ungarino Mario, 4300 Winterburn Ave, Pittsburgh, Pa, 15207-1165  
 Unger Andrew, 3539 Skyline Drive, Bethlehem, Pa, 18020  
 Unger Betty King, 5538 Aylesboro Ave, Pittsburgh, Pa, 15217-1124  
 Unger Betty King, 5538 Aylesboro Ave, Pittsburgh, Pa, 15217-1134  
 Unger Heather A, 509 S 4th St, Hamburg, Pa, 19526-1307  
 Unger Jennifer, 304 Gay St, Apt 2, Phoenixville, Pa, 19460  
 Unger Madlyn M, 15 S 3rd St, Mchsherrystown, Pa, 17344  
 Unger Marie T, 1647 Kaywin Ave, Bethlehem, Pa, 18018  
 Unger Stephen D, 8625 Germantown Ave, Philadelphia, Pa, 19118-0000  
 Uni Mart, Four Cheltenham Dr., Wyomissing, Pa, 19610  
 Uni Temp, Po Box 3067, Williamsport, Pa, 17701-0067  
 Unicare, Po Box 26089, Greensboro, Nc, 27420  
 Unicare Insurance Company, Po Box 5200, Scranton, Pa, 18505  
 Unicare Life Health, Po Box 9090, Philadelphia, Pa, 19187  
 Unicyn Funding Group, P O Box 41598, Philadelphia, Pa, 19101  
 Unifac Inc, 1065 Hwy 315 #203, Wilkes Barre, Pa, 18702  
 Unified Management Corp, 2 Elm Street, Conshohocken, Pa, 19428  
 Unified Technologies Corp, Rin 40403268 Rev Ct Refund, 231 Woodbine Ave, Narberth, Pa, 19072-1929  
 Unimart (Nm), 427 N St Marys Road, Saint Marys, Pa, 15857  
 Unio Internati, 217 Park Dr, Grenolden, Pa, 19036  
 Union Cemetery Assoc Friedens, Friedens, Friedens, Pa, 15541-0000  
 Union City Borough, 13 South Main St, Union City, Pa, 16438  
 Union Deposit Pharmacy, 3812 Union Deposit R, Harrisburg, Pa, 17112  
 Union Drilling Inc, 3117 Washington Pike, Bridgeville, Pa, 15017  
 Union Fidelity, 4850 Street Road, Trevoze, Pa, 19049  
 Union Fidelity, Union Fidelity Office, E Pk, Trevoze, Pa, 19049

- Union Fidelity Life, Po Box 8125, Fort Washington, Pa  
 Union Inv Growth Equity, Co Sei Investment Co, One Freedom Valley Dr, Oaks, Pa, 19456  
 Union Labor Life Dc, Po Box 91593, King Of Prussia, Pa, 19406  
 Union Labor Life Ins, Po Box 61593, King Of Prussia, Pa, 19406  
 Union League, 140 S Broad St, Philadelphia, Pa, 19102  
 Union National Bank And Trust Co, Uninvest Plaza, Main & Broad St, Souderton, Pa, 18964  
 Union National Bank Of Pgh (The) Trustee, 119 Alberta Dr, Newport News, Va, 23602  
 Union Natl Bk Of Pittsburgh, Po Box 837, Pittsburgh, Pa, 15278-0001  
 Union Pacific Corp, Attn Robert Noorigingr, Eight & Eaton Ave, Bethlehem, Pa, 00000-0000  
 Union Pacific Corporation, Attn Steve Oiness, 8th & Eaton Aves, Bethlehem, Pa, 00000-0000  
 Union Paving Co Inc, 5977 Sandy Ridge Drive, Elkridge, Md, 21075  
 Union Snyder Office Of Human Resources, Po Box 396, Selinsgrove, Pa, 17870  
 Union Switch And Signal Inc, 1000 Technology Drive, Pittsburgh, Pa, 15219  
 Union Transport, 1600 Delmar Drive, Folcroft, Pa, 19032  
 Uniontown Builders Supply, 148 E Main Street, Uniontown, Pa, 15401-0000  
 Uniontown Construction Compan, Empl Tax Acct Id: 15961642, 144 E Main St, Po Box 928, Uniontown, Pa, 15401  
 Uniontown Hospital, Po Box 400357, Pittsburgh, Pa, 15268  
 Unipan Laurie, 37-8 Revere Road, Drexel Hill, Pa, 19026  
 Unique Industries Inc, 2400 S Waccacoe Avenue, Philadelphia, Pa, 19148  
 Unique Pizza Factory Of Cranbe, 2620 Rochester Road, Cranberry, Pa, 16066  
 Unis Anne R, 529 Crysler Street, Pittsburgh, Pa, 15226  
 Uniscripts Inc Of Lower Burrell Tr, C/O O Mr Gary Helman, E L A S, Po Box 459, Greensburg, Pa, 15601-0000  
 Unisource Worldwide Inc, Po Box 3000, Berwyn, Pa, 19312-0935  
 Unisource Worldwide Inc, Po Box 8239, Philadelphia, Pa, 19101-8239  
 Unistrut Pittsburgh, Po Box 429, Glenshaw, Pa, 15116-0429  
 Unisys, 6 Allison Dr, Coatesville, Pa, 19320  
 United America Video, P O Box 5406, Lancaster, Pa, 17606  
 United Anesthesia Services, 100 E Lancaster Ave, Wynnewood, Pa, 19096  
 United Arab Agencies Inc, 511 South Avenue, Cranford, Nj, 07016  
 United Assets P/S 401k, 937 Haverford Road, Bryn Mawr, Pa, 19010-0000  
 United Bank Of Phila, 1562 E Wadsworth Ave, Philadelphia, Pa, 19150  
 United Bretheran, Rr 1 Box 274, Meadville, Pa, 16335-9801  
 United C C, 1606 S Columbus Blvd, Philadelphia, Pa, 19148  
 United Christian Leadership Mh, 3417 American St, Philadelphia, Pa, 19141  
 United Community Independence, Po Box 437, Meadville, Pa, 16335  
 United Companies, Financial Corporatipo Box 500, United Companies, Coraopolis, Pa, 15108  
 United Concordia Co Inc, Po Box 8500-4060, Philadelphia, Pa, 19178-0000  
 United Directinal Contrac, 410 Pleasant Grove Rd, Claysville, Pa, 15323-1095  
 United Drivers Inc, P O Box 95, Dunmore, Pa, 18512  
 United Engineers Po Box 8223, 30th S & 17th Street, Philadelphia, Pa, 19101  
 United Food & Commercial Workers Un Loca, 21 W Rd, Baltimore, Md, 21204  
 United Health, Po Box 41738, Philadelphia, Pa, 19101-1738  
 United Health Care, Po Box 740801, Atlanta, Ga, 30374-0801  
 United Health Group, Po Box 130, Attn: Finance 3rd Party, Montgomeryville, Pa, 18936-0130  
 United Health Group, Pob 828107, Dba Aarp Health Care Options, Philadelphia, Pa, 19182  
 United Health Recovery, P.O. Box 1535, Pittsburgh, Pa, 15230-1535  
 United Healthcare, 6300 Security Blvd, Baltimore, Md, 21207-5102  
 United Healthcare Svc, Neighbor Care, Po Box 41749f, Phila, Pa, 19101  
 United Hospitality, 245 Sr 239, Shickshimy, Pa, 18655  
 United Hospitals, Attn Maggie Cochran, P O Box 16004, Reading, Pa, 19612  
 United Medical Resources, P O Box 145804, Cincinnati, Oh, 45250-5804  
 United Messaging Inc., 450 Lapp Rd, Malvern, Pa, 19355-1212  
 United Nations Publicatio, United Nations Population, Dc2-1950, New York, Ny, 10017  
 United Natural Foods, 2357, 640 Marlboro St, Po Box 567, Keene, Nh, 3431  
 United Of Nj, Po Box 4500, Carlisle, Pa, 17013  
 United Of Pa, P. O. Box 4500, Carlisle, Pa, 17013  
 United Pacific Financial, Po Box 58817, Philadelphia, Pa, 19102  
 United Parachute Club, 5363 Mountain Road, Heidelberg, Pa, 18053  
 United Parcel Servc, P O Box 7247 0244, Philadelphia, Pa, 19170  
 United Penn Bank, 8 18 West Market Street, Wilke Barre, Pa, 18702-0000  
 United Penn Bank, Franklin & Mulberry, Scranton, Pa, 18505  
 United Physicians Inc, 305 Seventh Street, New Kensington, Pa, 15068  
 United Pumping Inc, 7750 Roosevelt Blvd #313, Philadelphia, Pa, 19152  
 United Refining Co Pa, Po Box 599, Warren, Pa, 16365-0599  
 United Refrigeration, 11401 Roosevelt Blvd, Philadelphia, Pa, 19154  
 United Refrigeration, 11401 Roosevelt Blvd, Philadelphia, Pa, 19154-2102  
 United Roll Farm Co, 55 Frant St, Bridgeport, Pa, 19405  
 United States Cellular, P O Box 371345, Pittsburgh, Pa, 15250-7345  
 United States Cellular Mo, Garden View Mall, 2062 Lycoming Creek Road, Williamsport, Pa, 17701-0000  
 United States Filter Corp, Po Box 360766, Pittsburgh, Pa, 15250  
 United States Informatio, 7-9 Marli St., Port Of Spain, Trinidad, W.  
 United Steelworkers Of America, 320 S Ohio St, Pittsburgh, Pa, 15202-246  
 United Technical Associat, C/O Reinsel & Co, Po Box 7008, Wyoming, Pa, 19610  
 United Tectonics Corp, 2000 Valley Firge Circle, King Of Prussia, Pa, 15406  
 United Terex Inc, 2579 Industry Lane, Po Box 250, Fairview Village, Pa, 19409  
 United Tool & Die Inc, Rin 40335362 Rev Ct Refund, Po Box 213, Saegertown, Pa, 16433-0213  
 United Transportation Union Local, C/O Ernest R Kissinger, 1317 George St, Coraopolis, Pa, 15108  
 United Trust Bank, 401 Town Center Blvd, Easton, Pa, 18040  
 United Water New Jersey, 200 Old Hook Road, Pittsburgh, Pa, 07640  
 United Way Of Franklin Co, Po Box 222, Greencastle, Pa, 17225  
 United Way Of Southeastern Pe, 7 Benjamin Franklin Parkway, Philadelphia, Pa, 19103  
 Unitedauto Finance Inc, Rin 40395429 Rev Ct Refund, 1 Harmon Plz, Secaucus, Nj, 70942803  
 Uni-Temp Of Schuylkill County Inc, 1201 North Church Street Suite, Hazleton, Pa, 18201  
 Unitrade Inc, Rin 40309020 Rev Ct Refund, C/O J K Dougherty, 37 Breckenridge Dr, Shamong, Nj, 80888204  
 Unity Township Super, 1104 Beatty County Rd, Latrobe, Pa, 15650-9346  
 Univ Drexel, 3210 Chestnut St Rm 119, Philadelphia, Pa, 19104  
 Univ Neuro Assoc Inc, Po Box 836, Ellwood City, Pa, 16117  
 Univ Of Hawaii, School Of Law, 2515 Dole St, Honolulu, Hi, 96822  
 Univ Of Michigan Ophthalmology, 1600 N. 8th Street #6-D, Philadelphia, Pa, 19122  
 Univ Of Otolaryngology Inc, P O Box 400126a, Dos 8/13/97, Pittsburgh, Pa, 15268-0001  
 Univ Of Pa School Of Medicine, Med Ed, 333 Blockley Hall, 423 Guardian Drive, Philadelphia, Pa, 19104-6021  
 Univ Of Pitt Cancer Ins, Po Box 371062, Greensburg, Pa, 15601  
 Univ Of Pitt Epidemiology Dept, Rm A516 Crabtree Hall, 130 Desoto Street, Pittsburgh, Pa, 15261  
 Univ Open Mri, Po Box 16875, Philadelphia, Pa, 19142  
 Univ Penn Dept Anesthesia, Po Box 7777 W9615, Philadelphia, Pa, 19175-0001  
 Universal American Mortgage Corp, Po Box 2275, Coraopolis, Pa, 15108  
 Universal American Mite Co, Isaoa Atima, P.O. Box 2275, Coraopolis, Pa, 15108  
 Universal Benefits, Po Box 750, Taylor, Pa, 18517  
 Universal Builders Suppl, 78 E Blumberg Tres, Pittsburgh, Pa, 15217-0000  
 Universal Caddy Products Inc, Paul Azzarelli, Coraopolis, Pa, 15108-3421  
 Universal Community Homes, 800 S 15th St, Philadelphia, Pa, 19146  
 Universal Data, 81 Beaver Dr, Du Bois, Pa, 15801  
 Universal Health, 367 South Gulpgoad, 2nd Floor, King Of Prussia, Pa, 19406  
 Universal Health Services Inc, 367 S Gulph Rd, King Of Prussia, Pa, 19406  
 Universal Health Svc Of Pa, Earlystown Rd Rd #1, Box 259, Centre Hall, Pa, 16828  
 Universal Masonic Suppl, 4611 Frankford Av, Philadelphia, Pa, 19124  
 Universal Mini Mart Mt Joy, 102 East Main Street, Mount Joy, Pa, 17552  
 Universal Pest Control In, Ste 202, 551 W Lancaster Ave, Haverford, Pa, 19041  
 Universal Record Distributors, 2055 Richmond Street, Philadelphia, Pa, 19125  
 Universal Rundle, 217 N Mill Street, New Castle, Pa, 16103  
 Universal Rundle, P O Box 960, New Castle, Pa, 16103  
 Universal Rundle, Po Box 960, New Castle, Pa, 16103  
 Universal Scheduling Company, 2002 Sproul Road, Broomall, Pa, 19008  
 Universal Specialty Group, 1910 Cochran Road, Ste 210, Pittsburgh, Pa, 15220  
 Universal Underwriters Insurance Co, 9 Parkway Center, Suite 254, Pittsburgh, Pa, 15220  
 Universi Allegheny, Mt Sinai, 4th And Reed, Philadelphia, Pa, 19147  
 Universit Temple, Broad And Ontario St, Philadelphia, Pa, 19140  
 University, Forbest & Halket St, Pittsburgh, Pa, 15213  
 University Anesthesia, Hospital Drive, Aliquippa, Pa, 15001  
 University Anesthesiology, Po Box 7347, Pittsburgh, Pa, 15213  
 University City Apothecary Inc, 51 N 39th St, Dr Haughey, Philadelphia, Pa, 19104  
 University City Business Assoc, 4022 Market St, Philadelphia, Pa, 19104-3003  
 University Dental Associates Pc, Rin 40335126 Rev Ct Refund, Ste 308, 3500 5th Ave, Pittsburgh, Pa, 15213-3316  
 University Family Pr Actice Assoc, P O Box 371062, Pittsburgh, Pa, 15251-7062  
 University Lutheran Churc, 3637 Chestnut Street, Philadelphia, Pa, 19104  
 University Museum Publications, University Of Pennsylvania, 33rd And Spruce Sts, Philadelphia, Pa, 19104  
 University Of, Cleft Palate Center, Po Box 371980, Pittsburgh, Pa, 15250  
 University Of Desoto, Desoto And Ohara South, Pittsburgh, Pa, 15213  
 University Of Georgia, The University Of Georgia, School Of Social Work, Athens, Ga, 30602-7016  
 University Of Maryland, Club Field Hockey, C/O Deanna Bridge, College Park, Md, 20741-0295  
 University Of Maryland, Univ. Blvd & Adelphi Rd, College Park, Md, 20742-1642  
 University Of North Carol, Po Box 2288, Chapel Hill, Nc, 27515-2288  
 University Of Out, 4216 38 Walnut Street, Philadelphia, Pa, 19104  
 University Of P, Po Box 7777, Philadelphia, Pa, 19175  
 University Of Pa Trustees, 16 Penn Tower, Philadelphia, Pa, 19104  
 University Of Penna Law Sch Co Of 68, C/O Richard L Bazelon Esq, Three Mellon Bank Ctr 16th Fl, Philadelphia, Pa, 19102  
 University Of Pit, Upmc Center For Sports Me, 3200 S Waters St, Pittsburgh, Pa, 15203-0000  
 University Of Pittsburgh, 4200 5th Ave, Pittsburgh, Pa, 15260  
 University Of Pittsburgh, 100 Technology Drive Ste #200, University Of Pittsburg, Pittsburgh, Pa, 15219-0000  
 University Of Pittsburgh Med Ct, 200 Lothrop Street Suite 700, Pittsburgh, Pa, 15213  
 University Of Puerto Rico, Medical Science Campus Student Af, Po Box 365067, San Juan, Pr, 00936-5067  
 University Of Richmond, Athletics, College Road, Richmond, Va, 23173  
 University Of Sciences In Philadelphia, 600 S 43rd St, Philadelphia, Pa, 19104  
 University Of Western On, Victoria Campus-Sleep Lab, 375 South Street, London, On, N6a4g5  
 University Open Mri, Po Box 16875, Philadelphia, Pa, 19142  
 University Pathologists P C, Rin 40376853 Rev Ct Refund, Alghny Univ Hlth Scncs, Broad & Vine Sts, Philadelphia, Pa, 19102  
 University Pc, Po Box 16875, Phila, Pa, 19142  
 University Psychiatric Asst, 3811 O' Hara St, Pittsburgh, Pa, 15213  
 University Radiology Svcs, Po Box 982, Bala Cynwyd, Pa, 19004  
 University Radiology Services, 25 Bala Avenue, Bala Cynwyd, Pa, 19004  
 University Radiology Svcs, Po Box 982, Bala Cynwyd, Pa, 19004  
 University Services, 2705 Dekalb Pk, Norristown, Pa, 19401-1852  
 University Surgical, Box 400086 W, Pittsburgh, Pa, 15268  
 University Y Assoc Ent, 3501 5th Ave, Pittsburgh, Pa, 15213  
 Univision Cable Affiliate, Attn: Olivia Aneg, 9505 Nw 41st St, Miami, Fl, 33178  
 Univl Inst Chtrr Sch, 800 S 15th Street, Philadelphia, Pa, 19146  
 Unkovic, Co Robert W Deer & Associates, 436 Boulevard Of The Allies, Suite 400, Pittsburgh, Pa, 15219  
 Unkown, 3304 Stewart St, McKeesport, Pa, 15132  
 Unlimited Auto Service, 3600 6th Ave, Altoona, Pa, 16602  
 Unlimited Used Cars Unlimited Used Cars, 850 North Rt 36, Roaring Spring, Pa, 16673  
 Unrath Kenneth, 422 E Myrtle Ave, Feasterville Trevose, Pa, 19053  
 Unruf Ethel, 4048 N Reese St, Nicetown Pa 19140-2508, Nicetown, Pa, 19140-2508  
 Unruh Dave, 1061 Ironbridge, Joy, Pa, 17552  
 Unruh Regina M, 714 Chester Pike D, Ridley Park, Pa, 19078  
 Unterweiser Martha M, C/O Charles Haag Attorney, 4420 Spruce Street, Apt #2, Philadelphia, Pa, 19104-4704  
 Until No W, 2320 S Franklin St, Philadelphia, Pa, 19148-3821  
 Unum, P O Box 382001, Pittsburgh, Pa, 15250-8001  
 Unum Life Insurance, P O Box 751998, Charlotte, Nc, 28275-1998  
 Uoefod Caroline, 1987 Riniclid Ave, #6, Hershey, Pa, 17033  
 Uomori Toshitaka, 9-201 Hanvillage 5-, Handayama, Humamatsu City, Fl, 33333  
 Uong John, 421 W King St 2fl, Shippensburg, Pa, 17257  
 Uop Oral Surgery Associates, Po Box 7777 W5960, Philadelphia, Pa, 19175

Up Funny, 425 Stump Road Po Box 427, Montgomeryville, Pa, 18936  
 Up Inc, 8th & Eaton, Bethlehem, Pa, 18018  
 Upadmyaya Bandana, 203 Waterford Street, Apt 3d, Edinboro, Pa, 16412  
 Updegraff Dorothy, 4643 Old Wm Penn Hwy, Monroeville, Pa, 15146  
 Updegraff William, 6707 Penn Ave, Pittsburgh, Pa, 08/20-194  
 Updegrave Fred, 26 Glasgow Court, Hershey, Pa, 17033  
 Updegrove Adaline, 307 South Market St, Frederick, Pa, 17872  
 Updegrove Judith, 314 Laurelwood Rd, Pottstown, Pa, 19465-6920  
 Updergraff Glen, 4301 N George St, Manchester, Pa, 17345  
 Updergraff Michelle, 4301 N George St, Manchester, Pa, 17345  
 Updyke James E, 575 Pierce St, Ste 400, Kingston, Pa, 18704  
 Uphoff Betty Estate, 777 Ferry Rd, #20, Doylestown, Pa, 18901  
 Upps Presbyterian Ma, 51 N 39th Street, Philadelphia, Pa, 19104  
 Upps Presbyterian Med Center, 31 N 39th St, Philadelphia, Pa, 19104  
 Upland Mortgage, 111 Presidentila Blvd, Bala Cynwyd, Pa, 19004  
 Upmc, 1 Chatham Ctr, Pittsburgh, Pa, 15219  
 Upmc, Po Box 2999, Pittsburgh, Pa, 15230  
 Upmc, Po Box 2999, Pittsburgh, Pa, 15230  
 Upmc 5 Ob Gyn Group 6 Inc, 300 Halket Street, Suite 5730, Pittsburgh, Pa, 15213  
 Upmc Beaver Valley, Po Box 360349, Pittsburgh, Pa, 15251  
 Upmc Communi Medicine Inc, Po Box 382046, Pittsburgh, Pa, 15250-8046  
 Upmc Community Medici Inc, 119 Walnut St, Johnstown, Pa, 15901-1625  
 Upmc Community Medici Inc, 390 Route 22 Ste 200, Delmont, Pa, 15626-1636  
 Upmc Horizon Hospital, P.O. Box 71149, Pittsburgh, Pa, 15213-1726  
 Upmc Mchosp, 1500 Fifth Ave, Mckeesport, Pa, 15132  
 Upmc Mckeesport Hospital, P.O. Box 71149, Mckeesport, Pa, 15213  
 Upmc Parking Authority, Parking And Security Office, 314 Scaife Hall, Pittsburgh, Pa, 15261  
 Upmc Passavant Hospi, 9100 Babcock Blvd, Pittsburgh, Pa, 15237  
 Upmc Presbyterian, Po Box 382007, Pittsburgh, Pa, 15250  
 Upmc Presbyterian Hospital, P.O. Box 71149, Pittsburgh, Pa, 15213  
 Upmc Primary Care Group 4, 322 S Main St, Zelenople, Pa, 16063-1535  
 Upmc Shadyside, 5230 Centre Avenue, Shadyside, Pa, 15232  
 Upmc Shadyside, Po Box 371082, Pittsburgh, Pa, 15251-7082  
 Upmc St Margaret, 815 Freeport Rd, Pittsburgh, Pa, 15215  
 Upmc Stroke Institute, 200 Lothrop St, Pittsburgh, Pa, 15213  
 Upmc Work Partner, Po Box 371917, Pittsburgh, Pa, 15215  
 Upmc Work Partners, 105 Zetta Dr, Attn: Linda Painter, Pittsburgh, Pa, 15238  
 Upmc Work Partners, 532 S. Aiken Ave Suite 201, Pittsburgh, Pa, 15232-0000  
 Upmchs Downtown, P O Box 223004, Pittsburgh, Pa, 15251  
 Upmcs Heart Group, Box 360816, Pittsburgh, Pa, 15251  
 Upp Inc, 2000 Mary St, Pittsburgh, Pa, 15203-2054  
 Upp Urology, 3200 S Water Street, Pittsburgh, Pa, 15203  
 Upper Chichester Alumni Band, 145 Woodstream Rd, C/O Florence Belmont, Boothwyn, Pa, 19061  
 Upper Darby Chiropractic, 240 South 69th Street, Upper Darby, Pa, 19082  
 Upper Darby Sponsor, Upper Darby School District, 4611 Bond Ave, Drexel Hill, Pa, 19026-4592  
 Upper Halfmoon Water Co, R D, Port Matilda, Pa, 16870-9800  
 Upper Main Line Ymca, Swim Team, 76 Slitting Mill Rd, Glen Mills, Pa, 19342  
 Upper Marion Twp Police Dept, 175 W Valley Forge Road, Kind Of Prussia, Pa, 19406  
 Upper Merion Dental Assc, 170 North Henderson Road, Suite 306, King Of Prussia, Pa, 19406  
 Upper Merion Dental O C, 170 N Henderson Rd Ste 306, King Of Prussia, Pa, 19406-0000  
 Upper Moreland Earned Income, Tax Office, 412 Easton Rd, Willow Grove, Pa, 19090  
 Upper Providence Township Tax Collector, 1008 North Providence Rd, Media, Pa, 19063  
 Upper Saucon Township, 5500 Camp Meeting Road, Center Valley, Pa, 18034  
 Ups, Po Box 7247 0244, Philadelphia, Pa, 19170  
 Ups, Route 18 Johnson Road, New Wilmington, Pa, 16142  
 Ups Supply Chain Solutions, P.O. Box 360302, Pittsburgh, Pa, 15250  
 Upsey Tremayne S, 7011 N 15th St # B-3, Philadelphia, Pa, 19126  
 Upshall Gail, 274 Tulip Tree Ct, Blue Bell, Pa, 19422-2807  
 Upshall Paul M, 274 Tulip Tree Ct, Blue Bell, Pa, 19422-2807  
 Upshaw Mary, 1702 Cecil B Moore Ave, Philadelphia, Pa, 19121  
 Upshur Hassan, 1209 Whitby Ave, Yeadon, Pa, 19050-3435  
 Upshur Jesse, 2319 N 27 St, Phila, Pa, 19132-4615  
 Upshur Monique, 519 W King St Apt D 4, Philadelphia, Pa, 19144-4643  
 Upshur Sandra, Dln 007000421269 Rev Rebate, 6941 Old York Rd, Philadelphia, Pa, 19126-2109  
 Upstage Corporation, Rin 40307148 Rev Ct Refund, 3609 Forbes Ave, Pittsburgh, Pa, 15213-3406  
 Upstate Admin Service, Po Box 6589, Syracuse, Ny, 13217-6589  
 Upstate Administrative Servs, Po Box 6589, Syracuse, Ny, 13217  
 Uptown Cardiology Inc, 5499 William Flynn Hwy, Ste 200, Gibsonsia, Pa, 15044-9697  
 Upwyth Art, 4019 Route 73, Skippack, Pa, 19474  
 Ura Candy, 1303 Freemont St, Mckeesport, Pa, 15132  
 Uram Zachary, 3811 Bates Street, 1st Floor, Pittsburgh, Pa, 15213  
 Urania Engineering Co Inc, And Ubvl Auto Lt, 198 South Poplar St, Hazelton, Pa, 18201-7198  
 Uranic Neil, 311 West St, Pittsburgh, Pa, 15221  
 Uranowski John A, 6009 Hamilton Blvd, Wescosville, Pa, 18106  
 Urban Alice M, 331 Cottage Ave, Horsham, Pa, 19044-2530  
 Urban Anthony J, 204 Wyandotte Rd, Fairless Hills, Pa, 19030-3235  
 Urban Arthur H, 331 Cottage Ave, Horsham, Pa, 19044-2530  
 Urban Daniel L, Po Box 201, Sugarloaf Shores, Shermans Dale, Pa, 17090  
 Urban Dorothy A, 750 Railroad St, Johnstown, Pa, 15901  
 Urban Edwonna, 852 Sugar Run Road, Eighty Four, Pa, 15330  
 Urban Frank J Jr, 20 Stonegate Vlg, Quakertown, Pa, 18951  
 Urban Frank Jr, 722 Spruce St, Kulpmont, Pa, 17834  
 Urban Image, 217 Chestnut St, Meadville, Pa, 16335  
 Urban Jason E, Dln 007202260150 Rev Refund, 18 Mcavoy St, Jacksonville, Nc, 28540  
 Urban Mary A, 722 Spruce St, Kulpmont, Pa, 17834  
 Urban Medical Institute Inc, Po Box 8538 394, Philadelphia, Pa, 19171-0394  
 Urban Outfitters, Attn B Cooperman, 1809 Walnut Street, Philadelphia, Pa, 19103  
 Urban Outfitters Inc, 1809 Walnut St, Philadelphia, Pa, 19103  
 Urban Shelters, C/O Common Ground Re, 3937 Chestnut St, Philadelphia, Pa, 19104-3110  
 Urban William R, 1098 S Mountain Rd, Port Matilda, Pa, 16870  
 Urbanek Helen F, 5211 Forbes Ave, Pittsburgh, Pa, 15217-1101  
 Urbanek Joseph C, Dln 991201786750 Rev Refund, 613 Jefferson Avenue, Jeannette, Pa, 15644  
 Urbanski Kent, 3102 Canton Dr, Erie, Pa, 16506  
 Urbanski Margo L, 3102 Canton Dr, Erie, Pa, 16506  
 Urben Jeffrey S, 114 Oak St, West Mifflin, Pa, 15122-1542  
 Urben Noah, 141 Concord Church Rd, Beaver Falls, Pa, 15010  
 Urben Noah, Mail To: Cathy Wyman, 3004 Conway Wallrose Rd, Baden, Pa, 15005-2310  
 Urbina Elvis R, Apt E, 2902 Clubhouse Court, Harrisburg, Pa, 17111  
 Urchick Barbara A, Rr 4 Box 24, Greensburg, Pa, 15601  
 Urczyk Alexander, 121 S 13th St, Pittsburgh, Pa, 15203-0000  
 Urda Joseph, 400 Hudson St, Jermyn, Pa, 18433  
 Urdaneta Bernardo, 254 Lincoln Ave, Williamsport, Pa, 17701  
 Urdenis Michael, Dln 991201839635 Rev Refund, 315 Delaware Street, Monessen, Pa, 15062  
 Urenko Edward H, 12 Raspberry Drive, Mechanicsburg, Pa, 17050  
 Urey Jomaku C, 903 Yeadon Ave, Yeadon, Pa, 19050  
 Urfer Allen D, 1210 Jarvis Ln, Lansdale, Pa, 19446-6513  
 Urganhart Dorothy, 5811 Rural St, Pittsburgh, Pa, 15206  
 Urian Harry M, 36 Pickwick Ln, Newtown Square, Pa, 19073  
 Uribe Lola F, 1250 Knox Rd, Wynnewood, Pa, 19096-2238  
 Ulrich Becky, 1500 Alpine Road, Morrisville, Pa, 17685  
 Ulrich Bessie, 4437 Germantown Ave, Philadelphia, Pa, 19144-3003  
 Urie John, 1465 N Middleton Road, Glen Mills, Pa, 19342  
 Urie Laretta, 1465 N Middleton Road, Glen Mills, Pa, 19342  
 Urik John M, 651 Garfield St, Springdale, Pa, 15144-1509  
 Urish Jane A, Psp, 1154 Fawcett Avenue, White Oak, Pa, 15131-0000  
 Urish Kenneth L, 19 Green Brier, Allison Park, Pa, 1501  
 Urk, 1606 Applewood Acres, Clarks Summit, Pa, 18411  
 Url Inc, 5320 Jaycee Ave, Harrisburg, Pa, 17112  
 Urmy Cheryl A, 606 S 22nd St, Easton, Pa, 18042  
 Urologic Surgery, 2705 Dekalb Pike Ste 309b, Dr Manfrey, Norristown, Pa, 19401  
 Urquhart Gloria, 1944 S Lambert St, Philadelphia, Pa, 19145  
 Urquhart Robert, 1834 Susquehanna Avenue, Philadelphia, Pa, 19121  
 Ursino Anthony, Rr 1 Box 167m, Forest City, Pa, 18421  
 Ursitz Donald, 1841 Foxhill Rd, Russell, Pa, 16345  
 Ursu Philip C, 27 N 8th St Ste 202, Indiana, Pa, 15701  
 Ursu Richard L, Dln 991201910022 Rev Refund, 407 Nazareth Pike, Bethlehem, Pa, 18017  
 Urumendiz Luz, 4410 Township Line Rd, Drexel Hill, Pa, 19026-4137  
 Us Administrators, Po Box 8000, Coraopolis, Pa, 15108-0000  
 Us Airways, One Park Ridge Center, 4 Th Floor, Pittsburgh, Pa, 15275  
 Us Airways, One Park Ridge Center, 4th Floor, Pittsburgh, Pa, 15275  
 Us Airways, Philadelphia Int Airport, Philadelphia, Pa, 19153  
 Us Airways Group Inc, C/O Sedgwick, Usx Tower 600 Grand St Ste 123, Pittsburgh, Pa, 15219-2083  
 Us Airways Inc, 100 Intl Airport (Pitt/Q), Pittsburgh, Pa, 15231  
 Us Cold Storage Inc, Po Box 4000, Coraopolis, Pa, 15108  
 Us Custom And Border Protection, Attn: Decal Program, Po Box 382030, Pittsburgh, Pa, 15250-8030  
 Us Digital Development, 735 N York Rd, Willow Grove, Pa, 19090  
 Us Digital Development Corp, 104 Bramble Lane, Perkasio, Pa, 18944  
 Us District Court, 601 Market Street Rm 26, Philadelphia, Pa, 19106  
 Us Fdsvce/Raleigh, 5201 Departure Dr, Raleigh, Nc, 27658  
 Us Filter Corp, Pob 360766, Pittsburgh, Pa, 15250  
 Us Filter Corporation, P.O. Box 360766, Pittsburgh, Pa, 15250-6766  
 Us Filter Ionpure Inc, Pittsburgh, Pa, 15250-6766  
 Us Foodservice, Po Box 7780-4205, Philadelphia, Pa, 19182  
 Us Foodservice Manassas, 13000 Livingston Road, Manassas, Va, 20109  
 Us Foodservice Philadelphia, Po Box 820050, Philadelphia, Pa, 19182-0050  
 Us Gold And Diamond, Clark Building Suite 215, Pittsburgh, Pa, 15222-0000  
 Us Government Postal Service, C/O Ppg Industrieschris Sterf, One Ppg Place, Mail Dept, Pittsburgh, Pa, 15272  
 Us Healthcare, P.O. Box 1125, Blue Bell, Pa, 19422  
 Us Healthcare, Po Box 1109, Blue Bell, Pa, 19422  
 Us Healthcare, Po Box 1125, Blue Bell, Pa, 19422  
 Us Healthcare Aetna, Po Box 777-W7445-326, Philadelphia, Pa, 19175  
 Us Home Care, 370 Reed Rd, Broomall, Pa, 19008  
 Us Homecare Corp Of Pa, 370 Reed Rd, Ste 315, Broomall, Pa, 19008  
 Us Interactive, 2012 Renaissance Blvd, King Of Prussia, Pa, 19406  
 Us Life, Po Box 62112, Baltimore, Md, 21264  
 Us Life Care Ins, Po Box 15205, Reading, Pa, 19612  
 Us Life Co, Po Box 1525, Reading, Pa, 19612  
 Us National Bank, 214 Plum St, Williamsburg, Pa, 16693-1155  
 Us Nuclear Regulatory Commissi, Region I- 475 Allendale Rd, King Of Prussia, Pa, 19406  
 Us Office Products, Po Box 7777, Philadelphia, Pa, 19175  
 Us Passport Agency San Francisco, Mellon Client Svc Cntr Box 392, 500 Ros St 1540670, Pittsburgh, Pa, 15262-0001  
 Us Postmaster, 1001 State Street Ste 703, Erie, Pa, 16501-0000  
 Us Regulatory Commission, 475 Allendale Road, King Of Prussia, Pa, 19406  
 Us Satelite Broadcasting, Po Box 1954, Voorhees, Nj, 08043  
 Us Securities And Exchange Com, 601 Walnut St, Suite 1120e, Philadelphia, Pa, 19106  
 Usa Bancshares, 1535 Locust St, Wynnewood, Pa, 19096  
 Usa Grocers 822, Rt 11 15, 16th Street, Hummels Wharf, Pa, 17831  
 Usa Nutritionals, 280 Adams Blvd, Farmingdale, Ny, 11735  
 Usa Today, P O Box 1295, Uniontown, Pa, 15401  
 Usa Waste Of Pa, Mainline Sanitation Div, Pittsburgh, Pa, 15251  
 Usair Federal Credit Union, Po Box 1289, Moon Twp, Pa, 15108-62  
 Usair Inc, C/O Dee Allen, Pittsburgh, Pa, 15231  
 Usance Associates, 550 Pinetown Road, Fort Washington, Pa, 19034  
 Usdl Pittsburgh, Ste 261, 575 Coal Valley Rd, Clairton, Pa, 15025-0000  
 Usdl Pittsburgh Inc, 665 Rodi Rd, Pittsburgh, Pa, 15235  
 Usdod Personnel Support, P.O.Box 7730, Philadelphia, Pa, 19101  
 Use Your Noodle Inc, Rin 40382307 Rev Ct Refund, 818 Chalmers Place, Pittsburgh, Pa, 15243-1904  
 User Friendly Company, 1531 S 10th St, Philadelphia, Pa, 19147  
 User Friendly Publishing Company In, Rin 40327674 Rev Ct Refund, 920 E 2nd St, Nescopeck, Pa, 18635-1415  
 Users Group Lynda Sands The, T U G 2001 Registration, 709 Swedeland Rd Pob 1539, Glaxo Smith Kline Pharma, King Of Prussia, Pa, 19406-0939  
 Usi Administrators, 1979 Marcus Ave, Suite C101, New Hyde Park, Ny, 11042



Usi Administrators, 1979 Marcus Ave. Ste C10, Lake Success, Ny, 11042  
 Usi Administrators, Po Box 8911, Melville, Ny, 11747  
 Uskali Ronald, 21127 Sherman Way, Canoga Park, Ca, 91303-1679  
 Usn Capehart Housing, P O Box 36323, Philadelphia, Pa, 19112  
 Usrefresh, 4060 Blanche Rd, Bensalem, Pa, 19020  
 Usry Clara, 729 Twin Oaks Rd, Thomson Ga, Pa, 30824-7603  
 Ussc Group Inc  
 Christian Hammarskjold, 20 Union Hill Rd., W Conshohocken, Pa, 19428-0000  
 Ustoitis Frank, 36 Theresa Terrace, Lee, Ma, 02138-9592  
 Usv Pharmaceutical C Orp, 500 Virginia Drive, Fort Washington, Pa, 19034  
 Usw Enterprises Inc, Rin 40392708 Rev Ct Refund, 2 Greenwood Sq Bldg 2, 3331  
 Street Rd Ste 275, Bensalem, Pa, 19020-2052  
 Usx Corp, 600 Grant St 2477t, Pittsburgh, Pa, 15219  
 Usx Corporation, 1509 Muriel St, Pittsburgh, Pa, 15203-155  
 Uszal Bruce, Po Box 46, Keansburg, Nj, 07734-0046  
 Utegg Harry J, Rr 2 Box 79, Hawley, Pa, 18428-9606  
 Utermahlen Gregory, 410 Smith St, York, Pa, 17404  
 Utescher Henry, 805 Valley St, Oakmont, Pa, 15139  
 Utica Blue Shield, Utica Business Park, 12 Rhoads Drive, Utica, Ny, 13502  
 Utica National Ins Group, P.O. Box 530, Utica, Ny, 13503  
 Utility Emergency Services Fund, 125 S 9th St, Philadelphia, Pa, 19107  
 Utma Britney Ivett, 1216 Elm Street, Easton, Pa, 18042-4723  
 Utt Charles T, 721 Layton Rd, Clarks Summit, Pa, 18411-9310  
 Utt Robert, 906 S Main Ave, Scranton, Pa, 18504  
 Utter Edward, Box 1400, Milton, Pa, 17847  
 Utterback Ernest, 39 Essex Pl, Newtown, Pa, 18940  
 Utz Michael L, 434 Monmouth Dr, Cranberry Township, Pa, 16066-5756  
 Utz Nancy, 830a Forbes Rd, Monroeville, Pa, 15146-0000  
 Uveges Andrew, 151 A East Main St, Leola, Pa, 17540  
 Uveges Jennifer L, 151 A East Main St, Leola, Pa, 17540  
 Uwesco, 8648 Wilshire, Beverly Hills, Ca, 90211-2910  
 Uwominervadandr Adedecd, 708 Stoler Ave, Lansdale, Pa, 19446  
 Uwsa Pa Inc Cd 10, C/O Deposit Ops, 41 N Main St, Carbondale, Pa, 18407-2357  
 Uzzo J/T John P & Anne P, 610 Stinson, Norman, Ok, 73069

**V**

V H Internet Cafe Training Center, 213 W 4th Street, Williamsport, Pa, 17701  
 V J Enterprises Texaco, 900 Welsh Rd, Maple Glen, Pa, 19002  
 V Span Inc, 435 Devon Park Drive, Suite 411, Wayne, Pa, 19087-1904  
 Va Healthstep C, 6905 Castor Ave, Philadelphia, Pa, 19149  
 Va Medical Center, 1111 E End Blvd, Wilkes Barre, Pa, 18711  
 Va Medical Center, University And Woodland Ave, Philadelphia, Pa, 19104  
 Va Medical Svc, 1111 E End Blvd, Wilkes Barre, Pa, 18711-0000  
 Vaughn Jamal, 3000 Bonsel St, Philadelphia, Pa, 19132-0000  
 Vabolis John A, 800 Centre St, Ashland, Pa, 17921  
 Vacanti Joseph, Dln 007002198117 Rev Refund, 584 Millbridge Apt, Clementon, Nj, 8021  
 Vacation Break Usa, T/A Scott K, Rd 8 Box 8272, East Stroudsburg, Pa, 18301  
 Vacca Eric, 117 South 17th Street, Suite 1000, Philadelphia, Pa, 19103  
 Vacca Steven, Po Box 1440, Cranberry Twp, Pa, 16066  
 Vaccaro Stephen E, 4115 Spring Valley Rd Apt 9b, Harrisburg, Pa, 17109-5011  
 Vacinto Corazon Reyes, 7529 Oaklane Rd, Elkins Park, Pa, 19027-0000  
 Vacks Bessie, 303 Upland, Chester, Pa, 19013  
 Vadottu Philip Finny, 2910 Holme Avenue, Philadelphia, Pa, 19136  
 Vaelo Alex, 4839 N Howard St, Philadelphia, Pa, 19120-4217  
 Vagas Hiram, Dln 007000020924 Rev Rebate, 3922 N 5th St, Philadelphia, Pa, 19140-3303  
 Vaia Angelina C, 4749 Baum Blvd, Pittsburgh, Pa, 15213-1320  
 Vaikute Rima, 1705 W Poplar Terrace, York, Pa, 17404  
 Vaidyanathan Seema, 60 Church Rd, Lansdale, Pa, 19446  
 Vail Theodore, 6031 Franklin Hill Rd, East Stroudsburg, Pa, 18301  
 Vaillancourt Ralph, 5722 Greene Street, Philadelphia, Pa, 19144  
 Vaitkus Mary A, 111 Hubert St, Du Bois, Pa, 15801  
 Vakios John P Md, P O Box 641404, Pittsburgh, Pa, 15264  
 Valadez Irma, 15 6th St, Easton, Pa, 18042  
 Valahovic Anna, 2644 Frontenar Dr, Erie, Pa, 16511-1225  
 Valahovic Michael, 2644 Frontenar Dr, Erie, Pa, 16511-1225  
 Valainis Eric, 12002 Galena Road, Rockville, Md, 20852  
 Valainis Joann M., 12002 Galena Road, Rockville, Md, 20852  
 Valakis Dimitrios G, 512 N George St, York, Pa, 17404  
 Valance-Bishop Nicole, Dln 005000125616 Rev Refund, 2037 N Carlisle St, Philadelphia, Pa, 19140  
 Valavanis Nicholaos, 225 S Parkway Blvd #B, Broomall, Pa, 19008  
 Valazak Ron, 267 Tower Hill Rd, Northern Cambria, Pa, 15714-9300  
 Valcom Learning Centers, P.O. Box 10515, Lancaster, Pa, 17650-0000  
 Valderrama Carmen, 3554 Randolph St, Philadelphia, Pa, 19140  
 Valdes Carlos M, 1222 Locust St, Apt208, Philadelphia, Pa, 19107  
 Valdez Barbara, 201 W Wishart St, Philadelphia, Pa, 19133-0000  
 Valdez Jorge T, 601 Whitaker, Trenton, Nj, Pa, 8611 -0000  
 Valdez Katina, 809 Mill Rd, Bryn Mawr, Pa, 19010  
 Valdiserri Connie, 1617 Shady Plain Rd, Apollo, Pa, 15613-8910  
 Valdiserri Dorothy E, Seasons Mgt Group, 9325 Midlothian Tpke, Richmond, Va, 23235  
 Valdiserri Mildred, 5453 Sagebrush Dr, Pittsburgh, Pa, 15236  
 Vale Dr, 122 Vincent St, Ligonier, Pa, 15658  
 Vale E, 122 Vincent St, Ligonier, Pa, 15658  
 Valek Irene, 722 Main Street, Northampton, Pa, 18067  
 Valencia Dominic, 2330 Gamble Ct # B, Philadelphia, Pa, 19112-1107  
 Valencia Hernan, Dln 007001824613 Rev Refund, 843 E Brill St, Philadelphia, Pa, 19124  
 Valengo Louise, 722 Franklin St, Youngstown Pa 15696, Youngstown, Pa, 15696  
 Valent Edward, 3033 Amy Dr, Library, Pa, 15129  
 Valent Heidi, 3033 Amy Dr, Library, Pa, 15129  
 Valenta Shawna, 2601 Pennsylvania Ave Apt 352, Philadelphia, Pa, 00000  
 Valente Madeline, 906 S Fairhill St, Philadelphia, Pa, 19147  
 Valente Maria, 906 S Fairhill St, Phila, Pa, 19147  
 Valente Nancy P, 307 Margate Ct, West Chester, Pa, 19380-1365  
 Valenti Anna, 239 Colonial Park Drive, Springfield, Pa, 19064  
 Valentia Jose M, 1815 Plaza Apt 1815, Lebanon, Pa, 17042  
 Valentik Robert S, 805 Berkshire Ave, Pittsburgh, Pa, 15226  
 Valentin Amy, 741 W Ontario St, Philadelphia, Pa, 19140  
 Valentin Angelita, Dln 997000050451 Rev Rebate, 2718 North Darien St, Philadelphia, Pa, 19133-2010  
 Valentin Daisy, P.O. Box 3702, Phila, Pa, 19125  
 Valentine Cruzita R, 464 S Ann St, Lancaster, Pa, 17602  
 Valentine David L, 225 E Upsal St, Philadelphia, Pa, 19119  
 Valentine James E, 2043 N 8th St, Philadelphia, Pa, 19122-1303  
 Valentine Mary J, 57 Willow Rd, Churchville, Pa, 18966  
 Valentine Roberta Ann, 1902 S 18 St, Pittsburgh, Pa, 15203-1632  
 Valentine Sarah E, 1524 N 60th St, Philadelphia, Pa, 00000-0000  
 Valentino Deborah A, 18 Drummer Lane, Wayne, Pa, 19087  
 Valentino Kimberlie F, Kiwanis Ct Apt 2c, Bradford, Pa, 16701  
 Valentino Steven J Do, Merion Bldg #301, 700 S Henderson Rd, King Of Prussia, Pa, 19406-3530  
 Valentinsen Ida, 554 Fairview Ave, Media, Pa, 19063  
 Valentour English Bodnar Psp, 470 Washington Rd., Pittsburgh, Pa, 15228  
 Valenza Michael A, 1229 Rydal Rd, Jenkintown, Pa, 19046-0000  
 Valenza Michael A, 960 Old York Rd Ste 201, Abington, Pa, 19001-4709  
 Valenzuela Kimberley A., 1730 Sw 70th Way, Pompano Beach, Fl, 33068  
 Valenzuela Nelson E., 1730 Sw 70th Way, Pompano Beach, Fl, 33068  
 Valeri Karen, 1040 Complex Drive 2, Mc Keesport, Pa, 15135  
 Valeriano Anthony, 2019 S Croskey St, Philadelphia, Pa, 19145  
 Valeriano Phillip, C/O David Campbell, P O Box 4158/, Reading, Pa, 19606  
 Valeriano Samuel, 504 Woodland Dr, Zeleniopol, Pa, 16063-9320  
 Valerie Ann Kirk, 717 E 28th St, Erie, Pa, 16504  
 Valerio Pamela, 702 17th Ave, Prospect Park, Pa, 19076  
 Valerio Vito, 504 Sharon Ave, Sharon Hill, Pa, 19079  
 Valery Gilbert M Estate, 195 Pepperidge Cir, Philadelphia, Pa, 19123-0000  
 Valeski Sallie, 509 E 4th St, Oil City, Pa, 16301-2417  
 Valez Angel, 3909 Ridge Ave, Philadelphia, Pa, 19132-0000  
 Valiante Susan E, 412 Monroe Ave, Scranton, Pa, 18510  
 Valiante Vincent, 1653 Bridge Street 1st Fl, Philadelphia, Pa, 19124-1355  
 Valido Juan Hernandez, 116 N 9th St Apt 3, Lebanon, Pa, 17046-4905  
 Valigorsky Joseph, 902 Chestnut Ave, Du Bois, Pa, 15801-2606  
 Valiknac Stephanie, 25th Fl Grant Bldg, Pittsburgh, Pa, 15219  
 Valinsky Roselynn, 1547 Woodbine St, Pittsburgh, Pa, 15201-2011  
 Valiquette Stacie M, 751 Mahoning St, Apt 3, Milton, Pa, 17847  
 Vallade Autumn L, 911 1/2 5th Ave 2fl, Altoona, Pa, 16602  
 Valle Alejandro A, 29 Okttre St, Levittown, Pa, 19057  
 Valle David, 1802 Walnut Rd, Baltimore, Md, 01/24-/195  
 Valle Manuel D, 5070 Parkside Ave #6200, Philadelphia, Pa, 19131-4750  
 Valle Mellicent, 5949 Horrock St, Philadelphia, Pa, 19149-3316  
 Vallecillo Anthony, 300 Erie Avenue, Glassport, Pa, 15045-1437  
 Vallecillo Anthony, 300 Erie St, Glassport, Pa, 15045-1437  
 Vallecillo Anthony, Mail To Kathleen Koval, 3302 Grace St, Munhall, Pa, 15120-3118  
 Vallecillo Anthony E, 400 Park Ave, Apt 21, West Mifflin, Pa, 15122-2871  
 Vallecillo Anthony Emilio, Mail To Emil F Vallecillo, 400 Park Avenue, Apt 21, West Mifflin, Pa, 15122-2871  
 Vallecillo Anthony Emilio, Mail To Kimberly Fouser, 400 Park Avenue, Apt 21, West Mifflin, Pa, 15122-2871  
 Vallejo Martin, Rd 2 Box 388, Avondale, Pa, 19311  
 Vallejo Vilma M, 126 Galley Rd, Canonsburg, Pa, 15317  
 Vallene Heart Fund, Po Box 1292, Sharon Hill, Pa, 19079-0992  
 Valles Jose M Ramos, 251 Montgomery Ave, Souderton, Pa, 18964  
 Valles Tina M, C/O Elizabeth A Weissner, 4200 Shoemaker Rd, Huntingdon Valley Pa, Huntingdon Valley, Pa, 19006  
 Valley Car Care, Box 704, Alexandria, Pa, 16611  
 Valley Cemetary Associati, C/O Clinton A Champ, 329 W 6th St, Erie, Pa, 16507-0000  
 Valley Diagnostic Inc, 625 Lincoln Ave, N Charleroi, Pa, 15022  
 Valley Emergency Room Associates, Attn: Cassandra Bullard, One Bala Plaza Suite 545, Bala Cynwyd, Pa, 19004  
 Valley Forge Anes Assoc, Po Box 428, Lehighton, Pa, 18235  
 Valley Forge Anes Assoc, Po Box 428, Lehighton, Pa, 18235  
 Valley Forge Corp, 2700 Van Buren Rd, Norristown, Pa, 19403  
 Valley Forge Hilton, 251 West Dekalb Pike, King Of Prussia, Pa, 19406  
 Valley Forge Historical Society, Route 23, Valley Forge, Pa, 19481  
 Valley Forge Home Funding Corp, 1569 Medical Dr, Pottstown, Pa, 19464-3223  
 Valley Forge Scientific, 136 Greentree Road S100, Oaks, Pa, 19456  
 Valley Forge Securities, Attn: Robert M Montani Jr, Rosemont, Pa, 19010-0000  
 Valley Imaging P C, Rin 40373594 Rev Ct Refund, Ste B, 110 Central Square Dr, Beaver Falls, Pa, 15010-7302  
 Valley Jarrett J, 202 Bruce St, Mckeesrocks, Pa, 15136  
 Valley Lehigh, 123 Sesame St, Bethlehem, Pa, 18015-0000  
 Valley Neurological Assoc, 3452 Brodhead Rd, West Sunbury, Pa, 16061  
 Valley Park Farm, N/A, N/A, Pa, 99999-0000  
 Valley Power Inc, C/O Carr & Duff, 850 Davisville Rd, Willow Grove, Pa, 19090  
 Valley Preferred, 2166 S 12th St, Ste 300, Allentown, Pa, 18103-4799  
 Valley Primary Care, 2175 Blakeslee Blvd W, Lehighton, Pa, 18235-9776  
 Valley Quarries Inc, P O Box J, Chambersburg, Pa, 17201  
 Valley Savings Bank Sla, Admin Fee Payment, C/O Lehigh Securities, Po Box 22227, Lehigh Valley, Pa, 18002-2227  
 Valley Service Station, Rr 1 Box 245b, Connellsville, Pa, 15425  
 Valley T C, Kim Bartges Contact, 11232 Mckee Rd, North Huntingd, Pa, 15642  
 Valley Water Treatment Co, 937 Nixon Dr Unit 3, Mechanicsburg, Pa, 17055  
 Valliere Veronique, 227 South Route 100, Allentown, Pa, 18106  
 Vallone Carol A, 110 Cedar Ct, Media, Pa, 19063  
 Vallone Dennis, 12 Pleasant View Road, Feasterville Trevose, Pa, 19053  
 Vallone Dianne, 12 Pleasant View Road, Feasterville Trevose, Pa, 19053  
 Valluru Sudhakar R, C 87 Sugartown Meadows, Devon, Pa, 19333  
 Valo Jared, 532 E Penn St, Bath, Pa, 18014  
 Valois Phillipe, 2200 Ward St 611, Saint Laurent Pq H4m 2r1, Fc  
 Valones Brooklyn Gro, 201 S Lake St, Northeast, Pa, 16428-0000  
 Valore Anthony G Sr, 119 Lily St, Apollo, Pa, 15613  
 Valoski Alice M, 145 Bradley Lane, Sewickley, Pa, 15143-1846  
 Valoski Julia, 145 Bradley Lane, Sewickley, Pa, 15143-1846  
 Valperga Samuel, 66 Gayle Drive, Washington, Pa, 15301  
 Valron, 320 Loucks Rd 1fl Unit 6, York, Pa, 17404  
 Value Addition Group Inc, Rin 40367119 Rev Ct Refund, 3 Neptune Rd, Suite P11, Poughkeepsie, Ny, 12601-5570  
 Value City Department Store, Northway Mall, Mcknight Road, Pittsburgh, Pa, 15237  
 Value Cleaners, 490 Lancaster Ave, Frazer, Pa, 19355  
 Value Mart Inc, Mon Valley Shopping Plaza, C/O Gary Boatman, Monessen, Pa, 15062  
 Valueoptions, Po Box 1002, Merrifield, Va, 22116

Valukevich Diane L, 300 Lewis St, Minersville, Pa, 17954  
 Valverdegallardo Raul E, 320 N 6th St, Allentown, Pa, 18102  
 Valvo Bonica, 6051 Castor Ave, Philadelphia, Pa, 19149  
 Valvo Pau, Rr 1 Box 14e, Henryville, Pa, 18332-0000  
 Vamc, University & Woodlandave, Philadelphia, Pa, 19104  
 Vamc Philadelphia 642, Agent Cashier(04), University & Woodland Ave, Philadelphia, Pa, 19104  
 Vamos Emily M, 323 E Lehigh Ave, Philadelphia, Pa, 19125  
 Vamos Peter, 206 Lockart Ln Apt A, Philadelphia, Pa, 19116-3126  
 Vamvas Mary, 1206 Northampton, Easton, Pa, 18042  
 Vamvas Mike, 1206 Northampton, Easton, Pa, 18042  
 Van Altema Ruth H, 610 W Germantown Pike Suite 35, Plymouth Meeting, Pa, 19462-1058  
 Van Auken Robert G, 1016 Fiddleback Dr, Mc Kees Rocks, Pa, 15136  
 Van Campen Ruth E, 416 Reading Ave Apt J1, Reading, Pa, 19611  
 Van Cotts Garden Center, Rr 3 Box 3130, Hallstead, Pa, 18822  
 Van Danny, 1342 S 22 St, Flr 1, Philadelphia, Pa, 19146  
 Van Deussen Donald True, 2300 Walnut St, Rm 508, Philadelphia, Pa, 19103  
 Van Duren Alison J, Po Box 81, Stony Run, Pa, 19557-0081  
 Van Duren Henry W, Po Box 81, Stony Run, Pa, 19557-008  
 Van Dusen Lewis Curtiss H Iii, 22 Conshocken State Rd, Gladwyne, Pa, 19035  
 Van Helen, 316 Prince, Pittsburgh, Pa, 15221  
 Van Hert Kathi, 791 Wyoming Ave, Kingston, Pa, 18704  
 Van Heusen Co, 350 Route 61 S, Shuylk Haven, Pa, 17972  
 Van Horne Jean, 1600 Market Street, Philadelphia, Pa, 19103-7240  
 Van Jacksons Bar, P O Box 248, Oakmont, Pa, 15139  
 Van Kelly, 111 Hilands Pl, Pittsburgh, Pa, 15237-3303  
 Van Le Bi, 44 S 17th St, Allentown, Pa, 18104  
 Van Meter Ronald, C O Copperweld Tubing Group, Two Robinson Plaza, Pittsburg, Pa, 15205  
 Van Michael, Der Aar Ln #3371861, Pob 1575, Coraopolis, Pa, 15108-6919  
 Van Natter Keith A, 341 Garfield St, York, Pa, 17404  
 Van Nostrand Arthur, 413 Fulton St, Philadelphia, Pa, 19147  
 Van Olanda Richard R, 709 Florida Ave, York, Pa, 17404  
 Van Riper Daniel, Po Box 7347, Pittsburgh, Pa, 15213  
 Van Sach Amy M, 109 Altadena, Pittsburgh, Pa, 15228  
 Van Schaick Alex A, Po Box 1841, Boothwyn, Pa, 19061-7841  
 Van Schaick Mark E, Po Box 1841, Boothwyn, Pa, 19061-784  
 Van Serge Concrete, 800 Cottman Ave Apt 416, Philadelphia, Pa, 19111  
 Van Sloun Jennifer, 2828 Apple Valley Est Drive, Orefield, Pa, 18069  
 Van Stone John J, Villa Saint Joseph, 1436 Lansdowne Avenue, Darby, Pa, 19023  
 Van Tassel Christopher R, Rd 2 Box 289, Spartansburg, Pa, 16404  
 Van Tran Thanh, Darryl D Coon, 6354 Morrowfield Ave, Pittsburgh, Pa, 15217-2505  
 Van Tuyl Morris Jane, C/O Jane Van Tuyl Kuntz, Rr 3 Box 3188, Saylorsburg, Pa, 18353-9628  
 Van Velsor Margaret, 2500 Independence Dr, Reading, Pa, 19609  
 Van Volkenburg Mark L, C/O D Vanvolkenburg, 4501 W Atlantic Blvd, Coconut Creek, FL, 33066-0000  
 Van Voorhis Kenneth, 1215 Foster Ave Apt 303, Pittsburgh, Pa, 15205  
 Van Waters And Rogers Inc, 8335 Enterprise Avenue, Philadelphia, Pa, 19153  
 Van Wert Kathi, 791 Wyoming Ave, Kingston, Pa, 18704  
 Van Why Maryjan, 38 Henry, Wilkes Barre, Pa, 18702  
 Vanaman Robert J, 6019 Keystone St, Philadelphia, Pa, 19135  
 Vananken Ralph, 273 New Hancock St #2, Wilkes Barre, Pa, 18702  
 Vanantwerp Elizabeth, 611 4th St, Braddock, Pa, 15104-1307  
 Vanartsdalen E, 615 N Howard Street, Allentown, Pa, 18102  
 Vanartsdalen Earl, 442 Roselyn St, Philadelphia, Pa, 19120  
 Vanartsdalen M E, 442 Roselyn St, Philadelphia, Pa, 19120  
 Vanartsdalen William J, Box 27, Fountainville, Pa, 18923  
 Vanauken Frances, Rr 1, Tunkhannock, Pa, 18657  
 Vanauken Stephen G, 508 W Chestnut St Apt 3, Lancaster, Pa, 17603  
 Vanbibber Gould G, Rr 1 Box 158, Smithton, Pa, 15479-0000  
 Vanblargan Lloyd D, Po Box 204, Nuremberg, Pa, 18241-0204  
 Vanbuskirk Mylisa, 7200 Cresheim Rd C 5, Philadelphia, Pa, 19119  
 Vanbuskirk William, 335 Lexington Dr., Phoenixville, Pa, 19460  
 Vancampen Frances, 2 Bowen St, Montrose, Pa, 18801  
 Vance Bertha M, 328 Mulberry St, Darby, Pa, 19023  
 Vance Billy W, 5452 Montgonese Avenue, Phil, Pa, 19131  
 Vance Henry Z, 732 Perry Hwy, Pittsburgh, Pa, 15229-1160  
 Vancik Alma, 92 Vancik Rd, Charleroi, Pa, 15022-0000  
 Vancor Group Inc, 1300 Morris Dr, Wayne, Pa, 19087  
 Vandalinda Evelyn, 154 Poor St, Hackensack, Nj, 07601-1709  
 Vandalinda Orville, 154 Poor St, Hackensack, Nj, 07601-1709  
 Vandall Renee M, 5435 Howe St, Pittsburgh, Pa, 15232-2205  
 Vandegrift Laura J, 7036 Montague, Philadelphia, Pa, 19104  
 Vandegrift Laura J, 7036 Montague St, Philadelphia, Pa, 19135-1704  
 Vanderbilt Lucille Vail, Hold Due To Return Mail, C/O Atlantic Fincial Br141601, Philadelphia, Pa, 19102  
 Vandergrift Motorcycle Club, Rd 3 Box 259, Apollo, Pa, 15613  
 Vandergrift Plant, Attn Mark C Bowman, 130 Lincoln Ave, Vandergrift, Pa, 15690  
 Vanderhei Jack, 1000 Great Spring Rd, Bryn Mawr, Pa, 19010-0000  
 Vanderheyden George, 1106 Cotswold Lane, West Chester, Pa, 19380-3702  
 Vanderhorst Tazz, Po Box 43553, Philadelphia, Pa, 19106-7553  
 Vanderpool Rosemary T, 4536 Teesdale St, Philadelphia, Pa, 19136  
 Vanderslice Robert B, 600 E Township Line Rd, Havertown, Pa, 19083-5702  
 Vandette Thomas A, 2915 Henley Rde 9 F, Plymouth Meeting, Pa, 19462  
 Vandines Insurance Shoppe Inc, 107 West Independence Street, Shamokin, Pa, 17872  
 Vandling Carol, 398 Gurtner Rd, New Cumberland, Pa, 17070  
 Vando Cuong, 98 Sunflower Way, Huntingdon Valley, Pa, 19006-0000  
 Vandusen Myron C Sr, 126 Jacobs Rd, Macedon, Ny, 14502-0000  
 Vandusen Ruth Patrick, 750 Thomas Road, Philadelphia, Pa, 19118  
 Vanduzer Donald L, 118 Delaware Ave, West Pittston, Pa, 18643-2807  
 Vandyke Jennifer, 327 W Fourth St, Bloomsburg, Pa, 17815  
 Vandyne Edward E, Rr 2, Troy, Pa, 16947-0000  
 Vanness Michael, 1322 S 13th St, Easton, Pa, 18042  
 Vanett Charlotte, 1 Muirfield Court, Havertown, Pa, 19083  
 Vaneziale Alexandra, Hc 88 Box 1526, Pocono Lake, Pa, 18347  
 Vanfossen Gail, 614 W Ashland Ave, Glenolden, Pa, 19036-0000  
 Vanfossen Lillian, 605 Fonthill Dr Apt G5, Doylestown, Pa, 18901-3934  
 Vang Chia, 237 Copley Rd, Upper Darby, Pa, 19082-4015  
 Vang Yang, 24 W Main St, Leola, Pa, 17540-0000  
 Vangilder Jane K, 840 N. Muhlenburg St., Allentown, Pa, 18104  
 Vangorden Lee A Sr, 816 N Fornt St, Reading, Pa, 19601  
 Vanguard, 384 Carol Avenue, Bridgeville, Pa, 15017-0000  
 Vanguard, 384 Carol Avenue, Bridgeville, Pa, 15017-2342  
 Vanguard, P O Box 2600, Valley Forge, Pa, 19482  
 Vanguard, Po Box 1110, Valley Forge, Pa, 19482-1110  
 Vanguard Brokerage Services, 100 Vanguard Blvd, Malvern, Pa, 19355-0000  
 Vanguard Brokerage Services, 5038 8166, 100 Vanguard Blvd, Malvern, Pa, 19355-0000  
 Vanguard Fiduciary Tr Co, P O Box 2600, Valley Forge, Pa, 19482  
 Vanguard Fiduciary Trust, Qual Plan Fbo Misti Brown, Po Box 1101, Valley Forge, Pa, 19482  
 Vanguard Fiduciary Trust, Rollover U/A Dtd 7/1/99, 455 Devon Park Drive, Wayne, Pa, 19087-1815  
 Vanguard Fiduciary Trust, Ronald Walker, Po Box 1101, Valley Forge, Pa, 19482  
 Vanguard Fiduciary Trust, X, P.O. Box 1103, Pa, 19482-1103  
 Vanguard Group, Qual Plan Fbo Daivd Rawe, Po Box 1101, Valley Forge, Pa, 19482  
 Vanguard Group Inn, 455 Devon Park Dr, Wayne, Pa, 19087-1815  
 Vanguard Group The, Plan 090100, Po Box 1101, Valley Forge, Pa, 19482-1101  
 Vanguard Systems In Tr, C/O Mr David Engberg, 209 Hunter St Ste 203, Media, Pa, 19063-5726  
 Vanguard Systems In Tr, C/O Mr David Engberg, 209 Hunter St Suite 203, Lima, Pa, 00000-0000  
 Vangura Paul E, Rr 1, Saegertown, Pa, 16433  
 Vanhekken Diane, 1566 Sullivan Dr, Blue Bell, Pa, 19422-3621  
 Vanho Maria Thomas, 1418 East Cheltenham Ave, Philadelphia, Pa, 19124-1102  
 Vanhorn Amy Jane, 53 Hampshire Rd, Center Valley, Pa, 01803-4000  
 Vanhorn Anna, 1418 East Cheltenham Ave, Philadelphia, Pa, 19124-1102  
 Vanhorn Baber Jean, 1632 Chestnut St, C/O Pnc Bank Na, Philadelphia, Pa, 19103-5119  
 Vanhorn Horace A, 119 1/2 John St, Kingston, Pa, 18704-3824  
 Vanhorn Isabell, 133 Robert St, Nanticoke, Pa, 18634-2011  
 Vanhorn Paul E Iii, Rr 5 Box 383a, Honesdale, Pa, 18431  
 Vanhorn Rhonda A, 4020 South Grand, Palm Drive, Tucson, Az, 85730  
 Vanhorne Baber Jean, 1632 Chestnut Street, C/O Provident National Bank, Philadelphia, Pa, 19103-5119  
 Vanim Gerald A, 3500 Washington Lane, Brookhaven, Pa, 19015  
 Vanino Conrad Jr, 60 Commerce Drive, Wyomissing, Pa, 19610-3321  
 Vanjoseph A, 320 Thomas Dr, Kng Of Prussia, Pa, 19406-2326  
 Vankirk Anne K, 1648 Pierce Ave, Washington, Pa, 15301  
 Vankirk Anthony L, 4447 Green, Phila, Pa, 19140  
 Vanle Tuan, 1530 S Carlisle St, Philadelphia, Pa, 19146  
 Vanleer Margaret, 1727 Teesdale St, Philadelphia, Pa, 19111  
 Vanlouender Alfred D, 618 Boise St, Moosic, Pa, 18507  
 Vanlouender Dianna, 618 Boise St, Moosic, Pa, 18507  
 Vanlucen Christine A, 8a Ransom St, Hornell, Ny, 14843-0000  
 Vanmaideghem Carla M, 4965 Dutch Ridge Rd, Beaver, Pa, 15009-0000  
 Vanmaideghem E L, 4965 Dutch Ridge Rd, Beaver, Pa, 15009-0000  
 Vann Jane E, 216 Midway Dr, Johnstown, Pa, 15905  
 Vannan Mani A, 401 Old Gulph Rd, Penn Valley, Pa, 19072  
 Vannar Enterprise Inc, 990 High St, Touch Of Glass, Pottstown, Pa, 19464  
 Vannatta Martha J, 1282 Beverly Rd, Warminster, Pa, 18974  
 Vannelli Robert Jr, 153 Crum Creek Dr, Woodlyn, Pa, 19094  
 Vanness Heather, 609 Bambrey Street, Philadelphia, Pa, 19003  
 Vannosel Charles, 750 Soose Rd, Pittsburgh, Pa, 15209  
 Vannuchi Arthur, 62 Cambridge Place, Catasauqua, Pa, 18032  
 Vannuis Martha, 37 W Gravers Lane, Philadelphia, Pa, 19118-3305  
 Vanootmarsum Casper, 829 Beaver Ave, Philadelphia, Pa, 19148  
 Vanore Helen C, 1318 Mcclellan St, Philadelphia, Pa, 19148  
 Vanore John, 1318 Mcclellan St, Philadelphia, Pa, 19148  
 Vanore John J, 1318 Mcclellan St, Philadelphia, Pa, 19148  
 Vanostrand Stanley J, 2027 Lincoln St, Bethlehem, Pa, 18017-0000  
 Vanover Jr Oscar, 8213 Pulaski Hwy, Rosedale, Md, 21237  
 Vanpelt Theresa A, 213 Delwate St, Bloosburg, Pa, 17815  
 Vanryzin David W, 14 Keifer Dr, Pittsburgh, Pa, 15241-1334  
 Vans Lock Shop Inc, 7767-69 Jenkintown Road, Ardsley, Pa, 19038  
 Vansavage Michael, Po Box 4, Herrick Center, Pa, 18430  
 Vanschaick Barrett L, 208 Case St, Knoxville, Pa, 16928-9602  
 Vanskiver Teresa, 139 1 2 Washington St, Bradford, Pa, 16701-0000  
 Vanslyke Andrew J, 2355 West Gate Dr, Pittsburgh, Pa, 152371623  
 Vansteenbergen Irene, 3605 Plaza Dr, State College, Pa, 16801-0000  
 Vanston Lanette Nidecker, 135 S 18th St Apt 1201, Philadelphia, Pa, 19103-1309  
 Vanston Richard A, 135 S 18th St Apt 1201, Philadelphia, Pa, 19103-1309  
 Vantage Health Care, 642 E Germantown Pike, Norristown, Pa, 19401  
 Vantass Emily S, 641 Wilkinson Hall, Clarion, Pa, 16214  
 Vantine Daniel L, 186 Schnur Road, Butler, Pa, 16002  
 Vanvalen Barbara, 213 East 6th Street, Littitz, Pa, 17543-0000  
 Vanvoorhis Christine L, 218 Briggs St, Harrisburg, Pa, 17102  
 Vanvoorhis V M, Po Box 68, 283 Mc Combs Rd, Venetia, Pa, 15367-0000  
 Vanwhy John, Rr 3 Box 4657a, Cresco, Pa, 18326  
 Vanyar Industries, 7 South Second Street, St Clair, Pa, 17970  
 Vaquero Santiago, Dln 007001425116 Rev Refund, 4050 Nth Resee St, Philadelphia, Pa, 19140  
 Varada Babu Md, 1500 W Erie Ave, Philadelphia, Pa, 19140  
 Varadhachary Arun, 3527 Sunny Side Avenue, Philadelphia, Pa, 19129  
 Varadi Mark, 5120 Blair, Pittsburgh, Pa, 15207  
 Varallo Mary, 7944 Ridgeway Street, Philadelphia, Pa, 19111  
 Varavette Jennie, Dln 007000149402 Rev Rebate, 105 4th St 210, Monaca, Pa, 15061-1708  
 Varela Santos W, 1203 Colony Court #114, Lebanon, Pa, 17042  
 Vargas Cecilia B, 105 N 10th St, Reading, Pa, 19601-3704  
 Vargas Conchitaa C, 410 South 15th Street, Philadelphia, Pa, 19146  
 Vargas Grocery, 3500 W Allegheny Ave, Philadelphia, Pa, 19132-1022  
 Vargas Hector L, C O Pacific Ford 6701 Essing, Philadelphia, Pa, 19153  
 Vargas R M, 316 N Front St, Allentown, Pa, 18102-5310  
 Vargason Francis, General Delivery, Sayre, Pa, 18840-9999  
 Varghese Anil, Dln 007002266950 Rev Refund, 5611 Rosehill St, Philadelphia, Pa, 19120  
 Varghese Jacob, 701 Garland St, Philadelphia, Pa, 19124-3047  
 Vargo Julia, 11149 Socorro Court, San Diego, Ca, 92129-1315  
 Vargo Ken, 2602 Main Street, Munhall, Pa, 15120  
 Vargo Robert E, 1004 Chislett St, Pittsburgh, Pa, 15206  
 Varian Johanna C, 88 Grace Dr, Richboro, Pa, 18954-1317

Varion Mary, Kane Hospital, Pittsburgh, Pa, 15237  
 Varipapa Nicholas R, Rr 1 Box 133, Dingmans Ferry, Pa, 18328  
 Varkey Mariamma, 105 Landoverly Drive, Exton, Pa, 19341  
 Varley Elizabeth A, Rr 1 Box 1372-2, Shohola, Pa, 18458  
 Varley Thomas J Jr, 1066 Grandview Rd, Oil City, Pa, 16301-0000  
 Varma Raghunand M, Suite 545, One Bala Plaza, Bala Cynwyd, Pa, 19004-1403  
 Varma Satish, 168 Montgomery Dr, M-168, Harleysville, Pa, 19438  
 Varma Srijan, 328 N Fairfield, Devon, Pa, 19333-1416  
 Varma Swarna, 1811 Blvd Of The Allies, Pittsburgh, Pa, 15219-5915  
 Varnadore Mildred M, 2137 Horace Ave, Abington, Pa, 19001-3605  
 Varner Adelynn P, Rd 1, Cherry Tree, Pa, 15724  
 Varner Daisy R, 536 S Church, Waynesboro, Pa, 17268-2218  
 Varner Ellwood P, Rd 1, Cherry Tree, Pa, 15724  
 Varner Erin E, 7168 Baptist Rd # 402, Bethel Park, Pa, 15102  
 Varner Heather M, Dln 001000225218 Rev Refund, Hcr 69 Box 38a, Chamberlain, Sd, 57325  
 Varner Norma E, 218 Stadium Ter, Windber, Pa, 15963  
 Varner Patricia A, 185 Buckingham Dr, Chambersburg, Pa, 17201-8367  
 Varner Valerie, 130 N. East Street, Carlisle, Pa, 17013  
 Varner William, 24 Varner Drive, Claysville, Pa, 15323  
 Varnes Helen, Apt 511, 200 N Duke St, York, Pa, 17403  
 Varney Richard, 21 Church Street, Mount Pocono, Pa, 18344-1605  
 Varrato Albert J, Woodbridge Square, 9279 Angus Pl, Philadelphia, Pa, 19114-0000  
 Varricchio Angelo L, Po Box 28857, Philadelphia, Pa, 19151-0857  
 Varsanyi Joseph, 1307 E Susquehanna Ave, Philadelphia, Pa, 19125  
 Varta Batteries Inc., 300 Executive Blvd, Elmsford, Ny, 10523  
 Vartan National Bank, Allegheny & Swatara Street, Dauphin, Pa, 17018-0000  
 Varughese Anil, 303 Porter Hall, University Park, Pa, 16802  
 Varughese Saramma P, 115 Marlborough Road, Upper Darby, Pa, 19082  
 Varunok Maria, 1198 Iron Bridge Rd, Columbia, Pa, 17512  
 Varvar Susan L, 4410 D Ontario Drive, Harrisburg, Pa, 17111  
 Vas Mobil, 8 East Main Street, Lansdale, Pa, 19446  
 Vascular Associates Pc, 800 Poplar Church Rd, Camp Hill, Pa, 17011-2205  
 Vascular Diagnostic Centers P, 875 North Easton Road, Suite 3b, Doylestown, Pa, 18901  
 Vascular Laboratory, Po Box 7807, Philadelphia, Pa, 19101-7807  
 Vasicak Margaret G, 1091 Murray St, Forty Fort, Pa, 18704-4019  
 Vasilchok Joseph, 35 House St, Gayville Pa 99999, Gayville, Pa, 99999  
 Vassile Helen, C/O Janine Digennaro, 1440 Chestnut Court, West Chester, Pa, 19380-2105  
 Vassile Salvadore, C/O Janine Digennaro, 1440 Chestnut Court, West Chester, Pa, 19380-2105  
 Vassile Salvatore, 244 West Ridge Rd, Linwood, Pa, 19061  
 Vasilevsky Mikhail, 100 Helen St, McKees Rocks, Pa, 15136  
 Vasiliadis Chris, 6794 Market Street, Upper Darby, Pa, 19082-2431  
 Vasilisin Alex, 6700 Large St, Philadelphia, Pa, 19149  
 Vasilkovskiy Lev, Dln 007000535034 Rev Rebate, Shalom Apartments Apt 3, 12003 Bustleton Ave, Philadelphia, Pa, 19116-2152  
 Vasko Josephine, 525 Lancaster Ave, Reading, Pa, 19611  
 Vasko Michael, 525 Lancaster Ave, Reading, Pa, 19611  
 Vasquez Genaro, Po Box 580, New Oxford, Pa, 17350-0580  
 Vasquez Gilberto, 5210 N 3rd Street, Philadelphia, Pa, 19120-3322  
 Vasquez Jennifer T, 65 E 97th St Apt 5c, New York, Ny, 10029  
 Vasquez Katherine Ann, 2038 Chorro St Apt 2, San Luis Obispo, Ca, 93401-5238  
 Vasquez Pascual, 584 E 167 St, Bronx, Ny, 10456  
 Vasquez Raymond A Custodian, 701 Bennett St, Luzerne, Pa  
 Vasquez Renee L, Dln 000000322523 Rev Refund, 311 Mathews Rd, Belle Vernon, Pa, 15012  
 Vasquez Robert, T-A It Inc Suit 185, 1512 Westchester Pike, West Chester, Pa, 19382  
 Vasquez Roberto A, Dln 007001374611 Rev Refund, 440 Roberts Ave Pmb447, Pensacola, Fl, 32511  
 Vasquez William, 301 Heights Ln # 24a, Feasterville Trevose, Pa, 19053  
 Vasquez William A, 424 W Huntingdon St, Philadelphia, Pa, 19133  
 Vass Emmil, 1510 School Road, Hatfield, Pa, 19440  
 Vassallo Melissa A, 3403 Brookside Dr, Harrisburg, Pa, 17109  
 Vassalotti Agnes, 9200 Blue Grass Rd #D-69, Philadelphia Pa, Pa, 19114  
 Vassalotti Stephen, 9200 Blue Grass Rd #D-69, Philadelphia Pa, Pa, 19114  
 Vassant Reddy, 1116 Foulkrod, Philadelphia, Pa, 19124  
 Vassas Colleen A, 400 Jefferson Road, Penn Hills, Pa, 15235  
 Vassello John S, 11 Academy St, Courtdale, Pa, 18704  
 Vasserman Hope P, 2473 Croydon Ct, Bensalem, Pa, 19020  
 Vassarilos Theresa, 1259-1261 Wisconsin Ave, Pittsburgh, Pa, 15216  
 Vater Robert A, 801 Blackhawk Rd, Beaver Falls, Pa, 15010-1517  
 Vates Thomas S, 360 Lincoln Avenue, Beaver, Pa, 15009  
 Vattimo Anthony P, 1688 Thayer Dr, Norristown, Pa, 19401  
 Vauclain Andre C, 6100 City Line Av 1511, Philadelphia, Pa, 19131-0000  
 Vauclain Andre C, 6100 City Line Ave 1511, Philadelphia, Pa, 19131-0000  
 Vaughan Anne M, 60 Windermere Dr, Blue Bell, Pa, 19422-0000  
 Vaughan Jeffrey A, 10171 Woodbury Dr, Wexford, Pa, 15090  
 Vaughan Joseph E, 700 Ardmore Ave Apt 630, Ardmore, Pa, 19003  
 Vaughan Lucy, 6431 Clearview St, Philadelphia, Pa, 19119  
 Vaughan Maureen, 18 Penoy Road, Capital One Bank, Leavittown, Pa, 19056  
 Vaughan Patrick J, 233 White Marsh Rd, Ardmore, Pa, 19003  
 Vaughan Raymond A, And Lb Smith, 114 April Dr, Camp Hill, Pa, 17011-4903  
 Vaughan Richard L, 526 Brd St, Oxford, Pa, 19363  
 Vaughan Thomas, 18 Penoy Road, Capital One Bank, Leavittown, Pa, 19056  
 Vaughn Barry, Apt 507b, 5500 Wissahickon Ave, Phila, Pa, 19144  
 Vaughn Gerald V, 2409 Donna Ln, Pottstown, Pa, 19464-0000  
 Vaughn Jeremy S, 1318 Crofton Ct, Mt Laurel, Nj, 08054-0000  
 Vaughn John A, 8333 Stenton Ave, Wyndmoor, Pa, 19038  
 Vaughn Josephine L, 1535 Polk Ave, Altoona, Pa, 16602-6103  
 Vaughn Karen D, 526 Brd St, Oxford, Pa, 19363  
 Vaughn Martin, 5014 Woodbine Ave, Philadelphia, Pa, 19131  
 Vaughn Mary P, 1475 Farmington Ave, Pottstown, Pa, 19464-1852  
 Vaughn Patricia I, Atty In Fact For Te Painter), 1221 Robbins Station Road, Irwin, Pa, 15642  
 Vaughn Virgil G, 660 Georgetown Vlg, Indiana, Pa, 15701-2486  
 Vaughn Virginia P, 660 Georgetown Vlg, Indiana, Pa, 15701-2486  
 Vaughnmoore Linda, 11423 Jefferson Ave, Newport News, Oh, 23601  
 Vaughters Vivien, 516 Waldron Park Drive, Haverford, Pa, 19041  
 Vault Trust, 27 Cypress Ln, Levittown, Pa, 19055  
 Vaulttrust, 250 Plaza Blvd B24, Morrisville, Pa, 19067  
 Vause Johnie E, 127 Irving Rd, York, Pa, 17403  
 Vause Johnie E, 127 Irving Road, York, Pa, 17403  
 Vautour Edward, 396 South St, Holbrook, Ma, 02343-1366  
 Vavrek-Simko Lauren, 6377 Douglas St, Pittsburgh, Pa, 15217-1821  
 Vavrine Jacqueline, 228 Park Blvd, Berwick, Pa, 18603  
 Vavta Helen D, 503 Decker Ave, Floreffe, Pa, 15025  
 Vayansky Joseph, Eldora Apt 238, Donora, Pa, 15033  
 Vayder Lance T, 340 Stonebrook Dr, Folsom, Ca, 95630-1653  
 Vayo Saffka Seybold, 3508 Perrysville Avenue, Pittsburgh, Pa, 15214  
 Vaze Geeta M, Suite 355, 1650 Huntingdon Pike, Meadowbrook, Pa, 19046  
 Vazquez Adrian E, 2705 Poplar St, Philadelphia, Pa, 19130  
 Vazquez Bartolo, 6123 Penn Ave, Pittsburgh, Pa, 15206-3924  
 Vazquez Carmen S, Dln 007001894030 Rev Refund, 3351 Rand St, Philadelphia, Pa, 19134  
 Vazquez Margarita, Dln 007002235460 Rev Refund, Munoz Marin Calle 3, Casa 49, San Lorenzo, Pr, 99999  
 Vazquez Olga, 3449 N Palethorp St, Phila, Pa, 19140  
 Vazquez Ruperto, Dln 005000284152 Rev Refund, 1308 S Broad St, Philadelphia, Pa, 19146  
 Vazquez Sofia, 400 W Poplar St., Norristown, Pa, 19401  
 Vazquezramos Elvin, 429 Pearl St, Lancaster, Pa, 17603  
 Vbh, P O Box 1408, Latham, Ny, 12110  
 Vcall Inc, 1617 Jfk Blvd No 369, Robert J Musser, Phila, Pa, 19103  
 V-Day, 293 William Ave, Bronx, Ny, 10464  
 Veal Cynthia, 8519 Augusta St, Philadelphia, Pa, 19152  
 Veal Nnikah, 2513 Sharswood St, Philadelphia, Pa, 19121  
 Veal Phala, 758 Spruce St, Philadelphia, Pa, 19139  
 Vealey Jaime, 601 Raymondskill Rd, Milford, Pa, 18337  
 Veccharella Marie R, 627 C Taylor Ave, Pittsburgh, Pa, 15202  
 Vecchi John M, 3998 Rt 356, Leechburg, Pa, 15656-0000  
 Vecchio Edmund J, 3000 Swallow Hill Rd, Pittsburgh, Pa, 15220  
 Vector Security, 3400 Mcknight East Drive, Pittsburgh, Pa, 15237-6425  
 Vedar Carmelyn, 17 Mayflower Dr, Sicklerville, Nj, 08081  
 Vedernikova Svetlana, 105 Lockart Plaza, Philadelphia, Pa, 19116  
 Vedpathak Satish, Dln 007001766828 Rev Refund, E 118, 7117 Alvern St, Los Angeles, Ca, 90045  
 Veg Pac Inc, 2629 N 15th St, Philadelphia, Pa, 19132  
 Vega Aaron R, 1324 Locust Street # 432, Philadelphia, Pa, 19107  
 Vega Christine, 116 Franklin St, Steelton, Pa, 17113  
 Vega Computer Industry Inc, 12285 Mcultry Road, Philadelphia, Pa, 19154  
 Vega Evelyn, 640 N 16th St, Allentown, Pa, 18102  
 Vega Gary, Po Box 14534, Pittsburgh, Pa, 15234-0534  
 Vega Gladys, 11 Oak St, Apt 1, Coatesville, Pa, 19320  
 Vega M, 3016 N 3rd St, Philadelphia, Pa, 19133  
 Vega Noemi, 3807 N 7th St, Philadelphia, Pa, 19140-3203  
 Vegely Frank, 15 Forest Hills Road, Pittsburgh, Pa, 15221-0000  
 Vegely Suzanne, 15 Forest Hills Road, Pittsburgh, Pa, 15221-0000  
 Vegso Michael, 317 Meadow Avenue, Charleroi, Pa, 15022  
 Vehec Paul J, 183 Rowe Rd, Harrison City, Pa, 15636  
 Vela Jose, 117 Steins Grove Estate, Jermy, Pa, 18433  
 Velagapudi Vijaya L, 115 Glenwood Road, Lower Merion, Pa, 19066-1305  
 Velas Francis, 950 Front St Apt 102, Hellertown, Pa, 18055  
 Velasquez Deli, 2039 S. 66th Street, Philadelphia, Pa, 19142  
 Velasquez Ismael, Dln 007001131013 Rev Refund, 2nd Fl, 4636 Penn Street, Philadelphia, Pa, 19124  
 Velasquez Jesus, 15 Hill St, East Pittsburgh, Pa, 15112  
 Velasquez Ruiz Luisa, 3950 N Franklin St, Philadelphia, Pa, 19140  
 Velazquez Antonio Decd, 126 45th Street, Apt 1, Union City, Nj, 7087  
 Velazquez Elizabeth, 7402 Algon D, Philadelphia, Pa, 19111-3745  
 Velazquez Gloria, 2071 William Penn Way, Lancaster, Pa, 17601  
 Velazquez Jose A, Dln 007001700463 Rev Refund, 2fl, 3437 N Lee Street, Philadelphia, Pa, 19134  
 Velazquez Juan, 110 Jennings Dr Apt A, Lancaster, Pa, 17603  
 Velazquez Luis, 611 Dauphin St., Harrisburg, Pa, 17102  
 Velazquez Miguel, Po Box 1212, Philadelphia, Pa, 19105  
 Velazquez Pedro Orlando, 831 N 10th Street, Reading, Pa, 19604  
 Velazquez Robert J, 300 Elm Street, Reading, Pa, 19601  
 Velazquez Sandra, 1717 Bath Rd Apt D14, Bristol, Pa, 19007  
 Velazquez Ubaldo, 1717 Bath Rd Apt D14, Bristol, Pa, 19007  
 Velekei Stacey A, Box 122, Neffs, Pa, 18065  
 Velekei Stacey A, Po Box 122, Neffs, Pa, 18065  
 Velequez Evelyn, 1848 N 4th St, U5987, Philadelphia, Pa, 19122  
 Velez Corporation, 200 Thornberry Dr, Pgh, Pa, 15235  
 Velez Edgardo, 428 S 16th St, Reading, Pa, 19606  
 Velez Eric, 3057 Sunrise Lk, Milford, Pa, 18337-9745  
 Velez Esther, 436 Saint Luke St, Philadelphia, Pa, 19140-0000  
 Velez Frank, 3220 Hazelwood Ave, Downingtown, Pa, 19335  
 Velez Heriberto Jr, 907 E Mechanic St 1fl, Bethlehem, Pa, 18015  
 Velez Jonathan, 327 W. King Street - 1st Floor, Lancaster, Pa, 17603  
 Velez Juan, Dln 005000046984 Rev Refund, 4205 I Street, Philadelphia, Pa, 19124  
 Velez Kemi L, 572 W Philadelphia St, York, Pa, 17404  
 Velez Kimberly M., 324 Davis Ave, Northfield, Nj, 08225  
 Velez Mariana River, Calle 27a Kk 20, Santa Juanita, Bayamon, Fo, 99999-0000  
 Velez Nelson Jr, 324 Davis Ave, Northfield, Nj, 08225  
 Velez Rafael A, 7179 Mountain Ln Apt G211, Tobyhanna, Pa, 18466  
 Velez Raquel, 428 S 16th St, Reading, Pa, 19606  
 Velez Samuel, Dln 001000124404 Rev Refund, 2926 Boudinot St, Philadelphia, Pa, 19133  
 Velez Susoni, 104ast, Catano Pr, Pa, 00962  
 Veliu Asim, Dln 991300113335 Rev Refund, 642 Germantown Pike, Lafayette Hl, Pa, 19444  
 Veliky James, 522 Chestnut Ridge Drive, Pittsburgh, Pa, 15205  
 Velten Carmen, 1350 Anthony Way, Wayne, Pa, 19087  
 Velten Mary, 32 S. Bethlehem Pk, Ambler, Pa, 19002  
 Veltri Frank L, 219 North Avenue, Washington, Pa, 15301-3512  
 Venulapalli Archana, 3650 Chestnut Street, Box 431, Philadelphia, Pa, 19104  
 Venafra Nancy, 7801 Parkview Road, Upper Darby, Pa, 19082  
 Venango County Area Tech School, 1 Vo Tech Dr, Oil City, Pa, 16301  
 Venango Diagnostic Imaging, Po Box 1141, Franklin, Pa, 30000  
 Venango Food Market, 1801 W Venango, Philadelphia, Pa, 19140  
 Vendely Rose, C/O Dollar Bank, 2700 Liberty Ave, C/O Bpsg Escheats, Pittsburgh, Pa, 15222-4704

- Vendlick Inc, 200 Thomas Road, Phoenixville, Pa, 19460  
 Venesky Paul, 1323 Olive St, Scranton, Pa, 18510  
 Venessee Oscar, 3930 Monroeville Blvd, Monroeville, Pa, 15146  
 Veney Fannie, 1241 Catherine St, Philadelphia, Pa, 19147-2642  
 Veney Fannie M, 1241 Catherine St, Philadelphia, Pa, 19147-2642  
 Venezia Rocco, C/O: L. Rushmore Key Fin Corp, 3631 131st Ave North, Clearwater, FL, 06/07-199  
 Vengen John, Rd 1 Rt 54, Nesquehoning, Pa, 18240  
 Veninda Kauk, 301 Oxford Valley Rd\*, Yardley, Pa, 19067  
 Venkat Sethurman, 1917 Spruce Street, Philadelphia, Pa, 19103  
 Venkatachalla Suresh, 333 Technology Dr Suite 210, Canonsburg, Pa, 15317  
 Venkatachalla Ubics, 333 Technology Dr Suite 210, Canonsburg, Pa, 15317  
 Venkatesh Leelavathi, 284 Highvue Circle, Wexford, Pa, 15090  
 Venkatesh Rama Swamy, 284 Highvue Circle, Wexford, Pa, 15090  
 Vennare Amanda, 1853 Brett, Apt 10, Turtle Creek, Pa, 15205  
 Venne Irv Trust, 808 Cliff Rd, Bensalem, Pa, 19020-0000  
 Venne Richard A, 808 Cliff Rd, Bensalem, Pa, 19020-0000  
 Venner Nancy, 384 Stonyhill Dr, Chalfont, Pa, 18914  
 Venneri Dolores E, 5117 Torresdale Ave, Philadelphia, Pa, 19124-2219  
 Vensel Ella M, Po Box 311, Bruin, Pa, 16022  
 Ventia Vince, 13 N Main St, Chalfont, Pa, 18914  
 Ventresca Building Co, 800 N Easton Rd, Unit 10, Doylestown, Pa, 18901  
 Ventresca Christophe, Po Box 242, Warrington, Pa, 18976-0242  
 Ventresca Nicandro, 304 Maple Ave, South Plainfield, NJ, 07080-4013  
 Ventura Alfred G, Po Box 8111, Manual Files C14, Fort Washington, Pa, 19034-8111  
 Ventura Cension, 3043 Boudinot St, Philadelphia, Pa, 19134-2906  
 Venture, Att Lanc Fire Alarm Syst, 918 Main St, Portage, Pa, 15946  
 Venture Beginnings Inc., 1200 Penn Ave., Site 300, Pittsburgh, Pa, 15222  
 Venture It Group, 400 Southpointe Blvd, Ste 200, Canonsburg, Pa, 15317  
 Venture Publ Inc, 1999 Cato Ave, State College, Pa, 16801  
 Ventrella Marion J, 500 Wood St Ste 721, Pittsburgh, Pa, 15222-2408  
 Venus Page & Pnc Mortgage Corp Of Americ, 313 Moore Ave, Pittsburgh, Pa, 15210  
 Venuto Claire, 1223 Mollbore, Philadelphia, Pa, 19148-4936  
 Venuto Nicole, Dln 005550005699 Rev Refund, 2066 Powell Rd, Cranberry Twp, Pa, 16066  
 Venzel Bella, 82nd Eastwick Ave, Philadelphia, Pa, 19104  
 Venezia James A, Dln 007002103242 Rev Refund, 6110 Tulip Street, Philadelphia, Pa, 19135  
 Verber Stephen J, Professional Corporation, 3920 Market Street, Camp Hill, Pa, 17011-0000  
 Verbo Barbara A, 100 Summit St, Harrisburg, Pa, 17113  
 Verbrugghe Ray, Suburban Philadelphia Abs, 922 Ridge Pike, Conshohocken, Pa, 19428  
 Verde Anthony M, 262 Cinnabar Lane, Yardley, Pa, 19067-5717  
 Verde Barbara A, 262 Cinnabar Lane, Yardley, Pa, 19067-5717  
 Verdegem Charles, 313 N 10th St, Allentown, Pa, 18102-3285  
 Verdegem Charles, 313 N 10th St, Allentown, Pa, 18102-3285  
 Verdhi Areti, 13047 Dupue Ave, Philadelphia, Pa, 19116  
 Verdi Gail, Po Box 30, Thorton, Pa, 19373-0030  
 Verdi Mario, 1338 Paoli Pike, West Chester, Pa, 19380-0000  
 Verdieck William, 24 E Langhorne Ave, Havertown, Pa, 19083-4707  
 Verdier Barune B, 1359 S 54th St, Philadelphia, Pa, 19143-4801  
 Verdier Batune, 1359 South 54th Street, Philadelphia, Pa, 19143-0000  
 Verdier Batune B, Dln 007001207910 Rev Refund, 1359 South 54th Street, Philadelphia, Pa, 19143  
 Verdier Eva, 644 Greenfield Dr, Chambersburg, Pa, 17201-8149  
 Verdock Alice, S Duke & Cheaspeake Sts, Lancaster, Pa, 17602  
 Vereen Yvonne, 384 Emaiden St 2, Washington, Pa, 15301  
 Veres Regina, 306 Clyde #3, Clarksville, Pa, 15322  
 Verett Clarence, Chestnut St, Nazareth, Pa, 18064  
 Vergara Felix, 4502 N Fifth St, Phila, Pa, 19140  
 Vergara Isaac, 44 Hortense St, Wilkes Barre, Pa, 18702  
 Vergara Luis A, 5844 Walnut St # W2, Pittsburgh, Pa, 15232  
 Vergara Onesimo, 380 Scott St - Apt. 3, Wilkes Barre, Pa, 18702  
 Verghies Stephen, 107 W Steuben St, Pittsburgh, Pa, 15205-2603  
 Vergobbi Aurelia R, 101 Delaware Ave, Oakmont, Pa, 15139  
 Vergobbi Louis, 751 Fifth St, Oakmont, Pa, 15139  
 Verguldi Anthony, 38 Church Rd, Horsham, Pa, 19044  
 Veritext Pa Reporting Co, 225 South 15th St, Philadelphia, Pa, 19102  
 Veritext Pennsylvania Reporting, 225 South 15th St, Philadelphia, Pa, 19102  
 Verlin John, 48 Coverntry At Waterford, York, Pa, 17402  
 Verling Edward John, 2059 Litzitz Pike, Lancaster, Pa, 17601  
 Verlinch Debra, 10 Kingsland Ave, Pittsburgh, Pa, 15202-1419  
 Verlinch Jayme, 10 Kingsland Ave, Pittsburgh, Pa, 15202-1419  
 Verlotta Grace M, 1234 Marion St, Oak Park, IL, 60302-1210  
 Verlotta Mildred J, 1234 Marion St, Oak Park, IL, 60302-1210  
 Verma Rajiv, 314 Tupelo Court, Allentown, Pa, 18104  
 Verma Vandl, 5824 Phillips Aveapt#3, Pittsburgh, Pa, 15217  
 Vermont Medical Inc, C/O Mr Richard Gulliver, 651 Allendale Rd, Kng Of Prussa, Pa, 19406-1428  
 Verna Daniel, 601 Eagle Lane, Doylestown, Pa, 18901-0000  
 Verna Ragan Ta Cafe Breezes, 5131 W Columbia Ave, Philadelphia, Pa, 19131  
 Verna Roseanne J, 601 Eagle Lane, Doylestown, Pa, 18901-0000  
 Verner Paul L, 806 Boone Ave, Canonsburg, Pa, 15317  
 Vernes Golden Eagle Inc, Rin 40314531 Rev Ct Refund, 1020 E Hunting Pk Ave, Philadelphia, Pa, 19124-4831  
 Vernick Brian S, 1504 Remington Rd, Wynnewood, Pa, 19096  
 Verno Kathryn R, 111 Caroline St Apt 307, Munnhall, Pa, 15120  
 Vernon Bonnie Jean, 99 N Delaware Ave, Morrisville, Pa, 19067  
 Vernon Dental Center, 18662 Black Road, Saegertown, Pa, 16433  
 Vernon Nadine M, 2510 Laurel Dr, Bristol, Pa, 19007  
 Vernon Terry, 122 Deer Park Drive, Stroudsburg, Pa, 18360  
 Vernon Twp Pa, City Building, Meadville, Pa, 16335  
 Vernosky Anna, 534 N Front St, Allentown, Pa, 18102-5105  
 Verone Joseph, 1320 Ramblewood Ln, Woodlyn, Pa, 19094  
 Veronovich Al, 613 Va Ave, Midland, Pa, 15059  
 Verree Health & Beauty, 10105-A Verree Road, Philadelphia, Pa, 19116  
 Verree Perina, 100 Rudy Dr, Johnstown, Pa, 15905  
 Versailles Boro Recreation, 5100 Walnut Street, Mckeesport, Pa, 15132-6322  
 Versek William, 101 New St, Willow Grove, Pa, 19090  
 Verterano James, Rd 1, Edinburg, Pa, 16116  
 Verterans Administration, C/O Phoenixville Manor, 833 S Main St, Phoenixville Pa, Pa, 19460  
 Vertiable Recording Co, Rin 40337029 Rev Ct Refund, 1798 Unionville Lenape, West Chester, Pa, 19382-6920  
 Verticalnet, 700 Dresher Road, Suite 100, Horsham, Pa, 19044  
 Verticalnet, 700 Thresher Rd Ste 100, Horsham, Pa, 19044  
 Verticalnet Inc, 400 Chesterfield Pkwy, Malvern, Pa, 19355-8706  
 Vertis Group, Po Box 1030, Coraopolis, Pa, 15108  
 Verva K Sieber Trust, 209 Laurel St, Phillipsburg, Pa, 16866-1619  
 Verzico Anthony, 301 Clarks Valley Rd, Tower City, Pa, 17980  
 Vesio Antonia, 1039 Morgan Ave, Monessen Pa 15062, Monessen, Pa, 15062  
 Vesio Kenneth D, A1, 1912 Jane St, Pittsburgh, Pa, 15203-2007  
 Vesley M, Box 95, Dunlevy, Pa, 15432  
 Vespaziani Judith E, Rdl Apt 268, Ellwood City, Pa, 16117  
 Vess Elena L, 235 North 10th Street, Allentown, Pa, 18102  
 Vessey Rupert, 4107 Merchance Square Place, Lansdale, Pa, 19446  
 Vestra Insurance, 3760 River Run Drive, Birmingham, AL 35243  
 Veterinary Companies Of A, 300 Park Ave, New York, NY 10022-0000  
 Veterinary Tag Supply Co, 53 Rittenhouse Pl, Ardmore, Pa, 19003-0000  
 Vetrans Administration, 1111 East End Blvd, Wilkes Barre, Pa, 18711  
 Vetro Lois J, 1551 Hancock Ave Ext, Apollo, Pa, 15613-8404  
 Vetrone Bob, 726 Princeton Ave, Philadelphia, Pa, 19111  
 Vetter Clara M, Mifflin Place Apt 105, Mifflinburg, Pa, 17844-0000  
 Vetter Robert A, 234 E Park Ave, Ambler, Pa, 19002-4813  
 Vetterlein J R, Broad & Chestnut Sts, Philadelphia, Pa, 19107  
 Vetterlein Joseph R, Broad & Chestnut Sts, Philadelphia, Pa, 19107  
 Vezis Margarita O, 2440 Baldwin Rd Apt 709, Pittsburgh, Pa, 15205-4167  
 Vfc Securities Inc, 1022 Old Valley Forge Rd, Kng Of Prussa, Pa, 19406-4352  
 Vftc, Po Box 1101, Valley Forge, Pa, 19482  
 Vfw Perkiomen, 4th & Mian Street, Red Hill, Pa, 18076  
 Viall Ruth S, 953 West 25th Street, Erie, Pa, 16502  
 Viano Sylvester, Rd 4, Irwin Pa 15642, Irwin, Pa, 15642  
 Viar Clairec, Rt 2 Box 340, White Stone, Va, 22578-9751  
 Viar D Gordon, Rt 2 Box 340, White Stone, Va, 22578-9751  
 Vibel Elizabeth, 10 N Market St, Lancaster, Pa, 17603  
 Vicari Thomas, Po Box 692, Allentown, Pa, 18105  
 Vicario William, 722 Carpenter St, Philadelphia, Pa, 19147  
 Vicchiarelli Patricia A, 2311 S Beulah St, Philadelphia, Pa, 19148  
 Vice Nancy, Belmont Court, Norristown, Pa, 19403  
 Vick Frank, 309 Harrison St, Glassport, Pa, 15045  
 Vickers Chad D, Dln 001000168706 Rev Refund, 779 S 6th St, Philadelphia, Pa, 19147  
 Vickers Sharon E, 4920 Thompson St, Philadelphia, Pa, 19131  
 Vickery Jean A, 1363 Wingate Ave, Reading, Pa, 19607  
 Vickis Hideaway Inc, 1101d New Galena Rd #1, Doylestown, Pa, 18901  
 Vickis Hideaway Inc, Rin 40384514 Rev Ct Refund, 3742 Ridge Rd, Perkasio, Pa, 18944-3942  
 Victor Brown, 3 Sawmill Run, Norristown, Pa, 19401  
 Victor Chloe E, 551 Sloop Road Nbr 72, Pittsburgh, Pa, 15237-4566  
 Victor Cohen Dpm, 205 Grandview Ave Ste 208, Camp Hill, Pa, 17011  
 Victor Michael T, 100 State St Suite 200, Erie, Pa, 16507  
 Victor Printing, 68 Phillips Way, Sharon, Pa, 16146  
 Victor Sun Control O La, G And Lycoming Streets, Philadelphia, Pa, 19124  
 Victoria Manor Dev Co, 803 W Market St, Hse, West Chester, Pa, 19382  
 Victorias Secret The Limited Inc-Cons, Payroll Team Attn: Tax Dept, 4 Limited Parkway East, Reynoldsburg, Oh, 43068  
 Victory Inc, 411-13 South St, Phila, Pa, 19147  
 Vidal Christian, Po Box 808, Pittsburgh, Pa, 15230  
 Vidal Edward, Po Box 808, Pittsburgh, Pa, 15230  
 Vidal Miguel, 486 Greenland Drive, Lancaster, Pa, 17602  
 Vidaurri Chelsea, 415 Fairmount Ave Apt B, Philadelphia, Pa, 19123  
 Videler Photography, 601 Riverside Ave, Westport, Ct, 06880  
 Video Hits Supply Inc, 500 Mill Rd 1014, Bensalem, Pa, 19020-6301  
 Video Learning, 354 W Lancaster Ave, Haverford, Pa, 19041-0000  
 Video Monitoring, Services, 1819 Jfk Blvd/Ste360, Philadelphi, Pa, 19103  
 Video Ville, 130 W Main Street, Trappe, Pa, 19426  
 Videexpress Inc, Rin 40347707 Rev Ct Refund, 103 Town Ctr Rd, Kng Of Prussa, Pa, 19406-2330  
 Vidko Inc, 2641 Pittston Ave, Scranton, Pa, 18505-3217  
 Vidya S Banka Associ, 2101 Brighton Street, Phila, Pa, 19149-1802  
 Vidyarthi Jay A, 251 W Dekalb Pike Apt E203, Kng Of Prussa, Pa, 19406  
 Vie De France Restaurant, 8201 Greensboro Dr, Mclean, Va, 22102  
 Viehnicki C M, 59 Banbury Ct, Holland, Pa, 18966-2625  
 Viehmann Harold H, 1262 Pinewood Dr, Pittsburgh, Pa, 152431851  
 Viehwann Eleanor C, 142 Woodside Drive, Washington, Pa, 15301-3066  
 Viehweger Pauline, 101 Fairview Ave, Hatboro, Pa, 19040  
 Vieira Andre, 0708 Snyder Hall, University Park, Pa, 16802  
 Vielandi Eve A., 16 Ballheam Ct., Timonium, Md, 21093  
 Viera Johanna, 1428 E Hunting Park Ave, Philadelphia, Pa, 19124  
 Vietri Nicholas, 550 Elm St, Coatesville, Pa, 19320-3216  
 Vietzke Debra, 2804 Sterling Rd, Bldg C-4 Unit 28, Yardley, Pa, 19067  
 Viewmont Village Inc, 11th Flr 4 Penn Ctr Plz, Phila, Pa, 19102-0000  
 Viggiano Ralph, 3610 Gypsy Ln, Philadelphia, Pa, 19129  
 Vigilant Internet Services Corp, P.O. Box 4544, Reading, Pa, 19606  
 Vigilante Melanie J, Po Box 195, Analomink, Pa, 18320  
 Vigilante Sandra, 204 Hwy 897 #34, Helfenstein, Pa, 17939  
 Vigilante Theodore, 1500 Walnut St Ste 808, Philadelphia, Pa, 19102  
 Vigiolto Margaret A, 748 Jamestown Rd, Collegeville, Pa, 19426  
 Vigiotti Mathew J, 112 Bobbie Drive, Ivyland, Md, 189741650  
 Viking Money Market Fund, 200 Gibraltar Rd, Horsham, Pa, 19044-0000  
 Viko International Inc, Rin 10909267 Rev Ct Refund, C/O Victor Navda, 1206 Konrad Pl, Philadelphia, Pa, 19116-4302  
 Vilar Justina, Brazil C 101, Rolling Hills Caroli, Fo, 09999-0000  
 Vile Charles P, 301 Heights Ln Apt 29a, Feasterville Trevose, Pa, 19053  
 Vile Charles P, 309 Chapel Dr, Holland, Pa, 18966  
 Vile Miriam, 1022 Vankirk Street, Philadelphia, Pa, 19149  
 Viletto Bosniak & Ross, 1414 Market St Ste 530, Philadelphia, Pa, 19102  
 Villa Charles W, 421 W. Schoolhouse Ln #12, Philadelphia, Pa, 19144  
 Villa Jennifer A, 421 W. Schoolhouse Ln #12, Philadelphia, Pa, 19144  
 Villa John, 950 Fritz St, Johnstown, Pa, 15905  
 Villa Roma Restaurant, One Hillside Ave, Harveys Lake, Pa, 18618  
 Villacele Rey R, 21041 Bryant Street, Apt 19, Canoga Park, Ca, 91304  
 Villacorta Wilhelmina, 488 Roxborough Ave, Philadelphia, Pa, 19128

- Villafane Luis, 1009 Franklin St, Reading, Pa, 19602-1205  
 Village Catering, 9226a-28 Ashton Road, Philadelphia, Pa, 19114  
 Village East I A, Brandywine Fin Serv Corp, P O Box 999, Chadds Ford, Pa, 19317-0000  
 Village Grocer, P.O. Box 31 Route 819, Armbrust, Pa, 15616  
 Village Inn Lounge Inc, Rin 40359411 Rev Ct Refund, Washington Ave, Hyde, Pa, 16843  
 Village Of Caines Creek Condominium Asso, Care Of Wise Management Co, 1429 Walnut St, Philadelphia, Pa, 19102  
 Village Of Laurel Run, 6375 Chambersburg Rd, Fayetteville, Pa, 17222  
 Village Of Pennbrook, 9071 Millcreek Rd, Levittown, Pa, 19054  
 Village Pantry, Po Box 15, Lahaska, Pa, 18931  
 Village Rv Center Inc, P O Box O, Newfoundland, Pa, 18445  
 Village Silver Of Chadds Ford Inc, Rin 40406805 Rev Ct Refund, 535 Rt 202, Glen Mills, Pa, 19342-1252  
 Villagomez Vicente, 9701 Forge Rd, Nottingham, Pa, 19362  
 Villalobos Jose A, Po Box 498, Rising Sun, Md, 21911-0000  
 Villalobos Jose L, 1122 Rodman Rd, Wilmington, De, 19805  
 Villalobos Luis, 166 Paschall Mill Rd, West Grove, Pa, 19390  
 Villano Dorothy, 35 W 7th St, Hazleton, Pa, 18201-4366  
 Villano James, 35 W 7th St, Hazleton, Pa, 18201-4366  
 Villanova Albert P, 335 Bailey Avenue, Pittsburgh, Pa, 15211  
 Villanova Virginia C, 116 Rae Ave, Pittsburgh, Pa, 15228  
 Villanueva Amado L, 1585 Potato Road, Biglerville, Pa, 17307  
 Villanueva Enoc, 405 East King Street - Apt #2, Lancaster, Pa, 17603  
 Villanueva Esther M, Dln 997000242518 Rev Rebate, Apt 602, 33 Farnum St, Lancaster, Pa, 17602-3541  
 Villanueva Melissa E, 5040 West Ridge Rd #413, Erie, Pa, 16506  
 Villanueva Tatiana, 646 Ridge Ave, Apt 3, Bethlehem, Pa, 18015  
 Villarin Angelica L, 17 E Blaine St, Mcadoo, Pa, 18237-1928  
 Villaroman Remedios D, 736 Gabriel Ct, Pottstown, Pa, 19464-2424  
 Villarose Mark, Po Box 247, Upper Darby, Pa, 19082-0247  
 Villarreal Michael, 1271 E Phila St, York, Pa, 17403-1207  
 Villarreal Patricia, 1106 N 4th St 1st Fl, Philadelphia, Pa, 19123-1503  
 Villaseenor Anthony J, 2950 Mcneal Rd, Allison Park, Pa, 15101-2333  
 Villeda Edgar, 15030 Buchanan Trl E # 1-, Blue Ridge Sm, Pa, 17214  
 Villega Daniel, 302 Longfellow Drive, Lancaster, Pa, 17602  
 Villella Frances, 517 Rockland Ave Apt A, Punxsutawney, Pa, 15767  
 Villeneuve Re Louis, P O Box 2325, Coraopolis, Pa, 15108-6924  
 Villforth Kathryn C, 2976 Wilson School Lane, Sinking Spring, Pa, 19608  
 Villwock Kenneth, 1725 Winding Drive, North Wales, Pa, 19130000  
 Vilmenay Gardy, 4737 N Broad St, Philadelphia, Pa, 19141  
 Vilotti Wendy K, 38 Sawgrass, Newtown Square, Pa, 19073  
 Vilsaint Charlene, 2820 Norman Road, Abington, Pa, 19001  
 Vimco Concrete Accessories Inc, 400 Devon Park Drive, Wayne, Pa, 19087-0000  
 Vin Prakash K Md, Po Box 215, Derry, Pa, 15627  
 Vinas Bernardo, 1015 Clay Ave Apt 4, Scranton, Pa, 18510  
 Vincent, 46 N. Shuman St, Middleburg, Pa, 17842  
 Vincent Anthony, 3506 Bleigh Ave, Phila, Pa, 19136  
 Vincent Associates, 803 Linden Ave, Rochester, Ny, 01/15-194  
 Vincent Daniel, 809 Delray St, Philadelphia, Pa, 19116-3429  
 Vincent Ethel, 406 Raspberry, Erie, Pa, 16501  
 Vincent Guarna Law Office, 2 Neshaminy Interplex., Ste 204, Trevoise, Pa, 19052  
 Vincent Helen V, 733 Spruce St, Philadelphia, Pa, 19106-4006  
 Vincent J Mannino Dmd, 601 Floral Vale Blvd, Yardley, Pa, 19067-5528  
 Vincent Joseph A, 928 Rocklyn Rd, Springfield, Pa, 19064  
 Vincent M Hyatt Assoc General Con, 103 Lincoln Ave., Yeadon, Pa, 19050-2932  
 Vincent Madeline L., Tax Collector, P. O. Box 97, Hyde Park, Pa, 15641  
 Vincent R Argenio Dc, 39 South Main Street, Pittsburg, Pa, 18640  
 Vincent Shawn E, Mars Pa 16046, 203 Fieldgate Dr, Cranberry Twp, Pa, 16066-0000  
 Vincent William R, 505 Madison Ave, Fort Washington, Pa, 19034  
 Vicente Maximo, Manufacturers Hanover Trust Co, 450 West 33rd Street, Middletown, 40404-0404  
 Vincenty Jashalyn, 3350 Argyle St, Philadelphia, Pa, 19134-1904  
 Vincenzini Mario, 1073 S W 24th St, Palm City, Fl, 33490  
 Vincenzo Ranzino Dds, Po Box 70, Macungie, Pa, 18062  
 Vines Pizza, 776 Route 113, Souderton, Pa, 18964-100  
 Vinchhi Deepak, 800 Fulton Ave, Lansdale, Pa, 19446-5387  
 Vinchici Iowel, 344 Moss Street, Reading, Pa, 19601-2910  
 Vine Memorial Baptist Church, Radio Tape Ministry, 56th St & Girard Ave, Philadelphia, Pa, 19131-0000  
 Vineland Radiological Associates, P.O. Box 160, Vineland, Nj, 08360  
 Vinglish Sarah, 210 Clay St, Sharsburg, Pa, 15215  
 Vining Elizabeth G, Dln 991201916101 Rev Refund, C/O Pnc Bank Tax Dept, 1600 Market St, Philadelphia, Pa, 19103  
 Vino Veritas Inc, 207 German St, Erie, Pa, 16507-1614  
 Vinson David C, 5127 Karrington Dr, Gibsonia, Pa, 15044  
 Vinson Vinson, 5001 Northfields Drive, Gibsonia, Pa, 15044-8003  
 Vintage Abstract Co, Inc, 57 S Main St, Lower Makefield, Township, Yardley, Pa, 19067-1538  
 Vinup Maria J, 4230 Dorney Park Road, Allentown, Pa, 18104-5722  
 Viola Frances, 6040 Magnolia St, Philadelphia, Pa, 19144-0000  
 Viola James J, 291 Jonquil Pl, Pittsburgh, Pa, 15228-2577  
 Viola Mary C, 291 Jonquil Pl, Pittsburgh, Pa, 15228-2577  
 Viola Taylor A, 859 N Halstead St, Allentown, Pa, 18103-1840  
 Viola Victor, 10850 Rt 19 North, Wexford, Pa, 15090  
 Vip Coast To Coast Inc, 601 Upland Ave, Upland, Pa, 19015  
 Vip Committee Of Delaware Vall, 1300 Lombard Street, Philadelphia, Pa, 19147  
 Vip Spa, Sam Portelli, Po Box Q, Pocono Pines, Pa, 18350  
 Vip Wireless, 246 E Street, Feasterville Trevo, Pa, 19053-0000  
 Vipond Michael J, 205 Tennyson Ave Ste B, Altoona, Pa, 16602  
 Vir, 1801 Market Street, Philadelphia, Pa, 19103-0000  
 Virani Abdulmalek J, C/O Jenny Abdulla, 2036 Lake Marshall Dr, Gibsonia, Pa, 15044  
 Virani Shahina A, C/O Jenny Abdulla, 2036 Lake Marshall Dr, Gibsonia, Pa, 15044  
 Vircom T G, 457 Creamery Way, Exton, Pa, 19341  
 Vircomtg, 457 Creamery Way, Exton, Pa, 19341  
 Virdin Frank A, 306 Kenmore Road, Havertown, Pa, 19083-3904  
 Virgil James, 7023 Woolston Ave, Phila, Pa, 19138  
 Virgili Fred, Po Box 383, Mather, Pa, 15346  
 Virginia Bills & Nationscredit, Home Equity, 5102 Northerner, Narvon, Pa, 17555  
 Virginia L Whitman, 5 Fausnacht Dr, Apt 9, Denver, Pa, 17517-1142  
 Virmelson Frank A, 201 E Broad St Apt 5, Quakertown, Pa, 18951  
 Virtual Holdings Inc, Rin 40318304 Rev Ct Refund, C/O C Captline, 261 Mccoy Rd, Mckees Rocks, Pa, 15136-2180  
 Virtualux Inc, 5841 Overbrook, Philadelphia, Pa, 19131  
 Vischer Elsa Riebling, 906 Stratford Road, Ligonier, Pa, 15658-9005  
 Visconti Robert G, 1206 Vine St Apt 8, Scranton, Pa, 18510  
 Viselli Virginia M, 3760 Morefield Road, Hermitage, Pa, 16148  
 Vish Sophia, 120 N Main St, Masontown, Pa, 15461  
 Vishio John S, 620 N 6th St, Allentown, Pa, 18102  
 Visintainer Madelon, Po Box 226, Drums, Pa, 18222-0226  
 Visintainer Marie R Custodian Mrs., Po Box 226, Drums, Pa, 18222-0022  
 Visintainer Marie R Mrs., Po Box 226, Drums, Pa, 18222-0022  
 Vision Medical Inc, 32187 Lake Road, Avon Lake, Oh, 44012  
 Visionary Studios, 301 S Main Street Suite 1 We, Doylestown, Pa, 18901  
 Visiting Nurse Assoc Of Great, Monroe Office Center, O, Philadelphia, Pa, 19131-2992  
 Visiting Nurse Association, 1811 Olde Homestead Lane, Lancaster, Pa, 17605  
 Viskase Corp Joan Cellucci, 3350 Progress Drive, Bensalem, Pa, 19020  
 Vislocky Stephen Jr R, 952 Walnut St, Freeland, Pa, 18224  
 Visnic Dan, 1011 Carol Dr, Peters Twnshp, Pa, 15017-0000  
 Visonky Martha, 1563 Treasure Lake, Dubois, Pa, 15801  
 Visser Machine Co, Rin 40388591 Rev Ct Refund, 135 W 5th St, Lansdale, Pa, 19446-2422  
 Visser Montgomery G, 1513-202 Manchester Ct, West Chester, Pa, 19380-3508  
 Visual Interface, 4516 Henry St. #201, Pittsburgh, Pa, 15213  
 Visual Sports Network, 2320 Highland St, Reading, Pa, 19609  
 Viswanathan Mohan, 2230 Spruce Street, #1r, Philadelphia, Pa, 19103  
 Vit Rinaldi Chevrolet Inc, 39 E Centre St # 2nd-Fl, Shenandoah, Pa, 17976-1724  
 Vita Stephen J, P O Box 101220, Pittsburgh, Pa, 15237-8220  
 Vitac, 312 Boulevard Or Allies, Pittsburg, Pa, 00000-0000  
 Vitale E Ann, Rr 4 Box 22, Montrose, Pa, 18801-9404  
 Vitale John J, Rr 4 Box 22, Montrose, Pa, 18801-9404  
 Vitale Mary L, 135 S 18th St, Philadelphia, Pa, 19103-5228  
 Vitalink Pharmacy Services 2, 700 Bursa Dr Ste 701, Bridgeville, Pa, 15017  
 Vitamin Shoppe, 1701 Chestnut St, Philadelphia, Pa, 19103  
 Vitelli Barbara K, 428 Pob 428, Lederach, Pa, 19450-0000  
 Vitelli Joseph, 9011 Buttonwood Pl, Philadelphia, Pa, 19128  
 Vitelli Joseph J, 7301 Hilltop Dr, Brookhaven, Pa, 19015  
 Vitelli Philip G, 428 Pob 428, Lederach, Pa, 19450-0000  
 Vitetta Group Ent, 1818 Market St, Philadelphia, Pa, 19103  
 Vitiello Louis, 19 Ne Opposum Run, Bushkill, Pa, 18324  
 Vitillo Joseph, 210 Old Airport Rd, Douglassville, Pa, 19518  
 Vito Alice M, Rd 1 Box 179, Port Allegany, Pa, 16743  
 Vito Rinaldi Chevrolet Inc, 108 S Spencer St, Frackville, Pa, 17931-1912  
 Vitorino Mariade L, 535 Penrose Ln, Warminster, Pa, 18974  
 Vitris Frank C, 301 Highway 315, Pittstton, Pa, 18640  
 Vitt Paul, 93 Westtown-Thornton Rd, West Chester, Pa, 19382  
 Vittek Martin, 900 Chauvet Dr, Pittsburgh, Pa, 15275-1046  
 Vittori Burna M, 100 Front Street Ste 300, Conshohocken, Pa, 19428-0287  
 Vitullo Assunta M, 1420 W James Street, Norristown, Pa, 19403  
 Vitullo Pietro A, 1420 W James Street, Norristown, Pa, 19403  
 Vitz Paul Thomas, Hcr Box 64, Greeley, Pa, 18425-0000  
 Vitzthum Maria, 810 Regina, Philadelphia, Pa, 19116  
 Viv Promotions, Po Box 169, 963 Meadowbrook Drive, Huntingdon Valley, Pa, 19006  
 Vivian Berkley Decd \*, Elinor Henry, 909 E Rittenhouse Street, Philadelphia, Pa, 19138-1707  
 Vivian Gray & Co, Ling House, 10 13 Dominion Street Ec2m 2ux, London, Fo, 00000-0000  
 Vivian Manor Care, 14 Lincoln Ave, Yeadon, Pa, 19050  
 Viviano Frank, 620 Race Street, Bristol, Pa, 19007-3723  
 Viviano Mary, 3318 Rigel St, Pittsburgh, Pa, 15212  
 Vivienne Antiques, 1257 Perry Highway, Portersville, Pa, 16051  
 Vivio Dominic F, 1204 Northwestern Dr, Monroeville, Pa, 15146-4404  
 Vivio Marcella, 930 Idlewood Ave, Carnegie, Pa, 15106-0000  
 Vivone Blanche M, 1730 S Avondale St, Philadelphia, Pa, 19142  
 Vivos Virginia L, Grandchildren Trust Utd 12/5/9, 357 Eldred St, Thomas Baird, Williamsport, Pa, 17701  
 Vizer George, 112 Washington Place, Pittsburgh, Pa, 15219-350  
 Vizman Amy, 9926 Haldeman Ave Apt B118, Philadelphia, Pa, 19115  
 Vizzachero Guido, 2130 South Howard St, Philadelphia, Pa, 19148  
 Vlachos Georgios N, 1029 Thrush Ln, Huntingdon Vy, Pa, 19006-2027  
 Vladimir Sushkov, 101 Brandywine Avenue, Downingtown, Pa, 19335-2927  
 Vladimirovna Anna, 375 Route 22, # 22, Delmont, Pa, 15626-1677  
 Vladoyka Todd D Do, 4190 City Line Ave 315, Philadelphia, Pa, 19131  
 Vlakanic Charles, 1813 Locust St, Pittsburgh, Pa, 15219  
 Vlam Rebecca H, 844 Green Valley Dr, Philadelphia, Pa, 19128-1001  
 Vlam Stephen, 844 Green Valley Dr, Philadelphia, Pa, 19128-1001  
 Vlam Sylvia C, Po Box 1098, Albrightsville, Pa, 18210-0000  
 Vlashi Senia, 1728 Dezker Dr, Bushkill, Pa, 18324  
 Vlasic John G, 466 Amherst Ave, Coraopolis, Pa, 15108  
 Vlastaridis Theodoros, 4938 B Street, Philadelphia, Pa, 19120  
 Vlh Inc, Rin 40338393 Rev Ct Refund, 115-121 N Orianna St, Philadelphia, Pa, 19106-1805  
 Vln Inc, Rin 40396274 Rev Ct Refund, 305 N High St, West Chester, Pa, 19380-2613  
 Vlsi Design, Dr.Chakradhar, C&C Research Labnec, Princeton, Nj, 08540  
 Vn Hc Doylestown Hospital, 595 West State St, Doylestown, Pa, 18901-2597  
 Vna Hospice, 1111 36th Street, Vero Beach, Fl, 32960  
 Vnosh Michael, 51 Breaker St, Jessup, Pa, 18434  
 Vo Binh, 3418 Boing St, Apt #2f, Philadelphia, Pa, 19104  
 Vo Eleena, Temple University Him Dept, 3307 N Broad St, Philadelphia, Pa, 19140  
 Vockroth Edith, 109 Hazel Place, Oil City Pa 16301, Oil City, Pa, 16301  
 Vodila Edward F, 4051 S Warner Road, Lafayette Hill, Pa, 19444-0000  
 Voegel Edward A, 215 Breed Street, Titusville, Pa, 16354  
 Voelker Ernst B, 633 Franklin St, West Reading, Pa, 19611  
 Voeran Chandy, 2549 S 6th St, Philadelphia, Pa, 19148-4622  
 Vogan Cory, 419 Bissell Ave, Oil City, Pa, 16301  
 Vogel Amy L, 121 Collins Dr, Pittsburgh, Pa, 15235  
 Vogel Arvid, C O Maack Property Mgt Inc, 34 S Main Street, Phoenixville, Pa, 19460  
 Vogel Brian M, 404 Karen Court, Cranberry Twp, Pa, 16066-7420  
 Vogel Harold J, 48 N 7th St, Allentown Pa 18101-1307, Allentown, Pa, 18101-1307  
 Vogel Heather, 404 Karen Court, Cranberry Twp, Pa, 16066-742  
 Vogel Henry D, 1932 Roan St, Philadelphia Pa 15203, Philadelphia, Pa, 15203  
 Vogel Jim, 811 Wayne St, Erie, Pa, 16503  
 Vogel Kelly L, 31 Cobalt Ridge Driv, Levittown, Pa, 19057

- Vogel Lisa, 5739 Villahaven Drive, Pittsburgh, Pa, 15236  
 Vogel Mary K, 4 Coulter St, Pittsburgh, Pa, 15205-0000  
 Vogel Nevin H, 1053 Henn Ave Apt 4, Ephrata, Pa, 17522  
 Vogel Thomas K, Po Box 348, Saylorsburg, Pa, 18353-0348  
 Vogini Michael, 5142 Butler St, Pgh, Pa, 15201  
 Vogini Michael Do, 5142 Butler St, Pittsburgh, Pa, 15201-2607  
 Vogini Michael J Do, 5142 Butler St, Pittsburgh, Pa, 15201  
 Vogl Erik L, 1029 Oxford Valley Rd, Levittown, Pa, 19057  
 Vogler Patricia F, 4238 Levick St, Philadelphia, Pa, 19135-0000  
 Voglesong Charles J, 1412 Bywood Ave, Upper Darby, Pa, 19082-3720  
 Vogliano Elizabeth, C/O Pittsburgh National Bank, U/A Dtd 6/16/92, Fifth Avenue & Wood Street, Pittsburgh, Pa, 15274-0000  
 Vogt Carl, 723 S Lake Ave, Delray Beach, Fl, 33483  
 Vogt Patrick D, 206 Newport Court, Fords, Nj, 08863  
 Vogt Robert S, 2400 Shadyside Ave, Huntington, Pa, 16652  
 Vogt Rose, 507 Green St, Brownville, Pa, 15417-2107  
 Vogt Vicki, 641 James St, Honey Brook, Pa, 19344  
 Vohar Bruce A, 68 Ohio River Blvd, Leetsdale, Pa, 15056-1128  
 Voice Video Svcs, P O Box 5092, Mail Stop 2b23, Collegeville, Pa, 19426  
 Voichick Stella, Logan Square East 2406, #2 Franklin Town Blvd, Philadelphia, Pa, 19103-0000  
 Voight Elaine C, 1942 Morris St, New Castle, Pa, 16101  
 Voigt Mary M, 1401 N Highland Ave, Pittsburgh, Pa, 15206  
 Voigt Mary M, 1401 N Highland Ave, Pittsburgh, Pa, 15206-0000  
 Vol Acct, Pso 07 7708, 4801 Mcknight Rd, Pittsburgh, Pa, 15237-3423  
 Voldon Bonnie A, 809a Elkins Park House, Elkins Park, Pa, 19027-2329  
 Volfson Alexander, 1751 Welsh Rd, A-6, Philadelphia, Pa, 19115  
 Volgraf Chiropractic Cent, 198 N Pine St #7, Langhorne, Pa, 19047  
 Volk Amelia, 114 W 7th St, Erie, Pa, 16505  
 Volk Debora, 300 Shawnderosa Drive, Tarentum, Pa, 15084  
 Volkswagen Credit Union, 191 N Whitehall Rd, Norristown, Pa, 19403-2869  
 Volkman Alan H, 5514 Grubb Rd, Erie, Pa, 16506-4601  
 Volkman Sharon, 515 Plymouth Rd Apt C5, Plymouth Meeting, Pa, 19462  
 Volkman Tina M, 5514 Grubb Rd, Erie, Pa, 16506-4601  
 Volks Market, 1203 Edwards St, Phillipsburg, Pa, 16866  
 Vollmar Robert, 8717 Marigold Pl, Philadelphia, Pa, 19136-1211  
 Vollmer Crystal M, 417 E Somerset St, Philadelphia, Pa, 19134  
 Volmer Anna, 2946 HELLERMAN ST, Philadelphia, Pa, 19149  
 Voloshin Joseph G, 664 Grant St, Franklin, Pa, 16323  
 Voloshin Stella M, 664 Grant St, Franklin, Pa, 16323  
 Volovik Ivan, 2400 Benson St Apt B107, Philadelphia, Pa, 19152  
 Volovik Larisa, 2400 Benson St Apt B107, Philadelphia, Pa, 19152  
 Volpack Anthony T, 7238 Bryan St, Philadelphia, Pa, 19119-241  
 Volpack Marie, 7238 Bryan St, Philadelphia, Pa, 19119-2418  
 Volpe Charles J, 1 Waverly Ln, Clarks Summit, Pa, 18411  
 Volpe Dante, 1820 Aorport Rd Trlr 106, Allentown, Pa, 18109  
 Volpe Ellen M, 1 Waverly Ln, Clarks Summit, Pa, 18411  
 Volpe Express Inc, 553 Foundry Road, Norristown, Pa, 19403  
 Volpe Gianna, 321 East Butler Avenue, Ambler, Pa, 19002  
 Volpe Joni, 15 Valley Lane, Leetsdale, Pa, 15056  
 Volpe Joseph J, 52 Barker Ave, Sharon Hill, Pa, 19079  
 Volpe Peter E, 15 Valley Lane, Leetsdale, Pa, 15056  
 Volpe Rose M, 1826 Filmore St, Aliquippa, Pa, 15001  
 Volpe Rosetta, 115 Shippen Dr E, Coraopolos, Pa, 15108-0000  
 Volf Information Sciences, 1 Sentry Pkwy Ste 1000, Blue Bell, Pa, 19422-0000  
 Voltaire Meade Enhanced Audio, 114 N 3rd St, Clairton, Pa, 15025-2131  
 Voltz Justine, 2700 Chestnut St, Apt 711, Philadelphia, Pa, 19103  
 Voltz Kathleen A, 1217 Osborne Rd, Downingtown, Pa, 19335-0000  
 Volume Apparel, 473 E. Wchlan Ave, Chester Springs, Pa, 19425  
 Voluntary Benefits International In, Rin 40380014 Rev Ct Refund, Todd Fredella Pres, Po Box 2606, Birmingham, Al, 35202  
 Volunteer Staff Assn Of The Med College, 3300 Henry Ave, Philadelphia, Pa, 19129  
 Volvo Finance Na Inc, 25 Phillips Pkwy, Montvale, Nj, 7645  
 Volvo Finance North America, Sale Tax Acct Id: 99255026, 25 Phillips Parkway, Montvale, Nj, 76450466  
 Volvo Gm Heavy Truck, Attn Manager Parts Billing, Po Box 26115, Greensboro, Nc, 27402-6115  
 Volz Dolo, 3176 Bellgrade, Philadelphia, Pa, 19134-5117  
 Volz Margaret M, 3215 Aramingo Ave, Phila, Pa, 19134  
 Von Briesen Mary M, Rr 2 Box 405, Glen Rock, Pa, 17327-9591  
 Von Hintz Margaret L, Century House North #319, Doylestown, Pa, 18901-3553  
 Von Krogh Leif C, 718 E Brady St, Butler, Pa, 16001  
 Von Ritchie Thomas, 624 W 31st St., Wilmington, De, 19802  
 Vonberg Danielle A, 2319 E. Clearfield St, Philadelphia, Pa, 19134  
 Vonckx J Newell, 615 Messiah Vlg, Mechanicsburg, Pa, 17055-0000  
 Vonder Linden Jason D, 1070 Penn Cir Apt G414, King Of Prussia, Pa, 19406-0000  
 Vonderstuck Mark, 120 Springfield Ave, Folsom, Pa, 19033  
 Vonemurgh Richard W, 3536 Old Philadelphia Pike, Bethlham, Pa, 18015-0000  
 Vong Chanthou, 4441 Chestnut St, Philadelphia, Pa, 19104  
 Vong Sang S, 83 S State Rd Unit B 106, Upper Darby, Pa, 19082  
 Vongerichter Peter, 1455 Eluzerne, Philadelphia, Pa, 19104  
 Vongpathoum Renee L, 400 Cherry Drive, Womelsdorf, Pa, 19567  
 Vongpichet Anuwan, 4716 Elsworth Ave, #406, Pittsburgh, Pa, 15213  
 Vongrupas Kanyarat, 228 Givin Hall C.U.P., Clarion, Pa, 16214  
 Vongvixay Sirikhkam, 531 East Broad St, Quakertown, Pa, 18951  
 Vonhacht W H Jr, 125 Birmingham Rd, West Chester, Pa, 19382-0000  
 Vonier Scott, 1908 E Passyunk Ave, Philadelphia, Pa, 19148  
 Vonplato Alexandra, 428 Montgomery Ave 8c, Haverford, Pa, 19041-1528  
 Vonstern Bertha Estate, 1877 Chapman St, Hattie Schultz, Pittsburgh, Pa, 15215-0000  
 Vonversen Martha J, 1513 Hillsdale Ave, Pittsburgh, Pa, 15216  
 Voorhees Carla A, Rd 1 Box 209, East Greenville, Pa, 18041  
 Voorhees Hazle, Lincoln Plaza B 12, Wilkes Barre Center, Wilkes Barre, Pa, 18701-2501  
 Voravongdy Sisombath, Dln 000000113430 Rev Refund, 7 E Clearfield Rd, Havertown, Pa, 19083  
 Vorholy Renee, 210 Corporate Drive, Reading, Pa, 19605  
 Voris Marion M, Marion M Michel, P O Box 1461, Scranton, Pa, 18501-1461  
 Vorndran Leon J, 512 Harbour Dr Apt A1, Andalusia, Pa, 19020-7017  
 Voron Philip, 1655 4th St, Bethlehem, Pa, 18020  
 Voron Philip D, 1655 4 St Prospect Hts, Bethlehem, Pa, 18017  
 Vororsmarly Elizabeth, 87, Bairdroad, Pa, 15006  
 Vorsheck Terese, Po Box 517, Fairview, Pa, 16415-0517  
 Vorsheck William J, Dln 991201159661 Rev Refund, 6020 West Lake Road, Erie, Pa, 16505  
 Vos Earl J Jr, Po Box 432, Glenwillard, Pa, 15046  
 Vossburg Rick R, 525 E Mahoning St, Punxsutawney, Pa, 15767  
 Votta Rose, 2022 S Mildred St, Philadelphia, Pa, 19148  
 Voulgaris Jim, Box 194, Junction, Tx, 76849-0194  
 Vournazos James, 4748 S Seelye Ave, Chicago, Il, 60609-4038  
 Vovargas Jose M, 235 S Queen St, York, Pa, 17403-5512  
 Vowinckel Eleanor, 120 4th Avenue, Clarion, Pa, 16214-0000  
 Vowles Joanne, 46 Saddlebrook Dr, North Wales, Pa, 19454-3633  
 Voxheimer Kathleen M, 1635 1 2 Elliott, Williamsport, Pa, 17701  
 Voytko John, 55 MCGovern Blvd, Coraopolis, Pa, 15108  
 Vozar Anna M, Rr 3 Box 343, Slippery Rock, Pa, 16057  
 Vozzo Joseph A, Hill House Manor, 6400 Hulmeville Rd, Bensalem, Pa, 19020-0000  
 Vranchik Alice M, 401 6th Street, Donora, Pa, 15033-0000  
 Vranesevic Nadine, 1715 Montour Street, Coraopolis, Pa, 15108-3055  
 Vrbanc William J, 318 Bigbee St, Pittsburgh, Pa, 15211  
 Vresic Robert, 1967 S 6th St, Allentown, Pa, 18103-8610  
 Vresilovic Edward, 201 Kent Road, Ardmore, Pa, 19003  
 Vresilovic Kelly, 201 Kent Road, Ardmore, Pa, 19003  
 Vrothall Katherine D, 511 Avonwood Rd, Haverwood, Pa, 19041  
 Vtel Corp, 3100 Horizon Dr, King Of Prussia, Pa, 19406-2660  
 Vu Dat, 978 E Sanger St, Philadelphia, Pa, 19124  
 Vu Son T, 100 West Oak Ave, Glenolden, Pa, 19036  
 Vu The, 2036 Bonaffon St, Philadelphia, Pa, 19142  
 Vue Tong, 314 Pine St, Reading, Pa, 19602-0000  
 Vuilleumier Elizabeth M, Seneca Drive, Malvern, Pa, 19355-0000  
 Vuilleumier Ralph O, Seneca Drive, Malvern, Pa, 19355-0000  
 Vujaklya Mildred, 560 Beaver Ave, Midland, Pa, 15059-1311  
 Vujovic Dusan, L A Apartments C2, Philadelphia, Pa, 19141  
 Vukmanic Joseph S, 410 W 6th Ave, Mc Keesport, Pa, 15132-0000  
 Vukmir Rade B, 1 Spruce St, Franklin, Pa, 16323  
 Vukoslavovic Danijela, 203 Drexel Avenue, Lansdowne, Pa, 19050  
 Vukson Patricia, 4 Robinhood Rd, Pittsburgh, Pa, 15220  
 Vulcan Information Packag, Po Box 29, Vincent, Al, 35178  
 Vulgamott Robert W, 2494 Dorchester Drive, York, Pa, 17404  
 Vuljanic Barbara J, Po Box 256, Mifflinburg, Pa, 17844-0256  
 Vuljanic Frank J, Po Box 256, Mifflinburg, Pa, 17844-0256  
 Vuocolo Gerald A, 10 Holbrook Rd, Havertown, Pa, 19083-5726  
 Vuocolo Patricia M, 10 Holbrook Rd, Havertown, Pa, 19083-5726  
 Vuong Huu P, 1627 S 8th St, Phila, Pa, 19148-1214  
 Vuong Nam, 1225 E Moyaamensing Ave, Philadelphia, Pa, 19147  
 Vuong Nghiep K, 9 W Ridge Pi, Limerick, Pa, 19468  
 Vuong Nhan, 2619 Eagle Rd, West Chester, Pa, 19382  
 Vuong Tonu, 1627 S 8th St, Phila, Pa, 19148-1214  
 Vuono Charles A Jr, 30 Stevenson Ct Apt B22, York, Pa, 17402-0000  
 Vvr Corporation, 1310 Goshen Pkwy, West Chester, Pa, 19380  
 Vvr International, Po Box 640169, Pittsburgh, Pa, 15264  
 Vymazal Don C, 252 Virginia Ave, Whitehall, Pa, 18052  
 Vymazal Don C, 258 Virginia Ave, Whitehall, Pa, 18052  
 Vytag Advtge Inc, 221 W St Rd Ste 20a, Feasterville Trevose, Pa, 19053  
 W & K Barlamas Inc, Rin 40332801 Rev Ct Refund, Ste 127, Timber Ct, Pittsburgh, Pa, 15212

## W

- W A Stauffer Builder, 1361 Main Street, Bloomsburg, Pa, 17815  
 W And J Scott Properties Inc, Rr 6 Box 510, Greensburg, Pa, 15601  
 W B David Inc, Rin 40320245 Rev Ct Refund, Po Box 338, Lewisberry, Pa, 17339-0338  
 W B Saunders, P O Box 620110, Orlando, Fl, 32862  
 W B Saunders, Po Box 371041m, Pittsburgh, Pa, 15250  
 W B Saunders Company, Independence Square West, Philadelphia, Pa, 19106-0000  
 W E Henderson Ranch Tr, 4 Briar Rd, David Grandstaff, Oreland, Pa, 19075-2227  
 W E Henderson Ranch Tr David E Grand Sta, 4 Briar Rd, Oreland, Pa, 19075-2227  
 W E Schonek Agency, 123 Fairfield Ave, Johnstown, Pa, 15906  
 W F Morneau Assoc, 2000 Technology Drive, Suite 3, Pittsburgh, Pa, 15219  
 W F Morneau Assoc Changed Name To Morne, 2000 Technology Drive, Suite 3, Pittsburgh, Pa, 15219  
 W F Naugle Sons Inc, 632 Penn Ave, Reading, Pa, 19611-1004  
 W H Y L - Fm, P O Box 450, Hershey, Pa, 17033  
 W K Gray Company, 322 Mall Blvd #343, Monroeville, Pa, 15146-0000  
 W N Tuscano Agency Inc, Po Box 1027, Greensburg, Pa, 15601-0000  
 W O C Inc, Rin 40381768 Rev Ct Refund, 4700 4704 W Girard Ave, Philadelphia, Pa, 19131  
 W P E E Insurance Trust Fund, 5 Hot Metal St Ste, Pittsburgh, Pa, 15203-2352  
 W R Rooney Inc, 604 Mcneilly Rd, Pittsburgh, Pa, 15226  
 W R S Motion Picture Video, 1000 Napor Blvd, Pittsburgh, Pa, 15205-1501  
 W S Cummy & Son Inc & Cummy Partners, 2a South Chester Rd, Swarthmore, Pa, 19081  
 W T Leggett Company, Attn Daniel C Muchnok, 40th & Butler Streets, Pittsburgh, Pa, 15209-2702  
 W U S L Radio Inc, 440 Domino Lane, Philadelphia, Pa, 19128  
 W W Auto Body, 2290 Galloway Rd, Apt C11, Bensalem, Pa, 19020-2957  
 W W Franchise Assoc, 245 New York Drive, Ft Washington, Pa, 19034-0000  
 W W Patterson Company, Attn David B Grapes, 3 Riviera Rd, Pittsburgh, Pa, 15239-2425  
 W Whitehead Township, Pob 148, Exton, Pa, 19341  
 W.B. Saunders Company, Po Box 8309, File # 96448, Phila, Pa, 19101-8309  
 W9 Jp-M Real Estate Limited, 353 W Lancaster Ave, Ste 210, Wayne, Pa, 19087  
 Wach Kevin, 813 Frank St, West Mifflin, Pa, 15122-2120  
 Wache Bertrand, 8118 Eastern Ave, Wyndmoor, Pa, 19038  
 Wachovia Operational Services, Po Box 8667 Mailcode Pa 4418, Philadelphia, Pa, 19101-8667  
 Wachs Brian M, 750 E 04th, Apt 2f, Bethlehem, Pa, 18015  
 Wacławski Michelle N, Dln 005000225109 Rev Refund, 509 Wood Duck Dr, Manheim, Pa, 17545  
 Wada Masaaki, 2487 Euclid Hts Blvd, Cleve Hgts, Oh, 44106-0000  
 Wadas Stella W, 270 E Main St, Nanticoke, Pa, 18634  
 Wadas Stella W, 270 W Main St Apt 425, Nanticoke, Pa, 18634  
 Wadbrook Kimberly S, 1110 Lombard St Apt 22, Philadelphia, Pa, 19147-1206  
 Wadbrook Russell, 1110 Lombard St Apt 22, Philadelphia, Pa, 19147-1206  
 Waddell Jeffery W Jr, 254 Dunseith St, Pittsburgh, Pa, 15213  
 Waddell Lanette R, 9071 Millcreek Rd, Apt 828, Levittown, Pa, 19054

Waddell Stephen, 31 North 22nd Street, Philadelphia, Pa, 19139  
 Wadden Thomas A, 3600 Market Street, Suite 738, Philadelphia, Pa, 19104-2648  
 Wade Catherine J, 710 N Franklin St, Philadelphia, Pa, 19123-0000  
 Wade Christine, 2140 17th, Akron, Oh, 44314-2316  
 Wade Communications, 300 Domino Lane, Philadelphia, Pa, 19128  
 Wade Damon R, 424 Fairview Street, Phoenixville, Pa, 19460  
 Wade Don T, 520 S 55th St, Philadelphia, Pa, 19143-1902  
 Wade Donald Z, 710 Delaware Dr, Box 145, Matamoras, Pa, 18336  
 Wade Eleanor, Po Box 5004, 1220 W Street Rd, Warminster, Pa, 18974  
 Wade Geraldine, 1662 Laketon Road, Pittsburgh, Pa, 15221  
 Wade James C, 00235979731 0001 Commrcl, 1610 N 30th St, Philadelphia, Pa, 19121-0000  
 Wade Jeanne S, 203 Emerald Lane, Media, Pa, 19063  
 Wade Kathleen, 2 Kynlan Circle, Telford, Pa, 18969  
 Wade Marlene, 72 Ash Stoker Ln, Estate, Horsham, Pa, 19044  
 Wade Martin, 312 S Olive St, Media, Pa, 19063  
 Wade R, C/O Bricklayers Local 12 Of Pa, 600 Turner Industrial Way, Aston, Pa, 19014  
 Wade Robert E, 234 Green St, Royersford, Pa, 19468  
 Wade Sally A, 36 Linden Drive, New Holland, Pa, 17557  
 Wade Sydney Lee, Apt 2, 630 Matlack Ave, Lewisburg, Pa, 17837  
 Wade Thomas C Jr, 36 Linden Drive, New Holland, Pa, 17557  
 Wadehn Jorg, 47c Tenby Way, Lancaster, Pa, 17601  
 Wadkins Evonn, 6028 Sanson Street, Philadelphia, Pa, 19139  
 Wadkins Jefferpn, 241 Edmond St, Fl 1, Pittsburgh, Pa, 15224  
 Wadley Brandi S, 2268 Wilner Dr, Pittsburgh, Pa, 15221  
 Wadlinger Frederick C, 204 W 40th St, Reading, Pa, 19606-3009  
 Wadsworth Danielle, 1045 Rushing, Richmond Hill, Ga, 31324-6449  
 Waer Paulette, 2330 Delaney Dr, Ottawa, Il, 61350  
 Wagaman Cheryl J, 134 Horton Rd, Hopewell, Pa, 16650  
 Wagaman Gloria, Rr 7 Box 7816, Spring Grove, Pa, 17362  
 Wagaman Kevin, 4614 Carbaugh Road, Fayetteville, Pa, 17222  
 Wage Tax Collector, Charleroi Borough & School, 201 Municipal Bldg, Fourth & Fallowfield, Charleroi, Pa, 15022  
 Wagenseller Jacqueline H, 236 Yarmouth Lane, Media, Pa, 19063-4331  
 Waggoner Elma, Pob 5466, Harrisburg, Pa, 17111  
 Wagle Shilpa, 251 West Dakalb Pk E707, King Of Prussia, Pa, 19406  
 Wagman Carol J, 521 Dogwood Drive, York, Pa, 17406  
 Wagman James E Jr, 3441 E Market St, York, Pa, 17402-2623  
 Wagman Kelsey J, 521 Dogwood Drive, York, Pa, 17406  
 Wagman Phillip G, 1712 Gretchen Ave, New Castle, Pa, 16101  
 Wagner Andrew, 7507 Clover Lee Boulevard, Harrisburg, Pa, 17112  
 Wagner Barbara, 609 Mine Lane Road, Easton, Pa, 18045  
 Wagner Barbara, 9893 Tomahawk Trail, Wexford, Pa, 15090  
 Wagner Bernice L, 135 Ligonier St, New Florence, Pa, 15944-0000  
 Wagner Bonnie J, C/O Keane Tracers Inc, Attn Marie C Crossan, Bala Cynwyd, Pa, 19004  
 Wagner Brenda L, 1237 Scotland Ave, Chambersburg, Pa, 17201  
 Wagner Catherine E, 29 N 1st St, Shartlesville, Pa, 19554  
 Wagner Cecil M, 2 East Main St, Shermans Dale, Pa, 17090  
 Wagner Charles, 9893 Tomahawk Trail, Wexford, Pa, 15090  
 Wagner Cheryl, 115 Schuykill St, Cressona, Pa, 17929  
 Wagner Christopher R, 4361 Kenson Dr, Allison Park, Pa, 15101  
 Wagner Clifford S, 9 Bishop Hollow Road, Media, Pa, 19063  
 Wagner David, 255 Palomino Road, Hollsopple, Pa, 15935  
 Wagner David H Iii, 4462 Strahle Rd, Philadelphia, Pa, 19136  
 Wagner David S, 154 Gum Run Lane, Shippensburg, Pa, 17257  
 Wagner Dorothy J, Rd 1 Box 18, Tionesta, Pa, 16353  
 Wagner Dwight S, Rr 2, Somerset, Pa, 15501  
 Wagner Edith L, 722 E Curtin St, Bellefonte, Pa, 16823  
 Wagner Edward M, Po Box 175, Oreland, Pa, 19075-0175  
 Wagner Eric P, 546 E Main St Apt 2, Carnegie, Pa, 15106  
 Wagner Eugene Jr, 1421 Grandview Ave, Braddock, Pa, 15104-2943  
 Wagner Eva F, 565 Kelso Rd, Pittsburgh, Pa, 15243  
 Wagner Flossie G, 508 1/2 S Main St, Jersey Shore, Pa, 17740  
 Wagner Franklin J, 315 Dewart St, Sunbury, Pa, 17801  
 Wagner Gary L., 21 Charisma Dr., Camp Hill, Pa, 17011  
 Wagner George T, 1782 Tanglewood Rd, Orwigsburg, Pa, 17961  
 Wagner George W, R R 3 Box 349a, Greentown, Pa, 18426-9802  
 Wagner Gladys, 1290 Boyce Rd Apt A 501, Pittsburgh, Pa, 15241-3926  
 Wagner Harold II, 2 Circle Dr, Dravosburg, Pa, 15034-1023  
 Wagner Helen, 108 Dormer St, Johnstown, Pa, 15909  
 Wagner Helen, 761 N 27 St, Philadelphia, Pa, 19130-2412  
 Wagner Jane E, R R 3 Box 349a, Greentown, Pa, 18426-9802  
 Wagner Jane M, 160 W Linden St, Allentown, Pa, 18101-1928  
 Wagner Jason J, Po Box 4, Doylestown, Pa, 18901-0004  
 Wagner Jere, 4201 Hospital Road, Coal Township, Pa, 17866-0000  
 Wagner Jeremy W, 305 S Logan Blvd, Burnham, Pa, 17009  
 Wagner Jewel L, 8188 E Van Buren Dr, Pittsburgh, Pa, 15237  
 Wagner John W, Messiah Village Business Office, P.O. Box 2015, Mechanicsburg, Pa, 17055  
 Wagner Josh, 710 Dorian Mill Rd, Downing Town, Pa, 19335  
 Wagner Joshua, 860 Clifton Heights Rd #4, Hummelstown, Pa, 17036  
 Wagner June I, 1345 Varner Ave, Johnstown, Pa, 15909  
 Wagner Lisa A, 135 Bridlewood Way Apt A11, York, Pa, 17402-9168  
 Wagner Lisa K, 327 W Douglass St, Reading, Pa, 19601-2037  
 Wagner Llyod, 118 Willow Dr, Shippensburg, Pa, 17257-0000  
 Wagner Loretta F, 1010 Rexton Dr, West Chester, Pa, 19380  
 Wagner Lorra, 517 S 1st St Apt, Las Vegas, Nv, 89101-6363  
 Wagner Louis E, 1500 Cochran Road, 612 Cochran Hall, Pittsburgh, Pa, 15243  
 Wagner Louis H, 2830 Spring St, Pittsburgh, Pa, 15210-2675  
 Wagner Marc D, 132 Victoria Dr, Mechanicsburg, Pa, 17055  
 Wagner Mariellyn, 4462 Strahle Rd, Philadelphia, Pa, 19136  
 Wagner Marion, 5100 Covent Ln, Bakers Bay Apt 28, Philadelphia, Pa, 19114  
 Wagner Martin, 100 W Philadelphia, York, Pa, 17404  
 Wagner Mary R, 27 N 13th Street, Allentown, Pa, 18102  
 Wagner Matt, 1231 Center Ave, Rear, Pottsville, Pa, 19464  
 Wagner May D, Po Bx 123, Howard, Pa, 16841  
 Wagner Michael, 3903 Alan Drive, Erie, Pa, 16510  
 Wagner Michael A, 226 Cambridge Chase, Exton, Pa, 19341-0000  
 Wagner Myrtle, 272 Orchard Rd, Springfield, Pa, 99999  
 Wagner Norman G, 1430 Morrow Rd, Pittsburgh, Pa, 15241-3524  
 Wagner Products, 399 Conklin Street, Farmingdale, Ny, 11735  
 Wagner R Dds, 4240 Locust Lane, Harrisburg, Pa, 17109  
 Wagner Ray, 431 Alice St, Pittsburgh, Pa, 15210-3305  
 Wagner Raymond J, 13 Kennedy St, Mc Kees Rocks, Pa, 15136-3635  
 Wagner Rebecca, 1632 Union, Allentown, Pa, 18103-1510  
 Wagner Richard Jr, 4240 Locust Ln, Harrisburg, Pa, 17109  
 Wagner Richard T, 1345 Varner Ave, Johnstown, Pa, 15909  
 Wagner Richd W, 4240 Locust Ln, Harrisburg, Pa, 17109-4317  
 Wagner Robert, 37 Decatur Road, Havertown, Pa, 19083  
 Wagner Robert M, 3241 Freemansburg Ave, Easton, Pa, 18042  
 Wagner Sadie M, 315 Dewwart St, Sunbury, Pa, 17801  
 Wagner Sebastian C, 934 Glass Run Rd, Pittsburgh, Pa, 15236  
 Wagner Stacy A, 494 Calvert Avenue, Pittsburgh, Pa, 15227-2202  
 Wagner Stanley S, R D #1, Hellertown, Pa, 18055-9801  
 Wagner Theresa, 111 York Rd, Zelenople, Pa, 16063  
 Wagner Theresa B, 1421 8th Ave, Altoona, Pa, 16602  
 Wagner Thomas, 464 Commerce St, Beaver, Pa, 15009  
 Wagner Thomas E, Dln 997000613220 Rev Rebate, Apt 11b, 930 Willow St, Lebanon, Pa, 17046-4941  
 Wagner Wilfred, 835 W Mulberry, Shamokin, Pa, 17866  
 Wagner William Edward Iii, 28 Arrowwood Dr, Perkasie, Pa, 18944-4522  
 Wagner William Sr, 2227 Hawthorne St, Pittsburgh, Pa, 15218  
 Wagners Fine Jewelry, 162 South Wyoming Avenue, Kingston, Pa, 18704  
 Wagner Arthur B, 407 Yost Ave, Spring City, Pa, 19475-1741  
 Wagoner Leona R, 870 Bellemans Church Rd, Leesport, Pa, 19533  
 Wah Ho Inc, 634 B Bristol Pike Ste 200, Bensalem, Pa, 19020  
 Wah Ming, Dln 007001710862 Rev Refund, 174 Main St, Woodbridge, Nj, 7095  
 Wahl Jeffrey R, 835 Edmond Street, Harmony, Pa, 16037-0000  
 Wahl Refractories Construction, 1330 Market St, Mckeesport, Pa, 15132  
 Wahl Andrew J, 1901 Jfk Blvd #1819, Philadelphia, Pa, 19103  
 Wahl Marie Moftei, 1918 J F K Blvd, Philadelphia, Pa, 19103-1441  
 Wahlstrom And Company, 1290 E Main St, Po Box 1211, Stamford, Ct, 06904-1211  
 Wahlstrom Norman, 713 Helen Ct, Cranberry Township, Pa, 16066-4619  
 Wahosky Edith C, 1719 Raven Avenue, Coal Township, Pa, 17866  
 Wahpoe Alexander, 2553 S. Carroll Street, Phila., Pa, 19142  
 Wahrhaftig Eric, 2082 County Line Rd, Hntngdn Vy, Pa, 19006  
 Wahrhaftig Sarah, 1032 Dunvegan Rd, West Chester, Pa, 19382  
 Wai Ho Tsan, 1001 Eagle Road, Po Box 746, Wayne, Pa, 19087  
 Waibel William H, 317 Jefferson Ave, Downingtown, Pa, 19335  
 Waid Joseph, 478 Myer, Steelton, Pa, 17113  
 Waida Frank W, 709 Midland Ave, Apt 2, Midland, Pa, 15059-0000  
 Wain Catharine E, 3411 Manorwood Dr, W Homestead, Pa, 15120  
 Wain Catherine E, 3411 Manorwood Dr, W Homestead, Pa, 15120  
 Wain Lita, 5828 Conway Rd, Bethesda, Md, 20817-3400  
 Waingold Richard, 140 Weldon Drive, York, Pa, 17404  
 Wainstein Arnold, 1650 Oakwood Drive, Oakhill Cond Unit 210e, Narberth, Pa, 19072-1062  
 Wainwright T T, 195 Green Brook Dr, Levittown, Pa, 19055  
 Wainwrights Vacations Inc, 44 E. Broad Street, Suite 50, Bethlehem, Pa, 18018  
 Wais Lindie S, 3300 Neshaminy Blvd #404, Bensalem, Pa, 19020  
 Wais Lindie S, 3300 Neshaminy Boulevard, Apt 4, Bensalem, Pa, 19020  
 Waisman Victoria, 342 S Graham St, Pittsburgh, Pa, 15232  
 Waite Constance, 120 S York Rd Apt 1, Hatboro, Pa, 19040-3333  
 Waite Michael, 50 Pine Grove Rd, Sears, Hanover, Pa, 17321  
 Waite Michael, 50 Pine Grove Rd, Wci Financial, Hanover, Pa, 17331  
 Waite Wayne A, 117 Draper Street, Sayre, Pa, 18840-1901  
 Waite Wendy S, 120 S York Rd Apt 1, Constance Waite, Hatboro, Pa, 19040-3333  
 Waite Angelina, 2180 New Rodger Rd, Levittown, Pa, 19056  
 Waites Angel, 1023 South Frazier Street, Philadelphia, Pa, 19143  
 Waites Clairese M, 5450 Wissahickon Ave, 739-B, Philadelphia, Pa, 19144  
 Waites Edwin J, C/O 1st Pennsylvania Bank, Philadelphia, Pa, 19101-0000  
 Waites Jermaine, 6300 Chew Av Apt 203, Philadelphia, Pa, 19138  
 Waithe Leslie L, 150 Bale Drive, Pittsburgh, Pa, 15235  
 Waithe Randolph, 6710 Cornelius St, Philadelphia, Pa, 19138-1617  
 Waitinas Elizabeth A, 26 W Main St, Fawn Grove, Pa, 17321  
 Waitz Elaine, 2821 W Bryn Mawr Ave, Chicago, Il, 60659-4810  
 Waitz Jerome, 2821 W Bryn Mawr Ave, Chicago, Il, 60659-4810  
 Wakefield Frances, 4928 North B Street, Philadelphia, Pa, 19120  
 Wakelin Michael, 47 Riverview Ave, Pittsburgh, Pa, 15214  
 Wakil Ibrahim Lela A, 6141 High School Rd, Elkins Park, Pa, 19117  
 Wal Group Inc, 2075 Mack Rd, E Greenville, Pa, 18041  
 Wal Mart Pharmacy 1820, Road 8 Hilltop Plz, Kittanning, Pa, 16201  
 Walaconis Camille A, 9 Cottage Hill West, Pottsville, Pa, 17901-1816  
 Walberg Albert J, 148 Hempfield Ave, Greenville, Pa, 16125-0000  
 Walbert Carl, Po Box 618, Willow Grove, Pa, 19090-0618  
 Walborn Benjamin D, Dln 007002093000 Rev Refund, Po Box 176 Long Lane, Oley, Pa, 19547  
 Walborn Michael J, 86 Spruce St, Natrona Heights, Pa, 15065  
 Walchak Anthony T, Rd 1 Box 239, Zelenople, Pa, 16063  
 Walchak Mary, Rd 1 Box 239, Zelenople, Pa, 16063  
 Walck Cathy, 68 N Wyoming St, Hazelton, Pa, 18201-6073  
 Walck William J, 15 Court St, Lehighton, Pa, 18235  
 Walcott Arlene M, 1400 15 Route 100, Macungie, Pa, 18062-9615  
 Walcott Damani D, 610 West Phila Street, York, Pa, 17404  
 Wald Eileen C, 22 Foxboro Rd, St. Louis, Mo, 63124  
 Waldbeise Frederick R, 4457 East Yates Rd, Bensalem, Pa, 19020  
 Waldeck Kathleen M, 30 W Wyomissing Ave, Mohnton, Pa, 19540-0000  
 Walden Design Associates Inc, Piers At Penns Landing, Pier Five Suite 300, Philadelphia, Pa, 19143  
 Walden Stephanie, P.O. Box 12014, Pittsburgh, Pa, 15240  
 Walden Willie, 1255 N 23rd Street, Philadelphia, Pa, 19104  
 Waldino A B, 2548 S 3rd St, Philadelphia, Pa, 19148  
 Waldman Alexander, 101 Summit Lane Apt G2, Bala Cynwyd, Pa, 19004-2930  
 Waldman Barry J, 1306 Frog Hollow Road, Rydal, Pa, 19046-2428  
 Waldman Denise C, 1105 Scorer St, Pittsburgh, Pa, 15207-2100  
 Waldman Herschel, 101 Summit Lane Apt G2, Bala Cynwyd, Pa, 19004-2930  
 Waldman Virginia C, 1105 Scorer St, Pittsburgh, Pa, 15207-2100  
 Waldner Lumber Co Inc, 801 Loney St, Philadelphia, Pa, 19111-0000  
 Waldron Donna J, Rr 1, Drums, Pa, 18222  
 Waldron John T Jr, 2028 Blairmont Dr, Pittsburgh, Pa, 15241-2203  
 Waldron John T Jr, Professional Corp Pen Tr, 1725 Washington Rd, Pittsburgh, Pa, 15241-1207  
 Waldron Ra, 314 W Union St, West Chester, Pa, 19382-3329

Waldrop Daniel L, 438 Zeigler Rd, Rochester, Pa, 15074  
 Waldrun Donna, Rr 2, Drums, Pa, 18222  
 Waldschmidt Christopher, 346 Edith St, Pittsburgh, Pa, 15210  
 Waleed U Abdul Badee, 1605 W Allegheny Ave Apt 413, Philadelphia, Pa, 19132  
 Walendziewicz Thomas, 4166 Wallace Rd, Allison Park, Pa, 15101-2856  
 Walfish Jared M, 12972 Highland Oaks, Fairfax, Va, 22033  
 Walgreens Drug Store 04926, 7001 Frankfort Avenue 7027, Phila, Pa, 19135  
 Walgren Karen, C/O Karen Walgren Milne, 815 Pennstone Rd N, Bryn Maur, Pa, 19010-2914  
 Waligura R C Do, 209 Sandusky St Ste 400, Pittsburgh, Pa, 15212-0000  
 Walinsky Aaron, 1830 Mower St, Philadelphia, Pa, 19152-0000  
 Walke, 5623 Addison Street, Philadelphia, Pa, 19143  
 Walke Pauline Estate Of, 2730 Eyre, Philadelphia, Pa, 19121  
 Walker 3rd George A, 437 Grant St, Meadville, Pa, 16335-0000  
 Walker Alexis S, Apt 106, 520 N Bell Ave, Carnegie, Pa, 15106  
 Walker Alisa A, 12 Essex Lane, Willingboro, Nj, 08046  
 Walker Amy M, Rd 4 Box 522a, 73 Bay Drive, Conneaut Lake, Pa, 16316  
 Walker Arthur, 1106 Hyatt Street, Chester, Pa, 19013  
 Walker Benjamin Jr, 2338 Hamilton Ave, Willow Grove, Pa, 19090-0000  
 Walker Bernard, 1612 Pebblebrook La, Harrisburg, Pa, 17110  
 Walker Caitlin H, 7910 Westwood Road, Colorado Spri, Co, 80919  
 Walker Calvin A., 256 Southwood Drive, Petersburg, Va, 23805  
 Walker Carl A, 1201 Scott Avenue, Sharon Hill, Pa, 19079  
 Walker Carol A, 1535 North Washington Ave, Scranton, Pa, 18509-2361  
 Walker Carrie A, 2027 William Penn Way, Lancaster, Pa, 17601  
 Walker Christie, Fair Acres 340 N Middleto, 3001 Market St, Lima, Pa, 19037  
 Walker Christine A, 2032 Rear Kimball Ave, Arnold, Pa, 15068  
 Walker Christoph, 609 Raab St, Willow Grove, Pa, 19090  
 Walker Cindy R, Rr Box 347d, Huntingdon, Pa, 16652  
 Walker Collette, Barkley Street Apartments, Hawley, Pa, 18428  
 Walker Craig, 1234 Merchant Street, Ambridge, Pa, 15003  
 Walker Curtis, 1830 S 55 St, Philadelphia, Pa, 19100  
 Walker Danielle, 961 Eagle Bend Ct, Jacksonville, Fl, 32226  
 Walker David C, 3 Parkway Center #200, Pittsburgh, Pa, 15220  
 Walker Denene, 513 Laurel Rd, Lansdowne, Pa, 19050  
 Walker Diane J., 256 Southwood Drive, Petersburg, Va, 23805  
 Walker Dumeir, 607 E. Warrington Ave, Pittsburgh, Pa, 15210  
 Walker Edith, 114 N West St, 1st Floor, York, Pa, 17404  
 Walker Edward T Jr, Rr 2, New Brighton, Pa, 15066  
 Walker Eliza S, Elfreth J Walker, 1340 N Alden Street, Philadelphia, Pa, 19131-4114  
 Walker Elizabeth, 151 S Bishop Ave Apt C7, Secane, Pa, 19018  
 Walker Elizabeth T, 440 28th Div Hwy, Lititz, Pa, 17543-0000  
 Walker Ella, 2100 N 49th St, Philadelphia, Pa, 19131  
 Walker Eliston, 600 E Cathedral Rd, Philadelphia, Pa, 19128-1933  
 Walker Eric A, 222 Haymaker Circle, State College, Pa, 16801  
 Walker Evelyn P, Rd 1, Sycamore, Pa, 15364-9801  
 Walker Geneva Estate Of, 5529 Heishell St, Elen Hubbard, Philadelphia, Pa, 19144  
 Walker George A, C/O Duane R Dasse, P O Box 682, Apo Seattle, Fp, 98733-0000  
 Walker Glenn, 3 Stephen Ter Apt 5, Camp Hill, Pa, 17011  
 Walker Gordon, 316 Glen Echo Rd, Phila, Pa, 19119  
 Walker Craig, 155 E Godfrey Ave Apt M306, Philadelphia, Pa, 19120-0000  
 Walker Harold W Jr, 128 East King Street, York, Pa, 17403-2034  
 Walker Harvey F, Rd 1, Fennelton, Pa, 16034  
 Walker Hattie, 1933 N Uber St, Philadelphia, Pa, 19121-2234  
 Walker Hazel, 509 East Girard Ave, Philadelphia, Pa, 19125  
 Walker Helen M, 3547 Duchess Trail, Dallas, Tx, 75229-5114  
 Walker James L, 801 S Forge Rd, Palmyra, Pa, 17078  
 Walker James M, 112 W Steuben St Apt 11, Pittsburgh, Pa, 15205-2604  
 Walker James S, 120 Putney Lane, Malvern, Pa, 19355-3206  
 Walker Jamie, 199 Governors Park, Bellefonte, Pa, 16823  
 Walker Janice, 8632 Thouron Ave, Philadelphia, Pa, 19150  
 Walker Jeffrey K, 83 Notre Dame Ln, Mill Hall, Pa, 17751-0000  
 Walker Jermaine, 3000 Ford Road Apt F-71, Bristol, Pa, 19007-0000  
 Walker Jessie M, Walker Thomas, 2407 Bedford Ave, Pittsburgh, Pa, 15219-4021  
 Walker Joan, 506 Hochberg Road, Pittsburgh, Pa, 15235-1509  
 Walker Joe, 200 Pr Frederick St, J-2, King Of Prussia, Pa, 19406  
 Walker Joel M, 310 Grant Street, 1320 Polgrd/Walk, Pittsburgh, Pa, 15219  
 Walker John, 2081 Matter Way A, Elkins Park, Pa, 19027  
 Walker John, 7327 E Walnut Lane, C O Pat Litavec Wp53c 101, Philadelphia, Pa, 19138  
 Walker John N Jr, 409 West Lincoln Ave Apt 3, Mcdonald, Pa, 15057-1462  
 Walker Joseph, Po Bx 496, Unionville, Pa, 19375  
 Walker Josephine, 222 Haymaker Circle, State College, Pa, 16801  
 Walker Judith, 238 Holly Park Dr, West Mifflin, Pa, 15122-1143  
 Walker Justin, Po Box 34, Glenwillard, Pa, 15046  
 Walker Kamallam, 4507 Spruce St, Philadelphia, Pa, 19139-452  
 Walker Karen, 4321 Hemlock Circle, Allison Park, Pa, 15101-2121  
 Walker Katie E, R D 2 Box 354, Dayton, Pa, 16222  
 Walker Keith, 134 Thornwood Place, Philadelphia, Pa, 19154  
 Walker Lamarr, 897 Folkrod Street, Philadelphia, Pa, 19124  
 Walker Laura L, 521 Arch St, Carnegie, Pa, 15106-0000  
 Walker Lena G, Lima Estates F-105, 411 N Middletown Rd, Media, Pa, 19063-0000  
 Walker Louis L, 1150 Taylor Dr, Folcroft, Pa, 19052  
 Walker Lyndoll, 305 Mcknight St, Reading, Pa, 19601  
 Walker Marian P, Po Box 66, Northumberland, Pa, 17857  
 Walker Marie D, 2548 Cumberland Ave, Reading, Pa, 19606  
 Walker Mary A, 165, Fredericktown Terr, Fredericktown, Pa, 15332  
 Walker Mary C, Rd 1 Box 409, Penna Furnace, Pa, 16865  
 Walker Mary E, 2000 Cambridge Ave Apt 207, Reading, Pa, 19610-2733  
 Walker Mathew, 503 N Main St, Topton, Pa, 19562  
 Walker Mckinley L, 3141 Weikel St, Phila, Pa, 19134  
 Walker Michael J, 1045 W Belmont, Chicago, Il, 60657  
 Walker Nathan, 61 W Pennsylvania Avenue, Stewartstown, Pa, 17363  
 Walker Painting, Po Box 496, Danboro, Pa, 18916  
 Walker Peter, 402 S 9th St Apt #1f, Philadelphia, Pa, 0000  
 Walker Printing Inc, 224 Chase Street, Kane, Pa, 16735  
 Walker Rachael, 1027 Lower Demunds, Dallas, Pa, 18612  
 Walker Rhonda, 456 Swissvale Ave, Pittsburgh, Pa, 15221  
 Walker Rhonda, Po Box 50, Rockhill Furnace, Pa, 17249  
 Walker Richard, 786 Washington Crossing Road, Newtown, Pa, 18940-2721  
 Walker Ronald, General Delivery, Tannersville, Pa, 18372  
 Walker Ruby, Saunders House, Philadelphia, Pa, 19151  
 Walker Sarah G, 896 Lantern Lane, Blue Bell, Pa, 19422  
 Walker Scheryl, 6809 Clubhouse Drive, Harrisburg, Pa, 17111-0000  
 Walker Sharon, 924 S 10th St, Apt 1r, Philadelphia, Pa, 19147  
 Walker Stanley R Md, Palmer Medical Bldg, 21 Corporate Drive, Easton, Pa, 18045  
 Walker Susan Marie, 25 Edgewood Dr, Downingtown, Pa, 19335-3316  
 Walker Ted A, Po Box 336, Bigler, Pa, 16825  
 Walker Thomas C, Rd 4 Box 522a, 73 Bay Drive, Conneaut Lake, Pa, 16316  
 Walker Timothy, 360 Campbell St, Pittsburgh, Pa, 15221  
 Walker Tracy, R D 1 Box 31, Athens, Pa, 18810  
 Walker Travis, Rr#2 Box 94, Troy, Pa, 16947  
 Walker Tyrone Estate Of, 5947 Larchwood Ave, Philadelphia, Pa, 19143  
 Walker Virgil B, 1310 Wentz Dr, Fort Washington, Pa, 19034-0000  
 Walker W Ronald, Apt 4b, 225 Church St, Philadelphia, Pa, 19106-0000  
 Walker Wayne P, 1535 North Washington Ave, Scranton, Pa, 18509-2361  
 Walker Wendy A, 3411 Rall Ct, Arlington, Tx, 76015-3533  
 Walker Wendy A, 3547 Duchess Trail, Dallas, Tx, 75229-5114  
 Walker William, 3585 Loquat Avenue, Coconut Grve, Fl, 33133  
 Walker Willie, 1707 Woodmont Ave, New Kensington, Pa, 15068-4140  
 Walker-Bey Deborah, 1735 North 53rd Street, Philadelphia, Pa, 19131  
 Walkers Auto Body, 70 Red Lion Rd, Phila, Pa, 19115  
 Walkers Floral Shop, 212 Central Ave, Cheltenham, Pa, 19012  
 Walkiewicz Michele, 3 Theodore Dr, East Brunswick, Nj, 08816  
 Walkinshaw Sandra, 7 Pheasant Lane, Lititz, Pa, 17543  
 Walkowia Bernard, 1913 Saint Paul St, Pittsburgh, Pa, 15203  
 Walkowiak Bernard, 1913 Saint Paul St, Pittsburgh, Pa, 15203  
 Walkowski Estrella G, 423 West 21st Street, Chester, Pa, 19013-4919  
 Wall Albert C, 57 Longuevue Dr, Pittsburgh, Pa, 15228-0000  
 Wall Anna, 3404 Tudor St, Phila, Pa, 19136  
 Wall Anna, 3404 Tudor St, Philadelphia, Pa, 19136  
 Wall Arnett T, C O Feldman And Feldman, Attn Jennifer Donohue, 1500 Walnut Street Suite 904, Philadelphia, Pa, 19102-0000  
 Wall Barbara, 26 Chain St, Norristown, Pa, 19401  
 Wall Charles G, C/O Ronald H Isenberg, Cozen Beiger & O'connor, 1900 Mkt St Atrium Third Floor, Philadelphia, Pa, 19103  
 Wall Charlotte L, 240 Laurel Leah, Oxford, Mi, 48371  
 Wall Daniel, 163 Grant Road, Ridgway, Pa, 15853  
 Wall David, 6303 Macpherson Ave, Levittown, Pa, 19057  
 Wall Linda, 625 River Street, Scranton, Pa, 18504  
 Wall Lisa, 17 1 2 N Broad, W Hazetoon, Pa, 18202  
 Wall M J, 906 Glenn Cir #50, State College, Pa, 16803  
 Wall Mary, 3131 Ridge Ave, Aliquippa, Pa, 15001  
 Wall Theodore, 5924 Vine, Philadelphia, Pa, 19144  
 Wall William, 6016 N Norwood St, Philadelphia, Pa, 19138-0000  
 Wallace Adele C, 729 N 4th St, Reading, Pa, 19601  
 Wallace Agency Inc, Po Box 1411, Scranton, Pa, 18501-1411  
 Wallace Albert, 2849 Charles St, Pittsburgh, Pa, 15214-3116  
 Wallace Andrew L, Po Box 350, Drexel Hill, Pa, 19026-0350  
 Wallace Annmarie P, 7025 Passyunk Ave, Phil, Pa, 19142  
 Wallace Benjamin J, 1815 Pine St, Philadelphia, Pa, 19103  
 Wallace Brenda, 4116 Shore Street, Butler, Pa, 16001  
 Wallace Christopher, Dln 007001145508 Rev Refund, 11 Silver Creek Road, New Phila, Pa, 17959  
 Wallace Darryl G, Narris D Wallace, 6203 Chestnut St, Philadelphia, Pa, 19139  
 Wallace David, 7833 Hintzewater Road, Edgemere, Md, 21219  
 Wallace Dorothy, 288 Manor Rd, Harleysville, Pa, 19438  
 Wallace Edward, 185 Golf Club Dr, Langhorne, Pa, 19047  
 Wallace Eisha, Dln 00500094397 Rev Refund, Apt F, 2119 Parkhill Drive, Pittsburgh, Pa, 15221  
 Wallace Eva, 172 Seymour St, Philadelphia, Pa, 19111  
 Wallace Evelyn J, Po Box 514, New Holland, Pa, 17557  
 Wallace George C, 506 Gillett Rd, Spencerport, Ny, 14559-2004  
 Wallace George T, Hold Due To Return Mail, 2139 E Cambria St, Philadelphia, Pa, 19134  
 Wallace Henry L, 6522 N. Park Avenue, Philadelphia, Pa, 19126  
 Wallace Jonathan C, 841 Highland Ave Apt 270, Jenkintown, Pa, 19046-1514  
 Wallace Joseph P, 729 N 4th St, Reading, Pa, 19601  
 Wallace Karen A, 20 Blossom Hill Drive, Lancaster, Pa, 17601  
 Wallace Linda M, 316 W Durham St, Phila, Pa, 19119  
 Wallace Lois E, Kidder Peabody And Co Inc, C/O Mellon Bank, Po Box 1400, Pittsburgh, Pa, 15230-1400  
 Wallace Margaret C, 24 Ridge Ave, Coatesville, Pa, 19320  
 Wallace Nathaniel L, 3112 Spruce Ave, Altoona, Pa, 16601  
 Wallace Nikita, 1306 N 14th St, Harrisburg, Pa, 17103  
 Wallace Nobuko M, Po Box 350, Drexel Hill, Pa, 19026-0350  
 Wallace Pat, 617 Lanmore Ave, Wayne, Pa, 19087-2904  
 Wallace Pearle M, 162 19th Ave, Altoona, Pa, 16601-0000  
 Wallace Robert S, 242 Meadow St, Pittsburgh, Pa, 15206-3312  
 Wallace Rosemarie, 3203 N Potter St, Philadelphia, Pa, 19134-0000  
 Wallace Rudolph, 6433 N Lambert St, Philadelphia, Pa, 19138  
 Wallace Scott, 164 Trenton Road, Fairless Hills, Pa, 19030  
 Wallace Tony A, 1306 N 14th St, Harrisburg, Pa, 17103  
 Wallace William F, 713 N Sloan St, Philadelphia, Pa, 19104-1649  
 Wallach Abraham Henry, C/O Arnold E Wallach, 7400 Roosevelt Blvd, D101, Philadelphia, Pa, 19152-0000  
 Wallach Louis E, 69 Saint James Pl, Ardmore, Pa, 19003-2407  
 Wallar Robert S, 345 Folkstone Way, York, Pa, 17402  
 Wallard Joseph, 2551 N. Warnock St., Philadelphia, Pa, 19133  
 Walleigh Donald J, 700 Old Rt #1, Oxford, Pa, 19363-0000  
 Wallen Mark C Md, 4833 Hulmeville Rd, Bensalem, Pa, 19020  
 Wallen Rita L, 645 Olympia Hills Cir, Berwyn, Pa, 19312  
 Wallenberger F T, Attn Scarborough Agency, 9814 Three Degree Rd, Allison Park, Pa, 15101-0000  
 Waller Alfonso H, 905 79th St, North Bergen, Nj, 07047-4936  
 Waller Denise, 12 Kings Ct, Hatboro, Pa, 19040  
 Waller Dennis, 164 House Rock Rd, Pequea, Pa, 17402  
 Waller Meghan N, 142 S Main St Apt 2r, New Hope, Pa, 18938-1288  
 Waller Robert M, Rr 3 Box 365, Latrobe, Pa, 15650-9311  
 Walley P A, Po Box 685, Valencia, Pa, 16059  
 Wallia Tegendra S, 1600 Centre City Tower, Pittsburgh, Pa, 15222-0000  
 Wallick Kenneth J, Buttonwood Way, Rosevalley, Pa, 19065  
 Wallick Margaret, 10 Hart Place, Carbonale, Pa, 18407  
 Wallis Cynthia, 2902 Vinan Apt 2a, Merlrose Park, Il, 60164-1246



Wallis Laura, 206 G Community Dr., Shillington, Pa, 19607  
 Wallis M R, 1400 Waverly Rd, Villa Nr2 Waverly Hts, Gladwyne, Pa, 19035-0000  
 Wallpaper Outlet, 2028 Macarthur Rd, Whitehall, Pa, 18052  
 Walls Donald J, 1020 Oak Ave, Turtle Creek, Pa, 15145  
 Walls Endre, 8400 Lindbergh Blvd, Apt 708, Philadelphia, Pa, 19153  
 Walls Francis, 3380 Salmon St, Philadelphia, Pa, 19134  
 Walls Geo, 327 Pennsylvania Avenue, Verona, Pa, 15147  
 Walls Harry, 5222 Arrowhead Lane, Drexel Hill, Pa, 19026  
 Walls Helen, 39887 State Hwy 408, Titusville, Pa, 16354-3423  
 Walls Helen Riley, 143 Chandler Dr, West Chester, Pa, 19380-6805  
 Walls Je, 206 Glouster Rd, Fairless Hls, Pa, 19030  
 Walls Joseph T, 206 Glouster Rd, Fairless Hls, Pa, 19030  
 Walls Marjorie P, 4203 Stanley St, Pittsburgh, Pa, 15207  
 Walls Nikisha, 6341 N 13th St, Philadelphia, Pa, 19141  
 Walls Regina, 34 Knollwood Dr, Cherry Hill, Nj, 08002-1618  
 Walls Robert, 3312 Friendship St, Phila, Pa, 19111  
 Walls Shelaine L, 935 Madison Street, Chester, Pa, 19013  
 Walls Sylvia, 1531 W Tioga St / 601, Philadelphia, Pa, 19140  
 Walls Thelma, 7244 Market St, Sunbury, Pa, 17801  
 Walls Thomas J Sr, 143 Chandler Dr, West Chester, Pa, 19380-6805  
 Walls Used Cars & Parts, 3524 York Rd, New Oxford, Pa, 17350  
 Walmark Pharmacy, Rr6 Box 200 Ste 1, Greensburg, Pa, 15601  
 Walmer & Gilbert Assoc, Liz, 50 N Market St, Elizabethtown, Pa, 17022  
 Walmer Shawn E, 8 Clubhouse Dr Lot 8, Thomasville, Pa, 17364  
 Walmsey Sherry, Rr 1 Box 53L, Granville Summit, Pa, 16926  
 Walmsey Steven, Rr 1 Box 53L, Granville Summit, Pa, 16926  
 Walmsley H Clay, 160 Erie Ave, Souderton, Pa, 18964-2038  
 Walnoha Edward, 380 Kane Blvd, Pittsburgh, Pa, 15243  
 Walnut Hill Condominium Association, C/O Mid Atlantic Management, 90 S Newtown St Ste 7, Newtown Sq, Pa, 19073-4041  
 Walnut Ridge Inc, Po Box 894, Skippack, Pa, 19474  
 Waloff Dr Ronald I, 736 Westview St, Philadelphia, Pa, 19119-3532  
 Walp David M, 701 S. Walnut Street, West Chester, Pa, 19380  
 Walpark General Lic, Rin 40381162 Rev Ct Refund, C/O Balanced Capital, L2250 Hickory Rd, Plymouth Mtn, Pa, 19462  
 Walpen Michelle L, 106 Fairway Dr, Wernersville, Pa, 19565  
 Walroth Ira R/O Sandra L, 195 Bonita St, Greensburg, Pa, 15601-4984  
 Walroth Sandra L, 195 Bonita St, Ira R/O, Greensburg, Pa, 15601-4984  
 Walsh Adrian J, 1094 Pennsylvania Blvd, Pittsburgh, Pa, 15205  
 Walsh Charles A, 234 Washington St, Telford, Pa, 18969  
 Walsh Daniel, 2 Patriot Court, Boothwyn, Pa, 19061  
 Walsh Daniel, 535 Richmond, Philadelphia, Pa, 19140  
 Walsh David L, 990 Mill Creek Rd, Wycombe, Pa, 18980  
 Walsh Deborah, 34 Indian Path Lane, Feasterville, Pa, 19053-6364  
 Walsh Donald A, 402 Stanton Ave, Pittsburgh, Pa, 15209-2744  
 Walsh Doris C, 1140 North Field Circle, Warminster, Pa, 18974-1951  
 Walsh Edmond J, 500 E Hancock St, Lansdale, Pa, 19446-3923  
 Walsh Erin H, 1 Makefield Rd D160, Morrisville, Pa, 19067  
 Walsh Erin M, 2232 Stoneybrook Drive, Erie, Pa, 16510  
 Walsh Evelyn, 112 Potter St, Dummore, Pa, 18512-2732  
 Walsh Francis T, Po Box 169, Dover, Pa, 17315  
 Walsh George, 350 South St, Mcherrystown, Pa, 17344-1720  
 Walsh Gerard P, 1913 W 8th St, Erie, Pa, 16505-4936  
 Walsh Heather A, 34 Indian Path Lane, Feasterville, Pa, 19053-6364  
 Walsh Irene M, 723 Church Ln, Philadelphia, Pa, 19144-1413  
 Walsh Irene M, 723 Church St, Philadelphia, Pa, 19144-1413  
 Walsh Jacquelyn, 800 Trenten Rd, # 362, Langhorne, Pa, 19047-5611  
 Walsh James A, 1200 Nolen Rd, Roslyn, Pa, 19001-2908  
 Walsh James J, Rd 2, Whitehall, Nv, 12887-9802  
 Walsh James R, 785 Viewmont Ave, Johnstown, Pa, 15905  
 Walsh Jeffery Alan, 3 James St, Lock Haven, Pa, 17745-0000  
 Walsh Jim, 1506 Topp Lane Apt 4, Glenview, Il, 60025-2183  
 Walsh Joanne C, Po Box 218, Gardenville, Pa, 18926-0000  
 Walsh John, Rt 1, Moosic, Pa, 18507  
 Walsh John R, Box 275, New Hope, Pa, 18938  
 Walsh John V, 204 E 9th Ave, Conshohocken, Pa, 19428  
 Walsh Joseph M, 4008 Chipperfield Dr, Stroudsburg, Pa, 18360  
 Walsh Kathryn F, 234 Washington St, Telford, Pa, 18969  
 Walsh Lisa M., 100 Ball Rd., Scotch Plains, Nj, 07076  
 Walsh Louise A, 800 Pa Ave, Prospect Park, Pa, 19076-1524  
 Walsh Louise A, 800 Pennsylvania Ave, Prospect Park, Pa, 19076  
 Walsh Louise Anna, 800 Pennsylvania Ave, Prospect Park, Pa, 19076-0000  
 Walsh Louise Anna, 800 Pennsylvania Avenue, Prospect Park, Pa, 19076-1524  
 Walsh Mary E, St Francis Country H, Darby, Pa, 19023  
 Walsh Mary H, 4631 Lansing St, Philadelphia, Pa, 19136  
 Walsh Norman J, 1140 North Field Circle, Warminster, Pa, 18974-1951  
 Walsh Patrick, 355 Lackawanna Bldg 8 Apt 12, Reading, Pa, 19601  
 Walsh Paul B, 2201 Tremont Street, Apt C318, Philadelphia, Pa, 19115  
 Walsh Philip J, 91 Sturges Hgwy, Westport, Ct, 06880-0000  
 Walsh Phyllis, 1506 Topp Lane Apt 4, Glenview, Il, 60025-2183  
 Walsh Rita, 2648 So 68th St, Philadelphia, Pa, 19142-0000  
 Walsh Robert P, 800 Pennsylvania Ave, Prospect Park, Pa, 19076-1524  
 Walsh Vicki, 116 Forrest Street, Plaistow, Nh, 3865  
 Walsh William J, 110 Lantoga Rd, Wayne, Pa, 19087-3928  
 Walsh William J, 800 Pennsylvania Ave, Prospect Park, Pa, 19076  
 Walsh William J, 800 Pennsylvania Ave, Prospect Park, Pa, 19076  
 Walsh William P, 800 Pennsylvania Ave, Prospect Park, Pa, 19076-1524  
 Walsh William W., 100 Ball Rd., Scotch Plains, Nj, 07076  
 Walston George, 5828 Trinity St, Phila, Pa, 19143-0000  
 Walston Marilyn, 5828 Trinity St, Philadelphia, Pa, 19143-5512  
 Walston Michele M, 152 Morlow Dr, Pittsburgh, Pa, 15235-3301  
 Walston Research Group, Po Box 60035, King Of Prussia, Pa, 19406-0035  
 Waltemire Richard J, 130 Farmstead Lane 205, State College, Pa, 16803  
 Waltenbaugh Laura F, 459 Country Meadows, Hershey, Pa, 17033  
 Walter Andrews Associates Inc, Rin 40319896 Rev Ct Refund, Po Box 3357, Ambler, Pa, 19002-8357  
 Walter Beverly, 223 4th Street, Oakmont, Pa, 15139  
 Walter Beverly Railey, 5832 3rd St, Verona, Pa, 15147-2448  
 Walter Brad L, 5832 3rd St, Verona, Pa, 15147-2448  
 Walter Candace L, 2084 Hendricks Rd, Pennsburg, Pa, 18073  
 Walter Chantry, 25 Cross View Trail, Carroll Valley, Pa, 17320  
 Walter D Lawrence, 548 Candlemaker Way, Lansdale, Pa, 19446  
 Walter David A, 3800 Rolling Oaks Road, Santa Rosa, Ca, 95404-1413  
 Walter E Schank, 18 Springhouse Lane, E Norriton, Pa, 19403  
 Walter Fischuk Ta, Walt's Amoco, 100 E Eagle Rd, Havertown, Pa, 19083  
 Walter Harry L, 136 Poplar Ridge Drive, Pittsburgh, Pa, 15235  
 Walter Janet M, 3800 Rolling Oaks Road, Santa Rosa, Ca, 95404-1413  
 Walter Jason M, 10 Vairo Blvd Apt 231d, State College, Pa, 16803  
 Walter John A Jr, 2435 Meredith St, Philadelphia, Pa, 19130  
 Walter Kaylee R, 255 Service Way, Pittsburgh, Pa, 15201  
 Walter Kristin A, 667 Dale Rd, Po Box 199, Bryn Athyn, Pa, 19009  
 Walter Laura, 902 Woodbury Ln, Whitehall, Pa, 18052-7853  
 Walter Lori A, 1853 Golf Course Rd, Birdsboro, Pa, 19508-7972  
 Walter Mark R, 7344 Rockwell Ave, Philadelphia, Pa, 19111-3006  
 Walter Mary A, 4660 Penn St, Phila, Pa, 19124-0000  
 Walter Maureen, 2435 Meredith St, Philadelphia, Pa, 19130  
 Walter Mcelroy Jr Painting, 7203 Frankstown Avenue, Pittsburgh, Pa, 15208  
 Walter Michele, Po Box 752, Biglerville, Pa, 17307-0752  
 Walter Michelle, 190 West George St., Biglerville, Pa, 17307  
 Walter Robert D, Apt 402 Hallmark N, 900 Briarcrest Dr, Hershey, Pa, 17033-2211  
 Walter Rudolph, Po Box 617, 1710 Highpoint Rd, Springtown, Pa, 18081  
 Walter Silberstein, 826 A Lombard St, Estate, Philadelphia, Pa, 19147  
 Walter Susan A, 1420 Horseshoe Trl, Chester Springs, Pa, 19425-1908  
 Walter Timothy, 29 Mileston Estates, Hawley, Pa, 18428  
 Walter Weaber And Son, Healthpass, Rd 4 Box 1255, Lebanon, Pa, 17042  
 Walter Wendy K, 667 Dale Rd, Po Box 199, Bryn Athyn, Pa, 19009  
 Walter William R, 1612 Stonegate Blvd, Elkton, Md, 21921  
 Walters Anna, 1609 Diamondst, Philadelphia, Pa, 19104  
 Walters Anna K, Po Box 83, Fort Washington, Pa, 19034-0083  
 Walters Armetta, 2309 Agnes, Kansas City, Mo, 64127  
 Walters Arthur L, 316 Parkway Dr, Pittsburgh, Pa, 15228-2130  
 Walters Asuncin J, 1024 E Haines Street, Philadelphia, Pa, 19138  
 Walters Asuncin J, 1024 E Haines St, Philadelphia, Pa, 19138-1511  
 Walters Brandi, 133 Peach Lane, Apt 1, Cheswick, Pa, 15024  
 Walters Cara Lynne, 1860 Brett St Apt 207, Pittsburgh, Pa, 15205  
 Walters Clarissa, 600 E Cathedral Rd C-304, Philadelphia, Pa, 19128  
 Walters Dale, P.O. Box 198, Apollo, Pa, 15613  
 Walters Dorothy L, Dln 007000103235 Rev Rebate, Apt 109, 1611 Park Ave, Quakertown, Pa, 18951-1036  
 Walters Dorothy L Estate Of, 203 N Ambler St, Quakertown, Pa, 18951  
 Walters E K, 8000 Winston Road, Philadelphia, Pa, 19118-0000  
 Walters Elaine A, Dln 005000281374 Rev Refund, 3050 Old Trail Rd B11, York Haven, Pa, 17370  
 Walters Esther, 570 Maple Street, Lebanon, Pa, 17046  
 Walters Evelyn, 441 Ninth St, Easton, Pa, 18042  
 Walters Frances M, Tyndrum Box 153, Wycombe, Pa, 18980-0000  
 Walters Gardner J, 868 Pennsylvania Ave, Coraopolis, Pa, 15108-3912  
 Walters Gene F, 1926 Warriors Rd, Pittsburgh, Pa, 15205  
 Walters Harry, 2435 N 17th St, Philadelphia, Pa, 19132  
 Walters Howard, 210 Union St, Perryopolis, Pa, 15473  
 Walters Kristen M, 227 Norwood St, Atglen, Pa, 19310  
 Walters Leonard, 1454 E Ohio St, Pittsburgh, Pa, 15212  
 Walters Lois W, 316 Parkway Dr, Pittsburgh, Pa, 15228-2130  
 Walters Paul E, 8 Ferguson Pl, Dummore, Pa, 18509-2408  
 Walters Ralph A, 1024 E Haines St, Philadelphia, Pa, 19138-1511  
 Walters Scott, 444 N Beaver St #1, York, Pa, 17404  
 Walters Susan, 421 Hastings Ave, Havertown, Pa, 19083-1648  
 Walters Sylvannya C, 6618 Ogontz Avenue #A, Philadelphia, Pa, 19126  
 Walters William, 518 W Clapier St, 2nd Fl, Philadelphia, Pa, 19144  
 Walters William B, Dln 007000534828 Rev Rebate, 5402 Eastwick Terr, Apt 1b Unit 274, Philadelphia, Pa, 19143-6289  
 Walthard Edward W, 455 La Paz Ct, Morgan Hill, Ca, 95037-5728  
 Walthard Jr Edward W, 455 La Paz Ct, Morgan Hill, Ca, 95037-5728  
 Walthour Dustin C, 211 4th St, Butler, Pa, 16001  
 Walthour Walter, 371 E Ave, Gouldsboro, Pa, 18424  
 Waltman April M, 940 Cumberland St, 2nd Flo, Lebanon, Pa, 17042  
 Waltman Donald A II, 77 Ulrick Ln, Millmont, Pa, 17845  
 Waltmeyer Michal A, 41 New Park Road, New Park, Pa, 17352  
 Walto Michael, 12508 Knights Rd 2nd Fl, Philadelphia, Pa, 19154-3103  
 Walton Antton J, 6736 North Carlisle Street, Philadelphia, Pa, 19104  
 Walton Bertha, 2100 W Ontario St, Philadelphia, Pa, 19111  
 Walton Brady, 1511 Commerce Ave, Carlisle, Pa, 17013  
 Walton Daniel J, 567 New Holland Ave, Lancaster, Pa, 17602-2103  
 Walton Eleanor R, 4909 Rugby Ave, Bethesda, Md, 20814-3029  
 Walton Elyuriah, 641 N Marshall St Apt 110, Philadelphia, Pa, 19123  
 Walton Eris Wynstin, 1150 First Ave, Parkview Tower - 701, Kingof Prussia, Pa, 00000-0000  
 Walton Francis G, 1166 Skelp Level Rd, Downingtown, Pa, 19335-0000  
 Walton Jeanette, Dln 007000428844 Rev Rebate, 2401 Penrose Ave, Philadelphia, Pa, 19145-5350  
 Walton John, 71 Rosemont Av, Malvern, Pa, 19355  
 Walton Maeve C, 1130 Mill Creek Rd, Southampton, Pa, 18966  
 Walton Mary G, 6736 North Carlisle Street, Philadelphia, Pa, 19104  
 Walton Michael, 3641 North Clearwater Lane, Brookhaven, Pa, 19015  
 Walton Morris, 3022 N 15th St, Philadelphia, Pa, 19104  
 Walton Nathaniel, 1333 S 16th St, Philadelphia, Pa, 19146-0000  
 Walton Nathaniel, 7200 Mcrion Ter Apt C306, Upper Darby, Pa, 19082  
 Walton Redell, 100 Crystal A Drive, Hershey, Pa, 17033  
 Walton Robert, 2333 W 4th St, Chester, Pa, 19013  
 Walton Sara, 237 East Mahanoy St, Mahanoy City, Pa, 17948  
 Waltrich John, 1518 N 4th St, Phila, Pa, 19122-3711  
 Walthrop Claire L, Dln 991201811714 Rev Refund, 1571 Elkins Avenue, Abington, Pa, 19001  
 Waltz Benjamin, 508 Woodbrook Lane, Philadelphia, Pa, 19119-0000  
 Waltz Benjamin F, 508 Woodbrook Ln, Philadelphia, Pa, 19119-0000  
 Walulik Bertha, 28 E Carbon St, Minersville, Pa, 17954-1702  
 Walworth Grace G, 158 Front St, Franklin, Pa, 16323-0000  
 Walzer David, 811 Old Lancaster Rd, Bryn Mawr, Pa, 19010  
 Wambach Jos J Sr, 1644 Edge Hill Rd, Abington, Pa, 19001  
 Wambold Edith M, 14 Hardie Wy, Balacynwyd, Pa, 19004-2948  
 Wambold Judith A, 224 Faith Circle, Carlisle, Pa, 17013  
 Wampler Douglas K, 109 N Penn St, York, Pa, 17404  
 Wampler Eric, 2582 Emigs Mill Rd, Dover, Pa, 17315  
 Wampler Freda, 1109 Brabec St, Pittsburgh, Pa, 15212

Wamukoya Justus, Kenya Commercial Bank Bldg, 1st Floor Kenyatta Street, Eldoret, Fc, Kenya

Wan Mary T De, U S Army Hosp, Nurnberg Germany, Apo Ny 09001, Fp, 09001-0000

Wan Yiu, 1637 Granite St, Philadelphia, Pa, 19124-0000

Wanamaker Donald, 10 South Reading Ave, Boyertown, Pa, 19512

Wanamakers, 901 Old York Road, Jenkintown, Pa, 19001

Wanblisakpe, 7310 Tilghman St, Ste 6, Allentown, Pa, 18106

Wance Charles L, 310 7th St, Altoona, Pa, 16602

Wanchisen Gregory J, 424 Monroe Ave, Scranton, Pa, 18510

Wandel Karen R, 233 S Washington Ave, Greensburg, Pa, 15601-2815

Wander Ann Custodian For, 1432 Plymouth Drive, Irwin, Pa, 15642-4018

Wander Bruce, Jones Street, W Elizabeth, Pa, 15088

Wander David Jamin, 1432 Plymouth Drive, Irwin, Pa, 15642-4018

Wander James, 101 Edgecliff Rd, Carnegie, Pa, 15106

Wandrer Virginia K, 31 Price St, West Chester, Pa, 19382-3522

Wandrisco Clem J Agcy, 101 W Mall Plaza, Carnegie, Pa, 15106

Wang Chao Hung, 3701 Conshohocken Ave #202, Philadelphia, Pa, 19131

Wang Dajie, 833 Meadowbrook Drive, Huntingdon Va, Pa, 19006

Wang Kong Long, 233 S 53rd St, 1st Fr, Philadelphia, Pa, 19139

Wang Lan Z, Ste 200, Fl 2, Phila, Pa, 19107

Wang Liang Shih, 1045 Bustleton Pl, Feasterville, Pa, 19053

Wang Qiang, 7153 Thomas Blvd, Pittsburgh, Pa, 15208

Wang Shiu P, 3900 Chestnut St Apt 821, Philadelphia, Pa, 19104

Wang Tak K, 1628 Burmont Rd, Upper Darby, Pa, 19083-0000

Wang Tony Y, 1535 N Avignon Dr, Gladwyne, Pa, 19035

Wang Tse Nan, 3514 Lancaster Ave Apt 301, Philadelphia, Pa, 19104

Wang Wen, Dln 007002229919 Rev Refund, 4163 Frame Pl Apt 1j, Flushing, Ny, 11355

Wang Yahsia S, 200 W Chester Pike Apt D7, Ridley Park, Pa, 19078-1548

Wang Yi Yang, 283 Moon Clinton Rd Apt 5b, Coraopolis, Pa, 15108-2464

Wang Zhengpin, 1741 Tomlinson Rd, Philadelphia, Pa, 19116

Wanglensky Seymour, 405 Mulberry Ct, Langhorne, Pa, 19047-0000

Waniel Helen, 36 Warren St, West Hazleton, Pa, 18201

Waninger Eleanor Est Of, C/O Fronefield & Defuria, 107 W 3rd St, Media, Pa, 19063

Waninger Ralph J, 1040 Penn St Apt 205, Reading, Pa, 19602

Wank Catherine A, 9399 Babcock Bl, Allison Park, Pa, 15101-0000

Wanner Charlinda A, Rr 2 Box 109, Clearfield, Pa, 16830

Wanner Dale W, Rr 2 Box 109, Clearfield, Pa, 16830

Wanner John J, 1400 N 11th St, Reading, Pa, 19604

Wanner Justin, 739 N 2nd St, Reading, Pa, 19601

Wanser D, 409 Main St, Pottsville, Pa, 17901-0000

Wanser D, 409 Main St, Pottsville, Pa, 17901-0000

Wansley Lilli, 557 E Church Ln, Philadelphia, Pa, 19144

Wantz Louise M, Rd 5, York, Pa, 17402

Wanzie Walter C, 104 Crest Way, Emmaus, Pa, 18049-0000

Wapner John, 3635 Fox Run Dr, Allentown, Pa, 18103

Wapner John M, 3635 Fox Run Dr, Allentown, Pa, 18103

Wapner Ronald J, 2650 N Providence Rd, Media, Pa, 19063-0000

Warcholak James A, Rd 1 Box 185a, Canonsburg, Pa, 15317

Warco Rose M, 491 Franklin Farms Rd, Washington, Pa, 15301

Ward Allison, Dln 005000076135 Rev Refund, 1242 W Hickory St, Allentown, Pa, 18102

Ward Amy A, General Delivery, Plymouth Mtng, Pa, 19462-0000

Ward Anna, 1318 Robbins St, Philadelphia, Pa, 19111

Ward Anna Belle E, 1546 Walnut St, Lebanon, Pa, 17042-0000

Ward Anne R, 2310 Woodstock Avenue, Pittsburgh, Pa, 15218

Ward Associates Inc, 355 Lancaster Ave, Haverford, Pa, 19041

Ward Brian J, 302 Cabrini Ave., Scranton, Pa, 18504

Ward Charles S, 48 Llanfair Rd Unit 3, Ardmore, Pa, 19003-2413

Ward Christy M, Rr 4, Grove City, Pa, 16127

Ward Corporation, Po Box 310, Altoona, Pa, 16603

Ward Denise, 6931 Buist Av, Philadelphia, Pa,

Ward Dorothy, #710, 1062 Lancaster Ave, Rosemont, Pa, 19010

Ward Edna, Attn Matthew S Biron, 1519 Spruce St, Philadelphia, Pa, 19102-4595

Ward Edward, 674 Tyson Ave, Glenside, Pa, 19038-0000

Ward El Kenneth K, 3450 Primrose Terrace, Tobyhanna, Pa, 18466-0000

Ward Eleanor N, 7930 Penna Ave Lot B6, North Huntingdon, Pa, 15642

Ward Fannie H, Attn James S Ettleson Esq, 1104 Robinson Bldg, 42 South 15th Street, Philadelphia, Pa, 19102

Ward Frederick A, 509 Van Buren, Evans City, Pa, 16033-0000

Ward Gloria, 710 S 15th St, Philadelphia, Pa, 19146-2101

Ward Henry, Po Box 417, Campbelltown, Pa, 17010-0417

Ward Herman J, 1101 Ave Of The States, Tower 2, Apt 711, Chester, Pa, 19013

Ward Ida M, 507 Summit Pointe, Scranton, Pa, 18508-1051

Ward James, 136 Summer Ridge Dr, Landsdale, Pa, 19446

Ward James P, 247 West Sparks St, Philadelphia, Pa, 19120

Ward James R, D 1 Box 165d, Marion Center, Pa, 15759-0000

Ward Joanne E, 934 Tyson Ave, Abington, Pa, 19001-0000

Ward Juanita, C/O Beneficial Bank, Po Box 40058, Phila, Pa, 19106

Ward Judith A, 210 6th Ave 36th Fl, Pittsburgh, Pa, 15222

Ward Lela, 1600 Market St, Suite 1412, Philadelphia, Pa, 19103

Ward Lisa S, 625, Harrisburg, Pa, 17104

Ward Madelyn, 3047 Meadow Run, Bushkill, Pa, 18324

Ward Marian, Po Box 8414, New Castle, Pa, 16107-8414

Ward Marie N, 201 Catalpa Pl, Pittsburgh, Pa, 15228-2563

Ward Mary F, 7606 Ivinetta Road, Cheltenham, Pa, 19012-1823

Ward Michael A, 934 Tyson Ave, Abington, Pa, 19001-0000

Ward North America, 2015 S Park Place, Atlanta, Ga, 30339

Ward North America Inc, 308 Horizon Dr, Robbinsville, Nj, 08691

Ward Oliver J Jr, General Delivery, Plymouth Mtng, Pa, 19462-0000

Ward Pamela, 1212 South 9th St, Altoona, Pa, 15502

Ward Patricia, 1501 Painters Crossing, Chads Ford, Pa, 19341

Ward Patrick J, 20 Harvey Ln., Malvern, Pa, 19355

Ward Robin, 2028 Mckean St, Philadelphia, Pa, 19145

Ward Samuel E, 507 Summit Pointe, Scranton, Pa, 18508-1051

Ward Shane, 4 Industrial Blvd, Paoli, Pa, 19301

Ward Shericka, 200 West Bridge Street, Morrisville, Pa, 19067

Ward Stephen, 107 Cort St, Mt. Pleasant, Pa, 15666

Ward Suzanne, 833 Orrstown Rd, Shippensburg, Pa, 17257-8802

Ward Tamiko, 261 Nedro Avenue, Philadelphia, Pa, 19120

Ward Teresa, 7734 Trevino, Falls Church, Va, 22043-3503

Ward Terrence J, 629 Slab Rd, Delta, Pa, 17314

Ward Trucking, P O Box 1553, Altoona, Pa, 16603

Ward Trucking Corporation, Po Box 1629, Altoona, Pa, 16603-1629

Ward William D, Box 85, Sandy Lake, Pa, 16145-0085

Ward William M Estate Of, 901 Pennsylvania Ave, Irwin, Pa, 15642

Warda Esther, 219 N 6th, Allentown, Pa, 18102

Wardell J Christopher, Mercury Finance Co, 2824e Zimmerman Rd, Erie, Pa, 16510

Wardle Monica, 628 Lincoln Highlands Dr, Coraopolis, Pa, 15108

Wardle Paul A, 628 Lincoln Highlands Dr, Coraopolis, Pa, 15108

Wardle Russell N, 640 Yorkshire Dr, Carlisle, Pa, 17013

Ware Bertha M, 203 E Sharpnack Street, Philadelphia, Pa, 19119-2262

Ware Jeffrey S, 107 Spruce Dr, Canonsburg, Pa, 15317-3539

Ware Jennifer L, 5 Green Gable Ln, Newtown Square, Pa, 19073-0000

Ware Lawrence Jr, Rr 1 Box 222, Mc Clellandtown, Pa, 15458

Ware Leo G, 4704 Fleet Rd, Toledo, Oh, 43615-3912

Ware Litho D, 1180 Foxianna Road, Middletown, Pa, 17057

Ware William C, 5 Green Gable Ln, Newtown Square, Pa, 19073-0000

Ware William E, 6725 Atwell Street, Pittsburgh, Pa, 15206

Wareham James R, 283 Center St, Meadville, Pa, 16335-0000

Warehime Fred C, 255 York St, Hanover, Pa, 00001-7331

Warehime Harriet R, 23 Morn Mist Ln, Hanover, Pa, 17331-8516

Warehime Luther H, 23 Morn Mist Ln, Hanover, Pa, 17331-8516

Warehouse Electrical Supply Inc, 1104 Water St, Meadville, Pa, 16335

Wareland Corporation, 327 S High Street, West Chester, Pa, 01/23/195

Wares Van And Storage Company, 107 Park Drive, Montgomeryville, Pa, 18936

Warfield Anna E, 228 N Hobart, Philadelphia, Pa, 19139-1247

Warfield Claude W, 4544 Hurley St, Philadelphia, Pa, 19120-4529

Warfield Edith N, 4544 Hurley St, Philadelphia, Pa, 19120-4529

Warfield Mary L, Congregational Centre, 2200 W Liberty Av, Pittsburgh, Pa, 15226

Warfman Elizabeth A, 596 Monistary Pl, Northampton, Pa, 18067

Wargo Damian, 77 Limekiln Pike Apt C, Glenside, Pa, 19038

Wargo John A, Jack Wargo Agency, Po Box 165, Folsom, Pa, 19033-0165

Wargo Richard, 312 Pine St, Mckeesport, Pa, 15132

Wargo Rosemary, 388 Horton Street, Wilkes Barre, Pa, 18702

Warholak Helen, 114 Walnut St, Scranton, Pa, 18512

Warholak Theodore, 15 Schoolhouse Rd, Rahns, Pa, 19426-1827

Warhorse Riders Inc, 119 Mulberry St, Scranton, Pa, 18503-1207

Warick Financial Png Inc, 20 Conshohocken Ste Rd, #401, Bala Cynwyd, Pa, 19004

Waring Herbert, 1617 Widener Pl, Philadelphia, Pa, 19141-1815

Waring Raymond M Estate Of, 454 Tunnel Street, Summerhill, Pa, 15959

Warrington William J, 3128 Sycamore Ln, Norristown, Pa, 19401-1363

Warke Jeremy, 2029 Walnut St., Allentown, Pa, 18104

Warley James, 3045 W Oakdale St, Philadelphia, Pa, 19132

Warlow Keith M, 2140 North First Ave, Whitehall, Pa, 18052

Warm Gen Hosp Acct Dept, 225 Newtown Rd, Warminster, Pa, 18974

Warman Brian, Brian Warman, 111 Radnor Street Rd, Wayne, Pa, 19087

Warman Jean, 720 Beverly Dr Apt D, Edwardsville, Pa, 18704

Warman Luke, P.O. Box 102, Noxen, Pa, 18636

Warminster Pioneer, Kirk Rd (Football Field), Warminster, Pa, 18974

Warmkessel Helen, Rr 1, Landingville, Pa, 17942

Warmkessel Helen B, 1649 W Highland St, Allentown, Pa, 18102-1063

Warnack Craig L, Rr 2 Box 4a, Montrose, Pa, 18801

Warnaco Knitwear Div, Rt 220 22, Duncansville, Pa, 16635

Warne Desyne, 2133 N. 33rd Street, Philadelphia, Pa, 19121

Warner Alfred S, 163 Henricks St, Ambler, Pa, 19002-0000

Warner Amy, C O Wtpa Fm, 970 W Trindle Road, Mechanicsburg, Pa, 17055

Warner Bradley C, 11255 Moor Park 9, North Hollywood, Ca, 91602

Warner Cathleen R, 842 Timberline Dr, Gap, Pa, 17527-9531

Warner Cecilia, 313 N Williams Street, York, Pa, 17404

Warner Co, Po Box 7780 1235, Philadelphia, Pa, 19182-9999

Warner David Sr, 93 Virginia Ave, Coatesville, Pa, 19320

Warner Donald, 1513 Gwynedd View Road, North Wales, Pa, 19454

Warner Dwan, 1730 North 25th Street, Philadelphia, Pa, 19121

Warner Elijah, 6004 Upland St, Phila, Pa, 19142

Warner Elizabeth, 208 Senate Ave Apt 412, Camp Hill, Pa, 17011

Warner James, 3rd St Exit, Houston, Pa, 15342

Warner James L, 36 Carriage Road, Greensburg, Pa, 15601

Warner James L Sr, 352 Fairfax Rd, Drexel Hill, Pa, 19026-1007

Warner Jean K, Landau Financial, P O Box 459, Ft Washington, Pa, 19034-0459

Warner Joan E, Po Box 122, Punxsutawney, Pa, 15767-0122

Warner John E, 1865 Concord Dr, Allison Park, Pa, 15101-1907

Warner John E, C/O Wood And Floge, 2246 Bristol Pike, Bensalem, Pa, 19020-5295

Warner John W, 1840 Pine Road, Newville, Pa, 19141-9542

Warner Kathleen, 310 Liberty St Apt 503, Warren, Pa, 16365

Warner Kenneth L, 26 East Mt. Pleasant Av., Apt. A, Ambler, Pa, 19002

Warner Lewis H, 8036 Ellen Ln, Cheltenham, Pa, 19012-1208

Warner Margaret, 3518 Bristol Pike, Bensalem, Pa, 19020

Warner Matt, Rt 133 Lt 1, Mt Morris, Pa, 15347

Warner Motors Inc, 1809 Mulberry St, Harrisburg, Pa, 17104-1248

Warner Patricia A, 1907 Columbia Avenue, Camp Hill, Pa, 17011

Warner Sara B, 7037 Souder St, Philadelphia, Pa, 19149-1729

Warner Steven Allen, 121 Church St, New Milford, Pa, 18834-2100

Warner Theresa, Rr 1 Box 358, Allenwood, Pa, 17810-9727

Warner Virginia W, C/O Edward L. Altemus, 8 Llanalew Rd, Haverford, Pa, 19041

Warner Walter, 84 Country Club Estate, Kingston, Pa, 18704

Warner Warner Estate Of Leroy, 595 Biglerville Rd, Gettysburg, Pa, 17307

Warnert Dawn J, 110 Burgess Hill Way, Apt 200b, Frederick, Md, 21702

Warnke Carl F, Po Box 3011, Bethlehem, Pa, 18017

Warnke Fredrick H, Rd 2, Bloomsburg, Pa, 17815

Waronek Edward T, Rr 2 Box 231, Johnstown, Pa, 15904

Warren Ainsley L, 317 Meriwether Dr, Lawrenceburg, Ky, 40342-1442

Warren Albert J, 5427 Wayne Ave A1, Philadelphia, Pa, 19144

Warren Angel, 420 B Drive, West Mifflin, Pa, 15122

Warren Anthony, 8 Reeder Rd, New Hope, Pa, 18938

Warren Bobbi J, 109 S 8th St, Altoona, Pa, 19723

Warren Charles, 217 Cresswood Drive, Elizabeth, Pa, 15037-2424

Warren Darin, 19b W Glenwood Dr., Camp Hill, Pa, 17011

Warren Diane R, 911 Thomas Ave, Cinnaminson, Nj, 08077

Warren General Hosp, Po Box 641691, Pittsburgh, Pa, 15264-1691

Warren Group, Nahum Levinson Ttee, P.O. Box 763, Warren, Pa, 16365

Warren High School, Accounting Dept., 345 E 5th Ave, Warren, Pa, 16365

Warren Hotel, 46 Warren St, Tunkhannock, Pa, 18657

Warren Jacqueline, 1351 Markley Street, Plymouth Meeting, Pa, 19462

- Warren M, 708 Wilmington Ave, New Castle, Pa, 16101-0000  
 Warren Marilyn, 217 Crosswood Drive, Elizabeth, Pa, 15037--242  
 Warren Sakae, 617 Westminster St Apt 8, Allentown, Pa, 18103  
 Warren Sallie R, Dln 977000247605 Rev Rebate, 5129 N 12th St, Philadelphia, Pa, 19141-2810  
 Warren Thomas J, 301 State Rd Apt 1, Croydon, Pa, 19021-7437  
 Warren William W, Dunmire Ln Lot 5, Clarendon, Pa, 16313  
 Warrick Leroy, 746 S Mole St, Phila, Pa, 19146-2144  
 Warrick Martha, 5540 Osage Ave, Philadelphia, Pa, 19143-1316  
 Warrick Nancy J, 11035 George St, Lusby, Md, 20657  
 Warrick Richard M Jr, 121 E Hallam Ave, Washington, Pa, 15301  
 Warriner Julie, Rr 1 Box 129-4, Covington, Pa, 16917  
 Warrington Com Amb Corps, P O Box 3479, Allentown, Pa, 18106  
 Warrington Market Inc, Attn Dennis Campbell, Rt 611 & Street Road, Warrington, Pa, 18976-0000  
 Warshafsky Gene, 441 Jamesborough Drive, Pittsburgh, Pa, 15238  
 Warsheski Karl P, 272 Harley Rd, Pottstown, Pa, 19465-8238  
 Warshofsky Harry, 1680 Huntingdon Pike, Hill House 127, Huntingdon Valley, Pa, 19006-6906  
 Warther Richard O, Dln 981002339320 Rev Refund, 118 Shandon Pl, Malvern, Pa, 19355  
 Wartluft Christine, 310 2 Amy Court, Springside Manor, Shillington, Pa, 19607  
 Waruszewski Stella, 124 Ramage Rd, Pittsburgh, Pa, 15214-1464  
 Waruszewski Zigmund, 301 Perrytown Pl Apt 301, Pittsburgh, Pa, 15237  
 Warwick Inc, 500 Grant Street, Upper Lobby, Pittsburgh, Pa, 15219  
 Warwick Edward, 2601 Pennsylvania Ave, Apt 1248, Philadelphia, Pa, 19130  
 Warwick Hotel, 1701 Locust Street, Philadelphia, Pa, 19103-6179  
 Warwick Hotel Towers, 1701 Locust St, Philadelphia, Pa, 19103  
 Warwick Linda L, 431 Horace Ave, Palmyra, Nj, 08065  
 Warwick Mary P, 281 Lapp Rd, Malvern, Pa, 19355-1244  
 Waryanka Julia, Po Box 467, Herminie, Pa, 15637  
 Warzechowski V, 270 E Main St Apt 304, Nanticoke, Pa, 18634  
 Wascavage John, 309 W Center St, Shenandoah, Pa, 17976  
 Wasczak Brian S, 9736 Don Dr, North Huntingdon, Pa, 15642  
 Wasek Judith L, 3634 California Ave, Pittsburgh, Pa, 15212  
 Washabaugh Irene, Rd 1 Footedale St, New Salem, Pa, 15468  
 Washburn C Shay, 31 Westfall Ave, Susquehanna, Pa, 18847-1131  
 Washburn Colleen, Po Box 226, Effort, Pa, 18330  
 Washburn Daniel B Sr, Po Box 226, Effort, Pa, 18330-0000  
 Washburn Gloria, Park Avenue Manor, 475 E Park Ave, Sellersville, Pa, 18960  
 Washburn Lillian B, 449 Montgomery Ave Apt 102, Haverford, Pa, 19041  
 Washburn Lillian B, Hunter House #102, 449 Montgomery Ave, Haverford, Pa, 19041-1728  
 Washburn Louis C, Carlton House, Apt 807, 1801 John F Kennedy Blvd Phila, Philadelphia, Pa, 19103-1707  
 Washington Mutual Home Loans, 2000 Oxford Dr, Bethel Park, Pa, 15102  
 Washington Dennis J, 229 Kurtz Ave, York, Pa, 17403  
 Washington Affiliated Co Pt, Fbo Howard Brown, C/O Delco 3100 N. 2nd St., Philadelphia, Pa, 19133  
 Washington Alfred A, 1015 E Luzerne St, Philadelphia, Pa, 19124-5205  
 Washington Angel, 4-10 South 8th Ave, Coatesville, Pa, 19320  
 Washington Ann C, 1305 Manor Rd, Lansdowne, Pa, 19050-0000  
 Washington Archie, 6060 Crescentville Rd Apt Wc-6, Philadelphia, Pa, 19120  
 Washington Benjamin, 3350 Lewisberry Rd, York, Pa, 17404-0000  
 Washington Beverly, 2619 Armand Ave, Glenside, Pa, 19038  
 Washington Carrie, 129 Freys Ave, York, Pa, 17406-8247  
 Washington Claudette, 365 E Marshall Street, Norristown, Pa, 19401  
 Washington Co Chapter Pa Motor, C/O Harvey C Lee Treas, 315 Dewey Ave, Washington, Pa, 15301-6312  
 Washington County Domestic Relations, 301 Courth, Washin, Pa, 15301  
 Washington Daryl, 759 Lumber Street, Coatesville, Pa, 19320  
 Washington Dorotina, 822 E Chelten Av, 3rd Fl, Philadelphia, Pa, 19138  
 Washington E, 63 Wilson Ave, Washington, Pa, 15301-0510  
 Washington Elizabeth, 147 Siebert Rd, Pittsburgh, Pa, 15237-0000  
 Washington Erica, 1320 N Hobart St, Philadelphia, Pa, 19131  
 Washington Eunice, 7848 Planation Drive, Mason, Oh, 45040  
 Washington Ford Inc, 507 Washington Road, Route 19, Washington, Pa, 15301  
 Washington Franchisca, 1339 N. 14th Street, M29, Whitehall, Pa, 18052  
 Washington Francis, 2515 N 5th St, Harrisburg, Pa, 17110  
 Washington George, 401 Washington Ave Apt 1910, Philadelphia, Pa, 19147-0000  
 Washington George, 419 Manton Street, Philadelphia, Pa, 19147  
 Washington Gertrude, 7116 Hermitage St, Homewood, Pa, 15208  
 Washington Hattie I, 14 N New St, West Chester, Pa, 19380-2905  
 Washington Heights Med Practice Pc, Ground Level, 50 N 12th Street, Lemoyne, Pa, 17043  
 Washington Institute Of Technology, Rin 40388615 Rev Ct Refund, 82 S Main St, Washington, Pa, 15301-6810  
 Washington James, 1226 S 20th St, Philadelphia, Pa, 19146-4337  
 Washington James, 371 Plaza Blvd Apt 52, Morrisville, Pa, 19067  
 Washington James, Po Box 7353, Trenton, Nj, 08628  
 Washington John, Dln 007000419312 Rev Rebate, 221 W Johnson St, Philadelphia, Pa, 19144-2511  
 Washington John F, 371 E Church Rd, Elkins Park, Pa, 19117-2729  
 Washington Joseph, 1213 M S 13 St, Harrisburg, Pa, 17104-0000  
 Washington Kenneth T, Dln 005000167907 Rev Refund, 5853 Norfolk Street, Philadelphia, Pa, 19143  
 Washington Kionna, 9401 Ashton Rd Apt B 10, Philadelphia, Pa, 19114--342  
 Washington Kishhea S, 1317 S 53rd St, Phila, Pa, 19143  
 Washington Ladder Climbers A F G Ac, C/O John P Hopper, 1885a E Beau St, Washington, Pa, 15301-3187  
 Washington Larry, 430 Brian Ct, Mchncsbrg, Pa, 17050  
 Washington Letcher C, 32 Holland Ave, Ardmore, Pa, 19003  
 Washington Marc S, 2126 Pemberton Street, Philadelphia, Pa, 19146  
 Washington Mark, 213 Churchill, Baden, Pa, 15136  
 Washington Martial Arts Trainingcen, 1820 Kutztown Rd, Reading, Pa, 19604  
 Washington Melanie E, 10 Meskill Ct, Sterling, Va, 22170-5763  
 Washington Mutual, C/O First American Re Tax Service, Po Box 656, Exton, Pa, 19341-9773  
 Washington Mutual, Po Box 747014, Pittsburgh, Pa, 15274  
 Washington Mutual Bank, 2000 Oxford Dr, Bethel Park, Pa, 15102  
 Washington Mutual Bank, 8352 Pierce St, Verona, Pa, 15147  
 Washington Mutual Bank Fa, 2000 Oxford Dr #500, Bethel Park, Pa, 15102  
 Washington Mutual Home Loans, 8120 Nations Way, Building 100, Jacksonville, Fl, 32256  
 Washington Mutual Home Loans Inc, 803 Pierce Road, Norristown, Pa, 19403  
 Washington Mutual Pnc Mortgage, Po Box 13911, Philadelphia, Pa, 19101  
 Washington Nathan, 3353 N 5th St, Phila, Pa, 19140-5601  
 Washington National Ins, P O Box 8120 Adm Office, Ft. Washington, Pa, 19034  
 Washington Norah, 1529 Manton St, Philadelphia, Pa, 19146  
 Washington Noreen, 619 Green St, Chester, Pa, 19013  
 Washington Ossie, 7041 Monticello St, Pittsburgh, Pa, 15208  
 Washington Parthine, Po Box 10174, Erie, Pa, 16514-0174  
 Washington Penn Plastics Co Inc, 2080 N. Main St, Washington, Pa, 15301  
 Washington Rachel, 2515 Elba, Pittsburgh, Pa, 15620  
 Washington Raecyne, 420 Thermo Villg Rd# A22, New Stanton, Pa, 15672  
 Washington Raymond, C/O Renewal Center, Pittsburgh, Pa, 15222  
 Washington Richard C, 212 Mary St Apt 59, Harrisburg, Pa, 17104  
 Washington Robert, 1932 Mounten R D, Blakeslee, Pa, 18610  
 Washington Robert D, 927 E 5th St, Erie, Pa, 16507-1805  
 Washington Ronald, 1722 W Juniata St, Philadelphia, Pa, 19140-0000  
 Washington Ronald, 379 Plum St, Oakmont, Pa, 15139  
 Washington Saving, 2701 East Allegheny Ave, Philadelphia, Pa, 19134-0000  
 Washington Sean H, 1052 East Upsal Street, Philadelphia, Pa, 19150  
 Washington Stanley, 7200 Forrest Ave, Philadelphia, Pa, 19138  
 Washington Street Associa, 1101 W Dekalb Pike #200, Wayne, Pa, 19087  
 Washington Street Associates Acquis, Rin 40318941 Rev Ct Refund, 1101 W Dekalb Pike, Wayne, Pa, 19087-2129  
 Washington Taneka, 742 North Negley Avenue A, Pt. 3, Pittsburgh, Pa, 15206-2047  
 Washko Daniel G, 5194 West Saucon Ave, Center Valley, Pa, 18034-9407  
 Washo Lauren, 1020 West Market Street, Scranton, Pa, 18508  
 Wasieck Justina M, Office Of Chief Counsel, Suite 410 City Towers Bl, Harrisburg, Pa, 17101-0000  
 Wasielewski L, 415 E 33rd St, Erie, Pa, 16504  
 Wasilewski Ann, Rd 2 Creswell Gardens, Ashland, Pa, 17921-9802  
 Wasilewski Brenda, 1801 N Hills Ave, Willow Grove, Pa, 19090-3703  
 Wasilius Rich, 281 N Main St, Wilkes Barre, Pa, 18702-4425  
 Wasilko John, 219 Municipal Rd, Northern Cambria, Pa, 15714-1522  
 Wasilko Mary, 61 E Northampton St Apt 816, Wilkes Barre, Pa, 18701  
 Wasim Sajjad, 803 Calhoun Hall, 3301 Arch St, Philadelphia, Pa, 19104  
 Wasko & Assoc, 3428 Rhawn St, Philadelphia, Pa, 19136-0000  
 Wasko Irene R, 101 N Main St Apt 507, Pittston, Pa, 18640  
 Wasler John J, 2803 Stanbridge Street, Apartment B 819, Norristown, Pa, 19401-0000  
 Wasler Marrietta M, 305 Ridge Avenue, Bell Atlantic, Washington, Pa, 15301  
 Waslick Richard, 5 Pioneer Ave, Shavertown, Pa, 18708  
 Wasmund Insurance Inc, Rin 40359686 Rev Ct Refund, 2702 Peach St, Erie, Pa, 16508-1825  
 Wassel Debra L, 1033 Lysle Avenue, Mckeesport, Pa, 15133-3923  
 Wassel Helen, Rr 3 Box 43, Wexford, Pa, 15090  
 Wassel Robert J, 1033 Lysle Avenue, Mckeesport, Pa, 15133-3923  
 Wassell Joseph J, 218 Main St, Blakely, Pa, 18447  
 Wasser Daniel, 221 Payne Ct, Holland, Pa, 18966  
 Wasserman Charles, Dln 007001452709 Rev Refund, 1408 Ring Neck Loop Dr, Dresher, Pa, 19025  
 Wasserman Linda A, 307 Albans Ct, Malvern, Pa, 19355-3213  
 Wasserman Louis A, 6733 N 17th St, Philadelphia, Pa, 19126-0000  
 Wasserman Martha C, 513 Shady Ave Apt 31, Pittsburgh, Pa, 15206-4447  
 Wasserman Ralph, 3505 Moreland Rd Apt H 422, Willow Grove, Pa, 19090-0000  
 Wasserman Ronald, 4854 N Broad St, Philadelphia, Pa, 19141  
 Wasserman Samuel, 4045 Baltimore Av, Philadelphia, Pa, 19104-4549  
 Wasserotts, P/O. Box 195, Luzerne, Pa, 18709  
 Wasserotts Inc, Rt 309 Luzerne Dallas Hwy, Luzerne, Pa, 18709  
 Wassil John G Md, 175 Old Fredonia Rd, Mercer, Pa, 16137  
 Wassil Michael, 42 Mercer St, Plains, Pa, 18705  
 Wasson Elem Sch, 300 Wasson Avenue, Du Bois, Pa, 15801  
 Wasson James C Md, Po Box 21130, Lehigh Valley, Pa, 18002-1130  
 Wasson James W, 107 First St, Coaldale, Pa, 18218  
 Waste Management, Of Ohio Lima, Pittsburgh, Pa, 15264-2412  
 Waste Management Allentown, Po Box 830003, Baltimore, Md, 21283-0003  
 Waste Management Of India, Po Box 439, Telford, Pa, 18969-0439  
 Waste Mgmt Of Pa, Po Box 830003, Baltimore, Md, 21283-0003  
 Wastex Industries, 28 S Hanover St, Pottstown, Pa, 19464  
 Waston Peggy Ruth Estate Of, Po Box 565, Roscoe, Pa, 15477  
 Wasylak Mae B, 450 Forest Ave J201 Marshall, Ood Apt, Norristown, Pa, 19401  
 Wasyluk Thomas, 64 Town Hill Road, Forest City, Pa, 18421  
 Watahovich John Estate Of, 536 Johnson Street, Freeland, Pa, 18224-1410  
 Watanabe Tarō, 2306 Candace St, Pittsburgh, Pa, 15216-3142  
 Watanabe Yasuhisa, 312 Montgomery Avenue - B12, Havertord, Pa, 19041  
 Watanabe Yasutora, 4141 Spruce St Apt 101, Philadelphia, Pa, 19104  
 Watch Queen T, 5227 Wissahickon Ave, Philadelphia, Pa, 19144  
 Water Brook Inc, C/O Deposit Ops, 41 N Main St, Carbondale, Pa, 18407-2357  
 Water Gap Country Club, Po Box 188, Delaware Water Gap, Pa, 18327  
 Water Waste Watchers Inc, Rin 40340674 Rev Ct Refund, Ste 100, 949 Easton Rd, Warrington, Pa, 18976-1849  
 Waterfront Inc, 539 Ford St, West Conshohocken, Pa, 19428  
 Waterhouse Alice, 3408 Penrose Dr Apt 3a, Philadelphia, Pa, 19145  
 Waterhouse James H, Rr 1 Box 296, W Alexander, Pa, 15376-0000  
 Waterman Elsie Lewis, R D Box N, Genesee, Pa, 16923-0000  
 Waterman Stephen J, 154 S Easton Road, Glenside, Pa, 19038  
 Waters Alan, 128 Atherton Dr, Kemblesville, Pa, 19347-1218  
 Waters Clara, 1839 Willard Avenue, Willow Grove, Pa, 19090  
 Waters David, 3306 Bennie, Philadelphia, Pa, 19133  
 Waters Donald, 140 Farview Ave, Norristown, Pa, 19403-1663  
 Waters Edge Farm, 03145328 1990 Adj Prem, Rd 4 Box 86, Everett, Pa, 15537-0000  
 Waters Eleanor G, 163 Woodlake Dr, Marlton, Nj, 08053  
 Waters Elizabeth M, R D 6, Meadville, Pa, 16335-0000  
 Waters Eric, 914 Bowman Ave, Wynnwood, Pa, 19096-0000  
 Waters Estate Of, 3016 N Percy St, Philadelphia, Pa, 19133-1829  
 Waters Esther K, 212 S 49th St # 1, Philadelphia, Pa, 19139-4204  
 Waters Jacob, 212 S 49th St # 1, Philadelphia, Pa, 19139-4204  
 Waters John N Jr, 8417 Cedarbrook Ave, Philadelphia, Pa, 19150  
 Waters Karen E, 4825 W Tilghman St, Allentown, Pa, 18104  
 Waters Kenneth, 340 Wyatt Rd, Harrisburg, Pa, 17104  
 Waters Leroy, 3016 N Percy St, Philadelphia, Pa, 19133  
 Waters Marion, 117 Fern Ridge Rd, White Haven, Pa, 18661

Waters Mildred, 1518 Walnut St Suite 1200, Philadelphia, Pa, 19102-3419  
 Waters Mitchell A, 2547 Norton Ave, Bristol, Pa, 19018  
 Waters Muriel, 6410 Germantown Avenue, Philadelphia, Pa, 19119  
 Waters Richard B, 9666 Buckingham Drive, Allison Park, Pa, 15101  
 Waters Richard E, Po Box 284, Gratz, Pa, 17030  
 Waters Ruth Cramer, 2 Main St, Millifin, Pa, 17058-0000  
 Waters Sonja P, 3204 Willow Lane, Harrisburg, Pa, 17110-9342  
 Waters Tiffany S, 2250 N 18th St, Philadelphia, Pa, 19132-0000  
 Waters Traci, 1100 S St, Philadelphia, Pa, 19146  
 Waters Viola, 6101 Morris Street, Apt 1203, Philadelphia, Pa, 19144  
 Waters Yolanda Alica, 5632 Woodcrest Avenue, Phila, Pa, 19131  
 Waters Zakrzewski Chyllene M, 970 Limekiln Pike, Maple Glen, Pa, 19002  
 Watford Jacqueline, 5913 Arch Street, Philadelphia, Pa, 19139  
 Watkins Artelia, 6467lensen Street, Philadelphia, Pa, 19119  
 Watkins Bertha, Dln 007000037942 Rev Rebate, 49 Payne Ave, Kingston, Pa, 18704-3235  
 Watkins Cheryl, 702 Kenilworth Ave Apt G, Lansdale, Pa, 19446-1862  
 Watkins Clement R, 136 Egypt Rd, Mont Clare, Pa, 19453  
 Watkins Collins Suzanne M, Hunters Hill, #12 Copperwood Court, York, Pa, 17404-0000  
 Watkins Delores, 219 N Beaver St, Apt 807, New Castle, Pa, 16101  
 Watkins Douglas A, 1820 Mclaughlin Run Rd, Upper Saint Clair, Pa, 15241  
 Watkins Frederick, 110 N Millick St, Philadelphia, Pa, 19139  
 Watkins Harry L, 5748 1/2 Pience St, Pittsburgh, Pa, 15232-1718  
 Watkins Jeanne C, 2134 Foxtail Dr, Pottstown, Pa, 19464  
 Watkins Kevin M, 507 East End Ave Apt 2, Pittsburgh, Pa, 15221  
 Watkins Mark T, Dln 991201989832 Rev Refund, 231 Cambridge Chase, Exton, Pa, 19341  
 Watkins Mary E, Rr 1 Box 38, Covington, Pa, 16917  
 Watkins Mary E II, 100 Second St #F3, Plains Township, Wilkes Barre, Plains, Pa, 18702-0000  
 Watkins McClure, Attn Charles Watkins, 404 Law And Finance Bldg, Pittsburgh, Pa, 15219-0000  
 Watkins Mike, 1258 Bramble Wood Ct, Potts Town, Pa, 19464  
 Watkins Mildred M, Rr 3 Box 3000, Moscow, Pa, 18444  
 Watkins Nancy, 339 Church St, Ligonier, Pa, 15658  
 Watkins Richard L, Box 42, Keller, Tn, 76244-0042  
 Watkins Sharon L, 61 Hunt Drive, Horsham, Pa, 19044  
 Watkins Tom, 1412 Continental Cir, Phoenixville, Pa, 19460  
 Watkins V A Estate Of, 724 Muldowney Ave, West Millfin, Pa, 15122  
 Watkins William, 324 Essex Apts, Indiana, Pa, 15701  
 Watkins William M, 61 Hunt Drive, Horsham, Pa, 19044  
 Watkiss Thomas, Rr1 Box 196, Irwin, Pa, 15642  
 Watlington & Cooper Inc, 1315 Walnut Street, 700, Philadelphia, Pa, 19107  
 Watson Alicia Ms., 1325 W. Jerome Street, Philadelphia, Pa, 19140  
 Watson Betty, 1312 Ohio Ave, Mckeessport, Pa, 15131  
 Watson Betty L, 1312 Ohio Ave, Mckeessport, Pa, 15131  
 Watson Bridgette, 2901 N 6th Street, Harrisburg, Pa, 17110  
 Watson Carole A, 4305 Dakota St, Pittsburgh, Pa, 15213  
 Watson Chev, 99 Oliver Dr, White Oak, Pa, 15131-1911  
 Watson Coretta, 6428 W Girard Ave, Philadelphia, Pa, 19151  
 Watson David N, 817 Caldwell Rd, Wayne, Pa, 19087-0000  
 Watson Dawn S, 36 Trine Ave, Mt Holly Springs, Pa, 17065  
 Watson Dewey, Dln 007001066562 Rev Refund, Apt 2nd F, 2152 N 11th Street, Philadelphia, Pa, 19121  
 Watson Diane, 748 N 45th St, Philadelphia, Pa, 19104  
 Watson Edward N, 1210 Campwood Road, Phoenixville, Pa, 19460-4405  
 Watson Effie, 1305 Rising Sun Ave, Philadelphia, Pa, 19144  
 Watson Ellen, 21 Walt Lane, Wyncote, Pa, 19095  
 Watson Ellen F, C/O Charles G Sunstein, Foxcroft Sq Ste 4, Jenkintown, Pa, 19046-0000  
 Watson Ethel K, 210 Roxbury Rd, Shippensburg, Pa, 17257  
 Watson Harry J, 494 Hanarden Road, Columbia Xrds, Pa, 16914  
 Watson Heather, 882 Sanger St, Philadelphia, Pa, 19124  
 Watson Irene E, 3544 Mantua Ave, Philadelphia, Pa, 19104-1610  
 Watson James, 612 Hillsboro St Apt 802, Pittsburgh, Pa, 15204-1765  
 Watson James, Box 244 Smith Rd, Hookstown, Pa, 15050  
 Watson Jamila N, 16 West Marshall St Apt 2, Norristown, Pa, 19401-4714  
 Watson Janet, 317 S Brown St, Lewistown, Pa, 17044-2343  
 Watson Janice, 882 Sanger St, Philadelphia, Pa, 19124  
 Watson Jason L, 7066 Apple St 31, Pittsburgh, Pa, 15206  
 Watson Jean H, Dln 007000152555 Rev Rebate, Apt 1215, 335 N Prince St, Lancaster, Pa, 17603-3043  
 Watson Jeffrey, 91 Lemonwood Ave, Uniontown, Pa, 15401  
 Watson George, 5828 Trinity St, Phila, Pa, 19143-0000  
 Watson Jerome, 5828 Trinity St, Phila, Pa, 19143-0000  
 Watson John A, 317 S Brown St, Lewistown, Pa, 17044-2343  
 Watson John W, Po Box 9743, Philadelphia, Pa, 19140-0743  
 Watson Johnie, 2348 N 16th St, Philadelphia, Pa, 19132-4401  
 Watson Karen, 1664 Caln Meetinghouse Rd, Downingtown, Pa, 19335  
 Watson Kay, 46 Rodman Ave, Havertown, Pa, 19083  
 Watson Kimberly Tr, 5625 Belmar Ter, Philadelphia, Pa, 19143  
 Watson Lawrence, Dln 007001625558 Rev Refund, Apt 3, 6517 Idlewild Rd, Charlotte, Nc, 28212  
 Watson Lynn A, 2516 W. Firth Street, Philadelphia, Pa, 19132  
 Watson Margaret M, 551 Gorgas Ln, Philadelphia, Pa, 19128  
 Watson Mark, 1664 Caln Meetinghouse Rd, Downingtown, Pa, 19335  
 Watson Mark, 204 Mangnolia Ave, Frederick, Md, 21701  
 Watson Mark A, Box 858, 3901 Locust St, Philadelphia, Pa, 19104-0858  
 Watson Mary A, 903 Ormond Ave, Drexel Hill, Pa, 19026  
 Watson Mary C, 1003 Elk Creek Rd, Oxford, Pa, 19363-2155  
 Watson Nancy, 443 N Kenwood Ave, Baltimore, Md, 21224  
 Watson Patricia A, 3550 Street Rd B I, Bensalem, Pa, 19020  
 Watson Philip, 110 E Clark Street, York, Pa, 17403  
 Watson Rachel, 2755 N 13th St, Philadelphia, Pa, 19133  
 Watson Ralph E, A3-8, 120 E Street Road, Warminster, Pa, 18974  
 Watson Robert L, 312 Blvd Of The Allies 5th Flr, Pittsburgh, Pa, 15222  
 Watson Robert L, 634 Sproul St, Chester, Pa, 19013  
 Watson Rollin R, 36 Trine Ave, Mt Holly Springs, Pa, 17065  
 Watson Ronald M, 5860 Rodman Street, Philadelphia, Pa, 19143  
 Watson Roscoe, Rd 1, Factoryville, Pa, 18419  
 Watson Sarah, 2905 Regent Dr, Tallahassee, Fl, 32304  
 Watson Thomas, 1712 Mcnelis Dr, Southampton, Pa, 18966  
 Watson Velmar, 4828 Olive St, Philadelphia, Pa, 19139-2155  
 Watson Vicky, Dln 001000074111 Rev Refund, 3158 Bancroft St, Philadelphia, Pa, 19132  
 Watson Virgie J, 424 E Wheeling St Apt E4, Washington, Pa, 15301-3672  
 Watson Wallace, Po Box 1675, Coraopolis, Pa, 15108  
 Watson William, 341 Brigade Court, Wayne, Pa, 19087-5544  
 Watson William B, 1731 Texas American Bank Bldg, Ft Worth, Tx, 76102-0000  
 Watson William B, 877 Jefferson Avenue, Room G 71, Memphis, Tn, 38103  
 Watsun Barbara J, 1711 W Erie Ave, Phila, Pa, 19140  
 Watt Brett, Po Box 1306, Bryn Mawr, Pa, 19010-7306  
 Watt Helen P, 91 South Elm St, W Bridgewater, Ma, 02379-1612  
 Watt Jamar, 4820 Dearborn St, Pittsburgh, Pa, 15206  
 Watt James G Trustee, 640 Hamilton Mall, Allentown, Pa, 18101  
 Watt Marie C, 5420 Stanton Ave, Pittsburgh, Pa, 15206-2041  
 Wattenberg Frank A, 34 Mallard Mill Run, Wallingford, Pa, 19086  
 Wattenmaker D, 1169 Mettler Road, Huntingdon Valley, Pa, 01/13-195  
 Wattenmaker Neil, 6711 Rutland St, Philadelphia, Pa, 19149  
 Wattenmaker Ruth, 6711 Rutland St, Philadelphia, Pa, 19149  
 Watters Audrey, 495 Nutt Rd Apt C203, Phoenixville, Pa, 19460-3306  
 Watters Stephanie, 259 Twining Rd, Lansdale, Pa, 19446  
 Watters Zackoy, 3604 Spring Garden St, B-3, Philadelphia, Pa, 19104  
 Watterson Catherine Estate Of, 531 Locust St, Johnstown, Pa, 15901  
 Watterson David, 1242 Cornerstone Ct, Orlando, Fl, 32835  
 Watto Helen K, Dln 007000320331 Rev Rebate, Apt K3, 1 Blackhawk Circle, Downingtown, Pa, 19335-2759  
 Watts Bila, 1936 N 2nd St, Harrisburg, Pa, 17110  
 Watts Clara B, 2026 W Oxford St, Philadelphia, Pa, 19121-4002  
 Watts Dennis, 1100 Liberty Ave, Apt 411, Pittsburgh, Pa, 15222-0000  
 Watts Dionne R, 452 1 2 Hanover Avenue, Allentown, Pa, 18109  
 Watts Gail, 108 Porthcawl Court, Avondale, Pa, 19311  
 Watts Gail L, 298 Clayhor Ave, Trappe, Pa, 19426  
 Watts Helen H, 124 Woods Drnorth Hills Es, Pittsburgh, Pa, 15237  
 Watts John, 2 Talbots Hyde, Olney Mk46 5np, Bucks, Fo, 00000-0000  
 Watts John J, 3926 Manayunk Ave, Phila, Pa, 19128  
 Watts Jonathan, 5 Evergreen Ln, Malvern, Pa, 19355-3513  
 Watts Lillian Cooper J, 1404 S Patton St, Philadelphia, Pa, 19146  
 Watts Margaret, 21 Steeplechase Dr, Doylestown, Pa, 18901  
 Watts Michelle, 7408 25th Ave, Hyattsville, Md, 20783  
 Watts Miriam A, Rr2 Box 560, Mc Alisterville, Pa, 17049-0000  
 Watts Patricia, 1653 Hatboro Ave, Hatboro, Pa, 19040  
 Watts Solester G Jr, 812 W 7th St, Chester, Pa, 19013  
 Watts Tim D, 70 8 Holly Drive, Reading, Pa, 19606  
 Watts Viola, 313a N 10th St, Collingdale, Pa, 19023-1708  
 Watz Robert J, 101 Glencombe Circle, Box 2, Milford, Pa, 18337-0002  
 Wauchope Collie B, 1140 E Highland St, Allentown, Pa, 18109-0000  
 Waugh Andrea, 3900 City Line Ave, Apt 910, Philadelphia, Pa, 19131  
 Waugh Debbi, 97 Langhorne Ave, Langhorne, Pa, 19053  
 Wave Multimedia, 3592 Richmond Street, Philadelphia, Pa, 19134  
 Wave Music, 508 Forest Ave, Accounts Payable, Carnegie, Pa, 15106  
 Wave Technology Inc, 2125 28th St West, Allentown, Pa, 18103  
 Waverly Heights, 1400 Waverly Road, Gladwyne, Pa, 19035  
 Wawa, 260 W Baltimore Pike, Wawa, Pa, 19063  
 Wawa Food Markets, 260 Baltimore, Media, Pa, 19063-0000  
 Wawa Inc, 260 W Blatimore Pi, Wawa, Pa, 19063  
 Wawrzyniak Alice H, 111 N Grant St, Scottsdale, Pa, 15683  
 Wawrzynski Edward B, 2391 Edgar St, Pittsburgh, Pa, 15210-4516  
 Wax Jerome R, 45 E City Ave # 503, Bala Cynwyd, Pa, 19004-0000  
 Wax Yetta, Dresher Hill Health, 1390 Camphill Rd, Fort Washington, Pa, 19034  
 Waxberg Ada, Cedarbrook Hill Apts, Limekiln Apt 8423, Wyncote, Pa, 19095  
 Waxberg Ada Y, 1030 Old Ford Rd, Huntingdon Valley, Pa, 19006-8607  
 Waxler Sarah, 8 Duxbury Court, Durham, Nc, 27707  
 Waxman Gary, 308 Countryview Drive, Bryn Mawr, Pa, 19010  
 Waxman Industries, 500 Maryland Dr., Ft. Washington, Pa, 19034  
 Waxter Kevin, 9104 Idlewild Drive, Tobyhanna, Pa, 18466  
 Way Beatrice J, 1126 Mews Lane, West Chester, Pa, 19382  
 Way Cecelia, 3005 Mckinley St, Philadelphia, Pa, 19149  
 Way Michele N, 558 West Clapier Street, Philadelphia, Pa, 19144  
 Way Right T, Po Box 6097, Harrisburg, Pa, 17112  
 Way Samuel, 112 Fairview St, Mount Joy, Pa, 17552  
 Way Samuel, 112 Fairview St, Mount Joy, Pa, 17552-1212  
 Wayland Scott, 257 Longshore Drive, Philadelphia, Pa, 19182-8171  
 Wayman Marion M, 1789 Hastings Mill Rd, Pittsburgh, Pa, 15241-0000  
 Wayman Marion M, 1789 Hastings Mill Rd, Pittsburgh, Pa, 15241-2845  
 Waymart, 618 Sunbury St, Minersville, Pa, 17954  
 Waymart Volunteer Am Balance, P O Box 55, Carbondale, Pa, 18407  
 Waymire Kelly, 471 D Young Mill Ln, Newport News, Va, 23602  
 Wayne Belva R, R D 5, P O Box 194 B, Punxsutawney, Pa, 15767-0194  
 Wayne Co Mem Hsp, Park & West St, Honesdale, Pa, 18431  
 Wayne County Mem Hosp, Park & West St, Honesdale, Pa, 18847  
 Wayne County Memorial Hos, 03308729941 0001 2123401, 601 Park Street, Honesdale, Pa, 18431-1498  
 Wayne County Memorial Hospital, Park & West Sts., Honesdale, Pa, 18431  
 Wayne County React, C O G Ficken, 208 Mount Spring Avenue, Hawley, Pa, 18428  
 Wayne County Wool Growers Assn, Rr 1 Box 1438, Waymart, Pa, 18472-9754  
 Wayne Evans Masonry, 112 Airport Road #351, Coatesville, Pa, 19320  
 Wayne Ford Inc, 325 E Lancaster Ave, Wayne, Pa, 19087-0000  
 Wayne Group Claim Office, 107 N Aberdeen Ave, Wayne, Pa, 19087-0000  
 Wayne Heather, 1259 Northampton St Apt 31, Easton, Pa, 18042-4138  
 Wayne June M, 120 W Sheridan Avenue, New Castle, Pa, 16105  
 Wayne Lisa R, 8429 Cedarbrook St, Philadelphia, Pa, 19150  
 Wayne Mason, 6652 Chew Ave, Philadelphia, Pa, 19119-1902  
 Wayne Memorial Hospital, 601 Park Street, Honesdale, Pa, 18431  
 Wayne Wayne Township C O Barbara Moyer, Po Box 97, Friedensburg, Pa, 17933  
 Waynebern Carl, Po Box 425, Flourtown, Pa, 19031  
 Waynebern Carl, Po Box 425, Fort Washington, Pa, 19034  
 Waynebern Sharon, Po Box 425, Fort Washington, Pa, 19034  
 Waynesboro Mobil, Po Box 277, St Thomas, Pa, 17252  
 Waynesboro Rotary Club, Po Box 191, Waynesboro, Pa, 17268-0191  
 Waynesburg Associates, 1000 Germantown Pike Sui, Plymouth Meeting, Pa, 19462  
 Waynesburg Floral, 138 E High St, Waynesburg, Pa, 15370  
 Waynesburg Ortho And Spor, 54 South Washington St., Waynesburg, Pa, 15370-0000

Waypoint Bank, 449 Eisenhower Boulevard, Harrisburg, Pa, 17105-8029  
Waypoint Bank, 235 N Second Street, Harrisburg, Pa, 17105-0000  
Waypoint Bank, 236 N Second Street, Harrisburg, Pa, 17101  
Wayvid Inc T/A Fairfield Inn, Box 796, Fairfield, Pa, 17320  
Wazlawik David C, 3167 Foulk Rd, Boothwyn, Pa, 19061-0000  
Wb Claims Service, Po Box 19, Camp Hill, Pa, 17001  
Wbeb, 10 Presidential Blvd, Direct Local Sales, Bala Cynwyd, Pa, 19004  
Wcasc & Willis Faber Du, P.O. Box 60747, Harrisburg, Pa, 17106  
Wci Appliance Div, 16 Cabot Boulevard, Langhorne, Pa, 19047  
Wcp Investments Inc, Rin 40383168 Rev Ct Refund, 1005 Beaver Grade Rd, Ste 310, Coraopolis, Pa, 15108-2964  
Wd Adams Dds, 11345 Route 30, North Huntingdon, Pa, 15642  
Wd Services Inc, 30 Old Reading Pike, Bldge 8-C, Stowe, Pa, 19464  
Wdnh Broadcasting Corp, 575 Grove Street, Honesdale, Pa, 18431  
We Care Pediatrics Pc, 444 Oxford Valley Road, Langhorne, Pa, 19047  
We Group Inc The, 4413 Stanton Ave, Flr 3, Pittsburgh, Pa, 15201  
We Herbert H, Rr 1, Alburtis, Pa, 18011  
We Love Country Inc, 306 Mill St, Bridgeport, Pa, 19405  
Weaver Whitney A, 301 N Progress Ave Apt N9, Harrisburg, Pa, 17109-6527  
Weagly Mary Jane, 511 Clayton Ave, Waynesboro, Pa, 17268-2019  
Weakland Aleta O, 130 Meadowbrook Ave, Wexford, Pa, 15090-8306  
Weakland Pat, Po Box 384, Carrolltown, Pa, 15722  
Weal Fionna, 6515 N. 8th Street, Phila., Pa, 19126  
Wealth Management Svcs, 1200 E Main St, Palmyra, Pa, 17078  
Wear Products Llc, 109 48th St, Pittsburgh, Pa, 15201  
Wearsing George, 1739 W Master St, Philadelphia, Pa, 19121-4232  
Weary Angela Alexander, 5047 N 8th Street, Philadelphia, Pa, 19120  
Weary Lois M, 131 N Middlesex Rd, Carlisle, Pa, 17013-8492  
Weary Treva M, 5 S Hanover St, C O Robert G Frey, Carlisle, Pa, 17013-3307  
Weary William M, 18 E Center St, Danville, Pa, 17821  
Weashans James A, 752 E 3rd, Williamsport, Pa, 17701  
Weather Tite Inc, 645 E Erie Ave, Philadelphia, Pa, 19134-0000  
Weatherbee Roy A, 51 S Vireo Dr, Mckeeks Rocks, Pa, 15136  
Weatherby Betty B, R D 5, Harrisburg, Pa, 17111-9805  
Weatherby Joseph Jr, R D 5, Harrisburg, Pa, 17111-9805  
Weatherly Joanne E, 365 Inwood Rd, Ardmore, Pa, 19003  
Weatherly Sandra, 1573 Silo Road, Yardley, Pa, 19067  
Weathers Bessie, 2013 Tustin St, Pittsburgh, Pa, 15219-5823  
Weatherspoon Virginia, 448 Harding, Pittsburgh, Pa, 15204  
Weatherwalk Shawn J, 2925 Maple Ave, Altoona, Pa, 16601  
Weatinghouse Proband Quality, Po Box 160, Pittsburgh, Pa, 15230-000  
Weave Barbara J, New Holland N.A. Inc., Lancaster, Pa, 17601  
Weaver A Ross Jr, 144 Stonybattery Rd, Landisville, Pa, 17538  
Weaver Albert Q Jr, 7214 Riverview Ave, Bristol, Pa, 19007-5828  
Weaver Aleika, 1262 E Washington Ln, Philadelphia, Pa, 19138-1052  
Weaver Alicia, 5628 Carpenter St, # 2j, Philadelphia, Pa, 19143-2804  
Weaver Ambrose, 7334 Formose Way, East Liberty, Pa, 15208-1936  
Weaver Andrew J, Dln 007001422512 Rev Refund, 13 Western Ave, New Holland, Pa, 17557  
Weaver Anita H, 4100 Parkside Avenue 204, Philadelphia, Pa, 19104  
Weaver Anna, P O Box 4, Centermoreland, Pa, 18657-0004  
Weaver Bill, 220 Neshaminy Mall, Bensalem, Pa, 19020  
Weaver C, 409 Ridge Ave, Mcsherrystown, Pa, 17344-0000  
Weaver Carroll A, 1928 W Linden St Apt A, Allentown, Pa, 18104  
Weaver Christine, 1433 Willow Street, Norristown, Pa, 19401  
Weaver Christine, Her Manor Care, 600 S Wyncote Avea, Lansdowne, Pa, 19050  
Weaver Conrad B, 139 Weidler Ln, Lititz, Pa, 17543  
Weaver Dale W, 49008 Fredericktown, Clarkson Rd, Negly, Oh, 44441-0000  
Weaver David G, P O Box 4, Centermoreland, Pa, 18657-0004  
Weaver Deborah A, 181 Valley Park, South Bethlehem, Pa, 18018  
Weaver Deborah A, 181 Valley Park South, Bethlehem, Pa, 18018  
Weaver Dixie L, 402 Palestine Rd, South Fork, Pa, 15956  
Weaver Donald L, 120 Marwood Rd Apt 217, Cabot, Pa, 16023-2234  
Weaver Dorothy B, 1 Meth Retirement Home, Pittsburgh, Pa, 15243-0000  
Weaver Dorothy E, Dln 005000259033 Rev Refund, 404 S Queen St, Lancaster, Pa, 17603  
Weaver Earl A, Po Box 12, Seneca, Pa, 16346  
Weaver Emil, 3324 1/2 Rt 257, Seneca, Pa, 16346  
Weaver Emile C R, Rd2, Howard, Pa, 16841  
Weaver Esther, Schock Presbyterian Home, 37 E Main St, Mount Joy, Pa, 17552  
Weaver Frances, P O Box 9401, Allentown, Pa, 18105-9401  
Weaver Frances F, 2004 W Linden St Apt A, Allentown, Pa, 18104-0000  
Weaver Frank M Trust, 90 E Farmersville Rd, Ephrata, Pa, 17522  
Weaver Georgetta C, 2006 Mifflin St, Philadelphia, Pa, 19145-2828  
Weaver Georgia M, 5822 Woodcrest Ave, Phila, Pa, 19131  
Weaver Insurance Agency Attn., 2488 Maple Avenue, Quarryville, Quarryville, Pa, 17566-7566  
Weaver Jacqueline K, Rd2 Box 325, Howard, Pa, 16841  
Weaver James Edward, 478 W. Oley St., 1st Fl., Reading, Pa, 19601  
Weaver Jane, 649 Canal Road, York, Pa, 17404  
Weaver Jay N, 1824 Clover Ln, York, Pa, 17403  
Weaver Jay S, 315 Brimmer Ave Apt 1, New Holland, Pa, 17557  
Weaver Jean L, 49008 Fredericktown, Clarkson Rd, Negly, Oh, 44441-0000  
Weaver Jennifer Lynn, 733 East Guardlock, Lock Haven, Pa, 17745  
Weaver Jeremy, R D 1 Box 5060, Lewisburg, Pa, 17837  
Weaver Jessica A, 67 Meadow Lake Dr., Downingtown, Pa, 19335  
Weaver John A, 505 S Franklin, Titusville, Pa, 16354  
Weaver Joseph A, 475 Hilltown Rd, Gettysburg, Pa, 17325-7438  
Weaver Judson, 2145 Mt Vernon Street, Philadelphia, Pa, 19130  
Weaver Kathryn, 973 Pennsylvania Ave, Harrisburg, Pa, 17112-1636  
Weaver Keith D Jr, 328 N Law St, Allentown, Pa, 18102  
Weaver Kristina R, 50 Kings Way, Stewartstown, Pa, 17363  
Weaver Lawrence J, 13 Gateway Dr, Oil City, Pa, 16301  
Weaver Lori, 1104 Bridge St, Apt 2, New Cumberland, Pa, 17070  
Weaver Marcella D, 7433 N 21 St, Philadelphia, Pa, 19138-2208  
Weaver Margaretta, 301 E Sunbury Street, Shamokin, Pa, 17872-4932  
Weaver Mary, 164 N Dearborn, Philadelphia, Pa, 19139  
Weaver Mary E, C/O Edith Wright-Morriso, 501 Champlain St, Hamlet, Nc, 28345  
Weaver Nelson, 275 E Main St, Leola, Pa, 17540  
Weaver Rebecca, 733 Guardlock Drive, Lock Haven, Pa, 17745  
Weaver Richard, Dln 007000237055 Rev Rebate, 219 Mill St, Po Box 77, Marion Center, Pa, 15759-0077  
Weaver Robert J, 336 Summer Ave, Horsham, Pa, 19044  
Weaver Ryhan D, 5158 W Weaver Rd., Wellsville, Pa, 17225  
Weaver Shelby J, Po Box 466, Richland, Pa, 17087  
Weaver Susan J, 2034 Westgate Dr Apt D9, Bethlehem, Pa, 18017  
Weaver Sylvia L, 150 Pine Grove Rd, Hanover, Pa, 17331  
Weaver Sylvia L, 101 S Water St Apt 1, New Oxford, Pa, 17350  
Weaver Veronica, S Main St, Towanda Pa 18848, Towanda, Pa, 18848  
Weaver Violet E, 3 Locust Lane, Leola, Pa, 17540-1115  
Weaver Virginia L, C/O Thomas K Schwartz Esq, State College, Pa, 16801-0000  
Weaver William C, 23 E Water St, Middletown, Pa, 17057  
Webb Alexander T, 4713 Bleigh Ave, Philadelphia, Pa, 19136-4101  
Webb Alicia, 2401 Marks Ave., Darby, Pa, 19023-0000  
Webb Barbara E, 140 N Water St Rea, Lancaster, Pa, 17603-3561  
Webb Chelsea, 2215 State Road, Linda Webb, Crofton, Pa, 19021  
Webb Cherie, 4617 Locust St Apt A, Philadelphia, Pa, 19139  
Webb David E, 1952 N Penfield St, Philadelphia, Pa, 19138-0000  
Webb Erma, 2503 78th Ave, Philadelphia, Pa, 19150  
Webb Florence G, 2418 N Stanley St, Philadelphia, Pa, 19132  
Webb Frances William, 406 Crescent Rd, Wycote, Pa, 19095-1700  
Webb George, 7256 Lawndale Avenue, Philadelphia, Pa, 19111  
Webb Heather, 912 Emerald Ln, Harrisburg, Pa, 17112  
Webb Helen L, 3789 Mccabe St, Baden, Pa, 15005-2135  
Webb Inc, 357 Browns Hill Rd, Valencia, Pa, 16059  
Webb James, 212 E Pine St, Mahanoy City, Pa, 17948  
Webb Johanna N C, 1148 Beverly Rd, Jenkintown, Pa, 19046  
Webb Leslie, 6954 Wister St, Philadelphia, Pa, 19138-1919  
Webb Linda, 140 N Water St Rea, Lancaster, Pa, 17603-3561  
Webb Lynette, 1615 Shanley Drive, Apt 11, Columbus, Oh, 43229  
Webb Mildred, 7028 Cresheim Rd, Philadelphia, Pa, 19119  
Webb Monica Yvonne, 243 Morado Dwellings, Beaver Falls, Pa, 15010  
Webb Norman W Jr, 9205 Chevers Drive, Glen Mills, Pa, 19342  
Webb Richard M, 26 Beaver Street, Sewickley, Pa, 06/16-/194  
Webb Robert H, 1636 S Carlisle St, Philadelphia, Pa, 19145-0000  
Webb Scott, 26 Ivy Ct, Langhorne, Pa, 19047  
Webb Tanesia J, 829 N 40th St 2nd Fl, Philadelphia, Pa, 04/20-/195  
Webb Thomas J, C O Randj Chevrolet 317 Freepor, New Kensington, Pa, 15068  
Webb William, 315 Fifth Ave, Tarentum, Pa, 15084  
Webb William David, 406 Crescent Rd, Wycote, Pa, 19095-1700  
Webb William H, 1010 Penna Ave, New Brighton, Pa, 15066  
Webb Yasmeen, 1255 Lancaster Ave., Easton, Pa, 19607  
Webber Christine L, 200 N Blakely St, Scranton, Pa, 18512-0000  
Webber Elizabeth, 2556 Center Avenue, Pittsburgh, Pa, 15219  
Webber Emlyn A, 61 A Line Rd, Malvern, Pa, 19355  
Webber Katherine, 2470 Ironwood Dr, Jamison, Pa, 18929-1192  
Webber Tracy Anita, 3131 College Heights Blvd, Allentown, Pa, 18104-4858  
Webcraft Technologies, 4371 County Line Road, Chalfont, Pa, 18914-1825  
Webber Allen R, 10 Dawson Ct, Pittsburgh, Pa, 15213-0000  
Weber Anna, 444 25 St, Philadelphia, Pa, 19146-0000  
Weber Bertha L, 710 Springdell, King Of Prussia, Pa, 19406  
Weber Carina E, 1016 North Dr Lot 16, Waterford, Pa, 16441  
Weber Caroline E, 2125 Saint James Pla, Philadelphia, Pa, 19103  
Weber Cha, 3304 Paxton St, Apt B4, Harrisburg, Pa, 17111  
Weber Charles D, 1250 St Joseph Street, Lancaster, Pa, 17603  
Weber Daniel E, 2067 E Venango St, Philadelphia, Pa, 19134  
Weber David, 2447 Continental Dr., Warrington, Pa, 18976  
Weber Earl, 614 Clover Ln, Plymth Mtng, Pa, 19462  
Weber Edgar H, Dln 991203765442 Rev Refund, 5817 N 6th St, Philadelphia, Pa, 19120  
Weber Elsie, 218 Street Rd Apt 28-A, Southampton, Pa, 18966-3172  
Weber Emma L, Manufacturers Hanover Trust Co, 450 West 33rd Street, Middletown, 40404-0404  
Weber George, 801 Charette Rd, Philadelphia, Pa, 19115-3503  
Weber Goldstein Greenberg, 603 Stanwix St. Ste 1450, Pittsburgh, Pa, 15222-1424  
Weber Goldstein Greenburg G, Ste 1450 603 Stanwix St, Pittsburgh, Pa, 15222-1424  
Weber Guillermo G, Apt B 16, Las Villas Calle, Guaynabo, Pr, 00969-0000  
Weber Harry T, 2810 6th Ave, Altoona, Pa, 16602  
Weber Helen D, Hc 62 Box 91a, Renovo, Pa, 17764  
Weber Helen R, Hc 62 Box 91a, Renovo, Pa, 17764  
Weber Hildegard K, Dln 991001450425 Rev Refund, C/O Nancy Rutherford, 7001 Oriole Court, Audobon, Pa, 19403  
Weber J, 93851480, 547 Winchester Dr, Ira Custodian, Yardly, Pa, 19067-4446  
Weber James P Jr, 64 N Main St, Mahanoy City, Pa, 17948  
Weber Jason, 1621 Westfield, Pittsburgh, Pa, 15216  
Weber Jean S, 208 Wrights Rd, Newtown, Pa, 18940-1328  
Weber Joann, 1100 Cherry St, Phoenixville, Pa, 19460-0000  
Weber Joanne, 463 Service Creek Rd, Aliquippa, Pa, 15001  
Weber John F, 104 Blue Jay Dr, Canonsburg, Pa, 15317-0000  
Weber Joseph A, 604 Centre St, Ashland, Pa, 17921  
Weber Josephine T, 5532 Ridge Ave, Philadelphia, Pa, 19128  
Weber Joyce A, 265 Pamela Circle, Harleysville, Pa, 19438  
Weber Jr Ira Arthur D, Bhc Securities Cust, 100 N 20th Street, Philadelphia, Pa, 19103-1443  
Weber Kevin T, 332 Churchtown Road, Narvon, Pa, 17555  
Weber Kristi E, 20 E Center St Apt 11, Wind Gap, Pa, 18091  
Weber L, 108 Mercury Dr, Coraopolis, Pa, 15108  
Weber Lawrence L Estate Of, 108 Mercury Dr, Coraopolis, Pa, 15108  
Weber Margaret M, 554 N 4th St, Allentown, Pa, 18102  
Weber Mary Ann, 10 Dawson Ct, Pittsburgh, Pa, 15213-0000  
Weber Mary S, 230 N Craig S Apt 204, Pittsburgh, Pa, 15213-1540  
Weber Michael, 1855 Westview Road, Charlottesvill, Va, 22903  
Weber Otto A, Po Box 365, Spring House, Pa, 19477  
Weber Rachel A, Rr 3, Conneaut Lake, Pa, 16316-9803  
Weber Robt, 615 Williams Grove Rd, Mechanicsbu, Pa, 17055  
Weber Romano Pontzer, 1515 Main St, Pittsburgh, Pa, 15215-0000  
Weber Stephen M, 35 Emerald Dri, Washington, Pa, 15301  
Weber Susan, 713 Pecan Dr, Philadelphia, Pa, 19115  
Webons, 61 Hessian Run Road, Washington Cros, Pa, 18977  
Webster E Marie, 621 Roslyn Ave, Glenside, Pa, 19038  
Webster Earl Grant Jr, 621 Roslyn Ave, Glenside, Pa, 19038  
Webster Edward H Jr, 804 S Jefferson Street, Allentown, Pa, 18103-8058  
Webster Emerson C, 415 W Elm St, Conshohocken, Pa, 19428-1829  
Webster Ethella M, 621 Roslyn Ave, Glenside, Pa, 19038

- Webster Janet K, 133 Lee St Apt 211, Carnegie, Pa, 15106-0000  
 Webster Jennifer L, 165 Sest Chester Pk Mbl, West Chester, Pa, 19382  
 Webster Ladotta M, 458 Prospect St, Warren, Pa, 16365-0000  
 Webster Lloyd, 2906 Wylie, Pittsburgh, Pa, 15219-4608  
 Webster Mary, Perrytown Place Apt 422, Highland Pines Drive, Pittsburgh, Pa, 15237  
 Webster Michael P, 507 Andover Rd, Wilmington, De, 19803  
 Webster Patricia A, Dln 007000412546 Rev Rebate, 4 W Gowen Ave, Philadelphia, Pa, 19119-1645  
 Webster R, 1821 Spring Garden St, Philadelphia, Pa, 19130  
 Webster Robert E, 801 S Elmer Ave, Sayre, Pa, 18840  
 Webster Sara E, 1101 N 63rd St, #308, Philadelphia, Pa, 19151  
 Webster Thomas E Jr, 100 N 20th St 4th Fl, Philadelphia, Pa, 19103-1443  
 Webster Towers, Fir Com Rely, 325 Adams Ave, Scranton, Pa, 18503  
 Webster William A Jr, Perrytown Place Apt 422, Highland Pines Drive, Pittsburgh, Pa, 15237  
 Wechler Coffee, 4510 Adams Cr, Sec F, Bensalem, Pa, 19020  
 Wechsler Mildred R Estate Of, 5700 Bunker Hill St, Pittsburgh, Pa, 15206  
 Weckerly Emma, 4034 Shelmire Ave, Philadelphia, Pa, 19136  
 Weckesser James J, Box 322, Eagleville, Pa, 19408  
 Weckler Edith, 2103 Knorr St, Phila, Pa, 19149-2307  
 Weddell Mary M, 145 Cassia Dr, Clairton, Pa, 15025-3402  
 Weddell William S, 145 Cassia Dr, Clairton, Pa, 15025-3402  
 Wedge Anthony V, 1099 Peace St, Hazleton, Pa, 18201  
 Wedge Charles A, Rr 1, Evans City, Pa, 16033  
 Wedin Hans, C/O Tht, One Brandywine Ste 202, Chadds Ford, Pa, 19317  
 Wedo Pharmacy, 1999 W Hunting Park Ave, Philadelphia, Pa, 19140  
 Weeds Inc, 520 W Cobbs Crk Pkwy, Yeadon, Pa, 19050-3299  
 Weekes Anthony Md, Po Box 13700, Philadelphia, Pa, 19191  
 Weekley Brent, 110 Baker Street, Aliquippa, Pa, 15001  
 Weekley Raymond P, 1980 W Cheltenham Ave, Philadelphia, Pa, 19138  
 Weeks Curtis, 6201 N Park Ave Apt A6, Philadelphia, Pa, 19141  
 Weeks Patricia, 865 Clifton Heights, Philadelphia, Pa, 19144  
 Weeks Ralph, 745 Florence Ave, Pittsburgh, Pa, 15202  
 Ween Lori, Alfred-A-Knopf, 299 Park Avenue 4-1, New York, Ny, 10171  
 Weer Mary J, 411 N Middletown Rd, A324 Lima Estates, Media, Pa, 19063-4404  
 Weeraratne Victor, 101 Sejeamore Ave, Folsom, Pa, 19033  
 Wege Bonnie, 6124 Thoman Drive, Spring Grove, Pa, 17362  
 Weglein Daniel, 708 S Negley Ave 3, Pittsburgh, Pa, 15232  
 Wehbe Lina, 3722 Academy Rd, Philadelphia, Pa, 19154  
 Wehe Nancy S, 4056 Howley St, Pittsburgh, Pa, 15224-0000  
 Wehling Carla E., 751 Taylor Avenue, Pittsburgh, Pa, 15202  
 Wehling Richard D., 751 Taylor Avenue, Pittsburgh, Pa, 15202  
 Wehman Virginav, 24 Courtney St, Pittsburgh, Pa, 15202  
 Wehr Frank A, 125 Spur Lane, West Chester, Pa, 19382  
 Wehrle James C, 9916 Wild Deer Rd, Saint Louis, Mo, 63124-1050  
 Wei Bin, 273 Ohio Street, Apt 5, Johnstown, Pa, 15902  
 Wei Jin, 6 Duval Ct, Newtown, Pa, 18940  
 Wei Michael, 1409 Lexington Dr, Maple Glen, Pa, 19002-3238  
 Wei Nhung, Po Box 492, Limerick, Pa, 19468  
 Weiant Robin, 1008 Steckbeck Street, Lebanon, Pa, 17046  
 Weibley Anna, 1000 W South St, Carlisle, Pa, 17013  
 Weibley Doris, 16 N Pitt Street, Carlisle, Pa, 17013  
 Weichert Realtors, 1122 High St, Pottstown, Pa, 19464  
 Weichler Barbara A, 336 Chestnut St, Vandergrift, Pa, 15690  
 Weicht Alexander, Lot 402 Section 2d, Bushkill, Pa, 18324  
 Weicht Marshall, Hcr 6 Box 47a, Everett, Pa, 15537  
 Weicksel Barbara H, Po Box 118, Nottingham, Pa, 19362  
 Weidel Helen M, 490 Plaza Blvd, Morrisville, Pa, 19067  
 Weideman Francis, 3320 Calethorpe, Philadelphia, Pa, 19104  
 Weidenaar Randal S, 734 N Chubb Dr, Doylestown, Pa, 18901  
 Weidenbaum Berek, 3333 N Front St, Harrisburg, Pa, 17110-0000  
 Weidenhammer Ernest, 1925 Elder St, Reading, Pa, 19604  
 Weidensaul Ann E, 608 Hobart St, Gordon, Pa, 17936  
 Weideman Joseph H, 1836 Dover Rd, Southampton, Pa, 18936  
 Weidmeyer Patricia, Main Line Berwyn Apts #C 111, Berwyn, Pa, 19312-0000  
 Weidle Elizabeth E, Rd 1 Box 181, Marietta, Pa, 17547-9801  
 Weidman Albert D, 235 Reading Ave, West Reading, Pa, 19611-1118  
 Weidman Herbert A, 4 Brookview Dr, Lititz, Pa, 17543  
 Weidman Kimberly A, 4 Brookview Dr, Lititz, Pa, 17543  
 Weidman Phares A, 235 Reading Ave, West Reading, Pa, 19611-1118  
 Weidman Richard E, Po Box 104, Main St, Rehrersburg, Pa, 19550-0000  
 Weidman Susan, 2201 Pennsylvania Ave 517, Philadelphia, Pa, 19130-3523  
 Weidner Andrew F, 6173 Van Camp Rd, Mc Kean, Pa, 16426  
 Weidner Edward C, 2622 Mc Crady Rd, Pittsburgh, Pa, 15235-5127  
 Weidner Emil F, P O Box 101399, Pittsburgh, Pa, 15237-2829  
 Weidner Frank Philip, Ridley Park Plaza Apts F 11, 525 Cluster Pike, Ridley Park, Pa, 19078-0000  
 Weidner George J, Oakwood Ave Lot 1 & 2, Saylorsburg, Pa, 18353  
 Weidner Kurt M, 143 Byron Rd, P, Pa, 15237-2864  
 Weidner Lillian, Estate Of, C/O Scott L. Huyett, 538 Elm Street, Reading, Pa, 19601-0000  
 Weidow Edward, 720 Brook St, Scranton, Pa, 18505-2427  
 Weier Lu, 15 Patton Dr, East Brunswick, Nj, 8816  
 Weiers Gretchen C, 418 Louis Dr, Latrobe, Pa, 15650  
 Weifeng Chen, 105 N 10th St 3c, Philadelphia, Pa, 19107-2402  
 Weigand William A, 522 Emlin Way, Pittsburgh, Pa, 15212-4905  
 Weigel Bethany P, 784 Elizabethtown College, Elizabethtown, Pa, 17022-2259  
 Weigert Margaret, 2850 Exeter Dr N, York, Pa, 17403  
 Weight Loss Nutrition & Fitness Cen, Rin 40344823 Rev Ct Refund, 938 Main St, Dickson City, Pa, 18519-1361  
 Weight Watchers Of Syracu, 6716 Joy Rd, East Syracuse, Ny, 13057  
 Weightman Group, 100 Penn Sq East, 9th Fl, Philadelphia, Pa, 19107  
 Weigle David, 120 E Lauer Ln, Camp Hill, Pa, 17011  
 Weigle James O, 140 Stone Ridge Campus, Myerstown, Pa, 17067-5532  
 Weigle Lenoir M, 140 Stone Ridge Campus, Myerstown, Pa, 17067-5532  
 Weigle Lester W., 2495 Brandywine Lane, York, Pa, 17404  
 Weik Mary E, Rr 1 Box 157, Newmantown, Pa, 17073  
 Weik Sandra M, 1042 Spruce Street, Reading, Pa, 19602  
 Weikart Alice L, 920 Kable Way, Coraopolis, Pa, 15108  
 Weikart Oswald, 920 Kable Way, Coraopolis, Pa, 15108  
 Weikel Patrick R, 600 Sarah St, Carnegie, Pa, 15106  
 Weikel Sharon E, 29 Catawissa Rd, Ashland, Pa, 17921  
 Weikert S C, 2920 Hannah Ave, Norristown, Pa, 19401  
 Weil Amanda C, Dln 007002115011 Rev Refund, C/O Lawrenc Weil 18-53, Ditmars Blvd Apt, Astoria, Ny, 11105  
 Weil Edward M Jr, 445 E Elm St, Conshohocken, Pa, 19428-0000  
 Weil Heather L, 514 Haws Lane, Orland, Pa, 19075-0000  
 Weil Henry E, Route 3, Athens, Tx, 75751-9803  
 Weil Jennifer M, Clinical Health Psychology, 201 S 18th St Apt 2210, Philadelphia, Pa, 19103  
 Weil Rita, Route 3, Athens, Tx, 75751-9803  
 Weiland Albert J, 921 Amity Ridge Road, Amity, Pa, 15311  
 Weiland William J, 921 Amity Ridge Road, Amity, Pa, 15311  
 Weiler Albert, 6000 Running Valley Rd, Stroudsburg, Pa, 18360-8270  
 Weiler Frank D, 47 Forsythe St, Lewistown, Pa, 17044  
 Weiler Gloria M, 8037 Hammond Rd, Cheltenham, Pa, 19012-1209  
 Weiler James M, 15 E Germantown Pike, Plymouth Meeting, Pa, 19462-1505  
 Weiler Miriam E, 47 Forsythe St, Lewistown, Pa, 17044  
 Weiler Myriam, 2115 Kennedy St, Philadelphia, Pa, 19124  
 Weimer Cynthia, 27 Macarthur Te, Uniontown, Pa, 15401  
 Weimer Eugene S, Box 102, Hyde Park, Pa, 15641  
 Weimer Kinzie L, 351 Belvedere St, Carlisle, Pa, 17013-0000  
 Weimer Michael L, P O Box 168, Clinton, Pa, 15026  
 Weimer Peter L, Apt 3414, 3901 Conshohocken Ave, Philadelphia, Pa, 19131-5428  
 Weimer Violet, Apt 3414, 3901 Conshohocken Ave, Philadelphia, Pa, 19131-5428  
 Weimert Elizabeth, 2701 Fairway Dr, Altoona, Pa, 16602  
 Wein Violet A, 213 Calder St, Harrisburg, Pa, 17102  
 Weinacht Inc, Rin 40376583 Rev Ct Refund, 1867 Merlin Rd, Philadelphia, Pa, 19116-3841  
 Weinberg Gladys A, Po Box 948, Boston, Ma, 02103-0948  
 Weinberg Jerry C, 2424 South Broad Street, Philadelphia, Pa, 19145  
 Weinberg Jerry C Md, Ste 130, 1 Bala Ave, Bala Cynwyd, Pa, 19004  
 Weinberg Linda J, 1624 Ellis Woods Road, Phoenixville, Pa, 19460  
 Weinberg Majorie, 401 City Ave #200, Bala Cynwyd, Pa, 19004-0000  
 Weinberg Melinda, F M College Box 1826, Lancaster, Pa, 17608-1826  
 Weinberg Michael D, 1771 Melmar Rd, Huntingdon Valley, Pa, 19006  
 Weinberg Michael D, 834 Chestnut St, Apt 1707, Philadelphia, Pa, 19107-5149  
 Weinberg Paul M, 714 Bridgeview Rd, Feasterville Trevose, Pa, 19053-0000  
 Weinberg Richard Md, 1040 Macon Avenue, Pittsburgh, Pa, 15218  
 Weinberg Suzanne D, 805 14 Stratford Dr, State College, Pa, 16801-4338  
 Weinberger Ruth M, 167 W Raymond St, Philadelphia, Pa, 19140-1617  
 Weinell William, 127 Elizabeth Court, Wrightsville, Pa, 17368  
 Weiner Aaron, 3 Guilford Rd, Philadelphia, Pa, 19136  
 Weiner Andrea L, 332 Golf Hills Rd, Havertown, Pa, 19083-1028  
 Weiner Besse S, 6416 N 8th St, Phila, Pa, 19126  
 Weiner Ethel P, Po Box 236, Coopersburg, Pa, 18036  
 Weiner Fredric J, 301 Oxford Valley Rd Ste 603-A, Yardley, Pa, 19067  
 Weiner Ira N, 215 Clover St, Pittsburgh, Pa, 15210  
 Weiner Joan, 747 Laurel Lane, Aldan, Pa, 19018  
 Weiner Joseph, 4411 4th Ave, Temple, Pa, 19560  
 Weiner Michelle, 1004 Gates Pl, Warminster, Pa, 18974  
 Weiner Neil A, 2532 Brown Street, Philadelphia, Pa, 19130  
 Weiner Phillip, 145 Crescent Drive, Pittsburgh, Pa, 15228  
 Weiner Robert S, Po Box 236, Coopersburg, Pa, 18036  
 Weiner Samuel, 1572 Hummingbird Ct, Yardley, Pa, 19067  
 Weiner Thomas, 1004 Gates Pl, Warminster, Pa, 18974  
 Weiner Timothy S, Mt Pleasant-Greensbur Po Box 12, Norvelt, Pa, 15674  
 Weinerpa Alan, Rubin Goldman Assoc, 40 Monument Road, Bala Cynwyd, Pa, 19004  
 Weinert George, 3184 April Lane, Doylestown, Pa, 18901  
 Weingard Joseph, 3539 Stouton Street, Philadelphia, Pa, 191342025  
 Weingarten Marion, 119 Beaver Hill Condos, 100 West Ave, Jenkintown, Pa, 19046  
 Weingartner Cheryl, 1077 Addy Lane, Schwenksville, Pa, 19473  
 Weingartner Christina L, Rr 7 Box 7785, East Stroudsburg, Pa, 18301  
 Weingartner Edward W, P O Box 205, Edgemont, Pa, 19028-0000  
 Weingartner Nicholas A, 1077 Addy Lane, Schwenksville, Pa, 19473  
 Weinheimer Frank, 501 Ta Oaklynn Court, Pittsburgh, Pa, 15220  
 Weinman Harvey Michael, 5748 N Marvne St, Philadelphia, Pa, 19141-4117  
 Weinman Joseph L, 300 Hatboro Pike #Bx4, Hatboro, Pa, 19040-3809  
 Weinman Margaret, 300 Hatboro Pike #Bx4, Hatboro, Pa, 19040-3809  
 Weinman Rosalie, 5748 N Marvne St, Philadelphia, Pa, 19141-4117  
 Weinreb Debra, 5315 15 Ave, Brooklyn, Ny, 11219-4348  
 Weinreb Morris, 5315 15 Ave, Brooklyn, Ny, 11219-4348  
 Weinstein Anna, 5822 Christian St, Philadelphia, Pa, 19143-0000  
 Weinstein Bertha, 416 Bryn Ave, C/O Brith Sholam House, Bala Cynwyd, Pa, 190042721  
 Weinstein David, 631 Vernon Rd, Springfield, Pa, 19064-0000  
 Weinstein Esther, 6344 N 8th St Apt 204, Philadelphia, Pa, 19126-3711  
 Weinstein John, 63 Skyvue Dr, Pittsburgh, Pa, 15234  
 Weinstein John, County Treasurer, Rm 108 Courthouse, Pittsburgh, Pa, 15219  
 Weinstein Michelle A, 16 S Oakland Ave, Ventnor City, Nj, 08406-2904  
 Weinstein Supply Corp, 3155 Terwood Rd, Willow Grove, Pa, 19090  
 Weinstein Supply Corp, Attn Frank Raimato, 320 E State St, Kennet Sq, Pa, 19348  
 Weinstein Supply Corpora, Po Box Q, Willow Grove, Pa, 19090  
 Weinstein Sylvia S, 8339 High School Rd, Elkins Park, Pa, 19117  
 Weinstein Wallace, Dln 007000689128 Rev Rebate, Unit A, 4903 Longshore Ave, Philadelphia, Pa, 19135-2407  
 Weinstock Rose G, #1516, 3600 Conshohocken Ave, Philadelphia, Pa, 19131  
 Weinstraub Edward, 7303 Haverford Ave, Philadelphia, Pa, 19151  
 Weir & Assoc Mortg Corp, 924 Seventh Ave, Beaver Falls, Pa, 15010  
 Weir Diane, 2930 Aramingo Ave, Philadelphia, Pa, 19134  
 Weir Dorothy M, Rr 10, 12b Flamingo Dr, Ft Myers, Fl, 33908-3835  
 Weir Harry, 1734 McClelland, Philadelphia, Pa, 19145  
 Weir Hazel, 335 N Red Field St, Philadelphia, Pa, 19139-1248  
 Weir J/T Benjamin M & Carol S, Box 235, Beirut, Lb, 00000  
 Weir Jennifer D, 25 Dora Dr, Media, Pa, 19063  
 Weir Jessie M, 1616 Jefferson Avenue, Woodlyn, Pa, 19094  
 Weir Kenneth J, 924 W Southern Ave, S Williamsport, Pa, 17702  
 Weir Leo, 937 Montpelier Ave, Erie, Pa, 16505  
 Weir Lisa, 420 E Wheeling St Apt 3, Washinton, Pa, 15301  
 Weir Mary E, Residence Of Glen Ri, Media, Pa, 19063  
 Weir Robin E, 924 W Southern Ave, S Williamsport, Pa, 17702  
 Weir Rodger G, Hartslog Vly, Huntingdon, Pa, 16652  
 Weirback Mamie, 934 Detweiler Ave, Hellertown, Pa, 18055  
 Weirich Christopher J, 105 W Miner St, Coaldale, Pa, 18218-1020

Weis, Rte 11, Po Box 151, Northumberland, Pa, 17857  
 Weis Cecilia I, 1000 Oxford Blvd Apt 814, Bethel Park, Pa, 15102  
 Weis Marie C, 7 Hodgkiss Dr, McKees Rocks, Pa, 15136-1043  
 Weis Markets, 1000 South Second Street, Sunbury, Pa, 17801  
 Weis Markets Inc, 1629 South Market Street, Elizabethtown, Pa, 17022  
 Weis Mkts Inc Dba Shamrock Whl, P O Box 471, Sunbury, Pa, 17801  
 Weis Stephen C, 1000 Oxford Blvd Apt 814, Bethel Park, Pa, 15102  
 Weis Ted M, C/O Marie C Weis, 7 Hodgkiss Dr, McKees Rocks, Pa, 15136-1043  
 Weisband Benjamin J, 1524 California Ave, Mc Keesport, Pa, 15131-2102  
 Weisbein Raymond G, 1657 The Fairway #111, Jenkintown, Pa, 19046-0000  
 Weisbein Robert, 629 S 26th St, Philadelphia, Pa, 19146-1010  
 Weisberg Lawrence, 1649 Penn Ave, Pittsburgh, Pa, 15222  
 Weisberg Matthew, 16 Darlington Ct, Pittsburgh, Pa, 15217-0000  
 Weisberg Sarah L, 52 Garetta St Apt 610b, Pittsburgh, Pa, 15217-0000  
 Weisberger Ann E, Philadelphia Pa, Philadelphia, Pa, 19106  
 Weisberger Bruce, 64 Crossley Road, Montrose, Pa, 18801  
 Weisberger Pearl, Po Box 1432, Scranton, Pa, 18501  
 Weisbord Harris, Cedarbrook Hill Apts, Bldg 1 Apt 527a, Grnwd Ave Limekiln Park, Wyncote, Pa, 19095-0000  
 Weisel Edna, 2313 17th Ave, Altoona, Pa, 16601  
 Weisel William, 230 Tohickon Ave, Quakertown, Pa, 18951-0000  
 Weiseman Mary, 780 N Main St, Apt H-6, Greensburg, Pa, 15601  
 Weisenburger Eileen, 420 West Belmont Apt 23a, Chicago, Il, 60657-4732  
 Weiser Joan, 25th Floor, 1845 Walnut Street, Philadelphia, Pa, 19103  
 Weiser Leonard, 2574 Chaucher Circle, Panama City, Fl, 32405  
 Weiser Richard C, 24 Walnut Dr, York Haven, Pa, 17370  
 Weishaupt John J, 2401 E Allegheny Ave, Philadelphia, Pa, 19134-4402  
 Weisinger Doris V, 9208 Puritan Road, Philadelphia, Pa, 19114  
 Weismann, 106 Short St, Pgh, Pa, 15237-0000  
 Weismann Lindsay M, 221 Gander Drive, Wexford, Pa, 15090  
 Weismuller Brian, 4 Village Pl, Hatboro, Pa, 19040-2049  
 Weiss Anna, 2538 N 30th St, Philadelphia, Pa, 19132-3004  
 Weiss Annette, Kennedy House #1501, 1901 J F Kennedy Blvd, Phila, Pa, 19103  
 Weiss Anthony J Jr, 4553 Fleming St, Philadelphia, Pa, 19128  
 Weiss Arline, 30 Strawberry Drive, Carlisle, Pa, 17013-4439  
 Weiss Christopher P, 75 Roseleaf Road, Pittsburgh, Pa, 15220-1719  
 Weiss Corde Designs Inc, 222 Hemlock Rd, McMurray, Pa, 15317  
 Weiss D C, 109 Dorchester Ln, Pottstown, Pa, 19465-7094  
 Weiss David, Univ Of Pennsylvania, Po Box 7777-W2470, Philadelphia, Pa, 19175  
 Weiss Don, 7805 07a Hasbrook Ave, Phila, Pa, 19111  
 Weiss Dorothy, 612 North Eighth St, Allentown, Pa, 18102  
 Weiss Eric J, 1421 Wynnwood Dr, Bethlehem, Pa, 18017  
 Weiss Evelyn C, 175 W North St Apt 314, Nazareth, Pa, 18064-1409  
 Weiss Harold, Oakland Ave, Dayton, Pa, 16222  
 Weiss Helen E, 215 S Berks St, Allentown, Pa, 18104  
 Weiss Jane, 626 W Ellet St, Philadelphia, Pa, 19119-0000  
 Weiss Jeanne P, 1063 Mosser Rd Apt A203, Breinigsville, Pa, 18031-1355  
 Weiss Jeffrey J, 3804 E Brandon Wa 122, Doylestown, Pa, 18902-6229  
 Weiss John, Green St, Bristol, Pa, 19007  
 Weiss Jonathan A, 1110 Waverly St, Philadelphia, Pa, 19147-1268  
 Weiss Lewis E, 624 North Beaver Hill Apts, Jenkintown, Pa, 19046-0000  
 Weiss Loretta M, 357 Center Ave, Pittsburgh, Pa, 15229  
 Weiss Lottie, 5325 Old York Road Apt #1103, Philadelphia, Pa, 19141-0000  
 Weiss Lottie, 5325 Old York Road, Apt. 1103, Philadelphia, Pa, 19141-0000  
 Weiss Lynn E, 4021 Locust St, Phila Pa 19104, Phila, Pa, 19104  
 Weiss Malcolm D, 2845 A Eastern Blvd, York, Pa, 17402-0000  
 Weiss Margaret, Po Box 2176, Altoona, Pa, 16603  
 Weiss Marilyn S, 2845 A Eastern Blvd, York, Pa, 17402-0000  
 Weiss Mary, Green St, Bristol, Pa, 19007  
 Weiss Mary, Hazen Avneue, Ellwood City, Pa, 16117-5208  
 Weiss Michael J, 13 Doublewoods Rd #230, Langhorne, Pa, 19047-0000  
 Weiss Mildred O, 30 W Broadway, Jim Thorpe, Pa, 18229-0000  
 Weiss Morton, 261 Church St, Kingston, Pa, 18704-5332  
 Weiss N T, Sourin Residential Center, 2449 Carduback Ave #1291, Philadelphia, Pa, 19131  
 Weiss Robert, 318 Coventry Ct, Mantua, Nj, 08051-0000  
 Weiss Roseabel W, Po Box 2176, Altoona, Pa, 16603  
 Weiss Ross, 150 Ridge Pike #229, 1015 Riverview Ln, Conshohocken, Pa, 19428  
 Weiss Sahrn L, 1714 Susquehanna St, Harrisburg, Pa, 17102-2347  
 Weiss Suki, 624 North Beaver Hill Apts, Jenkintown, Pa, 19046-0000  
 Weiss Tina, 624 North Beaver Hill Apts, Jenkintown, Pa, 19046-0000  
 Weiss William, 17 Hedge Pl, Kingston, Pa, 18704-0000  
 Weiss William W, 1640 Oakwood Dr W117, Penn Valley, Pa, 19072-0000  
 Weiss Wynne L, Dln 007000391815 Rev Rebate, 441 S 3rd St, Minersville, Pa, 17954-1503  
 Weissberger Gary, 178 United Penn Plaza, Kingston, Pa, 18704  
 Weissenstein Kacey C, 1295 North Providence Road #C3, Media, Pa, 19063  
 Weisser Geraldine, 2095 Brownsville Road, Langhorne, Pa, 19053  
 Weisser William, 2095 Brownsville Road, Langhorne, Pa, 19053  
 Weissman Eric, 130 Laurel Ct, Tannersville, Pa, 18372  
 Weiswasser Jon J, North American Film, 2nd Depot Streets, Bridgeport, Pa, 19405-0000  
 Weisz Frank, 5 East Germantown Pike, Plymouth Mettin, Pa, 19462  
 Weitz Dietrick R, 6 Drake St, Hughestown, Pa, 18640  
 Weitz Jerome A, 2165 Leach Rd, Linesville, Pa, 16424-0000  
 Weitzel Denise, 372 E Glenn Rd Apt 1, Hershey, Pa, 17033  
 Weitzel Elic Michael, 176 W Pomfret St, Carlisle, Pa, 17013-3218  
 Weitzel Margaret E, 176 W Pomfret St, Carlisle, Pa, 17013-3218  
 Weitzel Mary, C/O, Forrest & Joyce Weitzel, 12 Williams St, Shillington, Pa, 19607  
 Weitzel Thomas E, Rte 2 Box 463a, Columbia, Pa, 17512  
 Weitzman Edward Do, 416 Gap Newport Pike, Avondale, Pa, 19311  
 Weitzman Ida, 1411 No Catalina St, Los Angeles, Ca, 90027-5964  
 Weizenbaum Lawrence, Dln 007002439707 Rev Refund, Apt 1505, 10275 Collins Ave, Bel Harbour, Fl, 33154  
 Welch Duane H, 226 N 13th St Fl 1, Allentown, Pa, 18102  
 Welch Emmitt, 1317 Adams St, Pittsburgh, Pa, 15233-1103  
 Welch Florence G, 3673 Markham Dr, Cornwells Heights, Pa, 19020-1119  
 Welch Jean P, 2703 Madison Ave, Bethlehem, Pa, 18017  
 Welch Jonathan, 3673 Markham Dr, Cornwells Heights, Pa, 19020-1119  
 Welch Marie, 800 Spruce St, Philadelphia, Pa, 19107  
 Welch Rosemary, 1110 Mill Creek Drive, Sellersville, Pa, 18960  
 Welch Stephen, 1375 Philadelphia St, Indiana, Pa, 15701-1620  
 Welde Catherine E, 513 S Conestoga, Philadelphia, Pa, 19143  
 Welde Ernest, 122 Sycamore Court, Colleville, Pa, 19426  
 Welde Ernest H, 513 S Conestoga, Philadelphia, Pa, 19143  
 Weldin Earl D Jr, Earl, Weldin, 1826 Finch Dr, Bensalem, Pa, 19020-4406  
 Weldon Ada B, 171 Walnut Ave, Ardmore, Pa, 19003-2139  
 Weldon Jennifer L, 3928 Pine St, Phila Pa, Pa, 19104-6004  
 Weldon Mark L, 119 Sibling Drive, New Bloomfield, Pa, 17068  
 Welenc Edward, Rd 2 Box 2510, East Stroudsburg, Pa, 18301-9802  
 Welham Frederick S, C/O Daingerfield Apts, Apt A-4, Highland & Summit Aves, Jenkintown, Pa, 19046  
 Welier Mamie, Garden Court Apts, Bldg 37 Apt #2, Lancaster, Pa, 17602  
 Weliever Euba P, C/O Thomas P Weliever, 439 Robinhood Ln, Mc Murray, Pa, 15317-2716  
 Weliwita Rishva, 8702 Char Court #33, Laurel, Md, 20708  
 Welker Joseph, 218 Westbridge Rd, Glenolden, Pa, 19036  
 Welker Robert A, 32 Kellers Rd, Tamaqua, Pa, 18252-4607  
 Welker Teresa, 509 Fernon St, Phila, Pa, 19148  
 Wellar Oren Price, C/O Gilbert Hotel, Norfolk, Va, 23510-1810  
 Wellard Charles P, 1441 Stanford Rd, Bethlehem, Pa, 18018-2252  
 Wellcome Rosita E, 415 W Wayne Ave, Wayne, Pa, 19087  
 Weller Blair M, 827 E. Turner St. Apt 103, Allentown, Pa, 18103  
 Weller Donald J, 1408 Albert St, New Castle, Pa, 16105-263  
 Weller Everett C, 2890 Green Pond Rd, Easton, Pa, 18042-2504  
 Weller Harry, 280 Alice Dr, Birdsboro, Pa, 19508-8839  
 Weller Henry C, 1414-9 E Susquehanna St, Allentown, Pa, 18103  
 Weller Henry H, 1006 W Philadelphia Ave, Boyertown, Pa, 19512  
 Weller Herbert, Rr 1, Alburtis, Pa, 18011  
 Weller Jean E, Rr1 Box 7, Dalmatia, Pa, 17017  
 Weller Twila C, 1408 Albert St, New Castle, Pa, 16105-2637  
 Weller Vending Service Inc, 30 N 5th St, Shamokin, Pa, 17872  
 Welles Richard, 104 E 2nd Street Suite 8, Erie, Pa, 16507  
 Wellesley Income Fund, Ac 9885144289 Vanguard Group, Po Box 2600, Valley Forge, Pa, 19482-2600  
 Wellinger Walter A, Apt 317, 128 North Craig St, Pittsburgh, Pa, 15213-0000  
 Wellington Fund, Ac 9885144289, Po Box 2600, Valley Forge, Pa, 19482-2600  
 Wellington Gladys, 1700 S Yewdall Street, Philadelphia, Pa, 19143-5430  
 Wellington Investment Advisors Inc, 735 Chesterbrook Blvd, Wayne, Pa, 19087  
 Wellington John S & Margaret T, R D 7, Meadville, Pa, 16335  
 Wellington Power Corp, Po Box 624, Carnegie, Pa, 15106  
 Wellington Titus, 336, 2 Maryland Cir, Allentown, Pa, 18052  
 Wellman Marie B, 2361 S Hermitage Rd, W Middlesex, Pa, 16159-0000  
 Wellman Violet D, Rr 3 Box 1766, Moscow, Pa, 18444  
 Wellmon James E, 7701 Lindbergh Blvd, Apt 1706, Philadelphia, Pa, 19153  
 Wellner, Clarks Summit State Hospital, 1451 Hillside Drive, Clarks Summit, Pa, 18411  
 Wells Barry, 909 W Duncannon Ave, Philadelphia, Pa, 19141-4011  
 Wells Barry A, 333 N Fountain St, Allentown, Pa, 18102-3238  
 Wells Christine B, 909 W Duncannon Ave, Philadelphia, Pa, 19141-4011  
 Wells Elaine, 424 Mcgovern Blvd, Glenwillard, Pa, 15046  
 Wells Fargo, P O Box 13460, Attn: Payment Processing, Kathleen R Raymundo, Philadelphia, Pa, 19101-3460  
 Wells Fargo Alarm Service, Matt Divito, 780 Fifth Avenue, King Of Prssa, Pa, 19029  
 Wells Fargo Bank, Po Box 250, Essington, Pa, 19029  
 Wells Fargo Bank Minnesota Na, 1914 Glen Rd, Aliquippa, Pa, 15001  
 Wells Fargo Bank Of Minnesota F/K/A Norw, 111 Woodcrest Center, Ste 200, Cherry Hill, Nj, 08003  
 Wells Fargo Home Mor, P O Box 371393, Attn: Payment Processing, Ann J Dunham, Pittsburgh, Pa, 15250-7393  
 Wells Fargo Home Mortgage, 179 Sullys Trail, Suite 100, Pittsford, Ny, 14534  
 Wells Fargo Home Mortgage, P.O. Box 10335, Des Moines, Ia, 50306  
 Wells Fargo Home Mtg Client685 Fka, 3175 Brookside Ave, Dover, Pa, 17315  
 Wells Fargo Home Mtg Client685 Fka, 509 Jacobsburg Rd, Nazareth, Pa, 18064  
 Wells Gate, 363 Meadowlake Dr, Downingtown, Pa, 19335-2151  
 Wells Glenn J, 47 N Chester Pk, Glenolden, Pa, 19036  
 Wells Helen E, 22 New St, Upper Darby, Pa, 19082-1602  
 Wells Helen S, 333 N Fountain St, Allentown, Pa, 18102-3238  
 Wells Janet R, 1265 Hunterstown Hmptn Rd, Oxford, Pa, 17350-9658  
 Wells Kenneth, 1905 W Venango St, Phila, Pa, 19140  
 Wells Kip E, 708 Duncan Ave Apt 1111, Pittsburgh, Pa, 15237  
 Wells Lene, 22 Stonybrook Drive, Levittown, Pa, 19055  
 Wells Leonard, Rd 1 Box 348 D, Kutztown, Pa, 19530  
 Wells Lessie, 3822 Woodbine Avenue, Baltimore, Md, 21207  
 Wells Lisa M, 34 N Green St, Palmyra, Pa, 17078  
 Wells Lois, 346 Waco Dr, Grantville, Pa, 17028  
 Wells Mance Jr, 3822 Woodbine Avenue, Baltimore, Md, 21207  
 Wells Mary, 218 Wilson Ave, Du Bois, Pa, 15801  
 Wells Mary B, 875 Montour Boulevard, Danville, Pa, 17821  
 Wells Michael, 2317 West 4th Street, Chester, Pa, 19013  
 Wells Michael, 5030 Bernadette, Pittsburgh, Pa, 15236  
 Wells Mitchell J Est, James A Stallone Esq, Po Box 4040, Reading, Pa, 19606  
 Wells Nick, 508 San Gabriel Ave, Jenkintown, Pa, 19046-4169  
 Wells Norman K, C/O Cheryl Bethune, 702 Oak St, New Castle, Pa, 16101-4157  
 Wellsboro, 20 Emerson Pl, Suite 905, Bridgeville, Pa, 15017  
 Wellsboro Rotary Club, Po Box 961, Wellsboro, Pa, 16901  
 Wellspan Behavioral Healt, 3550 Concord Rd, York, Pa, 17402  
 Wellspan Behavral Hlth Delphic, 1600 S George St, York, Pa, 17403  
 Wellspan Craig, 1803 Mount Rose Avenue, Suite B3, York, Pa, 17402  
 Wellspan Medical, 1620 S Queen, York, Pa, 17403  
 Wellspan Medical Group, 3550 Concord Road, York, Pa, 17402-8626  
 Wellspan Of Gettysburg, 1803 Mount Rose Avenue, Suite B3, York, Pa, 17403  
 Wellspan Pharmacy, 755 South Pleasant Avenue, York Health Systems, Dallastown, Pa, 17313  
 Welp Properties, Philadelphia, Pa, 19150  
 Welsch Thomas, Po Box 293, Bensalem, Pa, 19020  
 Welsh, 1816 Green Street Apt 3, Harrisburg, Pa, 17102  
 Welsh Barbara, 13 Center Square, Elizabethtown, Pa, 17022  
 Welsh Business Ctr Inve, 116 Welsh Rd, Horsham, Pa, 19044  
 Welsh Cassidy R, 615 32nd St, Altoona, Pa, 16602-1818  
 Welsh Cassidy Rose, 615 32nd St, Altoona, Pa, 16602-1818  
 Welsh Colleen P, 418 W. Jefferson St., Philadelphia, Pa, 19063  
 Welsh Daniel P, 201 Elizabeth Ave, Pittsburgh, Pa, 15202  
 Welsh Dawn, 2929 Hale St, Phila, Pa, 19149-3006  
 Welsh Dolores C, 705 Eastgate Mnr, Monessen, Pa, 15062-1365

- Welsh Edna May, 8 Maple Pl, Warren, Pa, 16365-1731  
 Welsh Elizabeth, 4028 Spruce St, Philadelphia, Pa, 19104  
 Welsh Gina D, 7656 Fairlane Dr, Fairview, Pa, 16415-1210  
 Welsh Gina M, 325 Jefferson Ave, Pittsburgh, Pa, 15202  
 Welsh Harry B, 428 N Thurlow Ave, Quakertown, Pa, 18951  
 Welsh J, 336 No Irving, Scranton, Pa, 18510-2234  
 Welsh James, 3327 Fuller Street, Philadelphia, Pa, 19138  
 Welsh Jane B, 1711 Mcmillan Rd, Pittsburgh, Pa, 15241  
 Welsh Janice F, Star Route Laurelwood Rd, Pottstown, Pa, 19464  
 Welsh Jason M, 442 A Daniels Rd., Nazareth, Pa, 18064  
 Welsh Jon D, 7656 Fairlane Dr, Fairview, Pa, 16415-1210  
 Welsh Joseph E, 2049 Arndt Road, Easton, Pa, 18042  
 Welsh Julie, 1515 Rosalie St, Philadelphia, Pa, 19149  
 Welsh Kaitlyn D, 615 32nd St, Altoona, Pa, 16602-1818  
 Welsh Karen H, 18 Glen Ridge Ln, Pittsburgh, Pa, 15243  
 Welsh L, 336 No Irving, Scranton, Pa, 18510-2234  
 Welsh Lillian C, 1509 N 55th St, Philadelphia, Pa, 19131  
 Welsh Linda, 729 Upsal Road, Jenkintown, Pa, 19046-3329  
 Welsh Lois, 6704 Pickwick Dr, Bensalem, Pa, 19020  
 Welsh Martha, Rd 1 Box 40, Hyndman, Pa, 15545-9603  
 Welsh Mary E, 402 Stanton Ave, Pittsburgh, Pa, 15209-2744  
 Welsh Mary V, 1061 North Ave, Baden, Pa, 15005  
 Welsh Michael, Po Box 17044, San Francisco, Ca, 94117  
 Welsh Neil A, 618 S Center Avenue, Somerset, Pa, 15501  
 Welsh Ora G, 2978 E 61 St, Philadelphia, Pa, 19142-3402  
 Welsh Peter, 178 E Essex Avenue, Lansdowne, Pa, 19050  
 Welsh Road Medical Asc, 2682 Welsh Road, Philadelphia, Pa, 19152  
 Welsh Robert, 4410 Township Line Road #H4, Drexel Hill, Pa, 19026  
 Welsh Robert R Jr, 4028 Spruce St, Philadelphia, Pa, 19104  
 Welsh Rosemary, 110 Mill Creek Drive, Sellersville, Pa, 18960  
 Welsh Tamara Lynn, 615 32nd St, Altoona, Pa, 16602  
 Welsh Tamara Lynn, 615 32nd St, Altoona, Pa, 16602  
 Welsh William, 1819 Green Street, Harrisburg, Pa, 17102  
 Welshans Emma K, 752 E 3rd, Williamsport, Pa, 17701  
 Welshans James A, 752 E 3rd, Williamsport, Pa, 17701  
 Welshans Josh A, 50 Bel Air Dr, Washington, Pa, 15301-2680  
 Welt H M, 1302 Apple Blossom Dr, Yardley, Pa, 19067-0000  
 Welter Karen M, 1018 Shadow Oaks Ln, Slatington, Pa, 18080-1231  
 Welter Linda M, 5066 Westbury Farms Dr, Erie, Pa, 16506  
 Welter Suzette R, 3020 Lake Meade Rd, East Berlin, Pa, 17316  
 Welteroth Gregory Advertising, P.O. Box 328, Montoursville, Pa, 17754  
 Welteroth Jean T, 2008 6th Ave, Altoona, Pa, 16602  
 Weltman Weinberg & Reis Esq, 325 Chestnut St Suite 501, Philadelphia, Pa, 19162  
 Weltner Ruth L, 25 Margaret St, Uniontown, Pa, 15401  
 Weltner Ruth L, 54 Maurice, Uniontown, Pa, 15401  
 Welty Edward N, 720 Fifth Street, West Elizabeth, Pa, 15088  
 Welty Edward R Sr, Box 149, Trexlerstown, Pa, 18087-0149  
 Welty Leroy, 607 Pillow Ave, Cheswick, Pa, 15024  
 Welty Robert D, 717 Walnut Ave, Scottsdale, Pa, 15683  
 Welty Ruth Est E, 18 Chatham Sq, Pgh, Pa, 15219-0000  
 Welz Jean M, 2003 Weatherstone D, Paoli, Pa, 19301-1947  
 Welz Stephen G, 36 Fawn Drive, Reading, Pa, 19607-9734  
 Wemet Engineering Associa, 15 Valley View Dr, Sugarloaf, Pa, 18249-0000  
 Wencil Margaret E, 314 Moreland Dr, Franklin, Pa, 16323  
 Wenck Stephen R, 2016 Bayless Place, Eagleville, Pa, 19403-1471  
 Wend Binwei, 233 S Melville Street Apt 1r, Philadelphia, Pa, 19139  
 Wendekier Raymond J, 306 Magee Avenue, Patton, Pa, 16668  
 Wendel Lynda, 40 Oak Ave, Camp Hill, Pa, 17011  
 Wendel Shirley A Custodian, 370 6th St, Corry, Pa, 16407  
 Wendel Shirley A Custodian, C/O Russell J Wendel, 426 High Ave, Saint Marys, Pa, 15857  
 Wendell Christopher, Apt 3, 1773 Chester Rd, Bethlehem, Pa, 18017  
 Wendig Florence, Po Box 777, New Hope, Pa, 18938  
 Wendler Amelia, 1925 71st, Philadelphia, Pa, 19138-2123  
 Wendler Bertha E, 1417 Madison Ave, Bethlehem, Pa, 18018  
 Wendler Irma, Dln 007201371862 Rev Refund, 450 E Philadelphia Ave, Reading, Pa, 19607  
 Wendolowski Cheryl A, Po Box 215, Eynon, Pa, 18403  
 Wendolowski Eugene J, Po Box 215, Eynon, Pa, 18403  
 Wendt Donna J, 45 Egypt Road, Norristown, Pa, 19401  
 Wendt Thomas L, 45 Egypt Road, Norristown, Pa, 19401  
 Wendy Ellis, 736 W Princess St 3rd Fl, York, Pa, 17404  
 Wendy Jones, 9205 Sheffield Dr, Yardley, Pa, 19067  
 Weney Scott, 411 Pikeland Ave, Spring City, Pa, 19475-0000  
 Weng Sheng Lei, Dln 991202006133 Rev Refund, 55 02 97th Place, Corona, Ny, 11368  
 Wenger Edrie F, 223 Euclid Ave, Lancaster, Pa, 17603  
 Wenger Jane, 2906 Idlewood Drive, Charlottetown, Pa, 22901  
 Wenger Jeffrey S, 1729 Addison Street, Philadelphia, Pa, 19146  
 Wenger Peter G., 6222 North Avondale Avenue, Chicago, Il, 60631  
 Wengert Denise A, 33 Addis Drive, Church, Pa, 18966  
 Wengert Sandra J, 321 N Charlotte St, Lancaster, Pa, 17603-2901  
 Wengerts Dairy Inc Trustees, Route 4, Lebanon, Pa, 17042  
 Wengrovitz Jacqueline, 327 E Outer Dr, State College, Pa, 16801-0000  
 Wengrovitz Paul H, 327 E Outer Dr, State College, Pa, 16801-0000  
 Wenhold Barton P, Box 120-B Rd 1, Bechtelsville, Pa, 19505-0000  
 Weniger Elmer, Box 43, Cornwells Heights, Pa, 19020-0000  
 Weniger Elmer C, Box 43, Cornwells Heights, Pa, 19020-0000  
 Wenk J Theodore J, 268 Linton St, Philadelphia, Pa, 19120-1802  
 Wenk Marijayne, 33 Viburnum Ct, Lafayette Hill, Pa, 19444  
 Wenke August, 83 Canton Ln, Langhorne, Pa, 19047-1144  
 Wenker Rachel, 822 Finch Drive, Bensalem, Pa, 19020  
 Wennick Myrtle, 4301 Plymouth St, Harrisburg, Pa, 17109-2745  
 Wenrich Edna D, 555 N Broad St Apt 118a, Doylestown, Pa, 18901  
 Wenrich John A, 1201 N 13th St, Reading, Pa, 19604  
 Wenrich Richard P, 52 Montgomery Ave, Lansdale, Pa, 19446-3617  
 Wenrich Robert, Number 243, 1802 Tulpehocken Rd, Reading, Pa, 19609-2316  
 Wenrich Tena M, And Hershey Body Magic, Po Box 100, Rock Hill Furnace, Pa, 17249010  
 Wensch Gladys E, 29 Meadow Lane, Lansdale, Pa, 19446-0000  
 Wenslow John A, 338 W 2nd St, Erie, Pa, 16570  
 Wentland Mary M, 519 Trimble Blvd, Brookhaven, Pa, 19015  
 Wentling Amy B, Po Box 125, Cornwall, Pa, 17016  
 Wentling Dolores M, Rr1 Box 234, Scottsdale, Pa, 15683  
 Wentz Cynthia D, 70 Cherry Ln Rd #8, Carlisle, Pa, 17013-0000  
 Wentz Stephen E, 7 Becker St, Shuylk Haven, Pa, 16354  
 Wentz Timothy F Custodian For, 12 Lloyd Ave, Malvern, Pa, 19355-3042  
 Wentz Timothy F Ii, 12 Lloyd Ave, Malvern, Pa, 19355-3042  
 Wentzel Charles, 325 Kerkwood Dr, Wayne, Pa, 19087  
 Wentzel Dorothy M, 3020 Oley Turnpike, Reading, Pa, 19606  
 Wentzel Frances D, 38 Hazel Drive, Pittsburgh, Pa, 15228  
 Wentzel Helen, 2447 Duke St, Harrisburg, Pa, 17104-2125  
 Wentzel Leroy A, 3020 Oley Turnpike, Reading, Pa, 19606  
 Wentzel Margaret L, 322 Woodland Ave, Charleroi, Pa, 15022  
 Wentzel Robert R Custodian, 1823 Stratford Court, Allentown, Pa, 18103-6501  
 Wentzel Roger E, 2447 Duke St, Harrisburg, Pa, 17104-2125  
 Wentzel Tricia Ann, 1823 Stratford Court, Allentown, Pa, 18103-6501  
 Wentzell Margaret L, 322 Woodland Ave, Charleroi, Pa, 15022  
 Wenz Florentia Kem, 221 S Chancellor St, Newtown, Pa, 18940  
 Wenzel Charles A, 1102 Fairfield Ln, Mc Donald, Pa, 15057  
 Wenzel Gene C, 626 Overlook Drive, Downingtown, Pa, 19335-3912  
 Wenzel Harry G, 1311 Termon Ave, Pittsburgh, Pa, 15212-1955  
 Wenzel John M, Dln 007002218056 Rev Refund, Apt J14, 49 Finnigan Ave, Saddle Brook, Nj, 7663  
 Wenzel Louis, 705 Mt Nebo Rd, Pittsburgh, Pa, 15237-1313  
 Wenzel Nancy B, 2269 Royal Ave, Williamsport, Pa, 17701  
 Wenzel Nellie G, C/O Kraus, 12 Derby Cir, Horsham, Pa, 19044-1128  
 Wenzel Raymond J, C/O Kraus, 12 Derby Cir, Horsham, Pa, 19044-1128  
 Wenzel Zaruba A Iii, 114 Birchleaf Dr, Milford, Pa, 18337  
 Wenzell Irene, 207 Osborne Ave, Morrisville, Pa, 19067-1131  
 Werge Margaret, 1142 Anchor St, Philadelphia, Pa, 19124  
 Werkheiser John H, 401 Tunnelhill St, Gallitzin, Pa, 16641-1921  
 Werle Sascha, 120 N 6th Street, Columbia, Pa, 17512  
 Werle Valerie A, 120 N 6th Street, Columbia, Pa, 17512  
 Werler John J Est, Lewis A Walder Admin (9925, 312 One Oxford Valley, Langhorne, Pa, 19047  
 Werley Cortney, 6 Jane Drive, Hamberg, Pa, 19526  
 Werley Richard C, Dln 005000285727 Rev Refund, Po Box 3743, Scranton, Pa, 18505  
 Werley Richard C, Dln 007001099134 Rev Refund, Po Box 3743, Scranton, Pa, 18505  
 Werley Richard C, Dln 977000001205 Rev Refund, Po Box 3743, Scranton, Pa, 18505  
 Werley Roxanne E, 2334 W Tilghman Street, Allentown, Pa, 18104  
 Werme Nancy, 1301 Corporation Street, Beaver, Pa, 15009  
 Werme Russell Jr, 1301 Corporation Street, Beaver, Pa, 15009  
 Wernberg Jennifer B, Dln 007001608806 Rev Refund, 2103 Naudain St, Philadelphia, Pa, 19146  
 Wernrd Gerald Michael, 118 Hansen Ter, Darby, Pa, 19023-0000  
 Werner Betty R, 189 Gleneagles Court, Blue Bell, Pa, 194223246  
 Werner Edward, 712 Harrison Ave, Scranton, Pa, 18510  
 Werner Edward, 712 Harrison Ave, Scranton, Pa, 18510-1908  
 Werner Frederick W, 50 W Market St, West Chester, Pa, 19382  
 Werner Gene C, 490 Church Ave, Ephrata, Pa, 17522-9201  
 Werner Herbert, 1545 Loretta Dr, Pittsburgh, Pa, 15235  
 Werner Jill D, 36 Brookside Ave, Pompton Plains, Nj, 07444  
 Werner Jody, 4 Walnut La, Berwyn, Pa, 19312  
 Werner John, Rr 2, Hanover, Pa, 17331  
 Werner Kathleen A, 16 Meadow Dr, Latrobe, Pa, 15650-2337  
 Werner Lisa A, Po Box 12271, Reading, Pa, 19612-0000  
 Werner Lucille L, 436 Paul Street, Millmont, Pa, 19607  
 Werner Mark A, 713 Main St, Berlin, Pa, 15530  
 Werner Mark W, 3809 Locust Walk, Philidelphia, Pa, 19104-6150  
 Werner Mike, 117 W Frederick St, Millersville, Pa, 17551  
 Werner Reed B, 3809 Locust Walk, Philidelphia, Pa, 19104-6150  
 Werner Richard R, Box 1213, Scranton, Pa, 18503-0000  
 Werner Robert, 4 Walnut Lane, Berwyn, Pa, 19312-1020  
 Werner Robert A, 4251 Crums Mill Road, Harrisburg, Pa, 17112  
 Werner William F Jr, 735 Pineview Dr, Elizabeth, Pa, 15037  
 Wernett Jamie, 902 New Jersey Ave, Hellertown, Pa, 18055  
 Werni Adam M Sr, 104 East High Street, Lebanon, Pa, 17042-5543  
 Wernovsky Gil, 34th And Civic Cntr Blvd, Philadelphia, Pa, 19104  
 Wernovsky Gil Md, The Cardic Center, Philadelphia, Pa, 19104  
 Wernst Mae E, 2345 South Church St, Allentown, Pa, 18103-0000  
 Werntz Florence L, 6831 Kelly St, Pittsburgh, Pa, 15208-1718  
 Wertz Sarah, 439 Main St, Harleysville, Pa, 19438  
 Wert Kathi Van, 791 Wyoming Ave, Kingston, Pa, 18704  
 Wert Mike, 116 Lafayette Dr, Washington Crossing, Pa, 18977-1412  
 Wert Ronald H, 203 Reigents Lane, Annville, Pa, 17003-2109  
 Wert Sue, 116 Lafayette Dr, Washington Crossing, Pa, 18977-1412  
 Wertheimer Spencer, 1735 Mkt St Ste 3000, Philadelphia, Pa, 19103  
 Werthman Emily, 924 Malvern Rd Apt B, Pittsburgh, Pa, 15202-2500  
 Wertkin Amy, 237 Haverford Ave 2nd Fl, Narberth, Pa, 19072-221  
 Wertkin Amy, 237 Haverford Ave 2nd Fl, Narberth, Pa, 19072-2216  
 Wertkin Amy Esther, 42 Claremont Rd, Scarsdale, Ny, 10583  
 Wertkin Andrew, 237 Haverford Ave 2nd Fl, Narberth, Pa, 19072-2216  
 Wertkin Andrew, 237 Haverford Ave 2nd Fl, Narberth, Pa, 19072-2216  
 Wertkin Emily C, 275 N Latches Lane, Merion Station, Pa, 19066-1726  
 Wertkin Emily Celia, 237 Haverford Ave, Narberth, Pa, 19072  
 Wertman Edwin M, 1046 S 10th St, Emmaus, Pa, 18049-3619  
 Werts Cafe, 515 N 18th St, Allentown, Pa, 18104  
 Wertz Amber, Po Box 13, Warfordsburg, Pa, 17267-0000  
 Wertz Brook T, 505 N 10th St, Reading, Pa, 19604  
 Wertz Clara B, 211 Spruce St, Reading, Pa, 19602  
 Wertz Corp, 441 N 2nd Street, P.O. Box 1056, Reading, Pa, 19601-0000  
 Wertz Diane, Rr1 Box 30a, Dalmatia, Pa, 17017  
 Wertz Jack L, 2403 Pine Grove Rd, York, Pa, 17403  
 Wertz Jamie S, 232 North 5th St, Hamburg, Pa, 19526-1106  
 Wertz Leroy J, 641 S Queen St, Apt 3, Lancaster, Pa, 17603  
 Wertz Patricia L, 840 Clubhouse Rd, York, Pa, 17403-4404  
 Wertz Sharon Lynn, 232 North 5th St, Hamburg, Pa, 19526-1106  
 Wertzberger Johnna L, 408 Sherwood Ave, Lower Burrell, Pa, 15068  
 Wesav Mortgage Corp, Its Successors And Or Assigns, Po Box A5, Mount Pocono, Pa, 18344  
 Wesco Distribution, 24 39th St, Pittsburgh, Pa, 15201  
 Wesco Distribution, 65 Rock Hill Rd, Bala Cynwyd, Pa, 19004  
 Wesco Distribution Inc, 24 Parkway Boulevard, York, Pa, 17405  
 Wesco Distribution Inc, Po Box 7780-5089, Philadelphia, Pa, 19182



- Wescott Inc, 1638 Pine St, Phila, Pa, 19103-0000  
Wescott Joyce, 3333 W Hunting Park Ave, Philadelphia, Pa, 19132  
Wescott Margaret P, 10 Barbary Ln, Levittown, Pa, 19054-2102  
Wescott William C, 10 Barbary Ln, Levittown, Pa, 19054-2102  
Wesgaites Daniel J, 278 E Grove St, Pringle, Pa, 18704  
Wesh Gloria, 1871 Ludwig Rd, Gilbertsville, Pa, 19525-0000  
Weskem Technologies, Po Box 0220, Carlisle, Pa, 17013  
Wesko David W, 803 Bayard St, Bristol, Pa, 19007-6475  
Wesley Apothecary, 110 South Easton Road, Glenside, Pa, 19038  
Wesley Emondi, 979 Pine St, Honey Brook, Pa, 19344  
Wesley James, 127 Odette St, Pittsburgh, Pa, 15227  
Wesley John, 259 Castle Road, Pittsburgh, Pa, 15234  
Wesley Kaliea, 317 N 56th Street, Philadelphia, Pa, 19139  
Wesley Louise, 509 S Broad St, Philadelphia, Pa, 19147-1005  
Wesley William, 502 S Franklin, West Chester, Pa, 19380-0000  
Wesner Dawn M, 132 E Philadelphia Ave 2fl Apt, Boyertown, Pa, 19512  
Wesner Diane A, 37 Heatherwood Cr, Telford, Pa, 18969  
Wesoloski Thomas J, 20 Muddy Creek Church Rd, Denver, Pa, 17517-9041  
Wesolosky Joseph, 209 First St, Freeport, Pa, 16229-1005  
Wesolowski Jason, 518 3rd St, Clairton, Pa, 15025  
Wesolowski Norman, 4012 Arsenal Pl, Pittsburgh, Pa, 15201-1757  
Wesoly Mitchell, Rr 1, New Florence, Pa, 15944-9801  
Wesp Kathleen, 613 Cosnair Dr, Warminster, Pa, 18974  
Wess Jeanne A, 508 Willow St, Summerhill, Pa, 15958  
Wessant Michelle F, 1924 Saint Paul St, Pittsburgh, Pa, 15203-1645  
Wessel Eleanor L, 11734 Joan Dr, Pittsburgh, Pa, 15235-3135  
Wessel Louis, 703 N Arlington, Pittsburgh, Pa, 15203-1318  
Wessell Julian C Iii, 9503 Meadowbrook Ave, Philadelphia, Pa, 19118-2625  
Wessells Dorothy, 508 Moore St, Philadelphia, Pa, 19148  
Wessner Alexander, 346 North 34th St, Philadelphia, Pa, 19104  
Wesson Laurence G Jr, 110 Montrose Ave, Rosemond, Pa, 19010-1509  
West 511 Inc, 8017 Craig St, Philadelphia, Pa, 19136  
West A Louraine, Northview Heights Apts, 2340 E 43rd Apt 12, Erie, Pa, 16510-0000  
West Alix, 1601 Market St, C/O Radian, Philadelphia, Pa, 19103  
West Amanda M, 6240 Somerset Pike, Boswell, Pa, 07/09-/194  
West Betty J, 414 Rolk Run Rd, Elizabethtown, Pa, 19026  
West Chester Area Ymca, C/O Robert Hutchinson, 51 Kelmar St., Frasier, Pa, 19355  
West Chester Electric, Po Box 187, Drexel Hill, Pa, 19026  
West Chester Insuran, 323 E Gay St Ste C 4, Wst Chester, Pa, 19380  
West Chester Township, 2501 Catherine Street, York, Pa, 17404  
West Chester University, 201 Carter Dr #1200, West Chester, Pa, 19383  
West Christina, 120-06-235th Street, Jamaica, Ny, 11411  
West Claude, S 47th St, Philadlphia, Pa, 19139  
West Coast Entertainmet Corp, 9998 Global Rd 2nd Floor, Philadelphia, Pa, 19115-1006  
West Coast Video, 15 Reaville Ave, Flemington, Nj, 08822  
West Connie, 522 N Braddock Ave, Pittsburgh, Pa, 15208  
West Cora L, 1219 W Butler St, Philadelphia, Pa, 19140  
West County Dental A C S, 131 E State St, Albion, Pa, 16401-0000  
West County Fire Chiefs Assn, 10721 Old Route 99, E Springfield, Pa, 16411  
West Darrell G, C/O International Paper Co Sav, Plan, P O Box 42636, Philadelphia, Pa, 19101  
West Dawn, 305 Olivia St 4, Mckees Rocks, Pa, 15136  
West Donald L, 16 N Millick St, Phila, Pa, 19139  
West Dort Barbara L, 1804 Francis, Philadelphia, Pa, 19130-2111  
West Durell A Jr, 2011 N 3rd St, Harrisburg, Pa, 17102  
West Earl Township Tax Collector, 329 Southview Dr, Ephrata, Pa, 17522  
West Edward A, 220 Plymouth Ave, Oreland, Pa, 19075-1706  
West End Drug Store, 144 S Main St, Pittston, Pa, 18640  
West End Engine Serv, Po Box 437, Gilbert, Pa, 18331  
West Erie Plaza Association, 822 Plaza Boulevard, Erie, Pa, 16505  
West Family Associates Llc, 40 Foellner Ln, Ottsville, Pa, 18942  
West Fork Inc, Rin 40393278 Rev Ct Refund, 6516 Castor Ave, Philadelphia, Pa, 19149-2709  
West Gloria, 308 N Elmer Ave, Sayre, Pa, 18840  
West Grove Presbyterian Church, 139 W Evergreen St, West Grove, Pa, 19390  
West H, Box 123, Tioga, Pa, 16946  
West Hafer Construction, 6th St, Reading, Pa, 19601  
West Harriet A, 1106 Westgate Dr, Chambersburg, Pa, 17201  
West Hazleton Cnty A, Po Box 207, Allentown, Pa, 18105  
West Heather G, 19 Madison Ave, Bala Cynwyd, Pa, 19004  
West Hills Area Nursery Schl Inc, Po Box 583, Moon Twp, Pa, 15108-0583  
West J Robinson, Po Box 125, Unionville, Pa, 19375  
West Jack, 612 Heron Ct., Coraopolis, Pa, 15108  
West James A Jr, 1000 Rldc Plaza Suite 312, Pittsburgh, Pa, 15238  
West Jeanette M, 6208 Somerset Pike, Boswell, Pa, 07/09-/194  
West Jeremy P, 42 W Main St #4, Waynesboro, Pa, 17268  
West Jersey Charter, Po Box 647, Palmyra, Nj, 08065-0647  
West John L, Apt 7, Chambersburg, Pa, 17201  
West Magnolia Assn A Limited Partnership, Hold Due To Return Mail, 1900 Ave Of The Stars Suite, Los Angeles, Ca, 90067  
West Marlene B, 178 Woodshire Drive, Pittsburgh, Pa, 15215  
West Nellie R, P O Box 101d, Media, Pa, 19063-0101  
West Oaklane Charter, 7115 Stenton Avenue, Philadelphia, Pa, 19138  
West Orange Medical Associates, 510 Rt 6 & 209, Suite 2, Milford, Pa, 18337  
West P Vivian, P O Box 1418, Malvern, Pa, 19355-0618  
West Park Respect Yourself Class, 4445 Holden St, Apt 802, Philadelphia, Pa, 19104-2118  
West Patricia G, 1421 Stallion Lane, West Chester, Pa, 19380-1451  
West Penn Financial, 18th And Smallman St, Pittsburgh, Pa, 15522  
West Penn Financial Service Ce, 18th & Smallman, Pittsburgh, Pa, 15206-1756  
West Penn Medical Asc Pc, Po Box 90261, Pittsburgh, Pa, 15224  
West Penn Motor Club, 202 Penn Circle West, Pittsburgh, Pa, 15206  
West Penn Multi List Inc, 8980 Perry Hwy, Pittsburgh, Pa, 15237  
West Penn Polish Hill Baseball, Joe Tuschak, 3003 Brereton Ave, Pittsburgh, Pa, 15219  
West Penn Realty Co Inc, Care Of Jj Bumberg, 1051 Brinton Road, Pittsburgh, Pa, 15221  
West Penn Royalties Co, Broido And Rosenbaum, 807 Jones Law Bldg, Pittsburgh, Pa, 15219  
West Penn Settlement Llc, 101 Mill Drive Unit 6, Cranberry Township, Pa, 16066  
West Penn Systems Inc, 140 Isolda Dr, Pittsburgh, Pa, 15209  
West Pennsylvania Hospital, 4800 Friendship Avenue, Phmcy, Pittsburgh, Pa, 15224  
West Pharmaceutical Services, Attn: Chris Rinehart - 347 Oli, Jersey Short, Pa, 17740  
West Phila Econ Dev Corp, 23 South 52nd St, Philadelphia, Pa, 19139  
West Phila Neighborhood League, 5002 Hazel Ave, Philadelphia, Pa, 19143-1622  
West Phila On Move Inc, 242-52 S 49th St, Philadelphia, Pa, 19139  
West Philadelphia Associates Inc, Rin 40400867 Rev Ct Refund, 50 S 60th St, Philadelphia, Pa, 19139-3005  
West Philadelphia Elec, 7500 Wheeler St, Philadelphia, Pa, 19153-1324  
West Philly Deli, 5570 Market Street, Philadelphia, Pa, 19139  
West Point Products, School House Ln, Lvy Grove, Wv, 26060  
West Poplar Housing, 809 N Park St, Lot 809, Philadelphia, Pa, 19123  
West R, 4449 N 4th St, Philadelphia, Pa, 19140  
West Reading Radiology Asc, 2 Meridian Blvd, 2nd Floor, Wyomissing, Pa, 19610  
West Roger A, P.O. Box 824240, Philadelphia, Pa, 19182  
West Ruth L, Inglis House Room 335n, 2600 Belmont Ave, Philadelphia, Pa, 19131-2713  
West Sara A, 505 Inman Ter, Willow Grove, Pa, 19090  
West Shore Anes Assoc, 503 North 21st Street, Camp Hill, Pa, 17011  
West Shore Radiator, P O Box 447, Lemoyne, Pa, 17043  
West Shore Sd Lemoyne Tax Collector, 734 Bosler Avenue, Lemoyne, Pa, 17043  
West Side Machine & Tool, 95 John St, Kingston, Pa, 18704  
West Side Physical Therap, 00277352921 0024 Pt/Shane, 343-345 West 58th Street, New York, Ny, 10019-1115  
West Side Physical Therap, 03458169921 0003 Canary, 343-345 West 58th Street, New York, Ny, 10019-1115  
West Side Urological N, 480 Pierce Street Ste 319, Kingston, Pa, 18704  
West Star Asset Management Inc, 3250 Barley Lane, Lansdale, Pa, 19446  
West Stephen, 4 Paul Leman Dr, Valley Forge, Pa, 19481-0000  
West Suburban Little Leag, 1907 Menoher Blvd, Johnstown, Pa, 15905  
West Susan E, 721 Wolcott Dr, Phila, Pa, 19118  
West Susie, Dln 007000271734 Rev Rebate, 916 N Fallon St, Philadelphia, Pa, 19131-5121  
West Todd, Po Box 326, New Milford, Pa, 18834-0326  
West Valerie, 1822 B N 20th St, Philadelphia, Pa, 19151-0000  
West Village Workout, 140 Charles St, New York, Ny, 10014  
West Whiteland Pike, 222 North Pottstown Pike, Exton, Pa, 19341  
West Whiteland Twp, Box 148, Exton, Pa, 19341  
West Wholesale Drug Co, 231 E Luzerne St, Philadelphia, Pa, 19124-0000  
West William, 306 Bailey Road, Bryn Mawr, Pa, 19010  
West William R, 421 Livingston St, Philadelphia, Pa, 191250  
Westawski Paul J, 89 Dotyville Road, Stillwater, Pa, 17878  
Westbrook Creta, Rr 2 Box 9019, Milford, Pa, 18337-9542  
Westbrook R L, Po Box 1, Wyalusing, Pa, 18853-0001  
Westbrook Steven, 487 Stoneyhill Rd, Morrisville, Pa, 19067-5720  
Westchester Diagnost Ic Imagin, P O Box 8500 1495, Philadelphia, Pa, 19178-1495  
Westchester Reinsurance Ltd, 650 Sentry Parkway, Suite One, Blue Bell, Pa, 19422  
Westcott Krystin, 1423 Diamond St, 1st Rr, Philadelphia, Pa, 19121  
Westek Fabrication Inc, Rin 40351053 Rev Ct Refund, 2254 E Venango St, Philadelphia, Pa, 19134-2733  
Westenberger James H, Po Box 236, Schaefferstown, Pa, 17088  
Westenberger Jane A, 1000 E Howell St, Philadelphia, Pa, 19149-3616  
Westerlund John B M, P O Box 7313, York, Pa, 17404-0313  
Westerlund John E, 1422 Adams Ave R, Dunmore, Pa, 18509  
Westerman Donna, 402 Brandon St, Greensburg, Pa, 15601  
Westerman Marjorie M, 1105 Gloria Ln, Yardley, Pa, 19067  
Westerman Rosa H, 2539 Gypsy Ln, Glenside, Pa, 19038-3210  
Western Electric Governme, Po Box 1971, Morristown, Nj, 07962-0000  
Western Hand Center, Attn: Dr William Hagberg, 6001 Stonewood Drive, Wexford, Pa, 15090  
Western Hills Rad Inc Mppp, Wrpc Vault 939 249 Fifth Ave, Pittsburg, Pa, 15222-2707  
Western Pa Head Start, 203 South Maple Street, Greensburg, Pa, 15601  
Western Pennsylv, Po Box 360104, Pittsburgh, Pa, 15222  
Western Pennsylvania Golf Ass, 324 4th Street, Pittsburgh, Pa, 15238  
Western Pennsylvania Hosp, 3rd Fl West Tower, 4800 Friendship Ave, Pittsburgh, Pa, 15224-0000  
Western Pennsylvania Hosp, Attn Telecomm Mgr, 4800 Friendship Av, Pittsburgh, Pa, 15224  
Western Pennsylvania The, Hospital, 4800 Friendship Ave, Pittsburgh, Pa, 15224  
Western Psychiatric Insti, 3811 Ohara Street, Pittsburgh, Pa, 15213-2593  
Western Union National Payment, 5660 New Northside Dr, Suite 1400, Atlanta, Nj, 30328  
Westervick Andrew K, 901 Granite St, Philadelphia, Pa, 19124-1730  
Westfall M Houston, Dln 987002862208 Rev Refund, 111 Marlboro Rd, Pittsburgh, Pa, 15238  
Westfall Matt, Smc 4472, Po Box 3015, Pittsburgh, Pa, 15230-3015  
Westfall Samuel L, 1300 Nashville Pk Apt 1001, Gallatin Tn 37066, Titusville, Pa, 16354  
Westfield Emergency Physicians, 175 State Street Ste 200, C O Mark E Salomone Atty, Springfield, Pa, 19118  
Westgate Anna, Intergrated Health Svc, 9209 Ridge Rd, Philadelphia, Pa, 19128  
Westgate Giant Eagle, 2020 W Stage St, New Castle, Pa, 16101  
Westgate Village, 355f Village Rd., Pittsburgh, Pa, 15205  
Westhoven Joseph A, 157 Highland Rd, Bethel Park, Pa, 15102-1742  
Westin Hotel Horton Plaza, 910 Broadway Circle, San Diego, Ca, 92101  
Westinghouse, 2000 Cheswick Ave, Cheswick, Pa, 15024  
Westinghouse Class Of 1929, 703 Jane St, Pittsburgh, Pa, 15239  
Westinghouse Credit Corp, Attn: Structured Finance Divis, Beth Voettiner, One Oxford Center-15th Floor, Pittsburgh, Pa, 15219  
Westinghouse Elec Co, Po Box 155, Pittsburgh, Pa, 15230-0155  
Westinghouse Electri, Dept C, Wgs Llc, Pittsburgh, Pa, 15230  
Westinghouse Electric, 278 Energy Ctreast, 4350 Northern Pike, Monroeville, Pa, 15146  
Westinghouse Electric Co, 11 Stanwix St Room 862, Pittsburgh, Pa, 15222  
Westinghouse Electric Co Llc, Attention Jom Orowitz, 2000 Cheswick Ave, Cheswick, Pa, 15024  
Westinghouse Remediation Services Inc, 346 S Warminster Rd, Hatboro, Pa, 19040-3430  
Westinghouse-Bettis Atomic Pwr For Doe, Po Box 391, West Mifflin, Pa, 15122-0391  
Westlake Business Center Inc, Rin 40354477 Rev Ct Refund, C/O Bel Aire Hotel, 2800 W 8th St, Erie, Pa, 16505-4025  
Westlake Ed Jr, Fw Roller Assc, 2301 Middle Ln, Lansdale, Pa, 19446  
Westlake Gregory, 150 Fraley Street, Kane, Pa, 16735

Westlake Traci, 10/06/01 - 10/19/01, 502 West Front Street, \*Westlake Traci J., Oil City, Pa, 16301-1922

Westlake Traci, 10/20/01 - 11/02/01, 502 West Front Street, \*Westlake Traci J., Oil City, Pa, 16301-1922

Westley Robert, 3234 Perkiomen Avenue, Reading, Pa, 19606-0000

Westlock Michelle D, 6012 Walnut St 2, Pittsburgh, Pa, 15206

Westlund Megan P, 526 Todd Ave, Ellwood City, Pa, 16117

Westman Marion E, Apt 212, Phila, Pa, 19107

Westman Paul A, 36 Narbrook Park, Narberth, Pa, 19072-2124

Westminster Abstract Co, 4636 Street Rd, Trevoise, Pa, 19053

Westminster Drapery Co, 2010 Haines St, Philadelphia, Pa, 19138

Westmoreland Coal Co Philadelphia, Attention: Refund Dept, 700 The Bellevue, Philadelphia, Pa, 19102

Westmoreland Company, Rte 30 East Rd 12, Greensburg, Pa, 15601-0000

Westmoreland County Foster, C/O Donald Hoadwonick, Rr1 Box350, New Stanton, Pa, 15089

Westmoreland Fayette Council Bsa, Southwest Bank, Po Box 760, Greensburg, Pa, 15601

Westmoreland Hospita, 532 West Pittsburg St, Attn: Elaine Ohler, Greensburg, Pa, 15601

Westmoreland Primary Heal, 501 W Otterman St Ste B, Greensburg, Pa, 15601-2126

Westmoreland Regional Hos, 532 W Pittsburg St, Greensburg, Pa, 15601-0000

Westmoreland Regional Hos, 532 West Pittsburgh Street, Greensburg, Pa, 15601-2126

Westmoreland Tubular Products, 6500 Beaver Dam Road, Levittown, Pa, 19057-0000

Westney D Eleanor, 1733 Westney Rd N, Ajax, On, L15457

Weston & Co.Inc., 302 Sprague Circle, Narberth, Pa, 19072

Weston Carole Ann, 3026 Leechburg Rd, Pittsburgh, Pa, 15239-1030

Weston James Victor, 3026 Leechburg Rd, Pittsburgh, Pa, 15239-1030

Weston John W, 03119035901 0004 Commrcl, 8114 Ferndale Street, Philadelphia, Pa, 19111-0000

Weston Kenneth J, 1090 Dutch Ln, Hermitage, Pa, 16148-2849

Weston Louise, 7316 Hermitage St, Pittsburgh, Pa, 15208

Weston Mary M, 250 Cedar Ridge Dr Apt 310, Monroeville, Pa, 15146-0000

Weston Megan, 2584 Stinson Lane, Norristown, Pa, 19403

Weston Michael A, 344 Prospect St Apt C, La Jolla, Ca, 92037-4659

Weston Solutions In, 1400 Weston Way, Westchester, Pa, 19380-1492

Westover Melissa, Po Box 122, Cherry Tree, Pa, 15724-0122

Westpahl Elsie, C/O Susan Hagler, 96 Roosevelt Blvd, Oakland, Nj, 07436-2018

Westphal Doug K, 302 S Braddock Avenue, Pittsburgh, Pa, 15221

Westphal Joseph, 5322 Oakland St, Philadelphia, Pa, 19124-1222

Westphal Karen L, 103 Stoneheidge Dr, Carlisle, Pa, 17013

Westwood Delbert, 1233 Wilmington Pk, West Chester, Pa, 19382-8447

Westwood Research Laboratory Inc, John Cornell President, 24 S Church St, West Chester, Pa, 19382-3270

Wetherald Elizabeth L, 516 Virginia Av, Havertown, Pa, 19083-2125

Wetherald Robert P, 516 Virginia Av, Havertown, Pa, 19083-2125

Wetherhold Gladys E, A6 Coventry Apts, Pottstown, Pa, 19464

Wetherill Francis D, 154 Hillcrest Ave, Philadelphia, Pa, 19118-0000

Wetherill Peter W, 912 N Providence Rd, Newtown Square, Pa, 19073-0000

Wetherill Ruth C Estate Of, Rd 1 Box 153, Lake Ariel, Pa, 18436

Wethli Mary C, 322 Union St, Titusville, Pa, 16354

Wetmore Esther B, 128 Country Te, Wellsboro, Pa, 16901-0000

Wetmore Ruth B, 3 Hilboldt, Box 614, Wellsboro, Pa, 16901

Wetmore William M, 123 Country Te, Wellsboro, Pa, 16901-0000

Wettach Patricia, 211 Lytton Road, Coraopolis, Pa, 15108

Wettach William, 152 Kenyon Rd, Pittsburgh, Pa, 15205-1719

Wettich Geraldine Estate, 200 Glen Ave., Ellwood City, Pa, 16117

Wetton Rita, Dln 007002448112 Rev Refund, 028 Carriage Hill Roa, Allison Park, Pa, 15101

Wetzel Anita, 2060 Lucon Rd, Schwenksville, Pa, 19473-2013

Wetzel Clara F, 730 Nordica Dr, Pittsburgh, Pa, 15237

Wetzel Dorothy, Dln 007000359912 Rev Rebate, Apt 403, 100 Pleasant Acres Rd, York, Pa, 17402-9014

Wetzel George, 2060 Lucon Rd, Schwenksville, Pa, 19473-2013

Wetzel Geraldine, 1534 Woodbine Street, Pittsburgh, Pa, 15201

Wetzel John, 2720 Whitetail Deer, Bath, Pa, 18014

Wetzel Mary Lou, 1543 Woodbine St, Pittsburgh, Pa, 15201

Wetzel Patricia A, 132 Clover Lane, Elizabeth, Pa, 17022

Wewer William, 30 South Front Street, Steelton, Pa, 17113

Wexford Dodge Inc, Attn: Mark Utley, Po Box 191, Sewickley, Pa, 15143

Wexler Mitchell D, 38 Wheatshoaf Ln, Eagleville, Pa, 19403-0000

Wexler Paul P, 1027 Arch St, Bari-Lynn Dresses Inc, Philadelphia, Pa, 191072317

Wexlin Donald, Po Box 8538 391, Phila, Pa, 19171

Weyandt Delores J, Rr 1 Po Box 196, Imler, Pa, 16655

Weyandt Dolores J, Rr 1 Po Box 196, Imler, Pa, 16655

Weyandt Warren W, 1133 N 12th St, Reading, Pa, 19604

Weyer Nathan, 5844 Alderson Street, Apt #4, Pittsburgh, Pa, 15217

Weyman James, 27 Neuman Court, Saxonyburg, Pa, 16056

Weyman Margaret B, Star Route Coventryvil Rd, Pottstown, Pa, 19464

Weymers Barbara J, 2528 Meadow Rd, Clearfield, Pa, 16830

Weynand Steven F, 2076 County Line Rd, Huntingdon Valley, Pa, 19006-1364

Weyrauch George W, Rt 1 Box 282, Altoona, Fl, 32702-9801

Weyrich T, 2000 Waterdam Plaza Dr #120, Mc Murray, Pa, 15317

Wfra Am, Po Box 606, Titusville, Pa, 16354

Wfs, Po Box 2675, Coraopolis, Pa, 15108-0000

Wfs Financial, 20 Keystone Ln, Levittown, Pa, 19055

Wgarocky Rum, 216 Wharton Hall, Philadelphia, Pa, 19104

Wga-Wharton G Association, 2400 Chestnut St, Philadelphia, Pa, 19103

Whack Joe, 3212 N Marston St, Philadelphia, Pa, 19129

Whack Joe, 3212 N Marston Street, Philadelphia, Pa, 19129

Whah Natalie L, Dln 005000007581 Rev Refund, 869 Alter Street, Hazleton, Pa, 18201

Whaland Seth W, 3425 Princeton Pl, Bethlehem, Pa, 18017-1453

Whalen Bessie, 400 S Main Street, Pittston, Pa, 18640

Whalen Cameron, 36 Alans Ln, Boyertown, Pa, 19512

Whalen Edward, 571 Roberts Ave., Ardsley, Pa, 19038-3708

Whalen Helen, B 795 Po Ave, Spangler, Pa, 15775-0000

Whalen James J, 16 Clay St, New Philadelphia, Pa, 17959-1104

Whalen John T, 40 Scott St, Pottstown, Pa, 19464

Whalen Joseph C, 1199 Pinewood Dr, Pittsburgh, Pa, 15243-1809

Whalen Margaret T, 1199 Pinewood Dr, Pittsburgh, Pa, 15243-1809

Whalen Mary Estate Of M, 134 Broad St, Stroudsburg, Pa, 18360

Whalen Robert, 8 Mill Court Drive, Cresco, Pa, 18326

Whalen Robert, Box 194, Crucible, Pa, 15325

Whalen Robert Estate Of, Box 194, Crucible, Pa, 15325

Whaley Charon, First Avenue, Brackenridge, Pa, 15014

Whaley Desiree, 912 Summit Lane, Oreland, Pa, 19075

Whaley Johnny, 912 Summit Lane, Oreland, Pa, 19075

Whaley Michael J, 637 E. Oak Street Apt. F, Norristown, Pa, 19401

Wham Stephen Mccorvie, 338 Bayville Ave, Po Box 144, Bayville, Ny, 11709-0144

Wham William Neil, 338 Bayville Ave, Po Box 144, Bayville, Ny, 11709-0144

Whan S Chung Lehigh, 157 E Lehigh Avenue, Philadelphia, Pa, 19125

Wharcominc, 3650 Chestnut St, Apt Box 581, Philadelphia, Pa, 19104

Wharff Helen G, 816 Hamilton St, Norristown, Pa, 19401

Wharry Anna V, Phila Nursing Home, 2100 W Girard Ave, Phila, Pa, 19130

Whartnaby Agnes V, 3 Herald Place, Aston, Pa, 19014

Wharton Applied Research Center, 3508 Market Street, Philadelphia, Pa, 19104

Wharton Elizabeth, Rte 39 Rr 1 Box 90, Mountainside Mnr, Dallas, Pa, 18612

Wharton Executive Ed, 225 South 38th Street, Philadelphia, Pa, 19104-6359

Wharton George, 301 Heights Ln # 47, Feasterville Trevoise, Pa, 19053

Wharton Graduate, Student Affairs, Philadelphia, Pa, 19104

Wharton Graduate Assoc, Wharton Marketing Club, Philadelphia, Pa, 19103

Wharton Julia, 920 Cricklewood Dr Apt 230, State College, Pa, 16803-1818

Wharton Marie, 5107 N Front St, Harrisburg, Pa, 17110-1715

Whatley Joan C, 6 N 50th St Apt 2, Philadelphia, Pa, 19139

Wheat First Securities Inc, Aloysius J Bigos, Po Box 6570, Glen Allen, Va, 23058

Wheat First Securities Inc, Po Box 6540, A/C #8358-2986, Glen Allen, Va, 23058-6540

Wheatland Cash & Carry, 418 Pearl Street, Lancaster, Pa, 17603

Wheatley Jack, 1912 W Venango Street, Philadelphia, Pa, 19140-1225

Wheatley Mary A, 4007 Ash St, Harrisburg, Pa, 17109

Wheaton Sue A, Po Box 537, Meadville, Pa, 16335

Wheelabrator, 444 Smithfield Street, Pittsburgh, Pa, 15222

Wheeland Brenda L, 1875 Jamison Ave, Williamsport, Pa, 17701

Wheeland Christopher, 1241 Warrenville Road, Montoursville, Pa, 17754

Wheelen Susan, 144 N Bread St, Philadelphia, Pa, 19106

Wheeler Aisha T, 243 Weymouth Rd, Darby, Pa, 19023

Wheeler Anastasi, 202 Holstein St, Bridgeport, Pa, 19405-1418

Wheeler Barry, R R 1 Box 539, Shinglehouse, Pa, 16748

Wheeler Bessie, 1813 Route 885, Clairton Rd, West Mifflin, Pa, 15122

Wheeler Catherine, 2502 N 33rd St, Philadelphia, Pa, 19132-0000

Wheeler Catherine, 35 Parade, Union City, Pa, 16438

Wheeler Cherie E, 513 Meadow Ave, Pittsburgh, Pa, 15235-2436

Wheeler Cherie S, 43 Lamberts Lane, Coatesville, Pa, 19320

Wheeler Clarence, 160 West 8th St, Erie, Pa, 16501

Wheeler Debora A, 12201 Hwy 79 West, Taylor, Tx, 76574

Wheeler Edward, 1st Floor, 2126 Federal Street, Philadelphia, Pa, 19145-0000

Wheeler Elizabeth R, 43 E Walnut St, Washington, Pa, 15301

Wheeler Grady, 123 Shangri La Dr, Monroeville, Pa, 15146-2047

Wheeler Homer L, 24 Lyon St, Shinglehouse, Pa, 16748

Wheeler James R, 2980 W Washington St, Bradford, Pa, 16701-2426

Wheeler Jeanne L, 2980 W Washington St, Bradford, Pa, 16701-2426

Wheeler John, 145 E 3rd St Apt 4, Williamsport, Pa, 17701

Wheeler John F, C/O Helen Wheeler, 101 Main St, Langhorne, Pa, 19047-5632

Wheeler Laura, 207 Country Club Apt, Dallas, Pa, 18612-8913

Wheeler Maria E, 221 S Main Avenue, Scranton, Pa, 18504

Wheeler Mark D, Rd# 1, Franklin, Pa, 16323

Wheeler Michael J, 445 Appaloosa Hwy, Red Lion, Pa, 17356

Wheeler Richard, Rr 6 Box 30, Wellsboro, Pa, 16901-8917

Wheeler Ruth E, 257 Crescent Dr, Hershey, Pa, 17033-2371

Wheeler Scott, 517 Kingston Road, Harrisburg, Pa, 17112

Wheeler Tesha L, 203 Centennial Ave, Hanover, Pa, 17331

Wheeler Thomas R, 1617 Eldridge Dr, Westchester, Pa, 19380-0000

Wheeler William, 290 Iven Ave, Wayne, Pa, 19087-0000

Wheeler's Outdoor Services Inc, 8370 Middle Rd, Fairview, Pa, 16415

Wheels Inc, 25 Bridge Street, Jermyn, Pa, 18433

Wheelworks Inc, Rin 40395581 Rev Ct Refund, C/O C Schaffroth, Rr 2 Box 2535, Honesdale, Pa, 18431-9683

Whelan Peter G, 578 West Washington St, Bradford, Pa, 16701

Whelan Ralph J, 517 W Chestnut St, Clayton, Nj, 08312-1715

Whelan Sean, 2827 Larkins Way, Pittsburgh, Pa, 15203

Whelpley William A, P O Box 519, Media, Pa, 19063-0519

Whelton James E, Rd 5 Box 88, Greensburg, Pa, 15601

Wherry Kathryn B, 226 Woodlawn Ave, Homestead, Pa, 15120-0000

Whetsel Charles, 921 Breakneck Road, Connellsville, Pa, 15425

Whetstone Florence H, 7157 Crittenden St, Philadelphia, Pa, 19119-1217

Whetstone Florence H, 7157 Crittenden Street, Philadelphia, Pa, 19119-1217

Whetstone John W, 7157 Crittenden St, Philadelphia, Pa, 19119-1217

Whetstone John W, 7157 Crittenden Street, Philadelphia, Pa, 19119-1217

Whetzel George L, 819 Oak St, New Castle, Pa, 16101-4226

Whgmh Realty Llc, 10 Campus Blvd, Newton Square, Pa, 19073

Whichard Gregory K, 2040 North 5th St, Philadelphia, Pa, 19141

Whiddett Arthur G, 1343 W Baltimore Pike, Granite Farms Estates, Media, Pa, 19063

Whiddett Roberta S, 1343 W Baltimore Pike, Granite Farms Estates, Media, Pa, 19063

Whipkey Martha H, 771 S Eighty Eight Rd, Carmichaels, Pa, 15320-9634

Whipkey Randy M, C O Paul Stine Chev Rt 11 And I, Selinsgrove, Pa, 17870

Whipkey William C, 271 Green Valley Rd, Carmichaels, Pa, 15320-2677

Whipkey William R, 271 Green Valley Rd, Carmichaels, Pa, 15320-2677

Whipple Edward, 25 Kirkpatrick St, Pittsburgh Pa 15219-5509, Pittsburgh, Pa, 15219-5509

Whipple Mary E, 401 Ashmead Dr, Cheltenham, Pa, 19012-0000

Whipple Peggy, 119 Sugar Hollow Road, Tunkhannock, Pa, 18657

Whipples Auto Body, Rd 2 Box 89, Hughesville, Pa, 17737-9535

Whirlpool Jennifer M, 2536 Giant Oaks Dr, Pittsburgh, Pa, 15241-2812

Whirlpool Quality Express, Po Box 563, Reading, Pa, 19603-0563

Whirlpool/Erx, 21 Roadway Dr, Carlisle, Pa, 17013

Whisler Gary L, Rd2 1543 Claremont Dr, Seven Valleys, Pa, 17360

Whisler Magdalin B, Rd2 1543 Claremont Dr, Seven Valleys, Pa, 17360

Whisman Carlisle H, Dln 987002851152 Rev Refund, 26 Little Britain Rd, Nottingham, Pa, 19362

Whitacre Carrene, 127 W Walnut Street, Hazleton, Pa, 18201

Whitacre Carrie Lee, 127 W Walnut Street, Hazleton, Pa, 18201

Whitaker Amy, 445 Wauelani Dr #E76, State College, Pa, 16801

Whitaker Dale A, 10 Bridle Ln, Blue Bell, Pa, 19422-0000

Whitaker Dianne M, 500 N Oak St, Coal Township, Pa, 17866

Whitaker Kathleen T, 4100 E Cypress Rd, Harrisburg, Pa, 17112

Whitaker Lucille Cust, 719 Blackstone Ave, Collingdale, Pa, 19023-0000  
 Whitaker Mark R, 719 Blackstone Ave, Collingdale, Pa, 19023-0000  
 Whitaker Nancy, 4137 Conly Street, Philadelphia, Pa, 19135-0000  
 Whitaker Patrick R, 23 E Herman St, Philadelphia, Pa, 19144-0000  
 Whitaker Richard B Cust, 719 Blackstone Ave, Collingdale, Pa, 19023-0000  
 Whitaker Stephen P, 719 Blackstone Ave, Collingdale, Pa, 19023-0000  
 Whitaker Vernon, 220 Nemoral St, Warminster, Pa, 18974-4627  
 Whitby Harris, 7042 Mccallum St, Philadelphia, Pa, 19119  
 Whitby James P, Po Box 24571, Tampa, Fl, 33622-0000  
 Whitcomb Luther, 616 Mooreland Ave, Carlisle, Pa, 30047  
 Whitcomb Martin W, 29 Driftwood Ave, Driftwood, Pa, 15832  
 Whitcomb Thomas A, Rr 1 Box 360a, Reedsville, Pa, 17084  
 White Adele M, 524 Franklin St, Reading, Pa, 19602  
 White Alethea, 2 Melon Circle Apt. 104, Whitehall, Pa, 18052  
 White Alex, 4 Walton Court, Newtown, Pa, 18940-1864  
 White Amy, 2310 Pine St Apt 104, Philadelphia, Pa, 19103  
 White And Williams Atty, 18th Floor, 1 Liberty Place, Philadelphia, Pa, 19103-0000  
 White Annette, 5327 Walnut St, Apt A, Philadelphia, Pa, 19139  
 White B, 2820 South Hill Camp Rd, Pottstown, Pa, 19465  
 White Bernard B, 104 Old Orchard Rd, Arbondale, Pa, 18407-1420  
 White Bernice, 1529 W Poplar St, Philadelphia, Pa, 19130  
 White Betty J, Rd 1 Box 46a, Artemas, Pa, 17211-9729  
 White Brian C, 426 Grand St, Susquehanna, Pa, 18847-1648  
 White Brothers Roofing, 408 Koch Rd, Reading, Pa, 19605  
 White Carl, Rd 2 Box 2223 Aa, Ligonier, Pa, 15658-0000  
 White Catherine M, 125 Congress St, Bradford, Pa, 16701-2261  
 White Charles, 232 W Packer Ave A6, Bethlehem, Pa, 18015  
 White Charles, 3400 Queen La, Philadelphia, Pa, 19129  
 White Charles R, 31 Waterloo Ave, Berwyn, Pa, 19312  
 White Charles R Decd, 3751 Rouge Way, Louisville, Ky, 40218  
 White Cheryl, 2 Meadowview Ct., Mechanicsburg, Pa, 17055  
 White Christopher, 703 Camp Wawa Road, Schwenksville, Pa, 19473  
 White Contracting, Hc1 Box 81d, Clarrington, Pa, 15828  
 White Dalena L, 1836 South 60th Street, Philadelphia, Pa, 19142  
 White David W, 110 N. Main St. Apt 2, Souderton, Pa, 18964  
 White Deborah L, 4954 N 19th St, Philadelphia, Pa, 19141-1002  
 White Debra Ann, 7735 Walker, Philadelphia, Pa, 19136-3129  
 White Dennison Loretta, 111 Iron Bark Ct, Collegeville, Pa, 19426  
 White Dennison Loretta A, 111 Iron Bark Ct, Collegeville, Pa, 19426  
 White Dennison Loretta A, 111 Iron Bark Ct, Collegeville, Pa, 19426  
 White Deonna V, 7752 A Lucretia Mott Way, Elkins Park, Pa, 19117  
 White Dog Publishing Inc, Rin 10927734 Rev Ct Refund, 518 Katrina Ct, Mechanicsburg, Pa, 17050-8702  
 White Dollie M, 2010 W Master, Philadelphia, Pa, 19121-4814  
 White Donna J, 116 Yellowstone Dr, Pittsburgh, Pa, 15235  
 White Dorothy, 563 Pine Dr, York, Pa, 17402  
 White Dorothy M, 740 Thompson Ave, Donora, Pa, 15033-2149  
 White Dr, 1112 Glenwood Ave, Philadelphia, Pa, 19133  
 White E, 2107 River Hill Road, Monongahelu, Pa, 46322  
 White E, 2820 South Hill Camp Rd, Pottstown, Pa, 19465  
 White E Steven, 112 Lexington Dr, Mc Murray, Pa, 15317  
 White Eagle Logistics, 120 Twin Lane, Palmerton, Pa, 18071  
 White Eileen, 25 E Crafton Ave, Pittsburgh, Pa, 15205  
 White Elouise E, 517 Lisbon St, Pittsburgh, Pa, 15213  
 White Emma, 3109 Tretow Street, Pittsburgh, Pa, 15214  
 White Erin, 11 Tammy Drive, York Springs, Pa, 17372  
 White Ernest, 1660 Orthodox St, 1st Fl Rear, Philadelphia, Pa, 19124  
 White Francis J, 1921 Shelmire Ave, Philadelphia, Pa, 19111  
 White Gary, P.O. Box 347, Washington, Pa, 15301  
 White George H Jr, 3184 Mayflower Road, Plymouth Meeting, Pa, 19462-1908  
 White Good & Co, 354 N Prince St, Lancaster, Pa, 17063  
 White Harvey, 418 Bellows Ln, Feasterville, Pa, 19053  
 White Howard, 6721 Kelly Road, Gainsville, Pa, 18074  
 White Howard W, 3105 Sycamore Ln, Norristown, Pa, 19401-0000  
 White Jacqueline, 220 W Sycamore St., Pittsburgh, P, 15211  
 White James, Rr1 Box 1a7, Noxen, Pa, 18636  
 White James D, 842 Emerald Dr, New Kensington, Pa, 15068  
 White James J, 1647 Phillmore St, Philadelphia, Pa, 19124  
 White James M, 1334 N Newkirk St, Philadelphia, Pa, 19121-4529  
 White James Marshall, 112 Zoller Drive, Phoenixville, Pa, 19460  
 White Jane, Rr 4 Box 130a, Mountain Top, Pa, 18707  
 White John, Todd Briddell, 92 S Ithian Ave, Vilanova, Pa, 19085  
 White John A, 618 Park Terr, Phila, Pa, 19128  
 White Joseph, 742 Lockhart Lane, North Wales, Pa, 18954  
 White Joseph W Jr, Rr 3 Box 101, Meshoppen, Pa, 18630-9227  
 White Joshua, 5457 Wayne Ave Apt 516, Philadelphia, Pa, 19144-3424  
 White Kareem, 1803 Hanover Ave, Allentown, Pa, 18109-2346  
 White Katherine, 2087 Harts Lane, Conshohocken, Pa, 19428  
 White Katherine, CØ Mrs Adair Rogers, 2087 Harts Lane, Conshohocken, Pa, 19428  
 White Kenneth, 2103 Tolston St, Chester, Pa, 19013-0000  
 White Kenneth, 2856 Carter Rd, Treve, Pa, 19053-6710  
 White Kenwyn D, 985 East Arcadia Drive, Allison Park, Pa, 15101-2048  
 White Larry, Hold Due To Return Mail, 2142 S Cecil St, Philadelphia, Pa, 19143  
 White Laura G, 7126 Louise Road, Philadelphia, Pa, 19138-0000  
 White Lauren, 6455 N Broad St Apt 103, Philadelphia, Pa, 19126-362  
 White Lawrence, 2404 E Hagert St, Philadelphia, Pa, 19125  
 White Leonard J, 820 Laschall St, Pittsburgh, Pa, 15208  
 White Lillie, 12 4th Ave, Ford City Pa 16226, Ford City, Pa, 16226  
 White Loretta, 2202 N Lambert St, Phila, Pa, 19132  
 White Lottie B, 1827 Master St, Philadelphia, Pa, 37075  
 White Lucy G, 800 Manor Dr Apt 116, Chalfont, Pa, 18914  
 White Mamie, 126 N Hobart St, Philadelphia, Pa, 19139  
 White Mamie, Rr 1 Box 1010, Lopez, Pa, 18628  
 White Margaret, 398 Marple Rd, Broomall, Pa, 19008  
 White Margarita L, 2856 Carter Rd, Treve, Pa, 19053-6710  
 White Maria D, 1131 Mckinley St, Philadelphia, Pa, 19111-5831  
 White Maria E, 28 Welsh Avenue, Bradford, Pa, 16701  
 White Marilyn, 113 W 24th St, Chester, Pa, 19013  
 White Mario, 3601 Red Lion Rd 1st Fl, Philadelphia, Pa, 19114  
 White Marlene S, 2342 Fitzwater St, Philadelphia, Pa, 19146  
 White Michael, 1308 Bellaire Place, Pittsburgh, Pa, 15226  
 White Michael, 165 Larkspur Street, Philadelphia, Pa, 19116  
 White Michael, 353 North Arch Street, Lancaster, Pa, 17603  
 White Michael, Po Box 4226, Philadelphia, Pa, 19182  
 White Michelle, 3509 Wellington, Philadelphia, Pa, 19149-1617  
 White Miss Agnes E, 330 Breeding Ave, Pittsburgh, Pa, 15202-1808  
 White Monique D, Dln 005000400091 Rev Refund, 204, 144 North Dithridge Street, Pittsburgh, Pa, 15213  
 White Mrs Mary H, 740 S Negley Ave Apt 301, Pittsburgh, Pa, 15232-2458  
 White Nancy, 106 Wynnwood Drive, Pittsburgh, Pa, 15215  
 White Oak Diag Systems, 1505 Lincoln Way, Mc Keesport, Pa, 15131-1711  
 White Oak Heating & Cooling Inc, Psp, 1154 Fawcett Avenue, White Oak, Pa, 15131-0000  
 White Oak Mills, 10315 Otterbein Church Rd, Newburg, Pa, 17240  
 White Oak Mills, 21059 Cross Rd, Doylesburg, Pa, 17219  
 White Pamala C, 136 E Washington La, Philadelphia, Pa, 19144-2011  
 White Patricia, 25 Applewood Rd., Malvern, Pa, 12/27-/195  
 White Pattie, 206 Hazelwood Ave, Hazelwood, Pa, 15207-1526  
 White Paul F, 131 Cleveland St, Kittanning, Pa, 16201-2163  
 White Paul J, 740 Thompson Ave, Donora, Pa, 15033-2149  
 White Pauline M, 985 East Arcadia Drive, Allison Park, Pa, 15101-2048  
 White R, 9229 Cambridge St, Philadelphia, Pa, 19114  
 White Rana K, 1715 Washington Avenue, Northampton, Pa, 18067  
 White Raymond, 130 Broad, Pittston, Pa, 18640-2543  
 White Raymond, 1423 Franklin St, Pittsburgh, Pa, 15233  
 White Regina, 1961 N 52nd St, Phila, Pa, 19131  
 White Richard, 160 Worthington Mill Rd, Richboro, Pa, 18954  
 White Richard, 6 B Briar Path, Brookside Manor, Lansdale, Pa, 19446-1202  
 White Riniker Maria D, 1131 Mckinley St, Phila, Pa, 19111-5831  
 White Robert B, 49 Burnside Avenue, Bradford, Pa, 16701  
 White Robert J, 2738 Stevens Street, Philadelphia, Pa, 19149  
 White Robert W, 110 3rd St, Mcdonald, Pa, 15057-1142  
 White Roberta T, 546 E Penn Valley Rd, Morrisville, Pa, 19067  
 White Ronald, 416 Macbeth Dr, Pittsburgh, Pa, 15232-4608  
 White Ruby C, 131 Cleveland St, Kittanning, Pa, 16201-2163  
 White Russell A, Suite 207, 1011 W Baltimore Pike, West Grove, Pa, 19390-0000  
 White Ruth, 4212 Catalina Ln, Harrisburg, Pa, 17109-4305  
 White Ruth G, Po Box 1315, Monroeville, Pa, 15146  
 White Ruth J, 215 Ohio St, Johnstown, Pa, 15902  
 White Samuel, 616 East 33 Street, Erie, Pa, 16504  
 White Samuel B, 1227 Harrison St, Philadelphia, Pa, 19124-0000  
 White Sara L, 402 Mayfield Village, Beaver Falls, Pa, 15010  
 White Serguis, Rr 1 Box 1010, Lopez, Pa, 18628  
 White Silas, 123 Walnut St, Morton, Pa, 19070-1415  
 White Stephanie, 460 N Main St, Logan Ut, Pa, 84321-4496  
 White Thelma C, 512 Beaver St Ext, Mars, Pa, 16046  
 White Thomas, 1541s Marston, Philadelphia, Pa, 19146  
 White Thomas, 5435 Keopert Drive, Pittsburgh, Pa, 15236  
 White Thornton A, 91 Mountain Lake Estates, Hawley, Pa, 18428  
 White Timothy, 532 A Kelly Lane, Glenside, Pa, 19038  
 White Troy J, 1209 Ogden St, Philadelphia, Pa, 19123  
 White Veronica, Po Box 18482, Philadelphia, Pa, 19120  
 White Vincent, Po Box 18482, Philadelphia, Pa, 19120  
 White Vivian W, 6300 Greene St Sh 404, Philadelphia, Pa, 19144  
 White Walter, 1823 Mower St, Philadelphia, Pa, 19152-1116  
 White William, 2719 Price Street, Chester, Pa, 19013-1926  
 White William H, 922 Pleasure Rd, Lancaster, Pa, 17601-0000  
 White William L, 57 Laura St, Johnstown, Pa, 15906  
 White William R, 16 First Ave, Kingston, Pa, 187045712  
 White William W, 1358 Mineral Spring Rd, Reading, Pa, 19600  
 White Williams Lip, 1800 One Liberty Place, Philadelphia, Pa, 19103-7395  
 White Willie, 7355 Sandy Bottom Court, Hughesville, Md, 20637  
 White Willie, C/O I. P. Mosley, 609 N 34th St, Philadelphia, Pa, 19104  
 White Zachary, 300 West Park Dr., Lake City, Pa, 16423-0000  
 Whited Robert, 3734 Harmonyville Rd, Elverson, Pa, 19520  
 Whited Shereen, 301 W Beech St, Jefferson, Oh, 44047  
 Whited Tracy, 4254 Harper St, Perry, Oh, 44081  
 Whitefield Carl, 1705 Brighton Rd, Pittsburgh, Pa, 15214  
 Whitefield Scott, 123 North St, Canonsburg, Pa, 15317  
 Whitehair Bruce Q, 8591 Jones Rd, Wattsburg, Pa, 16442  
 Whitehall Boro/Alghy, Tax Collector, Pittsburgh, Pa, 15227-0000  
 Whitehall John Jr, 206 Kelly Ct, Wyomissing, Pa, 19610  
 Whitehall Mutual, Po Box 749, Doylestown, Pa, 18901  
 Whitehall Partners Inc, Rin 10892549 Rev Ct Refund, 225 Liberty St, Wfc S Twr 14 Floor, New York, Ny, 10080-0001  
 Whitehead Annette M, If Charles M Whitehead, 107 Chesney Ln, Philadelphia, Pa, 19118-1803  
 Whitehead Dwayne, 69 Winding Way, Lititz, Pa, 17543-8695  
 Whitehead Eva, 2238 So 72nd St, Philadelphia, Pa, 19142  
 Whitehead George, 5627 Cedar Ave, Philadelphia, Pa, 19143  
 Whitehead If Annette M Or, Charles M Whitehead, 907 Hunters Lane, Oreland, Pa, 19075-2317  
 Whitehead James D, Ashton St, Harveys Lake, Pa, 18618  
 Whitehead James E, 407 Bunker Hill Rd, Houston, Tx, 77024-6307  
 Whitehead Olive F, 4615 Spruce St, Philadelphia, Pa, 19139  
 Whitehead Wallace, 2217 W Oakdale St, Philadelphia, Pa, 19132-3627  
 Whitehurst Financial Services, 18 Village Ctr, East Stroudsburg, Pa, 18301  
 Whiteley Timothy B, 233 Apache Ave, Corry, Pa, 16407  
 WhiteLock Manufacturing Company, Attn Trustee, Employees Retirement Trust, Po Box 1764, Paoli, Pa, 19301-0801  
 Whiteman Amiee, 5648 Callowhill Street, Pittsburgh, Pa, 15206  
 Whitemarsh Psychiatric Assoc Pc, Po Box 3188, Maple Glen, Pa, 19002  
 Whitemarsh Ventures I Inc, Rin 40392794 Rev Ct Refund, Ste 1, 822 Flourtown Ave, Glenside, Pa, 19038  
 Whitemen Paul, 172 Park Ave Apt A, Wilkes Barre, Pa, 18702-4958  
 Whitenight Donald F, Rr 3 Box 179, Catawissa, Pa, 17820  
 Whithers Jessie, 729 Grove St, Aliquippa, Pa, 15001  
 Whitesel Ruth E, Apt 250, Harleysville, Pa, 19438  
 Whitesell Helen W, Rd 1, Avonmore, Pa, 15618  
 Whitesell Ruth F, 417 Hanover St, Bethlehem, Pa, 18018-5609  
 Whiteside Amiee, 1534 Mt. Vernon St, Philadelphia, Pa, 19130  
 Whiteside John T Jr, P O Box 71-130 Maple Lane, Bart, Pa, 17503  
 Whiteside Thomas A, 1109 German St, Erie, Pa, 16503  
 Whitewolf Michael, 3454 Lil Wolf Dr, Orefield, Pa, 18069

Whitfield Anna, 6153 Locust St, Philadelphia, Pa, 19139-3737  
Whitford Towing Inc, Po Box 19382, W Chester, Pa, 19341  
Whiting Charles J, 252 Holly Dr, King Of Prussia, Pa, 19406  
Whiting Dianne B, 502 N 57th St, Philadelphia, Pa, 19131  
Whitley Alice K, Attn Keane Tracers Inc, 150 Monument Road, Bala Cynwyd, Pa, 19004  
Whitley Madge, Dln 007002260745 Rev Refund, 1115 S 54th St, Philadelphia, Pa, 19143  
Whitlinger Catherine, 1328 Bailey Ave, Mckeesport, Pa, 15132  
Whitlock Auto, Northern Lights, Baden, Pa, 15005  
Whitlock Michael P, 930 Montgomery Ave, Bryn Mawr, Pa, 19010  
Whitlock Pkg, 4224 Plymouth Blvd, Easton, Pa, 18040  
Whitman Bradley, 2125 S 11 Street, Philadelphia, Pa, 19148-0000  
Whitman Dorothy M, 107 Mill St Apt 3-0, Middletown, Pa, 17057  
Whitman Internal Med, P O Box 629, Bala Cynwyd, Pa, 19004  
Whitman John P, 433 101st Street, Brooklyn, Ny, 11209  
Whitman Margaret C, 433 101st Street, Brooklyn, Ny, 11209  
Whitman Ruth, 4250 Crums Mill Rd, Harrisburg, Pa, 17112  
Whitman Virginia M, 5 Fausnacht Dr, Apt 9, Denver, Pa, 17517-1142  
Whitmer Larry, Dln 997000571626 Rev Rebate, Apt C, 5105 Don St, Finleyville, Pa, 15332-1135  
Whitmer Robert E, Dln 007001572115 Rev Refund, L17 Walnut Dale Road, Shippenburg, Pa, 17257  
Whitmore & Griffin Inc, Box 367, Sciota, Pa, 18354-0000  
Whitmore Michael, 2541 N Natrona Street, Philadelphia, Pa, 19132  
Whitmoeyer Karl E, 615 Third Ave, Atglen, Pa, 19310  
Whitney Allen, Dln 000000137346 Rev Refund, 3930 Folsom Street, Philadelphia, Pa, 19104  
Whitney Amanda T, 6517 Gesner St, Phila, Pa, 19142  
Whitney F J Jr, Apt 111b, 3500 W Chester Pike, Newtown Sq, Pa, 19073-0000  
Whitney Robert C, 308 Windsor Ave, Wayne, Pa, 19087-0000  
Whitney William G, 390 Gulph Hills Rd, Radnor, Pa, 19087  
Whitshed Limited, Court West, Ont M5l 1e7 44024, Toronto, Fo, 00000-0000  
Whitt Irene E, 72308 Delaire Landing, Philadelphia, Pa, 19114  
Whittaker David S, 208 Wingate Rd, Upper Darby, Pa, 19082-0000  
Whittaker Diane J, Po Box 291, Montandon, Pa, 17850  
Whittaker James, C/O New Eagle Distributor, 199 Chess Street, New Eagle, Pa, 15067  
Whittaker Kyla, 193 Winter St, Pittston, Pa, 18640  
Whittaker Ronald G, 259 Unionville Lenape Rd., Kennet Square, Pa, 19348  
Whittaker Donnajune F, 2201 Trenton Ave, Williamsport, Pa, 17701  
Whittick Sue A, 622 College Ave, Pittsburgh, Pa, 15232-0000  
Whittier Gabriele C, Dln 007002198531 Rev Refund, 3370 Moravian Court, Bethlehem, Pa, 18020  
Whittingham Andrew J, 341 Penwyllt Ct, Exton, Pa, 19341  
Whittingham Margaret, 347 E Bruceon Rd, Pittsburgh, Pa, 15236-4501  
Whittingham Blanche F, 2114 W Columbia Ave, Philadelphia, Pa, 19121  
Whitty Diane M, 4 Quartz Mill Road Lamat, Landenberg, Pa, 19350  
Whitty Dorothy M, 701 Lansdale Ave # 38, Lansdale, Pa, 19446-2958  
Whitty John J, 701 Lansdale Ave # 38, Lansdale, Pa, 19446-2958  
Whitworth Erin E, 102 Prentis Place, Lancaster, Pa, 17601  
Whitworth Thomas, Staples #541 2138 West Union S, Bethlehem, Pa, 04/30-194  
Whitzel Clara B, 902 W State St, New Castle, Pa, 16101  
Wholaver Elizabeth A, 817 N Union St, Middletown, Pa, 17057  
Wholaver Jean, 817 N Union St, Middletown, Pa, 17057  
Whole Foods Market Inc, T-A Bread & Circus, 2001 Pennsylvania Ave, Philadelphia, Pa, 19130  
Whoolery Marjorie M, 16 Circle St Apt 357, Mather, Pa, 15346  
Whoolery Marjorie M, Po Box 357, Mather, Pa, 15346  
Whypv Real Estate Lp, 620 Sentry Pw, Sute 210, Blue Bell, Pa, 19422  
Why Joan E, 118 Oak Rd, York, Pa, 17402  
Whyatt Shelley, Rr#4 Box 454, Newport, Pa, 17074  
Whyatt Timothy, 1105 Ft. Clarice Blvd #812, Gainesville, Fl, 32605  
Whye Jamie, 53 Rim View Ln, Shillington, Pa, 19607-301  
Whye Jason P, 53 Rim View Ln, Shillington, Pa, 19607-3012  
Whyte Richard, 117 Quitman, Bradford, Pa, 16701  
Whyte William S, 1712 Sue Ellen Drive, Havertown, Pa, 19083  
Whyy Tv, 150 N 6th St, Philadelphia, Pa, 19106-1589  
Wi Chong, 904 Tricorn Drive, Lansdale, Pa, 19446-5542  
Wi Hyong, 904 Tricorn Drive, Lansdale, Pa, 19446-5542  
Wi Hyong N, 904 Tricorn Drive, Lansdale, Pa, 19446-5542  
Wi Lucille E, Po Box 585, Mc Kees Rocks, Pa, 15136  
Wi Sun D, 130 Ellen Way, Harleysville, Pa, 19438  
Wian Carole, Noemi Borrelli Venator Grou, 3543 Simpson Ferry Road, Camp Hill, Pa, 17011  
Wiater Alan P Jr, 4804 Mckean Ave, Philadelphia, Pa, 19144  
Wiater Deborah, 2917 Boyd Street, Mckeesport, Pa, 15132  
Wiater Jennifer Lynn, 1901 Fawcett Ave, White Oak, Pa, 15131  
Wiater Jennifer Lynn, 1901 Fawcett Ave, White Oak, Pa, 15132  
Wiater Richard, 2917 Boyd Street, Mckeesport, Pa, 15132  
Wiatt Howard Catherine, 306 South Gill St, State College, Pa, 16801  
Wilberg Oscar, 660 Timber Dr, Wayne, Pa, 19087  
Wible Denise, 11 North Hamilton Ave, Greensburg, Pa, 15601  
Wicas Beth M, 206 Lincoln Lane, Wallingford, Pa, 19086  
Wicas Nelson W, 206 Lincoln Lane, Wallingford, Pa, 19086  
Wichie Robert J, 123 N 5th St, Emmaus, Pa, 18049  
Wichterman David, 4550 Teesdale St, Philadelphia, Pa, 19136  
Wichterman Donna, 4550 Teesdale St, Philadelphia, Pa, 19136  
Wick David Brun S, 1403 Knox Rd, Wynnwood, Pa, 19096  
Wick Eunice S, 1235 Fieldstone Drive, West Chester, Pa, 19382  
Wicke Eugene W Jr., 1000 Putnam Rd, Wallingford, Pa, 19086  
Wickenhauser Richard Joseph, 9 East Broad, Trumbauersville, Pa, 18970-0000  
Wicker Lowell, Rt 4, Altoona, Pa, 16601  
Wickerham Gregory, 6 Forest Ave, Norristown, Pa, 19401  
Wickersham Ralph, 1408 Manorwood Dr, West Chester, Pa, 19382  
Wickes Walter F, Box 524, Unionville, Pa, 19375  
Wickham Lisa, 912 E Woodlawn Street, Philadelphia, Pa, 19138  
Wickizer Arthur, 34 Delaware Ave., Pittston, Pa, 18640  
Wickizer Ronald, 116 Front St, Nanticoke, Pa, 18634  
Wickman Joan V, 400 Spring Hollow Rd, Windsor, Pa, 17366  
Wickman Susie, 86 Oliver, Luzerne Pa 18704-1907, Luzerne, Pa, 18704-1907  
Wicknick Henry A, 220 Habicht St Brownstown Bo, Johnstown, Pa, 15906  
Wickramastinghe Eardly K, 5275 Rome Court, Erie, Pa, 16509  
Wicksnes Matthew T, 242 West St, C, Bloomsburg, Pa, 17815  
Widdicombe Kathryn E, Apt 3, 834 So 12th St, Allentown, Pa, 18103-3151  
Widdicombe Melissa L, 560 Lehigh Avenue, Palmerton, Pa, 18071-1915  
Widdicombe William P, 560 Lehigh Avenue, Palmerton, Pa, 18071-1915  
Widdowson William C, Box 475, Blacklick, Pa, 15716  
Widenhofer Jill M, Dln 000000321159 Rev Refund, 165 Oak St, Butler, Pa, 16001  
Wider Anna L, 742-44 Main St, Stroudsburg, Pa, 18380  
Widhson Timothy, 2741 Windsor Drive, Bensalem, Pa, 19020  
Widing Eural Rose, 3620 Belgrade St, Philadelphia, Pa, 19134  
Widjaja Dennis, 3301 Race Street Apt.#177a, Philadelphia, Pa, 19104  
Widmaier John J, Hold Due To Return Mail, 1543 E Berks St, Philadelphia, Pa, 19125-0000  
Widmaier Louise, 8401 Roosevelt Blvd, Philadelphia, Pa, 19152-2002  
Widmann Paul J, 4017 Burke Ave, Johnstown, Pa, 15904  
Widmayer Gladys A, Rydal Park Fairway, Rydal, Pa, 19046-0000  
Widmayer Gladys A, Rydal Park Fairway, Rydal, Pa, 19046-1435  
Widomski Ed, 75 Pennwick Drive, Lititz, Pa, 17543  
Widrow Ellen J, 150 Summitt House, West Chester, Pa, 19380  
Widyawati Arnawani, 640 American Avenue, Unit E-211, King Of Prussia, Pa, 19406  
Wieand Gordon L, 435 E Allens Ln, Philadelphia, Pa, 19119-1104  
Wieand Maria, 435 E Allens Ln, Philadelphia, Pa, 19119-1104  
Wieand Mary R C, Apt 101g, 11 Martins Run Rd, Media, Pa, 19063-0000  
Wieand Paul, 16 Pine Cir Dr, Telford, Pa, 18969  
Wieand Russell, 311 E Susquehanna St, Levittown, Pa, 18103  
Wieber Kenneth M, 708 Grant Ave, Willow Grove, Pa, 19090  
Wieber Nicole, 808 Maryland Ave, Pittsburgh, Pa, 15232  
Wieczorek For Congress, 2100 Wharton St, Pittsburgh, Pa, 15203  
Wieczorek Ins, Po Box 10485, Erie, Pa, 16514  
Wieczorek Kathleen Do, 2010 W 38th Street, LI Rear, Erie, Pa, 16508  
Wieder Donald, R D 1, Bath, Pa, 18014  
Wiefek Margaret, 2665 Willits Rd Apt 116d, Philadelphia, Pa, 19114  
Wiegand Charles A, 1702 Saint Paul Cir, Lancaster, Pa, 17603  
Wiegand Jean L, 1702 Saint Paul Cir, Lancaster, Pa, 17603  
Wiegand Joseph W, 104 Cove Ln, Media, Pa, 19063-0000  
Wiegand Louis, 1264 Yale Dr, Yardley, Pa, 19067-2846  
Wiegand Richard L, 1264 Yale Dr, Yardley, Pa, 19067-2846  
Wiegand Undine P, Dln 007002239254 Rev Refund, 420 Oliver Road, Sewickley, Pa, 15143  
Wieland P Andrew, 10015 Valleyview Ct, Wexford, Pa, 15089  
Wiener Edwin, 408 Simms Street, Pittsburgh, Pa, 15211  
Wiemert Florence M, 52 S 18th, Pittsburgh, Pa, 15203  
Wienchkowski Rosella L, 24 Gruver St, Alden, Pa, 18634  
Wienchkowski Rosella L, 24 Gruver St Alden, Nanticoke, Pa, 18634  
Wiener David, 5821 Elgin St, Pittsburgh, Pa, 15206  
Wiener Marla I, 200 Beethoven Ave, Waban, Ma, 02168-1749  
Wiercinski Keith, 360 Taylor Ave Apt 38, Easton, Pa, 18042  
Wieringa Raymond C, 2347 Morris Court, Apt B, Philadelphia, Pa, 19112  
Wierman Joanna, 205a South Street, Mc Sherrystown, Pa, 17344  
Wierzinski Felix, 841 Albert St, Dickson City, Pa, 18519  
Wiese Mary, 425 E Derry Rd, Hershey, Pa, 17033-2714  
Wiezicki Bernard J, 1552 Overhill Rd, West Chester, Pa, 19382-0000  
Wig Elegance, 1331 Langhorne Sq, Levittown, Pa, 19056  
Wiggins Edgar, 1027 Village Rd, Lancaster, Pa, 17602  
Wiggins Larry, 148 Owens Street, Portsmouth, Va, 23704  
Wiggins Lee, 219 Warfield Ave, Bentleyville, Pa, 15314  
Wigginsperkins Gladys B, 5700 Race St Apt C-302, Philadelphia, Pa, 19139  
Wightman Gail M, 532 Country Club Dr, Lansdale, Pa, 19446  
Wightman Health Center, Attn Pat Foley 2025 Wig, Pittsburgh, Pa, 15217  
Wightman Richard T, 532 Country Club Dr, Lansdale, Pa, 19446  
Wigler Philip, 233 S 6th St Apt 1911 2 Ind Pl, Philadelphia, Pa, 19106-0000  
Wijesooriya Himali S, 2101 Chestnut St Apt 207, Phila, Pa, 19103  
Wijesuriya Sadeera M, 54 1/2 North 4th Ave, Apt C, Clarion, Pa, 16214  
Wikberg Melanie J, 401 Hudson St, Blooming Grove, Pa, 18428  
Wiker George, 1 Timber Ave, Spring House, Pa, 19477  
Wiker Jane, C/O Jane Pinto, 6364 1/2 Forward Ave, Pittsburgh, Pa, 15217-2503  
Wiker Jody, 1 Timber Ave, Spring House, Pa, 19477  
Wikler Stanley, 324 Gribbel Rd, Wyncote, Pa, 19095  
Wikler Stanley C, 324 Gribbel Rd, Wyncote, Pa, 19095  
Wikler Stanley S, 324 Gribbel Rd, Wyncote, Pa, 19095  
Wilamowski Janet M, 123 Park Ln, Norristown, Pa, 19403  
Wilbert Otto P, 936 Fanshawe St, Philadelphia, Pa, 19111-4802  
Wilborn John W Jr, 8525 Frankstown Rd, Pittsburgh, Pa, 15235-1045  
Wilbourne Wilma J, 809 N 41st St Fl 3, Philadelphia, Pa, 19104-4812  
Wilbur Franklin, P O Box 127, Coudersport, Pa, 16915  
Wilbur M Whitney, 19 W Springs Ave, Ardmore, Pa, 19003  
Wilburn Dolan, 238 E New St, Lancaster, Pa, 17602-0000  
Wilburn Roland, 8124 Chaske St, Verona, Pa, 15147  
Wilburn Terry Trust, 150 Allegheny Center, Pittsburgh, Pa, 15212  
Wilcom George, 402 Crown, Scranton, Pa, 18505-2030  
Wilcott Wayne A, 12742 Grand Cross, Houston, Tx, 77072-4610  
Wilcox Milo I, Po Box 156, Kimberton, Pa, 19442-0156  
Wilcox Scott D, 1517 Broadway Ave, Mckees Rocks, Pa, 15136  
Wilcox Sharon L, 904 Wellesley Road, Pittsburg, Pa, 15206-1729  
Wilcox Tyree, 1459 S 52nd St, Philadelphia, Pa, 19143  
Wilcox Virginia I, Po Box 156, Kimberton, Pa, 19442-0156  
Wilcox Wallace H Jr, 346 Playwickey Ave, Langhorne, Pa, 19047-2592  
Wild Frank Langworthy, 426 Sycamore Rd, West Reading, Pa, 19611-1540  
Wild Isabelle Mrs, 426 Sycamore Rd, West Reading, Pa, 19611-1540  
Wilde Alfredo F, 140 E Union, West Chester, Pa, 19382  
Wilder Curtis C, 110 N 50th St, Philadelphia, Pa, 19139-2721  
Wilder Harry D, Rural Route 1 Box 238, Elverson, Pa, 19520-0000  
Wilder Joseph, 110 N 50th St, Philadelphia, Pa, 19139-272  
Wilder Vanessa, 1930 W. Diamond Street, Philadelphia, Pa, 19121-1522  
Wildermyth Bryan, P.O. Box H, Albutis, Pa, 18011  
Wilderness Voyageurs, Po Box 970, Ohiopyle, Pa, 45170  
Wilderness Voyageurs Inc, Rin 40399542 Rev Ct Refund, Po Box 97, Ohiopyle, Pa, 15470-0097  
Wilderoter Katharine G, 954 State Rr 4007, East Brady, Pa, 16028  
Wildlife Preservation Trust Interna, 1200 Lincoln Ave, Ste 2, Prospect Park, Pa, 19076-2003  
Wildonger Jane T, 15 S Front St, Apt 2, Souderton, Pa, 18964-1570  
Wildrick Allan, Rr1 Hollywood Crest, North #4, Hazleton, Pa, 18201

- Wilds Damon J, 402 W Walnut Lane, Philadelphia, Pa, 19144  
 Wildstein Harris, R & S Imports Ltd, 2829 Philmont Ave, Huntingdon VY, Pa, 19006-0000  
 Wildwood Motel, H C R 2 Box 5, Breezewood, Pa, 15533  
 Wile & Sons, 537 E Fulton St, Lancaster, Pa, 17602  
 Wile Frank, T&A Wile & Sons, 537 E Fulton St, Lancaster, Pa, 17602  
 Wile William, T&A Wile & Sons, 537 E Fulton St, Lancaster, Pa, 17602  
 Wiles James, 795 River Rd, Yardley, Pa, 19067  
 Wiley Allen, 6358 Ardleigh St, Philadelphia, Pa, 191381002  
 Wiley Allen D., 7767 N. Washington Lane, Elkins Park, Pa, 19027  
 Wiley Glenn H, 1020 10th St, Hermitage, Pa, 16148  
 Wiley Isabel C, Rwc Wc 137 Lancaster Dr, Irvington, Pa, 18940-0000  
 Wiley James A, 1703 Janney Ter, Langhorne, Pa, 19047-1215  
 Wiley James E, 136 S 3rd Ave, Coatesville, Pa, 19320-3740  
 Wiley John B, Rwc Wc 137 Lancaster Dr, Irvington, Pa, 18940-0000  
 Wiley Karen, 595 S 6th St, Indiana, Pa, 15701  
 Wiley Kelvin J, Dln 007002259827 Rev Refund, 3855 Blair Mill Road, Horsham, Pa, 19044  
 Wiley Lindsay F, 34 Pennridge Ave, Mountville, Pa, 17554  
 Wiley Margaret Mrs F, 1905 Oregon Pike, Lancaster, Pa, 17601  
 Wiley Shawn A, 565 Fleming Road, Sarver, Pa, 16055  
 Wiley Steph, 242 E Evergreen Avenue, Philadelphia, Pa, 19118  
 Wiley Susan, 5352 August St, Phila, Pa, 19137-1302  
 Wiley Vincent, 532 Hermitage Street, Philadelphia, Pa, 19128  
 Wiley Willie, 116 47 Lincolsn St, S Ozone Parkny 11420, S Ozone, Pa, 00000-1142  
 Wilfies Pharmacy, 903 Nissley Road, Lancaster, Pa, 17601-1472  
 Wilfies Wagner Stephanie, 701 Harrison St Apt 206, Allentown, Pa, 18103  
 Wilfron Shirley, 1209 Louisa Lane, Mechanicsburg, Pa, 17055  
 Wilfran Ag Industries, 301 Linderwood Dr Ste 102, Malvern, Pa, 19355  
 Wilhelm Charles, 52 S 11th, Quakertown, Pa, 18951-1212  
 Wilhelm Frank L, 609 Glenn Dr, Bridgeville, Pa, 15017  
 Wilhelm George, Rt 1 Box 169, Hyndman, Pa, 15545  
 Wilhelm Louisa H, Mountain View Ctr, R D 7, Greensburg, Pa, 15601-0000  
 Wilhelm Mercedes, 1902 S 18 St, Pittsburgh, Pa, 15203-1632  
 Wilhelm Patricia Ann, 1902 S 18 St, Pittsburgh, Pa, 15203-1632  
 Williams Pearl, 318 Spaulding St, Aliquippa, Pa, 15001-3141  
 Wilinski John P, 338 Locust St., Canonsburg, Pa, 15317  
 Wilits Copiers Inc, 200 E Main St, Lock Haven, Pa, 17745-0000  
 Wilke Michael, C/O Tina Cummings, 376 Norton Ave, Thorndale, Pa, 01/20-195  
 Wilke Tracy J, 9 Carrigan Ave, Spring City, Pa, 19475  
 Wilkenc Charles, 903 Market, Sunbury, Pa, 17801-2397  
 Wilkens Mitchell, 983 E Warrington Ave, Pittsburgh, Pa, 15210-1557  
 Wilkerson Clarence, 2047 Watkins St, Philadelphia, Pa, 19104  
 Wilkerson Dwight, 1230 W Girard Ave, Philadelphia, Pa, 19123  
 Wilkerson Inez D, 5942 Addison St, Phila, Pa, 19143  
 Wilkerson Michael, 117 Hanover Drive, Pottstown, Pa, 19464  
 Wilkerson Robert D, 215 Hillside Rd, Harrisburg, Pa, 17104  
 Wilkes Alan, 9672 Babcock Blvd, Allison Park, Pa, 15101  
 Wilkes Barr Ebi Companies, 6385 Flank Dr, Suite #100, Harrisburg, Pa, 17112  
 Wilkes Barre General Hosp, N River St, Wilkes Barre, Pa, 18702  
 Wilkes Barre Health Department, 40 East Market Street, Wilkes Barre, Pa, 18711-0000  
 Wilkes Barre Nesbitt Memorial Hospital, Po Box 207, Allentown, Pa, 18105  
 Wilkes Barre Orthotics Prosthetics, 405 N River St, Wilkes Barre, Pa, 18702  
 Wilkes Barre Parks, Attn Marty Thomas, 3 Conyngham Avenue, Wilkes Barre, Pa, 18702-0000  
 Wilkes Barre Penguins, One Chatham Center, Pittsburgh, Pa, 15219  
 Wilkes Barre Valley Merch, Wilkes Barre Pennsylvania, 15 25 S Main St, Wilkes Barre, Pa, 18702-3001  
 Wilkes Everett, 6108 Callowhill St, Philadelphia, Pa, 19144  
 Wilkes Helen, 6439 Paschall 2-Fl, Philadelphia, Pa, 19142-2316  
 Wilkes Patricia, 6108 Callowhill St, Philadelphia, Pa, 19151  
 Wilkes Ronnie, 5231 Strawberry Hill Drive, Apt D, Charlotte, Nc, 28211-5532  
 Wilkes Scott A, 13211 Larchmare Blvd, Apt D 12, Shaker Height, Oh, 44120  
 Wilkie Autobody, 449 North Broad Street, Philadelphia, Pa, 19123  
 Wilkin Jason, 8385 Frankford Ave Apt 11 W33, Philadelphia, Pa, 19136-0000  
 Wilkins Anna M, 3036 Magee Ave, Philadelphia, Pa, 19149  
 Wilkins Bruce, L-104s-7sierra View, Blakeslee, Pa, 18610  
 Wilkins Ethel, 1137 Brookwood Ln, Secane, Pa, 19019-0000  
 Wilkins Matthew E, 304 N Fayette St Apt 403, Shippensburg, Pa, 17257  
 Wilkins Myra, L-104s-7sierra View, Blakeslee, Pa, 18610  
 Wilkins Susan S, 205 Pond St Apt 1403, Bristol, Pa, 19007  
 Wilkins Ten Ent Earl B & Mary E, 337 E Swedesford Rd, Exton, Pa, 19341  
 Wilkins Ten Ent Earl B & Mary E, 337 E Swedesford Rd, Exton, Pa, 19341  
 Wilkinsburg Boro/Alghy, 605 Ross Ave Rm 104, Wilkinsburg, Pa, 15221-0000  
 Wilkinsburg Emerg Med Service, 710 Swissvale Ave, Pittsburgh, Pa, 15221  
 Wilkinson Anne M, 514 Stitzer Ave, Wernersville, Pa, 19565  
 Wilkinson Eleanor, C/O James B Umlauf, 2562 Anthony Dr, Colmar, Pa, 189159737  
 Wilkinson George Geoffrey, Hodgson Etal, 326 Powell Ln, West Chester, Pa, 19380  
 Wilkinson Ira, 5200 Freemansburg Ave Lot 8, Easton, Pa, 18045-5562  
 Wilkinson Jack R, 501 Skyport Rd, Mechanicsburg, Pa, 17055  
 Wilkinson James P Sr, 7 Vo Tech Dr Apt 2f, Oil City, Pa, 16301-0000  
 Wilkinson Jeddy B Jr, 122 Zachary Drive, Hanover, Pa, 17331  
 Wilkinson Nicholas R., 27 Quaker Hill, Levittown, Pa, 19057  
 Wilkinson Robert, 7516 Shaw St, Philadelphia, Pa, 19128  
 Wilkinson Roselyn, Acacia Building, Parkway Center, Pittsburgh, Pa, 15220  
 Wilkinson Stanley S, 427 Rondeau Dr, Erie, Pa, 16505  
 Wilkinson Susan C, 44 Wentworth Lane, Rosemont, Pa, 19010-1324  
 Wilkinson Thomas G, 1218 Knox Road, Wynnewood, Pa, 19096  
 Wilkinson William, 190 Douglas Ct, West Deptford Nj, Pa, 08086-2013  
 Wilkosz Louis P, Rfd 3, Corry, Pa, 16407  
 Wilks James T, 3 Rd Box 668, Kungle, Pa, 18058-0000  
 Will Andrew, 51 N 3rd St Apt 53, Phila, Pa, 19106  
 Will Charles B, 900 Washington Bl, Pittsburgh, Pa, 15206-4142  
 Will Doris A, Rd 5 Box 184, Ligonier, Pa, 15658-9805  
 Will Judy, 9528 Lincoln Hwy Suite 5, Bedford, Pa, 15522  
 Will T Leavill Funeral Home, 721 Seventh Street, Beaver Falls, Pa, 15010  
 Will Walter L, 303 Kaler St, Mc Keesport, Pa, 15133-0000  
 Williams Irma A, 4715 Vista St, Philadelphia, Pa, 19136-4112  
 Willard, 1201 Hollywood Avenue, Havertown, Pa, 19083  
 Willard Chauncy A, 1511 Butler St, Philadelphia, Pa, 19140-3613  
 Willard Dan, A/K/A Willard Construction, 1759 W Norwegian St, Pottsville, Pa, 17901  
 Willard Hal W, 398 S Warminster Rd, Avant Garde Fin Group, Hatboro, Pa, 19040  
 Willard Joyce Mccullough, C/O J Joyce Antrim, 6509 Shalkop St, Phila, Pa, 19128  
 Willard Olive H, 1511 W Butler St, Philadelphia, Pa, 19140-3613  
 Willauer Warren, Heimbach Road, Pottstown, Pa, 18074  
 Willem Martin, 2707 Vineyard Drive, Erie, Pa, 16506-5215  
 Willen Dorothy A, 246 Cochran Rd, Pittsburgh, Pa, 15228  
 Willet Bonnie, Box 55, Coalport, Pa, 16627  
 Willett Inc, 5933 Peach St, Erie, Pa, 16509  
 Willey Betty M, Twin Lakes Apts, 1093 A Superior Dr, Harrisburg, Pa, 17111-0000  
 Willey David C, 139 Greenbriar Dr, Carnegie, Pa, 15106-3067  
 Willey Russell Estate R, 916 Diamond Park, Meadville, Pa, 16335  
 Willi George Jr, 109 Maple St, Middletown, Pa, 17057-2237  
 Willia Charlotte, 2009 Wayne Ave, Scranton, Pa, 18508  
 William & Co, 1213 Galveston Ave, Pittsburgh, Pa, 15233  
 William A Campbell, And Apple Knockers Inc, 1001 Mission Dr, Erie, Pa, 16509-2969  
 William A Croce Dpm, 2890 Eastburn Rd, Broomall, Pa, 19008  
 William A Wilson Mfg, 50 East High Street Building 9, New Freedom, Pa, 17349-0000  
 William B Parry, Parry Bldg, Maple Bellevue Ave, Langhorne, Pa, 19047  
 William Baird D, 838 N Newkirk Ste2, Philadelphia, Pa, 19130  
 William Beatrice, 3135 Brookwood St, Harrisburg, Pa, 17111  
 William Beckton, P C, 1650 Arch St Ste 1904, Steinberg Girsh, Phila, Pa, 19103  
 William Bergeria Sr, 75 Old Pioneer Rd, Camp Hill, Pa, 17011  
 William Bryant, 5456 Pocusset St, Pittsburgh, Pa, 08/29-1194  
 William C Atmore Jr Ta, Atmore Tree Experts, 723 Wagontown Rd, Coatesville, Pa, 19320  
 William C Crolius Iii Tr, Under Declaration Tr 1/10/57, Keane Tracers Has Contract, See Chris Maxwell 311/11, Windber, Pa, 10015-0000  
 William C Eckhart, Rd 4, Lehigh, Pa, 18235  
 William Cameron Engine Co, Po Box 606, Lewisburg, Pa, 17837-0606  
 William Christopher, 1740 Taper Dr, Upper St Clair, Pa, 15241-2624  
 William Darlene, 3605 Spring Garden Street, Philadelphia, Pa, 19104-2351  
 William E Anderson, 100 N 3rd St Apt 5, Philadelphia, Pa, 19106-1802  
 William E Sissell, 211 Moore St, Philadelphia, Pa, 19148  
 William Es Harner, 6361 Chambersburg Rd #8, Fayetteville, Pa, 17222-8307  
 William Es Koop Jr, Katherine Mary Koop Clar, 212 Oakmont Dr, Blue Bell, Pa, 19422-3200  
 William Garrett And Zaks Pers Care, Rocky Glen Road, Moosic, Pa, 18426  
 William Goldfarb Foundation The, 757 Poplar Church Road, Camp Hill, Pa, 17011  
 William Goodwin Ta, East Side Tattoo, 321 S 16th St Fl 1, Reading, Pa, 19602  
 William H. Conner And Son, 101 Colfax Road, Havertown, Pa, 19083  
 William Henry, 305 W 22nd St, Chester, Pa, 19013  
 William J Berghigler Dba Clearview Auto G, 148 Spring Run Road, Butler, Pa, 16001  
 William James Jr, 216 Locust St, Johnstown, Pa, 15909  
 William Jeffrey Komlo Trust, 620 Morris Ave, Bryn Mawr, Pa, 19010-0000  
 William Lyna, 76 Thornapple, Tobyhanna, Pa, 18466  
 William M Duff, 417 N Craig St, Pittsburgh, Pa, 15213  
 William M Garges T/A Do It Now Service, 3014 Bristol Rd, Warrington, Pa, 18976  
 William M Jeffrey Komlo Trust, 620 Morris Ave, Bryn Mawr, Pa, 19010-0000  
 William Morris Agency Inc, 1325 Avenue Of The Americas, New York, Ny, 10013  
 William Morrow & Company Inc, Po Box 360846, Pittsburgh, Pa, 15251  
 William Penn Loyal Patriots Of America, Attn Wm J Fickenscher, 1549 Robbins St, Philadelphia, Pa, 19149  
 William Pope, 2209 Douglas Dr, Carlisle, Pa, 17013  
 William R. Hawthorne, 23327 Water Circle, Boca Raton, Fl, 33486  
 William Risser, 1528 English Brk Dr, Estate, Landsville, Pa, 17538  
 William Robert Jr, 1717 Patton Dr, Philadelphia, Pa, 19145  
 William Ryan, Braun Becker Kruzal, 7098 E Cochise Rd 201, Scottsdale, Pa, 85253  
 William Schmaltz, 106 Kramer St, Duryea, Pa, 18642  
 William Sember, 841 South New Street, West Chester, Pa, 19380  
 William Shanik & Alexander Shanik Tr Est H Paul Sh, Fbo Mildred K Shanik, 2824 Church Ave, Brooklyn, Ny, 11226  
 William Simkin, 3300 Darby Rd 602, Haverford, Pa, 19041-1061  
 William T Perry D/B/A William Perry's Jr, Rd 3 Box 72, Saltsburg, Pa, 15681  
 William T Perry Jr, Rd 3 Box 72, Saltsburg, Pa, 15681  
 William T Van Horn Inc, Po Box 161, Matamoras, Pa, 18336-0161  
 William Todd Co Inc, 1012 Pine St, 1st Flor, Philadelphia, Pa, 19107  
 William U Blymire Dmd, 204 West Main St, Dallastown, Pa, 17313  
 William Uffner Md, 1045 Cypress Ave, Jenkintown, Pa, 19046  
 William V Rhoads Or Rhoads Insurance, 242 King St, Pottstown, Pa, 19464  
 William Vivian C, Rr 1 Box 253a, Milan, Pa, 18831  
 William Weiss Builders, Blooming Grove Box 165, Hawley, Pa, 18428-0165  
 Williams & Wilkins, 428 East Preston St, Baltimore, Md, 21202  
 Williams Abbott Janice, 2651 Olyphant Ave, Scranton, Pa, 18509-1105  
 Williams Alan L, 593 Devonshire Rd, College, Pa, 16803  
 Williams Alfaretta, 9930 Frankstown Rd, Pittsburgh, Pa, 15235  
 Williams Alfred E, 1029 Chorro St, Box 432, San Luis Obispo, Ca, 93406-0432  
 Williams Alice, 33 E Minor St, Emmaus, Pa, 18098  
 Williams Alice J, 89 Mcchain Rd, Finleyville, Pa, 15332  
 Williams Alton, 876 Schoolhouse Ln, Lewisberry, Pa, 17339-0000  
 Williams Amy, 5815 Brownsville Road, Pittsburgh, Pa, 15236  
 Williams Amy E, 464 Glyn Wynne Rd, Haverford, Pa, 19041  
 Williams Andrea, 9500 Babcock Blvd #106, Allison Park, Pa, 15101  
 Williams Andrew R., 1108 Alder Street, Phila., Pa, 19147  
 Williams Angela, 4863 Ridge Ave, Philadelphia, Pa, 19129-1736  
 Williams Ann M, 414 Epsilon Dr, Wernersville, Pa, 19565-9200  
 Williams Anna M, 247 Stanton St, Wilkes Barre, Pa, 18702  
 Williams Anthony, 335 E. Lafayette Street, Norristown, Pa, 19401  
 Williams Antonio, Po Box 50034, Philadelphia, Pa, 19132-603  
 Williams Arden J., 2304 Bloomsdale Road, Levittown, Pa, 19057  
 Williams Arthur, 1801 Broadacres #203, Clementon, Nj, 08021  
 Williams Audrey, 132 Pleasant Street, Philadelphia, Pa, 19119  
 Williams Aziz Ibn, 247 W Ruscomb St, Philadelphia, Pa, 19120  
 Williams Barbara, 9319 Sharp, Arleta, Ca, 91331-4730  
 Williams Barbara Anne, 6143 Lawnton Street, Philadelphia, Pa, 19128  
 Williams Beatrice, 3135 Brookwood St, Harrisburg, Pa, 17111  
 Williams Bernadette, Dln 007000167531 Rev Rebate, Acs Christian Manor, 100 Overlook Dr, Pittston Twp, Pa, 18640-1000  
 Williams Bernard, 1247 N 52nd St, Philadelphia, Pa, 19131  
 Williams Bernard, 5045 Chestnut St, Philadelphia, Pa, 19139-353  
 Williams Bernard, Dln 007000243603 Rev Rebate, Apt 10, 222 N Chirch St, West Chester, Pa, 19380-2679  
 Williams Bessie, 1204 Montrose St, Philadelphia, Pa, 19147-3620

Williams Beulah M, 2230 Alsace Rd, Reading, Pa, 19604  
 Williams Blanche, 502 Oreland Mill Road, Oreland, Pa, 19075-0000  
 Williams Brandon R, 125 Forest Ave Apt 6d, Ambler, Pa, 19002-5925  
 Williams Brenda, 517 Curtin Street, Harrisburg, Pa, 17110  
 Williams Brydeme, 3118 N Sheridan St, Philadelphia, Pa, 19133  
 Williams Carl, 3119 Greenfield Rd, Glenshaw, Pa, 15116  
 Williams Carl A, 591 W Philadelphia St 1st Fl, York, Pa, 17404  
 Williams Carlos, 5326 Ogden Street, Philadelphia, Pa, 19139  
 Williams Carol, 3210 Cambridge Cir, Allentown, Pa, 18103  
 Williams Carol T, 7132 Meadow Park South, Nroth Richland Hills, Tx, 76180-6618  
 Williams Caroline, 3967 Bainbridge St, Bensalem, Pa, 19020  
 Williams Carolyn I, 2219 Germantown Ave, Philadelphia, Pa, 19133-2110  
 Williams Carter S, 6561 Library Rd, Library, Pa, 15129  
 Williams Cecilia, U4 Harvest Ln, Hingham, Ma, 02043-4234  
 Williams Chantel S, 718 S Cecil St., Philadelphia, Pa, 19143  
 Williams Charles, 101 Weaver, Philadelphia, Pa, 19104  
 Williams Charles, 1717 Winding Drive, North Wales, Pa, 19454  
 Williams Charles, C/O W B Langford, 1319 E Barringer St, Philadelphia, Pa, 19119-3944  
 Williams Charles M, 6056 N 11th St, Philadelphia, Pa, 19141  
 Williams Charles M, 9319 Sharp, Arleta, Ca, 91331-4730  
 Williams Chelsey L, 2641 Booser Ave, Harrisburg, Pa, 17103-1928  
 Williams Cheryl, 5518 N 3rd St, Philadelphia, Pa, 19120  
 Williams Chester T, 2519 N Garnet St, Philadelphia, Pa, 19145-4209  
 Williams Chris, 1341 W York St, Philadelphia, Pa, 19132  
 Williams Christine, 1000 Darby Rd Apt D71, Prospect Park, Pa, 19076  
 Williams Christopher, 524 Foster St, Philadelphia, Pa, 19116-3308  
 Williams Christopher E, 5220 Wayne Ave Apt 404-S, Philadelphia, Pa, 19144  
 Williams Cindy, 18 Odell Estates, Orwigsville, Pa, 17961  
 Williams Clarecie Decd, 4749 Baum Blvd, Pittsburgh, Pa, 15213  
 Williams Clarecie Decd, Ursuline Services Inc, 4750 Baum Blvd, Pittsburgh, Pa, 15213  
 Williams Co Inc, 171 Philips Road, Exton, Pa, 19341  
 Williams Communications, 176 Planebrook Rd, Malvern, Pa, 19355-1527  
 Williams Craig P, Dln 981201979844 Rev Refund, Rr 5 Box 285, New Castle, Pa, 16105  
 Williams Dana, 1719 W Butler St, Phila, Pa, 19140  
 Williams Daniel A, 1812 Rittner St, Philadelphia, Pa, 19145-3720  
 Williams Daniel C, C/O R C Williams, 15 Harrison Dr, Newtown, Pa, 19073-1420  
 Williams Darlene, 329 N 34th Street, Philadelphia, Pa, 19104-2452  
 Williams Darrell A, Rr Box 3725, Stroudsburg, Pa, 18301  
 Williams Darrylmetria T, Rd 5 Box 71, Latrobe, Pa, 15650  
 Williams David, 10 Hidden Valley Rd, Aston, Pa, 19014  
 Williams David, 625 N 7th Stapt F6, Philadelphia, Pa, 19123-0000  
 Williams David, 803 Galleon Ave, Brookline Pa 15226, Brookline, Pa, 15226  
 Williams David, University Of Michigan, School Of Nursing, Philadelphia, Pa, 19106  
 Williams David E, 220 Lehigh St, Allentown, Pa, 18102  
 Williams David M, 59 Pob 59, Southeastern, Pa, 19399  
 Williams Dawn M, 12 Cree Sq, Royersford, Pa, 19468  
 Williams Debra Champe, 427 Arbor Dr, Mars, Pa, 16046-3909  
 Williams Denise L, Dln 997001637409 Rev Refund, 3133 Landas Street, 2nd Floor Apt, Pittsburgh, Pa, 15212  
 Williams Derrick, 1632 S 59th St, Philadelphia, Pa, 19143  
 Williams Dolphus, 5940 Chestnut St Apt 1, Philadelphia, Pa, 19139  
 Williams Donald, 505 W 3rd St Apt B, Bethlehem, Pa, 18015  
 Williams Donald, Rr 1 Box 293, Middleburg, Pa, 17842  
 Williams Donald E, 1404 Spruce St, Hollidaysburg, Pa, 16648-0000  
 Williams Donald Etal, 5748 Haverford Ave, Phila, Pa, 19131  
 Williams Doris, 516 Greenwich St, Reading, Pa, 19601-2204  
 Williams Dorothy, 2550 S Holbrook St, Philadelphia, Pa, 19142-1708  
 Williams Dwayne, 4112 Reese St, Philadelphia, Pa, 19140  
 Williams Dwayne, 782 Worth Blvd, Pottstown, Pa, 19465  
 Williams Earl D, Dln 997000104615 Rev Rebate, Vernon Station, Po Box 48125, Philadelphia, Pa, 19144-8125  
 Williams Earl P, 2924 Bedford Ave, Pittsburgh, Pa, 15219-4006  
 Williams Earle C, Po Box 124, Saint Johns, Pa, 18247  
 Williams Easter M, 2924 Bedford Ave, Pittsburgh, Pa, 15219-4006  
 Williams Eddie L., 1928 Yale, Saint Louis, Mo, 63143  
 Williams Edward, 2311 N 27 St, Philadelphia, Pa, 19132  
 Williams Edward, 329 Kossack St, Swoyersville, Pa, 18704  
 Williams Edward Estate Of, 5103 Newhall St, Philadelphia, Pa, 19144  
 Williams Edward S, 51 North 39th Street, Philadelphia, Pa, 19104  
 Williams Edwin, 5614 Elmwood Ave, Philadelphia, Pa, 19143  
 Williams Edwin A, 7132 Meadow Park South, North Richland Hills, Tx, 78180-6618  
 Williams Edwin A, 7132 Meadow Park South, Nroth Richland Hills, Tx, 76180-6618  
 Williams Eleanor, 1145 N Locust St, Scranton, Pa, 18510  
 Williams Eleanor R, 16 Garden Ave, Mountaintop, Pa, 18707-1508  
 Williams Elizabeth Estate Of, 15 Mortin Ave, Ridley Park, Pa, 19078  
 Williams Elizabeth T, Dln 007000535825 Rev Rebate, 5985 Bethel Prk Dr, Bethel Park, Pa, 15102-3403  
 Williams Emma, 128 Laughtin St, Pittsburgh, Pa, 15221  
 Williams Eric, 27 Apple St, Union Town, Pa, 15401-0000  
 Williams Eric C, 498 E. Sanger, Philadelphia, Pa, 19120  
 Williams Eric O, Dba Kemosabe Enterprise, 1035 Airport Rd, Allentown, Pa, 18103  
 Williams Erin A, 439 Wyndhurst Dr, Moon Twp, Pa, 15108  
 Williams Estate Of, Rr 1, Claysville, Pa, 15323-9801  
 Williams Ethel, 2 Orchard Ave, Etna Pa 15223-1328, Etna, Pa, 15223-1328  
 Williams Eugene, 2921 State St Apt 1, White Oak, Pa, 15131  
 Williams Fevinand, 145 Juniper St, Pottstown, Pa, 19464-3503  
 Williams Frederick S, 3812 N Percy Street, Philadelphia, Pa, 19140-0000  
 Williams Garfield, 461 Broad St, Pen Argyl, Pa, 18072  
 Williams Gary, 111 Presidential Blvd, Bal Cynwyd, Pa, 19004  
 Williams Gary W, C O John Powell Chev 3600 Wes, Williamsport, Pa, 17701  
 Williams Gene H, 7126 Chew Ave, Philadelphia, Pa, 19119-0000  
 Williams George, 5331 Addison St., Philadelphia, Pa, 19143  
 Williams George, 721 Sandy St Apt 120, Norristown, Pa, 19401  
 Williams George, 816 N 46th St, Philadelphia, Pa, 19139-1918  
 Williams George A, 153 Trappe Lane, Langhorne, Pa, 19047  
 Williams George Jr, 107 West End Apartments, Quakertown, Pa, 18951  
 Williams Geraldine, 2702 South St, Philadelphia, Pa, 19146  
 Williams Gladys, 1217 W Tioga St, Philadelphia, Pa, 19140-4231  
 Williams Grace A., 905 Ne 116 Street, Miami, Fl, 33161  
 Williams Gregory D, 2227 Somers Dr, Pittsburgh, Pa, 15219  
 Williams Harlene, 1601 Penn Ave Apt 201, Pittsburgh, Pa, 15221  
 Williams Harold, 2001 Dorothy Street, Scranton, Pa, 18504  
 Williams Harold, 222 Raegend, Dillsburg, Pa, 17019  
 Williams Harold C, 2611 Coral Street, Second Floor, Philadelphia, Pa, 19125  
 Williams Harold J, Montgomery Mcracken, 3 Parkway 20th Flr, Philadelphia, Pa, 19102-0000  
 Williams Harry, 1507 Williamsburg Pl, Pittsburgh, Pa, 15221  
 Williams Harry E, 209 S Oliver Ave, Zelienople, Pa, 16063  
 Williams Harvey, 723 E Poland Ave, Bessemer, Pa, 16112  
 Williams Helen E, 612 Wales St, Scranton, Pa, 18508  
 Williams Henry N, 1290 Wheatland Ave, Lancaster, Pa, 17603-4750  
 Williams Hong K, 1806 Brighton Place, Pittsburgh, Pa, 15212  
 Williams Honoray, 150 Chesterfield, Pittsburgh, Pa, 15219  
 Williams Hortense, Dln 007000132561 Rev Rebate, Apt 2, 649 N 40th St, Philadelphia, Pa, 19104-1849  
 Williams Howard, 315 S. 3rd St., Reading, Pa, 19602  
 Williams Howard R, 27 Leopard Road, Berwyn, Pa, 19312  
 Williams Ira, 610 Baeder Rd, Jenkintown, Pa, 190461556  
 Williams Irene F, 234 S 60th St, Philadelphia, Pa, 19139  
 Williams Iris, 5045 Chestnut St, Philadelphia, Pa, 19139-3530  
 Williams Iris R, 33 Macarthur, Uniontown, Pa, 15401  
 Williams Irma, 4525 N 3rd Street, Philadelphia, Pa, 19140  
 Williams Isabelle, 12 N Market St, Mechanicsburg, Pa, 17055-3337  
 Williams Israel, 2074 E Pacific St, Philadelphia, Pa, 19143  
 Williams Jacqueline, 601 Freedom Circle, Harleysville, Pa, 19438  
 Williams James, 2021 S Watts St, Philadelphia, Pa, 19148  
 Williams James, 2834 West Harold St, Philadelphia, Pa, 19132  
 Williams James, 408 Broad Avenue, Susquehanna, Pa, 18847  
 Williams James, Dln 005000125923 Rev Refund, 407 S 51st St, Philadelphia, Pa, 19143  
 Williams James A, 83 N Tamenend Ave, Po Box 1654, Doylestown, Pa, 18901  
 Williams James Jr., 607 Savannah Avenue, Richmond, Va, 23222  
 Williams James L, 4840 Olive St, Philadelphia, Pa, 19139  
 Williams Jan M, 704 Helena St, Braddock, Pa, 15104  
 Williams Jane M, 209 S Oliver Ave, Zelienople, Pa, 16063  
 Williams Jean, C/O Jean Williams, 3550 Bartram Rd Valgre #2, Willow Grove, Pa, 19090  
 Williams Jeffrey, 1211 S 49 Street, Philadelphia, Pa, 19143-0000  
 Williams Jeffrey, 911 S 3rd St, Philadelphia, Pa, 19147  
 Williams Jeffrey R, 121 Earlington Rd, Havertown, Pa, 19083-5727  
 Williams Jerome, 4428 Rathlin Ct, Harrisburg, Pa, 17112  
 Williams Joanne, 13255 Calvin St, Meadville, Pa, 16335  
 Williams John, 1222 Locust St Apt 501, Philadelphia, Pa, 19107  
 Williams John, 2001 Washington Street, Alliquippa, Pa, 15001  
 Williams John, 4601 Lancaster Ave, Philadelphia, Pa, 19131-4619  
 Williams John, 927 S 22nd, Philadelphia, Pa, 19146-2536  
 Williams John H, 16 Garden Ave, Mountaintop, Pa, 18707-1508  
 Williams John R, 141 Community Ct, Pottsville, Pa, 15205  
 Williams John R Jr, 911 Adelaide St, Pittsburgh, Pa, 15219-5714  
 Williams John V, 7901 Henry Ave, Phila, Pa, 19102  
 Williams John V, 7901 Henry Ave, Phila, Pa, 19102  
 Williams Joseph, Dln 007001196765 Rev Refund, 217 Drexel Avenue, Lansdowne, Pa, 19050  
 Williams Joseph, General Delivery, Hazleton, Pa, 18201  
 Williams Joseph J Md, Klein Prof Bldg Ste 500, 5401 Old York Rd, Philadelphia, Pa, 19141  
 Williams Joshua, 2139 Sears St, Phila, Pa, 19146  
 Williams Joyce, 1616 Edgley St, Philadelphia, Pa, 19121  
 Williams Joyce M, 2807 Lark Dr, Clarksville, Tn, 37040-5959  
 Williams Jr Edward, 2636 Boas St, Harrisburg, Pa, 17103-0000  
 Williams Juanit, 1129 W 3rd St, Chester, Pa, 19013-3621  
 Williams Juanita, 1608 W Godfrey Ave, Phila, Pa, 19141  
 Williams Juanita, 1608 W Godfrey Ave, Philadelphia, Pa, 19141  
 Williams Juanita R, 2708 Dothan Plaza, Philadelphia, Pa, 19153  
 Williams Jui Juam, 24 N Hartley St, York, Pa, 17403  
 Williams Julian, P.O. Box 1654, Norristown, Pa, 19404  
 Williams Julie O, 5385 Vine Ter, Tobyhanna, Pa, 18466  
 Williams Justin L, 217 Harvey St, Philadelphia, Pa, 19144-3320  
 Williams Kadine, 6528 N Beechwood St, Philadelphia, Pa, 19138-2506  
 Williams Karen Ember Lcsw, 1320 Linglestown Rd, Harrisburg, Pa, 17110  
 Williams Katherine, 130 Hector St, Conshohocken, Pa, 19428-2024  
 Williams Katherine M, 611 Lewis Ave, Shelyville, Tn, 37160-3846  
 Williams Kathlyn M, 51 Primos Ave, Folcroft Pa 19032, Folcroft, Pa, 19032  
 Williams Kenneth, 221 N 5th St Apt 88, Mc Sherrystown, Pa, 17344  
 Williams Kenneth D, 4357 Mccullough St, Port Charlotte, Fl, 33948  
 Williams Kevin, 675 Johnson Ave, Pittsburgh, Pa, 15207  
 Williams Khalise, 2033 N. 24th Street, Philadelphia, Pa, 19121  
 Williams Kim, 2297 Hobson Rd, Lancaster, Pa, 17602  
 Williams Kimberly D, 86 Austin Dr, Grantville, Pa, 17028  
 Williams Kimberly S, 911 S 3rd St, Philadelphia, Pa, 19147  
 Williams Kirbi, 5633 Spruce St, Philadelphia, Pa, 19139  
 Williams Kristine, Dln 007002159545 Rev Refund, 300 Spring Lane, Enola, Pa, 17025  
 Williams L A, Rd 1 Box 606, Scotrun, Pa, 18355  
 Williams La V, Po Box 30903, Philadelphia, Pa, 19104  
 Williams Laron M, 174 Prospect St, Johnstown, Pa, 15901  
 Williams Larry, 480 Line St, Easton, Pa, 18042  
 Williams Latoria R, 4901 O Stenton 122, Philadelphia, Pa, 19144  
 Williams Laura, 5047 Walton Rd, Finleyville, Pa, 15332  
 Williams Lauren, 210 N 2nd Street, Reading, Pa, 19601  
 Williams Leda M, 6 Wood St, Honesdale, Pa, 18431  
 Williams Leola, 201 George St, Farrell, Pa, 16121  
 Williams Leroy, 1238 W. Washington Street, Apt, Norristown, Pa, 19401  
 Williams Leslie, 6006 N 19th Street, Philadelphia, Pa, 19141  
 Williams Lester, 1027 Lakeside Ave, Philadelphia, Pa, 19126  
 Williams Lizzie M, 2329 N Bouvier St, Philadelphia, Pa, 19132  
 Williams Lois, King Street, Malvern Pa 19355, Malvern, Pa, 19355  
 Williams Lois J, 639 W Lincoln Dr, Gerald, Mo, 63037-2224  
 Williams Lois J, 723 E Poland Ave, Bessemer, Pa, 16112  
 Williams Louise, 1435 Poplar St, Philadelphia, Pa, 19130  
 Williams Louise, 516 Francis St, Pittsburgh, Pa, 15219-4914  
 Williams Louise I, 2542 W Montgomery Ave, Philadelphia, Pa, 19121-0000  
 Williams Lowell E, 217 Harvey St, Philadelphia, Pa, 19144-3320  
 Williams Luella A, 2809 Pyramid Ave, Pittsburgh, Pa, 15227

Williams Luke, 3712 Worthington Rd, Collegeville, Pa, 19426  
 Williams Lynn, 212 Josephs Way, Frazer, Pa, 19355-1671  
 Williams M Jr, C/O Continental Bnk, Main & Swede Streets, Norristown, Pa, 19404-0000  
 Williams Mabel D, 27 Leopard Road, Berwyn, Pa, 19312  
 Williams Mack, 709 Montooth St, Pittsburgh, Pa, 15210-0000  
 Williams Mami, 249 W Duval St, Philadelphia, Pa, 19144  
 Williams Mamie, 249 W Duval St, Philadelphia, Pa, 19144  
 Williams Marcus, 242 S 49th St, Philadelphia, Pa, 19139  
 Williams Marcus, 631 East 9th Street, 1st Floor, Erie, Pa, 16503  
 Williams Margaret, 3389 Summit Turf Lane, Mechanicsburg, Pa, 17055  
 Williams Margaret K, 6436 Palmetto St, Philadelphia, Pa, 19111  
 Williams Maria L, 516 Brookside Avenue, Wayne, Pa, 19087  
 Williams Marie, 6050 Allman St, Philadelphia, Pa, 19142  
 Williams Marie P, 2134 Estaug St, Philadelphia, Pa, 19140  
 Williams Marta D, 12251 Crosskeys Rd, Reading, Pa, 19605  
 Williams Martha, Dln 997000473550 Rev Rebate, 1253 S 46th St, Philadelphia, Pa, 19143-3801  
 Williams Martin R, 2040 Bullfrog Rd, Fairfield, Pa, 17320-9367  
 Williams Marva R, Dln 007001814907 Rev Refund, 1106 N Union St, Philadelphia, Pa, 19104  
 Williams Mary B, Keemer, 901 W Champlost Ave #320, Philadelphia, Pa, 19141-3740  
 Williams Mary Est Of G, Connell Bldg Ste 800, Scranton, Pa, 18503-0000  
 Williams Maryjo, 1st Floor, Southampton, Pa, 18966  
 Williams Mason S, 1339 N 12th St, Philadelphia, Pa, 19114  
 Williams Matthew B, 991 Rudder Rd, Lioniger, Pa, 15658-9008  
 Williams Matthew E, Rr 3 Box 4635, Cresco, Pa, 18326  
 Williams Medora, C/O Neilda Mott, Swarthmore Ave, Swarthmore, Pa, 19081-0000  
 Williams Melanie A, 43 Blackberry Drive, Sanatoga, Pa, 19464  
 Williams Melissa, 11475 Gehr Road, Waynesboro, Pa, 17268  
 Williams Melvin E, 601 Poplar St Apt 9e, Sharon Hill, Pa, 19079-1233  
 Williams Merle L, 26 Longfellow Dr Apt C, Munhall, Pa, 15120  
 Williams Michael, 5351 West Columbia Avenue, Philadelphia, Pa, 19131  
 Williams Michael, 6241 Haverford Ave, Philadelphia, Pa, 19151  
 Williams Michael B, 5235 W 45th St, Parma, Oh, 44134-1005  
 Williams Michael W, C/O V A M C Aspinwall, University Dr, Pittsburgh, Pa, 15240  
 Williams Micheal, 7832 Williams Ave, Philadelphia, Pa, 19150  
 Williams Michele, 2446 N Douglas St, Philadelphia, Pa, 19132  
 Williams Michele T, 4912 Wile, Philadelphia, Pa, 19127  
 Williams Michelle D, 1625 Fairview Avenue, Willow Grove, Pa, 19090-4602  
 Williams Mildred, 1255 Wallace St, Philadelphia, Pa, 19123-0000  
 Williams Mildred B, 8214 Nimick Pl, Pittsburgh, Pa, 15221  
 Williams Mildred Louise, 8214 Nimick Place, Pittsburgh, Pa, 15221  
 Williams Minerva, Rfd 1, Me Hermas Williams, Delta, Pa, 17314  
 Williams Misti, 704 D Drive, West Mifflin, Pa, 15122  
 Williams Morris G, 935 W York, Philadelphia, Pa, 19133  
 Williams Nathaniel Jr, 6151 Master Street, Philadelphia, Pa, 19151  
 Williams Nikko, 2254 Devitt Pl, Philadelphia, Pa, 19142  
 Williams Oliemae, 1402 Soles St, Mc Keesport, Pa, 15132-4925  
 Williams Owen, Rt 1 Box 33a, Bartonsville, Pa, 18321  
 Williams P, Ste 240, 2151 Linglestown Rd, Harrisburg, Pa, 17110  
 Williams Paul, 6515 Ogontz Ave, Philadelphia, Pa, 19126  
 Williams Paul, 969 E Orange St #3, Lancaster, Pa, 17602  
 Williams Pauline, 213 Walnut, Spring City, Pa, 19475  
 Williams Perry, 919 S 4th St, Phila, Pa, 19147-0000  
 Williams Peter, 346 Kambach, Pittsburgh, Pa, 15211  
 Williams Phyllis L, 212 Sheffield Ave, Aliquippa, Pa, 15001  
 Williams Phyllis S, Dln 997000654527 Rev Rebate, Apt B, 5416 Walnut Street, Philadelphia, Pa, 19139-4033  
 Williams Polly, 449 S 3rd Str, Colwyn, Pa, 19023  
 Williams Portia V, Po Box 487, Steelton, Pa, 17113  
 Williams Queen E, 44 North 59th Street, Philadelphia, Pa, 19139  
 Williams Ralph E, 220 Osborne Ln, Sewickley, Pa, 15143-2034  
 Williams Randi, 2120 Greentree Rd Unit 507 E, Pittsburgh, Pa, 15220-1418  
 Williams Raymond M, C/O Greenwalk Trout Hatchery Rd 3, Bangor, Pa, 18013-9803  
 Williams Rebecca, 542 Lopax Road, Harrisburg, Pa, 17112  
 Williams Rebecca, 606 Euclid Ave, Canonsburg, Pa, 15317  
 Williams Rebecca L, Po Box 381, Emlenton, Pa, 16373  
 Williams Rev Christine, 26 Strode Ave 1st Fl, Coatesville, Pa, 19320  
 Williams Rhonda, 782 Worth Blvd, Pottstown, Pa, 19465  
 Williams Richard Craig, 427 Arbor Dr, Mars, Pa, 16046-3909  
 Williams Richard H, 5114 S Passage Dr, Pittsburgh, Pa, 15236  
 Williams Riley, 304 Walnut Lane, Philadelphia, Pa, 19144-0000  
 Williams Robert, 1919 Latoya St, Philadelphia, Pa, 19143  
 Williams Robert C, 7460 Devon Street, Philadelphia, Pa, 19119  
 Williams Robert D, 1146 Canandaigua St, Palmyra, Ny, 14522-9305  
 Williams Robert H, 2280 E High St, Pottstown, Pa, 19464  
 Williams Robert J Jr, 745 Lancaster Ave, Wayne, Pa, 19087-0000  
 Williams Robert Jr J, 5162 Harbour Drive, Palmyra, Nj, 08065-0000  
 Williams Robert L, 45 N Lindenwood St, Phila, Pa, 19139  
 Williams Robert T, 226 W Valley Rd, Wayne, Pa, 19087-2451  
 Williams Roger, Po Box 150, Lebanon, Pa,  
 Williams Roger P, 3722 Allendale Cir, Pittsburgh, Pa, 15204  
 Williams Rogers S, Bisy Insurance Svcs, 4200 Crums Mill Rd, Harrisburg, Pa, 17112  
 Williams Rolan, Po Box 42052, Philadelphia, Pa, 19101  
 Williams Roxanne, 405 Hampton Ave Fl 2, Pittsburgh, Pa, 15221  
 Williams Roy E, 2785 Georgetown Road, Nazareth, Pa, 18064-9702  
 Williams Ruth J, 2216 Sassafra St, Erie, Pa, 16502-2735  
 Williams Ruth L, 605 Braddock Ave, Braddock, Pa, 15104-1809  
 Williams Ruth M, 97 E Merritt St, Plains, Pa, 18705  
 Williams Sahara M, 426 Woodward St, Reading, Pa, 19601  
 Williams Sallie, 215 Green St, Philadelphia, Pa, 19123-2944  
 Williams Sallie M, 215 Green St, Philadelphia, Pa, 19123-2944  
 Williams Sammy D, 565 Reed St Apt 109, Clairton, Pa, 15025  
 Williams Samuel R, 1277 Washington Ter, Bridgeville, Pa, 15017-2850  
 Williams Sana, 1511 S 53rd St, Phila, Pa, 19143  
 Williams Sandra L, 6561 Library Rd, Library, Pa, 15129  
 Williams Sarah C, 1029 Chorro St, Box 432, San Luis Obispo, Ca, 93406-0432  
 Williams Scott, Apt 204, 318 Pittsburgh, Scottsdale, Pa, 15683  
 Williams Scott L, 926 Stambaugh Ave, Farrell, Pa, 16121  
 Williams Sharon H, 6405 Large St, Phila, Pa, 19149  
 Williams Sherri, 2708 Dothan Plz 1, Phila, Pa, 19153  
 Williams Sophie R, 103 Jamestown Mnr, Lower Burrell, Pa, 15068  
 Williams Stella, 34 Winni Place, Glenmont, Ny, Pa, 12077-0000  
 Williams Stephen C, And Aurora Loan Service Inc, 318 Port Clinton Avenue, Hamburg, Pa, 19526-1713  
 Williams Steven, 1348 S Lindenwood St, Philadelphia, Pa, 19143-0012  
 Williams Steven, 5730 Pemberton St, Phila, Pa, 19143  
 Williams Susan, 1222 Locust St Apt 501, Philadelphia, Pa, 19107  
 Williams Susan D, 918 California Ave, Pittsburgh, Pa, 15212  
 Williams Tamika A, 3069 Coral St, Philadelphia, Pa, 19134  
 Williams Tamra, 818 Mckee St, Wilkingsburg, Pa, 15221  
 Williams Tanika T, 2148 Penn St., Harrisburg, Pa, 17110  
 Williams Tanya, 1907 W Cayuga St, Philadelphia, Pa, 19140  
 Williams Tarrance H, 228 Hollingsworth St Ne, Apt A, Pelham, Ga, 31779  
 Williams Tekiesha E, 2208 Chalfant St, Pittsburgh, Pa, 15221  
 Williams Teresa A, 1414 Dauphin Ave, Reading, Pa, 19610  
 Williams Teresa A, 1414 Dauphin Ave, Reading, Pa, 19610-2116  
 Williams Teresa N, Dln 005000181147 Rev Refund, 4245 N Sydenham St, Philadelphia, Pa, 19140  
 Williams Terri, 400 Horsham Road, Philadelphia, Pa, 19044  
 Williams Terrish L, 2600 Art Museum Dr, Apt 8, Lewisberry, Pa, 17339  
 Williams Thelma D, 927 3rd St, Whitehall, Pa, 18052-0000  
 Williams Thelma L, 2096 West 29th Pl, Los Angeles, Ca, 90018-3034  
 Williams Theresa, 5213 N Hope St, Philadelphia, Pa, 19120  
 Williams Theresa M, #B 734 Putnam Blvd., 734 Putnam Blvd., Wallingford, Pa, 19086  
 Williams Thomas D, 333 Pittsburgh Cir, Ellwood City, Pa, 16117  
 Williams Thomas K, 4344 Stanton Avenue, Collectech, Pittsburgh, Pa, 15201  
 Williams Tiffany, 2 Davenport Dr, Downingtown, Pa, 19335  
 Williams Tiffany N, 4557 Belclaire Ave, Dallas, Tx, 75205-3038  
 Williams Timmothy M, 600 North 15th Street, Lemoyne, Pa, 17043-0000  
 Williams Timothy Wayne, 345 Lawn Ave, Sellersville, Pa, 18960  
 Williams Tomika L, 1219 Liverpool St, Pittsburgh, Pa, 15233  
 Williams Tony, 218 Castel St, Pittsburgh, Pa, 15136  
 Williams Toronja, 5413 Delancey St, Philadelphia, Pa, 19143  
 Williams Trebilcock Trustees, 127 Anderson St, Pittsburgh, Pa, 15212  
 Williams Trenton D, 4522 Rosemarie Dr, Bensalen, Pa, 19020-0000  
 Williams Trinelle, 600 W. Harvey Street, Apt. A1118, Philadelphia, Pa, 19144  
 Williams Turkessa D, 3116 Luxar Way, Dallas, Tx, 75233-3838  
 Williams Van, 243 Pearl St, West Reading, Pa, 19602  
 Williams Vaughn T, 1010 Penna Ave, Pittsburgh, Pa, 15215  
 Williams Verler, 2341 N College Ave, Philadelphia, Pa, 19121  
 Williams Vesta S, Rr 1, Spring Mills, Pa, 16875-9801  
 Williams Vicki L, 501, Arnold, Pa, 15068  
 Williams Viola M, 22 Hoover Ct, Boyertown, Pa, 19512  
 Williams Violet, Dln 005000112724 Rev Refund, 6708 Chestnut Street, Philadelphia, Pa, 19143  
 Williams Virgie M, 575 Nutt Rd, Phoenixville, Pa, 19460  
 Williams Walter, 1920 Humphrey Merry Way, Apt -A, Elkins Park, Pa, 19027  
 Williams Walter H, 232 Parkedge Road, Pittsburgh, Pa, 15220  
 Williams Warren, 198 Summit Avenue, Pittsburgh, Pa, 15202  
 Williams Warren, 243 N Paxon St, Phila, Pa, 19139  
 Williams Washie, 312 S Allegheny, West Mifflin, Pa, 15133  
 Williams Wayne S, Rr 2 Box 122a, Mill Hall, Pa, 17751  
 Williams Wenesday, 650 W Germantown Pike, Plymouth Meeting, Pa, 19462  
 Williams Willa, Dln 007000342155 Rev Rebate, 703, 945 Roselle Court, Pittsburgh, Pa, 15207-1308  
 Williams William, 2230 Alsace Rd, Reading, Pa, 19604  
 Williams William, Po Box 777, Du Bois, Pa, 15801  
 Williams William C, 1114 E Poplar St, York, Pa, 17403-1827  
 Williams William C, Corner Brady & Schribner, Du Bois, Pa, 15801  
 Williams William E Est, C/O William H Amesbury, 304 Market St 2nd Floor, Kingston, Pa, 18704  
 Williams William S Iii, 839 E 16th St, Chester, Pa, 19013  
 Williams Willie, 3821 Folsom Street, Philadelphia, Pa, 19104-0000  
 Williams Willis, 9707 Elwell Ave, Cleveland, Oh, 44104  
 Williams Yvonne, 2036 Perryville, Pittsburgh, Pa, 15214  
 Williams, Jr John S, 601 Fox Lane, Lafayette Hill, Pa, 19444-1538  
 Williams, Andra, 12743 Biggin Church Rd S, Jacksonville, Fl, 32224  
 Williams-Bradley Ma, 1028 Dorrance Street, Philadelphia, Pa, 19145  
 Williamsshardin Angelina, 7919 Mars Pl, Phila, Pa, 19153  
 Williamsms Clare M, 26 Longfellow Dr Apt C, Munhall, Pa, 15120  
 Williamson Ada Ellen, 5200 Hilltop Dr Unit L4, Brookhaven, Pa, 19015-1241  
 Williamson Andrew, 3344 Byberry Rd, Philadelphia, Pa, 19154-2909  
 Williamson Arthur G, 4473 Hanoverville Road, Bethlehem, Pa, 18017  
 Williamson Barbara J, 2524 S 75th St, Philadelphia, Pa, 19153  
 Williamson Bedford F Iv, 254 Dunseith St, Pittsburgh, Pa, 15213  
 Williamson Bill Estate Of, 165 West Gerard Avenue, Philadelphia, Pa, 19123  
 Williamson Bill F, C/O Tonya D Williamson, Rd 2 Lot 108, Danville, Pa, 17821  
 Williamson Bill F, Rd 2 Lot 108, Danville, Pa, 17821  
 Williamson C Anne, 130 South State Rd St 205, Springfield, Pa, 19064  
 Williamson Christopher J, 8605 International Cour, River Ridge, La, 70123  
 Williamson Clarke E, 5226 Germantown Ave, Philadelphia, Pa, 19144-0000  
 Williamson Emerson, 26 Allen St, Pittsburgh, Pa, 15210  
 Williamson Emily, 4320 Chestnut St, Apt 112, Philadelphia, Pa, 19104  
 Williamson John Kent, 4354 Crestview Rd, Harrisburg, Pa, 17112  
 Williamson John L, 53 E Essex Ave, Lansdowne, Pa, 19050  
 Williamson Kathleen C, 652 Center Ave, Pittsburg, Pa, 15202  
 Williamson Kathleen J, 47 Semicir St, Pittsburgh, Pa, 15214  
 Williamson Kramer E, 609 N Grant St, 609 N Grant Street, Palmyra, Pa, 17078  
 Williamson Lane, 83 Amber Dr, Delta, Pa, 17314  
 Williamson Len, 1001 Washington St, Conshohocken, Pa, 19428  
 Williamson Michael, 3344 Byberry Rd, Philadelphia, Pa, 19154-2909  
 Williamson Owen, Po Box 3608, Phila, Pa, 19125  
 Williamson Owen W Md, 1501 Stenton Ave, Philadelphia, Pa, 19141  
 Williamson Robert E, 122 Oak Ridge Drive, Unityville, Pa, 17774  
 Williamson Sarah E, 420 Dinwiddie St Apt 506, Pittsburgh, Pa, 15219-3385  
 Williamson Tonya D, Rd 2 Lot 108, Danville, Pa, 17821  
 Williamson Trade School Class 1963, C/O Robert Brown, 3846 Elizabeth Dr, Boothwyn, Pa, 19061  
 Williamson Tyrone, 2023 W Ontario St, Philadelphia, Pa, 19140  
 Williamson Virginia L, 1574 Woodland Drive, Bethlehem, Pa, 18015-5126  
 Williamson Willa, Dln 007000182535 Rev Rebate, 7975 Williams Ave, Philadelphia, Pa, 19150-2113

Williamson Willie, 2133 Appletree, Philadelphia, Pa, 36851  
 Williamsport Beauty Barber, 1231 Sheridan Street, Williamsport, Pa, 17701  
 Williamsport Cleft Palate, 442 William St, Williamsport, Pa, 17701-0000  
 Williamsport Hospital, 777 Rural Avenue, Williamsport, Pa, 17701  
 Williard Nelle M, 722 South Street, Indiana, Pa, 15701  
 Willie Frazier, 1025 Price St, Philadelphia, Pa, 19138  
 Willie Mae Turner Bullock, 2129 N 20th St, Philadelphia, Pa, 19121  
 Williford Wilhemina, 5222 Rodman St, Philadelphia, Pa, 19143  
 Willig Spencer, 310 S 36th St Box 0270, Philadelphia, Pa, 19104  
 Willig Walter S, 220 9th Ave, Mc Keesport, Pa, 15132-0000  
 Willimas Yvonne, 2036 Perryville, Pittsburgh, Pa, 15214  
 Willingham Sheila, 3026 N 26th St, Philadelphia, Pa, 19132  
 Willis Ann, 4813 N Camac St, Phila, Pa, 19141-0000  
 Willis Antonio, 4823 Merion Ave, Philadelphia, Pa, 48228  
 Willis Bonnie R, 42 Labelle St, Wilkensburg, Pa, 15221  
 Willis Cathy, 4793 Tipton Rd, Harrisburg, Pa, 17111-2709  
 Willis Charles R, 111 Fair View Cir, Venetia, Pa, 15367  
 Willis David, 150 Bells Tavern Lane, Downingtown, Pa, 19335  
 Willis Edward, 622 Maiden Sq, Washington, Pa, 15301  
 Willis Gary, Po Box 465, Butler, Pa, 16003  
 Willis Gary Randolph, P.O. Box 20089, Scranton, Pa, 18502  
 Willis Jabrecca T, 8 Stranford Place, Yardley, Pa, 19067  
 Willis Kathaleen, 90 Rosenbayn Ave, Bridgeton, Nj, 08302  
 Willis Katherine M, 5347 Waterford St, Pittsburgh, Pa, 15224  
 Willis Kevin, 89 Ascot Drive, Elverson, Pa, 19520  
 Willis Lillian E, 1002 Old Orchard Dr, Gibsonia, Pa, 15044-6080  
 Willis Martin L, 16 Bridge Street Po Box 611, Clarksville, Pa, 15322  
 Willis Marva E, 6808 Finch Pl, Philadelphia, Pa, 19142  
 Willis Patsy, 313 West 15th Ave, Homestead, Pa, 15120  
 Willis Robert, 2336 Street Rd, Bensalem, Pa, 19020-3502  
 Willis Yolanda, 1259 N 15th St Apt. B, Philadelphia, Pa, 19121  
 Willistein Paul A, 2131 Allen St, Allentown, Pa, 18104-4369  
 Willman Oliver, 633 S Reading Ave, Boyertown, Pa, 19512  
 Willmore James, 4300 Industrial Park Road, Champ Hill, Pa, 17011  
 Willner Steven J, 2208 Aspen Circle, Springfield, Pa, 19064  
 Willoughby Jeffrey W, 245 Rock Lake Dr, Zeleniople, Pa, 16063  
 Willoughby Luccille, C/O Keane Tracer Inc, 150 Monument Rd Suite 201, Bala Cynwyd, Pa, 19004  
 Willoughby Mary, 75 Chapel Ridge Pl, Pittsburgh, Pa, 15238  
 Willow Grove Racquet Club, Executive Plaza, Fort Washington, Pa, 19034  
 Willow Grove Racquet Club Inc, Rin 40374822 Rev Ct Refund, Ste 323, Executive Plz, Ft Washington, Pa, 19034  
 Willow Mary S, 225 Cushing Ave, Johnsonburg, Pa, 15845  
 Willow Medical Home Care, Po Box 254, Spring House, Pa, 19477  
 Willow Service Corporation, 221 Davisville Rd Hughes, Willow Grove, Pa, 19090  
 Willows, Rt 68, Industry, Pa, 15052  
 Willox Kerins & Assoc, 922 East Butler Pike, Ambler, Pa, 19002  
 Willox Norman A Jr, 708 Abbeydale Ct, Ambler, Pa, 190020  
 Wills Alice, 3310 N 18th Street, Philadelphia, Pa, 19140  
 Wills Eye, 900 Walnut Street, Philadelphia, Pa, 19107  
 Wills Irene, 573 George St, Lilly, Pa, 15938  
 Wills Mark W, 2752 Windsor Dr., Bensalem, Pa, 19020  
 Wills Matthew, 147 Royal Court At Waterford, East York, Pa, 17402  
 Wills Shakira J, 500 E Lancaster Ave Apt 103b, St Davids, Pa, 19087  
 Wilson Anna S, 132 Longshore Ave, Yardley, Pa, 19067-1730  
 Wilson Charles, 524 S 25th Street, Allentown, Pa, 18104-0000  
 Wilson Charles E, 19 Bridge St, Oreland, Pa, 19075-1301  
 Wilson Ethel, 2509 W Jefferson St, Philadelphia, Pa, 19121-3719  
 Wilson Holli, 526 Finks Run Road, Mc Donald, Pa, 15057  
 Wilson James K, 2910 Carlton Road, Shaker Heights, Oh, 44122  
 Wilson Laura, 609 Ash St Fl 1, Erie, Pa, 16503-1321  
 Wilson Miriam, 524 S 25th Street, Allentown, Pa, 18104-0000  
 Willy Auto Service, 2063 Buffalo Rd, Erie, Pa, 16510  
 Willy Ruth M, 1801 Morris Rd, Apt E-211, Blue Bell, Pa, 19422-1416  
 Willyoung Larry E, 1108 Congress Hill Rd, Franklin, Pa, 16323  
 Wilmanski Diane C, Dln 007002001737 Rev Refund, 200 Baldwin Rd, Baldwin Manor Apts, Parsippany, Nj, 7054  
 Wilmar Industries Inc, Po Box 404284, Atlanta, Ga, 30384  
 Wilmarth Kathleen, Rr 2 Box 2369, Laceyville, Pa, 18623-9802  
 Wilmer Edward L, 405 Atwood Road, Erdenheim, Pa, 19038  
 Wilmes Howard J, 1712 Amanda Ave, Pittsburgh, Pa, 15210-3666  
 Wilmes Mrs Mary, 1712 Amanda Ave, Pittsburgh, Pa, 15210-3666  
 Wilmington Chapter, C/O Richard Achilles, 8355 Vintage Club Ci, Wilmington, Nc, 28405  
 Wilmington Hsp Path Dept, 501 West 14th Street, Wilmington, De, 19801  
 Wilmington Trust Co, 1241 Harrisburg Ave, Lancaster, Pa, 17603  
 Wilmoth Carl L, 39 Derrick Rd, Bradford, Pa, 16701  
 Wilms Christa, 1301 Office Ctr. Dr 200, Ft. Washington, Pa, 19034  
 Wilms Horst, 1301 Office Ctr. Dr 200, Ft. Washington, Pa, 19034  
 Wilshinsky Harold L, Suite 200, Scranton, Pa, 18510-0000  
 Wilshire Edith Y, 24 Main St, Columbus, Pa, 16405  
 Wilshire Insurance Co., 702 Oberlin Road Box 10800, Raleigh, Nc, 27605  
 Wilski Christop J, 158 Courtright St, Pringle, Pa, 18704  
 Wilson Alberta, 2611 12th Ave, Beaver Falls, Pa, 15010  
 Wilson Amelia M, Box 1265, Camp Hill, Pa, 17001-0000  
 Wilson Anabel, Box 684, Imperial, Pa, 15126-0684  
 Wilson Andre L, 924 Wildlife Lodge Rd 8b, Fairhaven Garden, Lower Burrell, Pa, 15068  
 Wilson Anna M, Stock Transfer Department, Po Box 548, Pittsburgh, Pa, 15230  
 Wilson Anna M, Stock Transfer Dept, P O Box 548, Pittsburgh, Pa, 15230-0548  
 Wilson Anna Mary, Co Pittsburgh National Bank, Stock Transfer Dept, P O Box 548, Pittsburgh, Pa, 15230-0548  
 Wilson Anntrene, Po Box 551, Chester, Pa, 19016  
 Wilson Anthony J, 1225 South 49th St, Philadelphia, Pa, 19143-4441  
 Wilson Antoinette, Dln 007000515148 Rev Rebate, 1149 S 7th St, Philadelphia, Pa, 19147-4806  
 Wilson Arnold E, 36 N Duke St, York, Pa, 17401-1210  
 Wilson Barbara, 705 Parker Pl, Chester, Pa, 19013  
 Wilson Barbara, 7214 Alderbrook Rd, Upper Darby, Pa, 19082-0000  
 Wilson Barbara J, Now Known As Jackson, 3303 Fleming Ave, Pittsburgh, Pa, 15212  
 Wilson Bessie M, 1603 Andrew Ave, Philadelphia, Pa, 19138  
 Wilson Bonnie, 646 N Broad St Ext, Grove City, Pa, 16127-4602  
 Wilson Boro/Nrthampton, Tax Collector/Ho Area 1, Easton, Pa, 18042-0000  
 Wilson Bryan M, Star Route Box 23aa, Spring Chur, Pa, 15686  
 Wilson Carol L, 6464 Lincoln Court, East Petersburg, Pa, 17520  
 Wilson Carolyn B, 1022 Sextant Court, Annapolis, Md, 21401  
 Wilson Carrie, 21 Withewoods Lane, Malvern, Pa, 19355  
 Wilson Cecilia D, 2604 Alfred Drive, Lansdowne, Pa, 19050-4185  
 Wilson Charles D A, Box 1265, Camp Hill, Pa, 17001-0000  
 Wilson Charles E, 1619 Foulkrod Street, Philadelphia, Pa, 19124  
 Wilson Charles R, 310 Fisk St 404, Pittsburgh, Pa, 15201-0000  
 Wilson Charmaine Y, Dln 005000211394 Rev Refund, 3rd Fl West, 1135 Hamilton St, Allentown, Pa, 18102  
 Wilson Cheryl, 3960 Enola Rd, Newville, Pa, 17241  
 Wilson Cheryl L, 1936 Hillendale Rd, Chadds Ford, Pa, 19317-9314  
 Wilson Chris J, 100 J. Stony Lane, Dover, Pa, 17315  
 Wilson Christine, 1715 W Norris, Philadelphia, Pa, 19121-3325  
 Wilson Clyde O, 7766 Crane Rd, Edinboro, Pa, 16412  
 Wilson Cook Medical Inc, Po Box 530, Leechburg, Pa, 15656  
 Wilson Corine, 316 W Durham St, Philadelphia, Pa, 19169  
 Wilson Cory E, 3313 Hamilton Street, Philadelphia, Pa, 19104  
 Wilson D Costa R, 529 Greenwood Road, Jenkintown, Pa, 16209  
 Wilson Dana A, 217 East End Avenue, Pittsburgh, Pa, 15221-2727  
 Wilson Darryl W, 9 Singer Ave, Gordonville, Pa, 17529  
 Wilson Dave, 585 Bellevue Avenue, Trenton, Nj, 08618  
 Wilson David J, Po Box 483, Milesburg, Pa, 16853-0483  
 Wilson David L Jr, 71 Pleasant Valley Rd, Pine Grove, Pa, 17963  
 Wilson David P, Po Box 156, Hershey, Pa, 17033-0156  
 Wilson David S, Star Route, Mt Pleasant Pa 15666, Mt Pleasant, Pa, 15666  
 Wilson Debra, 23 Mayflower Rd., Levittown, Pa, 19056  
 Wilson Delia, 6515 Guyer Avenue, Philadelphia, Pa, 19142  
 Wilson Delos E, Box 1265, Camp Hill, Pa, 17001-0000  
 Wilson Desiree, 6825 Oakland St, Philadelphia, Pa, 19149  
 Wilson Devone, 1439 Elm St, Pittsburgh, Pa, 15221  
 Wilson Dominga, Po Box 8239, Pittsburgh, Pa, 15217-0239  
 Wilson Donnalise, 2434 W Seybert St, Philadelphia, Pa, 19121-4724  
 Wilson Dorothy, 4539 N 19th St, Philadelphia, Pa, 19140-1017  
 Wilson Dorothy, 713 Bossler Rd, Mount Joy, Pa, 17055  
 Wilson Douglas, 904 Wellesley Road, Pittsburgh, Pa, 15206-1729  
 Wilson Earl M, 239 W 16th St 1fl R, Erie, Pa, 16502  
 Wilson Edgar P, 508 18th St, Altoona, Pa, 16601  
 Wilson Edward, 737 E 219th St, Bronx, Ny, 10467  
 Wilson Edward M, 479 Old Us Highway 220, Apartment 4, Jersey Shore, Pa, 17740-7818  
 Wilson Effie A, Salem Church Rd, Rd 4 Box 299, Belle Vernon, Pa, 15012  
 Wilson Elinor, 2980 Keystone Ave, Emmaus, Pa, 18049  
 Wilson Elizabeth A, 613 Rector St, Philadelphia, Pa, 19128  
 Wilson Elizabeth C, 222 W Chestnut St, Englewood, Pa, 17931-1709  
 Wilson Elizabeth H, 280 Middle Holland Rd, 1100 Covered Bridge Rd, Holland, Pa, 18966  
 Wilson Elizabeth J, 6300 Old York Rd 1320, Philadelphia, Pa, 19141-0000  
 Wilson Ella, 1737 W. Erie Avenue, Philadelphia, Pa, 19140  
 Wilson Elma M, 412 Byng St, Ellwood City, Pa, 16117  
 Wilson Esther C, 3002 Mario Lanza Blvd Apt K, Philadelphia, Pa, 19153-2030  
 Wilson Evelyn M, Rd 1, Box 103a, Monroeton, Pa, 18832-9744  
 Wilson Evelyn M, Rd 6 Box 6153, Towanda, Pa, 18848-9390  
 Wilson Fatou, 1914 S St, Philadelphia, Pa, 19146-1434  
 Wilson Florence, 333 Manown St A 206, Monessen, Pa, 15062  
 Wilson Florence A, 613 Trimble Blvd, Brookhaven, Pa, 19015-2615  
 Wilson Florence F, 748 Loyola Drive, Los Altos, Ca, 94024-5918  
 Wilson Frank G, R D 2, Conneaut Lake, Pa, 16335-0000  
 Wilson Frankie, 3414 W Westmoreland Apt 36, Philadelphia Pa 19129, Philadelphia, Pa, 19129-0000  
 Wilson Fred Iii, 104 Tower Cir, Yardley, Pa, 19067  
 Wilson Gail, 13 Fitzwatertown Rd, Willow Grove, Pa, 19090  
 Wilson Garrett, 247 Ceder Ridge Road, West Chester, Pa, 19380  
 Wilson Gary A, 122 Eli Ave, Waynesburg, Pa, 15370  
 Wilson Gavin, 1551 Prospect Ave, Willow Grove, Pa, 19090-4813  
 Wilson George, 1130 W Chester Pike, West Chester, Pa, 19320  
 Wilson George, 8 Spring Meadow Dr, Malvern, Pa, 19355  
 Wilson George A, 2705 Warm Sp Rd, Huntingdon, Pa, 16652  
 Wilson George A, Apt B 2, 1367 Pottstown Pike, West Chester, Pa, 19382  
 Wilson Gerald A, 1107 Parrish Pl Apt G, Philadelphia, Pa, 19123  
 Wilson Gertrude, 464 S Franklin St Apt 303, Wilkes Barre, Pa, 18702-3758  
 Wilson Glenn, 765 Park Rd, Landsdale, Pa, 19446  
 Wilson Grace D, 20 Jody Dr, Norristown, Pa, 19401-2627  
 Wilson Gregory L, 859 Estella Avenue, Pittsburgh, Pa, 15210  
 Wilson Gretta, 2001 Hamilton St Suite 1602, Philadelphia, Pa, 19130  
 Wilson H G, C/O Penn Bradford, Po Box 444, Pittsburgh, Pa, 15230  
 Wilson Helen M, 122 Eli Ave, Waynesburg, Pa, 15370  
 Wilson Helen M Estate Of, 518 East Leasure Avenue, New Castle, Pa, 16105  
 Wilson Henry W, 1566 Spring Meadow Ln, Boothwyn, Pa, 19061-1923  
 Wilson Hubert K, 518 East Leasure Avenue, Executor, New Castle, Pa, 16105  
 Wilson Investments, 700 Haverford Rd, Bryn Mawr, Pa, 19010  
 Wilson Iola M, Box 195, Downingtown, Pa, 19335-0195  
 Wilson Iola M, Box 195, Downingtown, Pa, 19335-0195  
 Wilson Iola M, Box 195, Downingtown, Pa, 19335-0195  
 Wilson Irene, 6655 Frankstown Ave # 3w05, Pittsburgh, Pa, 15206-4148  
 Wilson Ivy M, 4417 Hedge St, Philadelphia, Pa, 19124  
 Wilson James, 214 Martin, Mt Lebanon Pa 15401, Mt Lebanon, Pa, 15401  
 Wilson James E, Dln 981002525725 Rev Refund, 1420 Pinto Ct, Suffolk, Va, 23434  
 Wilson James M, 314 W Third St, Oil City, Pa, 16301  
 Wilson James T, 603 State Alley, Meadville, Pa, 16335-0000  
 Wilson James W, 222 W Chestnut St, Englewood, Pa, 17931-1709  
 Wilson Jane F, 166 Dixon Blvd, Uniontown, Pa, 15404  
 Wilson Jeanette, 2203 St Paul Dr, Broomall, Pa, 19008-0000  
 Wilson Jeffrey, 859 Estella Avenue, Pittsburgh, Pa, 15210  
 Wilson Jeffrey S, 30 Valleyview Dr, Littlestown, Pa, 17340  
 Wilson Jennie M, 4 Walnut, Berwyn, Pa, 19312-1772  
 Wilson Jennifer E, 850 Fairview Road, Pittsburgh, Pa, 15238  
 Wilson Jerrell L, 6318 Norwood St, 1621 Champlost Ave, Philadelphia, Pa, 19138  
 Wilson Jermaine, 346 Lancaster Ave Apt A1, Wynnewood, Pa, 19096-2235  
 Wilson John, 328 Windsor Ln, Marlton, Nj, 08053-0000  
 Wilson John B, 16871 Craig Rd, Saegertown, Pa, 16433



Wilson John H, 223 Ridgeview Ct, Mount Pleasant, Pa, 15666  
Wilson John V, 1305 Buna Vista, Pittsburgh, Pa, 15212  
Wilson Jordan C, 201 S 13th St, Apt 1106, Philadelphia, Pa, 19107-0000  
Wilson Julie P, 2021 Delaware Avenue, Pittsburgh, Pa, 15218  
Wilson Julie S, 1650 1st Ave, York, Pa, 17403  
Wilson K, 5135 Delancey St, Philadelphia, Pa, 19143  
Wilson K E, 615 N 3rd St, Pottsville, Pa, 17901-0000  
Wilson K Estate Of B, 4928 Pine St, Phila, Pa, 19143-0000  
Wilson Kalen, 1566 Spring Meadow Ln, Boothwyn, Pa, 19061-1923  
Wilson Karen, Pl 1 Apts, 777 2 Germantown Pk Apt 622, Plymouth Meeting, Pa, 19462  
Wilson Katharine A, 213 Collingdale Ave, Collingdale, Pa, 19023-3718  
Wilson Kathleen M, 1513 Carlton House, 1801 Jfk Blvd, Philadelphia, Pa, 19103  
Wilson Kecia L, 590 Hollins Court Apt 21, Newport News, Va, 23608  
Wilson Kennan W, 1566 Spring Meadow Ln, Boothwyn, Pa, 19061-1923  
Wilson Kent P, 160 Trafalgar Rd, Doylestown, Pa, 18901-0000  
Wilson Kimberly, 429 S. 9th Street, Akron, Pa, 11/30-/194  
Wilson Kimberly, 623 Race St, Bristol, Pa, 19007  
Wilson Kyle, 1566 Spring Meadow Ln, Boothwyn, Pa, 19061-1923  
Wilson Larry R, 1910 S Quincey St, Arlington, Va, 22204  
Wilson Laurie A, 97f Sunnyhill Dr, Beaver Falls, Pa, 15010  
Wilson Lila, 525 N Liberty Rd, Lot 17, Grove City, Pa, 16127-3849  
Wilson Lisa L, 5834 Barnsley Dr, Harrisburg, Pa, 17111-4756  
Wilson Lisa M, 525 Penn Avenue, Pittsburgh, Pa, 15222  
Wilson Lloyd R, Po Box 7, New Wilmngtn, Pa, 16142-0007  
Wilson Louise B, 93 Main St, Hickory, Pa, 15340-1118  
Wilson Lucie, 320 Mccully St, Pittsburgh, Pa, 15216-1518  
Wilson Lydon J, 1218a Frank Ave, Jeannette, Pa, 15644  
Wilson Lydow J, 128 Linden, Monessen, Pa, 15062  
Wilson Lynda, 1011 Walnut St, Reading, Pa, 19601-3756  
Wilson Mahoski, Dln 005000287920 Rev Refund, 613 Weiser St Apt Y, Reading, Pa, 19601  
Wilson Maitia, 5707 N 6th Street, Phila, Pa, 19120  
Wilson Majorie, 1433 S 52 St, Philadelphia, Pa, 19143  
Wilson Margaret D, 450 Stevens Drive, Apt 301, Pittsburgh, Pa, 15237  
Wilson Margaret J, 813 Village Of Pennbrook, Levittown, Pa, 19054  
Wilson Marie A, 13 Fitzwaterstown Rd, Willow Grove, Pa, 19090  
Wilson Marion F, 19 Bridge St, Oreland, Pa, 19075-1301  
Wilson Mark M, Rd 1, Box 103a, Monroeton, Pa, 18832-9744  
Wilson Marmie L, Po Box 1131, Williamsport, Pa, 17703  
Wilson Maxine D, 1327 Elson Road, Brookhaven, Pa, 19015  
Wilson Merritt W, 5328 Morris St, Philadelphia, Pa, 19144-3908  
Wilson Merritt W, 5328 Morris St, Philadelphia, Pa, 19144-3908  
Wilson Michael R, 414 Swedesford Rd, North Wales, Pa, 19454  
Wilson Michael R, 4418 Spruce Street, Apartment #H4, Philadelphia, Pa, 19104-4755  
Wilson Miriam, 3001 Lititz Pike #1, Lancaster, Pa, 17606  
Wilson Miriam T, 11001 Proctor Rd, Philadelphia, Pa, 19116-0000  
Wilson Misheka D, 3408 Parkview Avenue Apt 35, Pittsburgh, Pa, 15213  
Wilson Nancy, 6401 Chew Av, Philadelphia, Pa, 19119  
Wilson Neal A, 5048 Homestead St, Philadelphia, Pa, 19135  
Wilson Olive, 1340 Althalia Ave, Monessen, Pa, 15062  
Wilson Ozzillee, 229 S 46th St, Philadelphia, Pa, 19139  
Wilson P, Meetinghouse Rd, Doylestown, Pa, 18901  
Wilson Patricia L, 1026 W 5th St, Chester, Pa, 19013-3626  
Wilson Paul, 2980 Keystone Ave, Emmaus, Pa, 18049  
Wilson Paul A, 813 Village Of Pennbrook, Levittown, Pa, 19054  
Wilson Paul A, Po Box 183, Thompsontown, Pa, 17094-0000  
Wilson Pauline, 1130 W Chester Pike, West Chester, Pa, 19320  
Wilson Pauline M, Renaissance Room 1, 1218 Plaza Dr, State College, Pa, 16801  
Wilson Percy, 579 Hooker Dr, Gettysburg, Pa, 17325  
Wilson R Bruce, 10377 Grubbs Rd, Waxford, Pa, 15090-9421  
Wilson Ray A, 96 S George St Ste 200, York, Pa, 17401-1432  
Wilson Raymond, 4802 Columbo Ext, Pittsburgh, Pa, 15224  
Wilson Rebecca J, 740 E Main St, Ephrata, Pa, 17522  
Wilson Rebekah, 24 N 32nd St, Camp Hill, Pa, 17011  
Wilson Renee I, 529 S 5th St, Jeannette, Pa, 15644-2235  
Wilson Reubin, 607 E Church Lane Apt A-14, Philadelphia, Pa, 19144  
Wilson Richard A, Washington Ave, Parkersburg, Pa, 19365  
Wilson Robert, 953 N 45 Th St, Philadelphia, Pa, 19104  
Wilson Robert C, Ashbourne Apts, 155 E Godfrey Ave, Philadelphia, Pa, 19120-4701  
Wilson Robert Jr, 1221 Harshaw Rd, Brookhaven, Pa, 19015-0000  
Wilson Robert L, Rr 4 Box 26 A, Shickshinny, Pa, 18655  
Wilson Robert W II, 1011 Bala Farms Dr, West Chester, Pa, 19382-0000  
Wilson Roger, 120 Bill George Dr, Waynesburg, Pa, 15370  
Wilson Roger, Estate Of, C/O Alvina Lincoln, Box 103 Rd 2, Perryopolis, Pa, 15473  
Wilson Rosa, 1205 S 21st St, Philadelphia, Pa, 19146  
Wilson Ruth G Estate Of, 1627 N 7th St, Philadelphia, Pa, 19122  
Wilson Samuel J, 309 W Tabor Rd, Philadelphia, Pa, 19120-2820  
Wilson Sharon, 1551 Prospect Ave, Willow Grove, Pa, 19090-4813  
Wilson Shelby, 428 N York Road, Mechanicsburg, Pa, 17055  
Wilson Shelby, 428 N York Street, Mechanicsburg, Pa, 17055  
Wilson Shelby, 428 N York Road, Mechanicsburg, Pa, 17055  
Wilson Shelby, 428 N York Street, Mechanicsburg, Pa, 17055  
Wilson Sonmit, 81c Hazelhurst Dr, Rochester, Ny, 14606  
Wilson Specialties Inc, 308 Columbia Road, New Kensington, Pa, 15068-0000  
Wilson Steve, 28 Harcourt Lane, Hatboro, Pa, 19040  
Wilson Stuart L, 111 Yale St, Wellsboro, Pa, 16901  
Wilson Tammy, 23404 Roscoe Lane, Springboro, Pa, 16435  
Wilson Terry, Apt 11 A 1530 Locust Street, Philadelphia, Pa, 19102  
Wilson Thomas H, 1356 3rd St, Jefferson Hills, Pa, 15025  
Wilson Thomas H, P.O. Box 660, Buckingham, Pa, 18912  
Wilson Timothy, 5281 Twilight Lane, York, Pa, 17406  
Wilson Timothy, Rd 1 Box 224, Mc Connellsville, Ny, 13401  
Wilson Todd, 338 N 6th St, Reading, Pa, 19601  
Wilson Tracy, 1025 Mt. Vernon Street, Philadelphia, Pa, 19123  
Wilson Tujuanna Shurri, 2112 N Marvine St, Philadelphia, Pa, 19122  
Wilson Tyrone E, 2758 Island Ave, Philadelphia, Pa, 19153  
Wilson Utc Inc \*, Cargo City Bldg 1 Rm 14, Philadelphia, Pa, 19153  
Wilson Vaughn, 2212 Cheltenham Ave, Philadelphia, Pa, 19138  
Wilson Wayne, 2336 Park Avenue, Philadelphia, Pa, 19121  
Wilson William, 4001 Monument Ave, Philadelphia, Pa, 19121  
Wilson William J, 500 Pine St, Darby, Pa, 19023-2439  
Wilson William M Jr, 1229 Harrison St, Phila, Pa, 19124-2909  
Wilson Windred, 5713 Cambridge St, U9372, Philadelphia, Pa, 19131  
Wilson's, 145 W Third Street, Williamsport, Pa, 17701  
Wilstein Ja, 1851 W Wildhorse Dr, Cave Creek, Pa, 85331  
Wilstein Jeffrey, 3109 Honeyrun Dr, York, Pa, 17404  
Wilstein Leslie L, 3109 Honeyrun Dr, York, Pa, 17404  
Wilt Barbara R, 3 Sigsbee Avenue, York, Pa, 17404  
Wilt Bruce P, 531 Main St, Langhorne, Pa, 19047-0000  
Wilt Edward, 335 State St Apt 1 W, Albany, Ny, 12210  
Wilt George, 544 East Main Street, Carnegie, Pa, 15106  
Wilt La Rue J, 47 Mercer Hill Road, Ambler, Pa, 19002-5731  
Wiltrout William D, 938 Old State Rd, New Castle, Pa, 16101  
Wimberly Kelvin, 1917 W. Girard Ave., Philadelphia, Pa, 19133  
Wimberly Winifred M, 5437 Arlington St, Philadelphia, Pa, 19131-3114  
Wimer Galen, 596 Kane St, Williamsport, Pa, 17702-7504  
Wimmer Evelyn Estate Of, 23342 Sw 54th Way, Boca Raton, Fl, 33433  
Wimmer Joann, 650 Northampton St Apt 700, Hellertown, Pa, 18055  
Wimmer M R, 207 N Main St, Souderton, Pa, 18964-0000  
Wimmer M R, 207 N Main St, Souderton, Pa, 18964-1605  
Wimmer Ruth A, 34 S Gate Apt B, Perkasie, Pa, 18944  
Wimpy Enterprises Inc, 2700 S Randolph St, Philadelphia, Pa, 19148-0000  
Winand Pascaline, 4e Posvar Hall - Cwes, Pittsburgh, Pa, 15260  
Winans Harrison, 147 Elm St, West Pittston, Pa, 18643  
Winant Rebecca W, 833 Pheasant Run, West Chester, Pa, 19382  
Winarchik John R, 547 Jean Ave, Johnstown, Pa, 15906-1437  
Winarski Thaddues, 2028 Beyer Ave, Philadelphia, Pa, 19115  
Winbush Walter, 712 Baldrige, North Braddock, Pa, 15104  
Wincek Charlotte A, 86 Mclean St, Wilkes Barre, Pa, 18702  
Wincek John W, 86 Mclean St, Wilkes Barre, Pa, 18702  
Winchell Dellam, 9921 W Main, Hoopeston, Il, 60942-0000  
Winchell L R, 9921 W Main, Hoopeston, Il, 60942-0000  
Winchester Group Inc, 3 Worthington Road, Shavertown, Pa, 18708  
Winchester Group Inc, Rin 40399295 Rev Ct Refund, 3 Worthington Rd, Shavertown, Pa, 18708-9549  
Winchester-Scott Ma, 5665 Springfield Avenue, Philadelphia, Pa, 19143  
Winckler Henry E, 348 S Yewdall St, Philadelphia, Pa, 19139  
Wind Herbert H, 51 Laurel Lane, Levittown, Pa, 19054  
Windber Boro A S D, 1605 Graham Ave, Windber, Pa, 15963  
Windell Paul, 10 Vairo Blvd #2b, State College, Pa, 16803  
Winder Clarence P, Dln 007000317023 Rev Rebate, 603 N Liberty Rd, Grove City, Pa, 16127-4105  
Winder Kenneth E, Rr1 Box 380, Montgomery, Pa, 17752  
Winder Phillip, Rr1 Box 380, Montgomery, Pa, 17752  
Windermaker Roger G, 43 E Penn St, Carlisle, Pa, 17013-2433  
Windham Lillian A, 7 Shelley Lane, Morrisville, Pa, 19067  
Windle Kori H, 1208 Summers Dr, Dyersburg, Tn, 38024-3319  
Windlund Terry E, 8836 Fairway Dr, Orlando Park, Il, 60462-2714  
Windsor Group, Building 3 Ste 105, 300 Penn Center Blvd, Pittsburgh, Pa, 15235  
Windsor Securities Inc, Attn Dr Paul Prusky, 1 Belmont Ave Ste 519, Bala Cynwyd, Pa, 19004-0000  
Wine And Spirits, 821 W Lancaster, Wayne, Pa, 19087  
Wine And Sprits, 821 W Lancaster, Wayne, Pa, 19087  
Wine Dine Allentown City Of All, Community Of Development, 435 Hamilton St, Allentown, Pa, 18101-1699  
Wine Larry, Century Plaza Building, 100 W Main Street, Suite 405, Lansdale, Pa, 19446  
Wine Larry J, Century Plaza Building, 100 W Main Street, Suite 405, Lansdale, Pa, 19446  
Wine Suzanne M, 713 Pittsburgh Street, Scottsdale, Pa, 15683  
Winegar Stephanie M, 7235 Clearfield Ave, Harrisburg, Pa, 17036  
Winegardner Margar, E113 W Wyomissing Blv, West Lawn, Pa, 19609  
Winehold David, Rd 2 Box 781, Thomasville, Pa, 17315  
Wineland Jane B., 411 East Christiana St., Martinsburg, Pa, 16662-1225  
Winemiller Anna Gail, Rd 2 Box 20, Acme, Pa, 15610-9403  
Winemiller Sean, Inst #Ep, 1576 Box 200, Camp Hill, Pa, 17001  
Winemiller Sean, Inst #Ep 1576 Box 200, Camp Hill, Pa, 17001  
Winemiller Shane S, 3946 Grenary Rd, Seven Valleys, Pa, 17360  
Winemiller Travis, 143 E Miner St, West Chester, Pa, 19382  
Winer Elliott Estate Of, 840 Avnuw E, Langhorne, Pa, 19047  
Wineski Lucille, 105 Duquesne Ave, Dravosburg, Pa, 15034-1316  
Winey Patricia S, 5057 Hifflettray Rd, Green Lane, Pa, 18054-0000  
Winfield Funeral Home, 704 N Front St, Steelton, Pa, 17113  
Winfield Howard, 704 N Front St, Steelton, Pa, 17113  
Winfrey Vincent L, 198 Lincoln St, Uniontown, Pa, 15401  
Wing Bartley, 302 E Marshall Apt 502, West Chester, Pa, 19380  
Wing Tsui Y, C/O Kulicke And Soffa Asia Ltd, Fook Cheong Bldg 9f Kwun Tong, Hong Kong, Fo  
Wingate Gary F, 1197 St Andrews Ln, West Chester, Pa, 19382-0000  
Wingate Robert, 1327 N Hobart St, Philadelphia, Pa, 19131  
Wingenroth Burt P, Dln 007000109734 Rev Rebate, Box 3016 Apt 18, 1535 4th Ave, Arnold, Pa, 15068-0816  
Winger Anne P, Rd1 Box 358, Oil City, Pa, 16301  
Winger Brian N, 10705 Pinkney Ln, Austin, Tx, 78739-1638  
Winger James Jr, Rd1 Box 358, Oil City, Pa, 16301  
Winger Luella, P.O. Box 2015, Mechanicsburg, Pa, 17055  
Wingert Fern B, 3602 Reiland Street, Pittsburgh, Pa, 15227-1146  
Wingert J Paul, Box 4 Oak Knoll, Hollidaysburg, Pa, 16648  
Wingert Judith Ann, Po Box 3, Hollidaysburg, Pa, 16648-0003  
Wingert Richard W, 425 E Hamilton St, Allentown, Pa, 18103  
Wingert Nancy J, 503 School St, Morton, Pa, 19070  
Wingfield Brian, 4948 Ella St, Philadelphia, Pa, 19120-3932  
Wingfield Ronald, 2658 Rumson Dr, Harrisburg, Pa, 17104  
Wingfield Wade, 1101 Avenue Of The States, # Ii-701, Chester, Pa, 19013  
Wingfoor Comm Tire Service Llc, 165 Keystone Rd, Chester, Pa, 19013  
Wingrove Laura B, 1412 Wyeth St, Harrisburg, Pa, 17102-0000  
Winifred Holsinger, 420 Suniper St, Quakertown, Pa, 18951  
Winkur Geoffrey H, 7209 Bryan Street, Philadelphia, Pa, 19119  
Wink Construction Co, 885 Edgehill Road, Glenside, Pa, 19038  
Winkelspecht John R, 32 Westfield Rd, Feasterville Trevose, Pa, 19053-2353  
Winkelvoss Cradoc J, 1000 Cherrington Pky, Cutler Hammer, Moon Twp, Pa, 15108  
Winkle William, 199 Blachawk Rd, Beaver Falls, Pa, 15010  
Winkleman Dennis, 4401 Comly St, Philadelphia, Pa, 19135  
Winkleman Howard, 36 Parkview Ct, Leavittsburg, Oh, 44430

- Winkler Bernard Estate, 2108 Wendover Pl., Pittsburgh, Pa. 15217  
Winkler Gary, 1327 W Chew St Rm 208, Allentown, Pa. 18102  
Winkler George P, 2533 N Lee St, Philadelphia, Pa. 19125-1009  
Winkler Howard, 7 Bulger Block Rd, Bulger, Pa. 15019-2000  
Winkler Johanna B, 6119 N 8th Street, Philadelphia, Pa. 19120-1324  
Winkler Johanna M, 6119 N 8th Street, Philadelphia, Pa. 19120-1324  
Winkler R D, 428 Park Ave, Meadville, Pa. 16335-0000  
Winkler-Fitzgerald A G, 199 Wilson Ave, Mt Penn Pa, Pa. 19606  
Winkopp Lillian K, 306 Paol Pointe Dr 306, Paoli, Pa. 19301-0000  
Winkopp William O, 306 Paol Pointe Dr 306, Paoli, Pa. 19301-0000  
Winlack Frances, 1950 Mahantongo St, Pottsville, Pa. 17901  
Winn Fannie, 4259 Leidy Ave, Philadelphia, Pa. 19104  
Winnecour Ronda J, 600 Grant St, Pittsburgh, Pa. 15219  
Winner Gerald T, Dln 005000402362 Rev Refund, 2, 1158 Kingsway Road, West Chester, Pa. 19382  
Winnett Linda, 211 E George St, Charmichael, Pa. 15320  
Winnie Wayne M, 409 Main St, Box 675, Great Bend, Pa. 18821  
Winning International Inc, 744 Roble Road, Allentown, Pa. 18103  
Winograd Kenneth, C/O Ruben Cohen, 6315 Forbes Ave Apt 1004, Returned From Po As Undelivera, Pittsburgh, Pa. 15217-1751  
Winokur James Custodian, 139 Yorkshire Dr, Pittsburg, Pa. 15208-2640  
Winokur James Custodian, 5625 Sabington Rd, Pittsburgh, Pa. 15217  
Winokur Norman M, & June S Winokur, Phila, Pa. 19149-0000  
Winokur Sadie, 8900 Roosevelt Blvd Apt 708, Philadelphia, Pa. 19115  
Winovich Anita B, C/O Daniel Beggy, 220 Grant St, Pittsburgh, Pa. 15219-2123  
Winpak Inc, 2558 Pearl Buck Rd, Bristol, Pa. 19007  
Winquist Gladys J, 146 Drake Rd, Bethel Park, Pa. 15102-1104  
Winslow Meredith S, 245 Moore Rd, Downingtown, Pa. 19335-4509  
Winslow Robert S, 106 Covington Dr, Shrewsbury, Pa. 17361  
Winstead James W, 59 Penn Cir W Apt V205, Pittsburgh, Pa. 15206-3638  
Winston Alan D, 510 Winding Way, Warmint, Pa. 18974  
Winston Alida G, 517 Chalfont St, Pittsburgh, Pa. 15210-1422  
Winston Edith, 600 Baker Pl, Chester, Pa. 19013  
Winston Kevin, 93 Teen Challenge Road, Womelsdorf, Pa. 19567  
Winston Sa, 519 Williams Rd, King Of Prussia, Pa. 19406-233  
Winston Spencer, 4817 Baltimore Ave, Philadelphia, Pa. 19143-2015  
Winston Stace, 1314 Pine St, Philadelphia, Pa. 19107  
Wint Samuel J, 117 Bonnie Ln, Windber, Pa. 15963-0000  
Winter Annie Mae, 507 Dellville Rd, Duncannon, Pa. 17020  
Winter Assocs Inc, Rin 40357189 Rev Ct Refund, 512 Ohio River Blvd, Pittsburgh, Pa. 15202-2326  
Winter Cara L, 611 4th Ave, Ford City, Pa. 16226  
Winter Charles, 80 School House Road, Lancaster, Pa. 17603  
Winter Christina, 310 Copley Rd, Upper Darby, Pa. 19082-4005  
Winter Doleres, 2301 Rush St, Blue Bell, Pa. 19422  
Winter Harbor Food Service, C/O Poose Walsh, P O Box 1121, Blue Bell, Pa. 19422  
Winter Harbor Food Svc Inc, 665 Thomas Road, Po Box 178, C O F E Dixon Jr, Lafayette Hill, Pa. 19444-0178  
Winter Laura J, 474 Stewart Drive, West Chester, Pa. 19380  
Winter Lillian M, # 804 Sandy Hill Ter, Myerstown, Pa. 17067-0000  
Winter Olivia, 356 Exeter Rd, Haverford, Pa. 19041-1085  
Winter Philip M, 474 Stewart Drive, West Chester, Pa. 19380  
Winter Walter E, 2002 Society Place, Newtown, Pa. 18940-0000  
Winters Alice E, 1900 Ravine Rd, Williamsport, Pa. 17701  
Winters Arthur, 311 Ashland Ave, Punxsutawney, Pa. 15767  
Winters Auto Body, 504 Irwin St, Kennett Square, Pa. 19348-2808  
Winters Carroll D, 623 Carsonia Avenue, Reading, Pa. 19606  
Winters Dorothy, 39 Oaks, Hazleton, Pa. 18201-9695  
Winters Edward, 34 Walton Drive., New Hope, Pa. 18938  
Winters Ellen L, Rd 1 Box 621b, Osceola Mills, Pa. 16666-9801  
Winters Florence, Mirna Terrace, Philadelphia, Pa. 19130-1149  
Winters Gregory E, 479 Bassett St, Bethel Park, Pa. 15210  
Winters Jack D, 340 Media Station Road Apt C04, Media, Pa. 19063-4744  
Winters Jared L, 2317 Peach St, Erie, Pa. 16502-2822  
Winters Lodie, 64 N Jones Street, Lock Haven, Pa. 17745  
Winters Melvin L, Rd 1 Box 621b, Osceola Mills, Pa. 16666-9801  
Winterstein William J, 300 N Front St Apt C33, Darby, Pa. 19023-3024  
Wintthrop Anna, 883 N Taylor St, Philadelphia, Pa. 19130-1944  
Wintjen Donald, Grand Sport Auto Inc, West Chester, Pa. 19380  
Winton Mable G, 1004 S Dorrance St, Phila, Pa. 19146  
Winwood Heather, 2169 Haymaker Rd, Monroeville, Pa. 15146  
Winwood Raymond T, 1707 Wilson Way, Braddock, Pa. 15104-0000  
Wioq Fm Q102, 2 Bala Plaza, Bala Cynwyd, Pa. 19004  
Wirawan Fitri Y, 1648 S 12th St, 3rd Fl, Philadelphia, Pa. 19148  
Wireless Resources Inc, Rin 10805706 Rev Ct Refund, 1470 Crane Creek Blvd, Melbourne, Fl. 32940  
Wireless Warehouse Inc, 301 W Baltimore Pk Store 2, Clifton Heights, Pa. 19018  
Wirick Norman S, 924 4th Ave Lkmt, Altoona, Pa. 16602-3710  
Wirt Anna G, 825 E Main St, Birdsboro, Pa. 19508  
Wirth Dorothy M, 407 Morris Ln, Wallingford, Pa. 19086  
Wirth Elizabeth C, 1323 Jennings St, Bethlehem, Pa. 18017-6032  
Wirth James H, 407 Morris Ln, Wallingford, Pa. 19086  
Wirth Kristin L, 13 Hillcrest Dr, Pittsburgh, Pa. 15202  
Wirth Michael G., 1547 Stoney Beach Way, Baltimore, Md. 21226  
Wirth Minnie F, 38 S Fremont Ave, Bellevue, Pa. 15202-3763  
Wirth Stacey R., 1547 Stoney Beach Way, Baltimore, Md. 21226  
Wirtshafter Theodore R, 160 Sandy Ridge Road, State College, Pa. 16803  
Wirtz Lee, 300 Cedar Ave, Croydon, Pa. 19021-6051  
Wirtz Virginia H, 300 Cedar Ave, Croydon, Pa. 19021-6051  
Wirtzman Froimlee, 1228 Denniston Ave, Pittsburgh, Pa. 15217-1329  
Wisc Public Svc, Coresource Inc, Po Box 83301, Lancaster, Pa. 03/16-/194  
Wisd Catherine A, 6909 Ardleigh, Philadelphia, Pa. 19119  
Wisdo Brian J, Dln 007001950630 Rev Refund, 1102 Ashridge Ct, Ambler, Pa. 19002  
Wisdo Brian J, Dln 997001647204 Rev Refund, 1102 Ashridge Ct, Ambler, Pa. 19002  
Wisdom J, Aherf, Benefits Service Ctr, Two Allegheny Ctr Ste 1050, Pittsburgh, Pa. 15212  
Wise Alvin, Po Box 50087, Philadelphia, Pa. 19132-0000  
Wise Barbara J, Po Box 385, Campbelltown, Pa. 17010-0000  
Wise Donna L, 158 E High St, Carlisle, Pa. 17013  
Wise Dorothy, 811 East Walnut St, Lewistown, Pa. 17044  
Wise Edward R II, 5100 Tilghman St., Suite 200, Allentown, Pa. 18104  
Wise Fay W, 1618 Walnut Bottom Rd, Carlisle, Pa. 17013  
Wise Freda E, 119 E Penn St, Muncy, Pa. 17756-1313  
Wise Geraldine L, 28 Martin Lane, Norwood, Pa. 19074  
Wise Helen, 1544 N 57th St, Philadelphia, Pa. 19122  
Wise Ida, Cedarbrook Hills Apts 701 A, Wyncote, Pa. 19095  
Wise Jeffrey J, 232 Freepoint Rd, New Kensington, Pa. 15068-0000  
Wise Joan, 48 Seward Lane, Aston, Pa. 19014-2015  
Wise John L, C/O John Wise Iii, 949 Mercer Rd, Butler, Pa. 16001  
Wise Margaret, 1624 Ns, Harrisburg, Pa. 17100  
Wise Mark D, 28 E Katherine Street, Cellular One At T Wireless, Washington, Pa. 15301  
Wise Mark D, 28 E Katherine Street, The Credit Bureau, Washington, Pa. 15301  
Wise Mary L, 5039 Chancellor St, Phila, Pa. 19139  
Wise Mary Louise, 5039 Chancellor St, Philadelphia, Pa. 19139-4232  
Wise Mia T, Dba Mia's Bait Shop, Po Box 1365, Pottstown, Pa. 19464  
Wise Philip A, 222 County Park Rd, Pottstown, Pa. 19465  
Wise Richard S, 1624 Ns, Harrisburg, Pa. 17100  
Wise Robert G, Po Box 526, Pittsburgh, Pa. 15230-0526  
Wise Ruth Estate Of, C/O Abraham A Leizerowski, Jenkintown, Pa. 19046  
Wise Thomas, 943 W 3rd Street, Lansdale, Pa. 19446  
Wise Topaz, 6608 N 8th Street, Apt A103, Philadelphia, Pa. 19126  
Wise V, 4117 Esther Dr, Labanon, Pa. 17042  
Wise Victor R, 150 Eckstein Road, Renfrew, Pa. 16053  
Wise William D, Dln 007001918009 Rev Refund, Apt 4, 1101 8th Ave, Altoona, Pa. 16602  
Wise William W, 146 Hunt Club Ln, Newtown Square, Pa. 19073  
Wiseley Edward L, 4621 Boudinot St, Phila, Pa. 19120-4520  
Wiseman Barbara Ann Custodian, 231 N 3rd St #306, Philadelphia, Pa. 19106-1222  
Wiseman Scott Fredric, 231 N 3rd St #306, Philadelphia, Pa. 19106-1222  
Wisenberg Milton, 5398 Darlington Road, Pittsburgh, Pa. 15217-0000  
Wiser Alice, 325 Valley View Road, Springfield, Pa. 19064-0000  
Wiser Scott W, 3402 Honey Run Rd, Ambler, Pa. 19002  
Wishard Debra, 5400 Lincoln Way E, Fayetteville, Pa. 17224  
Wishard Warren R, 5400 Lincoln Way E, Fayetteville, Pa. 17224  
Wishousky Maureen, Lee Rd Box 260 Rd 1, Perkiomenville, Pa. 18074  
Wishousky Theodore I, Lee Rd Box 260 Rd 1, Perkiomenville, Pa. 18074  
Wisler Robert J, 640 Freedom Business Ctr Dr, King Of Prussia, Pa. 19406  
Wismeirski C R, 426 Cedarville St, Pittsburgh, Pa. 15224  
Wismer Faith, 2911 Westminster Rd, Bethlehem, Pa. 18017  
Wismer Kenneth M Iii, 3496 Route 212, Riegelsville, Pa. 18077-9711  
Wisner David M, 161 W Highland Ave, Spring Grove, Pa. 17362-1733  
Wisneski Gregory T, Box 64, Sagamore, Pa. 16250  
Wisniewska Ewelina, 44 Susanna Way, Newtown, Pa. 18940-4220  
Wisniewski Elizabeth, 2633 Lenz Ave, Ambridge, Pa. 15003  
Wisniewski George, 6537 166th St, Flushing, Ny. 11365-1933  
Wisniewski Kathryn, 327 N Charlotte St, Lancaster, Pa. 17603  
Wisniewski Rose H, 154 44th St, Pittsburgh, Pa. 15201  
Wisnosky Clara, 278 Woodburn Rd, Claysville, Pa. 15323-1059  
Wisor John S, 15 Lumar Vlg Apt A, Butler, Pa. 16001  
Wissahickon Valley Inc., 9060 Ridge Avenue, Phila., Pa. 05/14-/195  
Wissahickon Hospice, C/O Phoenixville Manor, 833 S. Main Street, Phoenixville Pa. 19460  
Wissahickon Mountain Spr, 10447 Drummond Road, Philadelphia, Pa. 19154  
Wissahickon Mountain Spri, 10447 Drummond Road, Philadelphia, Pa. 19154  
Wissahickon Mountain Spring Water, 10447 Drummond Rd, Philadelphia, Pa. 19154  
Wissahicron Tile Co Inc Tr, C/O Mr Curzio Pianelli Presi, 452 Conarrore Street, Philadelphia, Pa. 19128-0000  
Wisser Margaret, Rt 2, Coopersburg, Pa. 18036  
Wisser Mark W, 5 South Valley View Dr, Line, Pa. 18932  
Wissingner Janet R, Po Box 188, Somerset, Pa. 15301  
Wissinoming Cl 17 Deg Of Pocahontas Pa, C/O Flora Myers, 2608 S Mole St, Philadelphia, Pa. 19145-4608  
Wissinoming Council 17, Domino Lane Apt 1, Degree Of Pocahontas, Philadelphia, Pa. 19128-0000  
Wistar Institute, 36th And Spruce Street, Attn: Grant Accounting Departm, Philadelphia, Pa. 19104-4268  
Wistar Institute, Microscopy Laboratory, Dr Maul, Philadelphia, Pa. 19104  
Wistar Morris I Iii, 121 S Broad St, Philadelphia, Pa. 19107  
Wister Diana S, 125 Strafford Ave Ste 108, Wayne, Pa. 19087  
Wister Ethel, 5 Penn Ctr Plaza 20th Fl, Delafield Harvey Tabell, C/O William R Wister Jr, Philadelphia, Pa. 19103-2309  
Wister Malcolm L, 1135 Brynllawn Rd, Villanova, Pa. 19085  
Witalec Dennis, Epiphany Of Our Lord, 11th And Jackson Streets, Philadelphia, Pa. 19145  
Witanek Ruth, 2346 Bowman, Cornwell Heights, Pa. 19020  
Witcher Bernice, 2481 76th Ave, Philadelphia, Pa. 19150  
Witcofski Marion, Dln 007000355204 Rev Rebate, 839 Winters Ave, West Hazleton, Pa. 18201-3628  
Witham Rebecca, 4 Ogden Ave, Swarthmore, Pa. 19081-1213  
Witham Rebecca, 4 Ogden Ave, Swarthmore, Pa. 19081  
Witherber David, Usa Assoc Ltd Partnership, 4200 Crums Mill Rd, Harrisburg, Pa. 17112  
Witherel Kovacic Attorneys At Law, 1605 One Ppg Pl, Bashline Hutton, Pittsburgh, Pa. 15222  
Witherow Patricia, C/O Pittsburgh National B, Pittsburgh, Pa. 15265-4567  
Withers Barbara Jean, 3306 N 21st Street, Philadelphia, Pa. 19140-4825  
Withers G, 2834 N 20th St, Philadelphia, Pa. 19132-2617  
Witherspoon Erica, Po Box 24, Magnolia, Nj. 08049  
Witherspoon Jewel D, 633 Rittenhouse St. A820, Philadelphia, Pa. 19144  
Witherspoon Marquie, 424 S 20th St, Reading, Pa. 19066  
Withey John P, Rr Box 193a, Punxsutawney, Pa. 15767  
Withdraw Elaine, 1006 Winslow Ave, New Castle, Pa. 16101  
Withdraw James, 1229 W North Ave. Apt 302, Pittsburgh, Pa. 15233  
Withdraw John A, 240 Edith St, Pittsburgh, Pa. 15211  
Withdraw John D, 240 Edith St, Pittsburgh, Pa. 15211  
Witkowski Brenda L, Dln 001000218441 Rev Refund, 43 Arrowhead Ct, Medford, Nj. 8055  
Witkowski Donald P, 1928 Myer Ave, Port Vue, Pa. 15133  
Witkowski Raymond, 4114 Outlook Dr, West Mifflin, Pa. 15122  
Witkowski Steven A, 534 1/2 E King St, Lancaster, Pa. 17602  
Witkowski Wences, 1600 Peninsula Drive, Erie, Pa. 16505  
Witkowski William, 7400 North Shore Dr, Erie, Pa. 16511  
Witlin Anthony, Attn M Winterbottom, 2000 Market St, Philadelphia, Pa. 19103

Witmer Benjamin M, 13 Beechcliff Rd, Camp Hill, Pa, 17011-1301  
 Witmer Blaine, 102 Camelot Arms Apt L, York, Pa, 17402  
 Witmer Edna U, 119 S Cedar St, Lititz, Pa, 17543  
 Witmer Ivan J, 3716 Lehigh St Ste 101, Whitehall, Pa, 18052-3437  
 Witmer James L, Po Box 463, Berlin, Md, 21811  
 Witmer M, 1208 Mayberry Ln, State College, Pa, 16801-6954  
 Witmer Marcy, 102 Camelot Arms Apt L, York, Pa, 17402  
 Witmer Robert T, 900 E Boundary Ave, York, Pa, 17403  
 Witmer Susan D, 175 Windsor Dr, Ephrata, Pa, 17522  
 Witmyer Olive, 440 N State, Ephrata, Pa, 17522-2102  
 Witt Ida R, 300 Steeplechase Drive, Media, Pa, 19063  
 Witt Richard Allen, 1601 Chestnut St, Phila, Pa, 19101  
 Witten Carol, 297 N Greene Street, Philadelphia, Pa, 19104-3318  
 Witten Marvin, 1741 Ridgeway Road, Havertown, Pa, 19083-1613  
 Witten Stephen, 1741 Ridgeway Road, Havertown, Pa, 19083-1613  
 Witten William, 1741 Ridgeway Road, Havertown, Pa, 19083-1613  
 Wittenbreder Dorothy P, 414 Adams Ave Apt 228, Scranton, Pa, 18510  
 Witthoff Mark L, 577 Torbert Lane, Jersey Shore, Pa, 17740  
 Witthoff Mark L, 577 Torbert Lane, Linden, Pa, 17744  
 Wittig Daniel, Rr 5 Box 5414, Towanda, Pa, 18848  
 Wittlen Suszan, 3512 N 2nd St, Harrisburg, Pa, 17110  
 Wittlin Brian, 3512 N 2nd St, Harrisburg, Pa, 17105  
 Wittlin Brian, 3512 N 2nd St, Harrisburg, Pa, 17110  
 Wittlin Brian P, 3512 N 2nd St, Harrisburg, Pa, 17104  
 Wittlin Brian P, 3512 N 2nd St, Harrisburg, Pa, 17110  
 Wittlin Brian Paul, 3512 N 2nd St, Harrisburg, Pa, 17110  
 Wittlin Brian Paul, 978 N Penn Dr, West Chester, Pa, 19380  
 Wittlin Bryan, 2401 Willow Glen Dr, Baltimore, Md, 21209  
 Wittlin David, 600 W Hare St, B903, Philadelphia, Pa, 19144  
 Wittlin Eric W, 3512 N 2nd St, Harrisburg, Pa, 17110  
 Wittlin Eric William, 3512 N 2nd St, Harrisburg, Pa, 17110  
 Wittlin Marcie, 3512 N 2nd St, Harrisburg, Pa, 17110  
 Wittlin Marcie Gail, 3512 N 2nd St, Harrisburg, Pa, 17110  
 Wittlin Philip, 3512 N 2nd St, Harrisburg, Pa, 17110  
 Wittlin Philip H, 3512 N 2nd St, Harrisburg, Pa, 17110  
 Wittlin Susan, 1131 University Blvd Apt 1101, Silver Spring, Md, 20902  
 Wittlin Susan, 1131 University Blvd Apt 1101, Silver Spring, Md, 20902-3348  
 Wittlin Susan, 1131 University Blvd Apt 1101, Silver Spring, Md, 20902  
 Wittlinger George R, 239 E Clay St, Lancaster, Pa, 17602  
 Wittman David P, Dln 997001624148 Rev Refund, 644 Campmeeting Rd, Sewickley, Pa, 15143  
 Wittman Joyce, 1375 Country View La Lot 11, Harleysville, Pa, 19438  
 Wittman Julie, 793 Park Avenue, Meadville, Pa, 16335-0000  
 Witz Hazel M, 107 6th St, Warren, Pa, 16365-1751  
 Witz Leroy, R D Z Box 246a, Brockport, Pa, 15823-0000  
 Witzel Andrew, 1304 Vandervender Blvd, Scranton, Pa, 18501-9999  
 Witzel David, 209 Lincoln, Millvale, Pa, 15209-2651  
 Witzleb Kelli, 229 Siegel St, Pittsburgh, Pa, 15209  
 Wivell Larry A, Rr 1 Box 1499, Spring Grove, Pa, 17362-9784  
 Wivell Susan A, Rr 1 Box 1499, Spring Grove, Pa, 17362-9784  
 Wix Melanie A, 210 Senate Avenue Apt 409, Camp Hill, Pa, 17011-0000  
 Wj Surgical Instruments, 64 Pheasant Court, Elizabethtown, Pa, 17022  
 Wkc Associates, 1777 Sentry Pkwy West, Blue Bell, Pa, 19422  
 Wkugler, 720 Hamel Ave, Unit 6c, Glenside, Pa, 19038  
 Wlazelek Anne, Rr 2 Box 253, Macungie, Pa, 18062  
 Wleh Doris J, 7241 Grays Ave Fl 2, Phila, Pa, 19142  
 Wlodyka Mariusz P, 84 Cross St, Hazleton, Pa, 18202  
 Wm H Fowler Floor Coverings, 600 Huntington Pike Rear, Jenkintown, Pa, 19046  
 Wm H Mcgee & Co Inc, 111 John Street, New York, Ny, 10038  
 Wm Jeffrey Komlo Trust / Te, 620 Morris Ave, Bryn Mawr, Pa, 19010  
 Wm Slater & Sons Inc, Po Box 81008, Pittsburgh, Pa, 15217  
 Wmi Northeast Region, 3329 Street Road, Attn Accounts Payable, Ben Salem, Pa, 19020  
 Wmoreland Cnty Cardiology, 501 W Otterman St, Ste B, Greensburg, Pa, 15601  
 Wms Class Of 80, 226 Mifflin Hills Ddr, West Mifflin, Pa, 15122  
 Wnorowski Marek, Po Box 1419, Albrightsville, Pa, 18210  
 Wnorowski Emilia, 3136 Tilton St, Phila, Pa, 19134  
 Wobb Donald C, 45 Pine St, Pittsburgh, Pa, 15223  
 Wobb Kurt, 1651 St Andrew Sq, Allison Park, Pa, 15101  
 Wobb Marie H, 45 Pine St, Pittsburgh, Pa, 15223  
 Wockore Ruth, 509 Will St, Braddock Pa 15104, Braddock, Pa, 15104  
 Wodnicki Claire, 561 Chessbriar Drive, Pennwood Savings, Bethel Park, Pa, 15102  
 Wodrig Barbara, Rd #2 Box 528, Muncy, Pa, 17756-0000  
 Woehlicke Leo, 2019 Ryan's Run, Lansdale, Pa, 19446  
 Woehr Roland, 115 E. Roumfort Rd, Apt 20, Philadelphia, Pa, 19119-1655  
 Woelky Mae Elizabeth, 210 West 6th St, Erie, Pa, 16507-0000  
 Woerner Jacob P, Room 813b Towers Hall, 101 N 34th St, Philadelphia, Pa, 19104  
 Woessner Homer H, 513 Perysville Ave, Pittsburgh, Pa, 15229-182  
 Woestman Michael J, 445 Pittsburgh St Apt 3, Springdale, Pa, 15144-1407  
 Woglom Inge, Pine Run Community, R-12, Doylestown, Pa, 18901  
 Wohlrahe Elizabeth, 409 Morris Rd, Lansdale, Pa, 19446  
 Wohlsen Construction Company, 352 East Butler Ave, New Britain, Pa, 18901  
 Wohlsen Thomas H, Po Box 10143, Lancaster, Pa, 17605  
 Woinilowicz Jennie, 933 E 29th St, Erie, Pa, 16504  
 Wojak Stephen, 124 W Chestnut Hill Ave, Philadelphia, Pa, 19117-3702  
 Wojciechowski Walter J, 882 15th St, Ambridge, Pa, 15003  
 Wojciechowski Jaclyn, 421 Derry Dr, Aston, Pa, 19014  
 Wojcik Ann, 234 Coates St, Bridgeport, Pa, 19405  
 Wojcik Ann, 236 Jefferson St, Swedesburg, Pa, 19405  
 Wojcik Joseph, 236 Jefferson St, Swedesburg, Pa, 19405  
 Wojcik Paul, 501 Painters Xing, Hadds Ford, Pa, 19317-9615  
 Wojkoski Helen, 22 Waddell St, Wilkes Barre, Pa, 18705  
 Wojnarowski Stella, 3206 Nafara St Apt 301, Pittsburgh, Pa, 15213  
 Wojnich Vera Clara, Po Box 2274, New Castle, Pa, 16102-0274  
 Wojtjw Jonathan L, 1518 E Susquehanna Ave, Philadelphia, Pa, 19125-0000  
 Wojtowycz Stefan, Dln 007000154818 Rev Rebate, 2121 Glendale Ave Apt 1, Philadel-  
 phia, Pa, 19152-3750  
 Wojtuszevska Peterlyn, 247 S Franklin St Apt 1, Wilkes Barre, Pa, 18701-1015  
 Wok Master, 87 Steven Phillip, Monaca, Pa, 15061  
 Wokwicz Paul B, 4701 7th Ave, Kenosha, WI, 53140  
 Wolaniuk Leon, 1400 Old Jordan Rd, Apt 2217, Holland, Pa, 18966-4817  
 Wolaver Charles L, 1 Center Street, Enola, Pa, 17025  
 Wolber Mildred E, Co Patricia Kanouff, 118 Anne St, Baden, Pa, 15005-0000  
 Wolbert Auto Body, Unable To Locate, Mckees Rocks, Pa, 15136  
 Wolbert Sandra, 311 Main Street, Imperial, Pa, 15126  
 Wold Grover C, 1843 Nebraska Ave, Green Park, Pa, 17031-0000  
 Woler Abraham, C/O Begley Carlin Mandio & Pop, Anthony A Mandio, 680 Middletown  
 Blvd, Langhorne, Pa, 19047-0000  
 Wolf Aaron J, 1825 Muir Road, New Florence, Pa, 15944  
 Wolf Alvin E Jr, 1705 63rd No American St, Philadelphia, Pa, 19122  
 Wolf Anthony Edwin, 10 Curtis Park Dr, Wyncote, Pa, 19095-0000  
 Wolf Block Schorr And Solis Cohen Llp, 22nd Floor, 1650 Arch St, Philadelphia, Pa,  
 19103  
 Wolf Carrie C, Rr 2, Gettysburg, Pa, 17325  
 Wolf Catherine R, 456 Neshaminy Falls Cir, North Wales, Pa, 19454  
 Wolf Cheyanne Ladawn, R R 2 Box 565, Paxinos, Pa, 17860-9723  
 Wolf Dale E, R R 2 Box 565, Paxinos, Pa, 17860-972  
 Wolf David, 25 Burns Rd, Spring Grove, Pa, 17362  
 Wolf Edith A, 800 Beau St #3, Washington, Pa, 15301  
 Wolf Eleanor S, Dln 971200457902 Rev Refund, C/O Keystone, Financial Bank 101 W,  
 Williamsport, Pa, 17701  
 Wolf Elizabeth W, 717 Columbia Ave, Lansdale, Pa, 19446  
 Wolf Ernest, 927 E 25th St, Erie, Pa, 16503  
 Wolf Esther M, 1132 Creedmore, Pittsburgh, Pa, 15209  
 Wolf Eva M, 6418 Edmund, Philadelphia, Pa, 19135  
 Wolf George J Jr, 1015 7th Ave, Beaver Falls, Pa, 15010-0000  
 Wolf H H, Adm C M Wolf, Manufacturers Hanover Trust Co, 450 West 33rd Street,  
 Middletown, 40404-0404  
 Wolf Harry L, 3652 Marvin St, Philadelphia, Pa, 19140  
 Wolf Harry S, 6418 Edmund, Philadelphia, Pa, 19135  
 Wolf Howard, 141 N Reamstown Rd, Stevens, Pa, 17578-9313  
 Wolf James G, Dln 007000541705 Rev Rebate, 5627 Ridge Ave, Philadelphia, Pa,  
 19128-2729  
 Wolf Janet V, Lititz, Pa, 17543  
 Wolf Jay D, R 2, Gettysburg, Pa, 17325  
 Wolf Jean, 415 12th St S, Philadelphia, Pa, 19147  
 Wolf Jeffrey, 4026 Benner Street, Philadelphia, Pa, 19135  
 Wolf John H Jr, 1245 Highland Ave, Abington, Pa, 19001-0000  
 Wolf Lillian M, 2301 Tremont St Apt G201, Philadelphia, Pa, 19115  
 Wolf Linda L, 3645 Kelchner St, Bethlehem, Pa, 18020-2901  
 Wolf Linda S, 24 Valley Park S, Bethlehem, Pa, 18018-1328  
 Wolf Lisa M, 2776 Walker Dr, Export, Pa, 15632-9307  
 Wolf Margaret Ann, 766 Willow Avenue, Langhorne, Pa, 19047  
 Wolf Matthew B, 2776 Walker Dr, Export, Pa, 15632-9307  
 Wolf Phemie J, 102 E 14th St, Tyrone, Pa, 16686  
 Wolf Robert B, 627 Friar Dr, Morrisville, Pa, 19067-0000  
 Wolf Robert E, 4819 N 7th St, Philadelphia, Pa, 19120  
 Wolf Ronald L, Attn Litvin Blumberg, 1339 Chestnut St Fl 18, Philadelphia, Pa,  
 19107-0000  
 Wolf Roy A, 1324 Glendale Rd, York, Pa, 17403-3012  
 Wolf Roy L, 1324 Glendale Rd, York, Pa, 17403  
 Wolf Sallie H, Clay Rd, Hopeland, Pa, 17533  
 Wolf Scott D, 13651-15 Philmont Av, Phila, Pa, 19116  
 Wolf Sharon L, 27 Wheaton Dr, Littlestown, Pa, 17340  
 Wolf Susan E, C/O Stndrd Acstcl Prdc, Lancaster, Pa, 17601-0000  
 Wolf Tina D, R R 2 Box 565, Paxinos, Pa, 17860-972  
 Wolf Volker, 766 Willow Avenue, Langhorne, Pa, 19047  
 Wolf Webb Burk & Campbell Inc, Rin 40397785 Rev Ct Refund, Ste 300, 3 Radnor  
 Corporate Ctr, Radnor, Pa, 19087-4545  
 Wolf William G, 4601 Elizabeth St, West Mifflin, Pa, 15122  
 Wolfe Ardath, C/O Equibank Stock Transfer, Oliver Plaza, Pittsburgh, Pa, 15222  
 Wolfe Ashley, 94 Elma Ave, Uniontown, Pa, 15401-4168  
 Wolfe Brook D, Box 195, 1004 Center Lane, Manorville, Pa, 16238  
 Wolfe Catherine R, 721 Terrace View Dr, Greensburg, Pa, 15601  
 Wolfe Charles A, 17 W Biddle St, West Chester, Pa, 19380-2601  
 Wolfe Chester, 112 E Fourth St, Media, Pa, 19063-3007  
 Wolfe Daniel S, 2918 Arlington Ave, Pittsburgh, Pa, 15210-1948  
 Wolfe Dayton T, 134 North Third St, Jeannette, Pa, 15644  
 Wolfe Donna M, 227 So Valley Ave, Olyphant, Pa, 18447  
 Wolfe Edith E, 78 S Berne St, Schuylkill Haven, Pa, 17972  
 Wolfe Edwin, Po Box 149, Markleysburg, Pa, 15459  
 Wolfe Grace, 624 Park Ave, Quakertown, Pa, 18951  
 Wolfe Harris, 226 S Melville St, Philadelphia, Pa, 19139-4521  
 Wolfe Holly M, 45 Perricrest Lane, Mc Donald, Pa, 15057  
 Wolfe Lorraine A, 1341 High St, Bethlehem, Pa, 18018-2535  
 Wolfe Margaret A, 446 Parker St, Verona, Pa, 15147-1414  
 Wolfe Margeritte, 967 Chelan Dr, Sunnysvale, Ca, 94087-4007  
 Wolfe Molly A, 5 Brookside Ct, Pine Grove, Pa, 17963  
 Wolfe Naomi J, Rr 3 Box 246, Bellefonte, Pa, 16823  
 Wolfe Peter, 1009 Barberry Rd, Reading, Pa, 19611-1416  
 Wolfe Phillip, 2034 Ripley, Philadelphia, Pa, 19152  
 Wolfe Richard P, 2918 Arlington Ave, Pittsburgh, Pa, 15210-1948  
 Wolfe Robert L, 450 Cedar Ave #4, Sharon, Pa, 16146  
 Wolfe Roger E, R R 1 Box 28, Avella, Pa, 15312-9705  
 Wolfe Roy C, 1856 Yortown Dr, Cincinnati, Oh, 45237-4636  
 Wolfe Ruth A, 1856 Yortown Dr, Cincinnati, Oh, 45237-4636  
 Wolfe Samuel M Sr, Rr 1, Pine Grove, Pa, 17963  
 Wolfe Stanley, 7303 Emlen St, Phila, Pa, 19119  
 Wolfe Susan I, 802 Grove Ave, Johnstown, Pa, 15902-0000  
 Wolfe Vaughn P, 967 Chelan Dr, Sunnysvale, Ca, 94087-4007  
 Wolfe William J, 1120 Mechanic St, Bethlehem, Pa, 18015-2026  
 Wolfenden Robert Estate Of, 22nd E Walnut St, Philadelphia, Pa, 19100  
 Wolfensohn Louis A, Po Box 99 Lake Ariel Hwy, Lake Ariel, Pa, 18436  
 Wolfert Mary, 1271 Country Club Rd, Gladwyne, Pa  
 Wolfert R, 328 Meadowbrook Dr, Huntingdon Valley, Pa, 19006  
 Wolff Julie, 2316 Sherbrook St Apt 1, Pittsburgh, Pa, 15217-2316  
 Wolff Kressler, A+ Marketing Services Corp, Bensalem, Pa, 19020  
 Wolff Leon Thomas, 2230 Pine Street, Philadelphia, Pa, 19103  
 Wolfgang Amanda, Wernersville Rd, Wernersville, Pa, 19565  
 Wolfgang G Jr, 416 4th Street, Po Box 77, Port Royal, Pa, 17082-0000  
 Wolfgang Harry L, 2807 Mountain View Dr, Bath, Pa, 18014-9333  
 Wolfgang Robert L, 255 Steffie Dr, Mount Wolf, Pa, 17347  
 Wolfgang's Cafe, 32 Rittenhouse Place, Ardmore, Pa, 19003  
 Wolfgrum Frank G, 508 W Lafayette St, Norristown, Pa, 19401-4506

Wolfinger Stephen, 669 Cedar Ave, Sharon, Pa, 16146  
 Wolfor Jacqueline L, 174 Oakridge Dr, Lower Burrell, Pa, 15068  
 Wolford June, 1100 Penn Center Blvd #1117, Pittsburgh, Pa, 15235  
 Wolford Kevin R, 1001 West Godfrey Avenue, Philadelphia, Pa, 19141  
 Wolfrey Christine J, 221 1/2 Fordney Rd, Lancaster, Pa, 17601-4317  
 Wolfram Kenneth E, News Chronicle, Po Box 100, Shippensburg, Pa, 17257-0000  
 Wolfram Norm H, 416 Taylor Ave, Scranton, Pa, 18510  
 Wolfson Fred, 806 E Graver Sln, Wymore, Pa, 19118  
 Wolfson John B, Apt 408, Philadelphia, Pa, 19103  
 Wolfson Nancy A, 742 Knight Cir, Penlynn, Pa, 19422  
 Wolfson Richard A, 742 Knight Cir, Penlynn, Pa, 19422  
 Wolfson Samuel, 2309 Oakmont St, Philadelphia, Pa, 19152  
 Wolfson Scott, 1417 Limekiln Pike Apt D, Dresher, Pa, 19025-1012  
 Wolftv, 916 Oak Street, Scranton, Pa, 18503  
 Wolheim Irene, Gassergasse 34, Vienna, Fo, 00000-0000  
 Wolk Courtney S, 312b Murray Drive, King Of Prussia, Pa, 19406-3448  
 Wolk Deborah K, C/O Deborah Wolk, 3102 Colony Ln, Plymouth Meeting, Pa, 19462-0000  
 Wolk Edward, 316 Oak Thorne Ln, Lancaster, Pa, 17602  
 Wollman John, 204 Cypress Point Pl, Op Ck For Acct 63090001446216, Blue Bell, Pa, 19422  
 Wolmack Mark, 936 Johnston Ave, Pittsburgh, Pa, 15207-131  
 Wolodzko Harriet, 3415 N Palethorp St, Philadelphia, Pa, 19140-0000  
 Wolosky Shira, 401 East 81st Street, Apt 4-B, New York, Ny, 10028  
 Wolper Gerald, 3959 Bechwoda Blvd, Pittsburgh, Pa, 15217  
 Wolpert Christalynn, 7 Allegheny Center #, Pgh, Pa, 15212  
 Wolpert Lisa R, C/O Impressions Hair Styling, 301 Locust St, Columbia, Pa, 17512-9533  
 Wolski Donald, 98 Spring Hollow Road, Phoenixville, Pa, 19460  
 Wolstenholme Charlene, Apt 3, Bridgeport, Pa, 19405  
 Wolstoncroft Dorothy, 1215 Foster Ave Apt 708, Pittsburgh, Pa, 15205  
 Wolstoner Dorothy M, 1215 Foster Ave Apt 708, Pittsburgh, Pa, 15205  
 Wolter Geraldine A, 2800 Poplar St, Philadelphia, Pa, 19130  
 Woltimeyer Matilda, 105 N Barbara, Mount Joy, Pa, 17552  
 Wolvyrine Proctor & Schwartz, 251 Gibraltar Rd., Horsham, Pa, 19044  
 Wolyann Marvin M, 13 Exeter Street, Pittsburgh, Pa, 15217  
 Womack Bobby A Jr, Rout 31 R D 3 Box 362, Tarrs, Pa, 15688-9710  
 Womack Kenneth O, 725 W Cooke Ave, Glenolden, Pa, 19036  
 Womack Lafayette, 7712 Thouron Avenue, Philadelphia, Pa, 19150  
 Womack Leonard, 6510 Eastwick Ave, Philadelphia, Pa, 19142  
 Womancare Obstetrics &, 1010 Plymouth Road, York, Pa, 17402  
 Womans Club, 140 N 5th St, Reading, Pa, 19601  
 Women And Childrens Health Services Inc, 700 Spruce St, Phila, Pa, 19106  
 Women Make Movies, 22-D Hollywood Ave, Ho Ho Kus, Nj, 7423  
 Women Of The World Llc, 555 N Bell Ave Ste 201, Carnegie, Pa, 15106  
 Women To Women Midwifery Prac, 2701 North Broad St., Phila., Pa, 19132  
 Women To Womenmidwifery Prac, 2701 N Broad Street, P O Box 820890, Philadelphia, Pa, 19132  
 Womens Club Of Odessa, Po Box 254, Odessa, De, 19730  
 Womens Diagnostic Center, Po Box 11328, Doylestown, Pa, 18901  
 Womens Theatre Festival, Philadelphia Inc, Po Box 53598, Philadelphia, Pa, 19105  
 Womer Anna R, 1619 Brent Rd, Oreland, Pa, 19075-2246  
 Womer Dorothy, 80 Honey Creek Ln, Reedsville, Pa, 17084-903  
 Won Hye, 2010 Wendover St Apt 4, Pittsburgh, Pa, 15217  
 Wonderly Eric, 14 S Haas St Apt 3, Topton, Pa, 19562  
 Wonderly Linda L, 146 Lafayette Ave, Palmerton, Pa, 18071-1510  
 Wong Albert, 162 E Sanner, Somerset, Pa, 155012235  
 Wong Benny, Wyoming Seminary, Kingston, Pa, 18704  
 Wong Bradley, 162 E Sanner St, Somerset, Pa, 15501-2235  
 Wong Cam, 1727 E Passyunk Av, Store, Philadelphia, Pa, 19148  
 Wong Gertrude J, 620 Elinor Dr, Fullerton, Ca, 92635-1825  
 Wong Hun Y, 4116 Carteret Dr, Philadelphia, Pa, 19114  
 Wong Jee F, 1206 Kerper Street, Philadelphia, Pa, 19111  
 Wong Joe, 24 Eagles Glenn Mall, East Stroudsburg, Pa, 18301-1329  
 Wong John, 1217 S 8th St, Phila, Pa, 19147  
 Wong Lily, Cmu Smc 2105, Pittsburg, Pa, 15230  
 Wong Raymond, 101 Hiltion Dr, Pittsburg, Pa, 15209-132  
 Wong Theodore Ys, Cigna Asso Ys Inc, 5 Penn Cntr 13th Fl, Philadelphia, Pa, 19103  
 Wong William, 620 Elinor Dr, Fullerton, Ca, 92635-1825  
 Wong Ying C, 2135 Friendship St, Philadelphia, Pa, 19149  
 Wong Yuk, Box #17, 1010 B Spring St, Phila, Pa, 19107  
 Wons Market, 34 N. 52nd Street, Philadelphia, Pa, 19139  
 Woo Jeffrey A, Dln 007001961341 Rev Refund, 89 Risebrough Ave, North York On, Ny, 10006  
 Woo Khang W, 601 Vairo Blvd, State College, Pa, 16803  
 Wood Agency, 3022 Butler Place, 274 W Lancaster Avenue, Conshohocken, Pa, 19428  
 Wood Allen D, 21 S Carlisle St, Greencastle, Pa, 17225  
 Wood Amy M, 214 Willow St, Edinboro, Pa, 16412  
 Wood Audrey, 31 Heights Dr, Pittsburgh, Pa, 15209  
 Wood Christina, 1105 Fifth Ave #2, Coraopolis, Pa, 15108  
 Wood Christopher J, 123 Hilltop View Way, Elizabethtown, Pa, 17022-9712  
 Wood Co, Po Box 3501, Allentown, Pa, 18106-0501  
 Wood Company Manor Care, 800 King Russ Rd, Harrisburg, Pa, 17109  
 Wood Company The, 2121 Westgate Drive, Bethlehem, Pa, 18017  
 Wood Company The, Po Box 7247-8673, Philadelphia, Pa, 19170  
 Wood David, 633 James Dr, West Chester, Pa, 19382  
 Wood Dean A, 18450 Black Rd, Saegertown, Pa, 16433  
 Wood Debra L, 290 Myer Dr, Myerstown, Pa, 17067-1810  
 Wood Diana, 108 W Allens Ln, Philadelphia, Pa, 19119  
 Wood Donna, 1139 Kenwood Rd, Darby, Pa, 19023  
 Wood Edward F, 6320 E Valley Green Road, Flourtown, Pa, 19031  
 Wood Eileen, 636 Wadsworth Ave, Philadelphia, Pa, 19119-0000  
 Wood Eugene O, 2237 Fayette St, Philadelphia, Pa, 19150  
 Wood Eugene O, 7737 Fayette St, Philadelphia, Pa, 19150  
 Wood Evelyn, C/O Independence Court Of Erie, 41 West Gore Rd, Erie, Pa, 16509  
 Wood Fred H, 1114 Chess Street, Monongahela, Pa, 15063-2714  
 Wood James, 478 Hodgson Street, Oxford, Pa, 19363  
 Wood Jennifer 2, 127 Keller Street, Apartment #4, State College, Pa, 16801  
 Wood John, 4250 Crums Mill Rd, Harrisburg, Pa, 17112  
 Wood John, Blind Ave, Paoli, Pa, 19301  
 Wood John, Po Box 547 Lley Parkway, West Chester, Pa, 19381  
 Wood John R, Box 155, Hyndman, Pa, 15545-0000  
 Wood Joseph, 707 S 51th St, Philadelphia, Pa, 19143-1632  
 Wood Jr John H, 907 Station Ave, Langhorne, Pa, 190473925  
 Wood Judd, Rr 1 Box 146, Lawrenceville, Pa, 16929  
 Wood Kathleen, 129 Charles Ln, Red Lion, Pa, 17356-1172  
 Wood Laughn E, Po Box 102, Landenberg, Pa, 19350-0102  
 Wood Leah, 5131 N. Keyser St., Phlia, Pa, 19144  
 Wood Louis, 435 W Johnson Street, Philadelphia, Pa, 19144  
 Wood Mary, 1611 Roemer Blvd, Farrell, Pa, 16121  
 Wood Mary L, Po Box 495, Valley Forge, Pa, 19481-0495  
 Wood Marylu, 10 Hart Place, Carbondale, Pa, 18407  
 Wood Milton R, 219 N Beaver St Apt 1001, New Castle, Pa, 16101-2270  
 Wood Natalie, 253 E Main Street, Leola, Pa, 17540  
 Wood Patrick H Custodian, 123 Hilltop View Way, Elizabethtown, Pa, 17022-9712  
 Wood Patty, 2408 York St, Phila, Pa, 19123  
 Wood River Village Nursin, 3200 Bensalem Boulevard, Bensalem, Pa, 19020  
 Wood Robin, 1139 Kenwood Rd, Darby, Pa, 19023  
 Wood Rosie, 1230 Christian St 1st Floor, Philadelphia, Pa, 19147  
 Wood Sue, 515 Norris City Ave, Norristown, Pa, 19401  
 Wood Thelma E, 380 Calle De Los Amigos, Pacific Grove, Ca, 93950-2009  
 Wood Waste Recycling, P O Box 508, Carnegie, Pa, 15106  
 Wood Waver Lee, 6755 Mcpherson Blvd, Pittsburgh, Pa, 15208-2318  
 Wood William B, 5626 Sweet Air Road, Baldwin, Md, 21013-9009  
 Wood William J, 2950 Green Pond Road, Easton, Pa, 18045  
 Woodall Josephine B, 825 E Rittenhouse St, Philadelphia, Pa, 19138-1705  
 Woodall Marie, Arnold Mnr Apt 612, Arnold, Pa, 15068  
 Woodall Rondall I, Rt 1 Box 117b, Uniondale, Pa, 18470  
 Woodard Ernest, 2101 W 7th St, Apt 608, Chester, Pa, 19013  
 Woodard Fred, 441 W 3rd St 101, Erie, Pa, 16507-1209  
 Woodard Martina R, 5908 Christian Stree, Phila, Pa, 19143  
 Woodard Maurice, Po Box 15790, Philadelphia, Pa, 19103-0790  
 Woodard Robert, 1139 S 19th St, Philadelphia, Pa, 19146  
 Woodard Tiara, 2101 W 7th St, Apt 608, Chester, Pa, 19013  
 Woodbridge Twp Ambul, Po Box 1702, Bensalem, Pa, 19020  
 Woodbrook Builders Inc, Rin 40385361 Rev Ct Refund, 164 Dinnerbell Rd, Butler, Pa, 16002-0472  
 Woodburn Cherry L Cust, 3425 Princeton Pl, Bethlehem, Pa, 18017-1453  
 Woodburn Kenneth R, 914-916 Eynon St, Scranton, Pa, 18504  
 Woodbury Mark Iii, 128 East King Street, York, Pa, 17403-2034  
 Woodcock James K Jr, 2718 St Mary's Road, Ardmore, Pa, 19003-2004  
 Woodcock Lisa Ann, 2718 St Mary's Road, Ardmore, Pa, 19003-2004  
 Woodson Harry, 1314 Ordsmore Avenue, Pittsburgh, Pa, 15216  
 Wooden Spoon, 40 Main St, Centerbrook, Ct, 06409  
 Woodford Amy M, 2016 Bayliss Place, Eagleville, Pa, 19403-1471  
 Woodford Ginger, 4614 Fifth Ave Apt 627, Pittsburgh, Pa, 15213-0000  
 Woodford Ward Mary, Attn B Ward Jr, 4 Smedley Dr, Newton Square, Pa, 19073  
 Woodgate Stephen G, 20 Zinnia Drive, Newtown, Pa, 18940  
 Woodham Scott F, Po Box 468, East Petersburg, Pa, 17520  
 Woodhaven Trust & Investment, C/O Robert Thackray, Philadelphia, Pa, 19116-0000  
 Woodhouse Mary C, 1620 Chinquapin Road, Holland, Pa, 18966-1720  
 Woodhouse Mary H, 1620 Chinquapin Rd, Holland, Pa, 18966-0000  
 Woodhouse Mary H, 1620 Chinquapin Rd, Holland, Pa, 18966-1720  
 Woodhull Mary Comglione, Box 445, Sussex, Nj, 07461-0445  
 Woodhull Robert, Box 445, Sussex, Nj, 07461-0445  
 Woodie James R, 59 N Gala, Littlestown, Pa, 17340-1147  
 Woodie Jamie S, 59 N Gala, Littlestown, Pa, 17340-1147  
 Wooding Deborah, 1804 Graham La, Philadelphia, Pa, 19126  
 Woodings Industrial Corp, P O Box 851, Mars Penna, Pa, 16046-0851  
 Woodland Abe, 727 Sansom St, Philadelphia, Pa, 19106-0000  
 Woodland Ave Health Center, Medical Records 5501 Woodland, Phila, Pa, 19143  
 Woodland Ave Health Ctr, 5501 Woodland Ave, Phila, Pa, 19143  
 Woodland Center For Nursing, 780 Woodland Ave, Lewisberry, Pa, 17339  
 Woodland Place, Attn Teri Hinkson, 745 Greenville Rd, Mercer, Pa, 16137  
 Woodley Agnes F, 343 Bank St, Po Box 112, Pleasantville, Pa, 16341-0112  
 Woodley William F, Po Box 571, Clarion, Pa, 16214-0571  
 Woodlin Ayanna, 4648 N Camac St, Philadelphia, Pa  
 Woodlin Jerome, 3141 N. Taylor Street, Philadelphia, Pa, 19132  
 Woodpn Dana L, 528 Village Rd., Pittsburgh, Pa, 15205  
 Woodring Craig, 8890 Edenville Cheesestown Rd, Chambersburg, Pa, 17201  
 Woodring Darren S, 124 Norris Rd, Biglerville, Pa, 17307  
 Woodring Donald C, 685 Pineville Road, Upper Makefield, Pa, 18940-3011  
 Woodring Esther J, 119 Butcher Dr, Norristown, Pa, 19403  
 Woodring Iii William Custodian, 106 Sarahs Lane, Horsham, Pa, 19044  
 Woodring James T, 4090 Jasmine Pl, Mount Joy, Pa, 17552  
 Woodring Merle &/Or Nancy, 8890 Edenville Cheesestown Rd, Chambersburg, Pa, 17201  
 Woodring Sandra, 607 Bridge St. Apt. E, New Cumberland, Pa, 17070-0000  
 Woodring Todd D, Po Box 408 5454 Mauser St., Laury's Station, Pa, 18059  
 Woodroffe Abigale, 502 Woodland Ter 3fr, Philadelphia, Pa, 19104  
 Woodrow Aaron, 5370 Dutch Ridge Road, Beaver Falls, Pa, 15010  
 Woodrow Dewitt Kimberly M, 10 Austel Dr, Marysville, Pa, 17053  
 Woodrow Jesse A, 6115 Carlisle Pike, Mechanicsburg, Pa, 17055  
 Woodruff Dewayne, 2000 Frick Bldg, Pittsburg, Pa, 15219-0000  
 Woodruff Family Services, 2820 Washington Rd, Bridgeville, Pa, 15017  
 Woodruff Grace D, 3538 N Warnock Street, Philadelphia, Pa, 19140-4316  
 Woodrum Mary M, 1119 Merrifield Drive, West Chester, Pa, 19380-6834  
 Woods, 2011 E Lincoln Dr, Ambler, Pa, 19002  
 Woods Beverly A, 315 Pelham Rd, Phila, Pa, 19119  
 Woods Bianca L, 4413 Sherrod St, Pittsburgh, Pa, 15201  
 Woods Buick Gmc, 6302 Carlisle Pike, Mechanicsburg, Pa, 17055-0000  
 Woods Burlington, 101 E State St, Kennett Squa, Pa, 19348  
 Woods Darnell, 505 South 42nd Street, Philadelphia, Pa, 19104  
 Woods David B Jr, 39 Lakeview Pk, Rochester, Ny, 14613-1741  
 Woods Edmund, 2599 Herr Street, Harrisburg, Pa, 17103  
 Woods Elizabeth A, 1311 Windsor Court, Carlisle, Pa, 17013-3562  
 Woods Emil R, 4035 Walnut Street, Philadelphia, Pa, 19104  
 Woods Ernest R, 7718 Temple Rd, Philadelphia, Pa, 19150  
 Woods Ethel W, 2135 N Percy St, Philadelphia, Pa, 19122-1325  
 Woods George J Iii, 1311 Windsor Court, Carlisle, Pa, 17013-3562  
 Woods Howard E, Apt 10f, 160 W 8th St, Erie, Pa, 16501-1025  
 Woods James, 1727 South St, Philadelphia, Pa, 19146  
 Woods Keith, 42 Oak St, Belleville, Nj, 07109  
 Woods Kellie, 215 W 3rd Ave Apt 2, Conshohocken, Pa, 19428-1869

Woods Lloyd, C/O Beneficial Bank, Po Box 40058, Phila, Pa, 19106  
 Woods Louis, 9209 Ridge Pike, Philadelphia, Pa, 19128-1802  
 Woods Mabel S, 308 West Lancaster Ave, Shillington, Pa, 19607  
 Woods Margaret M, 145 Parchwood Rd, Mc Veytown, Pa, 17051-6917  
 Woods Patricia S, 1101 Fawcett Avenue, Apt 8, White Oak Rg, Pa, 15131-1550  
 Woods Reynolds M, 145 Parchwood Rd, Mc Veytown, Pa, 17051-6917  
 Woods Robert, 1832 Horace Ave Apt A, Abington, Pa, 19001-3823  
 Woods Robert W, 136 Georgetown, Pgh, Pa, 15229  
 Woods Rosalind J, 1552 7th St, New Kensington, Pa, 15068  
 Woods Samuel H, 3414 Goodman St, Philadelphia, Pa, 19140-0000  
 Woods Samuel Jr, 2707a Walnut St, Dalmatia, Pa, 17017  
 Woods Virginia, 316 E Springfield Rd, Springfield, Pa, 19064  
 Woods Wilber L, 807 Moore Ave, North Apollo, Pa, 15673-0000  
 Woods William M, Rd 2, Reading, Pa, 19605  
 Woodside Roberta, 8784 Antrim Church Rd, Greencastle, Pa, 17225  
 Woodside Sheila A, 7 Allegheny Center, Pittsburgh, Pa, 15212-5243  
 Woodson Edna L, 6331 Burbridge St, Philadelphia, Pa, 19144-0000  
 Woodson J Thomas, Windover Turn, Lancaster, Pa, 17601-5332  
 Woodson Kirk, 625 E Lancaster Ave, Apt 302c, Wynnewood, Pa, 19096  
 Woodson Marceline A, Windover Turn, Lancaster, Pa, 17601-5332  
 Woodson Sampson Jr, 447 Cedar Dr, Coraopolis, Pa, 15108  
 Woodson Waverly B, 6331 Burbridge St, Philadelphia, Pa, 19144-0000  
 Woodstream Reantl Offic, 675 E Street Rd, Apt 1216, Warmminster, Pa, 18974  
 Woodward Anne S, 133 W Union Street, West Chester, Pa, 19380-0000  
 Woodward Chiropractic Center, Dr John T Woodward, Po Box 1049, West Chester, Pa, 19395-1049  
 Woodward Daniel, 219 N 23rd St, Camp Hill, Pa, 17011  
 Woodward Diane Abel, 1049 Po Box, Westtown, Pa, 19395-1049  
 Woodward Elizabeth, Rd 2 Lackawanna Trail, Factoryville, Pa, 18419-9700  
 Woodward Evan James, 6664 Merwin Road, Columbus, Oh, 43235  
 Woodward John C, 1415 Brick St., Coatesville, Pa, 19320  
 Woodward John Md, 7602 Central Ave, Philadelphia, Pa, 19111  
 Woodward John T, 937 N Hill Dr, West Chester, Pa, 19380  
 Woodward Timothy, 55 W 4th St, Bridgeport, Pa, 19405  
 Woodworkers Warehouse, 4715 Washington Road, McMurray, Pa, 15317  
 Woodworth George Executor, 161 Brickyard Road, Mars, Pa, 16046-0000  
 Woodworth Michael, 3145 Sheppard Road, Bensalem, Pa, 19020-1789  
 Woodworth Winifred, 1923 Woodvale Ave, Reading, Pa, 19606  
 Woody & Deb Ltd, Rin 40306888 Rev Ct Refund, 123 Heathers Hill, Matamoras, Pa, 18336  
 Woody & Falkenbach, 200 North Monroe St, Media, Pa, 19063  
 Woody Robert M, 317 C Harrison Ave, Scranton, Pa, 18510-0000  
 Woodyard Barbara, 722 Filbert Street, Pittsburgh, Pa, 15232  
 Woodys Deli, 200 Chestnut St, Owningtown, Pa, 19335  
 Wool Francis E, Rr 3 Box 82, Cogan Station, Pa, 17728-9803  
 Wool Helen M, Rr 3 Box 82, Cogan Station, Pa, 17728-9803  
 Woolbank Rochelle Kramer, 9 East Athens Ave, Apt 3, Ardmore, Pa, 19003-0000  
 Woodland Avenue Pain Center Pc, 6325 Woodland Avenue, Philadelphia, Pa, 19142  
 Wooldridge Allen C, 108 Oak Lane, Shippensburg, Pa, 17257-1644  
 Wooldridge Cb, G Terrell Ttee, 4522 Spruce St, Philadelphia, Pa, 19139  
 Wooldridge Construction, 1500 Green Hill Road, West Chester, Pa, 19380  
 Wooldridge Linda M, 255 Bernick Dr, Langhorne, Pa, 19047  
 Woolever Carl, 311 South Courtland, Stroudsburg, Pa, 18360-0000  
 Wooley Edward, Lost Agent, No Current Address Avail, No Mail, Pa, 99999  
 Wooley Kelley J, 1619 Rear 2nd Ave, Beaver Falls, Pa, 15010  
 Wooley Wade R, 29 E Main St, Mansfield, Pa, 16933  
 Woolf Heston G, 2519 Northwood Ave, Easton, Pa, 18045-2127  
 Woolf Sylvia A, 2519 Northwood Ave, Easton, Pa, 18045-2127  
 Woolfolk Mfg Corp, 700 E Erie Ave, Philadelphia, Pa, 19134  
 Woolford Margaret, 22 Matlack Ln, Ithan, Pa, 19085-1120  
 Woolford Oneeda, 1220 N Broad, Apt 510, Philadelphia, Pa, 19121  
 Woolner Mary I, 820 Mcconnell Ave N Ste 215, Patricia Irwin, Cornwall, On, K6h4m4  
 Woolrich Frederick A, 67 Lori Circle, Mechanicsburg, Pa, 17055-3633  
 Wooldridge Lillie, 250 S Cecil St, Philadelphia, Pa, 19139-382  
 Woollayer Thomas R Iii, C/O Margaret Woollayer, Homestead Hotel, Rr 2, Emporium, Pa, 15834-9802  
 Woolston Mary E, Wistar Road, Paoli, Pa, 19301-1837  
 Woormer Gary M, Dln 007002109213 Rev Refund, 1398 Steeplechase Dri, Downingtown, Pa, 19335  
 Woormert J/T William H & Mildred, Edgemont Ter Apts, 1515 Hill Rd, Reading, Pa, 19602  
 Woon Tae, 140 Jonathan Dr, North Wales, Pa, 19454-0000  
 Wooster Alice Elizabeth, 6 Moore Cir, Carlisle, Pa, 17013  
 Wooster Alice Elizabeth, 6 Moore Circle, Carlisle, Pa, 17013-0000  
 Wooster Emerg Svcs Llc, Po Box 827432, Philadelphia, Pa, 19182  
 Wooster Emergency Srv Llc, Po Box 827432, Philadelphia, Pa, 19182  
 Wooster Mark Fb, 4789 West Chester Pike, Newtown Square, Pa, 19073-2212  
 Wooten Robert, 26 Owen Ave, Lansdowne, Pa, 19050-1916  
 Wooters Bernice E, 1819 Larkin Rd, Boothwyn, Pa, 19061  
 Worden Elizabeth Cox, 1402 Rolling Glen Dr A, Marcus Hook, Pa, 19061-0000  
 Worthach Christopher J, 144 Southern Drive, Catawissa, Pa, 17820  
 Work Janet L, 116 E Edison St, New Castle, Pa, 16101  
 Work Out World Brick, 781 Brick Blvd, Brick, Nj, 08723  
 Work Out World Brunswick, 781 Brick Blvd, Brick, Nj, 08723  
 Work Out World E Brunswick, 762 Route 18, East Brunswick, Nj, 08816  
 Work Out World Middletown, 1126 Route 35 S, Middletown, Nj, 07748  
 Work Out World Tinton Falls, 980 Shrewsbury Ave, Tinton Falls, Nj, 07724  
 Work Partners Robinson, 4390 Campbells Run Rd, Pittsburgh, Pa, 15206  
 Work Source, 525 Plymouth Rd, Suite 313, Plymouth Meeting, Pa, 19462  
 Workable Solutions Inc, 813 Kenmara Dr, W Chester, Pa, 19380  
 Workers Comp Advantag, Po Box 955, Blue Bell, Pa, 19422  
 Workers Comp Security Fd Wesf, None, Harrisburg, Pa, 17120-0000  
 Workgroup Consultants Inc, 301 Oxford Valley Rd, Yardley, Pa, 19067  
 Workingmen Beneficial Union Of Pittsburgh, Senior Department, Box 506, Mckees Rocks, Pa, 15136-0506  
 Workingmens Overall Supply Co, 837 W Madison Ave, Youngstown, Oh, 44500  
 WorlLife Unlimited Inc, Rin 40308545 Rev Ct Refund, 2177 Washington Ln, Huntingdon Vly, Pa, 19006-5823  
 Workman Helen, 811e Grand Avenue, Philadelphia, Pa, 19019  
 Workman Mary, 4604 Stanton Ave, Pittsburgh, Pa, 15201-1624  
 Workman Mitzi M, 129 Culpepper Dr, Pennlyn, Pa, 16422  
 Workman-Carter Kim E., 2144 North Seventh Street, Harrisburg, Pa, 17101  
 Workmaster B E, 2143 Locust Dr, Pittsburgh, Pa, 15241-0000  
 Works The, 1218 Welsh Road, Lansdale, Pa, 19446  
 Worlco Computers Management Systems Inc, C/O Edward A Rofi, 200 South Route 130, Cinnaminson, Nj, 08077  
 World Almanac, Church Street Station Po, New York, Ny, 10256  
 World Apparel Produc, 14501 Townsend Rd, Philadelphia, Pa, 19154  
 World Apparel Products, 14501 Townsend Road, Philadelphia, Pa, 19154  
 World Basketball League I, 03438257921 1992 Adj Prem, 20 Federal Plaza West, Youngstown, Oh, 44503-0000  
 World Color, 1406 Woodview Way, Malvern, Pa, 19355-3226  
 World Com, P O Box 371355, Pittsburgh, Pa, 15250  
 World Communicatgions Cha, 12 20 South Broad St, Phila, Pa, 19146  
 World Council Inc, 1776 E Lancaster Ave, Paoli, Pa, 19301  
 World Courier Inc, Rin 10959778 Rev Ct Refund, 137 42 Guy R Brewer, Jamaica, Ny, 11434-3734  
 World Fusion Wilson, 123 Chestnut St, Philadelphia, Pa, 19106  
 World Gym Mercer St, 232 Mercer St, New York, Ny, 10012  
 World Gymphila Inc, 2020 Sansom St, World Gym, Philadelphia, Pa, 19103  
 World Marketing Corporati, 26 Summit Grove Ave, Bryn Mawr, Pa, 19010  
 World Marketing Services, 190 West Germantown Pike, Suite 100, Norristown, Pa, 19401  
 World Mortgage Corporation, 1160 Logan Road, Bethel Park, Pa, 15102  
 World Square Corporation, 1039c Long Beach Blvd, North Beach, Nj, 8008  
 World Trade Assoc Of Philadelphia, Po Box 1948, Media, Pa, 19063  
 World Travel Inc, 210 North Brinton Lake Road, Concordville, Pa, 19331  
 World Travel Inc, 30 Hunter Lane, Camp Hill, Pa, 17011  
 World Travel Inc, Bldg 5 200 Great Valley Parkw, Malvern, Pa, 19355  
 World Wide Basics Llc, Rin 40353081 Rev Ct Refund, 1429 Garrison Dr, Ambler, Pa, 19002-4011  
 World Wide Registration Systems Inc, 218 Darby Road, Havertown, Pa, 19083  
 Worldcom, P Obox 371355, Pittsburgh, Pa, 15250  
 Worldcom, Po Box 371355, Pittsburgh, Pa, 15250  
 Worldcom, Po Box 382040, Pittsburgh, Pa, 15251  
 Worldwide Delivery Inc, 2550 Industry Lane, Norristown, Pa, 19403  
 Worldwide Web Networkx Corpora, Worldwide Web Networkx Corporat, 225 Trianon Lane, Villanova, Pa, 19085-1443  
 Worley Glenn A, 1232 W Princess St, York, Pa, 17404  
 Worley Jane L, 1871 Hemloch Cir, Abington, Pa, 19001-0000  
 Worley John A Jr, 42 E High St, Carlisle, Pa, 17013  
 Worley Keith, 675 Cullum St, Meadville, Pa, 16335  
 Worlind Jeffrey A, 1413 Darby Rd, Havertown, Pa, 19083  
 Wormley Rozetta, Attn Dinah Engel, 1339 Chestnut St, Philadelphia, Pa, 19107  
 Wormuth Timothy J, 305 Duke St, Ephrata, Pa, 17522  
 Wornczyk Edward, 600 Benton La, Morrisville, Pa, 19067  
 Worobec James, 627 Jessop St, York, Pa, 17403-3550  
 Worobey Gerald, 504 Bates St, Scranton, Pa, 18509  
 Worrall Chaylee, 1508 Chalon Lane, West Chester, Pa, 97035  
 Worrall Margaret K, 268 Crosslands Drive, Kennett Square, Pa, 19348-2029  
 Worrall Helen, 140 Garnet Mine Rd, Boothwyn, Pa, 19061  
 Worrington Patricia, 3128 Sycamore Ln, Norristown, Pa, 19401-1363  
 Worsing John, 222 Castlegate Dr, Pittsburgh, Pa, 15221  
 Worsnick Anna, 901 Meade St, Dunmore, Pa, 18512  
 Worsnick Mary, 901 Meade St, Dunmore, Pa, 18512  
 Worth Frimal B, 644 Kismet Road, Philadelphia, Pa, 19115  
 Worth Helen C, 1526 Van Kirk St, Philadelphia, Pa, 19149-3329  
 Worth Richard B, The Acacia Building, Parkway Center, Pittsburgh, Pa, 15220  
 Worth Richard M Jr, 850 Brintons Bridge, West Chester, Pa, 19382  
 Worth Stephen, Po Box 1178, Doylestown, Pa, 18901-0060  
 Worthalter Peysaf W Md, 100 Nw 170 St, Suite 409, N Miami Beach, Fl, 33169  
 Worthington Armstrong Venture, Po Box 3050, Malvern, Pa, 19355  
 Worthington Caroline E, 230 Fitch Rd, Hatboro, Pa, 19040-3504  
 Worthington Caroline M, 230 Fitch Rd, Hatboro, Pa, 19040-3504  
 Worthington Daisy, 1004 Fox Chase Road, Rockledge, Pa, 19046  
 Worthington Lemuel, 153 B Meadowlake Drive, Downingtown, Pa, 19335-0000  
 Worthington Marlene, 1101-I Twr B, 3990 5th Ave, Pittsburgh, Pa, 15213  
 Worthy Charlotte, 31 N 9th St, Easton, Pa, 18042  
 Worthy Cumberland, 1221 S 58th Street, Philadelphia, Pa, 19143  
 Worthy Richard, 426 W Lancaster Ave, Transport International Pool, Devon, Pa, 19333  
 Wos Inc, Rin 40331831 Rev Ct Refund, 10 Jandl Rd, Mertztown, Pa, 19539-9210  
 Woskob Victor, 310 Carogin Dr., State College, Pa, 16803  
 Wosleger Gerard L, 2 Liberty Pl, 1601 Chestnut St, Philadelphia, Pa, 19103-4202  
 Wosniak William, P O Box 58, Delta, Pa, 17314-0058  
 Wothers Kimberly, 21 Gatehouse Lane, Doylestown, Pa, 18901  
 Wottherspoon Robert J, 705 Everglades Court, Titusville, Fl, 32780-0000  
 Wotring Grace W, 350 Lakehurst Rd, Drowns Mills, Pa, 08015  
 Woudenberg Marie, Fieldcrest Apt, 3001 Lititz Pike, Lancaster, Pa, 17606  
 Wow Pizza Inc, Rin 40378994 Rev Ct Refund, 220 Willow St, Meadville, Pa, 16335-3170  
 Woynarowski David, 301 South 7th Avenue, West Reading, Pa, 19611  
 Woyton Alinka, 514 N 10th Street #3rd Fl, Reading, Pa, 19604-2748  
 Woyton Ziska Alinka C, 105 W Huller Lane, Reading, Pa, 19605  
 Wozniak Eva, 4005 Runnymede Dr, Collegeville, Pa, 19426  
 Wozniak Monika A, 340 Redwood Ct, Bensalem, Pa, 19020  
 Wozniak Paulina, 4005 Runnymede Dr, Collegeville, Pa, 19426  
 Wpahq, New Line Transcription Service, Po Box 1433, Aliquippa, Pa, 15001  
 Wpic, C/O Animal Facilities, 3811 O'hara St, Pittsburgh, Pa, 15213  
 Wpic, C/O Animal Facilities, 3811 O'hara St, Pittsburgh, Pa, 15213  
 Wply Y-100, 1033 Baltimore Pike, Media, Pa, 19063-5170  
 Wpnt Inc, 650 Smithfield Street, Suite 2200, C O Wltj Wrkk, Pittsburgh, Pa, 15222  
 Wrabel Evelyn M, 174 S Bethlehem Pike, Ambler, Pa, 19002  
 Wrabel George, 174 S Bethlehem Pike, Ambler, Pa, 19002  
 Wrabel Jay, Noemi Borrelli Venator Grou, 3543 Simpson Ferry Road, Camp Hill, Pa, 17011  
 Wragg Neal D, 7722 Salem Bible Church Rd, Zionsville, Pa, 18092  
 Wray Earl, 828 W 8th St, Chester, Pa, 19013-3712  
 Wray Elaine J, 951 Main Street, Ford City, Pa, 16226-9223  
 Wray James, 1615 Dyre Street, Philadelphia, Pa, 19124  
 Wray Kenneth C, 951 Main Street, Ford City, Pa, 16226-9223  
 Wray Marc F, 301 Grant Street, Pittsburgh, Pa, 15219  
 Wray Mark F, 301 Grant Street, Pittsburgh, Pa, 15219-0000  
 Wray Mary, 828 W 8th St, Chester, Pa, 19013-371

Wrc Industrial Sales Inc, Attn Joann Caputo, Po Box 429, Mc Keesport, Pa, 15134-0429

Wrease Robert L Jr, 215 Houston St, Chester, Pa, 19013

Wren Angela, 226 N. Penn. Ave., Wilkes Barre, Pa, 18702

Wren Dorothy, 900 S Yewdall St, Phila, Pa, 19143-4106

Wren Hr, 2081 Dutton Mill Rd, Newton Square, Pa, 19073

Wrench Cynthia A, 22 Greenwch Road, Hewitt, Nj, 7421

Wrenn Edna, 7000 Wheeler St, Philadelphia, Pa, 19142-1719

Wrig Dena Robert E, 1410 Favonius Way, West Chester, Pa, 19382-7824

Wright Helen, 3313 Knorr St, Philadelphia, Pa, 19149-2607

Wright Albert, 7045 Hamilton Avenue, Pittsburgh, Pa, 15208

Wright Alberta C, 215 E New Castle St, Zelenople, Pa, 16063-1335

Wright Allan, 5216 Church Rd, Philadelphia, Pa, 19131-1413

Wright Amelia, 422 N 60th St, Phila, Pa, 19151

Wright Andrew, 845 1/2 Poplar St, Williamsport, Pa, 17701-4303

Wright Attia, 2045 Gerritt St, Philadelphia, Pa, 19146

Wright Automotive Group, 11015 Perry Hwy Rt 19, Wexford, Pa, 15090-9302

Wright Barry, Dln 00100053305 Rev Refund, Po Box 27, 36 Thornton Ave, Ham-monton, Nj, 8037

Wright Betty, 1204 Franklin Avenue, Pittsburgh, Pa, 15233

Wright Betty, 5514 Plymouth House, Meadville, Pa, 16335

Wright Beulah W, C/O Ms Edith Watkins, 538 S Duke St, York, Pa, 17403

Wright Brian, 1402 N Homewood Ave, Pittsburgh, Pa, 15208-1215

Wright Brian, 39 University Dr J180, Bethlehem, Pa, 18015

Wright Carey, 1427 Plymouth Dr, Irwin, Pa, 15642-4017

Wright Carletta, Po Box 302, Harleysville, Pa, 19348

Wright Carolyn, 417 E Lincoln St, Media, Pa, 19063-3825

Wright Charles, 4617 Longshore St, Philadelphia, Pa, 19135

Wright Charles E, Rr1 Box 56j, Jonesburg, Mo, 63351

Wright Cleo E, Rr 1, Ford City, Pa, 16226-9801

Wright Courtney Ann, 1410 Favonius Way, West Chester, Pa, 19382-7824

Wright Curtis, 3907 Liberty Ave, Pittsburgh, Pa, 15224

Wright Daniel R, 398 Circle Ave, Lancaster, Pa, 17512

Wright Delmar, 838 Edgemont Ave, Chester, Pa, 19363

Wright Dena E, 2124 Green St, 1st Floor, Harrisburg, Pa, 17110-0000

Wright Denise M, 730 Marley Road, Philadelphia, Pa, 19124-3013

Wright Destry D, 10 Alleybery Center, Apt 408, Pittsburgh, Pa, 15212

Wright Diane, 1410 Favonius Way, West Chester, Pa, 19382-7824

Wright Don M, 1728 Jolson, Philadelphia, Pa, 19104

Wright Donald C, 5 South Washington Avenue, Jermyn, Pa, 18433-0000

Wright Donna, 1752 Southport Drive, Lancaster, Pa, 17603

Wright Doris A, 511 West Aly, Monongahela, Pa, 15063

Wright Doris M, 1126 W 40th St, Erie, Pa, 16509-1341

Wright Dorris R, 429 Ridge Pi 115, Lafayette Hill, Pa, 19444-0000

Wright Eddie, 1928 S 57th St, Philadelphia, Pa, 19143

Wright Edward, 401 Bailey, Steelton, Pa, 17113-2249

Wright Edward C, 3406 Stockholm St, Mc Keesport, Pa, 15132

Wright Edward G, 401 Bailey, Steelton, Pa, 17113-2249

Wright Edward G, 401 Bailey St, Steelton, Pa, 17113-2249

Wright Eileen A, 4808 Shannon Rd, Erie, Pa, 16510

Wright Elizabeth, 212 N Pine St, York, Pa, 17403

Wright Elizabeth, 417 E Lincoln St, Media, Pa, 19063-3825

Wright Elizabeth J, 1445 N Allison St, Philadelphia, Pa, 19131-0000

Wright Elizabeth V, 417 E Lincoln St, Media, Pa, 19063-3825

Wright Elouise, 1014 Green St, Norristown, Pa, 19401

Wright Esther A, Po Box 234, Up Black Eddy, Pa, 18972

Wright Ethel, 1440 Conchester Hwy, Boothwyn, Pa, 19061

Wright Ethel A, Rr 7 Box 201, Johnstown, Pa, 15905

Wright Eugene A, 120 Farmstead Cir, Lebanon, Pa, 17042

Wright Gloria S, 26 Jay Dr, Wilkes Barre, Pa, 18702-2716

Wright Hamilton, 1975 Keswick Way, Norristown, Pa, 19403-0000

Wright Harold, Po Box 167, Wagontown, Pa, 19376-0167

Wright Hayden B, 553 Woodside Ave, Berwyn, Pa, 19312-1617

Wright Helen H Estate, 553 Woodside Ave, Berwyn, Pa, 19312-1617

Wright Helen L, 6433 Highview Dr, Library, Pa, 15129-0000

Wright Helen M, 642 Valley View Ln, Wayne, Pa, 19087-2024

Wright Henry, 503 Luther Dr, Shrewsbury, Pa, 17361

Wright Hestern, Bristol Park & Ellwood, Andalusia, Pa, 19020

Wright Inga, P O Box#296, Valley Forge, Pa, 19481

Wright James, 1329 Walnut Dr, Danielsville, Pa, 18038

Wright James, 3316 North Fox St, Apt 401a, Philadelphia, Pa, 19129

Wright James, 350 Highland Dr Apt F, Mountville, Pa, 17554-1265

Wright James C, 350 Highland Dr Apt F, Mountville, Pa, 17554-1265

Wright Janet Y, 184 Carey Ave, Wilkes Barre, Pa, 18702

Wright Jason S, 281 Communipaw Ave, Apt 1, Jersey City, Nj, 07304

Wright Jefferson M, 23 Hillview Ct, Fairfield, Pa, 17320

Wright Jesse S Iii, 1205 Third Street, Whitehall, Pa, 18052

Wright Joanna, 2575 W. Street Rd, Warminster, Pa, 18974

Wright Joanne, Parm Tool 2727 West, Erie, Pa, 16505

Wright John, 4445 Baker St, Philadelphia, Pa, 19127

Wright John E, 242 Fox Run Rd, King Prussia, Pa, 19406-2223

Wright John E, Dln 001000498840 Rev Refund, 242 Fox Run Rd, Kng Of Prussa, Pa, 19406

Wright Josephine, 702 Wallace St, Phila, Pa, 19123

Wright Josephinen, 440 Old York Rd #408, Jenkintown, Pa, 19046

Wright Joy, 1900 Market St, Philadelphia, Pa, 19103

Wright Keone, 201-10 Harbor Drive, Claymont, De, 19703

Wright Kuami, 1404 Market St, Harrisburg, Pa, 17110

Wright L M, Po Box 421, Glenolden, Pa, 19036

Wright Leon, 733 Astor Street, Norristown, Pa, 19401

Wright Leon H, 119 Franklin St, Allentown, Pa, 18102

Wright Leonard, 2046 Sonny St, Pittsburgh, Pa, 15221-0000

Wright Linda D, 541 Bingaman Street, Reading, Pa, 19602

Wright Lisa, Rd 6 Bx 6599, Cottontail Ln, E Stroudsburg, Pa, 183010

Wright Lisa S, 1450 North St, Harrisburg, Pa, 17102

Wright M Donald Jr, Stratford, Wayne, Pa, 19087

Wright Malachi, 542 General Patterso, Glenside, Pa, 19038

Wright Marie, General Delivery, Ohio Pa 99999, Ohio, Pa, 99999

Wright Marvin, 2500 Knights Rd 5506, Bensalem, Pa, 19020-0000

Wright Mary L, 121 S 3rd St, Harrisburg, Pa, 17101

Wright Mary Louise, 1975 Keswick Way, Norristown, Pa, 19403-0000

Wright Matthew, 1119 W Thomas Dr, Lansdale, Pa, 19446

Wright Matthew, 1722 Napfle Avenue, Philadelphia, Pa, 19111

Wright May B, 325 Wesley Dr Apt 27, Mechanicsburg, Pa, 17055-3511

Wright Michael A, 69 Melrose, New Rochelle, Ny, 10804

Wright Miriam I, Acct Nbr 572 048419 4, 1 N Main St, Lancaster, Pa, 15601-2432

Wright Monte S, 5052 Don St, Finleyville, Pa, 15332--111

Wright Morton, 502 W 3rd St, Erie, Pa, 16507

Wright Nadine, 105 Noble Rd, Clarks Summit, Pa, 18411-9463

Wright Nancy, C/O C Burke, Plymouth Mtng, Pa, 19462

Wright Nancy, C/O J. Thomas Leaver, Harrisburg, Pa, 17112

Wright Nancy J, 1198 Jacobsburg Rd, Wind Gap, Pa, 18091-9504

Wright Neil, Kristin Bell Snag Dept, 1201 Walnut Bottom Rd, Carlisle, Pa, 17013--768

Wright Orville J, 127 Duquesne Ave, Cheswick, Pa, 15024-0000

Wright Ralph S, Rr 1, Ford City, Pa, 16226-9801

Wright Richard, 1277 Edge Hill Rd, Perkasio, Pa, 18944

Wright Robert, 2539 Green St, Chester, Pa, 19013

Wright Robert A, 2539 Green St, Chester, Pa, 19013

Wright Robert A, 2539 Green St, Chester, Pa, 19013

Wright Robert E, 1410 Favonius Way, West Chester, Pa, 19382-7824

Wright Robert Jr, C/O Ms Edith Watkins, 538 S Duke St, York, Pa, 17403

Wright Robin, 1402 E Moyamensing, Philadelphia, Pa, 19147

Wright Robin Lord, 1410 Favonius Way, West Chester, Pa, 19382-7824

Wright Rolland A, 121 S 3rd St, Harrisburg, Pa, 17101

Wright Rosalee, 25 Lindsley Drive, Springfield, Pa, 19083

Wright Ruth, 110 N Millvale Avenue, Collection Inc, Pittsburgh, Pa, 15224

Wright Ruth, 1503 Colwell St Apt 5, Pittsburgh, Pa, 15219

Wright Ruth W, 7045 Hamilton Avenue, Pittsburgh, Pa, 15208

Wright Shirley D, 702 Wallace St, Phila, Pa, 19123

Wright Stanley, 6226 N 18th St, Phila, Pa, 19141

Wright Stanley, Miller St, Sayre, Pa, 18840

Wright Sterling H, 77 Springhouse, Pottstown, Pa, 19465

Wright Susan C, 307 Tinker Dr, Chester Springs, Pa, 19425-8770

Wright Tevera, 725 6th Ave, Coraopolis, Pa, 15108-1506

Wright Than, 1329 Walnut Dr, Danielsville, Pa, 18038

Wright Thomas A, 1429 South 20th St, Philadelphia, Pa, 19146

Wright Thomas W, 4700 City Ave, Philadelphia, Pa, 19131-0000

Wright Tim, Rr 3 Box 292a, Smethport, Pa, 16749

Wright Tyler Monroe, 398 Circle Ave, Lancaster, Pa, 17512

Wright Tyronec, 5824 N 16th Street, Phila, Pa, 19141

Wright Valney, 6329 Magnolia St, Philidelphia, Pa, 19144-1624

Wright Veronica, 5224 Germantown Ave, Philadelphia, Pa, 19144

Wright Wilbur, 136 Kensington Ln, Oxford, Pa, 19363

Wright William, 5425 Regent Street, Philadelphia, Pa, 19143

Wright William A, 222 Lockart Terr, Philadelphia, Pa, 19116-3138

Wright William L, 508 Stidman Dr, Springfield, Pa, 19064-0000

Wright William R, 350 Pine Dr, Phoenixville, Pa, 19460

Wrights Dell, 131 Little Conestoga Road, Po Box 158, Huchland, Pa, 19480

Wrights Fabric, 1801 Union Blvd, Allentown, Pa, 18103-1627

Wrightson Brian, 931 Catherine Jessup Dr, Jessup, Pa, 18434-0000

Wrigley Angela, 3519 Nottingham Ln, Philadelphia, Pa, 19114-1403

Wrigley Bruce R, Rr 2 Box 10, Parkesburg, Pa, 19365-9602

Wrigley Sandra L, Rr 2 Box 10, Parkesburg, Pa, 19365-9602

Write Idea Inc The, 40 24th St Suite 300, Pittsburgh, Pa, 15222

Wrk Works Inc, 2 Davis Av, Frazer, Pa, 19355

Wrk Fm, C/O Joe Sullivan, Box Z, Hershey, Pa, 17033-0000

Wrobel Anna, Dln 007000390026 Rev Rebate, Box 140, 900 3rd Ave, Beaver Falls, Pa, 15010-0140

Wrobel John, 2944 Windsor Dr, Bensalem, Pa, 19020

Wrobeski Shirley, 615 Charles, Braddock, Pa, 15104

Wroblewski Anne, Po Box 188, New Kensington, Pa, 15068

Wroblewski Julie, 110 Bristol Rd, Chalfont, Pa, 18914

Wrona Laura, 1414 Duss Ave, Ambridge, Pa, 15003

Wrosch Carsten, 333 Pitt Street Apt 1, Pittsburgh, Pa, 15221

Wroten Karen L, 104 Lennon Cr, Franconia, Pa, 18969

Wrubel Louise, Rr1 Box 190, West Pittsburg, Pa, 18643

Wrye Eric, 2412 Home St, Indiana, Pa, 15701

Wrszczynski Erika, 1045 Ford Rd, Bensalem, Pa, 19020

Wsox Fm, Po Box 20339, Dba Lancaster Broadcasting, York, Pa, 17402

Wszolek Richard, Po Box 7533, Lancaster, Pa, 17604

Wu Barbara N, 7 Tunbridge Rd, Haverford, Pa, 19041-0000

Wu Hsin, 2930 Oak Ridge Farm, Huntingdon Valley, Pa, 19006

Wu Jian-Hong, 236 Mckee Hall, University, Pa, 18002

Wu Jie, Sugartown Mews Apartments H269, 260 Avon Road, Devon, Pa, 19333-1358

Wu Juan Y, 302 Harrington Ave, Scranton, Pa, 18510

Wu Naxin, 3309 Juliet St, Pittsburgh, Pa, 15213

Wu Teng Qin, 344 W 5th St, Lansdale, Pa, 19446

Wu Wenkang, Dln 007002153829 Rev Refund, 956 Brookline Blvd, Pittsburgh, Pa, 15226

Wu Yu, 825 Macclesfield Rd, Furlong, Pa, 18925

Wu Zongjiao, 1442 S 8th St 2, Philadelphia, Pa, 19147

Wu&Associates Inc, 341 Erickson Av, Essington, Pa, 19029

Wuenschel Carl, Or Amelia, Methodist Towers, 160 W 8th St, Erie, Pa, 16501-0000

Wuenstel Cynthia A, 225 Sheldon Ave, Pittsburgh, Pa, 15220

Wulff June, 1013 Spruce St, Hse A Fr, Philadelphia, Pa, 19107

Wulle Mary A, Hold Due To Return Mail, Po Box 805, Richboro, Pa, 18954-0805

Wunar Robert J Jr, 588 S Aiken Ave, Pittsburgh, Pa, 15232-1535

Wunderler Charles L, Sale Tax Act Id: 09273198, 5778 Main St, Center Valley, Pa, 18034-9701

Wunderler Marie, 3475 Jasper St, Philadelphia, Pa, 19134-2001

Wunderlich G, Po Box 125, Parker Ford, Pa, 19457

Wunschel Ronald, Po Box 13, Spring City, Pa, 19475

Wurman And Birnbaum, One Fulton Avenue, Suite 100, Hempstead, Ny, 11550

Wurster Charles, 2633 Line Lexington Rd, Hatfield, Pa, 19440

Wurster Harold H, 205 Liberty St, Oil City, Pa, 16301-2430

Wurster Paul A, Co Frederick W Dobisch, 27 Blacksmith Rd 100, Newtown, Pa, 18940

Wurts Caroline M, 400 S Wayne Ave, Wayne, Pa, 19087-4017

Wurts Tracy Todd, 831 Forest Ln, Malvern, Pa, 19355-2847

Wvhchospital, P.O. Box 1618, Kingston, Pa, 18704-0618

Wy Qun Ying, 4200 N 6th St, 2nd Fl, Philadelphia, Pa, 19140

Wyandt William P, 211 N Mattas Dr, Duncansville, Pa, 16635

Wyant Dorinda, 7368 River Rd, Conestoga, Pa, 17516

Wyatt David, 12 Heady Dr, Newtown, Pa, 18940

Wyatt Marni A, 1528 Macintosh Way, Hummelstown, Pa, 17036

- Wyatt Mary Sue E, 6451 N Broad St, Philadelphia, Pa, 19126-0000  
 Wyatt P Wade, 1528 Macintosh Way, Hummelstown, Pa, 17036  
 Wyatt Robert D, 1067 Squire Cheney Drive, West Chester, Pa, 19382  
 Wyatt Robert D, 118 E Gay St Apt 9, West Chester, Pa, 19382  
 Wyatt Walter, 133 65th Ave, Philadelphia, Pa, 19119  
 Wybo Henry G, 1953 Bates Dr, Johnstown, Pa, 15905-0000  
 Wyborney Jeffrey, 8784 Ennis Dr, Erie, Pa, 16509  
 Wyborney Koyla, 8784 Ennis Dr, Erie, Pa, 16509  
 Wyche Anthony, 5137 Parrish St, Philadelphia, Pa, 19139-1535  
 Wyche Margaret, 5312 Osage Ave, Philadelphia, Pa, 19143  
 Wyche Susan S Miss, Avon Apt B 6, Narberth, Pa, 19072  
 Wychunas Betty L, Rr 2 Box 401, Pine Grove, Pa, 17963-9552  
 Wycko Jarrod C, 6221 Crone Rd, Dover, Pa, 17315  
 Wyckoff Keith G, Apt 21-A, Melrose Park, Pa, 19027  
 Wyckoff David, 753 S Mildred Street, Philadelphia, Pa, 19147-2809  
 Wyckoff Doris A, C/O Surburban Woods, 2751 Dekalb Pike Rm 213-A, Norristown, Pa, 19401  
 Wycoff W K, 875 Lantern Ln, Blue Bell, Pa, 19422-1613  
 Wyeth Ayerst, 130-2 Radnor Chester Rd, Saint Davids, Pa, 19087  
 Wyeth Ayerst Labs, Po Box 597, Kess Casella, Paoli, Pa, 19301-0597  
 Wyeth Laboratories Inc, Po Box 13745, Philadelphia, Pa, 19101-0000  
 Wyeth-Ayerst, Po Box 831, Paoli, Pa, 19301-0831  
 Wygant Luella I, 1301 Lot 11 Linden Ave, Erie, Pa, 16505  
 Wyke William S, 145 Rivercrest Dr, Coraopolis, Pa, 15108-1161  
 Wyland Colleen, 742 Berwin Ave, Pittsburgh, Pa, 15226-1619  
 Wyland Eleanor G, 220 W Clinton St, Lock Haven, Pa, 17745  
 Wyland Eleanor J, 220 W Clinton St, Lock Haven, Pa, 17745  
 Wylie Danita, 947 Elbon Rd, Cleveland, Oh, 44121  
 Wylie James, 225 Cheswold Lane, Haverford, Pa, 19041  
 Wylie Steven D, 52 Pine View Rd, Huntingdon Valley, Pa, 19006-6353  
 Wyndham Franklin Plaza, 2 Franklin Plaza, Philadelphia, Pa, 19103  
 Wyndham Garden Hotel Pitt, 1 Wyndham Cir, Pittsburgh, Pa, 15275-1000  
 Wyndon Links Inc, 3001 Race St, Scottsdale, Pa, 15683-1334  
 Wyndon Links Inc, P O Box 101, Scottdale, Pa, 15683  
 Wynkoop Carol M, 54 State Route 66, Apollo, Pa, 15613-8521  
 Wynkoop Marie Estate Of M, 200 W Front St, Po Box 498, Media, Pa, 19063-0000  
 Wynkoop Robert W Jr, 107 Inverness Dr, Moon Township, Pa, 15108-9662  
 Wynn Antonio, 7640 Hamilton Ave #2, Pittsburgh, Pa, 15208  
 Wynn Earl I N Res Trust Of, Dln 003000036645 Rev Refund, First Union National Bank, Po Box 7558, Philadelphia, Pa, 19101  
 Wynn Jean G, Po Box 141, Trafford, Pa, 15085  
 Wynn Jonathan, 5923 Howe St Apt 5, Pittsburgh, Pa, 15232  
 Wynn Sandra, 93 Princeton Ave, Uniontown, Pa, 15401-2845  
 Wynne Brian, 2365 Crestview La, Aston, Pa, 19014  
 Wynne John, 5835 Arch St, Philadelphia, Pa, 19139  
 Wynne Nancy Jo, 199 Green Lane, Philadelphia, Pa, 19127-1223  
 Wyoming Jewelry Exchange, 322 Wyoming Avenue, Wyoming, Pa, 18644  
 Wyoming Valley Development Cor, 104 Liberty St., West Pittston, Pa, 18643  
 Wyoming Valley Gynecologi, 480 Pierce St, Kingston, Pa, 18704  
 Wyoming Valley Pet Asop, Po Box 36271, Forty Fort, Pa, 18704  
 Wyoming Valley Rad Medical As, 1143 Northern Blvd., Suite 172, Clarks Summit, Pa, 05/28-/195  
 Wyrauch Leonard, 317 Reed St 2nd Fl, Philadelphia, Pa, 19147  
 Wysocki Michael, 115 Dunlap Street, Pittsburgh, Pa, 15214  
 Wysocki Peter D, 91 Whiteford Road, Rochester, Ny, 14620  
 Wysoker Glassner Weingartner Gonz, Co Tierney Law Office, 123 South Broad St, Philadelphia, Pa, 19109  
 Wyss Paul, 60 Mark Street, Wood, Pa, 16694-0000  
 Wyurv Matthew, 326 Hanover St Apt 1, Bethlehem, Pa, 18018-0000
- X**
- X Communications Inc, 1430 Belfield Ave, Philadelphia, Pa, 19140  
 X L License Service, Po Box 129, Exton, Pa, 19341  
 Xact Telesolutions, Po Box 632002, Baltimore, Md, 21263-2002  
 Xahaferi Imja, 2013 Penn Ave, Pittsburgh, Pa, 15222-4417  
 Xandu Shell Corp, 410 Horsham Rd, Horsham, Pa, 19044-0000  
 Xayachak Khanty, 143c Lane, Harrisburg, Pa, 17111  
 Xel Communications, Po Box 13700-1408, Philadelphia, Pa, 19101  
 Xerox Connect, Attn Linda Selznick, 411 Eagleview Blvd, Exton, Pa, 19341-0000  
 Xiaobo Hou, Dln 001000205306 Rev Refund, 3601 Powelton Ave, Philadelphia, Pa, 19104  
 Xiaoqian Yin, 5410 Howe St Apt 2, Pittsburgh, Pa, 15232-2249  
 Xin De Pnp Inc, 34 E Eagle Rd, Havertown, Pa, 19083  
 XI Care Agency Inc, 11 Bala Ave, Bala Cynwyd, Pa, 19004  
 XI Construction, C/O Joseph S Perrone, 101 Gracedale Avenue, Mountain Top, Pa, 18077  
 X-L License Service, Po Box 129, Exton, Pa, 19341  
 Xo Communications, Po Box 828618, Philadelphia, Pa, 19282-8618  
 Xochipa Luis E, 7 N Main St, Ambler, Pa, 19002  
 Xrt Cerg, Parkview Tower 10th Floor 1150, King Of Prussia, Pa, 19406  
 Xse Services Co, P O Box 2206, Doylestown, Pa, 18901  
 Xtreme Sports, 527 W Lancaster Avenue, Downingtown, Pa, 19335-0000  
 Xtreme Stitches, 441 West Chocolate Ave., Hershey, Pa, 17033  
 Xu Jing, Dln 000000259246 Rev Refund, 149 Logan Ave, Sharon, Pa, 16146  
 Xuezheng Chen, 2838 W Main St, Eagleville, Pa, 19403-1535
- Y**
- Y & G Enterprises Inc, T/A Maple Glen Texaco, Welsh Road & Limekiln Pike, Maple Glen, Pa, 19002  
 Y B Norml Inc, Rin 40332338 Rev Ct Refund, 311 Market St, Kingston, Pa, 18704-5428  
 Y Hiro Wakabayashi, Po Box 233, Erwinna, Pa, 18920233  
 Y Koskoff L Lubic, 1878 Shaw Avenue, Lowell G Lubic M D, Pittsburgh, Pa, 15217  
 Y Phalanx David Mead Chapter, Y M C A, Meadville, Pa, 16335  
 Yablon E J, 4200 Crums Mill Rd, Harrisburg, Pa, 17112  
 Yablon Jeffrey S, 3401 N Brd St Ste 658, Philadelphia, Pa, 19140-5103  
 Yablonsky Walter, 2123 Allison St, Mckeesport, Pa, 15132-5819  
 Yaboni Joseph, 153 Theodore Dr, Coram, Ny, 11727-3650  
 Yaboni Virginia, 153 Theodore Dr, Coram, Ny, 11727-3650  
 Yacoubian Stephan V, 220 University Mnr, Hershey, Pa, 17033-2827  
 Yacovelli Karen, 85 Florida Grove Road, Keasbey, Nj, 08832  
 Yadush Jacob B, 117 W Liberty St, Allentown, Pa, 18102  
 Yafai Afeef H, Po Box 227, 36 Penn Hills Dr, Bartonville, Pa, 18321-1728  
 Yafai Shaiqa S, Po Box 227, 36 Penn Hills Dr, Bartonville, Pa, 18321-1728  
 Yagelski Dianne C, 1190 Bayless Pl, Eagleville, Pa, 19403  
 Yaggie Lorraine L, 211 Alpine St, Ridgway, Pa, 15853-9740  
 Yagnesh Patel, 3315 Spring Garden St 32, Philadelphia, Pa, 19104  
 Yagnich Jennifer, 2040 S. 65th Street, Phila, Pa, 19142  
 Yahrer Stephen, 701 Imbertown Rd, Bedford, Pa, 15522-0441  
 Yahnke Craig A, Po Box 1782, Greensburg, Pa, 15601-6782  
 Yahshaan Allen, Dln 007001417518 Rev Refund, 2524 North 19th Street, Philadelphia, Pa, 19132  
 Yaïamas Mary, 25 N 10th St #2, Allentown, Pa, 18102  
 Yakeley M June, 112 Pennswood Village, Mewtown, 89400  
 Yakima Valley Memorial Hosp, 140 Robin Dr, Marto, Pa, 19504-9370  
 Yakimowicz Helen, 50 S 2nd St, Frackville, Pa, 17931  
 Yakscoe Marie, 513 Park Dr Plymouth Tpke, Norristown, Pa, 19401  
 Yakscoe Patricia, 320 Water St, Birdsboro, Pa, 19508  
 Yakupchina Anna L, 1034 N 11th St, Reading, Pa, 19604  
 Yaldesgi Melina, 330 Ridgewood Rd, Springfield, Pa, 19064  
 Yale Journal On Regulatio, Po Box 208215, New Haven, Ct, 06520-8215  
 Yale Paula, 1012 Greenridge St, Apt A 2nd Flr, Scranton, Pa, 18509  
 Yale Stephen, 2018 Spruce St, Philadelphia, Pa, 19103-6571  
 Yaloff Amy, Studio Park, West Chester, Pa, 19380  
 Yamada Kazuhiro, 103 W Montgomery Ave Apt 1-C, Ardmore, Pa, 19003-1528  
 Yamada Kevin, 119 Tudor Drive, North Wales, Pa, 19454  
 Yamada Yukinori, Dln 007001678009 Rev Refund, Co Nichia America Corp, 3775 Hempland Road, Mountville, Pa, 17554  
 Yamagata Takahiro, 2 28 8 Shibasaki, Chofu Shi, Tokyo Japan, Pa, 19192  
 Yamananon Burin, 2775 Mosside Blvd, Monroeville, Pa, 15146-2711  
 Yamate Dana, 206 S 13th St, Philadelphia, Pa, 19107  
 Yamazaki Tadashi, C/O At&T, 6 15 Okuda Futaba Chou, Toyama Toyama 930 Japan, Pa, 19132  
 Yambor Anthony P, 306 Wyandotte St, Bethlehem, Pa, 18015-0000  
 Yambot Pedro E, 1315 N 6th St Apt 403j, Harrisburg, Pa, 17102  
 Yammue Dagar, 2111 S 60th St, Philadelphia, Pa, 19142  
 Yamroz Anna, 238th Street Rd #C210, Southampton, Pa, 18966-0000  
 Yamulla Ann, 4005 Rynnmeade Dr, Collegeville, Pa, 19426  
 Yan Khoy, 00289850891 0032 Commrcl, 1814 South 6th Street, Philadelphia, Pa, 19148-0000  
 Yan Xiao, 7250 Walnut St, Apt A206, Upper Darby, Pa, 19082  
 Yancer Maria, 3001 HELLERMAN ST, Philadelphia, Pa, 19149-3130  
 Yancer Vincent, 3001 HELLERMAN ST, Philadelphia, Pa, 19149-3130  
 Yancey Celestine A, 3145 N 32nd St, Philadelphia, Pa, 19132-1003  
 Yancey Garnet D, 2911 Frankford Ave, Philadelphia, Pa, 19134-3611  
 Yancey Lloyd L, 3750 N 18th, Philadelphia, Pa, 19140-3533  
 Yancey Lloyd L Jr, 3750 N 18th St, Philadelphia, Pa, 19125  
 Yanchev Ivaylo, 123 Byers Ve, New Stanton, Pa, 11/27-/194  
 Yanchocik Ann M, 509 Grove St, Bridgeport, Pa, 19405  
 Yanchuk David, 2916 Fernor St Apt Y12, Allentown, Pa, 18103  
 Yancy Donna M, 4842 Summerdale Ave, Philadelphia, Pa, 19124-2348  
 Yandell Ambrose, 111 Tecumseh St Apt 713, Pittsburgh, Pa, 15207-1678  
 Yandrisovitz James, 606 Monocacy Dr, Bath, Pa, 18014-9080  
 Yandura Steven, 175 Corbett Ct, Pittsburgh, Pa, 15237  
 Yaneck Anna, 9 N Nicholas St, Saint Clair, Pa, 17970-1094  
 Yanelli Christine, 42 S 15th Street, Philadelphia, Pa, 19102  
 Yaney Minerva D, 411 Poplar Ave Apt 5, Indiana, Pa, 15701-3028  
 Yaney Stanley G, 59 North Street, Pittsburgh, Pa, 15214-2124  
 Yanez Guadalupe H, 542 W Walnut St, Allentown, Pa, 18101-2315  
 Yanez Juan E, 1318 E Marks St Apt 310, Allentown, Pa, 18109  
 Yang Ching, 100 Norman Dr, Sherwood Oaks, Cranberry Twp, Pa, 16066-4229  
 Yang Eun Kyoung, 4629 Bayard St Apt 112, Pittsburgh, Pa, 15213-2700  
 Yang Hsin, 45 River Drive South, Apt 1209, Jersey City, Nj, 07310  
 Yang Kenneth P, 271 Sierra Vista Ave, Apt 1, Mountain View, Ca, 94043  
 Yang Louise C, 100 Norman Dr, Sherwood Oaks, Cranberry Twp, Pa, 16066-4229  
 Yang Luke, 249 N Eithridge St 3, Pittsburgh, Pa, 15122  
 Yang Meng, 3650 Chestnut St. Bx 113, Philadelphia, Pa, 19104  
 Yang Ngyuene Ly, Dln 001000262416 Rev Refund, 5313 Claridge St, Philadelphia, Pa, 19120  
 Yang Se-Hyun, 5030 Centre Ave, Apt #654, Pittsburgh, Pa, 15213  
 Yang Tony Chia Tze, 112 Marshall Dr, Pittsburgh, Pa, 15228-0000  
 Yang Wang, Smc 1635, Po Box 2888, Pittsburgh, Pa, 15230-2888  
 Yanik Patricia L., Po Box 53, 1356 Brownfield Rd, Brownfield, Pa, 15416  
 Yank William S, 4106 L St, Philadelphia, Pa, 19124  
 Yankanich Paul V Jr, 214 Susquehanna St, White Haven, Pa, 18661  
 Yankee Investors & Constructors Inc, Rin 40380837 Rev Ct Refund, Po Box 342, Mifflin, Pa, 17058-0342  
 Yankela John M, C/O Mr. E. Phillips, 8825 Roosevelt Blvd., Phila, Pa, 19152  
 Yankelevich Dora, 770 Panorama Rd, Villanova, Pa, 19085-2030  
 Yankelevich Leonid, 301 Heights Ln Apt 14-D, Feasterville Trevose, Pa, 19053  
 Yankelevich Lina, 301 Heights Ln Apt 14-D, Feasterville Trevose, Pa, 19053  
 Yankelevich Raul, 770 Panorama Rd, Villanova, Pa, 19085-0000  
 Yankelevich Raul, 770 Panorama Rd, Villanova, Pa, 19085-2030  
 Yankilevich Michael, 9200 Bustleton Ave 211, Philadelphia, Pa, 19115  
 Yanko Christopher, 337 Coal Valley Rd, Jefferson Hill, Pa, 15025  
 Yanko Richard J, 306 Jeffrey Ln, Newtown Sq Pa 19073-2507, Newtown Sq, Pa, 19073  
 Yanko Steve, 1818 McMinn Street, Aliquippa, Pa, 15001  
 Yankoski Anthony J, 115 Berwick Street, Beaver Meadows, Pa, 18216  
 Yankovsky Svetlana, Rr 1 Box 638, Equinunk, Pa, 18417  
 Yankowsky Nancy A, 563 Prince Of Frederick St, King Of Prussia, Pa, 19406-1846  
 Yankowy Anthony S, 906 Center St, Easton, Pa, 18042-6473  
 Yanottti Frank, 958 Baron Dr, Morrisville, Pa, 19067  
 Yano Michael A, 13489 Route 30 Trlr 55, North Huntingdon, Pa, 15642-1157  
 Yanocho Robert B, 1514 Ravenna Street, Bethlehem, Pa, 18015-9422  
 Yanoshat Lillian, 1003 Sunset St, Scranton, Pa, 18509-1935  
 Yanosick Helen, Hc1 Box 35b, Irvine, Pa, 16329  
 Yanosick Thomas B, Hc1 Box 35b, Irvine, Pa, 16329  
 Yantis Joanne M, 14 Berlin Rd, New Oxford, Pa, 17350  
 Yanulaitis Catherine, 58 Wiggan St, New Philadelphia, Pa, 17959  
 Yanusiewski Ld, Area 0342, Pittsburgh, Pa, Unkno  
 Yao Mitsuyoshi, 3701 Chestnut St Apt D 10, Philadelphia, Pa, 19104-3104  
 Yap Willing, 5562 Hollins Ln, Burke, Va, 22015-1955  
 Yarbenet Elizabeth J, 4407 Candy Lane, Erie, Pa, 16505-1435  
 Yarbenet Gregory J, 4407 Candy Lane, Erie, Pa, 16505-1435

Yarber Gary, 2809 Rollins Dr, Allison Park, Pa, 15101-411  
 Yarbrough Charles, 10825 E Keswick Road, Apt 145, Philadelphia, Pa, 19154-4126  
 Yard Glenn G, 328 Prospect St, Reading, Pa, 19606  
 Yardley Cardiology A Ent, 407 Floral Vale Blvd., Yardley, Pa, 19067-5526  
 Yardley Dermatology Associates, 903 Floral Vale Blvd, Yardley, Pa, 19067  
 Yardley John, 800 Ridgeview, Horsham, Pa, 19044  
 Yardley Karate Academy, 85 Makefield Rd, St 4, Morrisville, Pa, 19067-5967  
 Yardley Kids Academy, 215 South Main Street, Morrisville, Pa, 19067  
 Yardley Trevor W, 204 College Park Plz, Johnstown, Pa, 15904  
 Yardumian John, 6001 Stony Hill Road, New Hope, Pa, 18938  
 Yardumian John Do, 6001 Stonyhill Rd, New Hope, Pa, 18938  
 Yaremchuk Andrew, 926 Tustin Ave, Philadelphia, Pa, 19111  
 Yarina Nellie M, Hill St, Brookhaven, Pa, 19015  
 Yarkovich Carmele E, 77 Herbst Rd, Coraopolis, Pa, 15108  
 Yarnall Margaret, 30 W Lauer Lane, Camp Hill, Pa, 17011  
 Yaron David J, 6443 Nicholson Street, Pittsburgh, Pa, 15217  
 Yarsunas Margaret M, 202 Waltham Rd, Fairless Hills, Pa, 19030  
 Yasenchak Mildred, Po Box 554, Pottsville, Pa, 17901  
 Yasgur Kim, 3206 Society Pl, Newtown, Pa, 18940  
 Yashek Richard J, 2011 Lincoln Court, Wyomissing, Pa, 19610  
 Yasin Peter, 410 W South St, Mahanoy City, Pa, 17948  
 Yasinovskiy Natalie, 1523-B Grant Ave Apt B, Philadelphia, Pa, 19115-3150  
 Yaskin And Winicov, 42 South 15th Street, Philadelphia, Pa, 19102  
 Yaskulski Charles, 174 Village Drive, Taylor, Pa, 18517  
 Yasuirie, 23 South 21st St., Phila, Pa, 19103-3125  
 Yater Charles, 1501 W Wylie Ave, Washington, Pa, 15301  
 Yates Bradford G Jr, 3295 Emerald Blvd, Long Pond, Pa, 18334-9801  
 Yates Charles C, P.O. Box 465, Greencastle, Pa, 17225  
 Yates Cole L, 7354 Kelly St, Pittsburgh, Pa, 15208  
 Yates Douglas Jr, 2611 Doehne Road, Harrisburg, Pa, 17110  
 Yates Jack Iii, 2840 Edgehill Rd, Huntingdon Valley, Pa, 19006  
 Yates Joy L Jr, 3295 Emerald Blvd, Long Pond, Pa, 18334-9801  
 Yates Linda, 2840 Edgehill Rd, Huntingdon Valley, Pa, 19006  
 Yates Lisa, 2611 Doehne Road, Harrisburg, Pa, 17110  
 Yates Robert J, 708 South Ave, Pittsburgh, Pa, 15221-2940  
 Yates Ruby S, 4431 N Orianna St, Philadelphia, Pa, 19140  
 Yates Stephen M, 7371 Fairweather Drive, Fairview, Pa, 16415  
 Yauger Marvan, 91 S Mt Vernon Ave, Uniontown, Pa, 15401  
 Yaukey Christina M, Rd 3 Box 21, Waynesboro, Pa, 17268  
 Yaw Michael W, Rd 2 Box 446m, Jersey Shore, Pa, 17740-9420  
 Yazujian Haig, 313 Kimberwick Ct, Telford, Pa, 18969-1863  
 Ybarra Concepcion, 1815 Center Mill Road, Apt 10, Aspers, Pa, 17304  
 Ydevitt Sarah, 3634 Calumet St, Philadelphia, Pa, 19129-1750  
 Ye Olde College Diner, 126 W College Ave., State College, Pa, 16801  
 Yeager Amanda L, 2631 Tamela Ave, Dover, Pa, 17315-3479  
 Yeager Anthony, 2031 South Sproul Road, Broomall, Pa, 19008  
 Yeager Daniel E, 595 Biggerville Rd, Gettysburg, Pa, 17325  
 Yeager Daniel E, 143 S Main St, Biglerville, Pa, 17307-9419  
 Yeager Frederick H, 112 Arbor Rd, Churchville, Pa, 18966-0000  
 Yeager Grace, Midvale Manor, 2814 Heister Blvd, Reading, Pa, 19609  
 Yeager James R, 1717 Liberty St, Allentown, Pa, 18104-5026  
 Yeager John, Po Box 121, Douglassville, Pa, 19518  
 Yeager Lester W, 116 Wayne Dr, Harrisburg, Pa, 17112  
 Yeager M Charlotte, 112 Arbor Rd, Churchville, Pa, 18966-0000  
 Yeager Mildred D, Golden Age Mnr, Royersford, Pa, 19468  
 Yeager Nancy Jane, 2867 Anderson Dr, Allison Park, Pa, 15101-1350  
 Yeager Paul S, 25 Center St Rear, Tamaqua, Pa, 18252  
 Yeager Phyllis V, Rd 1, Northumberland, Pa, 17857-9801  
 Yeager Roy, Rr 5 Box 401, Pine Grove, Pa, 17963  
 Yeager Sarah M, Dln 007000319134 Rev Rebate, 117 N Hickory St, Mount Carmel, Pa, 17851-1443  
 Yeager Thelma, 410 Appletree Rd, Camp Hill, Pa, 17011-2103  
 Yeager Vinne Mae, 2867 Anderson Dr, Allison Park, Pa, 15101-1350  
 Yeagley Earnest, 542 Maple St E, Lebanon, Pa, 17042  
 Yeagley Michael J, 220 S Gary St, Hummelstown, Pa, 17036  
 Yeahning Albert F, C/O Dorothy L Foertsch Exec, 112 Pine Line Lane, Butler, Pa, 16001-7758  
 Yeakel Edward J, Box 138, Jenkintown, Pa, 19046-0000  
 Yeakel John, Rd1, Royersford Pa 19468, Royersford, Pa, 19468  
 Yeater George W, Po Box 663, Pittsburgh, Pa, 15230  
 Yeats Elizabeth R, 5022 Newhall St, Philadelphia, Pa, 19144  
 Yeboah Alex, 1023 Church Lane, Lansdowne, Pa, 19050  
 Yeckley Thomas P, Cedarhurst Station, Po Box 13504, Pittsburgh, Pa, 15243-0504  
 Yednak Brenda, 1728 Smith St, Port Vue, Pa, 15133  
 Yednak Joseph, 200 Franklin Ave, Phoenixville, Pa, 19460-3102  
 Yee Deborah A, 302 Glen Ridge Rd, Havertown, Pa, 19083-2717  
 Yee Echavia Jessie, 4477 Cloveewood Lane, Pleasanton, Ca, 94588-4315  
 Yee Kathleen, 54 York Street, Cambridge England, Fc, Cb1 2- Py  
 Yee Marjorie S, 4477 Cloveewood Lane, Pleasanton, Ca, 94588-4315  
 Yefco Albert P, 2645 South Main Street, Askam, Pa, 18706  
 Yefimenko Nikita, 2401 Hoffnagle St, Philadelphia, Pa, 19152  
 Yeh Alexander K Md, 3353 Cottman Ave, Philadelphia, Pa, 19149  
 Yeh Shuming, 1361 Hope Cir, Fort Washington, Pa, 19034  
 Yeh Wen C, 8110 Old York Rd Apt B, Elkins Park, Pa, 19027  
 Yeh William C, 404 W Olney Ave, Philadelphia, Pa, 19120  
 Yeh Yicheng, 436 Hummingbird Ln, Bensalem, Pa, 19020  
 Yeisley Scott A, 911 Skyview Drive, Scranton, Pa, 18505  
 Yelanich Andrew, 735 Summerlea Ave., Washington, Pa, 15301  
 Yelin Karina M, 1810 Rittenhouse Sq 2007, Philadelphia, Pa, 19103  
 Yelland John Horstein, 3317 Juliet St, West Mifflin, Pa, 15123  
 Yellen Benjamin B, 2100 S Street Third Floor, Philadelphia, Pa, 19146  
 Yellock Delmar L, 1741 S 19th St, Phila, Pa, 19145  
 Yellow Brick Road Learning Center, 1901 Jfk Boulevard, Philadelphia, Pa, 19103  
 Yellow Freight, 2627 State Road, Bensalem, Pa, 19020  
 Yellow Pages, 1530 Locust St, Suite 37, Philadelphia, Pa, 19102  
 Yellow Pages, 1739 E Carson St #971, Pittsburgh, Pa, 15203  
 Yen Ching Inc, Rtn 40405549 Rev Ct Refund, Twp Line Rd & Washngtn, Benson Manor Apts, Jenkintown, Pa, 19046  
 Yen David M, 65 E Elizabeth Avenue Suite 31, Bethlehem, Pa, 18018  
 Yendira Rosario, Dln 007002304943 Rev Refund, 1119 Dauphin St, Allentown, Pa, 18103  
 Yenets Candice S, 1647 Nash Ave, Pittsburgh, Pa, 15235  
 Yeni Joseph A, 7111 Valley Green Rd, Fort Washington, Pa, 19034  
 Yeni Regina, 7111 Valley Green Rd, Fort Washington, Pa, 19034  
 Yennetti Angelina C, 101 Delaware Ave Apt 1u, Oakmont, Pa, 15139  
 Yensull Len, 1735 Brighton Rd, Ellwood City, Pa, 16117  
 Yentzer Frederick, 120 E 2nd St, Emporium, Pa, 15834-1305  
 Yenzi John, Box 287, Anita, Pa, 15711  
 Yeo Eunice Mee Eng, 49 Beaver Run Road, Downingtown, Pa, 19335-2287  
 Yeoman Irene, 1844 Mohican St, Philadelphia, Pa, 19138-1206  
 Yeosock John A, 40 S Main St, Plains, Pa, 18705-1915  
 Yerace Lena, Box 311 R D 1, Scenery Hill Pa, 15360-9753,  
 Yerace Pete, Box 311 R D 1, Scenery Hill Pa, 15360-9753,  
 Yeramyran Agavni Z, 5 Lakeshore Dr, Newtown Square, Pa, 19073  
 Yerger Carmen Arce, Po Box 273, Lansdowne, Pa, 19050-0273  
 Yerger Cathleen R, 29 N Lee Ave, New Castle, Pa, 16101-1913  
 Yerger Cory D, 646 Main St, Blandon, Pa, 19510-9705  
 Yerger Debra C, 646 Main St, Blandon, Pa, 19510-9705  
 Yerger Dwight M, 1976 E High St, Pottstown, Pa, 19464  
 Yerger Elrie, 515 N 12th St, Reading, Pa, 19604-2718  
 Yerger Helen, Po Box 237, Schuylkill Haven, Pa, 17972-0000  
 Yerger Isabel Chase, Yocum Road, Pottstown, Pa, 19464-0000  
 Yerger Mark, 800 Beechwood Drive, Havertown, Pa, 19083  
 Yerger Paul G, 515 N 12th, Reading, Pa, 19604-2718  
 Yerger Robert B, 3105 Schwoyer Rd, E Greenville, Pa, 18041-2254  
 Yeri Constance J, 426 5th St, California, Pa, 15419  
 Yerke Alfred, 609 Cedar Ave, Scranton, Pa, 18505  
 Yerkes Associates Inc, Rtn 40375799 Rev Ct Refund, 101 Charles Dr, Box 1080, Bryn Mawr, Pa, 19010-2303  
 Yerkes Beatrice J, Dln 991201379819 Rev Refund, First Union Bank, Pobox 7558/ Pa1308 Vrm, Philadelphia, Pa, 19109  
 Yerty Michael W, 7 Pawnee Lane, Honey Brook, Pa, 19344  
 Yes Cellular &, 902 Washington Blvd, Williamsport, Pa, 17701-3632  
 Yescavage Edward Jr S, Ec00249045, 27 West Oak Street, Shenandoah, Pa, 17976  
 Yesik Martin M, 448 S Lincoln Ave, Walnutport, Pa, 18088-1419  
 Yeske Joseph, Dln 997000516543 Rev Rebate, 3527 California Ave, Pittsburgh, Pa, 15212-2103  
 Yesner Caroline, 2705 S 7th St, Philadelphia, Pa, 19148  
 Yesuvida Edward, 156 Pine St, Pittston, Pa, 18640-2448  
 Yetter Joseph J, 610 Santanna Dr Apt 203, Harrisburg, Pa, 17109-0000  
 Yetter Mary J, Rr 4 Box 304, Mifflintown, Pa, 17059  
 Yetter Snyder A, 247 N 5th St, Reading, Pa, 19601  
 Yetton Phillip W, Po Box 1, University Of New South Wales, Kensington, Fc, 2033  
 Yeung Chun W, 225 W Butler Ave, Chalfors, Pa, 18914  
 Yeung Tak S, 1608 Heard Dr, Maple Glen, Pa, 19002-3161  
 Yeung Wing, 612 Cypress Lane, Morton, Pa, 19070-1638  
 Yeung Yen C, 445 College Ave, Beaver, Pa, 15009  
 Yeung Yuet Chun, 5245 Market St, Philadelphia, Pa, 19139-0000  
 Yevdokimova Alena, 4030 Wellington Dr, Oakdale, Pa, 15071-1434  
 Yevics Margaret, 214 Fourth Ave, Scranton, Pa, 18505  
 Yezzie Patrick C, Po Box 404, Bristol, Pa, 19007-0404  
 Yhs Behavioral Health Ser, 1101 South George Street, York, Pa, 17403  
 Yi Chong Che, 1295 N Providence Rd Apt H 308, Media, Pa, 19063  
 Yi Mija, 806 Wellington Dr, Carlisle, Pa, 17013  
 Yi Yong S, Dln 007000424562 Rev Rebate, Apt 626, 6250 Walnut St, Philadelphia, Pa, 19139-3755  
 Yi Yong Suk, 6300 Walnut St # 626, Philadelphia, Pa, 19139  
 Yi Young Ran, 201 Calvert St 2nd, Philadelphia, Pa, 19120-0000  
 Yicono Kelli, 800 10th Ave, Prospect Park, Pa, 19076-2226  
 Yih Alexander F, Dln 991200987702 Rev Refund, 537 Righters Mill Rd, Narberth, Pa, 19072  
 Yih Harris, 43 & Locust Sts, Philadelphi, Pa, 19104  
 Yikes Inc, Rin 40314845 Rev Ct Refund, 842 S 2nd St, Philadelphia, Pa, 19147-3430  
 Yim Soon O, 1216 Warden Way, Ft Washington, Pa, 19034  
 Yin Dongfang D, Po Box 7777 W0180, Philadelphia, Pa, 19175-0001  
 Yin Wen-Yao, 5645 Hempstead Rd Apt 12, Pittsburgh, Pa, 15217-2228  
 Ying Lin Chad, 5135 F St, Philadelphia, Pa, 19124  
 Yinglingraymond Jr, 635 E 10th St, Erie, Pa, 16503-1315  
 Yingst Margaret R, 722 Elm St, Lebanon, Pa, 17042  
 Yippiefudgecom Inc, P.O. Box 0428, Ardmore, Pa, 19003  
 Yirenkyi Alexander, 200 Ross Rd, D115, Bridgeport, Pa, 19405  
 Yitsha Shipigel Ta King, 1143 Northern Blvd, Clrks Smt, Pa, 18411  
 Yjasa Inc, Po Box 14145, Reading, Pa, 19612-4145  
 Ymca Of Phil Vicinity, 2000 Market St Ste 1202, Cathy Fromm, Philadelphia, Pa, 19103-3203  
 Yoch James, 602 S 1st Avenue, Costesville, Pa, 19320  
 Yochus David I, 519 Lincoln Ave, Carnegie, Pa, 15106-0000  
 Yockey Charles, 413 W 4th Street, Oil City, Pa, 16301  
 Yockey John Estate Of, 135 Culpepper Dr, Penllyn, Pa, 19422  
 Yocum Amy, 59 W Frederick St, Millersville, Pa, 17551  
 Yocum Bronwyn E, 10 E Golf Club Lane, Paoli, Pa, 19301-1514  
 Yocum Lenard, 84 Yocum Road, Milton, Pa, 17847  
 Yocum Lenard R, Rr 4 Box 4010, Milton, Pa, 17847  
 Yocum Leonard, 375 Strick Road, Watsonstown, Pa, 17777  
 Yoder Brian, 604 Windsor Street, Hamburg, Pa, 19526  
 Yoder Clarke, Rr 1, Bechtelsville, Pa, 19505  
 Yoder Dorothy E, 207 N Limerick Rd, Schwenksville, Pa, 19473-1611  
 Yoder Irma Still, 624 E Allens Ln, Philadelphia, Pa, 19119-1107  
 Yoder Jarett Michael, 213 Schuler Road, Fleetwood, Pa, 19522  
 Yoder Lee D, Dln 007002200048 Rev Refund, 304 Lockport Road, Lewistown, Pa, 17044  
 Yoder Richard A, 47 Bause Rd, Bechtelsville, Pa, 19505  
 Yoder Scott R, 445 Confer Ave, Hamburg, Pa, 19526  
 Yoder Stephanie M, 115 Rita St, Johnstown, Pa, 15905  
 Yoder William, 106 Braithwaite Lane, Quakertown, Pa, 18951  
 Yoerk Jannine M, Bisy's Equisource, 4250 Crums Mill Road, Harrisburg, Pa, 17112  
 Yoest Gerard, 101 Namy, Acct 4000288769001, Pittsburgh, Pa, 15220  
 Yogindra S Balhara Md, Po Box 366, Shippensburg, Pa, 17257  
 Yogiraj Inc, Rtn 40371087 Rev Ct Refund, 77 A E Lincoln Ave, Hatfield, Pa, 19440  
 Yohannan Rachel, 215 Limestone Ln, Willow Grove, Pa, 19090-0000  
 Yohe Bill, 3038 Perrysville Ave, Apt 1, Pittsburgh, Pa, 15214-2634  
 Yohe Saradenise, 352 Dry Run Rd, Florence Yohe, Monongahela, Pa, 15063-1219  
 Yohey Belva I, 321 4th St, Nescopeck, Pa, 18635-1013  
 Yohey Lavera, 0 Rosewood Apt 405, Berwick, Pa, 18603



- Yohn Thomas H, 204 East Sheridan Avenue, New Castle, Pa, 16105  
 Yoho Bertha C, 1504 1st St, New Brighton, Pa, 15066  
 Yoho Charles F, 1504 1st St, New Brighton, Pa, 15066  
 Yokiel Dorothy L, Po Box 36, Grindstone, Pa, 15442-0000  
 Yokim Evelyn, 401 Grace St, Pittsburgh, Pa, 15211  
 Yokimus Raymond, 30 East Butler Pike, Ambler, Pa, 19002  
 Yolk William F, 13 Cresent Hill Dr, Havertown, Pa, 19083  
 Yoneda Keita, 3408 Parkview Avenue, #25, Pittsburgh, Pa, 15213  
 Yongue Sylvia C, 2620 Pleasant Hill Road, Hanover, Pa, 17331-9638  
 Yoni Rojas, 600 Washington Ave, Philadelphia, Pa, 19147  
 Yonker Charles, 92 E Johnson, Philadelphia, Pa, 19144-1927  
 Yonkovich John J, Cherry And Evan Sts, Pottstown, Pa, 19464-3720  
 Yons Shirlene, 45 E Station Ave, Coopersburg, Pa, 18036  
 Yoo Dwight, Apt J10, 4701 Pine St, Philadelphia, Pa, 19143  
 Yoo Jae Y, Dln 007002318441 Rev Refund, 2229 E Darby Rd, Havertown, Pa, 19083  
 Yoo Jichul, 7600 Stenton Ave Pt9d, Philadelphia, Pa, 19118  
 Yoo Jung-Hwa, 101 N 34th St, Philadelphia, Pa, 19104  
 Yoo Mira, 2991 W School House Ln B24w, Philadelphia, Pa, 19144  
 Yoer Albert, 751 Collinsburg Rd, West Newton, Pa, 15089  
 Yoon Grace, 2146 Conwell Ave, Philadelphia, Pa, 19115-2310  
 Yoon Hwal J, 9519 Clark St, Philadelphia, Pa, 19115-3901  
 Yoon Hyeon S, 9519 Clark St, Philadelphia, Pa, 19115-3901  
 Yoon Kum O, 140 Jonathan Dr, North Wales, Pa, 19454-0000  
 Yoons Market, 3357 N. 5th Street, Philadelphia, Pa, 19140  
 Yoos Elizabeth, Apt 121, 6575 Tabor Ave, Philadelphia, Pa, 19111-5365  
 Yordy David A, 422 Douglass St, Wyomissing, Pa, 19608  
 Yorgey Sylvia E, 431 Harrison St, Allentown, Pa, 18103-3321  
 York Apotecary, 755 South Pleasant Avenue, York Health Systems, Dallastown, Pa, 17313  
 York Bank, 271 Poplar Lane, Mount Wolf, Pa, 17347  
 York Bank, 96 S George St, York, Pa, 17405  
 York Bank And Trust, 1940 Mulberry Street, Harrisburg, Pa, 17104  
 York Bank Trust, And Erin Tacka, Rd 12 Box 455, York, Pa, 17406  
 York County Independent A C, 4120 W. Market St, York, Pa, 17404-593  
 York County Rail Trail Auth, 6 S Queen St, York, Pa, 17403  
 York County Tax Claim, 100 W Market Street, Ste B01, York, Pa, 17401  
 York Federal Savings Loan Assoc, 101 S George St, York, Pa, 17403  
 York George R, 207 W White St, Summit Hill, Pa, 18250-1023  
 York Guidance Center Inc, 1575 Bannister St Ste 4, York, Pa, 17404  
 York Health System, York Hospital Pharmacy, 1001 South George Street, York, Pa, 17405  
 York Hospital, 1001 South George Street, York, Pa, 17405  
 York Hospital, Nuclear Medicine, Pob 15198, York, Pa, 17405  
 York Hospital, Yhs Mother Child Clinic, Po Box 2767, York, Pa, 17405  
 York Intermediate Term, Attn Custody Fc 1 9 81 22, P O Box 7618, Philadelphia, Pa, 19101-7618  
 York International Corpor, Po Box 1592, York, Pa, 17405  
 York John W, 414 Edgewood Drive, Exton, Pa, 19341-2013  
 York Mall Merchants Assoc, C/O York Mall Management, 2801 E Market St, York, Pa, 17402-240  
 York Mary T, 1308 Richmond, Pittsburgh, Pa, 15290  
 York Motors Inc, Po Box 12023, York, Pa, 17402-0000  
 York National Corporation, P.O. Box 152a, Attn: Lisa Keafer, York, Pa, 17405  
 York Nest 117 F O O, 428 W Philadelphia St 1, York, Pa, 17404-334  
 York Nina, 522 4th St, Towanda, Pa, 18848  
 York Penn Marketing Consultant, 1124 Roosevelt Ave, Attn: Accounts Payable, York, Pa, 17404  
 York Steel Company Inc, Po Box 209, Wrightsville, Pa, 17368  
 York Valley Inn Ltd, Ste 404, 1244 W Chester Pike, West Chester, Pa, 19382-0000  
 Yorkshire Apartments Llc, Rin 40367257 Rev Ct Refund, Ste 200, 501 Rolling Ridge Dr, State College, Pa, 16801-7667  
 Yorktowne Golf Club, 1605 Loucks Road, York, Pa, 17404  
 Yorktowne Golf Club Inc, 1605 Loucks Rd, York, Pa, 17404-0000  
 Yorston Lori, 105 Fox Hill Dr, Newtown, Pa, 18940  
 Yorty Dawn M, P O Box 273, Manheim, Pa, 17545  
 Yorty Medical Inc, 1820 Byberry Road, Bensalem, Pa, 19020  
 Yorty Medical Inc, Mark Smith, 1820 Byberry Road, Bensalem, Pa, 19020  
 Yoshida Jun, Kyoto University, Dept Of Synthetic Chemistry An, Kyoto 808-01, Fc, Japan  
 Yoshiki Maezawa, 401 Shady Ave, Apt C805, Pittsburgh, Pa, 15206-4806  
 Yoskovich Martin E, Box 482, Republic, Pa, 15475  
 Yoskowitz Stanley J, 15 Charles Lane, Spring Valley, Ny, 10977-3331  
 Yost George A, 101 Drake Ln, North Wales, Pa, 19454-0000  
 Yost Jane M, 1277 W Princess St, York, Pa, 17404-3446  
 Yost Lauren, 2700 E Ontario St, Philadelphia, Pa, 19134  
 Yost Les, 415 N 5th St #427, Philadelphia, Pa, 19123-4001  
 Yost Leslie R Jr, C-O Loc 22 P F Assn, 4616 Aubrey Ave, Phila, Pa, 19114  
 Yost Susan M, 539 E Fulton St, Lancaster, Pa, 17602  
 Yost Troy, 244 Redwood St, Harrisburg, Pa, 17109  
 You Jae Kyung, 445 Waupelani Dr Apt I22, State College, Pa, 16801-4402  
 Youells Anthony, 115 Espy Street, Nanticoke, Pa, 18634-4303  
 Youells John D, 245 Washington Place, Telford, Pa, 18969  
 Youells Vivian, Apt 10109, Devon, Pa, 19333  
 Yougavano Incorporated, 568 Rodi Road, Pittsburgh, Pa, 15235  
 Youlkoske Monica, 202 Vilsack Rd, Glenshaw, Pa, 15116-2017  
 Youndt Dale, 687 Chestnut Hill Rd, Denver, Co, 17517  
 Youndt Joyce E, 687 Chestnut Hill Rd, Denver, Co, 17517  
 Young & Inae Kim Inc, 6344 N 8th St, Phila, Pa, 19100  
 Young Albert C, 106 Centennial St, Collegeville, Pa, 19426  
 Young Allison K, 1070 Princeton Dr, Yardley, Pa, 19067  
 Young Ana L, 7900 Lindbergh Blvd, Apt 3209, Philadelphia, Pa, 19153  
 Young Andrew H, 618 Georges Ln, Ardmore, Pa, 19003  
 Young Andrew E, 113 Mervis Drive, Beaver Falls, Pa, 15010  
 Young Anna, 421 Rosedale St Rear, Pittsburgh, Pa, 15221-0000  
 Young Annie E, 832 Walnut St, Collingdale, Pa, 19023  
 Young Barbara L, 440 Sedgwick St Apt 106 A, Apt 106 A, Philadelphia, Pa, 19120  
 Young Barbara L, 440 W Sedgwick St, Apt 106 A, Philadelphia, Pa, 19119  
 Young Betty H, 2804 Voelkel Ave, Pittsburgh, Pa, 15216-0000  
 Young Bonnie, 178 Heather Dr, Monroeville, Pa, 15146-1744  
 Young Brent J, 101 Winterbrook Dr, Cranberry Township, Pa, 16066  
 Young Brian, Po Box 72, Indiana, Pa, 15701  
 Young C, 610 Walnut St, Allentown Pa 18101-2313, Allentown, Pa, 18101-2313  
 Young C L, 1417 Pine Fiat Rd, Clymer, Pa, 15728  
 Young Carrie Elizabet, 4725 Cedar Avenue, 1st Fl, Philadelphia, Pa, 19143  
 Young Celia B, 411 N 33rd St, Philadelphia, Pa, 19104  
 Young Charles, 344 Woodley Road, Merion Station, Pa, 19066  
 Young Charles H, 830 Hartzell School Rd, New Brighton, Pa, 15066-4225  
 Young Cheena, Pob 312, Delta, Pa, 17314  
 Young Chris, 30 S 17th St, Chris Young, Philadelphia, Pa, 19103-4001  
 Young Christie, 717 Cherrywood Apts, Bensalem, Pa, 19020  
 Young Cleda G, 3115 Pearl Dr, New Castle, Pa, 16105  
 Young Cora V, 13 W Baltimore Ave, Clifton Hgts, Pa, 19018-0000  
 Young Darrell G., 209 Robin, Walnut Ridge, Ar, 72476  
 Young David R, 141 Cypress Drive, Quakertown, Pa, 18951  
 Young Debra L, 430 Market St, Beaver, Pa, 15009-2113  
 Young Dennis E, 1510 Church Rd, Allentown, Pa, 18103  
 Young Donald A, 169 Sylvan Dr, York, Pa, 17402  
 Young Donald E, 6 High St Glendon, Easton, Pa, 18042-6808  
 Young Donna L, R D 2 Box 112, Du Bois, Pa, 15801-9108  
 Young Dorcas L, 400 Mills St Apt 411, Columbia, Pa, 17512-2242  
 Young Drusilla K, 145 Center St, Troy, Pa, 16947-0000  
 Young Edward J, C/O Frances H Young, 6612 Ardleigh Street, Philadelphia, Pa, 19119-3823  
 Young Edward L, 305 9th St, West Easton, Pa, 18042-0000  
 Young Edward S, 660 N Broad St, Etg Pc308, Lansdale, Pa, 19446-2361  
 Young Eisesndrath Pauline F, Clinical Assoc West, 1 Bala Ave Suite 4t, Bala Cynwyd, Pa, 19004-0000  
 Young Elenora, 2024 Pemberton St, Philadelphia, Pa, 19145-0000  
 Young Elizabeth, 720 Tannery Dr, Wayne, Pa, 19087-2242  
 Young Ella, 64 Pine View Dr, Doylestown, Pa, 18901  
 Young Ella, Po Box 2961, Philadelphia, Pa, 19141  
 Young Elsie, 2123 West Master St, Philadelphia, Pa, 19146  
 Young Elzia, 608 Moss St, Phila, Pa, 19139  
 Young Ernest, 155 Divine Dr., Pittsburgh, Pa, 15236  
 Young Eugene S, Po Box 34, Harmony, Pa, 16037  
 Young Fannie, 56 Lambert St, Pittston, Pa, 18640-2016  
 Young Francis R, 414 Braddock Ave, Uniontown, Pa, 15401  
 Young Fred C, 1390 Hollowtree Drive, Upper Saint Clair, Pa, 15241  
 Young George B, 209 Panarama Ln, Freedom, Pa, 15042  
 Young George M, 2005 Second Street, Kingston, Pa, 18704  
 Young George T, 1245 Vesper St, Bridgeville, Pa, 15017  
 Young Gerald L, 1810 James St, Sinking Spring, Pa, 19608  
 Young Gloria R, 2623 Folsom St, Philadelphia, Pa, 19130  
 Young Greg, P O Box 77804244, Philadelphia, Pa, 19182-4244  
 Young Gregory W, 350 North 24th St, Camp Hill, Pa, 17011  
 Young He J, 501 Vairo Blvd 2521, State College, Pa, 16803  
 Young Helen M, 1235 W Front St, Berwick, Pa, 18607  
 Young Helen R, 4047 Cambronre St, Pittsburg, Pa, 15212-1659  
 Young Helen R, C/O James A Lafferty, P O Box 106, Solebury, Pa, 18963-0106  
 Young Henry, Dln 007000684716 Rev Rebate, 2393 Black River Rd, Bethlehem, Pa, 18015-5405  
 Young I, Rd 7 Box 7535, Stroudsburg, Pa, 18360-8610  
 Young J, 2123 Prospect Av 2, Scranton, Pa, 18505-4573  
 Young Jack, 14451 Maplewood Street, Poway, Ca, 92064  
 Young James, 148 Pleasant Street, Bradford, Pa, 16701-1172  
 Young James, Po Box 62, Millerton, Pa, 16936  
 Young James A, 28 Westover St, Pittsfield, Ma, 01201-7231  
 Young James F, 1940 York Road, Gettysburg, Pa, 17325-0000  
 Young James K Iii, 60 S Main St, Apt 630, Washington, Pa, 15301-6821  
 Young Janice P, 425 Pine Rd, Mount Holly Springs, Pa, 17065  
 Young Jason T, 46 S 11th Street, Pittsburgh, Pa, 15203-1144  
 Young Jerry, 6508 North Park Avenue, Philadelphia, Pa, 19126  
 Young Jessica, 706 Blenheim Ave, Absecon, NJ, 08201  
 Young Jimmie R, Po Box 44376, Philadelphia, Pa, 19144  
 Young Joanna, 288 Butler St, Kingston, Pa, 18704  
 Young John, 918 Spruce St, Columbia, Pa, 17512  
 Young John, 928 Mince St, Columbus, Pa, 16405  
 Young John P, 613 Sterrett, Pittsburgh, Pa, 15208-0000  
 Young Jonathan, 464 Ridge Ave, Ephrata, Pa, 17522  
 Young Joseph E, R D 1, Clarion, Pa, 16214-9801  
 Young Joseph J, 519 Arbor Rd, Cheltenham, Pa, 19012-1601  
 Young Judy, 14451 Maplewood Street, Poway, Ca, 92064  
 Young Karen L, 407 Carney Road, Latrobe, Pa, 15650  
 Young Kathleen M, Dln 007001856913 Rev Refund, 8302, Elm Terrace Gardens 60, Lansdale, Pa, 19446  
 Young Kim, 4111 Allequippa St, Philadelphia, Pa, 19244  
 Young Kristin L, College Apts, Millersville, Pa, 17551  
 Young Kyle, 231 E Luzerne St, Philadelphia, Pa, 19124  
 Young Laura, Freeport Road, Freeport, Pa, 16229  
 Young Lauren Ashley, 4433 N Uber St, Philadelphia, Pa, 19140  
 Young Lawrence, 336 Chestnut St, Apt 212, Lebanon, Pa, 17042  
 Young Lester E, Rr 3 Box 90, Vandergrift, Pa, 15690-0000  
 Young Linda, Route 309, 1110 N West End Blvd, Quakertown, Pa, 18951-4120  
 Young Lindon H, 70 Cedar Street Apt 1, Spring City, Pa, 19475-1744  
 Young Lydia, Po Box 5295, Lancaster, Pa, 17606  
 Young Madeline, C/O Mifflinburg Bank & Trust, Po Box 186, Mifflinburg, Pa, 17844  
 Young Margaret, 2508 Sartain, Philadelphia, Pa, 19133  
 Young Margaret, 34 Northwood Manor, York Haven, Pa, 17370-0000  
 Young Margaret, 376 E Washington, Chambersburg, Pa, 17201  
 Young Margaret L, 113 Merlin Rd, Phoenixville, Pa, 19460-0000  
 Young Marion, 2949 Zephyr Ave, Pittsburgh, Pa, 15204-0000  
 Young Mark, 300 7th St, Windber, Pa, 15963  
 Young Mary A, 928 Mince St, Columbus, Pa, 16405  
 Young Mary E, 1593 Frankstown Rd, Johnstown, Pa, 15904  
 Young Mary L, 503 S 49th St, Philadelphia, Pa, 19143  
 Young Mens Shop, 201 Regency Sq Rt 200 N, Altoona, Pa, 16601  
 Young Michael S, Po Box 287, Pleasant Uty, Pa, 15676-0287  
 Young Michele, 526 Glenwood Rd, Merion, Pa, 19066  
 Young Michelle, 211 N Sixth St, Denver, Pa, 17517  
 Young Nancy J, 1247 Perkiomen Ave, Reading, Pa, 19602-1340  
 Young Norma Jean, 11405 Rouen Drive, Potomac, Md, 20854-3129  
 Young Norma L., 209 Robin, Walnut Ridge, Ar, 72476  
 Young Preston G, 655 Leopard Rd, Berwyn, Pa, 19312-0000  
 Young Rashida A, 6150 Spruce Street, Philadelphia, Pa, 19143

- Young Richard, 288 Butler St, Kingston, Pa, 18704  
 Young Robert, 361 York Road Apt A4, Willow Grove, Pa, 19090  
 Young Robert, C/O Park Terrace Care Center, 527 California Ave, Pittsburgh, Pa, 15202-2426  
 Young Robert C, 1021 Green Street, Norristown, Pa, 19401  
 Young Rodger D, 407 Carney Road, Latrobe, Pa, 15650  
 Young Ruby, 7660 Highland Ave, Swissvale, Pa, 15218  
 Young Ruth, 1021 Green St, Norristown, Pa, 19401  
 Young Ruth A, 336 Chestnut St Apt 3, Lebanon, Pa, 17042  
 Young Ruth L, 537 Kingsberry Circle, Pittsburgh, Pa, 15234  
 Young Ryan O, 401 Amherst Dr Apt B, Harrisburg, Pa, 17108  
 Young Sandra A, 963 Woodlow St, Pittsburgh, Pa, 15205  
 Young Sarha, 37 Wilmer Street, Rochester, Ny, 14607  
 Young Swarta Township, 2197 Rt 72 North Circle, Lebanon, Pa, 17046  
 Young Tammy, 320 Cedar St, York, Pa, 17403  
 Young Tammy M, Rr 1 Box 239 Apt 239, Williamsburg, Pa, 16693  
 Young Theresa, 420 Dinwiddie St, Pittsburgh, Pa, 15219  
 Young Thomas, General Delivery, Falls Pa 18615-9999, Falls, Pa, 18615-9999  
 Young Thomas A, Pittsburgh Contractor, 1169 Coal City Rd, Kennerdell, Pa, 16374  
 Young Tonya, 2807 Bedford Ave #642, Pittsburgh, Pa, 15219  
 Young Ursula K, Po Box 212, Paxtonville, Pa, 17861  
 Young Ursula M, 1036 Springfield Rd, Collingdale, Pa, 19023  
 Young Victor A, 0418 Hartranft Hall, University, Pa, 16802  
 Young Vignola Eileen F, 6473 Drexel Rd, Philadelphia, Pa, 19151-0000  
 Young Vivian P, Dln 007001893817 Rev Refund, 19444 Caravan Drive, Germantown, Md, 20874  
 Young Walter, Hold Due To Return Mail, 1934 Dickson St Apt A, Philadelphia, Pa, 19146  
 Young Walter J, 728 Palm Street, Scranton, Pa, 18505-0000  
 Young Walter L, 1200 E Plano Parkway, Plano, Tx, 75074-8522  
 Young Wendy, Rr 3, Box 3255a, Saylorsburg, Pa, 18353  
 Young Will J, 24 Lawton Avenue, Uniontown, Pa, 15401-0000  
 Young Willie L, 2448 Kimball St, Philadelphia, Pa, 19146-1506  
 Young Womens Cristian Ass, 701 Dekalb St, Norristown, Pa, 19401  
 Young World Early Lrng, 1508 Brandywine St, Philadelphia, Pa, 19130  
 Youngbauer Marjorie, 3204 Bratkovich Rd, Claridge, Pa, 15623  
 Youngblood Algin, 205 Rostraver Apts, Belle Vernon, Pa, 15012  
 Youngblood Anna M, 3110 Knights Rd #B5, Bensalem, Pa, 19020-2836  
 Youngblood Anna M, 3110 Knights Rd #B5, Bensalem, Pa, 19020-2836  
 Youngblood Anna M, 3110 Knights Rd Apt B5, Bensalem, Pa, 19020-2836  
 Youngblood Anna M, 3110 Knights Rd Apt B-5, Bensalem, Pa, 19020-2836  
 Youngblood Anna M, 3110 Knights Rd B5, Bensalem, Pa, 19020-0000  
 Youngblood Anna M, B-5, 3110 Knights Rd, Bensalem, Pa, 19020  
 Youngblood Dell, 5803 Pierce St, Pittsburgh, Pa, 15232  
 Youngblood Ernestine, 137 S 7th St, Allentown, Pa, 18101-2201  
 Youngblood Jean C, 2102 S Williams Cir, Chester, Pa, 19013  
 Youngblood Mary, 137 S 7th St 1st Fl, Allentown, Pa, 18101-2201  
 Youngblood Mary M, 137 S 7th St, Allentown, Pa, 18101-2201  
 Youngblood Richard A, 3110 Knights Rd #B5, Bensalem, Pa, 19020-2836  
 Youngblood Richard A, 3110 Knights Rd Apt B-5, Bensalem, Pa, 19020-2836  
 Youngblood Richard A, 3110 Knights Rd B5, Bensalem, Pa, 19020-0000  
 Youngblood Richard A, B-5, 3110 Knights Rd, Bensalem, Pa, 19020  
 Younge Claudine M, 925 Center St, Mckeesport, Pa, 15132  
 Younge Jennie B, 5943 Wharton St, Philadelphia, Pa, 19143-0000  
 Younger Christopher H, 541 North Ct, Reading, Pa, 19601  
 Younger Vivian, 2428 Snyder, Pittsburgh, Pa, 15214  
 Youngman Ashley, 1016 Aslnut St, Williamsport, Pa, 17701  
 Youngman Judith C, Rd 4, Jersey Shore, Pa, 17740-9804  
 Youngs Acquisition Inc., 3320 Nazareth Road, Easton, Pa, 18042  
 Youngs Inc, Po Box 1 Route 309, Line Lexington, Pa, 18932  
 Youngs Inc, Rd 1 Box 67, Morgantown, Pa, 19543  
 Young's Medical Equipmen, 711 West Main Street, Lansdale, Pa, 19446-2013  
 Youngs Medical Equipment, 5450 Derry St, Harrisburg, Pa, 17111  
 Youngs Medical Equipment, 711 W Main St, Lansdale, Pa, 19446  
 Youngs Mkt, 5201 Westminster Ave, Philadelphia, Pa, 19131  
 Young's Place, 3152 N Broad St, Philadelphia, Pa, 19132  
 Youngs Samuel Jr, 25 E Essex Avenue, Lansdowne, Pa, 19050  
 Youngsville High Sch, Box 126, Garland, Pa, 16416-0126  
 Younkin Donald P Md, Ste 301, 100 North 20th St, Philadelphia, Pa, 19103-0000  
 Younkin Samuel J, 4095 Fruit St Apt 812, Laverne, Ca, 91750-2927  
 Younkins Preston Esq, 200 N Jefferson St, Kittanning, Pa, 16201-137  
 Yount Rebecca L, 406 Marion Street, Creighton, Pa, 15030  
 Yount Ronald, Rd 3 Po Box 96 Rear, Shelocota, Pa, 15774  
 Yount Stephen D, 731 6th St, Beaver, Pa, 15009  
 Your Rental Mart Inc, Rin 40350340 Rev Ct Refund, C/O T P Sheffield, 420 Blair St, Hollidaysburg, Pa, 16648-1806  
 Yourshaw Engineering Inc, Rin 40367522 Rev Ct Refund, 131 Chestnut St, Saint Clair, Pa, 17970-1131  
 Yourway Printing, 934 Union Blvd, Allentown, Pa, 18103  
 Youse Kevin, 12035 Dupue Avenue, Philadelphia, Pa, 19116  
 Youshock Mary, 907 N Valley Rd, Olyphant, Pa, 18447  
 Youtan Ling, 304 Village Green Dr, Gilbertsville, Pa, 19525  
 Youtheff Mark, 543 Midland Ave, Berwyn, Pa, 19312  
 Youth Advocate Program In, 1700 South Broad Street, Philadelphia, Pa, 19148  
 Youth Enhancement Support Corp, 304 Seabright St, Pittsburgh, Pa, 15214-3662  
 Youth Impact, 24 Southern Ave, Pittsburgh, Pa, 15211-192  
 Youth Of East Logan, 4745 North Marvne Street, Philadelphia, Pa, 19141  
 Youth Spec Inc, 2471 N 54th St, Bloomsburg, Pa, 19131  
 Yovanovich Robert, 40 Knox Ave, Berwyn, Pa, 19312  
 Yovich Cora, 488 E Madison St, Rochester, Pa, 15074  
 Ysla Roy G Md, Po Box 175, Northumberland, Pa, 17857  
 Ysla Roy Md, 1681 Kenneth Road, York, Pa, 17404  
 Yu Byung, 950 Walnut St, Philadelphia, Pa, 19107  
 Yu Hsin Su, 112 Marshall Dr, Pittsburgh, Pa, 15228-0000  
 Yu Jianyun, 142 Wa Cang Zhuang #1-402, Kunming Yunnan 65003-2  
 Yu Kum O, 3rd Flr, 38-34 147th St, Flushing, Ny, 11354  
 Yu Robert, 2705 Crane Trace Circle, Orlando, Fl, 32837  
 Yu Yun B, 493 Brights La, Blue Bell, Pa, 19422-0000  
 Yuasa, Po Box 14146, Reading, Pa, 19612  
 Yudell Robert, 158 York Rd, Warminster, Pa, 18974  
 Yudeski Ellen, Rr 1 Box 188a, Harding, Pa, 18643  
 Yudilevich Mark M, 449 Tyson Hall, West Chester, Pa, 19383  
 Yudin Lee W, 1207 Alexander Ave, Drexel Hill, Pa, 19026  
 Yuen Chun-Yip, 3226 Fonora Ave, Cleveland, Oh, 44114  
 Yuen Dsu-Bei, 4 Bayard Road, Apt 33, Pittsburgh, Pa, 15213  
 Yuhara Masanobu, 201 Haimu-Tamagawa 1-4-8, Miyouchi Nakahara-Ku, Kawasaki 211 Japan, Fc  
 Yuhas Jonathan O, 520 Cherry St, Coopersburg, Pa, 18036-2016  
 Yuhas Stephen F, 300 Old Swede Rd, Douglassville, Pa, 19518  
 Yuhas Stephen R, 520 Cherry St, Coopersburg, Pa, 18036-2016  
 Yuhas William L, 279 Aspen Ave, Langhorne, Pa, 19047-2601  
 Yuhasz Ernest P, 721 Shadyside Dr, West Mifflin, Pa, 15122  
 Yulianetti Michael Estate Of, 7199 Brant Pl Apt D-10, Philadelphia, Pa, 19153  
 Yuliano Nancy, 162 Villa Drive, Pittsburgh, Pa, 15214  
 Yulman Beverly, 720 Bobbin Mill Rd, Media, Pa, 19063-0000  
 Yulman Wilson, 720 Bobbin Mill Rd, Media, Pa, 19063-0000  
 Yum Yum Tasty Donuts, 318 Morgantown Street, Uniontown, Pa, 15401  
 Yums Food Corporation, 926 Arch St, Phila, Pa, 19107-0000  
 Yun Chun Cha, 2 N Stone Avenue, Shiremanstown, Pa, 17011  
 Yun Kye, 3900 Chestnut Street, 802, Philadelphia, Pa, 19104  
 Yun Seng Kum Ja Ra, 1103 West Chester Pike, West Chester, Pa, 19382-5004  
 Yung K Lau Ta Temple Garden Chinese, Restaurant, 1524 N Broad St, Philadelphia, Pa, 19121  
 Yung Mei, 130 Plum Ln, Dingmans Ferry, Pa, 18328  
 Yunik Et Ux Joseph F Jr, Jean C Yunik, 168 Bentwood Cir, Bath, Pa, 18014-8226  
 Yunker David, P.O. Box 1363, South Hampton, Pa, 18966  
 Yurack Adrienne K, Ste 200, 5100 Tilghman St, Allentown, Pa, 18104  
 Yurchak Lisa M, Dln 007001333429 Rev Refund, 841 Newton Ave, Erie, Pa, 16511  
 Yurcich Pauline, 380 Seig Hill Rd, West Middlesex, Pa, 16159  
 Yurczak Thomas J, Rr 3 Box 257, Ford City, Pa, 16226  
 Yurecek Reba E, 640 Maple Ave, Glenside, Pa, 19038  
 Yurgiewicz C Jr, 120 E Street Rd Apt G3 10, Warminster, Pa, 18974  
 Yurgiewicz M, 120 E Street Rd Apt G3 10, Warminster, Pa, 18974  
 Yurick Michele, Dln 00000209452 Rev Refund, 378 W Stars Rd, Phoenixville, Pa, 19460  
 Yurik Adele, 1421 Grant St, North Braddock, Pa, 15104  
 Yurinak C R, 419 Kenmawr Ave, Rankin, Pa, 15104-1129  
 Yurkavage David, 934 Sanderson Ave, Scranton, Pa, 18509  
 Yurkavage Lori, 934 Sanderson Ave, Scranton, Pa, 18509  
 Yurkewitch Margaret, 230 Vine Street, Susquehanna, Pa, 18847  
 Yurko Anne, 1011 Main St, Aliquippa, Pa, 15001  
 Yurko Anne, 1011 Main St, Aliquippa, Pa, 15001-3977  
 Yurko Mary, 1826 Filmore St, Aliquippa, Pa, 15001  
 Yurko Ronald J, 64 Mason St Rear, Exeter, Pa, 18643-1802  
 Yurkovich Carmela E, 77 Herbst Rd, Cara, Pa, 15108  
 Yurkovich David, 1395 Rostraver Rd, Bradfordwoods, Pa, 15015  
 Yurkovich Joseph A, Dln 007002126230 Rev Refund, 83 Oak Road, Scenery Hill, Pa, 15360  
 Yurkovich Olga, 221 Marie Ave, Pittsburgh, Pa, 15209  
 Yurkovich Paul A, 2601 Woodbine Rd, Aliquippa, Pa, 15001-4349  
 Yurkewicz Ronald R, 2933 Benner St, Philadelphia, Pa, 19149-3504  
 Yuter Ben, 1979 E 18th St, Brooklyn, Ny, 11229-3409  
 Yuying Zou, 525 Washington Ave, Phila, Pa, 19147  
 Yuyong O, 1122 Walnut St, Philadelphia, Pa, 19107  
 Yvrose Tessier, 6455 Market St, Upper Darby, Pa, 19082-1826

## Z

- Z Andie Orlo, 1014 Stratford Rd, Melrose Park, Pa, 19027-3025  
 Z Tre Inc And Robert Ziegler, 400 Rutgers Court, Bensalem, Pa, 19020  
 Zabela Anne, 470 Gerhard St, Phila, Pa, 19128  
 Zabel William E Jr, 815 Brookwood Ln, Bryn Mawr, Pa, 19010-0000  
 Zablocki Stella, 65 Dagobert St, Wilkes Barre, Pa, 18702-1518  
 Zabloutney David, 746 E Main St, Plymouth, Pa, 18651  
 Zaborowski Alfred J, 112 Bacon Street, Jermyrn, Pa, 18433  
 Zaborowski Loretta S, 51 Misty Lane, Kutztown, Pa, 19530-8844  
 Zabower Scott, 632 Davis St, Easton, Pa, 18042  
 Zabrecky Andrew J Jr, 909 1/2 Spring St, Bethlehem, Pa, 18018  
 Zabriskie Glen, Rr 6 Box 6786, Saylorsburg, Pa, 18353-9462  
 Zabriskie Mary E, 1009 Foulkeways, Gwynedd, Pa, 19436-1028  
 Zabriskie Susan Church, Rr 6 Box 6786, Saylorsburg, Pa, 18353-9462  
 Zabraski Anthony, 129 Leigh St, Wilkes Barre, Pa, 18702  
 Zaccaria Thomas M, 204 Yorktown Pl, Berwyn, Pa, 19312  
 Zaccariello Alf C, Po Box 62, Lake Harmony, Pa, 18624  
 Zacone Dominic J, C/O Pnc Bank Na, 260 Liberto Rd Fl, Undel 10/2001, Philadelphia, Pa, 15235-2064  
 Zacone Dominick, 2343 E Sommset St, Philadelphia, Pa, 19134  
 Zack Lane Murphy, 112 Washington Place Suite 203, Pittsburgh, Pa, 15219  
 Zacharacen Sylvia, 9661 Cowden St, Philadelphia, Pa, 19115  
 Zachariah Mareena S, 7037 Bennington Woods D, Pittsburgh, Pa, 15237  
 Zacharias Denise, 1105 Rambler Ave, Pottstown, Pa, 19464  
 Zacharias Layretta, 1805 N 3rd St, Harrisburg, Pa, 17102-0000  
 Zachariasewycz Myr, 620 Solly Ave, Philadelphia, Pa, 19111  
 Zacharis Karen A., 5531 Sw 2nd Street, Fort Lauderdale, Fl, 33317  
 Zacharis Kenneth W., 5531 Sw 2nd Street, Fort Lauderdale, Fl, 33317  
 Zachary Lillie, 3700 Sheaff Lane, Apt 117, Philadelphia, Pa, 19145  
 Zacherl Coal Company Inc, Box 389, Clarion, Pa, 16214-0389  
 Zacherl Motors Truck Sales Inc, Po Box 686, Clarion, Pa, 16214  
 Zack Elizabeth, 2315 N Lawrence St, Philadelphia, Pa, 19133  
 Zack Howard B, 99 Mt Tiburon Rd, Tiburon, Ca, 94920-0000  
 Zackula Christine L, 2623 Wilderness Dr Se, Apt 2, Olympia, Wa, 98501-4342  
 Zacour Lada Estate, Executor, Washington, Pa, 15301  
 Zadan Walter, 1545 Parkview Dr, Allison Park, Pa, 15101-1727  
 Zadi Stephanie, Dln 001000116017 Rev Refund, 2619 South St, Philadelphia, Pa, 19146  
 Zadrejko Mary C, 438 Trooper Rd, Norristown, Pa, 19403  
 Zadzera Joann, 1209 Eagle Drive, C/O Robert Zadzera, Emmuas, Pa, 18049  
 Zadzilko Mary Frances, 307 6th Ave, Patton, Pa, 18658-0000  
 Zadzora Stephen Estate Of, 3 Holly Tree Ln, Chadds Ford, Pa, 19317  
 Zaffar Muzaffar A, Dln 007002054851 Rev Refund, 171 Green Pond Rd, Apt B, Rockaway, NJ, 7866  
 Zafiratos Hlias, Stauros Zafiratos, 4716 Lansing St, Philadelphia, Pa, 19136-3309  
 Zagacki Theodore S, 65103 Delaire Landing Rd, Philadelphia, Pa, 19114  
 Zager Erica, 1010 Cedar Grove, Wynnewood, Pa, 19096-2006  
 Zager Laura, 130 Queen Esther Dr., Sayre, Pa, 18840-9670

- Zager Stuart, Dln 991001858918 Rev Refund, 205 Sherwood Drive, Reading, Pa, 19606  
 Zagorski Natalie, 3275 E Thompson St, Philadelphia, Pa, 19134-5239  
 Zagorski Nicole, 66 Old Greenwood Rd, Orangeville, Pa, 17859-9731  
 Zagrocki Robert, 3012 Stillely Lot 30, Clairton, Pa, 15025  
 Zaharchenko Tamara, 42 Summit Dr, Stroudsburg, Pa, 18360-941  
 Zaharko Timothy P, 419 Aspen Ln, Hatboro, Pa, 19040-1614  
 Zahav Haviv, 1238 Bobarn Drive, Penn Valley, Pa, 19072-0000  
 Zahid Imran, Dln 991203751607 Rev Refund, C107, 310 S Easton Rd, Glenside, Pa, 19038  
 Zahid Jawad, Regency Towers, 1600 Lehigh Pkwy E Box 10 E, Allentown, Pa, 18103-3081  
 Zahn Andy, 724 Salter St, Philadelphia, Pa, 19147  
 Zahour Sophia K, Box 849, Fredericktown, Pa, 15333  
 Zaini Zuhair, Apt 1-8 9601 Ashton Rd, Phila, Pa, 19114  
 Zajac Anthony E, 140 Vassar St, Philadelphia, Pa, 19128  
 Zajdel Robert E, 420 E Comly St, Philadelphia, Pa, 19120-1124  
 Zak Mary H, 170 Monastery St, Pittsburgh, Pa, 15203  
 Zakares Anthony, 1222 Church Ave, Mckees Rocks, Pa, 15136  
 Zakarevich Lisa C, 7516 Brentwood Rd Fl 1, Philadelphia, Pa, 19151  
 Zakesia Garbar, P.O.Box 29160, Philadelphia, Pa, 19127  
 Zakeosian Gary, 3909 Gradyville Road, Newtown Square, Pa, 19073  
 Zakhary Nardine R, 2190 Sugartown Road, Apartment K301, Wayne, Pa, 19087  
 Zaki Ayisha, 9457 Ashton Road, Philadelphia, Pa, 19114  
 Zaki Jessie T, 13 West North Street, Waynesboro, Pa, 17268  
 Zakian Haig, 141 Trout Run Mews East, Media, Pa, 19063-1181  
 Zakin Shmuel, 1702 Moravian St, Philadelphia, Pa, 19103-5203  
 Zakowski Irene F, 1122 Cloverfield Drive, Pittsburgh, Pa, 15227  
 Zakutney Enna, 33 W Glennis Dr, Greensburg, Pa, 15601  
 Zakutney Richard, 33 W Glennis Dr, Greensburg, Pa, 15601  
 Zalaskas Deborah A, 2107 Spring Garden Street, 3rd Floor, Philadelphia, Pa, 19130  
 Zaldivar Enterprises Inc, 4406 Overbrook Ave, Phila, Pa, 19131-0000  
 Zaldivar Jose L, 29 Vine St, Wilkes Barre, Pa, 18702  
 Zaldivar Manuel, 4406 Overbrook Ave, Philadelphia, Pa, 19131  
 Zale Bernice, 808 Price St, Dickson City, Pa, 18519  
 Zalegowski Marie V, 1001 Chestnut St, Reading, Pa, 19602  
 Zalepa Michael, 19 Greenview Drive, Chesterfield, Nj, 08620  
 Zaleski Bernardine, 1184 Breaker St, Dickson City, Pa, 18519  
 Zaleski James M, 605 Jennifer Ln, Gilbertsville, Pa, 19525  
 Zalik Martin Jr, Star Rt, Jim Thorpe, Pa, 18229  
 Zalik Nellie, Star Rout, Jim Thorpe, Pa, 18229  
 Zalinski Joseph, 321 Dehaven Ave, Pennel, Pa, 19047  
 Zalinski Joseph, 321 Dehaven Ave, Pennel, Pa, 19047  
 Zaltash Simin D, 1110 Pennsbury Blvd, Crafton, Pa, 15205  
 Zaluski Doreen, 315 Dogwood Dr, Levittown, Pa, 19055  
 Zaluski Glenn, 315 Dogwood Dr, Levittown, Pa, 19055  
 Zalut Harvey S, 9148 Old Newtown Rd, Philadelphia, Pa, 19115  
 Zalut Harvey S, 9148 Old Newtown Road, Philadelphia, Pa, 19115  
 Zalut Kathleen, 9148 Old Newtown Rd, Philadelphia, Pa, 19115  
 Zalut Kathleen, 9148 Old Newtown Road, Philadelphia, Pa, 19115  
 Zalut Melissa, 714 S Chadwick, Apt A, Philadelphia, Pa, 19146  
 Zaman Asif, 501 Vairo Blvd 1433, State College, Pa, 16803  
 Zambak Marie A, 5 Lakeshore Dr, Newtown Square, Pa, 19073  
 Zambelli Harry, 1200 Bustleton Pike, Suite 8, Feasterville, Pa, 19053-4118  
 Zambelli Patricia, 1200 Bustleton Pike, Suite 8, Feasterville, Pa, 19053-4118  
 Zambito Elizabeth, Po Box 4158, Reading, Pa, 19606-0558  
 Zambrano Jorge, 1103 Bismark Way, King Of Prussia, Pa, 19406  
 Zami Zam, 219 Oalkand Ave, #14, Pittsburgh, Pa, 15232  
 Zamas Group Inc, 925 1/2 St James St, Pittsburgh, Pa, 15232  
 Zamas Group Inc, Rin 40359101 Rev Ct Refund, 300 Market St, Johnstown, Pa, 15901-1702  
 Zamas Services Inc, Attn: Jennifer Stephenson, 300 Market St, Johnstown, Pa, 15901  
 Zamichieli James, 3018 Butler Pike, Conshohocken, Pa, 19428  
 Zamora Delfino, Meit St, Norristown, Pa, 19407  
 Zamora Jose Luz, 8532 Marsden St Apt 2, Philadelphia, Pa, 19136  
 Zampella Lisa M, 8 E School Lane, Yardley, Pa, 19067  
 Zammer Frances Estate, 231 E 5th St, Bethlehem, Pa, 18015-0000  
 Zampogna Kelly, Rr 3 Box 22, Towanda, Pa, 18848  
 Zampogna Matt M, 120 Mccutcheon Rd, Coraopolis, Pa, 15108-3832  
 Zampogna Thomas, Rr 3 Box 22, Towanda, Pa, 18848  
 Zamri Mohamed, Po Box 151, Philadelphia, Pa, 19105-0151  
 Zamulevic Eva, 108 Laughlin Ave, Pittsburgh, Pa, 15210  
 Zanas Apostolos, 6521 Walker St, Philadelphia, Pa, 19135-0000  
 Zanardelli Lawrence, 1802 Scott St, Mckeesport, Pa, 15132  
 Zander Chad, 39 E. Philadelphia, York, Pa, 17401  
 Zanders Luther, 1015 Chestnut St, Allentown, Pa, 18102-3985  
 Zandt Ten Ent James T Van & Thelma M, 85 Leonard Ave, Washington, Pa, 15301  
 Zane Charles, 730 Longshore Ave, Philadelphia, Pa, 19111  
 Zancosky Mary, 1525 Hampton La, Warminster, Pa, 18974-0000  
 Zanella Catherine, 9131 Ridgeway Ave, Pittsburgh, Pa, 15237  
 Zanelli Lewis, 989 River Rd, Upper Black Eddy, Pa, 18972  
 Zaney Braine Associates, 2520 Renaissance Boulevard, King Of Prussia, Pa, 19406  
 Zang Tina M, 401 Market St, Philadelphia, Pa, 19106  
 Zangakis Deborah A., 142 Penn Street, Republic, Pa, 15475  
 Zanghi Domenic, 12 Euston Road, Marlton, Nj, 08053  
 Zankel Paula Schlossber, Box 266, Dauphin, Pa, 17018-0266  
 Zankman Gregg S, 1339 Woodbourne Rd, Levittown, Pa, 19057-1236  
 Zanonni Camillo Estate Of, Po Box 172, Sipesville, Pa, 15561  
 Zanoth Michael A, 471 Kimball Ave, Apt 2, New Kensington, Pa, 15068  
 Zantek Joseph E, 601 Byron Rd., Warminster, Pa, 18974  
 Zany Brainy, 2520 Renaissance Blvd, King Of Prussia, Pa, 19406  
 Zanzibar Blue, 200 South Broad Street, Philadelphia, Pa, 19102  
 Zaoral Elsa V, 6015 Charles St, Philadelphia Pa 19135-4402, Philadelphia, Pa, 19135-4402  
 Zapata Ronald, 517 Gompers Ave, Indiana, Pa, 15701  
 Zappone Lawrence J Estate, 552 N Maple Ave, Greensburg, Pa, 15601-1654  
 Zappone Lawrence R, 552 N Maple Ave, Greensburg, Pa, 15601-1654  
 Zarabara Constance, 818 Eaton Rd, Drexel Hill, Pa, 19026-1525  
 Zaragocin Leonardo V, Get Address, Bad Address, Pa, 19104  
 Zarazuza Carlos, 117 N Cameron St, Harrisburg, Pa, 17101  
 Zarazua Zava Juan, 10540 Carlisle Pike, Gardners, Pa, 17324  
 Zaremba Constance, 1023e Mahonay Avenue, Mahanoy City, Pa, 17948  
 Zarganis Chris, P O Box 224, Lghlntwn, Pa, 15655  
 Zarganis Chris J, Po Box 224, Lghlntwn, Pa, 15655  
 Zarichansky Christopher, 3435 Spring Rd, Carlisle, Pa, 17013-8739  
 Zarr Sandra L, 2205 Boyd Street, Williamsport, Pa, 17701-5534  
 Zarrilli Thomas, 270 Baltimore Pike, Glen Mills, Pa, 19342  
 Zarrini Hossein, 950 Walnut St Apt 216, Philadelphia, Pa, 19107--556  
 Zarron Zenias, Hold Mail, 338 N 6th St, Reading, Pa, 19601  
 Zastrow Gerald F, Box 882, Presque Isle, Wi, 54557  
 Zatzko Alexander, 4103 Murray Ave, Pittsburgh, Pa, 15217-2703  
 Zator Wanda A, 230 Lackawanna Ave Apt 803, Olyphant, Pa, 18447  
 Zatorski Anika D, 742 Maple St #D, Scranton, Pa, 18505  
 Zatt Lottie, 00244500771 0001 Commrcl, 228 Phillips St, Wilkes Barre, Pa, 18702-0000  
 Zatulovsky Alfred, Dba Missing Sock Laundromat, 8234 Frankford Avenue, Philadel-  
 phia, Pa, 19136  
 Zaucha Francis T, 5246 Burton St, Phila, Pa, 19124-1533  
 Zaucha Joyce A, 5246 Burton St, Phila, Pa, 19124-1533  
 Zavada John M, R.R.#1 Box 8b, Vandling, Pa, 18421  
 Zavahir Fazlyn, 9 Overlook Dr, Hollidaysburg, Pa, 16648-2915  
 Zavala Patricia E., 5382 Ripplingbrook Way, Carmel, In, 46033  
 Zavala Richard, 2405 Miller St, Allentown, Pa, 18102  
 Zavala-Gonzalez Isidoro, Dln 987002859938 Rev Refund, 719 Moss St, Reading, Pa, 19604  
 Zavalmy Igor, 675 E Street Rd, 501, Warminster, Pa, 18974  
 Zavora Alice, 59 Cumberland Vlg, Carmichaels, Pa, 15320  
 Zawadzki Thaddeus F, 54 Burnside Ave, Norristown, Pa, 19403  
 Zawaski Christine D, 322 W. Mahanoy St., Mahanoy City, Pa, 17948  
 Zawatski Vicki, 50 Burnside Avenue, Bradford, Pa, 16701  
 Zawick Catherine A, 140 Hilltop Heights Home, #4, Coatesville, Pa, 19320  
 Zawicki Regis J, 3906 Meadowbrook Blvd, Pittsburgh, Pa, 15227  
 Zawicki Susan, 3906 Meadowbrook Blvd, Pittsburgh, Pa, 15227  
 Zawidzki Mary A, 531 1/2 Maple St, Reading, Pa, 19602  
 Zawierucha Deborah, 717 Station Avenue, Cornwell Heights, Pa, 19020  
 Zawierucha Sylvia, Po Box 204, New Florence, Pa, 15944-0204  
 Zawisa Antonia C, 629 Gutshall Rd, Boiling Spgs, Pa, 17007  
 Zawiska Stella, C/O Equibank Stock Transfer, Oliver Plaza, Pittsburgh, Pa, 15222  
 Zawitz Linda, 4317 Mt Royal Blvd, Allison Park, Pa, 15101  
 Zawodney Dorothy, 4703 Disston St, Philadelphia, Pa, 19135-1901  
 Zawodney Joyce, 4703 Disston St, Philadelphia, Pa, 19135-1901  
 Zawodzinski Genowea, 1437 Fanshawe St, Philadelphia, Pa, 19111  
 Zayaitz Richard, Stateside Dr, Danielsville, Pa, 18038  
 Zayan Nicole, Po Box 2086, Summit, Pa, 18346  
 Zayas Adam, 2211 Unruh Avenue, Philadelphia, Pa, 19149  
 Zayas Jesus, 6241 Peach Orchard Rd, Rr 364, Philadelphia, Pa, 19149  
 Zayas Miriam, P O Box 51234, C/O Citifinancial, Philadelphia, Pa, 19116  
 Zayas Rodriguez Roberto, 355 Upper Temple Road, Biglerville, Pa, 17307  
 Zayatz Alex, 553 E Vine St, Stowe, Pa, 19464  
 Zayon Bruce, 806 Parmentier Rd, Warminster, Pa, 18974  
 Zb Holdings LLC, Rin 10926955 Rev Ct Refund, 10th Fl, 47 E 11th St, New York, Ny, 10003-4601  
 Zbel Kristine, 907 Burchfield Rd, Allison Park, Pa, 15101  
 Zbieglin Michael J, Apt 401, 4748 Pine T, Phila, Pa, 19143  
 Zcxl Training, Po Box 999, Lakeville, Pa, 18438  
 Zdilla Joseph, Rd 4v Box219, Elizabeth, Pa, 15037  
 Zdradzinski Antonia J, 1040 Penn St Apt 110, Reading, Pa, 19602-1225  
 Zeaman Jeff, 688 Sheldon Dr, Warminster, Pa, 18974  
 Zeaman Jeffrey, 246 Regina St, Philadelphia, Pa, 19116-2315  
 Zeaman Lori, 688 Sheldon Dr, Warminster, Pa, 18974  
 Zebrowski Tessie, 585 West Iowa 14, Sunny Vale, Ca, 94086-6042  
 Zebutis William J, 22w 431 Ahl Strano, Glen Ellyn, Il, 60137-7152  
 Zech Beulah M, 100 W Queen St, Dallastown, Pa, 17313  
 Zecher Sonja S, 556 Woodward Dr, Huntingdon Valley, Pa, 19006-0000  
 Zediker Tracey, 7 1/2 Highland Ave, Washington, Pa, 15301  
 Zee Medical Service Co, 605 Parkway View Dr, Pittsburgh, Pa, 15205  
 Zeff Sara, 157 Comp Drive, Braddock, Pa, 15104  
 Zegiestowski Gary M, C/O Ge Plastics, 236 East Philadelphia Ave, Boyertown, Pa, 19512  
 Zeglin Ronald, 851 E Allegheny Ave, Phila, Pa, 19134  
 Zehm Chad, 978 Lindsay Lane, Lancaster, Pa, 17601  
 Zehnder Carolyn R, 114 Burhner Dr, Pittsburgh, Pa, 15237  
 Zehnder Catherine C, Oak Summit Apt C-102, 310 S Easton Road, Glenside, Pa, 19038  
 Zehnder Catherine C, Oak Summit Apt C 102, 310 S Easton Rd, Glenside, Pa, 19038  
 Zeiders William M, 1216 Chestnut St, Reading, Pa, 19602  
 Zeidner Lena P, 6922 Rutland St, Philadelphia, Pa, 19149  
 Zeigler Barbara A, 4 South Market St, Duncannon, Pa, 17020  
 Zeigler Brandi J, 4834 E Trindle Rd, Mechanicsburg, Pa, 17050-3607  
 Zeigler Danny L, 112 Sunset Dr, Wentzville, Mo, 63385-1620  
 Zeigler Elizabeth B, 6216 Whitehill Dr, Mechanicsburg, Pa, 17050-0000  
 Zeigler Franklin H, 8181 Reservoir Rd, Germansville, Pa, 18053-0000  
 Zeigler Holly B, 101 W Rowe St, Tamaqua, Pa, 18252  
 Zeigler Robert, Po Box 895, Pottsville, Pa, 17901  
 Zeigler Sonya M, 325 E York Street, Biglerville, Pa, 17307  
 Zein Amal, 2517 Dunks Ferry Road Apt D101, Bensalem, Pa, 19020  
 Zeis Michelle, 1315 Methylst, Pittsburgh, Pa, 15216  
 Zeiss Amy T, 85 Woodlawn Ave, Dallas, Pa, 18612  
 Zeitler Robert T, Box 356-A, R. D. 4, Punxsutawney, Pa, 15767  
 Zeitlinger Inc, 440 Creamery Way, Suite A, Exton, Pa, 19341  
 Zeitz Regina, 1944 N 5th, Philadelphia, Pa, 19122  
 Zeitz Samuel, 1944 N 5th, Philadelphia, Pa, 19122  
 Zeitz Sindy, 2074 County Line Rd, Huntingdon Valley, Pa, 19006  
 Zeitzer Karen, 725 Cherry Circle, Wynnewood, Pa, 19096  
 Zeitzer Taurie, 725 Cherry Circle, Wynnewood, Pa, 19096  
 Zekany Debra, 855 Pearl Ave Apt C, Manheim, Pa, 17545  
 Zekas Cheryl A, 448 Taylor Ave #3, Scranton, Pa, 18510  
 Zeldin Jenny, 100 W Montgomery Ave, Ardmore, Pa, 19003  
 Zelek John A, P O Box 261, E Petersburg, Pa, 17520  
 Zelek Joy E, 6936 Mcpherson Blvd, Pittsburgh, Pa, 15208  
 Zelenovich Maryann Maloney, Po Box 836, Buckingham, Pa, 18912  
 Zelenka Evelyn A, 1726 Clock Tower Drive, West Chester, Pa, 19380-6474  
 Zelenko Jeffrey M, 1178 Waterwheel Dr, Yardley, Pa, 19067-0000  
 Zelenyk Eugene A, 1426 Mermaid Ave, Apt 3f, Brooklyn, Ny, 11224  
 Zelenz Regis, 3646 Manchester Rd, Allentown, Pa, 18104  
 Zelesnik John Jr, 1002 Aetna St, Connellsville, Pa, 15425-4420  
 Zeleznick Abby L, 304 Sunny Ridge Road, Gilbertsville, Pa, 19525

- Zelesnik Lucille, 4917 D Street, Philadelphia, Pa, 19120  
 Zelicson Deborah, 2712 Gordon St, Allentown, Pa, 18104  
 Zelicson Morton, 2712 Gordon St, Allentown, Pa, 18104  
 Zelicoff Alan, Mail Stop 1203, Sandia National Laboratories, Philadelphia, Pa, 19106  
 Zelinski Albert F, 28 Bryan Wynd, Glenmoore, Pa, 19343-9552  
 Zelinski Christina, 2416 Manning St, Philadelphia, Pa, 19103  
 Zelinsky Peter F, 2491 Lincoln Ave, Easton, Pa, 18042-6075  
 Zell Norma, Rd1, Lawrenceville, Pa, 16929-9801  
 Zeller Kimberlee Ann, 1148 Holland St, Crum Lynne, Pa, 19022  
 Zeller Mary A, 502 E Hamilton St, Allentown, Pa, 18109-2504  
 Zeller Richard G, 212 1/2 Franklin St, Smethport, Pa, 16749-1280  
 Zeller Russel R, 213 E Main St, Meyersdale, Pa, 15552  
 Zellers Gloria, 717 W Princess St, York, Pa, 17404-3640  
 Zellers Rose A, 1119 4th Ave, Harrisburg, Pa, 17113  
 Zellie Edward A, 407 Ash Street, Clarksville, Pa, 15358  
 Zellman Harry, 218 Reed St, Philadelphia, Pa, 19147  
 Zellner Nancy A, 1400-47 Route 100, Macenzie, Pa, 18062  
 Zellner Shane, Dln 007001255466 Rev Refund, P O Box 632, 40 Railroad Ave 2, Honey Brook, Pa, 19344  
 Zello Louise, Rr 1, Penn Run, Pa, 15765  
 Zello Sandra L, 730 Eastmont Dr, Gbg, Pa, 15601  
 Zelluer Marian, Gen Del, Easton, Pa, 18042-9999  
 Zelman Daniel, Apt 201, 311 S 13 St, Philadelphia, Pa, 19107  
 Zelnis David G, 380 2nd St, Pittcairn, Pa, 15140  
 Zelonis Thomas G, 400 Camelot Ct Apt T2, Pittsburgh, Pa, 15220  
 Zelov Victor H, 335 East Prince St, Philadelphia, Pa, 19114  
 Zeltner Cherry, 244 Maple Summit Rd, Mill Run Pa, Pa, 15464  
 Zeltwanger Bert C, 550 Penna Ave, York, Pa, 17404  
 Zelvin Lynn, 6212 Park Ave, Philadelphia, Pa, 19140  
 Zelznak Mildred E Est, Donald J Strunk Esq, 304 Ross St, Pgh, Pa, 15219  
 Zemba Stephen Edward, 2504 Corteland Dr, Upper St Clair, Pittsburgh, Pa, 15241  
 Zemlin Arnold, 508 East Spring Ave, Ardmore, Pa, 19003-0000  
 Zemlin Evelyn, 508 East Spring Ave, Ardmore, Pa, 19003-0000  
 Zenati Marco, 104 Hawthorne Road, Pittsburgh, Pa, 15230  
 Zendri Margaret, Rr 2, Leechburg, Pa, 15656  
 Zendt Erica L, 1249 Teakwood Place, Raleigh, Nc, 27606  
 Zeng Bing Y, 601 Antler Rd, Lewisberry, Pa, 17339-9404  
 Zeng Hui C, 7340 Brookhaven Rd, Philadelphia, Pa, 19151  
 Zeng Wei T, 601 Antler Rd, Lewisberry, Pa, 17339-9404  
 Zenith, 4400 Deer Path Road, Suite 200, Harrisburg, Pa, 17110  
 Zeno Jamie, 206 Maple Ave, Hawley, Pa, 18428  
 Zenobi Janine A, 242 Woodbine Ave, Narberth, Pa, 19030  
 Zenobi Joanne F, 502 Rock Avon Rd, Narberth, Pa, 19072  
 Zenobi Joseph L, 502 Rock Avon Rd, Narberth, Pa, 19072  
 Zenouzi Emran, 2578 Balwynne Pk Rd, Philadelphia, Pa, 19131  
 Zentakee Elaine, 2467 N Burke St, Phila, Pa, 19126  
 Zentmyer Byers L, 16 Eastland Circle, Waynesboro, Pa, 17268  
 Zep Manufacturing Co, 111 Corporate Dr, Montgomeryville, Pa, 18936-9643  
 Zep Manufacturing Co, Box 382156, Pittsburg, Pa, 15250  
 Zep Manufacturing Company, P O Box 6, Leetsdale, Pa, 15056  
 Zep Mfg Co., P.O. Box 382012, Pittsburgh, Pa, 15250-8012  
 Zepeda Pedro M, 2102 Maplewood Dr, York, Pa, 17403  
 Zepher Chatman Etc, 910 Greensprings Rd, York, Pa, 17402  
 Zephyrs Express, Cactus Jack's Inc D/B/A, 400 N 2nd St, Harrisburg, Pa, 17101  
 Zepp Larry Lee, Box 225 Rd 2, Quakertown, Pa, 18951-0000  
 Zepp Richard, 70 E Boehm Rd, Willow Street, Pa, 17584  
 Zeppa Nancy, 111 Thompson Street, Burlington, Nj, 8016  
 Zeppenfeld Bernard M, 5813 Pierce, Pittsburgh, Pa, 15232-1719  
 Zepieri Vincenzo, 911 W 17th Street, Erie, Pa, 16502-1537  
 Zerambo Carolyn, 917 S Fourth St, Philadelphia, Pa, 19147-6603  
 Zerbe Charles B, 109 N Yewdall St, Philadelphia, Pa, 19139  
 Zerbe Effie, Rr 1, Dalmatia, Pa, 70000-1701  
 Zerbe Elizabeth, 3000 Windmill Rd, Sinking Spg, Pa, 19608-1666  
 Zerbe Elsie Estate Of M, 528 Washington St, Po Box 1256, Reading, Pa, 19603-0000  
 Zerbe Inc, Po Box 238, Newtown Square, Pa, 19073  
 Zerbe William L, 6 Oneill St, Mohnton, Pa, 19540-0000  
 Zerby Katherine, 114 Lakeview Dr, Ridley Park, Pa, 19078  
 Zerega Dianne H, 7416 Church Ave, Pittsburgh, Pa, 15202  
 Zerjav Mary M, 4375 Colonial Park Dr., Pittsburgh, Pa, 15227  
 Zern Rosemary E, 412 Mary St, Cranberry Twp, Pa, 16066  
 Zeruth Michelle A, 262 Lake Minis Drive, Bangor, Pa, 18013-0000  
 Zervos Maria Alexa, 112 Checkerberry Rd, Braden, Pa, 15005-0000  
 Zervos Nick, 112 Checkerberry Rd, Braden, Pa, 15005-0000  
 Zesewitz John H, 432 Morton Ave, Folsom, Pa, 19033-2804  
 Zeta Chi Businessmens Assoc, Philadelphia, Pa, 19150  
 Zetatech Inc, 316 Woodbine Avenue, Narberth, Pa, 19072  
 Zeto Mark, 6340 Marchand St #1, Pittsburgh, Pa, 15206  
 Zeto Teresa M, 118 N Wren Dr, Pittsburgh, Pa, 15243  
 Zettle Sandra & Ray, 68 Bond Ave, Wilkes Barre, Pa, 18704  
 Zettlemoyer William R, Gernant's Church Road, Rd 2 Box 2082, Leesport, Pa, 19533  
 Zewe Albert P, 500 E Bruceton Apt 302, Pittsburgh, Pa, 15236  
 Zewe Florence, 204 S 5th St, Duquesne, Pa, 15110  
 Zhang Cathy, 445 Carlton Ave Apt2, Bethlehem, Pa, 18015  
 Zhang Chan Zi, 5608 Chew Ave, Philadelphia, Pa, 19138-0000  
 Zhang Daxing, 5540 Fifth Ave, #15, Pittsburgh, Pa, 15232  
 Zhang Deliang, 3229 Ward St, C/O Junjie Liu, Pittsburgh, Pa, 15213  
 Zhang Geoffrey & Baozhu He, 310 Benner Road Apt 201, Allentown, Pa, 18104  
 Zhang James K, 119 Gereenwood Ave, Ambler, Pa, 19002-0000  
 Zhang Jinying, 885 N Easton Rd Apt 785, Glenside, Pa, 19038  
 Zhang Jun, 773 Huntingdon Pike, Huntingdon Valley, Pa, 19006  
 Zhang Jun Kui, 6212 Woodland Av, Philadelphia, Pa, 19142  
 Zhang Xi, Summerfield Suites, 501 E Germantown Pike, East Norriton, Pa, 19401  
 Zhao Peng, 2401 Brumbgh Avenue, Huntington, Pa, 16652  
 Zhao Shan Yong, 10 N Lansdowne Ave, Lansdowne, Pa, 19050-0000  
 Zhao Tong, 331 Devonshire St, Apt A8, Pittsburgh, Pa, 15213  
 Zhao Xiping, Jianming Ding Sugartown News A, 260 Avon Road, Devon, Pa, 19333-1358  
 Zheng Hui, 300 Melwood Ave., Apt. 14, Pittsburgh, Pa, 15213  
 Zheng Jia Dong, 8110 Roosevelt Bl, Philadelphia, Pa, 19152  
 Zheng Jia J, 525 Breezewood Ct, Mechanicsburg, Pa, 17055  
 Zheng Shang, 10 Bradford Towne C, Towanda, Pa, 18848  
 Zheng Shou Lan, 1839 S 8th St, 1st Fl, Philadelphia, Pa, 19148  
 Zheng Ting C, Dln 007001386055 Rev Refund, 88 Harrity Road, Lehighton, Pa, 18235  
 Zheng Xiang, Third Floor, 103 N 35th St, Philadelphia, Pa, 19104  
 Zheng Xiangguang, 83 S Stat Apt B210, Upper Darby, Pa, 19082  
 Zheng Yu, Dln 007001221737 Rev Refund, 88 Harrity Road, Lehighton, Pa, 18235  
 Zheng Zhen F, Dln 007001759828 Rev Refund, 4817 92nd Street 2fl, Elmhurst, Ny, 11373  
 Zheng Zhujiu, 329 E Gale St, Philadelphia, Pa, 19120  
 Zhermovsky Arkady, 820 Hendrix St, Philadelphia, Pa, 19116  
 Zhou Joe, 185a Delaware Ae, Palmerton, Pa, 18071  
 Zhou Peng, 247 Atwood St, Apt 2, Pittsburgh, Pa, 15213  
 Zhu Hong, 133 Morlyn Ave, Bryn Mawr, Pa, 19010-3737  
 Zhu Timothy, 315 Avon Road Apt F1, Devon, Pa, 19333  
 Zi Ji Zhang, 2125 North 63rd Street, Philadelphia, Pa, 19151  
 Zibelman Herbert, 160 Overhill Rd, Bala Cynwyd, Pa, 19004  
 Zibelman Jules L, 1339 N 76th St, Philadelphia, Pa, 19151-0000  
 Zickefoose Ronald R, 1870 Charleston Ln, York, Pa, 17404  
 Zickefoose William S, 50 Purdy Rd Ext, Burgettstown, Pa, 15021  
 Zickus Timothy, 10 Ledum Rn, West Grove, Pa, 19390  
 Zidik Andrew S, 1557 Elm St, Lebanon, Pa, 17042  
 Zidik Thomas, 64 Daffodil Ln, Levittown, Pa, 19055  
 Zieber Lew A, Po Box 589, Adamstown, Pa, 19501  
 Zieger Catherine, 122 Crosswynnds Dr, Chippewa, Pa, 15010  
 Zieger Rudolph Jr, 1030 N 10th St, Whitehall, Pa, 18052-0000  
 Ziegler Albert A, 107 Ivy Rd, Pittsburgh, Pa, 15229-1019  
 Ziegler Alvin, Agr 11/5/54, 550 Clay Ave Apt 10e, Scranton, Pa, 18510-2164  
 Ziegler Bradley S, 1055 E Phila Ave, Gilbertsville, Pa, 19525  
 Ziegler Charles, 18 Constitution Dr, Chadods Ford, Pa, 19317  
 Ziegler Cynthia, 27 Whitmarsh Ln, Lansdale, Pa, 19446  
 Ziegler Edith E, Po Box 42, Maxatawny, Pa, 19538  
 Ziegler Evelyn M, 706 E Walnut St, Lancaster, Pa, 17602  
 Ziegler George E, 451 S Wyomissing Ave, Shillington, Pa, 19607  
 Ziegler Gertrude, Agr 11/5/54, 550 Clay Ave Apt 10e, Scranton, Pa, 18510-2164  
 Ziegler Jane, 559 Larkspur St, Phila, Pa, 19116-2819  
 Ziegler Jane O, Rr 3 Box 358, Mifflintown, Pa, 17059-0000  
 Ziegler Julia A, 1034 Franklin St, Reading, Pa, 08/31/195  
 Ziegler June, 515 Heckel Ave, Spring City, Pa, 19475-1600  
 Ziegler Kathleen B, 227 East Fulton St, Butler, Pa, 16001-0000  
 Ziegler Keith, 12 Midland Av, Berwyn, Pa, 19312  
 Ziegler Laroy, C/O Pnc Bank Executive Estate, 11 West Market Street, Brookboro, Pa, 18768-0000  
 Ziegler Maxine, 4326 Luster Street, Pittsburgh, Pa, 15217  
 Ziegler Phil, 1901 Lehigh St, Allentown, Pa, 18103  
 Ziegler Virginia O, 205 Georgetown Rd, C O Bonnie J Borelli, Canonsburg, Pa, 15317  
 Ziegler Walter F, 11 Woodland Rd, Glen Mills, Pa, 19342-8117  
 Ziegmont James M, 220 South 18th Street, Lebanon, Pa, 17042  
 Zielewski Gretchen, 938 E 8th St, Erie, Pa, 16503  
 Zielinski Blanche, 1025 Kalb Ct, Scranton Pa 18501, Scranton, Pa, 18501  
 Zielinski Liza J, Rd 2 Box 850, Karns City, Pa, 16041  
 Zielinski Regina T, 926 Monroe Ave, Mc Keesport, Pa, 15133  
 Zielnicki Linda, A P Store, Wallington Nj, Pa, 07057  
 Ziemke David, 1526 Woodmont Ave, Arnold, Pa, 15068-413  
 Ziemke Silva, 1526 Woodmont Ave, Arnold, Pa, 15068-413  
 Zientarski Helen, 333 38th St, Pittsburgh, Pa, 15201  
 Ziessman Harvey A Md, Po Box 8500, Philadelphia, Pa, 19178  
 Ziffer Robert L, 1059 Lemar Circle, Merion Station, Pa, 19066  
 Zigerman David, 1625 Fawn Lane, Huntingdon Valley, Pa, 19006  
 Zigga Helen, Dln 007000174673 Rev Rebate, 1013 Tripp St, Scranton, Pa, 18508-2404  
 Zigmund Michael, S-598 Bst, Pittsburgh, Pa, 15213  
 Zigray Eugene, 438 Limestone Dr, Bethel Park, Pa, 15102  
 Zihembere Elisabeth, Dln 007001564637 Rev Refund, 204 Royal Court Ln So, Camden, Nj, 8103  
 Zihol George, 714 Irwin Run Rd, West Mifflin, Pa, 15122  
 Zikia Jones, 7109 N Broad St Apt 1fl, Philadelphia, Pa, 19126  
 Zilberberg Esther, 204 Hamilton Rd, Merion Park, Pa, 19066-1103  
 Zilbergeld Leah, 141 N Dithridge St, Pittsburgh, Pa, 15213  
 Zilbert Jack, 2027 Miramar Blvd, South Euclid, Oh, 44121-3144  
 Zilbert Philmore S, 2027 Miramar Blvd, South Euclid, Oh, 44121-3144  
 Zilinsky John, 5105 Worth St, Philadelphia, Pa, 19124-2226  
 Ziliotto Cherylne, 45 Green Lane, Aston, Pa, 19014  
 Zilko Lois A, One Commerce Sq, 2005 Market St Ste 1200, Philadelphia, Pa, 19103-7008  
 Zilko Roy A, One Commerce Sq, 2005 Market St Ste 1200, Philadelphia, Pa, 19103-7008  
 Zill James H, 116 Water Street, Edinboro, Pa, 16412  
 Ziller Cathy M, 56 Church Street, Jeansville, Pa, 18201  
 Zillweger James E, 3901 Gibsonia Rd, Gibsonia, Pa, 15044  
 Zillweger Jeffrey, 2707 College Park Rd, Allison Park, Pa, 15101  
 Zimbicki Donald, 1850 North Rd, Mc Donald, Pa, 15057-2162  
 Zimetbaum Bernard, Po Box 21, Youngwood, Pa, 15697-0021  
 Zimmer Aaron, Box 108, Dravosburg, Pa, 15034  
 Zimmer Anna, 1907 U Waterloo, Philadelphia, Pa, 19122  
 Zimmer Kenneth C, 3231 Hidden Lane, Erie, Pa, 16506-1533  
 Zimmer Raymond L Jr, 666 Manaoh Dr, Bethel Park, Pa, 15102  
 Zimmer Ruth, 203 Lancaster Ave # 304, Malvern, Pa, 19355  
 Zimmer Selma, Box 108, Dravosburg, Pa, 15034  
 Zimmer Steven A, 213 Drummers Lane, Wayne, Pa, 19087  
 Zimmer William J Jr, 400 N Narberth Ave, Narberth, Pa, 19072-0000  
 Zimmerla Arthur W, 1046 Columbia Ave, Lancaster, Pa, 17603  
 Zimmerla Lorna O, 1046 Columbia Ave, Lancaster, Pa, 17603  
 Zimmerman & Hughes Landmark Design, Rin 40388323 Rev Ct Refund, 104 Bennett Ave, Milford, Pa, 18337-9501  
 Zimmerman Amy M, Rr 2 Box 24, Middleburg, Pa, 17842-9503  
 Zimmerman Betty E, U S P O Box 2016 Mid City Stat, Nphiladelphia, Pa, 19103-0000  
 Zimmerman Charles, Rr 1, Fayette City, Pa, 15438  
 Zimmerman Charles W, 116 W 8th St Apt 201, Aspinwall, Pa, 15215-2950  
 Zimmerman Clara M, 106 W. Main St, New Holland, Pa, 17557  
 Zimmerman Dana L, Oak Summit Apartment 450, Glenside, Pa, 19038  
 Zimmerman Dorothy M, 9 Colin Ct, Reading, Pa, 19066  
 Zimmerman Edward, 4107 HELLERMAN ST, Philadelphia, Pa, 19135  
 Zimmerman Estella M, 234 Liberty Ct, York, Pa, 17403  
 Zimmerman Esther A, Ne Bank Pob 937, Scranton, Pa, 18501

Zimmerman Evelyn, C/O Vistacare Twin Spruce, 6997 Park Dr E, Kew Gardens Hills, Ny, 11367-1934  
 Zimmerman F E, Rr 6 Box 183d, Pine Grove, Pa, 17963  
 Zimmerman Fred, 420 Pulaski Drive, Pottsville, Pa, 17901  
 Zimmerman Herman, 25 Washington Lane Wyncote Hou, Se, Wyncote, Pa, 19095  
 Zimmerman Isadore, Philadelphia, Pa, 19150  
 Zimmerman Jane C, 153 North Dr, Pittsburgh, Pa, 15238-2309  
 Zimmerman Jason C, 5 S Race St, Richland, Pa, 17087  
 Zimmerman John A Sr, Rd 2 Box 416a-1, Sunbury, Pa, 17801  
 Zimmerman John R, 417 S Wayne St, Po Box 335, Orwigsburg, Pa, 17961  
 Zimmerman Joseph F, 234 Liberty Ct, York, Pa, 17403  
 Zimmerman Lisa S, 409 E Lincoln Ave, Myerstown, Pa, 17067  
 Zimmerman Mary, 4107 Hellerman St, Philadelphia, Pa, 19135  
 Zimmerman Matt L, 300 Forrester Rd, Mertzown, Pa, 19539  
 Zimmerman Melissa, 1315 W Market St, Pottsville, Pa, 17901  
 Zimmerman Mildred C, 1409 East Street, Honesdale, Pa, 18431  
 Zimmerman Monica, 147 Valentine St, Bellefonte, Pa, 16823  
 Zimmerman Robert E, Rd 7 Box 7271, Stroudsburg, Pa, 18360  
 Zimmerman Robert Harris, 1608 Walnut St 900, Philadelphia, Pa, 19103-5451  
 Zimmerman Ruth, 25 Washington Lane Wyncote Hou, Se, Wyncote, Pa, 19095  
 Zimmerman Selma J, 904 Miller Ave, Clairton, Pa, 15025  
 Zimmerman Sharon, 616 S 4th Street, Indiana, Pa, 15701  
 Zimmerman Susan L, Dln 005000385747 Rev Refund, Rr 1 Box 64, Milton, Pa, 17847  
 Zimmerman Thomas, 4845 Darrach St, Philadelphia, Pa, 19124-2734  
 Zimmerman William, 9 Colin Ct, Reading, Pa, 19606  
 Zimmermann Evelyn P, 1 Dark Leaf Lane, Levittown, Pa, 19055  
 Zimmermann Janelle, 1816 Lake Drive, Lebanon, Pa, 17046  
 Zinnoc Matt, Po Box 7711, Philadelphia, Pa, 19101-7711  
 Zimontas Helen, 124 Emily St, Phila, Pa, 19148  
 Zinck David, 313 Hillside Ave, Jenkintown, Pa, 19046  
 Zinga Jack R, Rr 4 Box 24, Ligonier, Pa, 15658-8907  
 Zinggeler Elaine, 410 Whippain Hills, Blue Bell, Pa, 19422  
 Zink Anna M, 605 Mauer St, Columbia, Pa, 17512  
 Zinkevich Martin Andre Monroe, 1024 S Trenton Ave, Pittsburgh, Pa, 15221  
 Zinman David, 97 S Timber Rd, Holland, Pa, 18966-2827  
 Zinman Syndi, 97 S Timber Rd, Holland, Pa, 18966-2827  
 Zinn Catherine, 416 Third St, Hanover, Pa, 17331  
 Zinn Fred, Ruth Zinn As Cust For, 89 New Alexander St, Wilkes Barre, Pa, 18702-0000  
 Zinn Jean, 530 Hickory St, Scranton, Pa, 18505-1348  
 Zinn Margaret A, 2800 Jane, Pittsburgh, Pa, 15203  
 Zinn Ralph S, 2021 Park St, Dover, Pa, 17315  
 Zinn Sarah J, 601 Pressley St Apt 1217, Pittsburgh, Pa, 15212  
 Zinner Ira, 610 Lakeside Park, Southampton, Pa, 18966-4000  
 Zinnes Kevin G, 2444 N 54th St, Philadelphia, Pa, 19131-1309  
 Zinobile Thomas J, P O Box 54, Neeches, Pa, 17239  
 Zinsmeister Robert W, 231 Village Green Ln, Telford, Pa, 18969-1851  
 Ziolkowski Ruth, 59 Front St, Paterson, NJ, 07522  
 Ziomek Christine A, 169 Alden Rd, Nanticoke, Pa, 18634  
 Zion Baptist Church, Education Center, 3600 N Broad St, Philadelphia, Pa, 19140  
 Zion Conrad, P O D, 1141 N Highland Ave 25, Pittsburgh, Pa, 15206-1659  
 Zion Peter L, P O D, 1141 N Highland Ave 25, Pittsburgh, Pa, 15206-1659  
 Zions Evangelical & Reformed Church Orwi, C/O Cynthia Brower, 404 Moonhill Rd, Schuylkill Haven, Pa, 17972-9467  
 Zions A J, 146 Kingsdale Rd, Pittsburgh, Pa, 15221-3910  
 Zions Gail R, 146 Kingsdale Rd, Pittsburgh, Pa, 15221-3910  
 Zipf Associates Inc, Po Box 2431, Bala Cynwyd, Pa, 19004  
 Zipfel Krystal, 228 East Lincoln Ave, Mcdonald, Pa, 15057  
 Zipkin Bonnie, 1200 Morris Road, Wynnewood, Pa, 19096-2314  
 Zipkin Samantha, 607 Oakshade Avenue, Elkins Park, Pa, 19027-1713  
 Zipko Patricia, 524 N Washington St, Wilke Barre, Pa, 18705  
 Zipp Frank, Dln 007000225006 Rev Rebate, Brereton Manor, 3028 Anchor Rd, Wash Boro, Pa, 17582-9650  
 Zirilli Paul V, 1937 Snyder Ave, Philadelphia, Pa, 19145-2839  
 Zirkler Alfred E, 6608 N 12th St Apt 409, Philadelphia, Pa, 19126  
 Zirkler Anna, 6608 N 12th St Apt 409, Philadelphia, Pa, 19126  
 Zirnheld Virginia Fee Estate Of, 11310 Main Street, Po Box K, Clarence, Ny, 14031  
 Zirnhold Thomas A, 11310 Main St, Po Box K, Clarence, Ny, 14031  
 Zirnhold Virginia Fee Estate Of, 11310 Main St, Po Box K, Clarence, Ny, 14031  
 Zirock Frank E, 431 Country Club Dr, Ellwood City, Pa, 16117-0000  
 Ziserman Howard I, 335 Queen St, Philadelphia, Pa, 19147-3220  
 Ziserman Sylviz, 335 Queen St, Philadelphia, Pa, 19147-3220  
 Zisk Henry, 259 W Baltimore Ave Apt 1, Clifton Heights, Pa, 19018  
 Zisowitz Fannie, 6125 Carpenter, Philadelphia, Pa, 19143-2904  
 Zitsch Nathan, Po Box 66, Woodbury Township, Williamsburg, Pa, 16693-0066  
 Zitter Mary Pat, 1833 Windsor Park Lane, Havertown, Pa, 19083-2809  
 Ziv David S, Subject To Sta Tod Rules, 4203 Delaire Landing Rd, Philadelphia, Pa, 19114-0000  
 Ziv Jeffrey, Subject To Sta Tod Rules, 4203 Delaire Landing Rd, Philadelphia, Pa, 19114-0000  
 Ziv Kate, Subject To Sta Tod Rules, 4203 Delaire Landing Rd, Philadelphia, Pa, 19114-0000  
 Zivena Beneficial Society Junior Order, 1235 Woodland N S, Pittsburgh, Pa, 00000-0000  
 Zivic Brett L, 40 Fordham Ave Apt A, Pittsburgh, Pa, 15229-1546  
 Zivic Lee Ann, 40 Fordham Ave Apt A, Pittsburgh, Pa, 15229-1546  
 Zivza Ruben, 104-20 Queens Blvd, Apt 20v, Forest Hills, Ny, 11375  
 Zizza Giuseppe, 10 Alliquippa, Pittsburgh, Pa, 15213-3008  
 Zj Transportation Inc, Rr3 Box 272-D, Dallas, Pa, 18612  
 Zj Transportation Inc, Rr3 Box 272-D, Null, Dallas, Pa, 18612  
 Zlockie Irene B, 1401 Scott St, Kulpmont, Pa, 17834-1507  
 Zmirich Robert A+, Marketing Services Corp, Bensalem, Pa, 19020  
 Zoak Christian R, Dln 001000499574 Rev Refund, Rr 2 Box 472, McClure, Pa, 17841  
 Zobel Christopher B, 127 Creek Road, Westtown, Pa, 19342-1635  
 Zock Joe, 100 Technology Dr, Drew Patrick, Pittsburgh, Pa, 15219  
 Zoeller Joann M, 1113 Deerfield Cir, Wexford, Pa, 15090  
 Zoeller Lucille, 28 W Broad St, Nanticoke, Pa, 18634-2203  
 Zogorski Dana M, 127 Gable Hill Rd, Levittown, Pa, 19057  
 Zografidis Barbara S, 530 Warren Blvd, Broomall, Pa, 19008  
 Zohar Ran, 12 Jack Ladder Circle, Horsham, Pa, 19044  
 Zois Leonidas, 552 Summer Ave, Newark, NJ, 07104-3029  
 Zollars Rene M, 607 Rear Broad Avenue, Belle Vernon, Pa, 15012  
 Zoller Fred, 14 Briar Rd, Oreland, Pa, 19075-0000  
 Zolotorow Jennifer, 58 Clearview Avenue, Chalfont, Pa, 18914  
 Zoltak Barbara, 1047 Thornwood Dr, Pittsburgh, Pa, 15234-1113  
 Zoltak Barbara A, 1047 Thornwood Dr, Pittsburgh, Pa, 15234  
 Zonay Helen Est, Fleet Bank F/K/A Summit Bank, Susan Chapkovich V.P. (992862, Po Box 25500, Lehigh Valley, Pa, 18002  
 Zonetti Nicole E, 830 W Cedarville Rd, Pottstown, Pa, 19465  
 Zongora Jeffrey A, C O Gilboy Ford 2805 Macarthur, Whitehall, Pa, 18052  
 Zomics Inc, Rin 40372957 Rev Ct Refund, 1015 9th Ave, King Of Prussia, Pa, 19406-1222  
 Zoo America, 100 West Hersheypark Dr, Hershey, Pa, 17033  
 Zook Richard, 2105 Bernville Road, Reading, Pa, 19601  
 Zoranski Bernard, Suite 1400, 201 Wilmington W Chester Pke, Glen Mills, Pa, 19342  
 Zoria Vincent, 888 Water St, Meadville, Pa, 16335-0000  
 Zorina Katya A, 4 Coast Sunset Road, Buxton, Nc, 27920  
 Zorn Bessie E, 61 Academy Ave, Pittsburgh, Pa, 15228  
 Zoro Angela E, 1819 Stratford, Salisbury, Pa, 18103  
 Zoro Patrick J, 1819 Stratford, Salisbury, Pa, 18103  
 Zorojewski John, 2903 Gaul Street, Philadelphia, Pa, 19134-4308  
 Zortman Ralph L, 1234 High St, Pittsburgh, Pa, 15212  
 Zottola Eric D, 265 Mc Fann Rd, Valencia, Pa, 16059  
 Zotylnia Georgetanne, Po Box 6888, Greentown, Pa, 18426  
 Zou Jinlong, 333 Main Street, Philadelphia, Pa, 19138  
 Zoue Hair Salon, 948 S 25th St, Easton, Pa, 18042  
 Zrebeci Betty, Rr 1 Box 343a, Clarks Summit, Pa, 18411-9801  
 Zrebny John R, 1098 Burtner Road, Natrona Heights, Pa, 15065  
 Zryd Dorothy, Dln 997000660413 Rev Rebate, 2885 W Liberty Ave, Pittsburgh, Pa, 15216-2619  
 Zuagar Angeline, 5323 Baltimore Ave, Philadelphia, Pa, 19143-2623  
 Zuagar Angiline, 5323 Baltimore Ave, Philadelphia, Pa, 19143  
 Zuba Michelle, Rr 2 Box 386, Hunlock Creek, Pa, 18621-9802  
 Zuber Cain, 409 Memorial Hwy, Fleetwood, Pa, 19522  
 Zuber Christine, 197 Brown St Apt A1, Wilkes Barre, Pa, 18702  
 Zuber Mary A, 402 E Main St, Fleetwood, Pa, 19522-0000  
 Zuber George J, 1054 Acorn Way, Pottstown, Pa, 19464  
 Zubik Bonnie, 128 Rebecca Drive, Pittsburgh, Pa, 15237  
 Zubrzycki Mark A, 3705 W 3rd Street, Trainer, Pa, 19013  
 Zucal Herman, 8th St, Wind Gap, Pa, 18091  
 Zuck David, Rr 1 Box 343b, Oil City, Pa, 16301-0000  
 Zuck Judith W, Rr 1 Box 343b, Oil City, Pa, 16301-0000  
 Zuckerman Lee, 290 E Winchester Ave, 239 Newtown, Langhorne, Pa, 19047  
 Zuckoff Allan, 5508 Bartlett St, Pittsburgh, Pa, 15217  
 Zucoski Catherine, 615 N 17th Street, Philadelphia, Pa, 19130-3316  
 Zug Irma R, 721 N West St, Carlisle, Pa, 17013  
 Zug Janet R, Rr 6 Box 263, Lewisburg, Pa, 17837  
 Zug P Ronald, Rr 6 Box 263, Lewisburg, Pa, 17837  
 Zugia Consuela, 419 Arch St, Norristown, Pa, 19401  
 Zuikis Albert J, 780 Woodland Ave, Lewisberry, Pa, 17339  
 Zujian Dikran Y, 313 Kimberwick Ct, Telford, Pa, 18969-1863  
 Zukin Mindy A, 117 E Ashbridge Street, West Chester, Pa, 19380  
 Zukows Matthew R & Kathryn, 1550 E Cheltenham Avenue, Philadelphia, Pa, 19124  
 Zukowski Chester, 11 Seneca Rd., Shelton, Ct, 06484  
 Zukowski Henry A, 794 Penn Est, East Stroudsburg, Pa, 18301-0000  
 Zukowski Matthew R, 1550 E Cheltenham Ave, Philadelphia, Pa, 19124  
 Zulli Joseph R, Springfield, Pa, 19064  
 Zullo Mary E, 413 E Main St, Smethport, Pa, 16749-0000  
 Zumbrun Henry A II, 2433 Clarian Drive, York, Pa, 17403-0000  
 Zumbrun Margery E, 2433 Clarian Drive, York, Pa, 17403-0000  
 Zunas Susan, Po Box 155, Kutztown, Pa, 19530  
 Zundel Carl A, 80 Quarry Road Lot 35, Kutztown, Pa, 19530  
 Zundel Joann, 80 Quarry Road Lot 35, Kutztown, Pa, 19530  
 Zuniga Edgar, 377 Beverly Blvd, Upper Darby, Pa, 19082  
 Zuniga Efrain, 560 American Ave, King Of Prussia, Pa, 19406  
 Zupanchick Anthony, Rr1 615 Ragers Hill Rd, South Fork, Pa, 15956  
 Zupancic Angela M, 22 Pheasant Court, Mechanicsburg, Pa, 17055  
 Zupon Anne V, Dln 007000300219 Rev Rebate, 1321 Dunbar St, Braddock, Pa, 15104-2917  
 Zuppert Edward R, 204 Heritage Hts, Pottsville, Pa, 17901  
 Zuranik Jessie E, 415 Arch St, Bethlehem, Pa, 16242-1101  
 Zuranik John J, 415 Arch St, Bethlehem, Pa, 16242-1101  
 Zurawski Alan B, 184 S Mountain Blvd, Mountain Top, Pa, 18707-1938  
 Zurich Payroll Solutions, 1055 Westlakes Dr, Berwyn, Pa, 19312  
 Zurich Payroll Solutions Ltd, C/O Kelly L Franzen, 1055 Westlakes Dr Ste 3118, Berwyn, Pa, 19312-2410  
 Zurine Michele, 308 Hand St, Jessup, Pa, 18434  
 Zurlo Barbara E, 203 Commonwealth Drive, Newtown Crossing, Newtown, Pa, 18940-1430  
 Zurna James A, 119 Grouse Ct, Venetia, Pa, 15367  
 Zurovchek Paul J, 7800 Bear Creek Road, Box 246, Fairview, Pa, 16415  
 Zusin Barbara, 2396 Thyme Ct, Jamison, Pa, 18929  
 Zuy Ethel J, 17 S Overhill Rd, Media, Pa, 19063  
 Zuy Joan, 17 S Overhill Rd, Media, Pa, 19063  
 Zuzack Michael R, 47 Murphy Cir, Bishkill, Pa, 18324  
 Zuzak Denise D, Dln 005000130646 Rev Refund, 328 Easter Street Lot 52, Uniontown, Pa, 15401  
 Zuzik Denis P Esq, Suite 200, 12 East Otterman Street, Greensburg, Pa, 15601  
 Zvjezdana Rajcic, 1703 Griffith Street, Phila, Pa, 19111  
 Zwahl Charles, C/O Mary Mcandrew Vanisky, 113 Woodside Dr, Clarks Summit, Pa, 18411000  
 Zwarycz Susan M, Box 1363, Bethlehem, Pa, 18016-0000  
 Zweig Gertrude, 5600 MunhallRd#403, Pittsburgh, Pa, 15217  
 Zweig Marvin, 1808 Hennessy Dr, South Ham, Pa, 18966  
 Zwick Ruthevelyn P, 3300 Darby Road, Apt 4109, Haverford, Pa, 19041  
 Zwickle Diane, 2048 Cloverdale Rd, Bethlehem, Pa, 18018  
 Zwolski Katherine M, 410 Anderson St, Curwensville, Pa, 16833  
 Zwolski Walter, 410 Anderson St, Curwensville, Pa, 16833  
 Zwrrling Jeffrey, 700 Welsh Rd Apt #E, Huntingdon Valley, Pa, 19006  
 Zygmont Theresa J, 52 Windermere Ave, Lansdowne, Pa, 19050-1812  
 Zygmont Kenneth J, 36 W Yellow Breeches Road, Carlisle, Pa, 17013  
 Zynn Larry Jr, 3039 Horseshoe Pike, Honey Brook, Pa, 19344  
 Zyra Mark, 1650 Henderson Ave, Washington, Pa, 15301-

### Unknown Owner Accounts

#### A

Ace American Insurance Company 510 Walnut Street Philadelphia Pa 19106 - Uncashed Checks  
 Advance Bank 5228 Chestnut St Philadelphia Pa 19139 - Certified Check  
 Agfirst Farm Credit Union 1401 Hampton St P O Box 1499 Columbia Sc 29202 - Claims Payment Check  
 Allegheny County Clerk Of Courts 436 Grant St Rm 115 Pittsburgh Pa 15219 - Refunds / Rebates  
 Allegheny County Controllers Office 436 Grant Street Room 104 Courthouse Pittsburgh Pa 15219 - Bearer Bond Principal  
 Allegheny County Controllers Office 436 Grant Street Room 104 Courthouse Pittsburgh Pa 15219 - Bond Interest / Coupon Money  
 Allegheny County Controllers Office 436 Grant Street Room 104 Courthouse Pittsburgh Pa 15219 - Bond Redemption  
 Allegheny County Prothonotary First Floor City County Bldg 414 Grant Street Pittsburgh Pa 15219 - Escrow Account  
 Allegheny County Register Of Wills 1st Floor City County Building Pittsburgh Pa 15219 - Escrow Account  
 Allentown Municipal Employee Federal Credit Union 1325 Oxford Dr Allentown Pa 18103 - Cashiers Checks  
 Allentown Municipal Employee Federal Credit Union 1325 Oxford Dr Allentown Pa 18103 - Money Order  
 Allentown Police Department 641 S. 10th Street Allentown Pa 18103 - Safekeeping  
 Alliance Bank 541 Lawrence Road Broomall Pa 19008 - Money Order  
 Altoona Regional Health System 2500 7th Avenue Altoona Pa 16602 - Credit Balances  
 Amergen Energy Company L L C 10 South Dearborn St, 36th Floor Chicago Il 60603 - Accounts Payable Check  
 American Express Centurion Ban 20002 N 19th Ave Az-50-01-05 Abandoned Property Unit Phoenix Az 85027 - Customer Deposit  
 American Express Company 20002 N 19th Ave, 49-02-22 Phoenix Az 85027 - Gift Certificate  
 American Express Company 20002 N 19th Ave, 49-02-22 Phoenix Az 85027 - Money Order  
 American Express Company 20002 N 19th Ave, 49-02-22 Phoenix Az 85027 - Uncashed Checks  
 American General Life And Accident Ins Co American General Center-Mc366s Nashville Tn 37250 - Claims Payment Check  
 American General Life And Accident Ins Co American General Center-Mc366s Nashville Tn 37250 - Endowment Funds  
 Amerigas Propane Inc 460 North Gulph Rd King Of Prussia Pa 19406 - Wages, Payroll Unclaimed  
 Ameriserv Financial Bank 216 Franklin St Johnstown Pa 15901 - Cashiers Checks  
 Ameriserv Financial Bank 216 Franklin St Johnstown Pa 15901 - Money Order  
 Ameriserv Financial Bank 216 Franklin St Johnstown Pa 15901 - Unclaimed Check / Official Chk  
 Ameriserv Trust & Financial Services Company 216 Franklin Street Johnstown Pa 15901-1911 - Bond Interest / Coupon Money  
 Ameriserv Trust & Financial Services Company 216 Franklin Street Johnstown Pa 15901-1911 - Redemption  
 Apartment Investment And Management Comp 55 Beattie Place Greenville Sc 29601 - Accounts Payable Check  
 Apollo Trust Company 201 North Warren Ave, Box 247 Apollo Pa 15613 - Bond Interest / Coupon Money  
 Asian Bank 1008 Arch St Philadelphia Pa 19107 - Accounts Payable Check  
 Asian Bank 1008 Arch St Philadelphia Pa 19107 - Money Order  
 Asian Bank 1008 Arch St Philadelphia Pa 19107 - Unclaimed Check / Official Chk  
 Ati Title Company Llc 5700 Smetana Dr Suite 400 Minnetonka Mn 55343 - Escrow Account  
 Aurora Loan Services Inc 10350 Park Meadows Drive Littleton Co 80124 - Escrow Account  
 Axa Sa Axa Financial Inc Axa 1290 Avenue Of The Americas 16 New York Ny 10104 - Dividends  
 Axa Sa Axa Financial Inc Axa 1290 Avenue Of The Americas 16 New York Ny 10104 - Uncashed Checks  
 Axa Sa Axa Financial Inc Axa 1290 Avenue Of The Americas 16 New York Ny 10104 - Unexchanged / Recapitalization

#### B

Baer Romain Llp 1288 Valley Forge Road Ste 63 Po Box 952 Royersford Pa 19468 - Escrow Account  
 Bank Of America Corporation Po Box 37000 Mailstop Ca5-701-04-05 San Francisco Ca 94137 - Travelers Checks  
 Bank Of America Pennsylvania Po Box 214867 Kansas City Mo 64121-4867 - Cashiers Checks  
 Bank Of Hanover 1097 Commercial Ave Po Box 38 East Petersburg Pa 17520 - Unclaimed Check / Official Chk  
 Bank Of Lancaster County Na 1097 Commercial Ave Po Box 38 East Petersburg Pa 17520 - Cashiers Checks  
 Bank Of Lancaster County Na 1097 Commercial Ave Po Box 38 East Petersburg Pa 17520 - Cd Interest Check  
 Bank Of Lancaster County Na 1097 Commercial Ave Po Box 38 East Petersburg Pa 17520 - Customer Deposit  
 Bank Of Lancaster County Na 1097 Commercial Ave Po Box 38 East Petersburg Pa 17520 - Expense Check  
 Bank Of Lancaster County Na 1097 Commercial Ave Po Box 38 East Petersburg Pa 17520 - Money Order  
 Bank Of Lancaster County Na 1097 Commercial Ave Po Box 38 East Petersburg Pa 17520 - Uncashed Checks  
 Bank Of Lancaster County Na 1097 Commercial Ave Po Box 38 East Petersburg Pa 17520 - Unclaimed Check / Official Chk  
 Bank Of New York The Bank Of New York 111 Sanders Creek Pkwy E. Syracuse Ny 13057 - Bond Interest / Coupon Money  
 Bank Of New York The Bank Of New York 111 Sanders Creek Pkwy E. Syracuse Ny 13057 - Uncashed Checks  
 Bankers Life And Casualty Company P O Box 1922 Carmel In 46082 - Matured Life Policy Fund  
 Beaver County Clerk Of Courts Beaver County Courthouse 810 Third Street Beaver Pa 15009 - Uncashed Checks  
 Becket & Lee Llp 16 General Warren Blvd Malvern Pa 19355 - Escrow Account

Begley Carlin & Mandio Llp 680 Middletown Blvd Langhorne Pa 19047 - Uncashed Checks  
 Beneficial Savings Bank 530 Walnut Street Philadelphia Pa 19106 - Accounts Payable Check  
 Beneficial Savings Bank 530 Walnut Street Philadelphia Pa 19106 - Cd Interest Check  
 Beneficial Savings Bank 530 Walnut Street Philadelphia Pa 19106 - Expense Check  
 Beneficial Savings Bank 530 Walnut Street Philadelphia Pa 19106 - Treasurers Checks  
 Beneficial Savings Bank 530 Walnut Street Philadelphia Pa 19106 - Unclaimed Check / Official Chk  
 Berkheimer Outsourcing Inc 1883 Jury Rd Pen Argyl Pa 18072 - Unclaimed Check / Official Chk  
 Berks County Abstract Company 627 N 4th Street Po Box 902 Reading Pa 19603 - Escrow Account  
 Berks County Treasurer 633 Court St Reading Pa 19601 - Accounts Payable Check  
 Berks County Treasurer 633 Court St Reading Pa 19601 - Inmate Accounts  
 Berks County Treasurer 633 Court St Reading Pa 19601 - Other Court Deposits  
 Berks County Treasurer 633 Court St Reading Pa 19601 - Refunds / Rebates  
 Berks County Treasurer 633 Court St Reading Pa 19601 - Uncashed Checks  
 Berks County Treasurer 633 Court St Reading Pa 19601 - Wages, Payroll Unclaimed  
 Berks E N T Surgical Assocs 1 Granite Point Dr, Ste 300 Wyomissing Pa 19610 - Credit Balances  
 Best Wings Usa Inc 101 Chestnut St Sharon Pa 16146 - Gift Certificate  
 Best Wings Usa Inc 101 Chestnut St Sharon Pa 16146 - Wages, Payroll Unclaimed  
 Bethel Park Municipality 5100 W Library Ave Bethel Park Pa 15102 - Escrow Account  
 Blair County Department Of Costs& Fines 423 Allegheny St, Ste 139 Hollidaysburg Pa 16648 - Restitution Awards  
 Blair County Department Of Costs& Fines 423 Allegheny St, Ste 139 Hollidaysburg Pa 16648 - Uncashed Checks  
 Bon Ton Department Stores Inc 2801 E Market St York Pa 17402 - Accounts Payable Check  
 Bon Ton Department Stores Inc 2801 E Market St York Pa 17402 - Credit Balances  
 Borough Of State College 243 South Allen St State College Pa 16801 - Safekeeping  
 Brentwood Bank 411 McMurray Road Ste 200 Bethel Park Pa 15102 - Cashiers Checks  
 Bristol Township Police Dept. 2501 Bath Rd Bristol Pa 19007 - Safekeeping  
 Bryn Mawr Trust Company 801 Lancaster Ave Bryn Mawr Pa 19010 - Cd Interest Check  
 Bryn Mawr Trust Company 801 Lancaster Ave Bryn Mawr Pa 19010 - Certified Check  
 Bryn Mawr Trust Company 801 Lancaster Ave Bryn Mawr Pa 19010 - Money Order  
 Bryn Mawr Trust Company 801 Lancaster Ave Bryn Mawr Pa 19010 - Treasurers Checks  
 Bryn Mawr Trust Company 801 Lancaster Ave Bryn Mawr Pa 19010 - Unclaimed Check / Official Chk  
 Bucks County Prothonotary 55 East Court Street Doylestown Pa 18901 - Escrow Account  
 Bureau Of Child Support Enforc Po Box 69111 Harrisburg Pa 17106-9111 - Support Payments

#### C

C H Robinson Inc P O Box 5443 Atlanta Mn 31107 - Accounts Payable Check  
 Capital One Accts Payable Registered Own Capital One Financial Corporat 4870 Sadler Rd Glen Allen Va 23060 - Accounts Payable Check  
 Carnegie Mellon University 5000 Forbes Avenue Pittsburgh Pa 15213 - Accounts Payable Check  
 Centre County Willowbank Bldg 420 Holmes St Bellefonte Pa 16823 - Uncashed Checks  
 Chase Auto Finance Corp Po Box 260175 Baton Rouge La 70826-0175 - Customer Deposit  
 Chester County Office Of The Prothonotary 2 N High St, Ste 1 West Chester Pa 19380 - Escrow Account  
 Chestnut Hill Hospital 8835 Germantown Avenue Philadelphia Pa 19118 - Accounts Payable Check  
 Chicago Title Insurance Company 601 Riverside Ave 5th Floor Jacksonville Fl 32204 - Escrow Account  
 Chicago Title Of Colorado Inc 601 Riverside Ave 5th Floor, Tax Dept Jacksonville Fl 32204 - Escrow Account  
 Cit Group Inc. 1 Cit Drive Livingston Nj 7039 - Accounts Payable Check  
 Citibank South Dakota Na 701 East 60th Street North Stouxs Falls Sd 57117 - Credit Balances  
 Citicapital Technology Finance 3950 Regent Blvd Mail Stop S2-330a Irving Tx 75063-2244 - Credit Balances  
 Citicapital Technology Finance 3950 Regent Blvd Mail Stop S2-330a Irving Tx 75063-2244 - Uncashed Checks  
 Citigroup 3800 Citigroup Center G2-16 Tampa Fl 33610-9122 - Travelers Checks  
 Citizens And Northern Bank 90 - 92 Main Street Wellsboro Pa 16901 - Cashiers Checks  
 Citizens And Northern Bank 90 - 92 Main Street Wellsboro Pa 16901 - Money Order  
 Citizens Bank Of Pa 525 William Penn Place Pittsburgh Pa 15219-1726 - Safekeeping  
 Citizens Bank Of Pennsylvania 525 Wm Penn Place 153-2618 Pittsburgh Pa 15219 - Cashiers Checks  
 Citizens Bank Of Pennsylvania 525 Wm Penn Place 153-2618 Pittsburgh Pa 15219 - Cert. Of Deposit (Non-Tangible)  
 Citizens Bank Of Pennsylvania 525 Wm Penn Place 153-2618 Pittsburgh Pa 15219 - Checking Account  
 Citizens Bank Of Pennsylvania 525 Wm Penn Place 153-2618 Pittsburgh Pa 15219 - Customer Deposit  
 Citizens Bank Of Pennsylvania 525 Wm Penn Place 153-2618 Pittsburgh Pa 15219 - Statement Savings  
 City Of Allentown 435 Hamilton St Allentown Pa 18101 - Suspense Accounts  
 City Of Bethlehem Police Department 10 E Church Street Bethlehem Pa 18018 - Safekeeping  
 City Of Erie Police Department 626 State Street Rm 307 Erie Pa 16501 - Safekeeping  
 City Of Pittsburgh 414 Grant St, 1st Fl City-County Bldg Pittsburgh Pa 15219 - Uncashed Checks  
 City Of Pittsburgh Police Department 1203 Western Ave. Pittsburgh Pa 15233 - Safekeeping  
 Civic Light Opera Assoc Of Greater Pittsburgh 719 Liberty Ave Pittsburgh Pa 15222 - Wages, Payroll Unclaimed  
 Cleveland Cameron Gas Co 553 Braden St Waynesburg Pa 15370 - Escrow Account  
 Cli Transport Lp Rr 1 Box 587 Claysburg Pa 16625 - Wages, Payroll Unclaimed

Cnb Bank 1 South 2nd Street Po Box 42 Clearfield Pa 16830- - Bond Interest / Coupon Money  
 Cnb Bank 1 South 2nd Street Po Box 42 Clearfield Pa 16830- - Cashiers Checks  
 Cnb Bank 1 South 2nd Street Po Box 42 Clearfield Pa 16830- - Dividends  
 Cnb Bank 1 South 2nd Street Po Box 42 Clearfield Pa 16830- - Money Order  
 Colonial Life And Accident Insurance Company 1 Fountain Square Chattanooga Tn 37402- - Claims Payment Check  
 Columbia Gas Of Pennsylvania Inc 200 Civic Center Dr Columbus Oh 43216- - Accounts Payable Check  
 Commerce Bank Harrisburg 3801 Paxton Street Harrisburg Pa 17111- - Cd Interest Check  
 Commerce Bank Harrisburg 3801 Paxton Street Harrisburg Pa 17111- - Expense Check  
 Commerce Bank Harrisburg 3801 Paxton Street Harrisburg Pa 17111- - Money Order  
 Commerce Bank Harrisburg 3801 Paxton Street Harrisburg Pa 17111- - Unclaimed Check / Official Chk  
 Commerce Bank Harrisburg 3801 Paxton Street Harrisburg Pa 17111- - Vacation Club Account  
 Commerce Bank Na 9000 Atrium Way Mount Laurel Nj 08054- - Bond Interest / Coupon Money  
 Commerce Bank Na 9000 Atrium Way Mount Laurel Nj 08054- - Cashiers Checks  
 Commerce Bank Na 9000 Atrium Way Mount Laurel Nj 08054- - Certified Check  
 Commerce Bank Na 9000 Atrium Way Mount Laurel Nj 08054- - Customer Deposit  
 Commerce Bank Na 9000 Atrium Way Mount Laurel Nj 08054- - Expense Check  
 Commerce Bank Na 9000 Atrium Way Mount Laurel Nj 08054- - Money Order  
 Commerce Bank Na 9000 Atrium Way Mount Laurel Nj 08054- - Safekeeping  
 Commerce Bank Na 9000 Atrium Way Mount Laurel Nj 08054- - Uncashed Checks  
 Community Bank And Trust Company 125 North State Street Clarks Summit Pa 18411- - Cd Interest Check  
 Community Bank And Trust Company 125 North State Street Clarks Summit Pa 18411- - Christmas Club Account  
 Community Bank And Trust Company 125 North State Street Clarks Summit Pa 18411- - Money Order  
 Community Bank Na 91 Main Street Canton Ny 13617- - Cashiers Checks  
 Community Banks P O Box 350 Blue Ball Pa 17506- - Money Order  
 Consec Senior Health Ins Co Po Box 1922 Carmel In 46082- - Claims Payment Check  
 Consumer Credit Counseling Service Of Delaware Val 1515 Market St Suite 1325 Philadelphia Pa 19102- - Money Order  
 County Of Montgomery Controllers Office Courthouse Po Box 311 Norristown Pa 19404-0311 - Uncashed Checks  
 County Savings Bank 412 Wanamaker Avenue Essington Pa 19029- - Money Order  
 Cumberland County 1 Courthouse Square Carlisle Pa 17013- - Wages, Payroll Unclaimed

**D**

Dauphin County Prothonotary Front & Market Streets Harrisburg Pa 17101- - Escrow Account  
 Delaware County Memorial Hosp 501 N Lansdowne Ave Drexel Hill Pa 19026- - Accounts Payable Check  
 Delta Funding Corporation 1000 Woodbury Rd Woodbury Ny 11797- - Escrow Account  
 Desales University 2755 Station Avenue Center Valley Pa 18034 - Wages, Payroll Unclaimed  
 Dick Blick Holdings Inc Suite 310 1849 Green Bay Road Highland Park Il 60035 - Gift Certificate  
 Dime Bank 120 Sunrise Ave Honesdale Pa 18431- - Unclaimed Check / Official Chk  
 Diversified Settlement Services Inc 1206 New Rodgers Rd Bristol Pa 19007 - Escrow Account  
 Dnb First National Association 104 Brandywine Ave Downingtown Pa 19335 - Cashiers Checks  
 Dnb First National Association 104 Brandywine Ave Downingtown Pa 19335 - Money Order  
 Dollar Bank 2700 Liberty Avenue Pittsburgh Pa 15222- - Money Order  
 Dollar Bank 2700 Liberty Avenue Pittsburgh Pa 15222- - Treasurers Checks  
 Dollar Bank 2700 Liberty Avenue Pittsburgh Pa 15222- - Unclaimed Check / Official Chk  
 Dominion Transmission Inc 701 East Cary Street Richmond Va 23219- - Mineral & Royalty Proceeds

**E**

East Brunswick Twp Tax Collector 17 S Rabbit Run Rd Orwigsburg Pa 17961- - Checking Account  
 East Penn Bank 731 Chestnut Street Emmaus Pa 18049- - Money Order  
 Eat N Park Hospitality Group Inc 285 E Waterfront Dr Homestead Pa 15120 - Wages, Payroll Unclaimed  
 Eckell Sparks Levy Auerbach Monte Rainer & Sloane 344 W Front Street Media Pa 19063 - Escrow Account  
 Ecs Inc 333 Ludlow Street Stamford Ct 06902- - Wages, Payroll Unclaimed  
 Ephrata National Bank 31 East Fulton Street Ephrata Pa 17522- - Money Order  
 Equitrans Lp 225 North Shore Drive Pittsburgh Pa 15219- - Mineral & Royalty Proceeds  
 Equity National Title & Closing Services Inc 401 Wampanoag Trail, Ste 300 Riverside Ri 02915 - Escrow Account  
 Erie Insurance Exchange 100 Erie Insurance Place Erie Pa 16530- - Refunds / Rebates  
 Erie Municipal Airport Authority 4411 West 12th Street Erie Pa 16505 - Safekeeping  
 Esb Bank 600 Lawrence Ave Ellwood City Pa 16117- - Cd Interest Check  
 Esb Bank 600 Lawrence Ave Ellwood City Pa 16117- - Money Order  
 Essa Bank And Trust 200 Palmer Street Stroudsburg Pa 18360- - Cd Interest Check  
 Exchange Insurance Company P O Box 58023 Nashville Tn 37205-8023 - Premium Refunds  
 Exelon Generation Company Llc 10 South Dearborn St, 36th Fl Chicago Il 60603- - Accounts Payable Check  
 Express Financial Services Inc 9 Parkway Center Suite 275 P O Box 25405 Pittsburgh Pa 15220 - Customer Deposit  
 Express Scripts Inc 13900 Riverport Drive Maryland Heights Mo 63043- - Credit Balances

**F**

Farmers Company Po Box 1000 Lititz Pa 17543- - Dividends  
 Farmers Company Po Box 1000 Lititz Pa 17543- - Uncashed Checks  
 Farmers National Bank Of Emlenton Drawer D, 612 Main Street Emlenton Pa 16373- - Cashiers Checks

Farmers National Bank Of Kittanning 201 Market Street Kittanning Pa 16201- - Certified Check  
 Farmers New Century Insurance Company 2245 Sequoia Drive Aurora Il 60506- - Premium Refunds  
 Fayette County Prothonotary Office 61 East Main Street Uniontown Pa 15401- - Escrow Account  
 Federated Stock And Bond Fund Inc C/O Bfids 2 Heritage Drive N Quincy Ma 02171- - Commissions  
 Fla Card Services N.A. Po Box 214867 Kansas City De 64121-4867 - Credit Balances  
 Fidelity Bank 1009 Perry Highway Pittsburgh Pa 15237- - Cashiers Checks  
 Fidelity Deposit And Discount Bank 338 N Washington Ave Scranton Pa 18503- - Cashiers Checks  
 Fidelity Deposit And Discount Bank 338 N Washington Ave Scranton Pa 18503- - Cd Interest Check  
 Fidelity Deposit And Discount Bank 338 N Washington Ave Scranton Pa 18503- - Checking Account  
 Fidelity Deposit And Discount Bank 338 N Washington Ave Scranton Pa 18503- - Dividends  
 Fidelity Deposit And Discount Bank 338 N Washington Ave Scranton Pa 18503- - Expense Check  
 Fidelity Deposit And Discount Bank 338 N Washington Ave Scranton Pa 18503- - Money Order  
 Fidelity Deposit And Discount Bank 338 N Washington Ave Scranton Pa 18503- - Vacation Club Account  
 Fidelity National Title Company Of Washington 601 Riverside Ave, 5th Fl Jacksonville Fl 32204- - Escrow Account  
 First Choice Settlements Inc 150 Robbins Station Ro N Huntingdon Pa 15642 - Escrow Account  
 First Commonwealth Bank 22 North Sixth Street Po Box 400 Indiana Pa 15701-0400 - Cashiers Checks  
 First Commonwealth Bank 22 North Sixth Street Po Box 400 Indiana Pa 15701-0400 - Cd Interest Check  
 First Commonwealth Bank 22 North Sixth Street Po Box 400 Indiana Pa 15701-0400 - Expense Check  
 First Commonwealth Bank 22 North Sixth Street Po Box 400 Indiana Pa 15701-0400 - Money Order  
 First Commonwealth Bank 22 North Sixth Street Po Box 400 Indiana Pa 15701-0400 - Treasurers Checks  
 First Commonwealth Bank 22 North Sixth Street Po Box 400 Indiana Pa 15701-0400 - Unclaimed Check / Official Chk  
 First Commonwealth Trust Company 614 Philadelphia Street Indiana Pa 15701- - Bond Interest / Coupon Money  
 First Commonwealth Trust Company 614 Philadelphia Street Indiana Pa 15701- - Uncashed Checks  
 First Federal Savings Bank P O Box 369 Donner At Sixth Street Monessen Pa 15062- - Money Order  
 First Federal Savings Bank P O Box 369 Donner At Sixth Street Monessen Pa 15062- - Uncashed Checks  
 First Horizon Home Loans 4000 Horizon Way #1211 Irving Tx 75063 - Escrow Account  
 First Keystone Bank 22 W State Street Media Pa 19063- - Cd Interest Check  
 First National Bank Of Fredericksburg 147 S Pine Grove St Fredericksburg Pa 17026- - Money Order  
 First National Bank Of Palmerton Po Box 217 Palmerton Pa 18071- - Money Order  
 First National Bank Of Palmerton Po Box 217 Palmerton Pa 18071- - Uncashed Checks  
 First National Bank Of Pennsylvania 4140 E State St Hermitage Pa 16148- - Cashiers Checks  
 First National Bank Of Pennsylvania 4140 E State St Hermitage Pa 16148- - Money Order  
 First National Bank Of Pennsylvania 4140 E State St Hermitage Pa 16148- - Registered Checks  
 First National Bank Of Pennsylvania 4140 E State St Hermitage Pa 16148- - Treasurers Checks  
 Firsttrust Bank 1931 Cottman Avenue Philadelphia Pa 19111- - Accounts Payable Check  
 Firsttrust Bank 1931 Cottman Avenue Philadelphia Pa 19111- - Cashiers Checks  
 Firsttrust Bank 1931 Cottman Avenue Philadelphia Pa 19111- - Cd Interest Check  
 Fiserv Fulfillment Services Inc 707 Grant Street Suite 300 Pittsburgh Pa 15219- - Escrow Account  
 Franklin County Treasurer 218 North Second St Chambersburg Pa 17201- - Uncashed Checks  
 Fulton Bank Controllers Department 1 Penn Square Lancaster Pa 17602- - Cashiers Checks  
 Fulton Bank Controllers Department 1 Penn Square Lancaster Pa 17602- - Cd Interest Check  
 Fulton Bank Controllers Department 1 Penn Square Lancaster Pa 17602- - Cd Interest Check  
 Fulton Bank Controllers Department 1 Penn Square Lancaster Pa 17602- - Certified Check  
 Fulton Bank Controllers Department 1 Penn Square Lancaster Pa 17602- - Expense Check  
 Fulton Bank Controllers Department 1 Penn Square Lancaster Pa 17602- - Money Order  
 Fulton Bank Controllers Department 1 Penn Square Lancaster Pa 17602- - Treasurers Checks  
 Fulton Financial Advisors P O Box 4887 Lancaster Pa 17604- - Expense Check  
 Fulton Financial Corporation P O Box 4887 Lancaster Pa 17604- - Dividends  
 Fulton Financial Corporation P O Box 4887 Lancaster Pa 17604- - Unclaimed Check / Official Chk

**G**

Gateway Rehabilitation Center 100 Moffett Run Road Aliquippa Pa 15001- - Safekeeping  
 Ge Money Market Fund C C/O Pffc Inc. 400 Bellevue Parkway W3-F400-02-1 Wilmington De 19809 - Dividends  
 George W Keehuff Jr Real Estate Broker 1217 N 29th St Philadelphia Pa 19121- - Property Sales  
 Gettysburg Hospital 147 Gettys Street P O Box 3786 Gettysburg Pa 17325- - Credit Balances  
 Gnc Corporation & Subsidiaries 300 Sixth Avenue Pittsburgh Pa 15222-0000 - Accounts Payable Check

Gnc Corporation & Subsidiaries 300 Sixth Avenue Pittsburgh Pa 15222-0000 - Gift Certificate  
Great American Life Insurance Company 250 E Fifth Street Cincinnati Oh 45202 - Claims Payment Check  
Greater Valley Chamber Of Commerce 703 S Elmer Ave Sayre Pa 18840 - Gift Certificate  
Guild Mortgage Company 9160 Gramercy Dr San Diego Ca 92123 - Escrow Account

**H**

H A Berkheimer Inc 1883 Jury Road Pen Argyl Pa 18072 - Unclaimed Check / Official Chk  
H J Heinz Company Heinz 57 Center, 357 6th Ave Pittsburgh Pa 15222 - Accounts Payable Check  
H J Heinz Company Heinz 57 Center, 357 6th Ave Pittsburgh Pa 15222 - Wages, Payroll Unclaimed  
Hamot Medical Center 201 State Street Erie Pa 16550 - Safekeeping  
Hanna Holdings Inc 119 Gamma Drive Pittsburgh Pa 15238 - Accounts Payable Check  
Hanna Holdings Inc 119 Gamma Drive Pittsburgh Pa 15238 - Escrow Account  
Harleysville National Bank 483 Main St Harleysville Pa 19438 - Certified Check  
Harleysville National Bank 483 Main St Harleysville Pa 19438 - Expense Check  
Harleysville National Bank 483 Main St Harleysville Pa 19438 - Unclaimed Check / Official Chk  
Harriet Carter Gifts Inc Po Box 427 Montgomeryville Pa 18936 - Refunds / Rebates  
Harrisburg Hotel Associates 1 North Second Street Harrisburg Pa 17101 - Gift Certificate  
Harrisburg Parking Authority 123 Walnut St Suite 317 Harrisburg Pa 17101 - Accounts Payable Check  
Health America Pennsylvania Inc 3721 Tecport Drive Po Box 67103 Harrisburg Pa 17106 - Credit Balances  
Helen N Hagarman Tax Collector 170 Oxford Avenue Hanover Pa 17331 - Escrow Account  
Hershey Entertainment & Resorts Company 27 W Chocolate Ave Hershey Pa 17033 - Accounts Payable Check  
Highland Center 101 East State St Kennett Square Pa 19348 - Accounts Payable Check  
Highmark Blue Shield P O Box 890089 Camp Hill Pa 17089-0089 - Claims Payment Check  
Highmark Blue Shield P O Box 890089 Camp Hill Pa 17089-0089 - Uncashed Checks  
Honesdale National Bank 724 Main Street Honesdale Pa 18431 - Cashiers Checks  
Honesdale National Bank 724 Main Street Honesdale Pa 18431 - Money Order  
Hoss's Restaurant Operations Inc. 170 Patchway Road Duncansville Pa 16635 - Wages, Payroll Unclaimed  
Hsbc Finance Corporation 1 Hsbc Center 10th Floor Buffalo Ny 14203 - Cashiers Checks  
Huntingdon Valley Bank 2617 Huntingdon Pike Huntingdon Valley Pa 19006 - Cashiers Checks  
Hyatt Corporation C/O Manufacturers Hnvr 50 California St 10fl San Francisco Null 94111-0000 - Gift Certificate  
Hyatt Corporation C/O Manufacturers Hnvr 50 California St 10fl San Francisco Null 94111-0000 - Wages, Payroll Unclaimed

**I**

Ict Group Inc 100 Brandywine Blvd Newtown Pa 18940 - Wages, Payroll Unclaimed  
Independence Blue Cross 1901 Market Street Philadelphia Pa 19103 - Claims Payment Check  
Indiana Regional Medical Center Po Box 788 Indiana Pa 15701 - Credit Balances  
Integrated Payment Systems 6200 S. Quebec St. Suite # 210j Greenwood Village Co 80110-0000 - Money Order  
Integrated Payment Systems 6200 S. Quebec St. Suite # 210j Greenwood Village Co 80110-0000 - Unclaimed Check / Official Chk  
Intelligencer Printing Co & Related Entity 8 West King Street Po Box 1328 Lancaster Pa 17608-1328 - Credit Balances  
Interdigital Communications Corporation 781 Third Ave King Of Prussia Pa 19406 - Accounts Payable Check  
International Masters Publishers Inc 225 Park Avenue South 17th Floor New York Ny 10003 - Credit Balances  
International Paper Company 4049 Willow Lake Blvd Memphis Tn 38118 - Accounts Payable Check  
Interpayment Services Limited C/O 100 Yonge Street Scotia Plaza , 14th Floor Toronto Ontario M5c2w1 - Travelers Checks  
Iron Workers Bank 3333 Concord Road Aston Pa 19014 - Accounts Payable Check  
Irwin Bank & Trust Company 309 Main St Irwin Pa 15642 - Money Order

**J**

James Smith Dietterick & Connelly Llp 134 Sipe Avenue Hummelstown Pa 17036 - Escrow Account  
Jb Hunt Transport Services Inc Po Box 130 Lowell Ar 72745 - Wages, Payroll Unclaimed  
Jefferson County 155 Main St Second Floor Room 212 Brookville Pa 15825 - Uncashed Checks  
John Hancock Life Insurance Company Po Box 111 Us Financial Reporting Compliance Z-4 Boston Ma 02117 - Endowment Funds  
Johnstown Police Department 401 Washington Street Johnstown Pa 15901 - Safekeeping  
Johnstown Bank & Trust Company 421 E Penn Ave Cleona Pa 17046 - Certified Check  
Juniata Valley Bank Bridge And Main Sts Po Box 66 Mifflintown Pa 17059 - Paying Agent Accounts

**K**

K Investments Limited 1388 State Route #487 Bloomsburg Pa 17815 - Wages, Payroll Unclaimed  
Kens Gardens Inc 3552 W Newport Rd Ronks Pa 17572 - Gift Certificate  
Keystone Health Plan Central Inc 2500 Elmerton Ave Harrisburg Pa 17177 - Claims Payment Check  
Keystone Nazareth Bank & Trust 3864 Adler Place Bethlehem Pa 18017 - Cashiers Checks  
Keystone Nazareth Bank & Trust 3864 Adler Place Bethlehem Pa 18017 - Cd Interest Check  
Keystone Nazareth Bank & Trust 3864 Adler Place Bethlehem Pa 18017 - Dividends  
Keystone Nazareth Bank & Trust 3864 Adler Place Bethlehem Pa 18017 - Money Order

Keystone Nazareth Bank & Trust 3864 Adler Place Bethlehem Pa 18017 - Vacation Club Account  
Kidder Township Police Department Po Box 576 Lake Drive Sr1003 Lake Harmony Pa 18624 - Safekeeping  
Kriebel Minerals Operator Box 765 Clarion Pa 16214 - Mineral & Royalty Proceeds

**L**

Lackawanna Cty Criminal Clerk Of Jud Re 507 Linden Street Electric City Building Scranton Pa 18503 - Other Court Deposits  
Lafayette Ambassador Bank One Penn Square Lancaster Pa 17602 - Certified Check  
Lafayette Ambassador Bank One Penn Square Lancaster Pa 17602 - Unclaimed Check / Official Chk  
Lafayette College Easton Controller's Office 202 Markle Hall Easton Pa 18042 - Safekeeping  
Lake Erie College Of Osteopathic Medicine 1858 West Grandview Blvd Erie Pa 16509 - Safekeeping  
Lancaster General Hospital 555 N Duke Street Po Box 3555 Lancaster Pa 17604-3555 - Refunds / Rebates  
Landamerica Financial Group Inc 5600 Cox Rd Glen Allen Va 23060 - Accounts Payable Check  
Landamerica Financial Group Inc 5600 Cox Rd Glen Allen Va 23060 - Escrow Account  
Landmark Community Bank 2 S Main St Pittston Pa 18640 - Cashiers Checks  
Laurel Legal Services Inc 1112 Oak Ave Suite 11 Indiana Pa 15701 - Escrow Account  
Laurelwood Care Center Llc 100 Woodmont Road Johnstown Pa 15905 - Escrow Account  
Lawrence County Prothonotary And Clerk Of Courts O 430 Court Street Lawrence County Government Center New Castle Pa 16101 - Escrow Account  
Lebanon Valley Farmers Bank One Penn Square Lancaster Pa 17602 - Cd Interest Check  
Lebanon Valley Farmers Bank One Penn Square Lancaster Pa 17602 - Certified Check  
Lebanon Valley Farmers Bank One Penn Square Lancaster Pa 17602 - Money Order  
Lebanon Valley Farmers Bank One Penn Square Lancaster Pa 17602 - Treasurers Checks  
Lebanon Valley Farmers Bank One Penn Square Lancaster Pa 17602 - Unclaimed Check / Official Chk  
Leesport Bank 1240 Broadcasting Road Reading Pa 19610 - Cashiers Checks  
Leesport Bank 1240 Broadcasting Road Reading Pa 19610 - Cd Interest Check  
Leesport Bank 1240 Broadcasting Road Reading Pa 19610 - Checking Account  
Leesport Bank 1240 Broadcasting Road Reading Pa 19610 - Money Order  
Leesport Bank 1240 Broadcasting Road Reading Pa 19610 - Uncashed Checks  
Lehigh County 17 S 7th Street Allentown Pa 18101 - Accounts Payable Check  
Liberty Land Settlement Services Inc 4660 Trindle Road, Ste 103 Camp Hill Pa 17011 - Escrow Account  
Liberty Savings Bank 2251 Rombach Ave Po Box 1000 Wilmington Oh 45177 - Escrow Account  
Liberty Travel Inc 69 Spring St Ramsey Nj 07446 - Gift Certificate  
Life Insurance Company Of North America 1455 Valley Center Parkway Financial Controls Unit 725 Bethlehem Pa 18017 - Claims Payment Check  
Lincoln Bus Lines Inc 10 W Elm Ave Hanover Pa 17331 - Gift Certificate  
Long & Foster Real Estate Inc 11351 Random Hills Rd Fairfax Va 22030 - Escrow Account  
Lord Corporation 111 Lord Drive Cary Nc 27511 - Credit Balances  
Lord Corporation 111 Lord Drive Cary Nc 27511 - Wages, Payroll Unclaimed  
Lower Allen Twp Police Department 1993 Hummel Avenue Camp Hill Pa 17011 - Safekeeping  
Lower Saucon Township 3700 Old Philadelphia Pike Bethlehem Pa 18015 - Escrow Account  
Lutheran Social Services Of South Central Pennsylv 1050 Pennsylvania Avenue York Pa 17404-1999 - Safekeeping  
Luzerne County Probation Services 20 N Pennsylvania Avenue Wilkes Barre Pa 18701 - Uncashed Checks  
Luzerne National Bank 118 Main Street Luzerne Pa 18709 - Money Order

**M**

M & T Bank 2875 Union Road P O Box 767 Buffalo Ny 14240-0767 - Bond Interest / Coupon Money  
M & T Bank 2875 Union Road P O Box 767 Buffalo Ny 14240-0767 - Uncashed Checks  
M&T Bank 1 Fountain Plaza Retail Compliance 9th Floor Buffalo Ny 14203 - Safekeeping  
Magee Womens Research Inst & Foundation 3339 Ward Street Pittsburgh Pa 15213 - Accounts Payable Check  
Main Line Hospitals Inc 950 Haverford Ave, Ste 110 Bryn Mawr Pa 19010 - Safekeeping  
Mars National Bank 145 Grand Ave P O Box 927 Mars Pa 16046-0927 - Money Order  
Massachusetts Reciprocal One Ashburn Place 12th Floor Department Of State Treasurer Unclmd Pro Boston Ma 02108 - Bank Draft  
Mastercard Travelers Cheque Inc. 2000 Purchase Street Purchase Ny 10577 - Travelers Checks  
Mauch Chunk Trust Company 1111 North St Jim Thorpe Pa 18229 - Money Order  
Mbna Procurement Services Inc Po Box 15546 Wilmington De 19885-5546 - Credit Balances  
Md Pa Pizza Llc Po Box 2229 Vienna Va 22183 - Uncashed Checks  
Meadowood Corporation 3205 Skippack Pike Po Box 670 Worcester Pa 19490 - Wages, Payroll Unclaimed  
Meenan Oil Co Lp 2187 Atlantic Street Stamford Ct 06902 - Mineral & Royalty Proceeds  
Mellon Bank Na - Commercial Mellon Client Service Center 500 Ross Street, Suite 650 Pittsburgh Pa 15262-0001 - Bond Interest / Coupon Money  
Mellon Bank Na - Commercial Mellon Client Service Center 500 Ross Street, Suite 650 Pittsburgh Pa 15262-0001 - Cashiers Checks  
Mellon Bank Na - Commercial Mellon Client Service Center 500 Ross Street, Suite 650 Pittsburgh Pa 15262-0001 - Credit Balances  
Mellon Bank Na - Commercial Mellon Client Service Center 500 Ross Street, Suite 650 Pittsburgh Pa 15262-0001 - Dividends  
Mellon Bank Na - Commercial Mellon Client Service Center 500 Ross Street, Suite 650 Pittsburgh Pa 15262-0001 - Misc. Stock  
Mellon Bank Na - Commercial Mellon Client Service Center 500 Ross Street, Suite 650 Pittsburgh Pa 15262-0001 - Money Order  
Mellon Bank Na - Commercial Mellon Client Service Center 500 Ross Street, Suite 650 Pittsburgh Pa 15262-0001 - Other Court Deposits



Mellon Bank Na - Commercial Mellon Client Service Center 500 Ross Street, Suite 650 Pittsburgh Pa 15262-0001 - Redemption  
 Mellon Bank Na - Commercial Mellon Client Service Center 500 Ross Street, Suite 650 Pittsburgh Pa 15262-0001 - Stock - Cash-In-Lieu  
 Mellon Bank Na - Commercial Mellon Client Service Center 500 Ross Street, Suite 650 Pittsburgh Pa 15262-0001 - Suspense Accounts  
 Mellon Bank Na - Commercial Mellon Client Service Center 500 Ross Street, Suite 650 Pittsburgh Pa 15262-0001 - Uncashed Checks  
 Mellon Bank Na - Commercial Mellon Client Service Center 500 Ross Street, Suite 650 Pittsburgh Pa 15262-0001 - Wages, Payroll Unclaimed  
 Mens Wearhouse Inc 5803 Glenmont Houston Tx 77081 - Credit Balances  
 Mercer County Clerk And Register 112 Courthouse Mercer Pa 16137 - Safekeeping  
 Mercer County Domestic Relations 121 North Pitt St Mercer Pa 16137 - Support Payments  
 Mercer County State Bank 3279 S Main St, Box 38 Sandy Lake Pa 16145 - Money Order  
 Merchants & Businessmans 100 Liberty Way Dover Nh 3820 - Claims Payment Check  
 Merchants Express Money Order Company 1029 Mumma Road Wormleysburg Pa 17043 - Money Order  
 Merchants National Bank Of Bangor 25 Broadway Po Box 227 Bangor Pa 18013 - Cashiers Checks  
 Merchants National Bank Of Bangor 25 Broadway Po Box 227 Bangor Pa 18013 - Cd Interest Check  
 Merchants National Bank Of Bangor 25 Broadway Po Box 227 Bangor Pa 18013 - Money Order  
 Merrill Lynch 4 1800 Merrill Lynch Drive Pennington Nj 8534 - Credit Balances  
 Merrill Lynch 4 1800 Merrill Lynch Drive Pennington Nj 8534 - Unclaimed Check / Official Chk  
 Merrill Lynch Gsi 101 Hudson St, 8th Fl Jersey City Nj 7302 - Credit Balances  
 Messiah Village 100 Mt Allen Drive Mechanicsburg Pa 17055 - Accounts Payable Check  
 Metropolitan Life Insurance Company 1 Madison Ave New York City Ny 10010-3681 - Claims Payment Check  
 Michael Baker Corporation Airside Business Park 100 Airside Drive Moon Township Pa 15108 - Wages, Payroll Unclaimed  
 Moneygram Payment Systems Inc 1550 Utica Ave South Minneapolis Mn 55416 - Money Order  
 Montgomery Township 1001 Stump Road Montgomeryville Pa 18936 - Escrow Account

**N**

National City Bank 1 National City Parkway Locator K-A16-G7 Kalamazoo Mi 49009 - Safekeeping  
 National Penn Bank Philadelphia And Reading Avenues Po Box 547 Boyertown Pa 19512 - Bearer Bond Principal  
 National Penn Bank Philadelphia And Reading Avenues Po Box 547 Boyertown Pa 19512 - Cd Interest Check  
 National Penn Bank Philadelphia And Reading Avenues Po Box 547 Boyertown Pa 19512 - Dividends  
 National Penn Bank Philadelphia And Reading Avenues Po Box 547 Boyertown Pa 19512 - Money Order  
 Nco Customer Management Inc 507 Prudential Rd Horsham Pa 19044 - Wages, Payroll Unclaimed  
 Nco Financial Systems Inc 507 Prudential Road Horsham Pa 19044 - Checking Account  
 Nco Financial Systems Inc 507 Prudential Road Horsham Pa 19044 - Refunds / Rebates  
 Newtown Artesian Water Company Po Box 217 Lincoln Jefferson Street Newtown Pa 18940 - Escrow Account  
 Nexans Usa 132 White Oak Road New Holland Pa 17557 - Wages, Payroll Unclaimed  
 Nextier National Bank 245 Pittsburgh St P O Box 1232 Butler Pa 16003-1232 - Money Order  
 Nextier National Bank 245 Pittsburgh St P O Box 1232 Butler Pa 16003-1232 - Uncashed Checks  
 Noble Energy Production Inc 1625 Broadway Suite 2000 Denver Co 80202 - Mineral & Royalty Proceeds  
 North Pittsburgh Telephone Company 4008 Gibsonia Road Gibsonia Pa 15044 - Refunds / Rebates  
 Northwestern Human Services Inc 620 Germantown Pike Lafayette Hill Pa 19444 - Accounts Payable Check  
 Northwestern Human Services Inc 620 Germantown Pike Lafayette Hill Pa 19444 - Wages, Payroll Unclaimed  
 Nova Savings Bank 1535 Locust Street Philadelphia Pa 19102 - Money Order  
 Nova Savings Bank 1535 Locust Street Philadelphia Pa 19102 - Wages, Payroll Unclaimed

**O**

Offset Paperback Manufacturers Inc P O Box N Rte 309 Dallas Pa 18612 - Accounts Payable Check  
 Offset Paperback Manufacturers Inc P O Box N Rte 309 Dallas Pa 18612 - Wages, Payroll Unclaimed  
 Ols Hmc Ii DbA Four Seasons Philadelphi One Logan Square Philadelphia Pa 19103 - Gift Certificate  
 Omega Bank 366 Walker Drive State College Pa 16801 - Bearer Bond Principal  
 Onebeacon Insurance Group 1 Beacon Street Ms C2-25 Canton Ma 02021-1030 - Claims Payment Check  
 Onebeacon Insurance Group 1 Beacon Street Ms C2-25 Canton Ma 02021-1030 - Commissions

**P**

Pa Liquor Control Board 308 Northwest Office Building Harrisburg Pa 17124 - Gift Certificate  
 Parkvale Bank 4220 William Penn Highway Monroeville Pa 15146 - Accounts Payable Check  
 Parkvale Bank 4220 William Penn Highway Monroeville Pa 15146 - Cashiers Checks  
 Parkvale Bank 4220 William Penn Highway Monroeville Pa 15146 - Money Order  
 Patriot Bank Unknown Overage Bank Of New York 101 Barclay St New York Pa 10286 - Uncashed Checks  
 Patriot Land Transfer Inc 408 W Linfield Trappe Road Limerick Pa 19468 - Escrow Account  
 Peco Energy Company 10 S Dearborn St, 36th Fl Chicago Il 60603 - Utility Refund / Deposit  
 Peirce College 1420 Pine St Philadelphia Pa 19102 - Wages, Payroll Unclaimed

Penn Security Bank & Trust 150 N Washington Avenue Scranton Pa 18503 - Safekeeping  
 Penn Telecom Inc 2710 Rochester Road Cranberry Township Pa 16066 - Refunds / Rebates  
 Pennstar Bank, Division Of Ntb Bank Na 409 Lackawanna Ave, Ste 201 Scranton Pa 18503 - Money Order  
 Pennsylvania Higher Educational Facilities Authori 1035 Mumma Rd, 2nd Fl Wormleysburg Pa 17043 - Bearer Bond Principal  
 Pennsylvania Higher Educational Facilities Authori 1035 Mumma Rd, 2nd Fl Wormleysburg Pa 17043 - Bond Interest / Coupon Money  
 Pennsylvania Real Estate Investment Trust 200 South Broad Street 3rd Floor Philadelphia Pa 19102 - Gift Certificate  
 Pennsylvania State Bank 1097 Commercial Ave Po Box 38 East Petersburg Pa 17520 - Expense Check  
 Pennsylvania State Bank 1097 Commercial Ave Po Box 38 East Petersburg Pa 17520 - Money Order  
 Pennsylvania State Bank 1097 Commercial Ave Po Box 38 East Petersburg Pa 17520 - Uncashed Checks  
 Pennsylvania State Capitol Police Suite 70 E Capital East Wing Harrisburg Pa 17125 - Safekeeping  
 Pennsylvania Turnpike Commission 700 South Eisenhower Blvd Middletown Pa 17057 - Uncashed Checks  
 Peoples National Bank 50 Main St P O Box A Hallstead Pa 18822 - Money Order  
 Peoples Natural Gas Company 701 East Cary Street Richmond Va 23219 - Accounts Payable Check  
 Peoples Natural Gas Company 701 East Cary Street Richmond Va 23219 - Uncashed Checks  
 Pietragallo Bosick & Gordon Llp One Oxford Centre 38th Floor Pittsburgh Pa 15219 - Fiduciary Funds  
 Pike Distributors Inc 4500 Perkiomen Ave Reading Pa 19606 - Accounts Payable Check  
 Pinnacle Health Hospitals Po Box 8700 Null Harrisburg Pa 17105 - Credit Balances  
 Pinnacle Health Hospitals Po Box 8700 409 South Second Street Harrisburg Pa 17105 - Safekeeping  
 Pnc Bank 500 First Ave Pittsburgh Pa 15219 - Safekeeping  
 Pncbank National Association 500 First Ave P7-Pfsc-04-2 Pittsburgh Pa 15219-3129 - Bond Interest / Coupon Money  
 Pncbank National Association 500 First Ave P7-Pfsc-04-2 Pittsburgh Pa 15219-3129 - Cashiers Checks  
 Pncbank National Association 500 First Ave P7-Pfsc-04-2 Pittsburgh Pa 15219-3129 - Cd Interest Check  
 Pncbank National Association 500 First Ave P7-Pfsc-04-2 Pittsburgh Pa 15219-3129 - Commissions  
 Pncbank National Association 500 First Ave P7-Pfsc-04-2 Pittsburgh Pa 15219-3129 - Customer Deposit  
 Pncbank National Association 500 First Ave P7-Pfsc-04-2 Pittsburgh Pa 15219-3129 - Dividends  
 Pncbank National Association 500 First Ave P7-Pfsc-04-2 Pittsburgh Pa 15219-3129 - Estate Funds  
 Pncbank National Association 500 First Ave P7-Pfsc-04-2 Pittsburgh Pa 15219-3129 - Expense Check  
 Pncbank National Association 500 First Ave P7-Pfsc-04-2 Pittsburgh Pa 15219-3129 - Foreign Exchange Check  
 Pncbank National Association 500 First Ave P7-Pfsc-04-2 Pittsburgh Pa 15219-3129 - Money Order  
 Pncbank National Association 500 First Ave P7-Pfsc-04-2 Pittsburgh Pa 15219-3129 - Suspense Accounts  
 Pncbank National Association 500 First Ave P7-Pfsc-04-2 Pittsburgh Pa 15219-3129 - Trust Accounts  
 Pncbank National Association 500 First Ave P7-Pfsc-04-2 Pittsburgh Pa 15219-3129 - Unclaimed Check / Official Chk  
 Pncbank National Association 500 First Ave P7-Pfsc-04-2 Pittsburgh Pa 15219-3129 - Vacation Club Account  
 Pncbank National Association 500 First Ave P7-Pfsc-04-2 Pittsburgh Pa 15219-3129 - Wages, Payroll Unclaimed  
 Pneumatic Scale Corporation 8020 Forsyth Blvd Saint Louis Mo 63105 - Escrow Account  
 Pocopson Home 1695 Lenape Rd West Chester Pa 19382 - Safekeeping  
 Point Park University 201 Wood Street Pittsburgh Pa 15222 - Refunds / Rebates  
 Portage National Bank 325 Industrial Park Road Ebensburg Pa 15931 - Money Order  
 Potter County Probation Dept 20 East Second St Apt 1 Coudersport Pa 16915 - Uncashed Checks  
 Premier Service Corporation Nevada 4680 Wilshire Blvd Los Angeles Ca 90010 - Refunds / Rebates  
 Premier Bluestone Inc Box 273 Brushville Rd Susquehanna Pa 18847 - Uncashed Checks  
 Presbyterian Health Center 1217 Slate Hill Road Camp Hill Pa 17011 - Wages, Payroll Unclaimed  
 Provident Funding 1235 N Dutton Ave Suite E Santa Rosa Ca 95401 - Escrow Account  
 Prudential Insurance Company Abandoned Property Operations 194 Wood Avenue South Iselin Nj 08830-2726 - Death Benefit Check  
 Prudential Savings Bank Pasa 1834 W Oregon Avenue Philadelphia Pa 19145 - Bond Interest / Coupon Money  
 Prudential Savings Bank Pasa 1834 W Oregon Avenue Philadelphia Pa 19145 - Money Order  
 Prudential Savings Bank Pasa 1834 W Oregon Avenue Philadelphia Pa 19145 - Unclaimed Check / Official Chk  
 Psp Troop A Greensburg 100 N Westmoreland Ave Greensburg Pa 15601 - Safekeeping  
 Psp Troop D Butler 200 Barracks Road Butler Pa 16001 - Safekeeping  
 Psp Troop E Erie 4320 Iroquois Avenue Erie Pa 16511 - Safekeeping  
 Psp Troop F Montoursville 899 Cherry Street Montoursville Pa 17754 - Safekeeping  
 Psp Troop G Hollidaysburg 1510 North Juniata Street Hollidaysburg Pa 16648 - Safekeeping  
 Psp Troop H Harrisburg 1800 Elmerton Ave Harrisburg Pa 17110 - Safekeeping  
 Psp Troop J Lancaster 2099 Lincoln Highway East Lancaster Pa 17601 - Safekeeping  
 Psp Troop M Bethlehem 3910 Airport Road Bethlehem Pa 18017 - Safekeeping  
 Psp Troop N Hazelton 250 Dessen Drive West Hazelton Pa 18202 - Safekeeping  
 Psp Troop P Wyoming 475 Wyoming Avenue Wyoming Pa 18644 - Safekeeping  
 Psp Troop R Dunmore 85 Keystone Ind Park Dunmore Pa 18512 - Safekeeping  
 Psp Troop T Turnpike P.O. Box 67676 Harrisburg Pa 17106 - Safekeeping  
 Psp Troop W Blec 3655 Vartan Way Harrisburg Pa 17112 - Safekeeping

**R**

Radian Group Inc & Subsidiaries 1601 Market Street Philadelphia Pa 19103 - Accounts Payable Check  
 Radian Group Inc & Subsidiaries 1601 Market Street Philadelphia Pa 19103 - Wages, Payroll Unclaimed  
 Rapidigm Inc 4400 Campbells Run Rd Pittsburgh Pa 15205 - Wages, Payroll Unclaimed  
 Redners Markets Inc 3 Quarry Road Reading Pa 19605 - Accounts Payable Check  
 Redners Markets Inc 3 Quarry Road Reading Pa 19605 - Gift Certificate  
 Redners Markets Inc 3 Quarry Road Reading Pa 19605 - Wages, Payroll Unclaimed  
 Reliance Savings Bank 1119 12 Street Altoona Pa 16601 - Money Order  
 Republic First Bank 1608 Walnut St, 2nd Fl Philadelphia Pa 19103 - Cashiers Checks  
 Rhode Island Reciprocal Treasury Unclaimed Property Division P O Box 1435 Providence 43 02901-1435 - Escrow Account  
 Richard J Caron Foundation Box 150 Galen Hall Rd Wernersville Pa 19565 - Refunds / Rebates  
 Ron Mac Inc Po Box 86 Latrobe Pa 15650 - Wages, Payroll Unclaimed  
 Ross Township Police Department 1000 Ross Municipal Drive Pittsburgh Pa 15237 - Safekeeping  
 Roxborough Memorial Hospital - Tenet 5800 Ridge Ave Philadelphia Pa 19128 - Safekeeping

**S**

S & T Bank 324 N 4th St Po Box 190 Indiana Pa 15701 - Cashiers Checks  
 S & T Bank 324 N 4th St Po Box 190 Indiana Pa 15701 - Money Order  
 S & T Bank 324 N 4th St Po Box 190 Indiana Pa 15701 - Vacation Club Account  
 Saint Mary Medical Center 1201 Langhorne-Newyown Rd Langhorne Pa 19047 - Credit Balances  
 Saint Mary Medical Center 1201 Langhorne-Newyown Rd Langhorne Pa 19047 - Wages, Payroll Unclaimed  
 Salisbury Township School District 39560 1140 Salisbury Rd Allentown Pa 18103 - Wages, Payroll Unclaimed  
 Sallie Mae Inc 12061 Bluemont Way Reston Va 20190 - Refunds / Rebates  
 Saxon Mortgage Services Inc 4860 Cox Road Suite 300 Glen Allen Va 23060 - Escrow Account  
 Sbl Federal Credit Union 200 North 16th Street Po Box 7480 Philadelphia Pa 19101 - Uncashed Checks  
 Security Savings Mortgage Corporation 217 Second Street Nw, Ste 1000 Canton Oh 44702 - Escrow Account  
 Seec Inc 2730 Sidney Street Suite 200 Pittsburgh Pa 15203 - Accounts Payable Check  
 Sewickley Savings Bank 531 Broad Street Sewickley Pa 15143 - Money Order  
 Silicon Graphics 1200 Crittenden Lane Mountain View Ca 94043 - Uncashed Checks  
 Sklar Corporation 889 South Matlack Street West Chester Pa 19382 - Uncashed Checks  
 Slippery Rock Township Po Box 207 155 Branchton Road Slippery Rock Pa 16057 - Escrow Account  
 Slovenian Savings & Loan Association 361 First Street Johnstown Pa 15909 - Treasurers Checks  
 Small Company Growth Ii C/O Bfids 2 Heritage Drive Quincy Ma 02171 - Commissions  
 Snap On Inc C/O Computershare 250 Royall St Ms 3a Canton Ma 02021 - Gift Certificate  
 Snap On Inc C/O Computershare 250 Royall St Ms 3a Canton Ma 02021 - Wages, Payroll Unclaimed  
 Somerset Trust Company 151 West Main St Somerset Pa 15501 - Checking Account  
 Somerset Trust Company 151 West Main St Somerset Pa 15501 - Money Order  
 South Whitehall Township Police Dept 4444 Walbert Avenue Allentown Pa 18104 - Safekeeping  
 Southeastern Pennsylvania Transportation Authority Septa 1234 Market Street Philadelphia Pa 19107 - Accounts Payable Check  
 Southwestern Pennsylvania Legal Services Inc 10 West Cherry Ave Washington Pa 15301 - Escrow Account  
 Sovereign Bank 2 Morrissey Blvd, Ma1-Mb3-02-12 Boston Ma 02125 - Cert. Of Deposit (Non-Tangible)  
 Sovereign Bank 2 Morrissey Blvd, Ma1-Mb3-02-12 Boston Ma 02125 - Certified Check  
 Sovereign Bank 2 Morrissey Blvd, Ma1-Mb3-02-12 Boston Ma 02125 - Statement Savings  
 Sovereign Bank 2 Morrissey Blvd, Ma1-Mb3-02-12 Boston Ma 02125 - Unclaimed Check / Official Chk  
 Sovereign Bank Wealth Management 840 Penn Ave, 10-021-Tr2 Reading Pa 19610 - Bond Interest / Coupon Money  
 Spring Garden Township P.D. 340 Tri Hill Rd York Pa 17403 - Safekeeping  
 Sprint United Management Company Mailstop: Ksophm0310-3a522 6480 Sprint Parkway Overland Park Ks 66251 - Accounts Payable Check  
 St Edmunds Federal Savings Bank 1901 E Passyunk Ave Philadelphia Pa 19148 - Money Order  
 St Joseph Regional Health Network 215 N 12th Street Po Box 316 Reading Pa 19603 - Uncashed Checks  
 St Lukes Hospital 801 Ostrum Street Bethlehem Pa 18015 - Safekeeping  
 St Marys Villa Nursing Home Inc 675 St Marys Villa Road Moscow Pa 18444 - Safekeeping  
 Standard Bank Pash 2640 Monroeville Boulevard Monroeville Pa 15146 - Uncashed Checks  
 Sterling Collision Centers Inc 10815 David Taylor Drive Charlotte Nc 28262 - Accounts Payable Check  
 Stevens & Lee Po Box 679 111 North Sixth Street Reading Pa 19603 - Escrow Account  
 Sunoco Inc (R&M) 1818 Market St, Ste 1500 Philadelphia Pa 19103 - Mineral & Royalty Proceeds  
 Swartz Campbell Llc 50 South 16th St Philadelphia Pa 19102 - Uncashed Checks  
 Swineford National Bank Routes 11 & 15 Po Box 241 Hummels Wharf Pa 17831 - Cashiers Checks  
 Swineford National Bank Routes 11 & 15 Po Box 241 Hummels Wharf Pa 17831 - Money Order  
 Swineford National Bank Routes 11 & 15 Po Box 241 Hummels Wharf Pa 17831 - Vacation Club Account

**T**

T A Title Insurance Company 2 Veterans Square, 2nd Fl Media Pa 19063 - Escrow Account  
 Take Charge America Inc 20620 North 19th Avenue Phoenix Az 85027 - Fiduciary Funds

Tax Free Mmkt Fund Morgan Compliance Dept 2 Heritage Drive Boston Financial Data Svc Quincy Ma 02171-0000 - Commissions  
 Temple University Hospital/Phila 3401 North Broad Street Philadelphia Pa 19140 - Safekeeping  
 Thomas Buick Gmc 127 South Juliana Street Bedford Pa 15522 - Expense Check  
 Thomson Scientific Inc. 3501 Market Street Philadelphia Pa 19104-3302 - Accounts Payable Check  
 Thomson Scientific Inc. 3501 Market Street Philadelphia Pa 19104-3302 - Credit Balances  
 Thomson Scientific Inc. 3501 Market Street Philadelphia Pa 19104-3302 - Wages, Payroll Unclaimed  
 Titor Title Company Of California 601 Riverside Ave 10th Fl Jacksonville Fl 32204 - Escrow Account  
 Transport International Pool 530 East Swedesford Rd Po Box 1050 Wayne Pa 19087 - Accounts Payable Check  
 Transport International Pool 530 East Swedesford Rd Po Box 1050 Wayne Pa 19087 - Refunds / Rebates  
 Transport International Pool 530 East Swedesford Rd Po Box 1050 Wayne Pa 19087 - Uncashed Checks  
 Transport International Pool 530 East Swedesford Rd Po Box 1050 Wayne Pa 19087 - Wages, Payroll Unclaimed  
 Travelerx Inc C/O 100 Yonge St Scotia Plaza 14th Fl Toronto Ontario M5c 2wi - Travelers Checks  
 Travelpro Inc Building A Tax Dept 3rd 400 Interpace Pkwy Parsippany Nj 07054 - Accounts Payable Check  
 Tyco Electronics Corp C/O Upr Inc 450 7th Ave Suite 1300 New York Ny 10123 - Wages, Payroll Unclaimed

**U**

U S Express Real Estate Information Services Inc 551 Main St Johnstown Pa 15905 - Escrow Account  
 Uhs Of Pennsylvania Inc 722 E Butler Pike Ambler Pa 19002 - Accounts Payable Check  
 Ultra Short Duration Government Servc 2 Heritage Dr Compliance Dept - 6th Floor Filed By Boston Financial Data N. Quincy De 02171-0000 - Commissions  
 Union National Bank Of Mt Carmel Pa 1 North Oak St P O Box 367 Mount Carmel Pa 17851 - Cert. Of Deposit (Non-Tangible)  
 Union National Bank Of Mt Carmel Pa 1 North Oak St P O Box 367 Mount Carmel Pa 17851 - Certified Check  
 Union National Bank Of Mt Carmel Pa 1 North Oak St P O Box 367 Mount Carmel Pa 17851 - Christmas Club Account  
 Union National Bank Of Mt Carmel Pa 1 North Oak St P O Box 367 Mount Carmel Pa 17851 - Dividends  
 Union National Bank Of Mt Carmel Pa 1 North Oak St P O Box 367 Mount Carmel Pa 17851 - Ira Account  
 Union National Bank Of Mt Carmel Pa 1 North Oak St P O Box 367 Mount Carmel Pa 17851 - Money Order  
 Union National Community Bank 25 N Barbara St P O Box 567 Mount Joy Pa 17552 - Cashiers Checks  
 United Artists Theatre Circuit Inc. 7132 Regal Lane Knoxville Tn 37918 - Accounts Payable Check  
 United Concordia Companies Inc 4401 Deer Path Road Harrisburg Pa 17110 - Claims Payment Check  
 United Savings Bank 1510 Packer Ave Philadelphia Pa 19145 - Money Order  
 Unity Financial Life Insurance Company P O Box 5000 Syracuse Ny 13250 - Death Benefit Check  
 Univest National Bank & Trust Co. 14 N Main St Souderton Pa 18964 - Expense Check  
 Univest National Bank & Trust Co. 14 N Main St Souderton Pa 18964 - Treasurers Checks  
 Unruh Turner Burke & Frees Po Box 515 West Chester Pa 19381 - Escrow Account  
 Upper St Clair School District 1820 McLaughlin Run Road Pittsburgh Pa 15241 - Accounts Payable Check  
 Urban League Of Philadelphia 1818 Market Street 20th Floor Philadelphia Pa 19103 - Escrow Account  
 Us Bank Acquisition Funds Us Bank Corporate Trust Servc 60 Livingston Avenue Ep-Mn-Ws1 St Paul Mn 55107-2291 - Bond Interest / Coupon Money  
 Us Bank Acquisition Funds Us Bank Corporate Trust Servc 60 Livingston Avenue Ep-Mn-Ws1 St Paul Mn 55107-2291 - Uncashed Checks

**V**

Valley National Gases Inc 67-43rd St P O Box 6628 Wheeling Wv 26003 - Accounts Payable Check  
 Valley National Gases Inc 67-43rd St P O Box 6628 Wheeling Wv 26003 - Credit Balances  
 Verizon - Pennsylvania 1095 Avenue Of The Americas New York Ny 10036 - Uncashed Checks  
 Wachovia Bank 123 South Broad Street Philadelphia Pa 19109 - Safekeeping

**W**

Wachovia Bank Na Attn Escheat Dept 401 Linden St Winston Salem Nc 27101 - Checking Account  
 Wachovia Bank Na Attn Escheat Dept 401 Linden St Winston Salem Nc 27101 - Customer Deposit  
 Wachovia Bank Na Attn Escheat Dept 401 Linden St Winston Salem Nc 27101 - Estate Funds  
 Wachovia Bank Na Attn Escheat Dept 401 Linden St Winston Salem Nc 27101 - Money Order  
 Wachovia Bank Na Attn Escheat Dept 401 Linden St Winston Salem Nc 27101 - Other Court Deposits  
 Wachovia Bank Na Attn Escheat Dept 401 Linden St Winston Salem Nc 27101 - Statement Savings  
 Wachovia Bank Na Attn Escheat Dept 401 Linden St Winston Salem Nc 27101 - Suspense Accounts  
 Wachovia Bank Na Attn Escheat Dept 401 Linden St Winston Salem Nc 27101 - Uncashed Checks  
 Wachovia Bank Na Attn Escheat Dept 401 Linden St Winston Salem Nc 27101 - Unclaimed Check / Official Chk  
 Warminster Township Police Department 401 Gibson Avenue Warminster Pa 18974 - Safekeeping  
 Washington & Jefferson College 60 South Lincoln Street Washington Pa 15301 - Uncashed Checks

Wayne Center 30 West Avenue Wayne Pa 19087- - Patient Accounts  
Wells Fargo Home Mortgage Mac X2401-04g One Home Campus Des Moines Ia 50328  
- Escrow Account  
West Pharmaceutical Services Inc Non Sec West Pharmaceutical Services 101 Gordon  
Drive Lionville Pa 19341 - Accounts Payable Check  
West Pharmaceutical Services Inc Non Sec West Pharmaceutical Services 101 Gordon  
Drive Lionville Pa 19341 - Wages, Payroll Unclaimed  
Western Union Financial Services Inc Western Union Unclaimed Property P O Box  
6605 Englewood Co 80155-6605 - Money Order  
Westmoreland County Court Of Common Pleas 2 N Main St, Ste 203 Greensburg Pa  
15601-5814 - Refunds / Rebates  
Westmoreland County Prothonotary Office 501 Courthouse Square Greensburg Pa  
15601- - Fiduciary Funds  
Whitehall Township Police Dept 3731 Lehigh St Whitehall Pa 18052- - Safekeeping  
Willow Grove Bank 170 S Warner Road Wayne Pa 19087- - Cashiers Checks  
Wohlsen Construction Company 548 Steel Way Po Box 7066 Lancaster Pa 17604- -  
Accounts Payable Check

**X**

Xpressbet Inc Po Box 499 Racetrack Rd Meadow Lands Pa 15347- - Uncashed Checks

**Y**

Ymca Of Greater Erie 31 West 10th St. Erie Pa 16501 - Safekeeping  
York Adams Area Council Boy Scouts Of America 2139 White Street York Pa 17404- -  
Accounts Payable Check  
York Adams Area Council Boy Scouts Of America 2139 White Street York Pa 17404- -  
Wages, Payroll Unclaimed  
York Hospital 1001 South George St York Pa 17405- - Credit Balances  
[Pa.B. Doc. No. 08-1088. Filed for public inspection June 6, 2008, 9:00 a.m.]





