

PENNSYLVANIA BULLETIN

Volume 38
Saturday, November 1, 2008 • Harrisburg, PA
Number 44
Pages 5929—6132

Agencies in this issue

The Governor
The General Assembly
The Courts
Department of Banking
Department of Community and Economic
Development
Department of Education
Department of Environmental Protection
Department of Health
Department of Labor and Industry
Department of Public Welfare
Department of Transportation
Environmental Hearing Board
Executive Board
Fish and Boat Commission
Independent Regulatory Review Commission
Insurance Department
Pennsylvania Public Utility Commission
State Board of Education

Detailed list of contents appears inside.

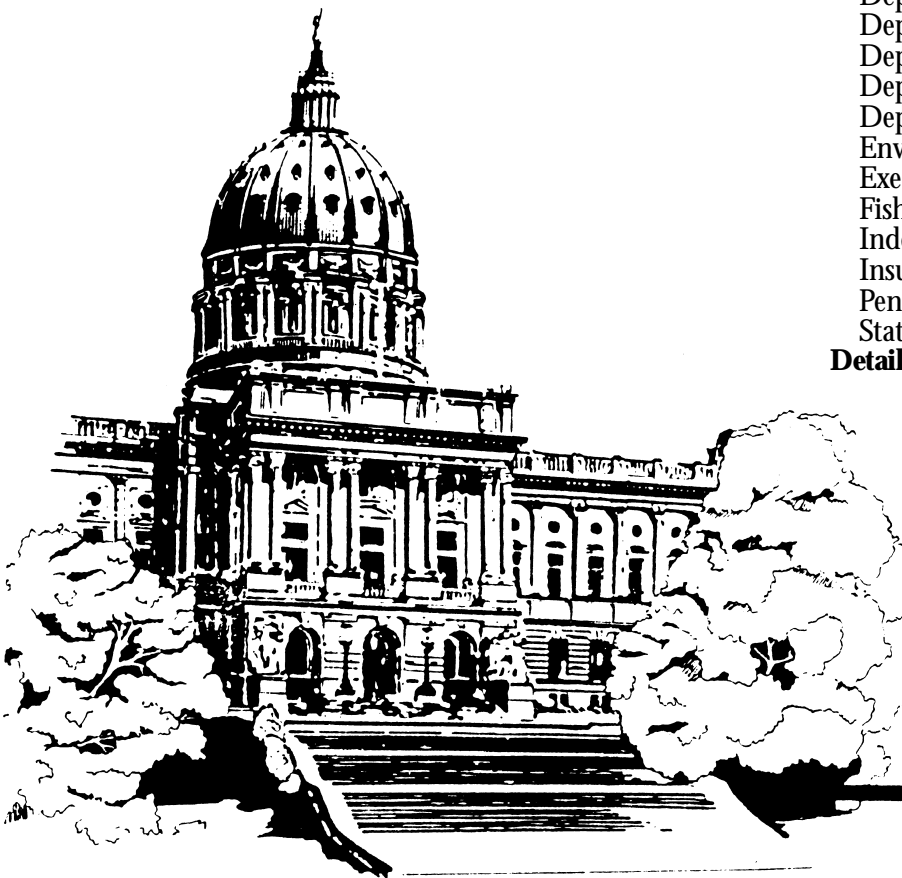

PRINTED ON 100% RECYCLED PAPER



**Latest Pennsylvania Code Reporter
(Master Transmittal Sheet):**

No. 408, November 2008

CUT ON DOTTED LINES AND ENCLOSE IN AN ENVELOPE

CHANGE NOTICE

If information on mailing label is incorrect, please make changes in space provided below and mail to:

FRY COMMUNICATIONS, INC.

Attn: *Pennsylvania Bulletin*

800 W. Church Rd.

Mechanicsburg, PA 17055-3198

CUSTOMER NUMBER (6 digit number above name)

NAME OF INDIVIDUAL

OFFICE NAME—TITLE

ADDRESS (Number and Street)

(City) (State) (Zip Code)

TYPE OR PRINT LEGIBLY

PENNSYLVANIA



BULLETIN

(ISSN 0162-2137)

published weekly by Fry Communications, Inc. for the Commonwealth of Pennsylvania, Legislative Reference Bureau, 641 Main Capitol Building, Harrisburg, Pa. 17120, under the policy supervision and direction of the Joint Committee on Documents pursuant to Part II of Title 45 of the Pennsylvania Consolidated Statutes (relating to publication and effectiveness of Commonwealth Documents). Subscription rate \$82.00 per year, postpaid to points in the United States. Individual copies \$2.50. Checks for subscriptions and individual copies should be made payable to "Fry Communications, Inc." Periodicals postage paid at Harrisburg, Pennsylvania.

Postmaster send address changes to:

FRY COMMUNICATIONS
Attn: *Pennsylvania Bulletin*
800 W. Church Rd.
Mechanicsburg, Pennsylvania 17055-3198
(717) 766-0211 ext. 2340
(800) 334-1429 ext. 2340 (toll free, out-of-State)
(800) 524-3232 ext. 2340 (toll free, in State)

Orders for subscriptions and other circulation matters should be sent to:

Fry Communications, Inc.
Attn: *Pennsylvania Bulletin*
800 W. Church Rd.
Mechanicsburg, PA 17055-3198

Copyright © 2008 Commonwealth of Pennsylvania

Editorial preparation, composition, printing and distribution of the *Pennsylvania Bulletin* is effected on behalf of the Commonwealth of Pennsylvania by FRY COMMUNICATIONS, Inc., 800 W. Church Road, Mechanicsburg, Pennsylvania 17055-3198.

CONTENTS

THE GOVERNOR'S OFFICE

EXECUTIVE BOARD

Pennsylvania Early Learning Council	5939
Early Learning Investment Commission.....	5943

THE GENERAL ASSEMBLY

Recent actions during the 2008 regular session of the General Assembly	5945
--	------

THE COURTS

ALLEGHENY COUNTY RULES

Rules of the court of common pleas; rules doc. no. RD-2008-3-PJ.....	5947
--	------

DISCIPLINARY BOARD OF THE SUPREME COURT

Notice of continued suspension	5952
Notice of disbarment	5952

LOCAL COURT RULES

Adams County

Local criminal rule 117; administrative order no. 28 of 2008.....	5950
---	------

Montgomery County

Rescission of rule 205.4* and adoption of rule 205.4*-electronic filing and service of legal papers; doc. no. 08-00001	5950
--	------

Schuylkill County

Adopted civil rule of procedure no. 1001 and amended rule of civil procedure no. 1018.1; no. S-2976-2008	5951
--	------

EXECUTIVE AGENCIES

DEPARTMENT OF BANKING

Notices

Actions on applications (2 documents).....	5982, 5985
Maximum lawful rate of interest for residential mortgages for the month of November 2008	5987
Notice of conditional license issuance under act 58 of 2008.....	5987

DEPARTMENT OF COMMUNITY AND ECONOMIC DEVELOPMENT

Notices

Educational Improvement Tax Credit Program; list of qualified scholarship organizations; list of educational improvement organizations; and list of prekindergarten scholarship organizations.....	5988
Neighborhood Stabilization Program	6062

DEPARTMENT OF EDUCATION

Notices

Application of Matthew Common for reinstatement of teaching certificates; doc. no. Re-08-01	6062
---	------

DEPARTMENT OF ENVIRONMENTAL PROTECTION

Notices

Applications, actions and special notices.....	6063
Bid opportunity.....	6118
Climate Change Advisory Committee; 2008 meeting schedule	6119
Great Lakes Water Resources Regional Committee; change of meeting date.....	6119
Proposed total maximum daily load (TMDL): Duck Run Watershed, Lawrence County.....	6116
Little Connoquenessing Creek Watershed, Butler County.....	6117
Moshannon Creek Watershed, Clearfield and Centre Counties	6118
Radiation Protection Advisory Committee; special meeting notice.....	6119
Stream redesignation evaluation of McCourtney Run; water quality standards review.....	6120

DEPARTMENT OF HEALTH

Notices

Application for exception: Schriners Hospital for Children—Philadelphia ...	6120
West Penn Allegheny Health System—The Western Pennsylvania Hospital	6121
West Penn Allegheny Health System—The Western Pennsylvania Hospital-Forbes Regional Campus.....	6120
Correction of request for exception for Wyncote Church Home	6121
Human Immunodeficiency Virus (HIV) Community Prevention Planning Committee; public meeting.....	6121
Integrated Human Immunodeficiency Virus (HIV) Integrated Council; public meeting.....	6121
Long-term care nursing facilities; requests for exception.....	6122

DEPARTMENT OF LABOR AND INDUSTRY

Rules and Regulations

Mines and other excavations	5960
-----------------------------------	------

DEPARTMENT OF PUBLIC WELFARE

Statements of Policy

Implementation of third-party liability provisions of Act 2008-44	5970
---	------

Proposed Statements of Policy

Nursing facility services.....	5974
--------------------------------	------

DEPARTMENT OF TRANSPORTATION

Notices

Addendum and revision of the listing of approved speed-timing devices and appointment of maintenance and calibration stations	6122
Sale of land no longer needed for transportation purposes	6122

ENVIRONMENTAL HEARING BOARD

Notices

Orion Power Midwest, LP v. DEP; EHB doc. no. 2007-214-R.....	6123
--	------

Now Available Online at <http://www.pabulletin.com>

EXECUTIVE BOARD

Statements of Policy

Reorganization of the Department of Aging and
 Department of Public Welfare 5964
 Reorganization of the Department of Labor and
 Industry 5964

FISH AND BOAT COMMISSION

Rules and Regulations

Fishing 5962

**INDEPENDENT REGULATORY REVIEW
 COMMISSION**

Notices

Action taken by the Commission 6123
 Notice of comments issued 6125
 Notice of filing of final rulemaking 6126

INSURANCE DEPARTMENT

Notices

Application and request for a certificate of authority
 to provide continuing care retirement community
 by St. John Lutheran Care Center 6126

Blue Cross of Northeastern Pennsylvania; request-
 ing approval to increase rates for the BlueCare
 Senior Hospital Program; rate filing 6126
 Pennsylvania Compensation Rating Bureau;
 F-Classification and USL&HW rating value filing;
 rate filing 6127
 Penn Treaty Network America Insurance Company;
 rate increase filing for several LTC policy forms;
 rate filing 6127
 Review procedure hearings; cancellation or refusal
 of insurance 6127
 Review procedure hearings under the Unfair Insur-
 ance Practices Act 6128
 Victor R. Solon, M. D.; prehearing 6128

PENNSYLVANIA PUBLIC UTILITY COMMISSION

Notices

Gas service 6129
 Service of notice of motor carrier applications 6129
 Telecommunications (2 documents) 6132
 Water service 6132

STATE BOARD OF EDUCATION

Rules and Regulations

Special education for gifted students 5953

READER'S GUIDE TO THE PENNSYLVANIA BULLETIN AND PENNSYLVANIA CODE

Pennsylvania Bulletin

The *Pennsylvania Bulletin* is the official gazette of the Commonwealth of Pennsylvania. It is published every week and includes a table of contents. A cumulative subject matter index is published quarterly.

The *Pennsylvania Bulletin* serves several purposes. First, it is the temporary supplement to the *Pennsylvania Code*, which is the official codification of agency rules and regulations and other statutorily authorized documents. Changes in the codified text, whether by adoption, amendment, repeal or emergency action must be published in the *Pennsylvania Bulletin*. Further, agencies proposing changes to the codified text do so in the *Pennsylvania Bulletin*.

Second, the *Pennsylvania Bulletin* also publishes: Governor's Executive Orders; State Contract Notices; Summaries of Enacted Statutes; Statewide and Local Court Rules; Attorney General Opinions; Motor Carrier Applications before the Public Utility Commission; Applications and Actions before the Department of Environmental Protection; Orders of the Independent Regulatory Review Commission; and other documents authorized by law.

The text of certain documents published in the *Pennsylvania Bulletin* is the only valid and enforceable text. Courts are required to take judicial notice of the *Pennsylvania Bulletin*.

Adoption, Amendment or Repeal of Regulations

Generally an agency wishing to adopt, amend or repeal regulations must first publish in the *Pennsylvania Bulletin* a Notice of Proposed Rulemaking. There are limited instances where the agency may omit the proposal step; they still must publish the adopted version.

The Notice of Proposed Rulemaking contains the full text of the change, the agency contact person, a fiscal note required by law and background for the action.

The agency then allows sufficient time for public comment before taking final action. An adopted proposal must be published in the *Pennsylvania*

Bulletin before it can take effect. If the agency wishes to adopt changes to the Notice of Proposed Rulemaking to enlarge the scope, they must re-propose.

Citation to the *Pennsylvania Bulletin*

Cite material in the *Pennsylvania Bulletin* by volume number and page number. Example: Volume 1, *Pennsylvania Bulletin*, page 801 (short form: 1 Pa.B. 801).

Pennsylvania Code

The *Pennsylvania Code* is the official codification of rules and regulations issued by Commonwealth agencies and other statutorily authorized documents. The *Pennsylvania Bulletin* is the temporary supplement to the *Pennsylvania Code*, printing changes as soon as they occur. These changes are then permanently codified by the *Pennsylvania Code Reporter*, a monthly, loose-leaf supplement.

The *Pennsylvania Code* is cited by title number and section number. Example: Title 10 *Pennsylvania Code*, § 1.1 (short form: 10 Pa.Code § 1.1).

Under the *Pennsylvania Code* codification system, each regulation is assigned a unique number by title and section. Titles roughly parallel the organization of Commonwealth government. Title 1 *Pennsylvania Code* lists every agency and its corresponding *Code* title location.

How to Find Documents

Search for your area of interest in the *Pennsylvania Code*.

The *Pennsylvania Code* contains, as Finding Aids, subject indexes for the complete *Code* and for each individual title, a list of Statutes Used As Authority for Adopting Rules and a list of annotated cases. Source Notes give you the history of the documents. To see if there have been recent changes, not yet codified, check the List of *Pennsylvania Code* Chapters Affected in the most recent issue of the *Pennsylvania Bulletin*.

The *Pennsylvania Bulletin* also publishes a quarterly List of Pennsylvania Code Sections Affected which lists the regulations in numerical order, followed by the citation to the *Pennsylvania Bulletin* in which the change occurred.

**SUBSCRIPTION INFORMATION: (717) 766-0211
GENERAL INFORMATION AND FINDING AIDS: (717) 783-1530**

Printing Format

Material proposed to be added to an existing rule or regulation is printed in **bold face** and material proposed to be deleted from such a rule or regulation is enclosed in brackets [] and printed in **bold face**. Asterisks indicate ellipsis of *Pennsylvania Code* text retained without change. Proposed new or additional regulations are printed in ordinary style face.

Fiscal Notes

Section 612 of The Administrative Code of 1929 (71 P. S. § 232) requires that the Office of Budget prepare a fiscal note for regulatory actions and administrative procedures of the administrative departments, boards, commissions or authorities receiving money from the State Treasury stating whether the proposed action or procedure causes a loss of revenue or an increase in the cost of programs for the Commonwealth or its political subdivisions; that the fiscal note be published in the *Pennsylvania Bulletin* at the same time as the proposed change is advertised; and that the fiscal note shall provide the following information: (1) the designation of the fund out of which the appropriation providing for expenditures under the action or procedure shall be made; (2) the probable cost for the fiscal year the program is implemented; (3) projected cost estimate of the program for each of the five succeeding fiscal years; (4) fiscal history of the program for which expenditures are to be made; (5) probable loss of revenue for the fiscal year of its implementation; (6) projected loss of revenue from the program for each of the five succeeding fiscal years; (7) line item, if any, of the General Appropriation Act or other appropriation act out of which expenditures or losses of Commonwealth funds shall occur as a result of the action or procedures; (8) recommendation, if any, of the Secretary of the Budget and the reasons therefor.

The required information is published in the foregoing order immediately following the proposed change to which it relates; the omission of an item indicates that the agency text of the fiscal note states that there is no information available with respect thereto. In items (3) and (6) information is set forth for the first through fifth fiscal years; in that order, following the year the program is implemented, which is stated. In item (4) information is set forth for the current and two immediately preceding years, in that order. In item (8) the recommendation, if any, made by the Secretary of Budget is published with the fiscal note. See 4 Pa. Code § 7.231 *et seq.* Where “no fiscal impact” is published, the statement means no additional cost or revenue loss to the Commonwealth or its local political subdivision is intended.

Reproduction, Dissemination or Publication of Information

Third parties may not take information from the *Pennsylvania Code* and *Pennsylvania Bulletin* and reproduce, disseminate or publish such information except as provided by 1 Pa. Code § 3.44. 1 Pa. Code § 3.44 reads as follows:

§ 3.44. General permission to reproduce content of Code and Bulletin.

Information published under this part, which information includes, but is not limited to, cross references, tables of cases, notes of decisions, tables of contents, indexes, source notes, authority notes, numerical lists and codification guides, other than the actual text of rules or regulations may be reproduced only with the written consent of the Bureau. The information which appears on the same leaf with the text of a rule or regulation, however, may be incidentally reproduced in connection with the reproduction of the rule or regulation, if the reproduction is for the private use of a subscriber and not for resale. There are no other restrictions on the reproduction of information published under this part, and the Commonwealth hereby consents to a reproduction.

List of Pa. Code Chapters Affected

The following numerical guide is a list of the chapters of each title of the *Pennsylvania Code* affected by documents published in the *Pennsylvania Bulletin* during 2008.

4 Pa. Code (Administration)

Adopted Rules

1	5738
6 ... 741, 2146, 2148, 2231, 2234, 2236, 2647, 5741, 5743, 5939, 5943	
7	474, 2230

Proposed Rules

191	4628
241	613, 614
247	612, 615, 2062, 4396
255	2268

Statements of Policy

9	2659, 2660, 2661, 3360, 3660, 4528, 5964
Unclassified	5155

7 Pa. Code (Agriculture)

Adopted Rules

130f	5849
145	2654
146	2654
147	2654

Proposed Rules

21	2268
23	2268
25	2268
27	2268
111	2256
113	2253
115	2262
139	1830
143	3819

12 Pa. Code (Commerce, Trade and Local Government)

Statements of Policy

31	5449
123	4915

19 Pa. Code (Corporations and Business Associations)

Notices	2199
---------------	------

22 Pa. Code (Education)

Adopted Rules

4	872, 1148
14	3575
16	5953
36	339
201	4083
211	4083
213	4083
215	4083
338	76
339	2485
711	3593

Proposed Rules

4	2270
42	1961
171	2052

Statements of Policy

52	1727
----------	------

25 Pa. Code (Environmental Protection)

Adopted Rules

77	4355
86	4742
87	4355
88	4355
89	4355
93	1357, 4364
121	1705
127	2365
129	1705
130	5598
145	1705
209	4368
209a	4368
210	4355
215	2243
221	2243
225	2243
230	2243
240	2243
271	1357
279	1357
287	1357
293	1357
806	610
808	610
901	5107

Proposed Rules

85	4617
85 (correction)	4776
86	80
93 (correction)	236, 612, 976
121	229, 1831, 1838
126	229
129	1831, 1838
130 (correction)	1150
145	1838
218	1246
240	1246
806	5446
901	4373

Statements of Policy

16	258
83	889

28 Pa. Code (Health and Safety)

Adopted Rules

101	573
117	573

Proposed Rules

11	4767
23	750, 1150
27	750, 1150

31 Pa. Code (Insurance)

Adopted Rules

84b	5855
133	5434

Proposed Rules

84b 1949
 139 1960
 146d 4101

34 Pa. Code (Labor and Industry)

Adopted Rules

33 5960

Proposed Rules

111 4902
 131 4902

37 Pa. Code (Law)

Adopted Rules

23 1587
 95 5627

Proposed Rules

221 1486

Statements of Policy

200 4632

40 Pa. Code (Liquor)

Adopted Rules

3 2250
 5 2250
 7 2250
 13 2250

Proposed Rules

5 499
 13 4629

43 Pa. Code (Military Affairs)

Adopted Rules

9 1823

49 Pa. Code (Professional and Vocational Standards)

Adopted Rules

9 4764
 13 3794
 21 3656, 3796, 3806
 27 4895
 39 3811
 40 1829, 3658
 43b 3654
 47 484, 4509
 49 484

Proposed Rules

3 5759
 18 2059
 21 344, 3246
 27 350, 351, 4784
 33 4777
 39 1168
 47 3253
 48 3253
 49 3253

Statements of Policy

16 2661

51 Pa. Code (Public Officers)

Proposed Rules

31 435, 1253
 33 435, 1253
 35 435, 1253
 37 435, 1253
 39 435, 1253

41 435, 1253
 43 435, 1253
 45 435, 1253
 51 435, 1253
 53 435, 1253
 55 435, 1253
 57 435, 1253
 59 435, 1253
 61 435
 63 435
 65 435, 1253

52 Pa. Code (Public Utilities)

Adopted Rules

1 5303
 5 4608, 5303
 57 5273
 63 488
 102 4608

Proposed Rules

21 5665
 54 776, 1843
 62 776, 1843
 63 758, 2056
 64 2658
 76 776, 1843
 Unclassified 3245, 3246

Statements of Policy

69 4107

55 Pa. Code (Public Welfare)

Adopted Rules

20 5435
 1150 4898
 1181 5435
 1243 4898
 2380 5435
 2390 5435
 3130 5435
 3140 5435
 3270 2437, 5435
 3280 2437, 5435
 3290 2437, 5435
 3300 2437
 3680 5435
 3700 5435
 6400 5435
 6500 5435

Proposed Rules

108 4514
 187 4514
 2380 1937
 2390 1937
 2800 4459, 4514
 6400 1937
 6500 1937

Statements of Policy

259 5970
 3270 2469
 3280 2469
 3290 2469

Proposed Statements of Policy

1187 5974

58 Pa. Code (Recreation)**Adopted Rules**

21	5033
53	1584
63	1584, 4900
65	1468, 5962
69	4765
91	1725
111	1468
137	3490, 3499
139	3490, 3491, 4615
141	1471, 1472, 3489, 4511, 4615
143	1469, 1470, 3489
147	1472, 1473, 3497, 4512
401a	5662
405a	1474
421a	1585, 1965
423a	1585
435a	5662
437a	2251
439a	5652
441a	3978, 5652
461a	1474, 5316, 5652
461b	5652
463a	5652
465a	5652
503a	5652
511a (correction)	5441, 5652, 5758

Proposed Rules

29	2155
51	4909
63	3241, 4776, 4910
65	1588
69	1589, 4910
71	4910
73	4910
75	5035
101	4909
137	1484
139	1591, 1597, 3243
141	1482, 1590, 3242, 3243
143	1477, 1482, 4520
147	1477, 1483, 3244, 4521, 4523, 4526
401a	1151, 2053, 3980
403a	5441
405a	2054
421a	2054
433a	2054
434a	3980
435a	1151, 2054, 3505
438a	3980
439a	1151
441a	1039, 1041, 1151, 2269, 3505, 3980
443a	3820
461a	343, 1151, 3507
461b	1151
463a	1151, 3507
465a	1151, 3505, 3507
467a	3507
491a	5441
493a	5441
494a	5441
495a	5441
497a	5441
499a	5441
511a	5441

Statements of Policy

57	1965, 5038
----	------------

421b	977
436b	2279
461b	354

61 Pa. Code (Revenue)**Adopted Rules**

32	1148
113	1476

Proposed Rules

73	4624
74	4624

Statements of Policy

60	977
----	-----

67 Pa. Code (Transportation)**Proposed Rules**

71	3501
83	3503
471	4375
473	4375
479	4375

101 Pa. Code (General Assembly)**Adopted Rules**

31	5755
----	------

201 Pa. Code (Judicial Administration)**Adopted Rules**

2	220
5	3613
7	220

Proposed Rules

30	1924
----	------

204 Pa. Code (Judicial System General Provisions)**Adopted Rules**

29	5421
81	5157
83	1701, 5157
85	1812
87	1812
91	1812
93	1812
211	5422
303	4971

Proposed Rules

83	4504
213	1438
303	9

207 Pa. Code (Judicial Conduct)**Adopted Rules**

1	5163
33	1445
51	4353
61	1445

Proposed Rules

1	4353
61	865, 1037

210 Pa. Code (Judicial Conduct)**Adopted Rules**

1	5257
9	5257
11	5257, 5589
13	5257
15	2359, 5257
17	2359, 5257

194728, 5257, 5422
 21 3355, 3970, 5257
 25 5257
 27 5257
 31 5257
 33 5257

Proposed Rules

1 4723
 3 2480
 9 4723
 11 4723
 17 1445
 19 4723
 21 1446, 4723
 25 4723

225 Pa. Code (Rules of Evidence)

Adopted Rules
 ART. IV 5423

Proposed Rules

803 3789

231 Pa. Code (Rules of Civil Procedure)

Adopted Rules
 200 1349, 3970
 1000 3481
 1900 4729
 1910 4735, 4736
 1915 1815
 1920 4738

Proposed Rules

200 337, 3236, 3650, 5589, 5590
 1000 1701, 5591
 1910 1447, 3617, 5591
 1915 3614
 2950 3236
 3000 3650, 5591
 4000 1814

234 Pa. Code (Rules of Criminal Procedure)

Adopted Rules
 1 745, 3971, 5425
 2 3651
 4 5425
 5 3971, 5425, 5429
 6 4506, 4606
 8 5429
 9 5425

Proposed Rules

1 61, 865
 5 5747
 6 1816

237 Pa. Code (Juvenile Rules)

Adopted Rules

1 2360
 2 2360
 5 3238
 11 2360
 13 2360
 100 1142
 150 1146
 300 1142
 600 1146
 800 1142

Proposed Rules

1 1349, 5592, 5594
 5 63, 5594
 11 477, 1349
 13 477
 16 5594
 18 477

246 Pa. Code (Minor Court Civil Rules)

Adopted Rules

200 5163, 5843, 5844
 300 5164
 400 3356
 500 3239, 3355
 1000 2040

Proposed Rules

200 1817, 2046, 2151

249 Pa. Code (Philadelphia Rules)

Unclassified 223, 868, 1241, 2046, 2049, 2481, 3896,
 4071, 4072, 4077

252 Pa. Code (Allegheny Rules)

Unclassified 64, 3483, 3488, 5947

255 Pa. Code (Local Court Rules)

Unclassified 72, 223, 225, 338, 481, 482, 596, 748,
 975, 1037, 1241, 1354, 1449, 1458, 1466, 1583, 1702,
 1704, 1819, 1931, 2050, 2152, 2240, 2242, 2363, 2364,
 2483, 2484, 2652, 3240, 3652, 3790, 3791, 3793, 4082,
 4354, 4506, 4507, 4739, 4740, 4741, 5032, 5165, 5267,
 5431, 5432, 5432, 5595, 5596, 5845, 5847, 5950, 5951

THE GOVERNOR

Title 4—ADMINISTRATION

PART I. GOVERNOR'S OFFICE

[4 PA. CODE CH. 6]

[EXECUTIVE ORDER NO. 2008-07]

Pennsylvania Early Learning Council

September 11, 2008

Whereas, the early learning, development and education of young children is of critical importance to Pennsylvania's families, education system, and employers; and

Whereas, in the last six years, Pennsylvania has increased its investment in early learning, development, and education programs, and has made steady progress to assure that more children receive quality early learning and development services; and

Whereas, the Commonwealth of Pennsylvania is committed to quality early learning opportunities that intentionally engage and support parents and families in their children's development and strengthen the parent-child bond;

Whereas, the Federal Government, in the reauthorization of Head Start in Public Law 110-134 (Improving Head Start for School Readiness Act of 2007), has required states to have Advisory Councils dedicated to early education and care issues; and

Whereas, Pennsylvania is a national leader in addressing early childhood program governance issues, through the creation of the Office of Child Development and Early Learning (hereafter referred to as "OCDEL"); and

Whereas, OCDEL has established numerous Advisory Committees to aid its work and to provide opportunities for stakeholders to engage in the process of policy development.

Now, Therefore, I, Edward G. Rendell, Governor of the Commonwealth of Pennsylvania, by the virtue of the authority vested in me by the Constitution of the Commonwealth of Pennsylvania and other laws of the Commonwealth, do hereby establish the Pennsylvania Early Learning Council (hereafter referred to as the "Council") and order and direct as follows.

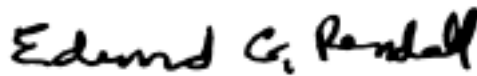

Governor

Fiscal Note: 2008-7. No fiscal impact; (8) recommends adoption.

Annex A

TITLE 4. ADMINISTRATION

PART I. GOVERNOR'S OFFICE

CHAPTER 6. ADDITIONAL COUNCILS AND COMMITTEES

Subchapter CC. PENNSYLVANIA EARLY LEARNING COUNCIL

Sec.	
6.361.	Purpose.
6.362.	Powers and duties.
6.363.	Composition.
6.364.	Chairperson, Co-Chairperson and terms.
6.365.	Operations.
6.366.	Relationship with other agencies.
6.367.	Effective date.
6.368.	Termination date.

§ 6.361. Purpose.

The purpose of the Pennsylvania Early Learning Council (Council) is to plan for the expansion of effective early learning and development services for young children and their families, and make recommendations to ensure the plans are implemented successfully. The Council will be responsible for coordinating the delivery of these Federal and Commonwealth programs designed to serve young children from birth through their entry into school, and to ensure a smooth transition for those children into K-12 education and other programs serving older children.

§ 6.362. Powers and duties.

The Pennsylvania Early Learning Council (Council) will have the following powers and duties, consistent with Federal law:

(1) Conducting periodic needs assessments concerning the quality and availability of early childhood learning and development programs and services for children from birth to school entry.

(2) Identifying opportunities for, and barriers to, collaboration and coordination among Federally-funded and Commonwealth-funded child learning, development, and education services, and early childhood programs and services.

(3) Developing recommendations for increasing the overall participation of children in existing Federal, Commonwealth and local child care and early childhood learning, education and development programs.

(4) Developing recommendations regarding the establishment of a unified data collection system for public early childhood learning, education, and development programs and services throughout this Commonwealth.

(5) Developing recommendations regarding Commonwealth-wide professional development and career advancement plans for early childhood educators.

(6) Assessing the capacity and effectiveness of 2-year and 4-year public and private institutions of higher education in this Commonwealth toward supporting the development of early childhood educators.

(7) Making recommendations for improvements in Commonwealth early learning standards.

(8) Developing and recommending updates to a multiyear plan for the expansion of effective early learning, education and development services.

(9) Recommending policies and procedures that assure the integration of the early intervention system as part of the Commonwealth's approach to early childhood learning, education and development.

(10) Assuring the development of a sound continuum from and between early childhood programs and traditional public education, starting with kindergarten.

(11) Ensuring the development of early childhood programs that identify and meet the needs of infants and toddlers and their families.

(12) Assuring an integrated approach to the design and delivery of early childhood mental health services across this Commonwealth.

(13) Providing ongoing input and advice to the Office of Child Development and Early Learning (OCDEL) about programs under its jurisdiction, including without limitation the development of Early Intervention, Full-Day Kindergarten, Keystone STARS, Nurse-Family Partnership, PA Pre-K Counts and the Child Care Works Subsidized Child Care Program.

(14) Engaging parents to provide input and make recommendations to strengthen the work of OCDEL, and develop improved communication strategies with families across this Commonwealth regarding the importance of and their role in quality early learning, education, and child development, and the programs of the Commonwealth in support of quality early learning.

(15) Providing input to assure an adequate supply of, and quality for, the early childhood workforce needed to implement OCDEL's programs.

(16) Advising OCDEL in the creation of a comprehensive professional development system that applies to practitioners in all early learning settings, with the goal of increasing the number of highly qualified early childhood professionals.

(17) Providing ongoing input to the development of the Early Learning Network (Network), focusing on discussion of technical as well as communication and outreach needs, to support the sound development of the Network across OCDEL programs.

(18) Ensuring that children with special needs are properly supported by the State's early learning programs.

(19) Considering the overall early learning needs of young children, and evaluating how those needs are or are not met by OCDEL's services.

(20) Advocating for services that fulfill the early learning needs of young children, particularly services provided through OCDEL.

§ 6.363. Composition.

The Pennsylvania Early Learning Council (Council) will consist of the following members appointed by the Governor, who collectively will be diverse and representative of this Commonwealth's population:

(1) Deputy Secretary for the Office of Child Development and Early Learning.

(2) A representative of local educational agencies.

(3) A representative of institutions of higher education in this Commonwealth.

(4) A representative of local providers of early childhood education and development services.

(5) A representative from Head Start agencies located in this Commonwealth, including migrant and seasonal Head Start Programs and Indian Head Start Programs.

(6) The Commonwealth Director of Head Start collaboration.

(7) A representative of the Commonwealth agency responsible for health or mental health care.

(8) A Co-Chairperson of the Early Learning Investment Commission, or the Co-Chairperson's designee.

(9) The Chairperson of the Commonwealth's State Interagency Coordinating Council.

(10) The Director of the Pennsylvania Key.

(11) The Director of Early Intervention Technical Assistance.

(12) Individuals representing families.

(13) Individuals representing advocacy organizations.

(14) Individuals representing business and industry.

(15) Individuals representing intermediate units.

(16) Individuals representing local governments.

(17) Individuals representing public school community.

(18) Individuals representing research institutions.

(19) Individuals representing State corrections or law enforcement.

(20) Individuals representing the child care community.

(21) Individuals representing the child welfare community.

(22) Individuals representing the children's health community.

(23) Individuals representing the early childhood mental health community.

(24) Individuals representing media.

(25) Individuals representing the philanthropic community.

(26) Individuals representing the professional development community that services early learning programs and practitioners.

(27) Individuals representing the United Way.

(28) Other individuals who can assist the Council with the purposes outlined in this subchapter including, but not limited to, a representative from all of the committees of the Council.

§ 6.364. Chairperson, Co-Chairperson and terms.

(a) The Deputy Secretary for the Office of Child Development and Early Learning (OCDEL) shall serve as Co-Chairperson of the Pennsylvania Early Learning Council (Council). In addition, the Governor will appoint a member to serve as Co-Chairperson of the Council, who serves at the pleasure of the Governor.

(b) Council members appointed by the Governor and not serving by virtue of their official position with the Commonwealth will serve for a term of 3 years and continue to serve until their successor is appointed.

(c) Members serve without compensation except for payment of necessary and actual expenses incurred in attending meetings and in performing their duties and responsibilities as Council members.

§ 6.365. Operations.

Pennsylvania Early Learning Council (Council) operations will include the following:

(1) The Council will hold public hearings and provide opportunities for public comment.

(2) The Council will meet at least twice a year.

(3) The Council will submit an annual report of its activities to the Governor, the President Pro Tempore of the Senate and the Speaker of the House of Representatives, within 30 days of the close of each fiscal year. The report will make reference to the Council's activities in furtherance of the specific powers and duties assigned to it by this subchapter.

(4) The Council will invite the Governor and members of the Legislature to at least one briefing in each fiscal year, where legislators will have the opportunity to ask questions of the Council's leadership about its recommendations and activities.

(5) The Council will invite the Governor's Cabinet on Children and Families, the Pennsylvania Commission for Women, and other relevant commissions with an interest in this Commonwealth's role in early childhood development to at least one briefing in each fiscal year, when members of these commissions have the opportunity to discuss with the Council its recommendations and activities, and to engage in work of mutual interest.

§ 6.366. Relationship with other agencies.

The Office of Child Development and Early Learning (OCDEL) will provide staff or data support, or both, to the Pennsylvania Early Learning Council (Council). Commonwealth agencies under the Governor's jurisdiction will cooperate with, provide assistance to, and review the recommendations of the Council with respect to its purpose, powers and duties, as set forth in this subchapter.

§ 6.367. Effective date.

This subchapter will take effect immediately.

§ 6.368. Termination date.

This subchapter will remain in effect unless revised or rescinded by the Governor.

[Pa.B. Doc. No. 08-1956. Filed for public inspection October 31, 2008, 9:00 a.m.]

PART I. GOVERNOR'S OFFICE
[4 PA. CODE CH. 6]
[EXECUTIVE ORDER NO. 2008-08]
Early Learning Investment Commission

September 11, 2008

Whereas, the early learning, development, and education of young children is of critical importance to Pennsylvania's families, education system, and employers; and

Whereas, in the last six years, the Commonwealth of Pennsylvania has increased its investment in early learning, development, and education programs, and has made steady progress to assure that more children receive quality early learning and development services; and

Whereas, the development of an effective system of early care and education is critical to Pennsylvania's future economic and workforce development; and

Whereas, the input and perspective of business leaders is essential to the development of a successful early childhood system.

Now, therefore, I, Edward G. Rendell, Governor of the Commonwealth of Pennsylvania, by the virtue of the authority vested in me by the Constitution of the Commonwealth of Pennsylvania and other laws of the Commonwealth do hereby establish the Pennsylvania Early Learning Investment Commission (hereafter referred to as the "Commission") and order and direct as follows.

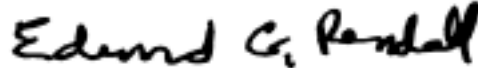

Governor

Fiscal Note: 2008-8. No fiscal note impact; (8) recommends adoption.

Annex A

TITLE 4. ADMINISTRATION

PART I. GOVERNOR'S OFFICE

CHAPTER 6. ADDITIONAL COUNCILS AND COMMITTEES

Subchapter DD. EARLY LEARNING INVESTMENT COMMISSION

Sec.	
6.371.	Purpose.
6.372.	Powers and duties.
6.373.	Composition.
6.374.	Term.
6.375.	Relationship with other agencies.
6.376.	Effective date.
6.377.	Termination date.

§ 6.371. Purpose.

The purpose of the Early Learning Investment Commission is to secure support for public investment in early learning by focusing on practices that are educationally, economically and scientifically sound.

§ 6.372. Powers and duties.

The Early Learning Investment Commission will meet at least twice a year and will have the following powers and duties:

(1) Recommending strategies for the Commonwealth to engage business and civic leaders and organizations in early learning planning and advocacy at the State and local level.

(2) Increasing business, civic and public awareness of the importance of early childhood education.

(3) Planning, implementing and hosting an Annual Economic Summit on Early Childhood Investment. The Annual Economic Summit will include outreach to business, civic, educational and governmental leaders.

(4) Planning and implementing an annual meeting for legislators and legislative staff to understand the economic, educational and social impact of investing in quality early childhood education.

(5) Developing and recommending updates to a multiyear plan for the expansion of effective early childhood services.

§ 6.373. Composition.

(a) The Early Learning Investment Commission will consist of the following members, who collectively will be diverse and representative of this Commonwealth's population:

(1) Secretary of the Budget.

(2) Secretary of Planning and Policy.

(3) Secretary of Community and Economic Development.

(4) Secretary of Education

(5) Secretary of Public Welfare.

(6) Deputy Secretary of the Office of Child Development and Early Learning.

(7) Business leaders and business executives from this Commonwealth appointed by the Governor.

(8) The Chairperson and Co-Chairperson of the Early Learning Council (Council).

(9) The Director of the Pennsylvania Key.

(b) The Governor will designate a Chairperson and a Vice-Chairperson or may designate two persons as Co-Chairpersons from among the Council members. The Chairperson and Vice-Chairperson serve at the pleasure of the Governor.

§ 6.374. Term.

The Early Learning Investment Commission (Commission) members appointed by the Governor and not serving by virtue of their official position with the Commonwealth, will serve for a term of 3 years and continue to serve until their successor is appointed. Members serve without compensation except for payment of necessary and actual expenses incurred in attending meetings and in performing their duties and responsibilities as Pennsylvania Early Learning Council members.

§ 6.375. Relationship with other agencies.

The Office of Child Development and Early Learning will provide staff or data support, or both, to the Early Learning Investment Commission (Commission). Commonwealth agencies under the Governor's jurisdiction will cooperate with, provide assistance to, and review the recommendations of the Commission with respect to its purpose, powers and duties, as set forth in this subchapter.

§ 6.376. Effective date.

This subchapter will take effect immediately.

§ 6.377. Termination date.

This subchapter will remain in effect unless revised or rescinded by the Governor.

THE GENERAL ASSEMBLY

Recent Actions During the 2008 Regular Session of the General Assembly

The following is a summary of recent actions of the General Assembly during 2008 Regular Session.

<i>Doc. No.</i>	<i>Date of Action</i>	<i>Bill Number</i>	<i>Printer's Number</i>	<i>Effective Date</i>	<i>Subject Matter</i>
2008 GENERAL ACTS OF REGULAR SESSION ENACTED—ACT 097 through 128					
097	Oct 9	HB0004	PN4414	60 days	Mercury-Free Thermostat Act—enactment
098	Oct 9	HB0301	PN4508	Immediately*	Domestic Relations Code (23 Pa.C.S.) and Judicial Code (42 Pa.C.S.)—omnibus amendments
099	Oct 9	HB0420	PN0484	60 days	Main Street Act—Main Street Program
100	Oct 9	HB0647	PN4519	Immediately*	Crane Operator Licensure Act—enactment
101	Oct 9	HB0747	PN3227	60 days	Game and Wildlife Code (34 Pa.C.S.)—hunting licenses
102	Oct 9	HB0834	PN4510	Immediately*	Prohibition of Excessive Overtime in Health Care Act—enactment
103	Oct 9	HB0949	PN4428	60 days	Real Estate Appraisers Certification Act—real estate appraiser certification required, application and qualifications and certification renewal, licensure renewal and records
104	Oct 9	HB1027	PN4340	60 days	Domestic Relations Code (23 Pa.C.S.)—willful failure to pay support order
105	Oct 9	HB1044	PN3639	60 days	General Local Government Code (53 Pa.C.S.)—powers and duties of Municipal Police Officers' Education and Training Commission and police training
106	Oct 9	HB1096	PN4527	Immediately	Pennsylvania Construction Code Act—establishing Uniform Construction Code Review and Advisory Council, revised or successor codes and training of inspectors
107	Oct 9	HB1147	PN1396	60 days	Motor Vehicle Chop Shop and Illegally Obtained and Altered Property Act—definition of "chop shop"
108	Oct 9	HB1177	PN4345	120 days	Insurance (40 Pa.C.S.)—scope of service and rights of health service doctors
109	Oct 9	HB1511	PN4439	60 days	Judicial Code (42 Pa.C.S.)—notice and hearing and other basic rights and adjudications of juveniles
110	Oct 9	HB1634	PN4003	60 days	Uniform Municipal Deed Registration Act—enactment
111	Oct 9	HB1664	PN4520	Immediately*	Crimes Code (18 Pa.C.S.)—theft of leased property, wiretapping and electronic surveillance, disclosure of contents and expiration of chapter
112	Oct 9	HB1723	PN4513	60 days	Senator Roger A. Madigan Highway, Curt Zook Memorial Bridge, Officer Gregg Memorial Bypass and Martin Luther King, Jr. Memorial Bridge—designations
113	Oct 9	HB1742	PN4350	60 days	Scrap Material Theft Prevention Act—enactment
114	Oct 9	HB2034	PN3198	90 days*	Long-Term Care Patient Access to Pharmaceuticals Act—enactment
115	Oct 9	HB2233	PN3498	60 days	Elm Street Program Act—program requirements and guidelines and repealing expiration date of act

<i>Doc. No.</i>	<i>Date of Action</i>	<i>Bill Number</i>	<i>Printer's Number</i>	<i>Effective Date</i>	<i>Subject Matter</i>
116	Oct 9	HB2289	PN4518	60 days	Crimes Code (18 Pa.C.S.)—desecration, theft or sale of venerated objects
117	Oct 9	HB2294	PN4525	120 days	Debt Management Services Act—enactment
118	Oct 9	HB2499	PN4523	Immediately*	Massage Therapy Law—enactment
119	Oct 9	HB2525	PN4524	Immediately*	Dog Law—omnibus amendments
120	Oct 9	HB2629	PN4517	Immediately	Health Care Facilities Act—licensure
121	Oct 9	HB2644	PN3986	Immediately	Underground Utility Line Protection Law—duties of facility owners
122	Oct 9	HB2722	PN4224	60 days	SFC Michael J. Tully Memorial Bridges—designation
123	Oct 9	SB0263	PN2453	July 1, 2009	Pennsylvania Occupational Disease Act—benefits
124	Oct 9	SB0295	PN2485	120 days	Diesel-Powered Motor Vehicle Idling Act—enactment
125	Oct 9	SB0768	PN2431	60 days	Public Authorities and Quasi-Public Corporations (64 Pa.C.S.)—First Industries Program
126	Oct 9	SB1028	PN2471	Immediately	Second Class Township Code—public roads
127	Oct 9	SB1107	PN2472	60 days	Domestic Relations Code (23 Pa.C.S.) and Military and Veterans Code (51 Pa.C.S.)—modification of existing custody orders, protection of deployed members of Pennsylvania National Guard and reserve components in child custody arrangements
128	Oct 9	SB1504	PN2454	Immediately	Highway Capital Budget Project Itemization Act of 2008-2009—enactment

* denotes an effective date with exceptions

Effective Dates of Statutes

The effective dates specified previously for laws and appropriation acts were contained in the applicable law or appropriation act. Where no date is specified or where the effective date specified is prior to the date of enactment, the effective date is 60 days after final enactment except for statutes making appropriations or affecting budgets of political subdivisions. See 1 Pa.C.S. §§ 1701—1704 (relating to effective dates of statutes).

Advance Copies of Statutes

Section 1106 of Title 1 of the *Pennsylvania Consolidated Statutes* provides that the prothonotaries of each county shall file advance copies of statutes in their offices for public inspection until the *Laws of Pennsylvania* are generally available. Section 2406(h) of The Administrative Code of 1929 provides that the Department of General Services shall distribute advance sheets of the *Laws of Pennsylvania* to each law judge of the courts, to every county and public library of this Commonwealth and to each member of the General Assembly. These copies shall be furnished without charge. The Department shall also mail one copy of each law enacted during any legislative session to any person who pays to it the sum of \$20.

Requests for annual subscriptions for advance copies of statutes should be sent to the State Bookstore, Commonwealth Keystone Building, 400 North Street, Harrisburg, PA 17120, accompanied by a check or money order in the sum of \$20, payable to the "Commonwealth of Pennsylvania."

ROBERT W. ZECH, Jr.,
Director
Legislative Reference Bureau

[Pa.B. Doc. No. 08-1958. Filed for public inspection October 31, 2008, 9:00 a.m.]

THE COURTS

Title 252—ALLEGHENY COUNTY RULES

ALLEGHENY COUNTY

Rules of the Court of Common Pleas; Rules Doc.
No. RD-2008-3-PJ

Order of Court

And Now, to-wit, this 14th day of October, 2008, pursuant to action of the Board of Judges, the within amended Local Rules 212.2 and 220.1, affecting the Civil Division of the Court of Common Pleas, are adopted, effective thirty (30) days after publication in the *Pennsylvania Bulletin*.

By the Court

JOSEPH M. JAMES,
President Judge

Local Rules 212.2 and 220.1

Local Rule 212.2 Pre-Trial Statement

(a) Each party shall file and serve upon all other parties a written pre-trial statement in conformity with the requirements of Pa.R.C.P. 212.2, except as set forth in (b) below.

(b) For cases which will be tried by jury, each party or group of parties with joint representation by one counsel shall be entitled to make a voir dire statement and to propose no more than five additional voir dire questions which are not duplicative of the voir dire questions already covered in Local Rule 220.1 and the Juror Questionnaire. If the party or group of parties wishes to avail itself of this opportunity, the following shall be included in the pre-trial statement:

(i) verbatim text of the voir dire statement of 200 words or fewer, which will be given by counsel at the outset of voir dire; and

(ii) not more than five proposed additional voir dire questions, which shall be handled in accordance with Local Rule 220.1(c).

(c) Disputes as to the propriety of any party's proposed voir dire statement or proposed additional voir dire questions shall be raised with the Calendar Control Judge during the conciliation which is scheduled immediately after the Call of the List. Each party shall bring to the conciliation an extra set of copies of their proposed voir dire statement and proposed additional voir dire questions.

Local Rule 220.1 Voir Dire

In all civil actions to be tried before a jury, the parties shall be provided with the responses to the "Juror Questionnaire" completed by the members of the panel at the time that they report for jury duty (see Form), and the members of the panel shall be asked the questions set forth in this Local Rule (except those which all parties shall agree in advance to strike as inappropriate for the type of case involved). The questions shall be propounded by an Assignment Room Clerk, in the presence of all counsel. The voir dire process is open to the public.

(a) TO BE ADDRESSED TO THE GROUP:

1) The attorneys in this lawsuit will now introduce themselves, their law firms, and the parties they represent.

[*Attorneys proceed in turn with introductions.*]

Have you had any social, business or professional contact with any of these attorneys or their law firms?

Do any of you know or have you had any social, business or professional contact or employment with any of the parties, or are any of you stockholders in _____ [name of company(ies)]?

2) The attorneys are now permitted to give you a brief statement about the case.

[*Attorneys proceed in turn to deliver their approved voir dire statements.*]

Does anyone know anything about this case?

[*If no party elects to deliver a voir dire statement, then the Assignment Room Clerk proceeds as set forth below.*]

This lawsuit concerns _____ .

(description which clues the jury panel to the type of case—products liability, medical, fall down, construction, contract, etc.—along with a time period or date and a place, if applicable).

Does anyone know anything about this case?

3) The attorneys will now identify for you all of their possible witnesses in this case.

[*Attorneys proceed in turn to identify the names and addresses of all of their potential witnesses, including expert witnesses. This list should include all non-party witnesses listed in each party's pretrial statement, unless all parties agree otherwise.*]

Do you know or have you had any association, either yourself or through any member of your family, with any of these individuals?

(b) TO BE ASKED INDIVIDUALLY:

We will begin interrogation. Juror #1, will you please step forward.

1) What have you read, seen or heard about civil damage lawsuits?

2) Based on anything you may have read, seen or heard, do you have any feelings or opinions about civil damage lawsuits?

a) If so, what are those feelings or opinions?

b) Would your feelings or opinions about civil damage lawsuits prevent you from being fair and impartial?

3) This case involves a claim for money damages and is the type commonly called a _____ (products liability; medical malpractice; auto accident; breach of contract; etc.) lawsuit.

a) Do you have any feelings about this kind of case, or parties involved in this kind of case, that would tend to make you favor one party or the other; that is, the person bringing the lawsuit or the person being sued?

b) If so, what are those feelings?

c) Will that influence your judgment in this case so that you may not be able to be fair and impartial?

4) Do you have any opinion as to whether there should be a minimum or maximum amount of money that can be awarded to an injured party?

5) The following additional questions shall be asked in medical malpractice cases unless all parties agree in advance to strike them:

a) Have you been exposed to any information from the internet, newspapers, radio, TV or through contact with physicians, relatives or friends that has given you any feelings or opinions that relate to the effects of medical malpractice lawsuits on the costs or availability of medical services?

b) If so, what are those feelings or opinions?

c) Do you feel it is wrong to sue a doctor, hospital or other healthcare provider under any circumstances?

d) Do you believe that simply because of a bad or sad outcome, a doctor or healthcare provider must have made a mistake and should be obligated to pay money?

6) The following additional questions shall be asked in asbestos cases unless all parties agree in advance to strike them:

a) Have you or any member of your immediate family ever suffered from:

- Any type of cancer?
- Asbestosis?
- Emphysema?
- Silicosis?
- Chronic bronchitis?
- Black lung?
- Any other lung or respiratory disease?

b) Have you or any member of your immediate family ever been employed by a business engaged in manufacturing, supplying or removing insulation products containing asbestos?

c) Have you or any member of your immediate family ever worked with or been exposed to products which you understood to contain asbestos or silica?

d) Have you been exposed to any information from the internet, newspapers, radio, television or from other people discussing alleged health problems with asbestos or silica?

e) Did you ever, during your lifetime thus far, smoke:

- Cigarettes?
- Cigars?
- Pipe?

If yes, what year did you stop smoking:

- Cigarettes?
- Cigars?
- Pipe?

7) This trial is expected to last ____ days. Is there any reason why you feel you cannot serve as a fair and impartial juror in this case?

(c) Up to five additional proposed voir dire questions may be submitted by each party or group of parties with joint representation by one counsel. Disputes as to the propriety of these questions shall be handled as set forth in Local Rule 212.2(c). At the time of voir dire, those proposed additional voir dire questions which were permitted by the Calendar Control Judge will be propounded by the Assignment Room Clerk, in the presence of all counsel, individually to each member of the panel.

(d) At the conclusion of individual questions to each member of the panel as set forth in parts (b) and (c) above, counsel will be permitted to ask reasonable follow-up questions regarding each panel member's responses to prior questions and responses to the Juror Questionnaire. In the absence of agreement by all parties to the contrary, the order of follow-up questioning shall proceed as the parties appear in the caption of the case.

**IN THE COURT OF COMMON PLEAS OF ALLEGHENY COUNTY, PENNSYLVANIA CIVIL DIVISION
JUROR QUESTIONNAIRE**

1. Full Name: _____

Any other names by which you are known: _____

2. Year of Birth: _____ Place of Birth: _____

3. Neighborhood or Municipality in which you live: _____

Length of time at current address _____ Rent or Own _____

List other locations where you lived in the past ten (10) years: _____

4. Marital Status: _____ Spouse's Name: _____

If other than single, how long have you been married, divorced, etc.?

5. Please provide the following information for your parents, spouse, children/stepchildren and any and all other adult members of your household:

<i>Name</i>	<i>Age</i>	<i>Level of Education</i>	<i>Current Occupation & Employer</i>	<i>Reside w/you?</i>

For any of your children, list all prior occupations and employers they have had:

Do you have brothers and sisters? Yes _____ No _____

If so, what occupations and employers has each of them had?

What occupations and employers has your spouse had?

What are the current and prior occupations and employers of your parents?

6. Please indicate your highest level of education:

Elementary _____ High School _____ GED _____ Technical/Vocational _____ College Graduate _____

For all education you have had after high school, please provide the name of the school, college or university attended, the certificate or degree attained, and the major course of study:

<i>School, College or University</i>	<i>Degree or Certificate Attained</i>	<i>Major Course of Study</i>

7. Your Employment/Occupation

Yourself _____ Present Job _____ If Retired _____ Last Employer _____	_____ Employer _____ _____ Last Position Held _____	_____ Time at this job _____ _____ Time at this job _____
--	--	--

8. Have you ever served in the military? Yes _____ No _____

If so, in which branch? _____ Years: _____ to _____

What did you do? _____ Final rank: _____

Honorable Discharge? Yes _____ No _____

9. Have you or any members of your family been involved as plaintiff, defendant, witness or juror in a civil or criminal lawsuit or court case? Yes _____ No _____

Who was involved? _____

What was the nature of the lawsuit? _____

Were you or your family member the plaintiff, defendant, witness or juror? _____

What was the outcome? _____

10. Do either you, your spouse or your parents, children, brothers or sisters or any member of your immediate family, or anyone with whom you reside, have a business relationship, friendship or association with any person who is a law enforcement officer, a judge, a lawyer or a person who works or is affiliated with the Court system? Yes _____ No _____

11. Have either you, your spouse or your parents, children, brothers or sisters ever worked for or done business with the insurance industry or have any of you owned stock in an insurance company? Yes _____ No _____

If so, please explain: _____

Will that influence your judgment in this case so that you may not be able to be fair and impartial? Yes _____ No _____

12. Have either you, your spouse or your parents, children, brothers or sisters ever worked for or done business with the medical or healthcare industry? Yes _____ No _____

If so, please explain: _____

Will that influence your judgment in this case so that you may not be able to be fair and impartial? Yes ___ No ___

13. Have you ever been involved in an automobile accident? Yes ___ No ___

14. Are you a licensed driver of a motor vehicle? Yes ___ No ___

15. Please list your family doctor and/or any other doctors that have treated you in the last two years.

16. Do you have any physical or mental condition or other situation which will affect your ability to serve on a jury? Yes ___ No ___

I VERIFY, SUBJECT TO THE PENALTIES OF SECTION 4904 OF THE CRIMES CODE (18 Pa.C.S. 4904) RELATING TO UNSWORN FALSIFICATION TO AUTHORITIES, THAT THE FACTS SET FORTH IN THIS QUESTIONNAIRE ARE TRUE AND CORRECT.

Dated _____

Signature

[Pa.B. Doc. No. 08-1959. Filed for public inspection October 31, 2008, 9:00 a.m.]

Title 255—LOCAL COURT RULES

ADAMS COUNTY

Local Criminal Rule 117; Administrative Order No. 28 of 2008

Order of Court

And Now, this 14th day of October, 2008, the Court hereby enacts Local Criminal Rule No. 117(B) which shall provide as follows:

Rule 117(B). The assigned on-call magisterial district judge shall be in contact with the Adams County Central Booking facility via video-conferencing daily at 4:00 P.M., 10:00 P.M., and 8:30 A.M. for the conducting of business which shall include receiving criminal complaints, conducting preliminary arraignments, setting bail, and any other business permitted by the Rules of Criminal Procedure.

This rule shall become effective thirty (30) days after publication in the *Pennsylvania Bulletin*.

It is further directed that:

a. Seven certified copies of this rule shall be filed with the Administrative Office of Pennsylvania Courts;

b. Two certified copies of the rule and computer diskette that complies with the requirements of 1 Pa. Code § 13.11(b) shall be distributed to the Legislative Reference Bureau for publication in the *Pennsylvania Bulletin*;

c. One certified copy of the rule shall be filed with the Pennsylvania Criminal Procedural Rules Committee.

d. A copy of the rule shall be filed with the Adams County Clerk of Courts and the Adams County Law Library for inspection and copying.

By the Court

JOHN D. KUHN,
President Judge

[Pa.B. Doc. No. 08-1960. Filed for public inspection October 31, 2008, 9:00 a.m.]

MONTGOMERY COUNTY

Rescission of Rule 205.4* and Adoption of Rule 205.4*—Electronic Filing and Service of Legal Papers; Doc. No. 08-00001

Amended Order

And Now, this 9th day of October, 2008, the Court hereby amends its Order of September 29, 2008, regarding the above, removing the language in the Order indicating that the new Rule shall become effective thirty days after publication in the *Pennsylvania Bulletin*. The above new Rule shall become effective upon publication on the Pennsylvania Judiciary's Web Application Portal.

The Court Administrator is directed to publish this Order once in the *Montgomery County Law Reporter* and in *The Legal Intelligencer*. In further conformity with Pa.R.C.P. 239, seven (7) certified copies of the within Order shall be filed by the Court Administrator with the Administrative Office of Pennsylvania Courts. Two (2) certified copies shall be distributed to the Legislative Reference Bureau for publication in the *Pennsylvania Bulletin*. One (1) certified copy shall be filed with the Civil Procedural Rules Committee. One (1) copy shall be filed with the Prothonotary, one (1) copy with the Clerk of Courts, and (1) copy with the Court Administrator of Montgomery County, one (1) copy with the Law Library of Montgomery County and one (1) copy with each Judge of this Court.

By the Court

RICHARD J. HODGSON,
President Judge

[Pa.B. Doc. No. 08-1961. Filed for public inspection October 31, 2008, 9:00 a.m.]

SCHUYLKILL COUNTY

**Adopted Civil Rule of Procedure No. 1001 and
Amended Rule of Civil Procedure No. 1018.1;
No. S-2976-2008**

Order of Court

And Now, this 14th day of October, 2008, at 12:30 p.m., the Court hereby adopts Schuylkill County Rule of Procedure No. 1001 and amends Civil Rule of Procedure No. 1018.1. These rules are adopted and amended for use in the Court of Common Pleas of Schuylkill County, Pennsylvania (21st Judicial District) and shall be effective thirty (30) days after publication in the *Pennsylvania Bulletin*.

The Prothonotary of Schuylkill County is *Ordered and Directed* to do the following:

- 1) File ten (10) certified copies of this Order and the Rules with the Administrative Office of Pennsylvania Courts; and,
- 2) File two (2) certified copies of this Order and the Rules with the Legislative Reference Bureau for publication in the *Pennsylvania Bulletin* together with a CD-ROM reflecting the text in the hard copy version; and,
- 3) File one (1) certified copy of this Order and Rules with the Pennsylvania Civil Procedural Rules Committee; and,
- 4) Forward one (1) copy to the Schuylkill County Law Library for publication in the *Schuylkill Legal Record*; and,
- 5) Keep continuously available for public inspection copies of this Order and the Rules.

It is further *Ordered* that said rules as they existed prior to the adoption are hereby repealed and annulled on the effective date of said rules as adopted, but no right acquired thereunder shall be disturbed.

By the Court

WILLIAM E. BALDWIN,
President Judge

**SCHUYLKILL COUNTY LOCAL RULE 1001.0
Mediation**

a. General Applicability. Every civil action, except protection from abuse matters, filed in the Schuylkill County Court of Common Pleas is eligible for mediation. Prior to filing suit and whenever practicable thereafter, parties and their counsel are encouraged to consider and to pursue mediation options. The pursuit of mediation does not toll the running of a Statute of Limitations unless all parties agree in writing to that effect.

b. Procedure for Mediation in Non-Jury Civil Trials, Civil Jury Trial and Cases Subject to Arbitration. Parties and their attorneys in all civil cases which will result in a non-jury civil trial, civil jury trial or arbitration may mutually elect to pursue mediation at any point before a case is listed for trial or arbitration. All parties and their attorneys who mutually elect to pursue mediation shall prepare a stipulation in writing which shall immediately be filed with the Prothonotary's Office.

c. Certifications in Non-Jury Civil Trials, Civil Jury Trials and Cases Subject to Arbitration. All certificates of readiness filed with the Court Administrator in accordance with Schuylkill County Rule 212.1 listing a case for a Non-Jury Civil Trial, a Civil Jury Trial or Arbitration shall contain a certification that mediation

was pursued or, if not, was the subject of good faith consideration by counsel and all parties. All pre-trial conference memoranda filed in accordance with Schuylkill County Local Rule 212.2 shall include certification by the attorney submitting the same that mediation has been previously pursued or, if mediation has not been pursued, that the topic of mediation was discussed not only by counsel with their clients but also by all counsel and/or pro se parties and rejected only after good faith consideration.

d. Mediation Programs. Parties and their attorneys are encouraged to use mediation to resolve disputes either through the Alternative Dispute Resolution Program administered by the Schuylkill County Bar Association or any other mediation program acceptable to the parties.

Comment: Parties and their attorneys are encouraged to use mediation as a means to bring disputes to conclusion economically and expeditiously. While mediation is voluntary, the Court may feel strongly that the use of mediation will conclude pending litigation. Parties and their attorneys are urged to accept the advice of the Court when mediation is suggested as a means to resolve the case. The Court may recommend that the parties in any civil case, except protection from abuse matters, utilize mediation or other alternative dispute resolution processes, including, but not necessarily limited to, services offered by the Alternative Dispute Resolution Program as administered through the Schuylkill County Bar Association whenever it appears to the judge presiding in such case that mediation or other alternative dispute resolution processes are likely to resolve the case. An issue may arise regarding insurance policies, and particularly professional negligence policies, wherein ultimate approval of a settlement rests with the insured. The use of mediation may lead parties to evaluate their positions and achieve a mutually acceptable resolution. This rule cannot rewrite an insurance contract, but participation in mediation may educate all interests with respect to the merits of resolving a pending dispute without protracted litigation. All parties should come to the mediation process with appropriate motivations. The process should be used in good faith; for example, it should not be used as an alternative means for discovery. It is anticipated that the Pennsylvania Supreme Court may enact rules directing certain types of cases to use alternative dispute resolution processes, including mediation, as a prerequisite step for certification prior to trial. This rule is adopted in anticipation of such and will be amended to comply with the mandates of any future rules adopted by the Pennsylvania Supreme Court.

Rule 1018.1. Notice to Defend. Form.

(a) Every complaint filed by a plaintiff and every complaint filed by a defendant against an additional defendant shall begin with a Notice to Defend, followed by a Notice Concerning Mediation.

(b)—(c) Reserved.

(c)(1) Pennsylvania Bar Association Lawyer Referral Service, 100 South Street, P. O. Box 186, Harrisburg, PA 17108, Telephone 1-800-692-7375, is designated as the organization or agency to be named in the notice to defend from which legal help can be obtained.

(d) The required Notice to Defend and the Notice Concerning Mediation shall be in substantially the following form:

**IN THE COURT OF COMMON PLEAS OF
SCHUYLKILL COUNTY CIVIL ACTION—LAW**

Plaintiff : No.
:
:
v. :
:
:
Defendant :

NOTICE

YOU HAVE BEEN SUED IN COURT. If you wish to defend against the claims set forth in the following pages, you must take action within twenty (20) days after this complaint and notice are served, by entering a written appearance personally or by attorney and filing in writing with the court your defenses or objections to the claims set forth against you. You are warned that if you fail to do so the case may proceed without you and a judgment may be entered against you by the court without further notice for any money claimed in the complaint or for any other claim or relief requested by the plaintiff. You may lose money or property or other rights important to you. YOU SHOULD TAKE THIS PAPER TO YOUR LAWYER AT ONCE. IF YOU DO NOT HAVE A LAWYER, GO TO OR TELEPHONE THE OFFICE SET FORTH BELOW. THIS OFFICE CAN PROVIDE YOU WITH INFORMATION ABOUT HIRING A LAWYER. IF YOU CANNOT AFFORD TO HIRE A LAWYER, THIS OFFICE MAY BE ABLE TO PROVIDE YOU WITH INFORMATION ABOUT AGENCIES THAT MAY OFFER LEGAL SERVICES TO ELIGIBLE PERSONS AT A REDUCED FEE OR NO FEE.

**PENNSYLVANIA BAR ASSOCIATION LAWYER
REFERRAL SERVICE
100 South Street, P. O. Box 186
Harrisburg, PA 17108
Telephone: 1-800-692-7375**

**NOTICE CONCERNING MEDIATION OF ACTIONS
PENDING BEFORE THE COURT OF COMMON
PLEAS OF SCHUYLKILL COUNTY**

The Judges of the Court of Common Pleas of Schuylkill County believe that mediation of lawsuits is a very important component of dispute resolution. Virtually all lawsuits can benefit in some manner from mediation.

The Court has adopted Schuylkill County Local Rule 1001 to encourage the use of mediation. This early alert enables litigants to determine the best time during the life of their lawsuit for a mediation session. The intent of this early alert is to help the parties act upon the requirement to consider good faith mediation at the optimal time.

The Schuylkill County Bar Association provides mediation services and can be reached at (570) 628-1235. **Free mediation sessions for pro bono cases referred by MidPenn Legal Services are available through the Schuylkill County Bar Association.**

[Pa.B. Doc. No. 08-1962. Filed for public inspection October 31, 2008, 9:00 a.m.]

**DISCIPLINARY BOARD OF
THE SUPREME COURT**

Notice of Continued Suspension

Notice is hereby given that Victor Mba-Jonas having had an Order of indefinite suspension from the practice of law in the State of Maryland continued by Opinion and Order of the Court of Appeals of Maryland filed December 4, 2007; the Supreme Court of Pennsylvania issued an Order dated October 16, 2008, continuing the suspension imposed by that Court on February 4, 2008, consistent with the Opinion and Order of the Court of Appeals of Maryland. In accordance with Rule 217(f), Pa.R.D.E., since this formerly admitted attorney resides outside the Commonwealth of Pennsylvania, this notice is published in the *Pennsylvania Bulletin*.

ELAINE M. BIXLER,
*Secretary of the Board
The Disciplinary Board of the
Supreme Court of Pennsylvania*

[Pa.B. Doc. No. 08-1963. Filed for public inspection October 31, 2008, 9:00 a.m.]

Notice of Disbarment

Notice is hereby given that Steven Jeffrey Riggs, having been disbarred from the practice of law before the United States Court of Appeals for the Seventh Circuit decided February 16, 2001; and having been disbarred from the practice of law in the State of California by Order of the Supreme Court of California filed April 13, 2007, the Supreme Court of Pennsylvania issued an Order on October 16, 2008, disbaring Steven Jeffrey Riggs, from the Bar of this Commonwealth, effective November 15, 2008. In accordance with Rule 217(f), Pa.R.D.E., since this formerly admitted attorney resides outside of the Commonwealth of Pennsylvania, this notice is published in the *Pennsylvania Bulletin*.

ELAINE M. BIXLER,
*Secretary of the Board
The Disciplinary Board of the
Supreme Court of Pennsylvania*

[Pa.B. Doc. No. 08-1964. Filed for public inspection October 31, 2008, 9:00 a.m.]

RULES AND REGULATIONS

Title 22—EDUCATION

STATE BOARD OF EDUCATION

[22 PA. CODE CH. 16]

Special Education for Gifted Students

The State Board of Education (Board) amends Chapter 16 (relating to special education for gifted students) to read as set forth in Annex A. Notice of proposed rulemaking was published at 37 Pa.B. 4872 (September 8, 2007), with an invitation to submit written comments.

Statutory Authority

The Board acts under the authority of sections 1372 and 2603-B of the Public School Code of 1949 (code) (24 P. S. §§ 13-1372—26-2603-B).

Background

These final-form regulations set forth requirements for gifted education programs and services in the public schools of this Commonwealth. They address the screening and evaluation process, gifted individualized education program, educational placement and procedural safeguards for students identified as gifted. As provided in section 1749-A of the code (24 P. S. § 17-1749), these final-form regulations do not apply to charter schools and cyber charter schools.

A committee of the Board held five regional public roundtable meetings during December 2006 and January 2007 where stakeholders were provided the opportunity to share their concerns about gifted education. The committee then circulated draft regulations and conducted three regional public hearings to solicit public input on the draft regulations in March 2007. Notices of the meetings were distributed to those on the Board's stakeholder list, school district superintendents, intermediate unit executive directors, area vocational technical school directors and others through the Department's PennLINK email system. Legal notices of the hearings were published in regional newspapers, public notice was posted on the Board web site and Sunshine Act notices were posted at the meeting sites. State education groups alerted their members and others about the meetings through e-mail distribution lists, web sites and publications.

Throughout the process of drafting the proposed and final-form regulations, the Board prepared and posted updated drafts on the Board's web site. The Chapter 16 Committee met in public meetings during 2007 on September 19, November 1 and November 14, and during 2008 on January 16, February 25 and March 19. Drafts of both the proposed and final-form regulations were reviewed and discussed at the meeting. Members of the public were provided opportunities to provide comments at these meetings.

Notice of proposed rulemaking was published at 37 Pa.B. 4872. The Board received comments from 47 individuals and organizations during the 30-day public comment period. Additionally, the Board received 21 letters and e-mails after the 30-day public comment period.

Summary of Public Comments and Responses to Proposed Rulemaking

The proposed rulemaking was published at 37 Pa.B. 4872 and was available on the Department of Education's

(Department) web site at www.pde.state.pa.us. The Board accepted formal written comments during a 30-day public comment period that began upon publication of the proposed rulemaking. The House Education Committee held a hearing on October 4, 2007. The Board also discussed the proposed amendments with numerous individuals, education groups and individual members of the General Assembly.

The Board received written comments directly from 47 individuals and organizations during the 30-day public comment period. An additional 21 comments were received after the comment period. Rather than provide a lengthy listing of the organizations and comments and responses in the Preamble, the Board has prepared a separate document that outlines the comments and the Board's response. This document was sent to each commentator and is posted on the Board web page of the Department's web site.

Summary of the Final-Form Regulations

A summary of substantive changes is provided as follows:

§ 16.1. Definitions.

The definition of "GIEP" is changed to "Gifted Individualized Education Plan."

§ 16.4. Strategic plans.

A requirement is added stipulating that the gifted education portion of each school district's strategic plan address the process for identifying children who are gifted and in need of specially designed instruction. It also is to outline the gifted special education programs offered by the school district and to provide the Department with reports of students, personnel and program elements.

§ 16.6. General supervision.

The final-form regulations add a requirement that the Department conduct onsite monitoring of school entities to ensure compliance with this chapter, as well as an obligation to establish a complaint procedure for parents to file complaints and school districts to respond. The Department is directed to outline the process and schedule for monitoring in a Basic Education Circular (BEC), which would become available on the Department's web site with other BECs. The Department also must report to the Board, by October 1 of each year, the number and disposition of complaints filed and the schedule and results of monitoring activities.

§ 16.7. Special education.

A new requirement is added stipulating the development of a single Individualized Education Program for students who are both gifted and have a disability under Chapter 14 (relating to special education services and programs).

§ 16.21. General.

The final-form regulations add new language outlining the types of awareness activities that school districts are to conduct each year to inform parents about gifted education. Additional new language clarifies the criteria each school district shall use to determine whether a student is mentally gifted. Also, new language is added stipulating that deficits in memory or processing cannot be the sole basis for determining that a student is ineligible for gifted education services. Finally, new lan-

guage was added referring to the Federal definition of disabilities in 34 CFR 300.8 (relating to child with a disability).

§ 16.22. Gifted multidisciplinary evaluation.

The final-form regulations require school districts to have readily available an evaluation request form that professional staff and administrators can provide to parents who request an evaluation of their child. The final-form regulations require the parent be provided the evaluation request form within 10 calendar days of an oral request. Additionally, this section adds a requirement that the Gifted Multidisciplinary Team include, in its written report, its recommendations for each student's educational programming. This section also revises the number of days in which the initial student evaluation must be completed from 45 school days to 60 calendar days after the school receives written parental consent for the evaluation or an order of a court or hearing officer. The calendar days from the day after the last day of the spring school term up to and including the day before the first day of the subsequent fall school term will not be counted. This aligns the time frame with the requirements of Chapter 14 so that school districts have just one standard to follow.

§ 16.23. Gifted multidisciplinary reevaluation.

New language provides that the reevaluation be completed and presented to parents no later than 60 calendar days after the school district receives written permission to reevaluate. The calendar days from the day after the last day of the spring school term up to and including the day before the first day of the subsequent fall school term will not be counted.

§ 16.31. General.

The final-form regulations revise this section to "grandfather" students already receiving gifted education services at the time these final-form regulations become effective.

§ 16.32. GIEP.

The final-form regulations require present education levels to be included in both the initial and all revisions to the GIEP. Additionally, this section adds a requirement that a teacher of the gifted be included on the GIEP team. The final-form regulations also require that the GIEP be based on the gifted multidisciplinary team's written report. New language is also added to require the GIEP to include accommodations and modifications as required by Federal regulation in 34 CFR 300.320(a)(4) (relating to definition of individualized education program) for students with a disability identified as eligible under the Federal regulation in 34 CFR 300.8. Additional language is added requiring the GIEP to include the anticipated frequency, and location of gifted education. New language is also added to require the school to notify teachers of their responsibilities to each of their students who are identified as gifted as provided in the students' GIEP. Finally, the final-form regulations add language requiring a GIEP meeting to be convened at the request of a GIEP team member, the parent, the student or the school district.

§ 16.41. General.

The final-form regulations revise the total number of gifted students on an individual gifted teacher's caseload from 75 to 65 and stipulate that this change occur beginning July 1, 2010. They require the total number of gifted students on an individual teacher's class roster to remain at the current level of 20 students. These changes

reflect feedback provided from schools regarding the current caseload and class roster limitations.

§ 16.63. Impartial due process hearing.

The final-form regulations require a student involved in a due process hearing to remain in his current educational placement until the outcome of the hearing, unless the school district and the parent of the student agree otherwise. It also adds language allowing a school district to request a hearing to proceed with an initial evaluation or reevaluation when a parent fails to respond to the district's proposed evaluation or reevaluation. Additionally, these regulations permit a school district to request an impartial due process hearing when a parent rejects the district's proposed educational placement that is different from the initial placement. The final-form rule-making further stipulates that if the parent fails to respond or refuses to consent to the initial provision of gifted services, neither due process nor mediation may be used to obtain agreement or a ruling that the services may be provided.

The final-form regulations provide for the compensation of hearing officers for hearings related to a child who is gifted or thought to be gifted. Additional language is added stating that the compensation of hearing officers does not cause them to become employees of the Department.

Additionally, the final-form regulations require the Department to provide an annual report to the Board as to the number and summarized results of the due process hearings. The report must also include actions taken by the Department as well as future plans to strengthen the due process hearings.

Finally, the final-form regulations require the school district, upon receipt of a final decision from the hearing officer or court, to provide to the Department an assurance of its implementation of an order within 30 school days of the date of the final decision.

Effective Date

The final-form regulations are effective upon publication in the *Pennsylvania Bulletin*.

Sunset Date

In accordance with its policy and practice regarding regulations, the Board will review the effectiveness of this chapter after 4 years. Therefore, no sunset date is necessary.

Regulatory Review

Under section 5(a) of the Regulatory Review Act (71 P. S. § 745.5(a)), on August 23, 2007, the Board submitted a copy of the notice of proposed rulemaking, published at 37 Pa.B. 4872, to IRRC and the Chairpersons of the House and Senate Committees on Education (Committees) for review and comment.

Under section 5(c) of the Regulatory Review Act, IRRC and the Committees were provided with copies of the comments received during the public comment period, as well as other documents when requested. In preparing the final-form regulations, the Department has considered all comments from IRRC, the Committees and the public.

Under section 5.1(j.2) of the Regulatory Review Act (71 P. S. § 745.5a(j.2)), on September 17, 2008, the final-form regulations were deemed approved by the Committees. Under section 5.1(e) of the Regulatory Review Act, IRRC met on September 18, 2008, and approved the final-form regulations.

Contact Person

The official responsible for information on these final-form regulations is Jim Buckheit, Executive Director, State Board of Education, 333 Market Street, Harrisburg, PA 17126-0333, (717) 787-3787, TDD (717) 787-7367.

Affected Parties

The final-form regulations will affect the students and professional employees of public schools in this Commonwealth.

Findings

The Board finds that:

(1) Public notice of the intention to adopt these final-form regulations was given under sections 201 and 202 of the act of July 31, 1968 (P. L. 769, No. 240) (45 P. S. §§ 1201 and 1202), and the regulations promulgated thereunder, 1 Pa. Code §§ 7.1 and 7.2.

(2) A public comment period was provided as required by law, and all comments were considered.

(3) The final-form regulations are necessary and appropriate for the administration of the code.

Order

The Board, acting under authorizing statute, orders that:

(a) The regulations of the Board, 22 Pa. Code Chapter 16, are amended by amending §§ 16.1, 16.4, 16.6, 16.7, 16.21—16.23, 16.31, 16.32, 16.41 and 16.63 to read as set forth in Annex A.

(b) The Executive Director will submit this order and Annex A to the Office of General Counsel and the Office of Attorney General for review and approval as to legality and form as required by law.

(c) The Executive Director of the Board shall certify this order and Annex A and deposit them with the Legislative Reference Bureau as required by law.

(d) This order is effective upon publication in the *Pennsylvania Bulletin*.

(Editor's Note: The amendment of § 16.1 was not included in the proposed rulemaking at 37 Pa.B. 4872.)

(Editor's Note: For the text of the order of the Independent Regulatory Review Commission relating to this document, see 38 Pa.B. 5509 (October 4, 2008).)

Fiscal Note: Fiscal Note 6-307 remains valid for the final adoption of the subject regulations.

JIM BUCKHEIT,
Executive Director

Annex A

TITLE 22. EDUCATION

PART I. STATE BOARD OF EDUCATION

Subpart A. MISCELLANEOUS PROVISIONS

CHAPTER 16. SPECIAL EDUCATION FOR GIFTED STUDENTS

GENERAL PROVISIONS

§ 16.1. Definitions.

The following words and terms, when used in this chapter, have the following meanings, unless the context clearly indicates otherwise:

Agency—An intermediate unit, school district, area vocational technical school, State-operated program or

facility, or other public or private organization providing educational services to gifted students or students thought to be gifted.

Chapter 4—The State Board of Education regulations as adopted under statutory authority in the School Code.

Educational placement—The overall educational environment in which gifted education is provided to a gifted student.

GIEP—Gifted Individualized Education Plan.

GMDT—Gifted Multidisciplinary Team.

Gifted education—Specially designed instruction to meet the needs of a gifted student that is:

(i) Conducted in an instructional setting.

(ii) Provided in an instructional or skill area.

(iii) Provided at no cost to the parents.

(iv) Provided under the authority of a school district, directly, by referral or by contract.

(v) Provided by an agency.

(vi) Individualized to meet the educational needs of the student.

(vii) Reasonably calculated to yield meaningful educational benefit and student progress.

(viii) Provided in conformity with a GIEP.

Gifted Multidisciplinary Evaluation—A systematic process of testing, assessment, and other evaluative processes used by a team to develop a recommendation about whether or not a student is gifted or needs gifted education.

Gifted student—

(i) A student who is exceptional under section 1371 of the School Code (24 P. S. § 13-1371) because the student meets the definition of “mentally gifted” in this section, and needs specially designed instruction beyond that required in Chapter 4 (relating to academic standards and assessment).

(ii) The term applies only to students who are of “school age” as defined under § 11.12 (relating to school age).

Instructional setting—A classroom or other setting in which gifted students are receiving gifted education.

Mentally gifted—Outstanding intellectual and creative ability the development of which requires specially designed programs or support services, or both, not ordinarily provided in the regular education program.

Parents—A natural or adoptive parent or parents, a guardian or guardians, one or more persons acting as the parent or parents of a student.

Party—Parent or school district.

Regular classroom—A specific instructional grouping within the regular education environment.

Regular education environment—The regular classroom and other instructional settings in which students without a need for gifted education receive instructional programs and the full range of supportive services normally provided to these children.

School Code—The Public School Code of 1949 (24 P. S. §§ 1-101—27-2702).

School day—A day in which school is in session.

Screening and evaluation process—The systematic determination of whether or not a student is gifted or needs gifted education.

Specially designed instruction—Adaptations or modifications to the general curriculum, instruction, instructional environments, methods, materials or a specialized curriculum for students who are gifted.

Support services—Services as required under § 16.33 (relating to support services) to assist a gifted student to benefit from gifted education. Examples of the term include:

- (i) Psychological services.
- (ii) Parent counseling and education.
- (iii) Counseling services.
- (iv) Transportation to and from gifted programs to classrooms in buildings operated by the school district.

§ 16.4. Strategic plans.

(a) Each school district's strategic plan developed under Chapter 4 (relating to academic standards and assessments) must include procedures for the education of all gifted students enrolled in the district. The strategic plan shall be developed to ensure the implementation of gifted education plans.

(b) Each school district shall address the following in its gifted education plan:

- (1) The process for identifying children who are gifted and in need of specially designed instruction.
- (2) The gifted special education programs offered.
- (c) Each school district shall provide, as the Department may require, reports of students, personnel and program elements, including the costs of the elements, which are relevant to the delivery of gifted education.

§ 16.6. General supervision.

(a) Educational programs for gifted students administered within this Commonwealth are considered to be under the general supervision of the Department and must meet the provisions of this chapter.

(b) The Department will ensure that appropriate and responsible fiscal oversight and control is maintained over the development and provision of gifted education in accordance with this chapter providing for fiscal accountability and prudent management.

(c) The Board will review this chapter at least every 4 years to ensure consistent interpretation and application of this chapter.

(d) The Department will conduct onsite monitoring of school districts on a cyclical basis, or more frequently when necessary, to ensure school district implementation of this chapter. The Department will outline the process and schedule for monitoring in a Basic Education Circular (BEC). The BEC will include:

- (1) A description of the elements to be reviewed and the criteria for determining compliance with each element.
- (2) A process and procedure to present the monitoring findings to school districts.
- (3) A process for school districts to respond to monitoring findings.
- (4) A process for resolution of findings, which may include a requirement that school districts develop corrective action plans.

(e) The Department will establish a complaint process that includes:

(1) A process for parents or guardians to file complaints and for school districts to respond.

(2) An opportunity for the district and parent to reach amicable resolution of the issue or, if necessary, a process for the Department to determine the validity of complaints.

(3) Development of an individual corrective action plan, if necessary, to address and correct findings of a valid complaint against a school district.

(4) Enumeration of enforcement steps to be employed by the Department if the district does not implement the corrective action.

(f) The Department will report to the Board, by October 1 of each year, the number and disposition of complaints filed and the schedule and results of monitoring activities.

§ 16.7. Special education.

(a) Nothing in this chapter is intended to reduce the protections afforded to students who are eligible for special education as provided under Chapter 14 (relating to special education services and programs) and sections 601—619 of the Individuals with Disabilities Education Act (20 U.S.C.A. §§ 1400—1419).

(b) If a student is determined to be both gifted and eligible for special education, the procedures in Chapter 14 take precedence. For these students identified with dual exceptionalities, the needs established under gifted status in this chapter shall be fully addressed in the procedures required in Chapter 14.

(c) For students who are gifted and eligible for special education, it is not necessary for school districts to conduct separate screening and evaluations or use separate procedural safeguards processes to provide for a student's needs as both a gifted and an eligible student.

(d) A single IEP shall be developed and implemented, revised and modified in accordance with this chapter and Chapter 14, for students who are identified as eligible under this chapter and Chapter 14.

SCREENING AND EVALUATION PROCESS

§ 16.21. General.

(a) Each school district shall adopt and use a system to locate and identify all students within that district who are thought to be gifted and in need of specially designed instruction.

(b) Each school district shall conduct awareness activities to inform the public of gifted education services and programs and the manner by which to request these services and programs. These awareness activities shall be designed to reach parents of students enrolled in the public schools and the parents of school age children not enrolled in the public schools. Awareness activities shall be conducted annually and include providing information in local newspapers, other media, student handbooks and on the school district web site.

(c) Each school district shall determine the student's needs through a screening and evaluation process which meets the requirements of this chapter.

(d) Each school district shall establish procedures to determine whether a student is mentally gifted. This term includes a person who has an IQ of 130 or higher or when multiple criteria as set forth in this chapter and in

Department Guidelines indicate gifted ability. Determination of gifted ability will not be based on IQ score alone. Deficits in memory or processing speed, as indicated by testing, cannot be the sole basis upon which a student is determined to be ineligible for gifted special education. A person with an IQ score lower than 130 may be admitted to gifted programs when other educational criteria in the profile of the person strongly indicate gifted ability. Determination of mentally gifted must include an assessment by a certified school psychologist.

(e) Multiple criteria indicating gifted ability include:

(1) A year or more above grade achievement level for the normal age group in one or more subjects as measured by Nationally normed and validated achievement tests able to accurately reflect gifted performance. Subject results shall yield academic instruction levels in all academic subject areas.

(2) An observed or measured rate of acquisition/retention of new academic content or skills that reflect gifted ability.

(3) Demonstrated achievement, performance or expertise in one or more academic areas as evidenced by excellence of products, portfolio or research, as well as criterion-referenced team judgment.

(4) Early and measured use of high level thinking skills, academic creativity, leadership skills, intense academic interest areas, communications skills, foreign language aptitude or technology expertise.

(5) Documented, observed, validated or assessed evidence that intervening factors such as English as a second language, disabilities defined in 34 CFR 300.8 (relating to child with a disability), gender or race bias, or socio/cultural deprivation are masking gifted abilities.

§ 16.22. Gifted multidisciplinary evaluation.

(a) Prior to conducting an initial gifted multidisciplinary evaluation, the school district shall comply with the notice and consent requirements under §§ 16.61 and 16.62 (relating to notice; and consent).

(b) Referral for gifted multidisciplinary evaluation shall be made when the student is suspected by teachers or parents of being gifted and not receiving an appropriate education under Chapter 4 (relating to academic standards and assessment) and one or more of the following apply:

(1) A request for evaluation has been made by the student's parents under subsection (c).

(2) The student is thought to be gifted because the school district's screening of the student indicates high potential consistent with the definition of mentally gifted or a performance level which exceeds that of other students in the regular classroom.

(3) A hearing officer or judicial decision orders a gifted multidisciplinary evaluation.

(c) Parents who suspect that their child is gifted may request a gifted multidisciplinary evaluation of their child at any time, with a limit of one request per school term. The request must be in writing. The school district shall make the permission to evaluate form readily available for that purpose. If a request is made orally to any professional employee or administrator of the school district, that individual shall provide a copy of the permission to evaluate form to the parents within 10 calendar days of the oral request.

(d) Multidisciplinary evaluations shall be conducted by GMDTs. The GMDT shall be formed on the basis of the student's needs and shall be comprised of the student's parents, a certified school psychologist, persons familiar with the student's educational experience and performance, one or more of the student's current teachers, persons trained in the appropriate evaluation techniques and, when possible, persons familiar with the student's cultural background. A single member of the GMDT may meet two or more of the qualifications specified in this subsection.

(e) Gifted multidisciplinary evaluations must be sufficient in scope and depth to investigate information relevant to the student's suspected giftedness, including academic functioning, learning strengths and educational needs.

(f) The multidisciplinary evaluation process must include information from the parents or others who interact with the student on a regular basis, and may include information from the student if appropriate.

(g) The following protection-in-evaluation measures shall be considered when performing an evaluation of students suspected of being gifted:

(1) No one test or type of test may be used as the sole criterion for determining that a student is or is not gifted.

(2) Intelligence tests yielding an IQ score may not be used as the only measure of aptitude for students of limited English proficiency, or for students of racial-, linguistic- or ethnic-minority background.

(3) Tests and similar evaluation materials used in the determination of giftedness shall be:

(i) Selected and administered in a manner that is free from racial and cultural bias and bias based on disability.

(ii) Selected and administered so that the test results accurately reflect the student's aptitude, achievement level or whatever other factor the test purports to measure.

(iii) Professionally validated for the specific purpose for which they are used.

(iv) Administered by certified school psychologists under instructions provided by the producer of the tests and sound professional practice.

(v) Selected and administered to assess specific areas of educational need and ability and not merely a single general IQ.

(h) The GMDT shall prepare a written report that brings together the information and findings from the evaluation or reevaluation concerning the student's educational needs and strengths. The report must make recommendations as to whether the student is gifted and in need of specially designed instruction, indicate the basis for those recommendations, include recommendations for the student's programming and indicate the names and positions of the members of the GMDT.

(i) The GMDT shall determine eligibility as defined in §§ 16.1 and 16.21 (relating to definitions; and general).

(j) The initial evaluation shall be completed and a copy of the evaluation report presented to the parents no later than 60 calendar days after the agency receives written parental consent for evaluation or receives an order of a court or hearing officer to conduct a multidisciplinary evaluation, except that the calendar days from the day after the last day of the spring school term up to and

including the day before the first day of the subsequent fall school term may not be counted.

§ 16.23. Gifted multidisciplinary reevaluation.

(a) Gifted students shall be reevaluated before a change in educational placement is recommended for the student. In addition, gifted students may be reevaluated at any time under recommendation by the GIEP team.

(b) Reevaluations shall be developed in accordance with the requirements concerning evaluation in this chapter.

(c) Reevaluations must include a review of the student's GIEP, a determination of which instructional activities have been successful, and recommendations for the revision of the GIEP.

(d) The reevaluation timeline for gifted students will be 60 calendar days, except that the calendar days from the day after the last day of the spring school term up to and including the day before the first day of the subsequent fall school term may not be counted.

GIEP

§ 16.31. General.

(a) A GIEP is a written plan describing the education to be provided to a gifted student. The initial GIEP must be based on and be responsive to the results of the evaluation and be developed and implemented in accordance with this chapter.

(b) If a gifted student moves from one school district in this Commonwealth to another, the new district shall implement the existing GIEP to the extent possible or provide the services and programs specified in an interim GIEP agreed to by the parents until a new GIEP is developed and implemented in accordance with this section and §§ 16.32 and 16.33 (relating to GIEP; and support services) or until the completion of due process proceedings under §§ 16.61—16.65 (relating to procedural safeguards).

(c) Every student receiving gifted education prior to July 1, 2008, shall continue to receive gifted education until the student meets one of the following conditions:

- (1) The student graduates from high school.
- (2) The student is no longer of school age.

(3) A GIEP team determines that the student no longer needs gifted education.

§ 16.32. GIEP.

(a) The GIEP team, in accordance with the requirements of this chapter shall, based upon the evaluation report, develop an initial GIEP and arrive at a determination of educational placement. Revisions to GIEPs, changes in educational placement, or continuation of educational placement for a student determined to be a gifted student shall be made by the GIEP team based upon a review of the student's GIEP and instructional activities, present levels of educational performance, as well as on information in the most recent evaluation.

(b) Each GIEP team must include persons who meet the following qualifications:

- (1) One or both of the student's parents.
- (2) The student if the parents choose to have the student participate.

(3) A representative of the district, who will serve as the chairperson of the GIEP team, who is knowledgeable about the availability of resources of the district, and who is authorized by the district to commit those resources.

(4) One or more of the student's current teachers.

(5) Other individuals at the discretion of either the parents or the district.

(6) A teacher of the gifted.

(c) The school district shall establish and implement procedures designed to ensure that the parents of the gifted student are offered the opportunity to be present at each GIEP team meeting. These procedures must include any one or a combination of the following: documented phone calls, letters and certified letters with return receipts. Agencies shall maintain documentation of their efforts to encourage parents to attend. By including them in the invitation, the following shall be considered reasonable efforts to ensure parent participation in the GIEP meeting:

(1) The purpose, time and location of the meeting.

(2) The names of the persons expected to attend.

(3) The procedural rights available to protect the student and parent, in language which is clear and fully explains all rights.

(4) That a determination will be made at the meeting as to whether or not the student is gifted.

(5) That if the student is determined to be gifted, a GIEP will be developed.

(6) Notifying the parent and other persons who will be attending at least 10 calendar days in advance to ensure that the parent will have an opportunity to attend.

(d) The GIEP of each gifted student shall be based on the GMDT's written report and contain the following:

(1) A statement of the student's present levels of educational performance.

(2) A statement of annual goals and short-term learning outcomes which are responsive to the learning needs identified in the evaluation report.

(3) A statement of the specially designed instruction and support services to be provided to the student. For a student with disability identified as eligible under 34 CFR 300.8 (relating to child with a disability), this would include accommodations and modifications in accordance with 34 CFR 300.320(a)(4) (relating to definitions of individualized education program).

(4) Projected dates for initiation anticipated frequency, location and anticipated duration of gifted education.

(5) Appropriate objective criteria, assessment procedures and timelines for determining, on at least an annual basis, whether the goals and learning outcomes are being achieved.

(6) The names and positions of GIEP team participants and the date of the meeting.

(e) A copy of the GIEP shall be provided to the parents, along with a notice of parental rights under §§ 16.61—16.65 (relating to procedural safeguards).

(f) The school district shall notify teachers who work with a student who has been identified as gifted and in need of specially designed instruction of their responsibilities under the student's GIEP.

(g) The following timeline governs the preparation and implementation of GIEPs:

(1) A GIEP shall be developed within 30 calendar days after issuance of a GMDT's written report.

(2) The GIEP of each student shall be implemented no more than 10 school days after it is signed or at the start of the following school year if completed less than 30 days before the last day of scheduled classes in accordance with § 16.62(5) (relating to consent).

(3) GIEP team meetings shall be convened at least annually, or more frequently if conditions warrant.

(4) A GIEP team meeting shall also be convened at the request of a GIEP team member, the parent, the student or the school district.

EDUCATIONAL PLACEMENT

§ 16.41. General.

(a) The GIEP team shall base educational placement decisions on the gifted student's needs.

(b) Districts may use administrative and instructional strategies and techniques in the provision of gifted education for gifted students which do not require, but which may include, categorical grouping of students. The placement must:

(1) Enable the provision of appropriate specially designed instruction based on the student's need and ability.

(2) Ensure that the student is able to benefit meaningfully from the rate, level and manner of instruction.

(3) Provide opportunities to participate in acceleration or enrichment, or both, as appropriate for the student's needs. These opportunities must go beyond the program that the student would receive as part of a general education.

(c) Districts shall adopt board policies relating to caseloads and class sizes for gifted students which:

(1) Ensure the ability of assigned staff to provide the services required in each gifted student's GIEP.

(2) Address all the educational placements for gifted students used by the district.

(3) Limit the total number of gifted students that can be on an individual gifted teacher's caseload to a maximum of 75 students. Beginning July 1, 2010, the total number of gifted students that can be on an individual gifted teacher's caseload is limited to a maximum of 65 students.

(4) Limit the total number of gifted students that can be on an individual gifted teacher's class roster to a maximum of 20 students.

(d) Caseload and class size maximums may be waived by the Secretary upon written request by the district for extenuating circumstances.

(e) Gifted educational placement may not be based on one or more of the following:

- (1) Lack of availability of placement alternatives.
- (2) Lack of availability or efforts to make educational or support services available.
- (3) Lack of staff qualified to provide the services set forth in the GIEP.
- (4) Lack of availability of space or of a specific facility.
- (5) Administrative convenience.

PROCEDURAL SAFEGUARDS

§ 16.63. Impartial due process hearing.

(a) Parents may request in writing an impartial due process hearing concerning the identification, evaluation or educational placement of, or the provision of a gifted

education to, a student who is gifted or who is thought to be gifted if the parents disagree with the school district's identification, evaluation or placement of, or the provision of a gifted education to the student. Unless the school district and the parent of the child agree otherwise, the child involved in the hearing shall remain in the child's current educational placement pending the outcome of the hearing.

(b) A school district may request a hearing to proceed with an initial evaluation or a reevaluation when a parent fails to respond to the district's proposed evaluation or reevaluation. When a parent rejects the district's proposed educational placement, other than the initial placement, the school district may request an impartial due process hearing. If the parent fails to respond or refuses to consent to the initial provision of gifted services, neither due process nor mediation may be used to obtain agreement or a ruling that the services may be provided.

(c) The hearing shall be conducted by and held in the local school district at a place reasonably convenient to the parents. At the request of the parents, the hearing may be held in the evening. These options must be set forth in the form provided for requesting a hearing.

(d) The hearing must be an oral, personal hearing and be open to the public unless the parents request a closed hearing 5 days in advance of the hearing. If the hearing is open, the decision issued in the case, and only the decision, shall be available to the public. If the hearing is closed, the decision shall be treated as a record of the student and may not be available to the public.

(e) The decision of the hearing officer must include findings of fact, a discussion and conclusions of law. Although technical rules of evidence will not be followed, the decision must be based solely upon the substantial evidence presented during the course of the hearing.

(f) The hearing officer shall have the authority to order that additional evidence be presented.

(g) A written transcript of the hearing shall, upon request, be made and provided to parents at no cost.

(h) Parents may be represented by legal counsel and accompanied and advised by individuals with special knowledge or training with respect to students who are gifted.

(i) A parent or a parent's representative shall be given access to educational records, including any tests or reports upon which the proposed action is based.

(j) A party may prohibit the introduction of evidence at the hearing that has not been disclosed to that party at least 5-calendar days before the hearing.

(k) A party has the right to present evidence and testimony, including expert medical, psychological or educational testimony.

(l) The decision of the impartial hearing officer may be appealed to a court of competent jurisdiction. In notifying the parties of the decision, the hearing officer shall indicate the courts to which an appeal may be taken.

(m) The following applies to coordination services for hearings and to hearing officers:

(1) The Secretary may contract for coordination services for hearings related to a child who is gifted or thought to be gifted. The coordination services may

include arrangements for stenographic services, arrangements for hearing officer services (including the compensation of hearing officers), scheduling of hearings and other functions in support of procedural consistency and the rights of the parties to hearings.

(2) A hearing officer may not be an employee or agent of a school district in which the parents or student resides, or of an agency which is responsible for the education or care of the student. A hearing officer shall promptly inform the parties of a personal or professional relationship the officer has or has had with any of the parties. The compensation of hearing officers does not cause them to become employees of the Department.

(n) The following timeline applies to due process hearings:

(1) A hearing shall be held within 30-calendar days after a parent's or school district's initial request for a hearing.

(2) The hearing officer's decision shall be issued within 45-calendar days after the parent's or school district's request for a hearing.

(o) Each school district shall keep a list of the persons who serve as hearing officers. The list must include the qualifications of each hearing officer. School districts shall provide parents with information as to the availability of the list and make copies of it available upon request.

(p) The Department will report to the Board by October 1 each year on the number of impartial due process hearings held during the previous school year. The report will also provide a Statewide summary of the results of the hearings in a manner that will not violate the confidentiality of children and families. The report will also address actions taken during the previous school year and future plans to strengthen the activities of due process hearings.

(q) Upon receipt of a final decision from a hearing officer or a court, the school district shall provide to the Department an assurance of its implementation of the order. The assurance shall be filed within 30 school days of the date of the final decision.

[Pa.B. Doc. No. 08-1965. Filed for public inspection October 31, 2008, 9:00 a.m.]

Title 34—LABOR AND INDUSTRY

DEPARTMENT OF LABOR AND INDUSTRY

[34 PA. CODE CH. 33]

Mines and Other Excavations

In accordance with sections 2(f) and 12 of the act of May 18, 1937 (P. L. 654, No. 174) (43 P. S. §§ 25-2(f) and 25-12), the Department of Labor and Industry (Department) rescinds Chapter 33 (relating to mines and other excavations).

The regulations in Chapter 33 are unnecessary and redundant. The Department of Environmental Protection (DEP) is now the administrative agency responsible for implementing section 2(f) of the act. The Environmental Quality Board (EQB) has promulgated regulations implementing section 2(f) of the act. See 25 Pa. Code Chapter 207 (relating to noncoal underground mines).

Proposed Rulemaking Omitted

The Department finds that notice of proposed rulemaking is unnecessary, under section 4 of the act of July 31, 1968 (P. L. 769, No. 240) (45 P. S. § 1204). The regulations being rescinded are unnecessary, redundant and no longer enforceable. These regulations were superseded by new regulations enacted by the EQB and therefore are no longer in use or enforced. The Department no longer has the authority to enforce the existing regulations.

Statutory Authority

This rulemaking is issued under the authority provided by sections 2(f) and 12 of the act. Section 2(f) of the act requires all pits, quarries, mines other than coal mines, trenches and other excavations to be operated and conducted to provide adequate protection to workers. Section 12 of the act gives the Department the authority to promulgate implementing regulations.

Background

The Department was originally responsible for administering and enforcing section 2(f) of the act. To implement this section, the Department promulgated Chapter 33. Authority to administer and enforce these provisions and the rulemaking authority under section 2(f) of the act was transferred to DEP (formerly the Department of Environmental Resources) in 1975. Reorganization Plan No. 2 of 1975 (71 P. S. § 751-22). DEP continued to enforce regulations found in Chapter 33 to apply section 2(f) of the act to underground noncoal mines and mined-out underground noncoal mines used to house other businesses. The EQB promulgated regulations that would implement section 2(f) of the act under sections 2(f) and 12 of the act, Reorganization Plan No. 2 of 1975 (71 P. S. § 751-22) and sections 1917-A and 1920-A of The Administrative Code of 1929 (71 P. S. §§ 510-17 and 510-20). DEP and the EQB have promulgated regulations in 25 Pa. Code Chapter 207. Accordingly, the provisions of Chapter 33 are unnecessary and redundant.

Affected Persons

Owners and operators are now required to comply with the regulations issued by the EQB at 34 Pa.B. 2041 (April 10, 2004). DEP had jurisdiction over pits, quarries and mines since 1975. There is no impact to the Department or persons regulated by it.

Fiscal Impact

Owners and operators would have to comply with the costs of the regulations issued by DEP and the EQB. There is no impact on the Department or persons regulated by it.

Reporting, Recordkeeping and Paperwork Requirements

Owners and operators are required to comply with DEP's requirements. There is no impact on the Department or persons regulated by it.

Executive Order 1996-1, Regulatory Review and Promulgation

DEP engaged in public outreach in developing the amendments to its regulations, implementing section 2(f) of the act. The Department determined that it was unnecessary to duplicate DEP's outreach efforts. The Department coordinated this rulemaking with DEP.

Purpose and Summary

This rulemaking would rescind Chapter 33.

Sunset Date

A sunset date is not appropriate. The Department is rescinding Chapter 33.

Effective Date

The rescission of Chapter 33 becomes effective upon publication of this order in the *Pennsylvania Bulletin*.

Contact Person

The contact person is Edward Leister, Director, Bureau of Occupational and Industrial Safety, Department of Labor and Industry, Room 1613, Labor and Industry Building, 7th and Forster Streets, Harrisburg, PA 17120, eleister@state.pa.us.

Regulatory Review

Under section 5.1(c) of the Regulatory Review Act (71 P. S. § 745.5a(c)), on September 10, 2008, the Department submitted a copy of the final-form regulations, proposed rulemaking omitted, to the Independent Regulatory Review Commission (IRRC) and the Chairpersons of the Senate Committee on Labor and Industry and the House Labor Relations Committee (Committees). In addition to submitting the final-form regulations, the Department also provided IRRC and the Committees with a copy of a detailed Regulatory Analysis Form prepared by the Department.

Under section 5.1(j.1)—(j.3) of the Regulatory Review Act, these final-form regulations were deemed approved by the House and Senate Committees on October 15, 2008. IRRC met on October 16, 2008 and approved the rescission in accordance with section 5.1(e) of the Regulatory Review Act.

Findings

The Department finds that:

(1) Good cause exists for rescission of these regulations through omission of notice of proposed rulemaking under section 204 of the act of July 31, 1968 (P. L. 769, No. 240) and the regulations thereunder, 1 Pa. Code § 7.4.

(2) The rescission of the regulations in the manner provided in this order is necessary and appropriate for the administration and enforcement of the authorizing statute.

Order

The Department, acting under authorizing statute, orders that:

(a) The regulations of the Department, 34 Pa. Code Chapter 33, are amending by deleting §§ 33.1—33.7, 33.11—33.15, 33.21—33.27, 33.31—33.38, 33.41—33.43, 33.51—33.58, 33.61—33.65, 33.71, 33.72, 33.81—33.84, 33.91—33.94, 33.111—33.117, 33.121—33.130, 33.141—33.148, 33.151, 33.161—33.165, 33.171—33.178, 33.181—33.187, 33.191—33.193, 33.201, 33.202, 33.211—33.214, 33.221—33.225, 33.231—33.238, 33.241, 33.242, 33.251—33.255, 33.261—33.263, 33.271—33.276, 33.281—33.289, 33.291—33.297, 33.301 and 33.311—33.319 to read as set forth in Annex A.

(b) The Secretary of the Department shall submit this order and Annex A to the Office of Attorney General and the Office of General Counsel for approval as to legality and form as required by law.

(c) The Secretary of the Department shall certify this order and Annex A and deposit them with the Legislative Reference Bureau as required by law.

(d) This order shall become effective upon final-form publication in the *Pennsylvania Bulletin*.

SANDI VITO,
Acting Secretary

(Editor's Note: For the text of the order of the Independent Regulatory Review Commission relating to this document, see 38 Pa.B. 6123 (November 1, 2008).)

Fiscal Note: 12-83. No fiscal impact; (8) recommends adoption.

Annex A

TITLE 34. LABOR AND INDUSTRY

PART I. DEPARTMENT OF LABOR AND INDUSTRY

CHAPTER 33. (Reserved)

(Editor's Note: The Department is deleting Chapter 33 in its entirety. The present text of Chapter 33 appears at 34 Pa. Code §§ 33.1—33.319, pages 33-1—33-80, serial pages (237723) to (237800) and (242045) to (242046).)

§§ 33.1—33.7. (Reserved).

§§ 33.11—33.15. (Reserved).

§§ 33.21—33.27. (Reserved).

§§ 33.31—33.38. (Reserved).

§§ 33.41—33.43. (Reserved).

§§ 33.51—33.58. (Reserved).

§§ 33.61—33.65. (Reserved).

§§ 33.71, 33.72. (Reserved).

§§ 33.81—33.84. (Reserved).

§§ 33.91—33.94. (Reserved).

§§ 33.111—33.117. (Reserved).

§§ 33.121—33.130. (Reserved).

§§ 33.141—33.148. (Reserved).

§ 33.151. (Reserved).

§§ 33.161—33.165. (Reserved).

§§ 33.171—33.178. (Reserved).

§§ 33.181—33.187. (Reserved).

§§ 33.191—33.193. (Reserved).

§§ 33.201, 33.202. (Reserved).

§§ 33.211—33.214. (Reserved).

§§ 33.221—33.225. (Reserved).

§§ 33.231—33.238. (Reserved).

§§ 33.241, 33.242. (Reserved).

§§ 33.251—33.255. (Reserved).

§§ 33.261—33.263. (Reserved).

§§ 33.271—33.276. (Reserved).

§§ 33.281—33.289. (Reserved).

§§ 33.291—33.297. (Reserved).

§ 33.301. (Reserved).

§§ 33.311—33.319. (Reserved).

[Pa.B. Doc. No. 08-1966. Filed for public inspection October 31, 2008, 9:00 a.m.]

Title 58—RECREATION

FISH AND BOAT COMMISSION

[58 PA. CODE CH. 65]

Fishing

The Fish and Boat Commission (Commission) amends Chapter 65 (relating to special fishing regulations). The Commission is publishing this final-form regulation under the authority of 30 Pa.C.S. (relating to the Fish and Boat Code) (code).

A. *Effective Date*

The final-form regulation will go into effect on January 1, 2009.

B. *Contact Person*

For further information on the final-form rulemaking, contact Laurie E. Shepler, Esq., P. O. Box 67000, Harrisburg, PA 17106-7000, (717) 705-7810. This final-form rulemaking is available on the Commission's web site at www.fish.state.pa.us.

C. *Statutory Authority*

The addition of § 65.19 (relating to approved trout waters open to year-round fishing) is published under the statutory authority of section 2102(a) of the code (relating to rules and regulations).

D. *Purpose and Background*

The final-form regulation is designed to improve, enhance and update the Commission's fishing regulations. The specific purpose of the regulation is described in more detail under the summary of changes.

E. *Summary of Changes*

Currently, there are a number of waters listed in the *Pennsylvania Fishing Summary* as approved trout waters open to year-round fishing. These waters are regulated the same as approved trout waters except that they are open to fishing from March 1 through the opening day of trout season. Fishing for trout is permitted during this period, but no trout may be taken or possessed. In a recent review of the Commission's regulations, staff discovered that this special regulation program was never formally adopted by the Commission. To correct this oversight, the Commission proposed that a new section in Chapter 65 be adopted, thereby formally establishing this regulatory program.

Under the proposed rulemaking, it is unlawful to fish in waters designated as approved trout waters open to year-round fishing except in compliance with the prescribed seasons and size and creel limits. It is not a violation of the proposed rulemaking if a trout is immediately returned unharmed to the waters from which it is taken. The proposed rulemaking further provided that it is unlawful to fish in waters designated as approved trout waters open to year-round fishing without a current trout/salmon permit.

Based upon the public comments that were received and upon further consideration of the trout/salmon permit requirement, the Commission adopted the final-form regulation to limit the trout/salmon permit requirement to designated rivers and streams and chose not to require a permit to fish in designated lakes and ponds unless a person takes, kills or possesses, while in the act of fishing, a trout or salmon on or in these waters. As recognized by several of the individuals who submitted public comments, there will be anglers who will fish these

waters for species other than trout. In addition, limiting the permit requirement to designated rivers and streams is consistent with the current regulation (§ 63.20(e) (relating to permits for the protection and management of trout and salmon)) that provides that a person fishes for trout or salmon and therefore is required to have a permit when the person fishes in streams or rivers that are approved trout waters or their tributaries during the period 12:01 a.m. on March 1 until midnight May 31.

The Commission adopted the regulation to read as set forth in Annex A.

F. *Paperwork*

The final-form regulation will not increase paperwork and will not create new paperwork requirements.

G. *Fiscal Impact*

The final-form regulation will have no adverse fiscal impact on the Commonwealth or its political subdivisions. The final-form regulation will impose no new costs on the private sector or the general public.

H. *Public Comments*

A notice of proposed rulemaking was published at 38 Pa.B. 1588 (April 5, 2008). Prior to the formal public comment period, the Commission received two comments opposing the trout/salmon permit requirement because there are anglers who will fish these waters for species other than trout. The Commission received a total of four comments during the formal comment period—three generally support the program and one opposed the permit requirement. After the public comment period, the Commission received one comment opposing the permit requirement. Copies of all public comments were provided to the commissioners.

Findings

The Commission finds that:

(1) Public notice of intention to adopt the regulation adopted by this order has been given under sections 201 and 202 of the act of July 31, 1968 (P. L. 769, No. 240) (45 P. S. §§ 1201 and 1202) and the regulations promulgated thereunder, 1 Pa. Code §§ 7.1 and 7.2.

(2) A public comment period was provided, and the comments that were received were considered.

(3) The adoption of the regulation of the Commission in the manner provided in this order is necessary and appropriate for administration and enforcement of the authorizing statutes.

Order

The Commission, acting under the authorizing statutes, orders that:

(a) The regulations of the Commission, 58 Pa. Code Chapter 65, are amended by adding § 65.19 to read as set forth in Annex A.

(b) The Executive Director will submit this order and Annex A to the Office of Attorney General for approval as to legality as required by law.

(c) The Executive Director shall certify this order and Annex A and deposit them with the Legislative Reference Bureau as required by law.

(d) This order shall take effect on January 1, 2009.

DOUGLAS J. AUSTEN, Ph.D.,
Executive Director

Fiscal Note: Fiscal Note 48A-200 remains valid for the final adoption of the subject regulation.

Annex A
TITLE 58. RECREATION
PART II. FISH AND BOAT COMMISSION
Subpart B. FISHING

CHAPTER 65. SPECIAL FISHING REGULATIONS

§ 65.19. Approved trout waters open to year-round fishing.

(a) The Executive Director, with the approval of the Commission, may designate waters as approved trout

waters open to year-round fishing. The designation of waters as approved trout waters open to year-round fishing shall be effective upon publication of a notice of designation in the *Pennsylvania Bulletin*.

(b) It is unlawful to fish in waters designated as approved trout waters open to year-round fishing except in compliance with the following seasons and size and creel limits. It is not a violation of this section if a trout is immediately returned unharmed to the waters from which it is taken.

<i>SPECIES</i>	<i>SEASONS</i>	<i>MINIMUM SIZE</i>	<i>DAILY LIMIT</i>
ALL SPECIES OF TROUT AND SALMON (except landlocked Atlantic salmon)	Regular Season: 8 a.m. first Saturday after April 11 (or the first Saturday after March 28 for waters in the Regional Opening Day of Trout Season Program) to midnight Labor Day	7 inches	5 (combined species)
	Extended Season: 12:01 a.m. day after Labor Day to midnight last day of February of the following year.	7 inches	3 (combined species)
	12:01 first day of March to first Saturday after April 11 (or the first Saturday after March 28 for waters in the Regional Opening Day of Trout Season Program)		NO HARVEST —Catch and immediate release only

(c) It is unlawful to fish in rivers and streams designated as approved trout waters open to year-round fishing without a current trout/salmon permit. A trout/salmon permit is not required to fish in lakes and ponds that have been designated as approved trout waters open to year-round fishing unless the person takes, kills or possesses, while in the act of fishing, a trout or salmon on or in these waters.

[Pa.B. Doc. No. 08-1967. Filed for public inspection October 31, 2008, 9:00 a.m.]

STATEMENTS OF POLICY

Title 4—ADMINISTRATION

PART II. EXECUTIVE BOARD

[4 PA. CODE CH. 9]

Reorganization of the Department of Aging and Department of Public Welfare

The Executive Board approved a reorganization of the Department of Aging and Department of Public Welfare effective October 7, 2008.

The organization charts at 38 Pa.B. 5965—5968 (November 1, 2008) are published at the request of the Joint Committee on Documents under 1 Pa. Code § 3.1(a)(9) (relating to contents of code).

(Editor's Note: The Joint Committee on Documents has found organization charts to be general and permanent in nature. This document meets the criteria of 45 Pa.C.S. § 702(7) (relating to contents of Pennsylvania Code) as a document general and permanent in nature which shall be codified in the Pennsylvania Code.)

[Pa.B. Doc. No. 08-1968. Filed for public inspection October 31, 2008, 9:00 a.m.]

PART II. EXECUTIVE BOARD

[4 PA. CODE CH. 9]

Reorganization of the Department of Labor and Industry

The Executive Board approved a reorganization of the Department of Labor and Industry effective October 7, 2008.

The organization chart at 38 Pa.B. 5969 (November 1, 2008) is published at the request of the Joint Committee on Documents under 1 Pa. Code § 3.1(a)(9) (relating to contents of code).

(Editor's Note: The Joint Committee on Documents has found organization charts to be general and permanent in nature. This document meets the criteria of 45 Pa.C.S. § 702(7) (relating to contents of Pennsylvania Code) as a document general and permanent in nature which shall be codified in the Pennsylvania Code.)

[Pa.B. Doc. No. 08-1969. Filed for public inspection October 31, 2008, 9:00 a.m.]

DEPARTMENT OF AGING

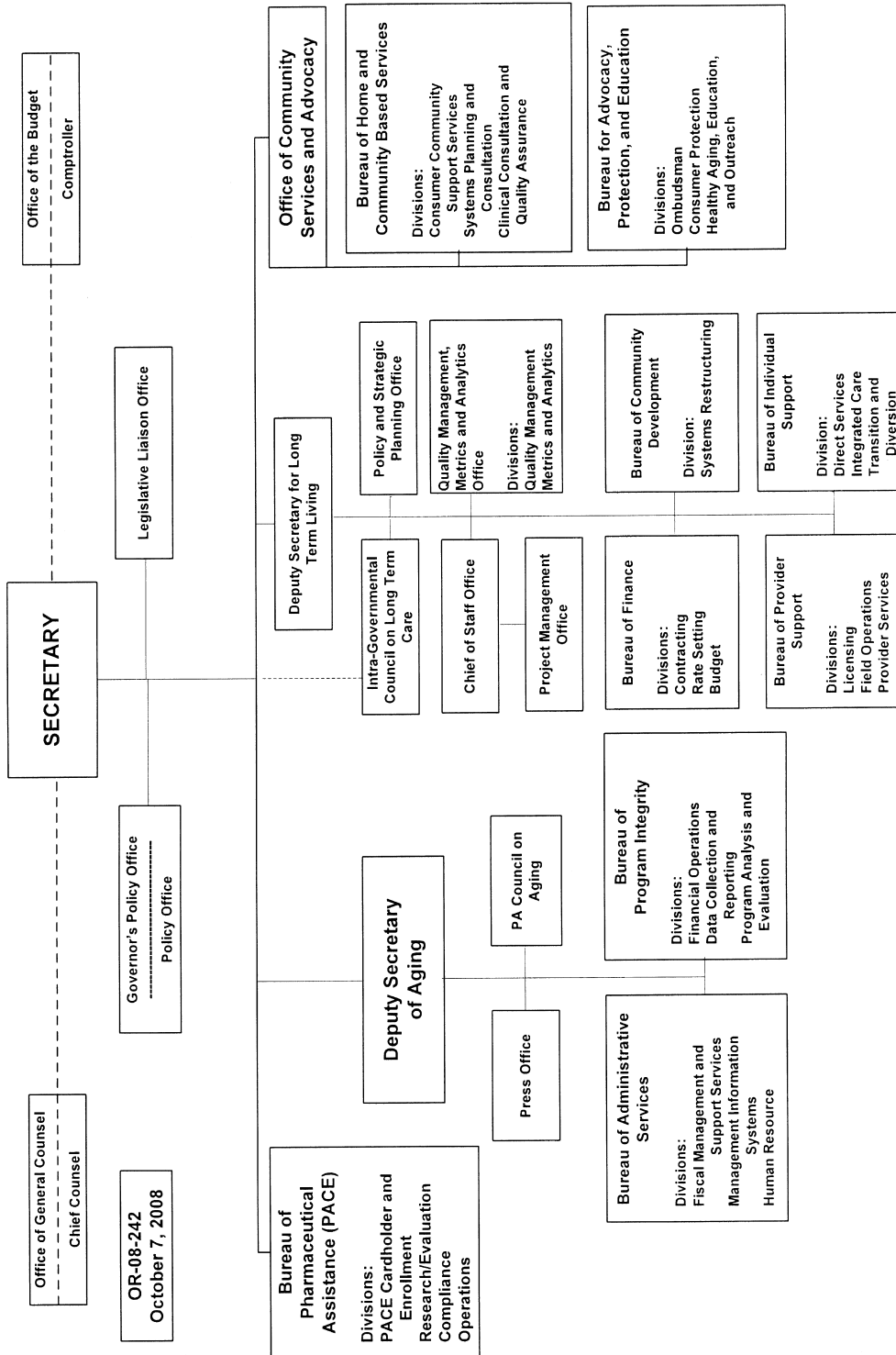

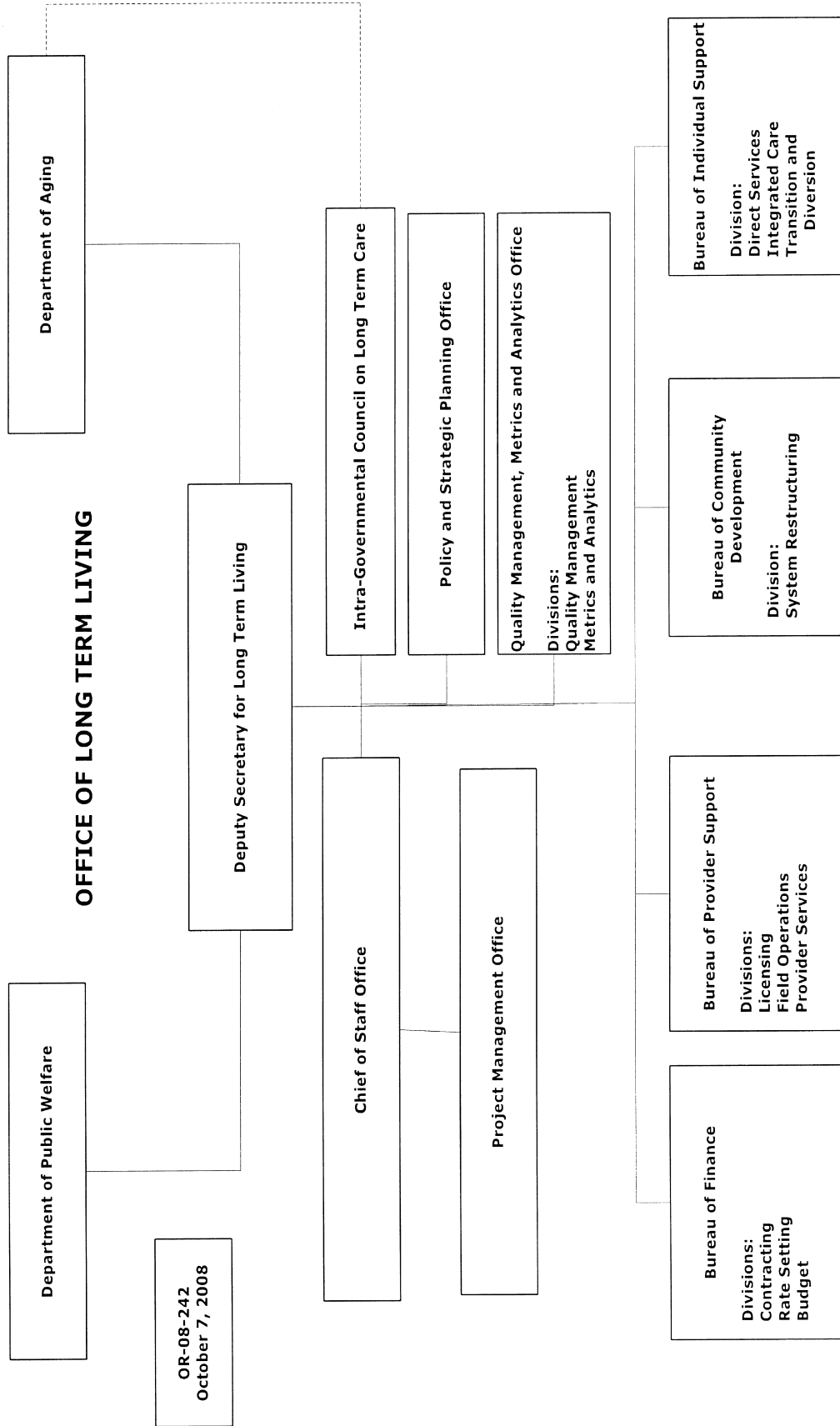

DEPARTMENT OF PUBLIC WELFARE

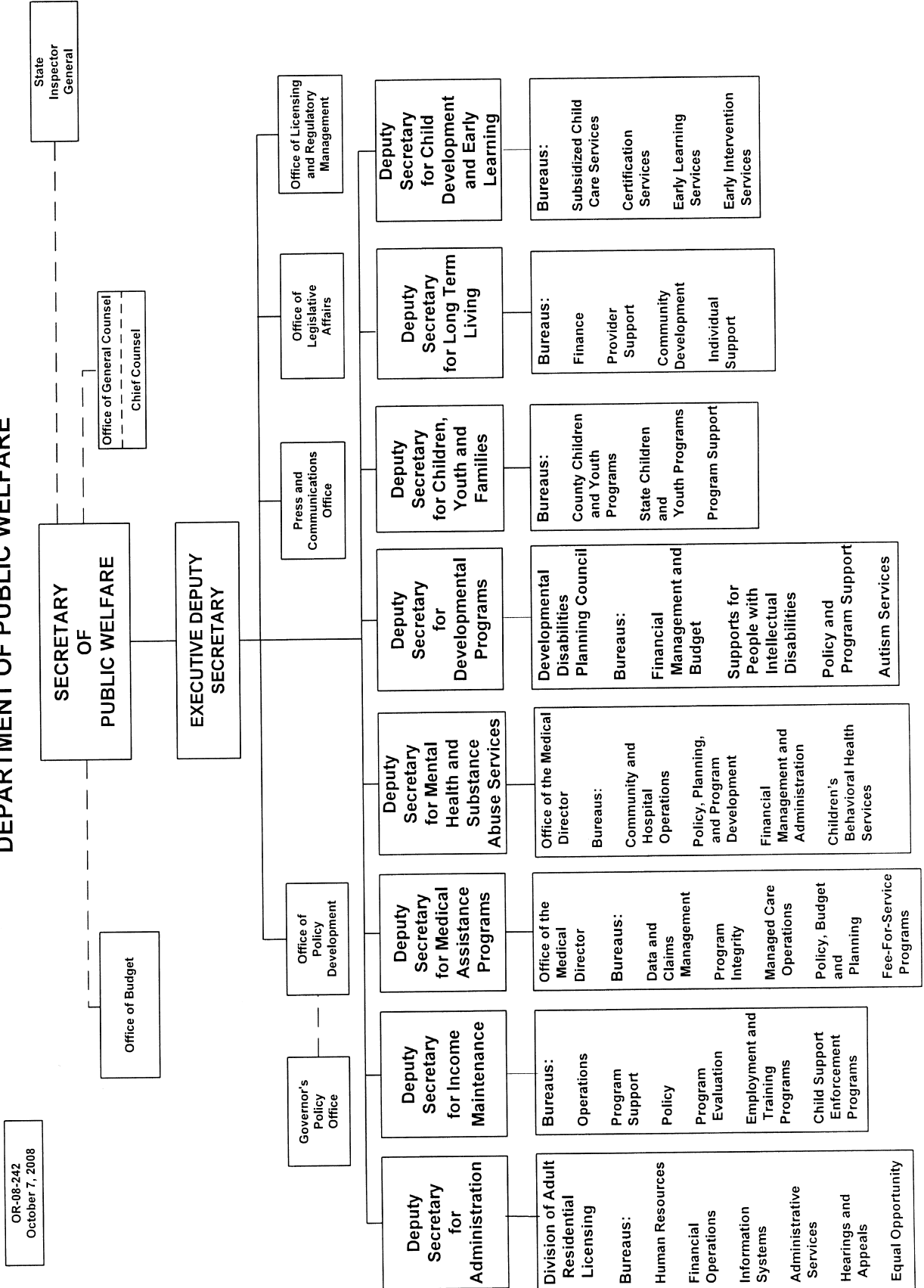

OR-08-242
October 7, 2008

DEPARTMENT OF PUBLIC WELFARE
DEPUTY SECRETARY FOR MEDICAL ASSISTANCE PROGRAMS

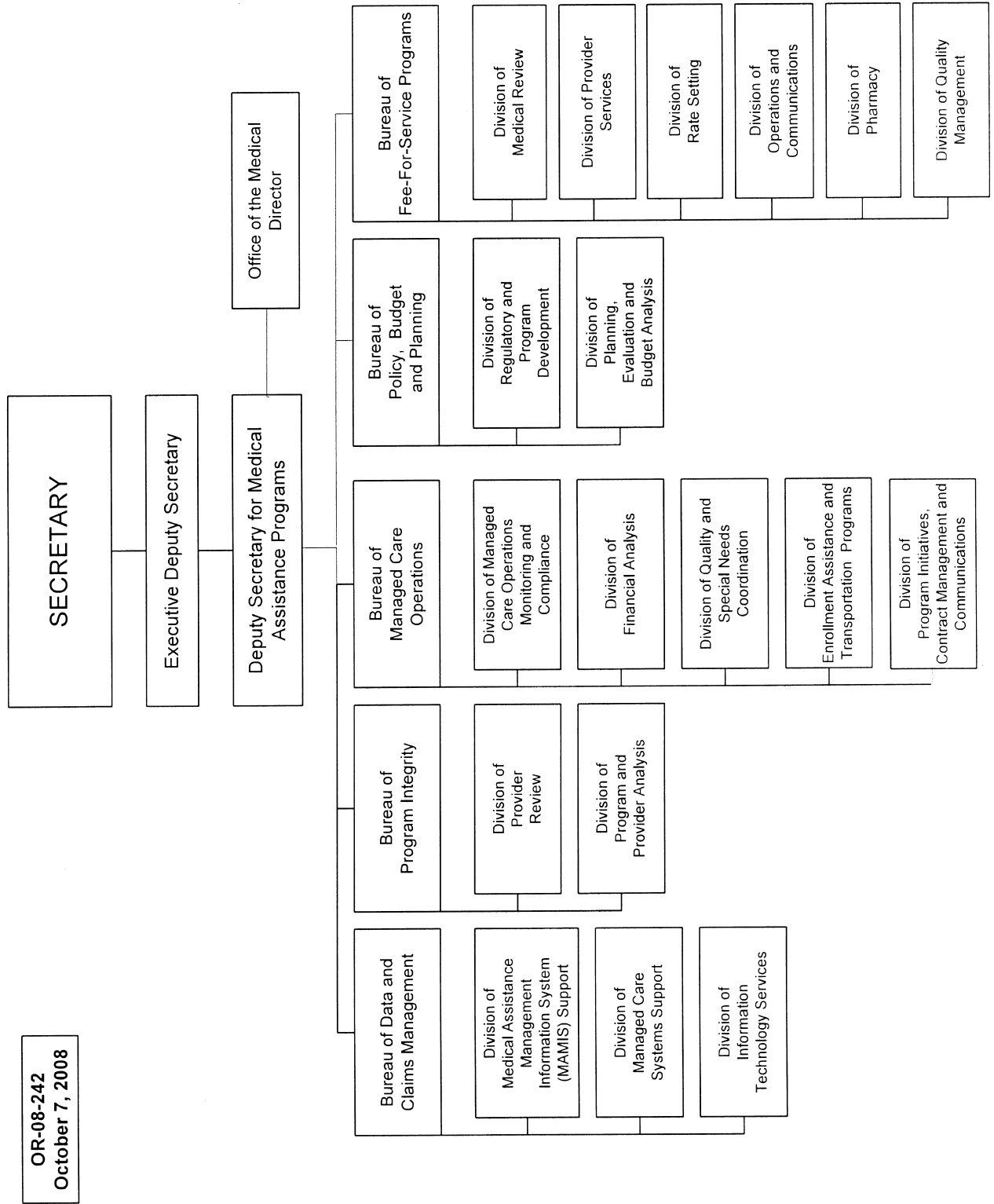

OR-08-242
October 7, 2008

DEPARTMENT OF LABOR AND INDUSTRY

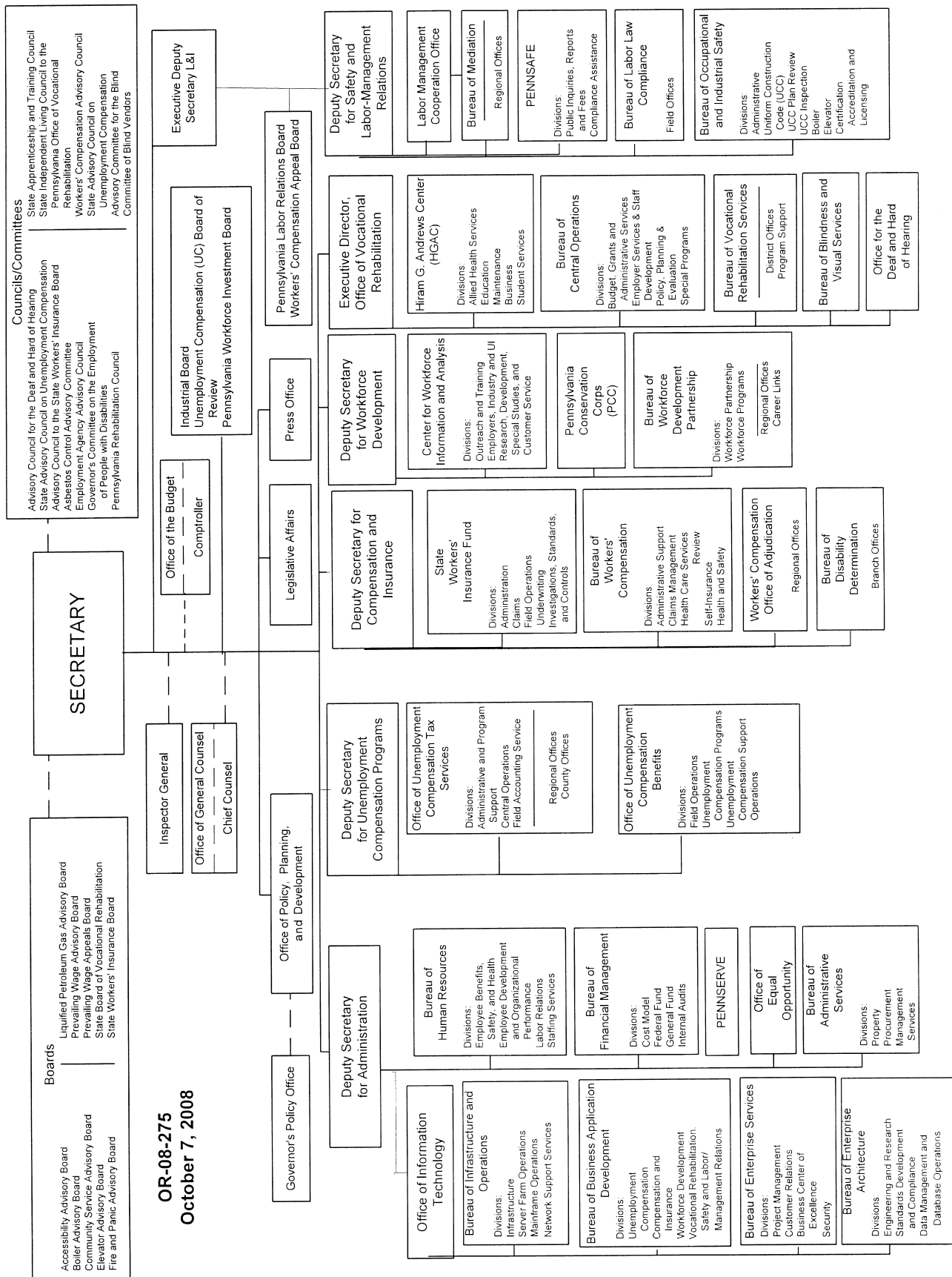

OR-08-275
October 7, 2008

Title 55—PUBLIC WELFARE

DEPARTMENT OF PUBLIC WELFARE

[55 PA. CODE CH. 259]

Implementation of Third-Party Liability Provisions of Act 2008-44

Scope

This statement of policy applies to claims by the Department of Public Welfare (Department) for reimbursement of Medical Assistance (MA) from moneys owed by third parties on tort claims brought by MA recipients.

Purpose

The purpose of this statement of policy is to state how the Department will interpret and apply sections 1409 and 1409.1 of the Public Welfare Code (code) (62 P.S. §§ 1409 and 1409.1) to tort claims involving MA recipients.

Background

The Commonwealth participates in the Federal Medicaid Program established under Title XIX of the Social Security Act (42 U.S.C.A. §§ 1396—1396v). The Commonwealth's Medicaid program is called Medical Assistance (MA). Section 1902(a)(25) of the Social Security Act requires the Department to operate a program to recover the costs of MA expenditures from liable third parties. Section 1409 of the code (42 U.S.C.A. § 1396a(a)(25)), implements these provisions by giving the Department the option of suing tortfeasors separately or asserting a claim against money owed by third parties in tort claims brought by MA recipients. Section 1912 of the Social Security Act (42 U.S.C.A. § 1396k), requires MA recipients to assign to the state the right to payment for medical care from any third party. Section 1404(b) of the code (62 P.S. § 1404(b)) implements the assignment under State law.

In *Arkansas Department of Health and Human Services v. Ahlborn*, 547 U.S. 268, 126 S.Ct. 1752 (2006) (Ahlborn), the United States Supreme Court held that states could only assert claims on that portion of a tort recovery that represents the assigned right to payment for medical care from third parties. States are prohibited from asserting Medicaid claims against that portion of a tort recovery that represents other types of damages such as lost wages, pain and suffering, and other nonmedical damages when proceeding under the assignment.

On July 4, 2008, Governor Rendell signed Act 2008-44 (Act 44) into law. Act 44 makes significant changes in MA third-party liability procedures. The new law enacts section 1409.1 of the code to implement the *Ahlborn* decision by statute and it amends section 1409 of the code to establish procedures under which MA recipients can exclude recovery of medical expenses paid by MA from their tort claims. The legislation also extends the statute of limitations for the recovery of medical expenses paid by MA on behalf of minors, thus allowing parents to recover the medical expenses after the statute of limitations on other parental claims has expired. This change effectively overrules the Superior Court's decision in *Bowmaster v. Clair*, 933 A.2d 86 (Pa. Super. 2007). Finally, the law extends the statute of limitations for the Department to pursue third parties and insurers, and gives the Department civil money penalty authority to enforce the law.

Discussion

This statement of policy explains how the Department will interpret and apply certain changes in the law made by Act 44. This statement of policy also explains the duty of MA beneficiaries to cooperate with the Department's efforts to obtain reimbursement from third parties. The term "beneficiary" includes both adult and minor recipients of MA.

Section 259.2 (relating to claims against moneys for which third parties are liable as a result of a tort claim allocation of tort proceeds in actions filed before September 2, 2008—statement of policy) will now apply only to lawsuits filed prior to September 2, 2008. As required by Federal law, the Department will continue to apply the *Ahlborn* decision to lawsuits filed prior to September 2, 2008, even though the statutory requirement implementing *Ahlborn* in section 1409.1 of the code does not apply to those cases. In addition, a technical change was made to § 259.2 to add subsection (d) to clarify that the Department's Bureau of Hearings and Appeals has jurisdiction to determine the amount of the Department's claim against settlements under the existing regulation in 55 Pa. Code § 275.1(a)(4)(ii)(F) (relating to policy) when a court does not adjudicate the claim.

Section 259.3 (relating to claims against moneys for which third parties are liable as a result of a tort claim—allocation of tort proceeds in actions filed on or after September 2, 2008—statement of policy) explains how the Department will apply the amendments made by Act 44. This section applies to lawsuits filed on or after September 2, 2008. In accordance with section 1409.1 of the code and *Ahlborn*, the Department will only recover from that portion of a tort recovery which represents payment for medical care by the third party. The beneficiary is in exclusive possession of information as to whether a tort recovery included all damages. Accordingly, the beneficiary has the burden of informing the Department that a claim must be limited under *Ahlborn* and showing that not all medical expenses paid by MA were recovered.

Act 44 establishes a procedure for MA recipients to exclude medical expenses paid by MA from the damages claimed in a court case. Section 259.3(b) explains the consequences of the decision. If a beneficiary decides not to pursue medical expenses paid by MA, then the Department will intervene in the case or sue separately if it is cost-effective to do so. *Ahlborn* does not limit the Department's recovery when it sues a third party directly using its independent statutory authority to recover MA under section 1409(b)(1) of the code. Beneficiaries who elect not to recover medical expenses paid by MA as part of their claim forfeit the right to have the Department's claim reduced on account of their attorneys' fees and costs, even if the Department benefits indirectly from their efforts. The beneficiary may not attempt to recover medical expenses paid by MA in the past, or those medical expenses that will be paid by MA in the future. Notice of settlement must still be provided to the Department under section 1409(b)(5)(iv) of the code notwithstanding the election. An election not to recover medical expenses paid by MA can be revoked by the beneficiary only with the express written consent of the Department since it is expected that the Department will incur costs to retain counsel and intervene following the election. The beneficiary cannot settle or release the Department's claims against third parties or insurers.

Act 44 places new obligations upon insurers and third parties. These obligations are similar to those imposed by

Congress upon insurers and third parties with respect to the Medicare program in the Medicare, Medicaid and SCHIP Extension Act of 2007, Pub. L. No.110-173. Liability insurance companies must now establish a direct relationship with the Department's Division of Third-Party Liability and provide the Department with both notice of suit and notice of settlement in any case when they have information indicating that the claimant received MA. This information will often come from plaintiff's counsel and may also be present in medical and provider records that are reviewed as part of the insurer's claim adjudication process. Section 1409(c) of the code authorizes the Department to impose civil money penalties upon insurers that do not comply with these requirements or who make distributions to beneficiaries in cases when the Department has an interest without insuring payment of the Department's claim. The Department has established a safe harbor provision in § 259.3(e) and has specified those actions that can be taken by third parties and insurers to shield themselves from potential liability to the Department.

Section 259.3(f) and (g) specify what identifying information must be included in notices that are provided to the Department. Subsection (f) is similar to existing requirements in § 259.2(c)(6).

Act 44 requires that a notice of election to not recover MA be given so that the Department has sufficient time to intervene and prosecute the claim itself. Section 259.3(h) specifies when notice of an election to not recover MA will be considered unreasonable. Notice is not reasonable if it is given after the close of discovery. Notice of a settlement that occurs prior to the close of discovery is not reasonable if the Department is not given 30 days to intervene in the case before the settlement agreement is executed.

Section 259.3(h) provides that the Bureau of Hearings and Appeals has jurisdiction to determine the amount of the Department's claim against a settlement under the existing regulation in § 275.1(a)(4)(ii)(F), when a court does not adjudicate the claim.

Act 44 does not expressly provide procedures for cases that are settled without litigation. Section 259.4 (relating to settlements without litigation—statement of policy) explains how the Department will apply *Ahlborn* to settlements that occur without litigation. The Department will assume that a settlement includes medical expenses paid by MA unless certain circumstances apply. In a case involving a minor or incapacitated individual, the court order approving the settlement may adjudicate the Department's claim. If agreement cannot be reached with the Department regarding the amount of its claim against a settlement, then the beneficiary can obtain an *Ahlborn* allocation determination by filing an appeal to the Bureau of Hearings and Appeals.

Section 259.4(b) specifies the circumstances when the Department will not assert a claim against a settlement that is settled without litigation. The Department will not assert a claim in a settlement involving a minor or incapacitated person, when the court order approving the settlement expressly adjudicates the Department's claim after reasonable notice and an opportunity to be heard. The Department will not assert a claim when the beneficiary is legally incapable of recovering the medical expenses paid by MA. Finally, the Department will not assert a claim against a settlement when both the Department and the settling party have been provided advance notice that the beneficiary's claim does not include medical expenses paid by MA. The Department

will consider a failure to provide it with reasonable notice that a claim does not include medical expenses paid by MA to be a violation of section 1408(a)(1) of the code, and may impose a civil money penalty or establish an overpayment of MA. Notice is not reasonable if it is given less than 30 days prior to execution of a settlement agreement. Section 259.4 applies to all pending claims.

Beneficiaries are required to cooperate with the Department's efforts to secure reimbursement as a condition of eligibility for MA. 42 U.S.C.A. § 1396k(a)(1)(B)(ii). The Department's interpretation of the cooperation requirement is explained at § 259.5 (relating to cooperation in obtaining payment from third-party—statement of policy). Cooperation includes identifying liable third parties, providing information to the Department, disclosing that a claim has been filed against an insurer or third party, not opposing the Department's efforts to intervene in the case, consenting to reasonable extensions of time requested by the Department's counsel, supplying litigation documents, and providing testimony in support of the Department's claim. The cooperation requirement also requires beneficiaries to disclose to tort defendants that they are not recovering medical expenses that have been paid by MA or will be paid by MA in the future. The cooperation requirement precludes beneficiaries from interfering with the Department's collection efforts by, for example, signing an indemnification agreement under which the beneficiary will pay the tort defendant if the Department pursues its claim. Finally, the Department may request that a beneficiary include medical expenses paid by MA in his claim under the cooperation requirement. If a beneficiary violates the cooperation requirement, the Department may terminate or deny MA benefits, and may establish an overpayment against the client for MA benefits received after the date of noncooperation. Section 259.5 applies to all pending claims.

Section 259.6 (relating to civil money penalties—statement of policy) describes the civil money penalties that the Department may impose for violations of section 1409 of the code and failing to disclose information regarding third-party liability to the Department as required under section 1408(a)(1) of the code. Section 259.6(c) identifies those persons who are required to disclose information to the Department and § 259.6(d) defines what constitutes a willful violation of the law. The Bureau of Hearings and Appeals has jurisdiction to hear appeals relating to civil money penalties. Section 259.6 applies to pending cases.

Effective Date

This statement of policy is effective immediately upon publication in the *Pennsylvania Bulletin*.

Contact

Comments and questions regarding this statement of policy should be directed to the Division of Third-Party Liability, Department of Public Welfare, P. O. Box 8486, Harrisburg, PA 17105-8486, (717) 772-6604.

ESTELLE B. RICHMAN,
Secretary

(Editor's Note: Title 55 of the Pa. Code is amended by amending a statement of policy in § 259.2 and adding statements of policy in §§ 259.3—259.6 to read as set forth in Annex A.)

Fiscal Note: 14-BUL-078. No fiscal impact; (8) recommends adoption.

Annex A

TITLE 55. PUBLIC WELFARE

PART II. PUBLIC ASSISTANCE MANUAL

Subpart G. RESTITUTION AND REIMBURSEMENT

CHAPTER 259. THIRD-PARTY LIABILITY

§ 259.2. Claims against moneys for which third parties are liable as a result of a tort claim allocation of tort proceeds in actions filed before September 2, 2008—statement of policy.

(a) With respect to claims asserted by the MA Program against moneys owed by third parties as a result of tort claims asserted by a beneficiary of MA benefits, the Department will only recover from that portion of a tort recovery which represents payment for medical care by the third party. The term "beneficiary" includes both present and former recipients of MA benefits, and includes individuals receiving benefits through an MA managed care organization.

(b) In determining the portion of a tort recovery that represents payment for medical care by a third party, the Department will apply the following interpretations:

(1) Unless the Department intervenes in a lawsuit or sues separately, beneficiaries, including beneficiaries who are minors, are vested with the right to recover injury related medical expenses paid by the MA Program as part of their cause of action for other damages, and absent an express court order to the contrary are deemed to recover medical expenses as part of any tort recovery.

(2) In the absence of a court order allocating tort proceeds among categories of damages, 1/2 of the net proceeds are allocated by law to be available to repay injury-related MA expenses. The amount of net proceeds is computed by deducting from the gross proceeds the attorney's fees, litigation costs and medical expenses relating to the injury that were paid for by the beneficiary prior to the settlement of the injured beneficiary's action or claim.

(3) If the beneficiary or other party seeks to obtain a court order limiting the portion of the tort recovery from which MA reimbursement may be paid to an amount less than 1/2 of net proceeds, or excluding amounts paid by the MA Program from the recovery, the Department shall be given fair notice and an opportunity to protect its interest.

(4) Failure to provide the Department with fair notice and an opportunity to protect its interest, prior to obtaining a court order limiting the portion of a tort recovery from which MA reimbursement may be paid, constitutes a violation of section 1408(a)(1) of the Public Welfare Code (62 P. S. § 1408(a)(1)).

(5) The Department is not bound by a private agreement between the parties to a tort claim regarding allocation of the proceeds.

(6) The Department's claims against third parties for reimbursement of MA cannot be released by a beneficiary without the Department's express consent in writing.

(c) The following procedures provide the Department with fair notice and an opportunity to protect its interest prior to entry of an order subject to subsection (b)(3):

(1) In a case when the beneficiary seeks to exclude injury-related medical expenses paid by the MA Program from the recovery, the beneficiary shall comply with the notice of suit requirements in section 1409(b)(5) of the Public Welfare Code (62 P. S. § 1409(b)(5)) and include a

statement that the beneficiary will seek to exclude moneys paid by the MA Program from any recovery.

(2) In a case when the beneficiary seeks an allocation of tort proceeds by the court or a trier of fact, the beneficiary shall provide the Department with reasonable advance notice and opportunity to intervene in the case prior to the determination.

(3) In a case when the beneficiary seeks a court order limiting the portion of the tort settlement from which MA reimbursement may be paid to an amount less than 1/2 of the net proceeds of any settlement, the beneficiary shall provide the Department with reasonable advance notice of settlement before it becomes binding.

(4) In a case when a motion is to eliminate medical expenses paid by MA from the case, the moving party shall provide the Department with reasonable advance notice and an opportunity to intervene in the case prior to adjudication of the motion.

(5) Thirty days advance notice is considered reasonable advance notice under this subsection.

(6) Notices must be in writing and sent by certified or registered mail to the Division of Third-Party Liability, Department of Public Welfare, P. O. Box 8486, Harrisburg, PA 17105 and include the following information:

(i) The name of the beneficiary.

(ii) The beneficiary's MA identification number, if known.

(iii) The beneficiary's date of birth.

(iv) The name of the beneficiary's attorney, if applicable.

(v) The insurance carriers, if applicable.

(vi) The date and specific injuries giving rise to the claim.

(vii) The court and docket number in which the claim is pending, if applicable.

(d) If a court does not adjudicate the amount of the Department's claim against a settlement, the Bureau of Hearings and Appeals has jurisdiction to hear and determine an appeal by a beneficiary contesting the amount of the Department's claim.

§ 259.3. Claims against moneys for which third parties are liable as a result of a tort claim—allocation of tort proceeds in actions filed on or after September 2, 2008—statement of policy.

(a) With respect to claims asserted by the MA Program against moneys owed by third parties as a result of tort claims asserted by a beneficiary of MA benefits, the Department will only recover from that portion of a tort recovery which represents payment for medical care by the third party. The beneficiary has the burden of informing the Department that its claim must be limited under this subsection and showing not all medical expenses paid by MA were recovered. For purposes of this section, the term "beneficiary" includes both present and former adult and minor recipients of MA benefits, and includes individuals receiving benefits through an MA managed care organization.

(b) If a beneficiary elects not to recover expenses for which medical assistance is provided under section 1409(b)(5) of the Public Welfare Code (62 P. S. § 1409(b)(5)) then:

(1) The Department will pursue its claim directly against the liable third-party or insurer if it is cost-effective to do so.

(2) The Department will not reduce its claim on account of attorney fees or costs incurred by the beneficiary regardless of any indirect benefit that the Department receives from the beneficiary's prosecution of his claim.

(3) The beneficiary is prohibited from attempting to recover past or future medical expenses that will be paid by MA.

(4) Notice of settlement under section 1409(b)(5)(iv) of the Public Welfare Code shall be provided to the Department.

(5) The election not to recover expenses paid by MA may be revoked by the beneficiary only with the consent of the Department in writing.

(6) The beneficiary shall disclose to the liable third-party or insurer that the beneficiary has elected not to recover expenses paid by MA and that the third-party or insurer will remain liable to the Department on the claim.

(7) The beneficiary shall cooperate with the Department's efforts to obtain payment of medical care from any liable third-party or insurer as a condition of eligibility for MA in accordance with § 259.5 (relating to cooperation in obtaining payment from third-parties—statement of policy)

(c) A beneficiary may not settle or release the Department's claims against third parties or insurers without the Department's consent.

(d) The Department may impose a \$5,000 civil money penalty for a violation of the notice requirements of section 1409(b)(5) of the Public Welfare Code or the distribution requirements of section 1409(b)(9) of the Public Welfare Code. A separate penalty may be imposed for each violation of the law. In determining whether to assess a civil money penalty against a third party or insurer for violating the statutory requirements, the Department will deem a third party or insurer to have information indicating that a beneficiary received medical assistance if the beneficiary's MA status is shown in records received by the third party or insurer.

(e) The Department will not impose or pursue liability under section 1409(b)(9) of the Public Welfare Code against a third-party or insurer for the distribution of settlement proceeds on a claim by a beneficiary if an insurer or third-party has complied with one or more of the following requirements:

(1) The insurer resolves the Department's claim with the Department and makes direct payment to the Department.

(2) The insurer or third-party requires the beneficiary to satisfy the Department's claim and makes the Department a payee on the settlement draft so that the Department's endorsement is required to negotiate the draft.

(3) The insurer obtains a statement from the Division of Third-Party Liability that the Department has no claim against the settlement.

(f) Notices to the Department under sections 1409 and 1409.1 of the Public Welfare Code (62 P. S. §§ 1409 and 1409.1) must be in writing and sent by certified or registered mail to the Division of Third-Party Liability, Department of Public Welfare, P. O. Box 8486, Harrisburg, PA 17105 and include the following information:

(1) The name of the beneficiary.

(2) The beneficiary's MA identification number, if known.

(3) The beneficiary's date of birth.

(4) The name of the beneficiary's attorney, if applicable.

(5) The insurance carriers and claim numbers, if applicable.

(6) The date and specific injuries giving rise to the claim.

(7) The court and docket number in which the claim is pending.

(8) The filing date of the lawsuit or claim.

(9) The close of discovery date.

(g) A notice of election to exclude medical expenses paid by MA from a claim that is made within 30 days of filing the complaint must contain a copy of the complaint. A notice of election to exclude medical expenses paid by MA from a claim that is made more than 30 days after the filing of the complaint must contain a copy of the complaint and the docket entries in the case.

(h) A notice of election to exclude medical expenses paid by MA is not reasonable if it is given after the close of discovery in a case, or in the event of a settlement prior to the close of discovery, it is given less than 30 days prior to the date the settlement agreement is fully executed.

(i) If a court does not adjudicate the amount of the Department's claim against a settlement, the Bureau of Hearings and Appeals has jurisdiction to hear and determine an appeal by a beneficiary contesting the amount of the Department's claim.

§ 259.4. Settlements without litigation—statement of policy.

(a) With respect to claims asserted by the MA Program against moneys owed by third-parties as a result of tort claims asserted by a beneficiary of MA benefits, the Department will only recover from that portion of a tort settlement which represents payment for medical care by the third party. The beneficiary has the burden of informing the Department that its claim must be limited under this subsection and showing not all medical expenses paid by MA were recovered. For purposes of this section, the term "beneficiary" includes both present and former adult and minor recipients of MA benefits, and includes individuals receiving benefits through an MA managed care organization.

(b) If a beneficiary settles a tort claim without litigation, the settlement includes medical expenses paid by MA unless one of the following applies:

(1) The case involves a minor or incapacitated individual and a court enters an order expressly adjudicating the Department's claim after the Department has been given notice and an opportunity to be heard.

(2) The beneficiary is legally incapable of recovering the medical expenses paid by MA.

(3) The beneficiary notifies both the Department and the third party or insurer that the beneficiary's claim does not include medical expenses paid by MA prior to settling the claim.

(c) A beneficiary may not settle or release the Department's claims against third parties or insurers without the Department's written consent.

(d) The failure to provide reasonable notice to the Department that a claim does not include recovery of medical expenses paid by MA constitutes a violation of section 1408(a)(1) of the Public Welfare Code (62 P. S. § 1408(a)(1)). Notice is not reasonable if it is given less than 30 days prior to the date a settlement agreement is fully executed.

(e) The Bureau of Hearings and Appeals has jurisdiction to hear and determine an appeal by a beneficiary contesting the amount of the Department's claim against a settlement.

§ 259.5. Cooperation in obtaining payment from third parties—statement of policy.

(a) A beneficiary has a duty to cooperate with the Department in obtaining payment from third parties and insurers as a condition of eligibility for MA.

(b) If a beneficiary does not cooperate with the Department's efforts to obtain payment of medical care from any third party or insurer, then the Department will determine the beneficiary to be ineligible for MA and pursue an overpayment of MA received after the date of noncooperation. The Department is not limited to recovering from the medical portion of a tort recovery when an overpayment is established.

(c) Cooperation with the Department's efforts to obtain payment of medical care from any third party or insurer includes the following:

(1) Disclosing to the Department that a claim was filed against an insurer or third party.

(2) Identifying and providing information to assist the Department in pursuing a third party who may be liable to pay for medical care and services.

(3) Consenting to the Department's intervention into the beneficiary's pending lawsuit.

(4) Consenting to a reasonable extension of time requested by Department counsel in the case.

(5) Providing Department counsel copies of discovery documents and legal papers filed in the lawsuit upon request.

(6) Disclosing to the liable third party or insurer that the beneficiary has elected not to pursue recovery of expenses paid by MA and the third party or insurer will remain liable to the Department on the claim.

(7) Not agreeing to indemnify or release the liable third party or insurer from the Department's claims.

(8) Providing testimony and evidence in support of the Department's claim.

(9) Providing notices required under section 1409(b)(5) of the Public Welfare Code (62 P. S. § 1409(b)(5)) in compliance with this section.

(10) Including medical expenses paid by MA in a claim or lawsuit if requested to do so by the Department.

(11) Taking any other action requested by the Department that is necessary to pursue a claim against a third party.

§ 259.6. Civil money penalties—statement of policy.

(a) The Department may impose a civil money penalty of up to \$5,000 per violation upon a person who willfully fails to comply with the obligations imposed under section 1409 of the Public Welfare Code (62 P. S. § 1409).

(b) The Department may impose a civil money penalty of up to \$1,000 per violation upon a person who willfully

fails to disclose a material fact regarding third party liability for a beneficiary's injuries.

(c) Persons who are required to disclose information regarding third-party liability to the Department include the beneficiary, any representative of the beneficiary, and any liable third-party or insurer in possession of that information.

(d) "Willfully" means that the person acted intentionally in the sense that the person intended to do the act and was aware of what the person was doing. Proof of evil motive or intent or knowledge that the person's conduct violated the law is not required.

(e) The Bureau of Hearings and Appeals has jurisdiction to hear appeals from the assessment of civil money penalties by the Department.

[Pa.B. Doc. No. 08-1970. Filed for public inspection October 31, 2008, 9:00 a.m.]

[55 PA. CODE CH. 1187]
Nursing Facility Services

Statutory Authority

The Department of Public Welfare (Department) under the authority of section 443.1(8) of the Public Welfare Code (code) (62 P. S. § 443.1(8)), intends to revise the statement of policy in 55 Pa. Code § 1187.21a (relating to nursing facility exception requests—statement of policy) as set forth in Annex A.

Scope

This proposed statement of policy applies to county, general, hospital-based and special rehabilitation nursing facilities that are enrolled, or applying for enrollment in the Medical Assistance (MA) Program.

Purpose

The purpose of this proposed statement of policy is to provide nursing facilities and other interested persons with notice of the guidelines that the Department intends to use in exercising its existing statutory and regulatory discretion to manage the enrollment and participation of nursing facilities as providers in the MA program.

Background

The Department is the "Single State Agency" responsible for the administration of the MA Program. See 62 P. S. § 201(1) regarding State participation in cooperative Federal programs. As the Single State Agency, the Department must operate the MA Program in compliance with Federal law. Federal law requires, among other things, that the Department administer the MA Program in a manner that assures that "care and services [are] provided in a manner consistent with simplicity of administration and the best interests of recipients," and in a manner that safeguards against the unnecessary utilization of services and that assures that MA payments are consistent with efficiency, economy and quality of services. See 42 U.S.C.A. § 1396a(a)(23) and (30)(A) (relating to state plans for medical assistance). Additionally, Federal law requires that the Department administer the MA Program so as to avoid the unjustified institutional isolation of persons with disabilities. *Olmstead v. L.C.*, 527 U.S. 581, 597 (1999).

To ensure compliance with applicable Federal requirements, and acting under its authority under section

201(2) and (3) of the code and regulations in §§ 1101.42(a) and 1101.77(b)(1) (relating to prerequisites for participation and enforcement actions by the Department), the Department issued a series of statements of policy relating to certain provider participation culminating in a 1998 statement of policy (SOP). See 28 Pa.B. 138 (January 10, 1998), codified in §§ 1101.42b, 1101.77a and 1187.21a (relating to certificate of need requirements for participation—statement of policy; termination for convenience and best interests of the Department—statement of policy; and nursing facility exception requests—statement of policy). The SOPs, the Department announced both the general policies relating to the participation of nursing facilities, and the specific guidelines that it intended to consider in future adjudications involving nursing facility participation in the MA Program. In adopting and applying these policies and guidelines, the Department's overarching goal was, and remains, to promote the efficient operation of the MA Program in a manner, consistent with the best interests of recipients, that avoids the unjustified institutional isolation of persons with disabilities. The SOPs provide the means for the Department to manage and control the publicly-funded long-term living system in this Commonwealth so as to reduce the MA Program's continued reliance on institutional nursing services and encourage the increased access to and use of home and community-based (HCB) services.

Approximately 10 years after the SOPs were issued, Commonwealth Court determined in *Eastwood Nursing & Rehabilitation Center v. Department of Public Welfare*, 910 A.2d 134, 148 (2006), that the SOPs were invalid because they imposed binding norms but had not been duly promulgated as regulations. The Court also determined that the SOPs reference to the "best interests of the Department" was inconsistent with the Federal requirement that the Department adopt "safeguards to assure that care and services 'will be provided in a manner consistent with . . . the best interests of the recipient.'" ¹ *Id.*, at 149.

The General Assembly responded to *Eastwood* by enacting the act of June 30, 2007 (P. L. 33, No. 16) (Act 16). Act 16 amended the Public Welfare Code to require, among other things, private or public nursing facilities to seek and obtain advance written approval from the Department to enroll in the MA Program or to increase their existing certified bed complement if already enrolled in the MA Program. See section 1 of Act 16 (62 P. S. § 443.1(8)). Act 16 also directed the Department to publish proposed regulations by July 1, 2009, setting forth the process and criteria it intends to use to review and act on requests by nursing facilities for approval to enroll in the MA Program or increase their bed capacity. *Id.* It further specified that, pending the adoption of final regulations or until September 30, 2011, (whichever comes first), the Department must review pending and future requests for enrollment or expansion in accordance with the process and guidelines contained in the statements of policy published at 28 Pa.B. 138 (SOPs). *Id.*

Act 16 also authorized the Department to "publish amendments to the statement of policy if the department determines that changes to the process and guidelines for reviewing and responding to requests for approval of

increases in MA-certified beds will facilitate access to medically necessary nursing facility services or are required to assure that long-term living care and services under the MA program will be provided in a manner consistent with applicable Federal and State law, including Title XIX of the Social Security Act." See section 1 of Act 16. Before the Department adopts amendments to the SOP, however, Act 16 requires that the Department solicit public comments for 30 days.

This proposed statement of policy announces the Department's intent to amend the existing § 1187.21a published at 28 Pa.B. 138. In proposing these amendments, the Department's intent is to clarify the language of the SOP to address the Federal law concerns identified by the *Eastwood* court and to streamline the process and guidelines used in conducting reviews thereunder so as to facilitate MA recipients' continued access to medically necessary nursing facility services. The revisions are identified and discussed in greater detail as follows.

Discussion

Best Interests of MA Recipients

Since the SOPs were first issued in 1998, the Department's paramount consideration in reviewing nursing facility enrollment and expansion requests has been the best interests of MA-recipients. As noted previously, the Department issued the SOPs to promote the growth in HCB services, which consumers prefer, while ensuring that MA recipients have adequate access to medically necessary nursing facility services. Consistent with the SOPs intended objective, the Department has reviewed nursing facility requests on a case-by-case basis without any presumption as to whether the requests should be approved or denied. In determining whether to approve the enrollment of a new nursing facility provider or an increase in the MA-certified bed capacity of an existing nursing facility provider, the Department has examined occupancy rates, the availability of HCB services, and specific information relating to the needs of MA recipients, including whether MA recipients had adequate access to care in the service area proposed by the provider seeking expansion or enrollment in the MA Program.

To better reflect how the Department has applied and will continue to apply the SOPs in reviewing requests to enroll and expand, the Department is proposing to revise its guidelines to clarify how the occupancy rates and other information that may be relevant to whether MA recipients have adequate access to care and to explicitly state that it will consider whether a project is necessary to address the special needs of individual MA recipients that may exceed the needs of the general MA nursing facility population. See § 1187.21a(h)(1)(iii).

Obsolete Certificate of Need (CON) Provisions

The issuance of the SOPs were prompted by the sunset of the Commonwealth's CON process on December 19, 1996. See 28 Pa.B. 138, 139. The SOPs, however, were not intended to, nor did they, reinstate the CON process. Nonetheless, the Department recognized that certain providers might not have completed nursing facility projects under CONs issued shortly before December of 1996. Therefore, the Department included separate guidelines for CON holders that reasonably relied on a CON and substantially implemented its project within the time frames required by the CON (see 28 Pa.B. 143 and 55 Pa. Code § 1187.21a(f)). The Department also specified that CON holders should submit requests for enrollment or expansion no later than April 13, 1998, to be considered under these separate guidelines. Since more than 10

¹ The statutory provision on which the *Eastwood* Court relied in making this determination states that A State plan for medical assistance must—

(19) provide such safeguards as may be necessary to assure that eligibility for care and services under the plan will be determined, and such care and services will be provided, in a manner consistent with simplicity of administration and the best interests of the recipients.

42 U.S.C. § 1396a(a)(19)

years has elapsed, the Department has determined that separate guidelines for CON holders are no longer required, and is proposing to delete the guideline from the SOP.

Outdated Bed Need Projections

When the Department issued the SOP in 1998, it attached "Appendix C" as one of the many factors it would consider in evaluating nursing facility enrollment and expansion requests. See 28 Pa.B. at 145, Appendix C. Appendix C was developed by the Department of Health, and contained nursing home bed need projections by counties through the year 2000. Since these projections have not been updated since they were issued, the Department has determined they are obsolete. Additionally, because the projections relate to the community at large, and do not adequately take into account either the increasing availability of HCB services or the current occupancy rates in MA-participating nursing facilities, the Department has concluded that they are no longer relevant in assessing the merits of requests made under the SOP. The Department is proposing to delete Appendix C.

New Bed Transfer Provisions

The nursing facility associations have recommended that the Department include guidelines in the SOP that would apply to requests to increase the number of MA-certified beds of a nursing facility simultaneous with a decrease of an equal or greater number of MA-certified beds in another nursing facility. Upon careful consideration of this recommendation, the Department agrees that there may be circumstances when allowing owners to adjust the MA-certified beds at their nursing facilities may facilitate access to medically necessary nursing facility services for MA recipients but not impede the Department's ability to administer long-term living care and services under the MA program in an efficient and economic manner that is consistent with applicable Federal and State law. Therefore, the Department is proposing to include new provisions in the SOP that will provide for separate guidelines and expedited reviews of bed transfer requests when certain conditions are present.

Because the Department wants the benefit of additional public input on the subject of bed transfers during the regulatory review process, the Department intends to limit application of these new SOP provisions to requests involving nursing facilities owned or controlled by the same legal entity and located in the same county. Requests that do not meet the conditions for consideration under these new provisions will not be automatically denied. Rather, they will be evaluated under the process and guidelines applicable to other bed requests.

Guideline

The proposed amendments to the statement of policy are contained in Annex A.

Effective Date

The statement of policy will be effective upon publication of the final statement of policy in the *Pennsylvania Bulletin*.

Comments

Interested persons are invited to submit written comments regarding this proposed statement of policy to the Department. Comments and questions regarding the proposed statement of policy should be directed to the Department of Public Welfare, Office of Long-Term Living, Bureau of Policy and Strategic Planning, Gail Weidman, P. O. Box 2675, Harrisburg, PA 17105. Com-

ments received within 30 days will be reviewed and considered in the development of the final statement of policy. Persons with a disability who require an auxiliary aid or service may submit comments using the AT&T Relay Services at (800) 654-5984 (TDD users) or (800) 654-5988 (voice users).

ESTELLE B. RICHMAN,
Secretary

Fiscal Note: 14-BUL-077. No fiscal impact; (8) recommends adoption.

Annex A

TITLE 55. PUBLIC WELFARE

PART III. MEDICAL ASSISTANCE MANUAL

CHAPTER 1187. NURSING FACILITY SERVICES

Subchapter C. NURSING FACILITY PARTICIPATION

§ 1187.21a. Nursing facility [**exception requests**] participation review process and guidelines—statement of policy.

(a) *Scope.* This section applies to applicants [**and providers**] as defined in subsection (i).

(b) *Purpose.* The purpose of this section is to [**provide nursing facilities and other interested persons with notice of**] describe the process and the guidelines that the Department [**intends to**] will use [**in exercising its discretion regarding enrollment and participation of nursing facilities as providers in the MA Program**] to review and respond to bed requests under section 443.1(8) of the Public Welfare Code (62 P. S. § 443.1(8)).

(c) *Policy regarding enrollment and expansion.*

(1) [**General.**

(i) The Department, possessing the authority to regulate nursing facility participation in the MA Program, has discretion to refuse to enter into provider agreements with applicants and to terminate provider agreements with participating providers to protect and advance the best interests of the Department.

(ii) The Department has determined that, in most instances, the current complement of nursing facilities participating in the MA Program results in an adequate supply of nursing facility beds for persons who qualify for MA nursing facility services, and, therefore, in most instances, increasing the number of MA-certified nursing facility beds through the enrollment of new providers or the expansion of existing providers is not in the Department's best interests.

(iii) The Department has determined that, because in most instances an increase in the number of MA-certified beds is not in the Department's best interests, if an applicant or a provider desires to cause an increase, it is appropriate to require the applicant or provider to request the Department's prior approval and to bear the burden of demonstrating that, under the circumstances, an increase in the number of MA-certified beds is in the Department's best interests and that the applicant or provider should be allowed to provide those beds.

(2) Policy regarding enrollment of applicants.

(i) Except as noted in subparagraph (ii), when the Department receives an exception request from an applicant which, if granted by the Department, would cause a currently unenrolled nursing facility to become an enrolled MA provider of nursing facility services, the Department will, in the exercise of its discretion under § 1101.42(a) (relating to prerequisite for participation), deny that exception request.

(ii) The Department will make an exception to the policy in subparagraph (i) if, after considering the applicant's exception request in accordance with subsection (f) or (g), the Department determines that the applicant has demonstrated that its enrollment as an MA provider of nursing facility services is in the best interests of the Department.

(3) Policy regarding expansion of providers.

(i) Except as noted in subparagraph (ii), the Department will, in the exercise of its discretion under § 1101.77(b)(1) (relating to nursing facility exception requests—statement of policy), terminate the enrollment of a provider that undertakes to increase the number of licensed and MA-certified beds at its nursing facility and, further, will terminate the direct or indirect participation of that provider in the MA Program, and may suspend payments to that provider.

(ii) The Department will make an exception to the policy in subparagraph (i) if, after considering the provider's exception request in accordance with subsection (f) or (g), the Department determines that the provider has demonstrated that an increase in the number of the provider's licensed and MA-certified beds is in the Department's best interests.]

Before an applicant increases the number of MA-certified beds in an existing MA nursing facility or the number of MA-certified beds in the MA Program, the applicant shall submit a bed request to the Department and obtain the Department's advance written approval.

(2) The Department will review bed requests on a case-by-case basis in accordance with the guidelines in subsection (g) or (h).

(d) *Submission [and content of exception] of bed requests.*

(1) An applicant [or provider may make an exception request by submitting] shall submit an original and two copies of its bed request to the Department at the following address:

Department of Public Welfare
 [Bureau of Long Term Care Programs]
 Office of Long Term Living
 P. O. Box 2675
 Harrisburg, PA 17105-2675
 ATTN: MA/LTC Participation Review [Unit]

(2) [Except as otherwise provided in subsection (f), an] An applicant [or provider should] shall submit its [exception] bed request to the Department prior to beginning construction of the [new or additional nursing facility beds that will be the subject of its request] applicant's proposed project.

(e) Contents of bed requests.

[(3)] (1) When an applicant submits [an exception] a bed request [to enroll as an MA provider, or a provider submits an exception request to expand the number of licensed and MA-certified beds at its nursing facility], the Department has no obligation to independently seek out any information on the question of whether the circumstances of that applicant [or provider] are such that [an exception] the applicant's bed request should be [made] approved. To the contrary, [if an applicant or provider believes an exception should be made,] the applicant [or provider] should submit to the Department whatever information that the applicant [or provider believes to be] believes is relevant to or supports its bed request [to enroll or expand].

[(4) If an applicant or provider submits an exception request to the Department, the Department may base its decision solely upon the information supplied by the applicant or provider. The Department may request or consider additional information other than the information provided by the applicant or provider, including any public comments received on the exception request, and the information specified in subsections (f) and (g).] (2) The Department recommends that a bed request include the information specified in paragraphs (3) and (4). If a bed request does not include the recommended information, the Department will not automatically deny the bed request, but the Department may independently seek and consider the information in determining how to respond to the bed request.

[(5) To enable the Department to fully evaluate an exception request, the Department suggests that an exception request include the following information:] (3) An applicant's bed request should include the following information:

(i) An overview of the applicant's proposed project which [explains how it addresses the Department's goal to develop a fuller array of long-term care supports and services to meet the needs of its MA population and why it meets, or is needed to meet, the nursing facility service needs of the community] includes a description of the population and primary service area the applicant intends to serve.

(ii) A narrative and supporting documentation, if any, addressing each guideline in subsection [(f) or] (g) or (h) and indexed to identify which guideline is being addressed.

(iii) [If the applicant or provider possesses a Certificate of Need (CON) and is seeking an exception under subsection (f), copies of the CON application.

(iv)] Copies of any feasibility or market studies and financial projections prepared for the project, including any studies or projections identifying project costs, sources of project funds, projected revenue sources by payor type, including assumptions used and expected occupancy rates by payor type.

[(v) A list of owners and related parties/entities involved in the project.]

(iv) A list identifying the names and addresses of the owners of the applicant and the owners of the proposed project and any related parties or entities involved in the project and, for each person included on the list, a description of the person's involvement with the project and the information specified in paragraph (4).

[(vi)] (v) Independent audited financial statements, if any, of the applicant [and provider,] and owners or parent corporation, if any, of the applicant [or provider] for the most recent year prior to the fiscal year in which the [exception] bed request is filed.

[(vii)] (vi) Other information that the [provider] applicant believes to be relevant.

[(6) The Department requests that the] (4) An applicant [or provider] should specify [in its narrative and supporting documentation relating to suitability under subsections (f)(10) and (g)(2),] whether or not any of the following applies, and, if so, [that] the applicant [or provider] should attach copies of all documents relating to the applicable action, including notices, orders[,] or sanction letters, received from the [Health Care Financing Administration] Federal Centers for Medicare and Medicaid Services or any state Medicaid, survey or licensing agency:

(i) Whether the applicant[, provider] or any owner of the applicant or proposed project is currently precluded from participating in the Medicare Program or any state Medicaid Program.

(ii) Whether the applicant[, provider] or any owner of the applicant or the proposed project owned, operated or managed a nursing facility, at any time during the [period specified in subsection (f)(10) or (g)(2)] 3-year period preceding the date of the bed request and one of the following applies:

* * * * *

[(e)] (f) Consideration of [exception] bed requests.

(1) [Applicants or providers that possess a CON or letter of nonreviewability for their new or additional beds dated on or before December 18, 1996, may submit an exception request (if they have not already done so) under the guidelines in subsection (f), if the exception request is submitted by April 13, 1998. The Department will process and consider requests involving CONs or letters of nonreviewability as they are received. The Department will consider requests not submitted within this 90-day period under the guidelines in subsections (e)(2)—(5) and (g).

(2) The] Subject to paragraph (6), the Department will consider [all other exception requests under subsection (g)] bed requests, other than bed transfer requests, submitted on or after July 1, 2008, biannually in two groups as follows:

(i) Group One will consist of [exception] bed requests other than bed transfer requests received January 1 through June 30. The Department will use its best efforts to issue decisions on Group One [exception requests] by the following December 31.

(ii) Group Two will consist of [exception] bed requests other than bed transfer requests received from July 1 through December 31. The Department will use its best efforts to issue decisions on Group Two [exception requests] by the following June 30.

[(3) Applicants or providers that submitted exception requests received by the Department between December 1996 through June 30, 1997 (Group One-1997) will be permitted until February 11, 1998, to submit additional information relating to their exception requests. The Department will use its best efforts to issue decisions on Group One-1997 by March 31, 1998.

(4) Following the close of each 6-month request period, the Department will publish a notice in the *Pennsylvania Bulletin* listing the exception requests included in the Group under consideration. For a 30-day period following publication of the notice in the *Pennsylvania Bulletin*, the Department will make copies of the requests in that Group available for review by the public during regular business hours, and will accept written comments related to the requests in the Group.

(5) The Department may expedite its review and act on an individual request before the target date.]

(2) The Department will use its best efforts to issue decisions on any bed requests, other than bed transfer requests, that were submitted prior to and pending with the Department on June 30, 2008, by _____ (Editor's Note: The blank refers to a date 120 days following the date of publication of the final statement of policy in the *Pennsylvania Bulletin*.)

(3) The Department will use its best efforts to issue decisions on any bed transfer requests that were submitted prior to _____ Editor's Note: The blank refers to the effective date of publication of the final statement of policy in the *Pennsylvania Bulletin* by _____ (Editor's Note: The blank refers to a date 60 days after the effective date of publication of the final statement of policy in the *Pennsylvania Bulletin*.)

(4) The Department will consider bed transfer requests submitted on or after _____ (Editor's Note: The blank refers to the effective date of publication of the final statement of policy in the *Pennsylvania Bulletin*.) in the order in which they are received. Subject to paragraph (6), the Department will issue decisions on those requests on an ongoing basis following the expiration of the public comment period set forth in paragraph (5)(ii).

(5) *Public process.*

(i) *Bed requests, other than bed transfer requests.* Following the close of each 6-month request period, the Department will make available on the Office of Long Term Living (OLTL) web site a listing of the bed requests, other than bed transfer requests, included in the group under consideration. For a 30-day period following the date that the notice is posted on the web site, the Department will make copies of the requests in that group available for review by the public during regular business hours, and will accept written comments related to the requests in the group.

(A) The Group One listing will be made available on the OLTL web site on or before January 31.

(B) The Group Two listing will be made available on the OLTL web site on or before July 31.

(ii) *Bed transfer requests.* No later than 15 calendar days following the last day of each calendar month, the Department will make available on the OLTL web site a listing of the bed transfer requests received by the Department during that calendar month. For a 15-day period following the date that the notice is posted on the web site, the Department will make copies of the bed transfer requests that are listed in the notice for that calendar month available for review by the public during regular business hours, and will accept written comments related to the bed transfer requests.

(6) If an applicant demonstrates good cause, the Department may expedite its review and respond to a bed request before the target date; provided that the Department will not respond prior to the close of the applicable public comment period specified in paragraph (5)(i) and (ii).

(7) In reviewing an applicant's bed request, the Department will consider the information provided by the applicant and any public comments received on the request. In addition, the Department may consider information contained in the Department's books and records or obtained from persons other than the applicant that is relevant to the applicant's bed request including:

(i) The information specified in subsection (e)(3) and (4).

(ii) Data relating to the overall occupancy rates of MA nursing facilities in the applicant's primary service area and the county in which the applicant's proposed project is located.

(iii) Data relating to the admission rates for day-one MA eligible persons and the MA occupancy rates of MA nursing facilities in the applicant's primary service area and the county in which the applicant's proposed project is located.

(iv) Data relating to the availability of home and community based services in the applicant's primary service area and the county in which the applicant's proposed project is located.

(v) Data relating to the demographics of the applicant's primary service area and the county in which the applicant's proposed project is located.

(vi) Data relating to the admission and discharge practices of the applicant and of MA nursing facilities in the applicant's primary service area and the county in which the applicant's proposed project is located.

(vii) Data relating to the applicant's suitability as a provider of nursing facility services.

(viii) Data relating to the availability of specialized medical services the applicant is proposing to provide in the applicant's primary service area and the county in which the applicant's proposed project is located.

[(f) *Consideration of exception requests made by applicants and providers possessing CON or letters of nonreviewability dated on or before December 18, 1996.* In considering whether an applicant or pro-

vider has demonstrated that an increase in the number of MA-certified beds is in the Department's best interests, the Department will use the following guidelines and will consider the following information in evaluating the request:

(1) Whether the applicant or provider possesses a CON or letter of nonreviewability dated on or before December 18, 1996, authorizing the construction of new or additional nursing facility beds.

(2) Whether the Department of Health has issued a license to the applicant or provider authorizing it to operate the new or additional beds.

(3) If the applicant's or provider's CON or letter of nonreviewability was issued within 24 months of the date of its written notice to the Department, whether the applicant or provider demonstrates to the satisfaction of the Department that it is implementing its approved project in accordance with the substantial implementation timetable included in its approved CON application or, if not, whether there is good cause for the delay.

(4) If the applicant's or provider's CON or letter of nonreviewability was issued more than 24 months before the date of its written notice to the Department, whether the applicant or provider demonstrates to the satisfaction of the Department that it has substantially implemented its project as defined in 28 Pa. Code § 401.2 (relating to definitions), as effective December 18, 1996, or, if not, whether there is good cause for the failure.

(5) Whether the applicant or provider demonstrates to the satisfaction of the Department that, in determining that its project was economically and financially feasible, it presumed that it would participate in the MA Program and render services to MA recipients.

(6) For an applicant that possesses a CON for the new beds, whether the applicant will agree to provide written assurances to the Department that it will serve at least that percentage of MA recipients specified in its CON application, and that it will admit day-one MA recipients on a first-come/first-served basis as necessary to achieve and maintain that MA percentage on an ongoing basis.

(7) For a provider that is seeking to expand its number of licensed and certified beds under a CON, whether the provider will agree to provide written assurances to the Department that it will serve at least that percentage of MA recipients specified in its CON application, and that it will admit day-one MA recipients on a first-come/first served basis as necessary to achieve and maintain that MA occupancy percentage.

(8) For a provider that is seeking to expand its number of licensed and certified beds under a letter of nonreviewability, whether the provider will agree to provide written assurances to the Department that it will serve at least that percentage of MA recipients necessary to achieve an MA occupancy rate equal to its MA occupancy rate percentage in effect during the most recent 12-month fiscal period ending prior to its written request to the Department, and that it will admit day-one MA recipients on a first-come/first served basis as necessary to achieve and maintain that MA occupancy percentage.

(9) Whether the applicant or provider will agree to provide written assurances to the Department that the construction of its new or additional beds will be economically and financially feasible without the receipt of MA capital component payments and that it is not entitled to MA capital component payments related to the new or additional beds.

(10) Whether the applicant or provider has demonstrated suitability for enrollment or expansion. In determining whether an applicant or provider is suitable, the Department will consider the record of licensure and Medicaid and Medicare Program participation of the applicant, provider and any owner of the applicant or provider subsequent to the issuance date of the CON or letter of nonreviewability.]

(g) *Guidelines for evaluation of [all other exception requests] bed transfer requests.* [Except for those exception requests reviewed under subsection (f), the Department will use the following guidelines and will consider the following information in evaluating an exception request.] The Department will use the following guidelines to evaluate bed transfer requests:

(1) Whether the nursing facility that will increase its MA-certified beds (receiving facility) and the nursing facility that will decrease its MA-certified beds (surrendering facility) admit MA day-one recipients.

(2) Whether the decrease in beds at the surrendering facility will result in access barriers to nursing facility services for MA recipients. For purposes of this determination, the Department will examine, among other things, the MA occupancy rates both at the surrendering facility and at the receiving facility.

(3) Whether the increase in beds at the receiving facility will improve access to nursing facility services for MA recipients. For purposes of this determination, the Department will examine, among other things, the MA occupancy rates both at the surrendering facility and at the receiving facility.

(4) Whether the proposed project will result in a change in peer group under Chapter 1187 (relating to nursing facility services) for the surrendering or receiving facility and, if so, whether the change will have a negative or positive effect on the MA Program or on MA recipients.

(5) Whether the surrendering facility received capital component payments for the closed beds.

(6) Whether during the 3 year period preceding the date of the bed transfer request, the applicant, the receiving facility, the surrendering facility or any other nursing facility where the applicant is the owner, has been precluded from participation in the MA Program or in the Medicare Program; has been subject to the imposition of licensing or MA or Medicare certification sanctions or remedies; or has operated under a Corporate Integrity Agreement with the Department or the Federal government.

(h) *Guidelines for evaluation of bed requests other than bed transfer requests.* The Department will use the following guidelines in evaluating any bed request that is not a bed transfer request:

(1) *MA Program's need for additional nursing facility beds.* The Department will determine whether [the MA Program needs] additional MA-certified nursing facility beds are needed in the applicant's [or provider's] primary service area and the county in which the applicant's proposed project is located to facilitate MA recipients' access to medically necessary nursing facility services or to assure that MA long-term living care and services will be provided in a manner consistent with applicable Federal and State law, including Title XIX of the Social Security Act (42 U.S.C.A. §§ 1396—1396v) and, if so, whether the applicant [or provider] has demonstrated to the Department's satisfaction that it will meet that [MA Program] need. [The] In making these determinations, the Department will review and consider [information as may be provided by the applicant or provider to show that a need for additional MA-certified nursing facility beds exists in the applicant's or provider's primary service area. The Department regards] the following [information as relevant to the determination of MA Program need]:

(i) [The extent to which MA recipients have access to nursing facility services in the applicant's or provider's primary service area] The existing size and utilization of the MA-certified bed capacity in the applicant's primary service area and the county in which the applicant's proposed project is located.

(ii) The extent to which MA recipients, including day-one MA recipients [and technology-dependent MA recipients] have access to [nursing facility beds] the existing MA-certified bed capacity in the applicant's [or provider's] primary service area and the county in which the applicant's proposed project is located, and whether there are systemic barriers that prevent MA recipients from accessing that bed capacity.

(iii) [Whether, and to what extent (expressed as a percentage of MA occupancy), the applicant or provider is willing and able to admit and serve day-one eligible MA recipients.

(iv) Whether the applicant or provider is willing and able to admit and serve technology-dependent MA recipients.

(v) Whether there are any alternatives to an increase in the number of MA-certified nursing facility beds, such as an increase in home and community-based services, that would be less costly, more efficient or more appropriate in meeting any MA Program need.

(vi) Except for those exception requests involving nursing facility beds licensed prior to March 31, 1997, whether there is a need for additional nursing facility beds in the applicant's or provider's primary service area. In determining whether such a bed need exists, the Department will consider whether, and to what extent, the applicant's or provider's primary service area involves a county with bed shortages or surpluses, as set forth in Appendix C. Occupancy rates in the applicant's and provider's primary service area are also relevant to this determination.]

Whether the applicant is willing and able to admit and serve MA recipients having specialized medical needs and the extent to which MA recipients needing specialized medical services proposed by the applicant have access to the existing MA-certified bed capacity in the applicant's primary service area and the county in which the applicant's proposed project is located, and whether there are systemic barriers that prevent MA recipients with specialized medical needs from accessing that bed capacity.

(iv) Whether, and to what extent (expressed as a percentage of MA occupancy), the applicant is willing and able to admit and serve day-one eligible MA recipients.

(v) Whether there are any alternatives to an increase in the number of MA-certified nursing facility beds, such as an increase in home and community-based services, that would be less costly, more efficient or more appropriate in assuring that long-term living care and services will be provided under the MA Program in a manner consistent with applicable Federal and State law.

(vi) Whether, and how, the applicant's proposed project would affect the Department's goal to rebalance the Commonwealth's publicly-funded long-term living system in order to create a fuller array of service options for MA recipients.

(2) *Suitability.* The Department will determine whether the [applicant or provider has demonstrated suitability for enrollment or expansion. In determining whether an applicant or provider is suitable, the Department will consider the] record of licensure and Medicaid and Medicare Program participation of the applicant[, provider] and any owner of the applicant or [provider beginning 3 years prior to the date of the exception request] the applicant's proposed project during the 3-year period preceding the date of the applicant's bed request demonstrates the applicant's suitability to increase the number of MA-certified nursing facility beds in the MA Program.

(3) *Economic and financial feasibility without MA capital component payments.* [If an applicant's new beds or the provider's additional beds will be ineligible for capital cost reimbursement under § 1187.113(a) (relating to capital component payment limitation), the] The Department will consider whether the applicant [or provider] will agree to provide written assurances to the Department that the construction of its new or additional beds will be economically and financially feasible without the receipt of MA capital component payments and that it is not entitled to MA capital component payments related to the new or additional beds.

(4) *Employment of welfare and [Medical Assistance] MA recipients.* The Department will consider whether an applicant [or provider] will commit to employ welfare or [medical assistance] MA recipients in its new or expanded facility.

[(h)] (i) *Time lines for completion of approved projects.* [Applicants or providers who are granted exceptions] An applicant whose bed request is approved shall provide written assurances to the De-

partment that the [construction of the new or additional beds] applicant's project will be completed in sufficient time so that the beds may be licensed, certified and available for occupancy within 3 years from the date the Department approves the applicant's [or provider's enrollment or expansion, or] bed request, or by another date as may be specified by the applicant [or provider] and agreed to by the Department.

[(i)] (j) *Definitions.* For purposes of this section, the following words and terms, have the following meanings, unless the context clearly indicates otherwise:

Applicant—A person who submits a bed request to the Department [which, if granted, would cause a nursing facility not presently enrolled in the MA Program to become a participating provider of nursing facility services to MA Program recipients].

Bed request—A request by an applicant for the Department's approval to increase the number of MA-certified beds in a county or nonpublic nursing facility or to increase the number of MA-certified beds in the MA Program either by increasing the number of beds in an existing MA nursing facility or by enrolling a new MA nursing facility.

Bed transfer request—A bed request in which all of the following conditions apply:

(i) The applicant seeks the Department's approval to increase the number of MA-certified beds in a county or nonpublic nursing facility.

(ii) The applicant represents that, if the Department approves the applicant's request, the same number of MA-certified nursing facility beds at a different nursing facility will be simultaneously decertified and permanently closed.

(iii) The same person is an owner of the nursing facilities.

(iv) The nursing facilities are located in the same county.

* * * * *

[*Exception request*—A request by an applicant to enroll in the MA Program as a nursing facility provider or, in the case of an MA nursing facility provider, to expand its licensed and MA-certified bed capacity.]

* * * * *

Specialized medical services—Services not routinely provided in a nursing facility. These services may include, services needed by an individual who requires a respirator for survival, has severe dementia or traumatic brain injury.

[*Technology-dependent*—In need of a respirator for survival.]

(*Editor's Note:* The Department is proposing to delete Appendix C which appears in 55 Pa. Code pages 1187-83—1187-86 (serial pages (332529) to (332532).)

Appendix C. [Reserved].

[Pa.B. Doc. No. 08-1971. Filed for public inspection October 31, 2008, 9:00 a.m.]

NOTICES

DEPARTMENT OF BANKING

Actions on Applications

The Department of Banking (Department), under the authority contained in the act of November 30, 1965 (P. L. 847, No. 356), known as the Banking Code of 1965; the act of December 14, 1967 (P. L. 746, No. 345), known as the Savings Association Code of 1967; the act of May 15, 1933 (P. L. 565, No. 111), known as the Department of Banking Code; and the act of December 9, 2002 (P. L. 1572, No. 207), known as the Credit Union Code, has taken the following action on applications received for the week ending October 14, 2008.

Under section 503.E of the Department of Banking Code (71 P. S. § 733-503.E), any person wishing to comment on the following applications, with the exception of branch applications, may file their comments in writing with the Department of Banking, Corporate Applications Division, 17 North Second Street, Suite 1300, Harrisburg, PA 17101-2290. Comments must be received no later than 30 days from the date notice of the application is published in the *Pennsylvania Bulletin*. The nonconfidential portions of the applications are on file at the Department and are available for public inspection during regular business hours. Photocopies of the nonconfidential portions of the applications may be requested consistent with the Department's Right-to-Know Law Records Request policy.

BANKING INSTITUTIONS

Charter Applications

<i>Date</i>	<i>Name of Bank</i>	<i>Location</i>	<i>Action</i>
10-14-2008	e3bank Malvern Chester County	Malvern	Filed
Corresponding Agent:			
David R. Payne, Esquire Stevens & Lee 620 Freedom Business Center Suite 200 P. O. Box 62330 King of Prussia, PA 19406			

Holding Company Acquisitions

<i>Date</i>	<i>Name of Corporation</i>	<i>Location</i>	<i>Action</i>
10-8-2008	Franklin Financial Services Corporation, Chambersburg, to acquire 100% of Community Financial, Inc., Camp Hill, and thereby indirectly acquire Community Trust Company, Camp Hill	Chambersburg	Approved
10-14-2008	First Chester County Corporation, West Chester, to acquire 100% of American Home Bank, National Association, Mountville, which will be merged with and into First National Bank of Chester County, West Chester, a wholly-owned subsidiary of First Chester County Corporation	West Chester	Filed

Consolidations, Mergers and Absorptions

<i>Date</i>	<i>Name of Bank</i>	<i>Location</i>	<i>Action</i>
10-8-2008	Farmers and Merchants Trust Company of Chambersburg, Chambersburg, and Community Trust Company, Camp Hill Surviving Institution: Farmers and Merchants Trust Company of Chambersburg, Chambersburg	Chambersburg	Approved

<i>Date</i>	<i>Name of Bank</i>	<i>Location</i>	<i>Action</i>
10-10-2008	Susquehanna Bank PA, Lititz, Susquehanna Bank DV, Bryn Mawr, and Susquehanna Bank, Hagerstown, MD Surviving Institution: Susquehanna Bank PA, Lititz, with the surviving institution continuing under the name "Susquehanna Bank"	Lititz	Effective
	All branch offices of Susquehanna Bank DV, Bryn Mawr, will become branch offices of Susquehanna Bank, Lititz, including the former main office of Susquehanna Bank DV located at:	101 South Bryn Mawr Avenue Bryn Mawr Montgomery County	
	The following branch offices of Susquehanna Bank, Hagerstown, MD, will become branch offices of Susquehanna Bank, Lititz:		
	59 West Washington Street Hagerstown Washington County, MD	22940 Jefferson Boulevard Smithsburg Washington County, MD	
	1326 Salem Avenue Hagerstown Washington County, MD	13232 Fountainhead Plaza Hagerstown Washington County, MD	
	17601 Virginia Avenue Hagerstown Washington County, MD	13418 Marsh Pike Hagerstown Washington County, MD	
	940 Frederick Street Hagerstown Washington County, MD	17301 Valley Mall Road Hagerstown Washington County, MD	
	1625 Dual Highway Hagerstown Washington County, MD	71 Baltimore Street Cumberland Allegany County, MD	
	South George and East Union Street Cumberland Allegany County, MD	963 National Highway Lavale Allegany County, MD	
	1262 Vocke and Winchester Roads Lavale Allegany County, MD	3 Broadway Frostburg Allegany County, MD	
	10721 New George's Creek Frostburg Allegany County, MD	101 Braddock Road Lane Center Frostburg Allegany County, MD	
	231 North Main Street Boonsboro Washington County, MD	600 West Industrial Boulevard Cumberland Allegany County, MD	
	305 East Oak Street Oakland Garrett County, MD	24541 Garrett Highway McHenry Garrett County, MD	
	301 West Burke Street Martinsburg Berkely County, WV	704 Foxcroft Avenue North Martinsburg Berkely County, WV	
	800 Foxcroft Avenue Martinsburg Berkely County, WV	5091 Gerrardstown Road Inwood Berkely County, WV	
	35 North Carlisle Street Greencastle Franklin County	15762 Pennsylvania Avenue State Line Franklin County	
	10—12 West Main Street Waynesboro Franklin County	634 East Main Street Waynesboro Franklin County	

<i>Date</i>	<i>Name of Bank</i>	<i>Location</i>	<i>Action</i>
	801 Norland Avenue Chambersburg Franklin County	12875 Washington Township Boulevard Waynesboro Franklin County	
	140 East Main Street Everett Bedford County	16296 Lincoln Highway Breezewood Bedford County	
	149 Main Street Woodbury Bedford County	601 East Pitt Street Bedford Bedford County	
	3301 Belair Road Baltimore Baltimore County, MD	806 Dulaney Valley Road Towson Baltimore County, MD	
	3820 Mountain Road Pasadena Anne Arundel County, MD	307 International Circle, Suite 600 Hunt Valley Baltimore County, MD	
	3005—3007 Solomon's Island Road Edgewater Anne Arundel County, MD	11817 Reisterstown Road Reisterstown Baltimore County, MD	
	6415 Ridge Road Eldersburg Carroll County, MD	2101 Laurel Bush Road Bel Air Harford County, MD	
	4204 Ebenezer Road Perry Hall Baltimore County, MD	1310 East Joppa Road Baltimore Baltimore County, MD	
	10211 Wincopin Circle, 2nd Floor Columbia Howard County, MD	530 East Ridgeville Road Mount Airy Baltimore County, MD	
	1316 Londontown Boulevard Eldersburg Carroll County, MD	10900 Owings Mills Boulevard Owings Mills Baltimore County, MD	
	1525 Towne Center Place Pikesville Baltimore County, MD	22 Light Street Baltimore Baltimore County, MD	
	2318 York Road Timonium Baltimore County, MD	532 Baltimore Boulevard Westminster Carroll County, MD	
	9403 Coastal Highway Ocean City Worcester County, MD	9900 Liberty Road Randallstown Baltimore County, MD	
	6669 Security Boulevard Baltimore Baltimore County, MD	1525 Rock Spring Road Forest Hill Harford County, MD	
	4501 Hanover Pike Manchester Carroll County, MD	275 Clifton Boulevard Westminster Carroll County, MD	
	10455 Mill Run Circle Owings Mills Baltimore County, MD	8801 Columbia 100 Parkway Columbia Howard County, MD	
	10802 Red Run Boulevard Owings Mills Baltimore County, MD	8620 Snowden River Parkway Columbia Howard County, MD	

Branch Applications**De Novo Branches**

<i>Date</i>	<i>Name of Bank</i>	<i>Location</i>	<i>Action</i>
10-7-2008	QNB Bank Quakertown Bucks County	1091 Millcreek Road Allentown Lehigh County	Filed

<i>Date</i>	<i>Name of Bank</i>	<i>Location</i>	<i>Action</i>
10-8-2008	Brentwood Bank Bethel Park Allegheny County	The Devonshire of Mt. Lebanon 1050 McNeilly Road Pittsburgh Allegheny County (Limited Service Facility)	Approved
10-8-2008	Brentwood Bank Bethel Park Allegheny County	UPMC Vanadium Woods Village 50 Vanadium Road Bridgeville Allegheny County (Limited Service Facility)	Approved
10-8-2008	Brentwood Bank Bethel Park Allegheny County	UPMC Strabane Trails Village 317 Wellness Way Washington Washington County (Limited Service Facility)	Approved
10-9-2008	Northwest Savings Bank Warren Warren County	1609 East Sunrise Boulevard Fort Lauderdale Broward County, FL	Approved
10-14-2008	Graystone Bank Lancaster Lancaster County	1705 North Atherton Street State College Centre County	Opened

Articles of Amendment

<i>Date</i>	<i>Name of Bank</i>	<i>Purpose</i>	<i>Action</i>
10-10-2008	DM Trust Company Philadelphia Philadelphia County	Amendment to First Article of the Articles of Incorporation changes the name of the institution to "Everest Trust Company."	Filed

SAVINGS INSTITUTIONS

No activity.

CREDIT UNIONS

Change of Principal Place of Business

<i>Date</i>	<i>Name of Credit Union</i>	<i>Location</i>	<i>Action</i>
10-9-2008	CONSOL Employees Credit Union Pittsburgh Allegheny County	<i>To:</i> CNX Center 1000 CONSOL Energy Drive Canonsburg, PA 15317 Washington County <i>From:</i> 1800 Washington Road Pittsburgh, PA 15241 Allegheny County	Effective

The Department's web site at www.banking.state.pa.us includes public notices for more recently filed applications.

STEVEN KAPLAN,
Secretary

[Pa.B. Doc. No. 08-1972. Filed for public inspection October 31, 2008, 9:00 a.m.]

Actions on Applications

The Department of Banking (Department), under the authority contained in the act of November 30, 1965 (P. L. 847, No. 356), known as the Banking Code of 1965; the act of December 14, 1967 (P. L. 746, No. 345), known as the Savings Association Code of 1967; the act of May 15, 1933 (P. L. 565, No. 111), known as the Department of Banking Code; and the act of December 9, 2002 (P. L. 1572, No. 207), known as the Credit Union Code, has taken the following action on applications received for the week ending October 21, 2008.

Under section 503.E of the Department of Banking Code (71 P. S. § 733-503.E), any person wishing to comment on the following applications, with the exception of branch applications, may file their comments in writing with the Department of Banking, Corporate Applications Division, 17 North Second Street, Suite 1300, Harrisburg, PA 17101-2290. Comments must be received no later than 30 days from the date notice of the application is published in the *Pennsylvania Bulletin*. The nonconfidential portions of the applications are on file at the Department and are available for public inspection

during regular business hours. Photocopies of the nonconfidential portions of the applications may be requested consistent with the Department's Right-to-Know Law Records Request policy.

BANKING INSTITUTIONS

Holding Company Acquisitions

<i>Date</i>	<i>Name of Corporation</i>	<i>Location</i>	<i>Action</i>
10-17-2008	Harleysville National Corporation, Harleysville, to acquire 100% of Willow Financial Bancorp, Inc., Wayne, and thereby indirectly acquire Willow Financial Bank, Wayne	Harleysville	Approved
10-17-2008	Emclair Financial Corp., Emlenton, acquired Elk County Savings and Loan Association, Ridgway, which merged with and into The Farmers National Bank of Emlenton, Emlenton, a wholly-owned subsidiary of Emclair Financial Corp.	Emlenton	Effective

Branch Applications

De Novo Branches

<i>Date</i>	<i>Name of Bank</i>	<i>Location</i>	<i>Action</i>
10-15-2008	Fulton Bank Lancaster Lancaster County	Trindle Road and South 34th Street Camp Hill Cumberland County	Filed
10-17-2008	Northwest Savings Bank Warren Warren County	1127 Zion Road Bellefonte Centre County	Approved

Branch Discontinuances

<i>Date</i>	<i>Name of Bank</i>	<i>Location</i>	<i>Action</i>
10-17-2008	Mid Penn Bank Millersburg Dauphin County	3763 Peters Mountain Road Halifax Dauphin County	Filed

SAVINGS INSTITUTIONS

Conversions

<i>Date</i>	<i>Name of Association</i>	<i>Location</i>	<i>Action</i>
10-17-2008	Elk County Savings and Loan Association Ridgway Elk County	Ridgway	Effective

Conversion from a State-chartered mutual savings association to a State-chartered stock savings association in conjunction with the merger of Elk County Savings and Loan Association, Ridgway, with and into Farmers National Bank of Emlenton, Emlenton.

CREDIT UNIONS

No activity.

The Department's web site at www.banking.state.pa.us includes public notices for more recently filed applications.

STEVEN KAPLAN,
Secretary

Maximum Lawful Rate of Interest for Residential Mortgages for the Month of November 2008

The Department of Banking (Department), under the authority contained in section 301 of the act of January 30, 1974 (P. L. 13, No. 6) (41 P. S. § 301), determines that the maximum lawful rate of interest for residential mortgages for the month of November, 2008, is 6 1/2%.

The interest rate limitations under the State's usury statute were preempted to a great extent by Federal law, the Depository Institutions Deregulation and Monetary Control Act of 1980 (Pub. L. No. 96-221). Further preemption was instituted with the signing of Pub. L. No. 96-399, which overrode State interest rate limitations on any individual who finances the sale or exchange of residential real property which the individual owns and which the individual occupies or has occupied as his principal residence.

Each month the Department is required by State law to compute and announce the ceiling rate on residential mortgages in this Commonwealth. This maximum rate is determined by adding 2.50 percentage points to the yield rate on long-term government bonds as published by the Federal Reserve Board and/or the United States Treasury. The latest yield rate on long-term government securities is 4.01 to which was added 2.50 percentage points for a total of 6.51 that by law is rounded off to the nearest quarter at 6 1/2%.

STEVEN KAPLAN,
Secretary

[Pa.B. Doc. No. 08-1974. Filed for public inspection October 31, 2008, 9:00 a.m.]

Notice of Conditional License Issuance under Act 58 of 2008

On November 5, 2008, Act 58 of 2008, 7 Pa.C.S. Chapter 61 (Mortgage Act), will become effective and Chapter 3 of the Mortgage Bankers and Brokers and Consumer Equity Protection Act (MBBCEPA) and the entire Secondary Mortgage Loan Act (SMLA) will be repealed by operation of law. Existing mortgage business licensees under Chapter 3 of the MBBCEPA and the SMLA, and employees of those licensees and licensees under the Consumer Discount Company Act (CDCA), are therefore required to transition into licensees under the Mortgage Act. As part of this transition, beginning on November 5, 2008, Mortgage Act applicants and licensees are required to use the electronic Nationwide Mortgage Licensing System (NMLS) to obtain and manage their new Mortgage Act licenses. The NMLS can be accessed at www.stateregulatoryregistry.org/nmls.

Any mortgage banker, mortgage broker or loan correspondent licensee under Chapter 3 of the MBBCEPA or secondary mortgage lender or secondary mortgage loan broker licensee under the SMLA that holds an existing license granted by the Department of Banking (Department) between July 1 and November 4, 2008 (Existing Licensee), is deemed to have filed a completed license application with the Department, and is therefore granted a corresponding conditional license as a mortgage lender, mortgage broker or mortgage loan correspondent under section 6133(f) of the Mortgage Act effective from 12 a.m. EST November 5, 2008, to 11:59 p.m. EST December 31, 2008 (Transition Period). As such, an Existing Licensee is authorized to conduct the mortgage loan business as a mortgage lender, mortgage broker or mortgage loan correspondent licensee, as applicable, under the Mortgage Act during the Transition Period. During the Transition Period, all Existing Licensees that meet the requirements of the Mortgage Act and have successfully transitioned onto the NMLS will be issued Mortgage Act license certificates, which will expire on December 31, 2009.

Any person who is employed by an Existing Licensee or a licensee under the CDCA as of November 4, 2008, and who is required to be licensed as a mortgage originator under the Mortgage Act (Existing Employee), is deemed to have filed a license application with the Department, and is therefore granted a conditional mortgage originator license under section 6133(f) of the Mortgage Act effective for the Transition Period. As such, an Existing Employee is authorized to conduct the mortgage loan business as a mortgage originator under the Mortgage Act during the Transition Period. During the Transition Period, Existing Employees that have successfully transitioned onto the NMLS, completed a background check satisfactory to the Department and otherwise meet the requirements of the Mortgage Act will be issued conditional license certificates that will expire on December 31, 2009, which licenses will be subject to the condition that the prequalification education and testing requirements of the Mortgage Act are fulfilled by December 31, 2009.

Actual license certificates will not be provided to Existing Licensees or Existing Employees for the Transition Period. Existing Licensees should use their licenses issued under the prior statutes as well as a copy of this Notice to verify their license status until they receive their new Mortgage Act license.

Note that Existing Licensees and Existing Employees that have not successfully transitioned onto the NMLS by December 31, 2008, and completed any applicable background check satisfactory to the Department will lose their authority to conduct the mortgage loan business as conditional licensees under the Mortgage Act after December 31, 2008. Because of this, the Department strongly recommends that all Existing Licensees and Existing Employees complete this transition process by December 15, 2008, in order to avoid any interruption in licensed status.

Questions regarding this Notice should be directed to the Department's Licensing Division at (717) 787-3717 or ra-asklicensing@state.pa.us.

STEVEN KAPLAN,
Secretary

[Pa.B. Doc. No. 08-1975. Filed for public inspection October 31, 2008, 9:00 a.m.]

DEPARTMENT OF COMMUNITY AND ECONOMIC DEVELOPMENT

Educational Improvement Tax Credit Program; List of Qualified Scholarship Organizations; List of Educational Improvement Organizations; and List of Prekindergarten Scholarship Organizations

The Department of Community and Economic Development (Department) gives notice of the continuation of the Educational Improvement Tax Credit (EITC) Program which authorizes the award of tax credits to businesses that make contributions to qualified scholarship organizations, educational improvement organizations and prekindergarten scholarship organizations determined by the Department to meet the requirements of Act 4 of 2001. As required by the act, the current list of qualified scholarship organizations, educational improvement organizations and prekindergarten scholarship organizations appears in Annex A or can be found on the Department's web site at www.inventpa.com. EITC guidelines, which establish the process whereby a qualified scholarship organization, an educational improvement organization or prekindergarten scholarship organization may be included on the list of organizations published by the Department, are available by contacting the Department's Center for Business Financing Tax Credit Division or by accessing the Department's web site.

Program inquiries and applications should be directed to the Educational Improvement Tax Credit Program, Center for Business Financing Tax Credit Division, Department of Community and Economic Development, 4th Floor, Commonwealth Keystone Building, 400 North Street, Harrisburg, PA 17120-0225, (717) 787-7120, tknorr@state.pa.us.

DENNIS YABLONSKY,
Secretary

Annex A

**List of Pre-Kindergarten Scholarship
Organizations (Effective 07/01/2008 - 06/30/2009)**

10/1/2008

Abundant Beginnings

235 Eastgate Drive
Pittsburgh, PA 15235
www.abundantbeginnings.org

Contact: Catherine Whitely
Phone: (412) 247-0394
E-mail: cthwhite@aol.com

ACSI Children's Tuition Fund - PKSO

845 Silver Spring Plaza, Suite B
Lancaster, PA 17601
www.acsi.org

Contact: David Hegedus
Phone: (717) 285-3022
E-mail: david_hegedus@acsi.org

**Albert Gallatin Planning & Development
Group/A.G. Montessori School - PKSO**

199 Edison Street
Uniontown, PA 15401
www.agmontessorischool.com

Contact: Marjorie Murphy
Phone: (724) 439-6116
E-mail: mmiata@cvzoom.net

Angel's Place, Inc.

2615 Norwood Avenue
Pittsburgh, PA 15214
www.angelsplacepg.org

Contact: Michelle Smith Tipton
Phone: (412) 321-4447
E-mail: msmithtipton@angelsplacepg.org

**Armstrong County Community Foundation -
PKSO**

160 North McKean Street
Kittanning, PA 16201
www.accfound.org

Contact: Cassie Nuzzo
Phone: (724) 548-1261
E-mail: cassie@accfound.org

Arsenal Family & Children's Center

336 South Aiken Avenue
Pittsburgh, PA 15232
www.arsenalfamily.com

Contact: Sharon Bogdan
Phone: (412) 345-0008
E-mail: arsenalfamily@comcast.net

Bravo Foundation - PKSO

20 N. Market Square, Suite 800
Harrisburg, PA 17101

Contact: Kelly Kopenhaver
Phone: (717) 214-2200
E-mail: kelly@thebravogroup.com

Bridge Educational Foundation - PKSO

205 State Street
Harrisburg, PA 17101
www.bridgeedu.org

Contact: Natalie Nutt
Phone: (717) 214-6796
E-mail: natalie.nutt@bridgeedu.org

**Business Leadership Organized for Catholic
Schools (BLOCS) - PKSO**

Archdiocese of Philadelphia
222 North 17th Street, Suite 709
Philadelphia, PA 19103
www.blocs.org

Contact: Christina F. DiMichele
Phone: (215) 587-0590
E-mail: cdimiche@adphila.org

Calvary Christian Academy - PKSO

13500 Philmont Ave.
Philadelphia, PA 19116
www.ccphilly.org

Contact: Chris Spittal
Phone: (215) 969-1579
E-mail: alloyd@ccphilly.org

Carlow College (The Campus School) - PKSO

3333 Fifth Avenue
Pittsburgh, PA 15213
www.campusschool.carlow.edu

Contact: Marlee Flaherty
Phone: (412) 578-6676
E-mail: flaherty.ma@carlow.edu

Carnegie Mellon Children's School

5701 Fifth Avenue
Pittsburgh, PA 15232
www.kentuckyavenueschool.org

Contact: Fran Weingrad
Phone: (412) 361-6554
E-mail: franweingrad@mac.com

Central Pennsylvania Community Foundation - PKSO

Blair County Community Endowment
1330 Eleventh Avenue
Altoona, PA 16602
www.centralpacf.org

Contact: Jodi Cessna
Phone: (814) 944-6102
E-mail: cessna@centralpacf.org

Charlestown Play House, Inc.

2748 Charlestown Road
Phoenixville, PA 19460
www.playschool.us

Contact: Faith Koons
Phone: (610) 933-2762
E-mail: charlestown.playhouse@verizon.net

Child Development Centers, Inc.

614 11th Street
Franklin, PA 16323
www.cdcenters.org

Contact: Rina Nerlich
Phone: (814) 437-7288
E-mail: rnerlich@cdcenters.org

Children First America Delaware County - PKSO

1005 West 7th Street
Chester, PA 19013

Contact: Dietra Conner
Phone: (610) 872-7472
E-mail: CFADelawareCo@aol.com

Children's Scholarship Fund of Pennsylvania - PKSO

Post Office Box 855
Clarion, PA 16214
www.thechildrensscholarship.org

Contact: Milissa Bauer
Phone: (814) 226-4160
E-mail: mbauer@kriebelgas.com

Children's Village Child Care Center Scholarship Fund

125 N. 8th Street
Philadelphia, PA 19106
www.cvchildcare.org

Contact: Susan W. Frankel
Phone: (215) 931-0196
E-mail: susan.w@cvchildcare.org

Christian School of York - PKSO

907 Greenbriar Road
York, PA 17404
www.csyonline.com

Contact: Eric Dutcher
Phone: (717) 767-6842
E-mail: edutcher@csyonline.com

Community Foundation of Greene County - PKSO

59 South Washington Street
Post Office Box 768
Waynesburg, PA 15370
www.cfgcpa.org

Contact: Bettie Stammerjohn
Phone: (724) 627-2011
E-mail: cfgcpa@gmail.org

Community Foundation of Susquehanna and Wyoming Counties - PKSO

36 Lake Avenue
Montrose, PA 18801
www.community-foundation.org

Contact: Peter Quigg
Phone: (570) 278-3800
E-mail: foundation@epix.net

Crispus Attucks Association, Inc. - PKSO

605 South Duke Street
York, PA 17403
www.crispusattucks.org

Contact: Paige Blymire
Phone: (717) 848-3610
E-mail: pblymire@crispusattucks.org

Day Care Association of Montgomery County, Inc. d/b/a Montgomery Early Learning

201 Sabine Ave.
Narbeth, PA 19072
www.melc.org

Contact: Fred Citron
Phone: (610) 617-4550
E-mail: fcitron@melc.org

Dayspring Christian Academy - PKSO

1008 New Holland Ave.
Lancaster, PA 17601
www.dayspringchristian.com

Contact: Patricia Cook
Phone: (717) 295-6427
E-mail: pcook@dayspringchristian.com

Diocese of Scranton Scholarship Foundation - PKSO

300 Wyoming Avenue
Scranton, PA 18503
www.dioceseofscranton.org

Contact: Ernest G. Pappa
Phone: (570) 207-2250
E-mail: Ernest-Pappa@dioceseofscranton.org

Dr. Gertrude A. Barber National Institute - PKSO

100 Barber Place
Erie, PA 16507
www.barberinstitute.org

Contact: Maureen Barber-Carey, Ed.D.
Phone: (814) 878-5903
E-mail: MaureenBC@barberinstitute.org

Early Connections, Inc.

420 West Sixth Street
Suite 101
Erie, PA 16507
www.earlyconnectionserie.org

Contact: Nancy Anne Kalista
Phone: (814) 874-0144
E-mail: nkalista@earlyconnectionserie.org

Eastern Pennsylvania Scholarship Foundation - Diocese of Allentown - PKSO

1101 W. Hamilton St.
P.O. Box F
Allentown, PA 18105
<http://www.allentowndiocese.org/giving>

Contact: Barbara Ann Shotwell
Phone: (610) 871-5200
E-mail: bshotwell@allentowndiocese.org

EducationWorks, Inc. - PKSO

684 Whitehead Rd.
Lawrenceville, NJ 08648
www.educationworks-online.org

Contact: Maria Dimas
Phone: (609) 392-6662
E-mail: mdimas@educationworks-online.org

Erie Day School, Inc. - PKSO

1372 West 6th Street
Erie, PA 16505
www.eriedayschool.com

Contact: John McCandless
Phone: (814) 452-4273
E-mail: jmccandless@eriedayschool.com

Faith Builders Educational Programs, Inc. - PKSO

P.O. Box 127
Guys Mills, PA 16327

Contact: Merle Herr
Phone: (814) 789-2219
E-mail: merle@fbscholarship.org

Faith First Educational Assistance Program - PKSO

6900 Revere Street, Ground Floor
Philadelphia, PA 19149
www.faithschoice.org

Contact: Dr. Alberta C. Wilson
Phone: (215) 870-9454
E-mail: faith_first@verizon.net

Family Choice Scholarship Program of Pennsylvania Family Institute - PKSO

23 North Front Street
Harrisburg, PA 17101

Contact: Emily Durrell
Phone: (717) 545-0600
E-mail: familychoice@pafamily.org

Foundation for Jewish Day Schools of Greater Philadelphia - PKSO

2100 Arch Street
Philadelphia, PA 19103
www.jewishphilly.org

Contact: Brian Mono
Phone: (215) 832-0812
E-mail: bmono@philafederation.org

Freedom Valley YMCA - PKSO

2460 Boulevard of the Generals
West Norriton, PA 19403
<http://www.fvymca.org>

Contact: Gerry H. Wetzel
Phone: (484) 674-6228
E-mail: gwetzel@fvymca.org

French International School of Philadelphia - PKSO

150 North Highland Avenue
Bala Cynwyd, PA 19004
www.efiponline.com

Contact: Pam Hutchinson
Phone: (610) 667-1284
E-mail: pamelahutchinson@comcast.net

Germantown Academy (Public School of Germantown) - PKSO

340 Morris Rd., P.O. Box 287
Fort Washington, PA 19034
www.germantownacademy.org

Contact: Thomas Taft
Phone: (215) 646-3300
E-mail: ttaft@germantownacademy.org

Gesu Scholarship Fund - PKSO

1700 West Thompson Street
Philadelphia, PA 19121
www.gesuschool.org

Contact: Suzette Baird
Phone: (215) 763-9077
E-mail: suzette@gesuschool.org

Gladwyne Montessori School - PKSO

920 Youngsford Road
Gladwyne, PA 19035
www.gladwyne.org

Contact: Michael Dyson
Phone: (610) 649-1761
E-mail: mdyson@gladwyne.org

Greater Wilkes-Barre Family YMCA - PKSO

40 W. Northampton St.
Wilkes-Barre, PA 18701
www.wbymca.org

Contact: Heather Lavelle
Phone: (570) 823-2191
E-mail: heather.lavelle@wbymca.org

Greene Towne School - PKSO

2121 Arch Street
Philadelphia, PA 19103
www.greenetowneschool.org

Contact: Pam Hutchinson
Phone: (215) 469-0666
E-mail: pamelahutchinson@greenetowneschool.org

Heritage Health Foundation, Inc. - PKSO
 445 Fourth Street
 Braddock, PA 15104
www.hhfi.org

Contact: Barbara G. Willard
 Phone: (412) 351-0535
 E-mail: bwillard@hhfi.org

Indian Creek Valley Christian Family and Children's Center - PKSO
 2166 Indian Head Road
 Champion, PA 15622
www.champion.org

Contact: D. Merle Skinner
 Phone: (724) 593-9200
 E-mail: merle_skinner@champion.org

Jack & Jill Preschool and Myerstown Nursery School
 Pre-Kindergarten Scholarship Organization
 280 Hillcrest Road
 Lebanon, PA 17042
www.jackandjillschool.org

Contact: Erich Batra
 Phone: (717) 272-3588
 E-mail: jackandjilleitc@aol.com

Jewish Federation of Greater Wilkes-Barre - PKSO
 60 South River St.
 Wilkes-Barre, PA 18702
www.jewishwilkes-barre.org

Contact: Denise Rogan
 Phone: (570) 824-4646
 E-mail: denise.rogan@jewishwilkes-barre.org

Jewish Federation of the Lehigh Valley - PKSO
 702 North 22nd Street
 Allentown, PA 18104
jewishlehighvalley.org

Contact: Temple J. Coldren
 Phone: (610) 821-5500
 E-mail: controller@jflv.org

John Heinz Childcare Center
 2005 Wyandotte Street
 Pittsburgh, PA 15219
www.jubileesoupkitchen.org

Contact: Sr. Liquori Rossner
 Phone: (412) 261-5417
 E-mail: jubileeassoc79@yahoo.com

Jubilee School
 4211 Chester Avenue
 Philadelphia, PA 19104
www.jubileeschool.net

Contact: Victoria Woodson-LaFair
 Phone: (215) 387-7592
 E-mail: victoria.jubileeschool@verizon.net

Keystone Christian Education Association - PKSO
 6101 Bell Road
 Harrisburg, PA 17111
www.kcea.com

Contact: Reverend Theodore E. Clater, Ph.D.
 Phone: (717) 564-1164
 E-mail: tclater@kcea.com

Kimberton Waldorf School - PKSO
 P.O. Box 350
 Kimberton, PA 19442
www.kimberton.org

Contact: Allyn Weiser
 Phone: (610) 933-3635
 E-mail: allyn@kimberton.org

Lancaster County Career & Technology Foundation - PKSO
 P.O. Box 527
 Willow Street, PA 17584
www.lcctc.org

Contact: Anthony Gillespie
 Phone: (717) 464-7061
 E-mail: agillespie@lcctc.org

Lancaster Day Care Center
 150 S. Queen Street
 Lancaster, PA 17603
www.ldcc.org

Contact: Nancy Jordan
 Phone: (717) 392-7413
 E-mail: edldcc@dejazzd.com

Lansdowne Friends School - PKSO
 110 North Lansdowne Avenue
 Lansdowne, PA 19050
www.lansdownefriendsschool.org

Contact: Nancy Werner
 Phone: (610) 623-2548
 E-mail: nwerner@lansdownefriendsschool.org

Learn & Play, Inc. d/b/a Play & Learn
 200 Camp Hill Rd.
 Fort Washington, PA 19034
www.playandlearn.com

Contact: Linda Schatz
 Phone: (215) 643-4142
 E-mail: lschatz@planandlearn.com

Lehigh Valley Child Care, Inc.
 1501 Lehigh Street
 Suite 208
 Allentown, PA 18109
www.lvchildcare.org

Contact: Debra Lamb
 Phone: (610) 820-5333
 E-mail: dlamb@lvchildcare.org

Libertae, Inc.
 5245 Bensalem Boulevard
 Bensalem, PA 19020
www.libertae.org

Contact: Connie Bastek-Karasow
 Phone: (215) 639-8681
 E-mail: cbkarasow@libertae.org

Lower Bucks Family YMCA - PKSO
 601 S. Oxford Valley Rd.
 Fairless Hills, PA 19030
www.lowerbucksymca.org

Contact: Eric W. Strak
 Phone: (215) 949-3400
 E-mail: estark@lowerbucksymca.org

Meadowbrook School - PKSO
 1641 Hampton Road
 Meadowbrook, PA 19046
<http://www.themeadowbrookschool.org>

Contact: Sean Lord
 Phone: (267) 625-8016
 E-mail: seanlord600@comcast.net

Media-Providence Friends School, Inc. - PKSO
 125 West Third St.
 Media, PA 19063
www.mpfs.org

Contact: Janice Peterson
 Phone: (610) 565-1960
 E-mail: jpeterson@fox.mpfs.org

Mennonite Foundation, Inc., The - PKSO
 1110 North Main Street
 Post Office Box 483
 Goshen, IN 46527
www.mma-online.org

Contact: Marlin Hershey
 Phone: (717) 560-6800
 E-mail: marlin.hershey@mmapartners.org

Methodist Church Union of the Pittsburgh Conference
 United Methodist Church Union
 Post Office Box 100086
 Pittsburgh, PA 15233
www.umchurchunion.org

Contact: Larry P. Homitsky
 Phone: (412) 231-4900
 E-mail: churchunion@stargate.net

Montessori Academy of Chambersburg - PKSO
 875 Ragged Edge Road
 Chambersburg, PA 17202
www.montacad.org

Contact: Michael A. Starr
 Phone: (717) 261-1110
 E-mail: info@montacad.org

Neumann Scholarship Foundation - PKSO
 4800 Union Deposit Road
 Harrisburg, PA 17111
www.hbgdiocese.org

Contact: Reverend Edward J. Quinlan
 Phone: (717) 657-4804
 E-mail: frquinlan@hbgdiocese.org

- New Horizons Montessori School Association - PKSO**
 1701 Jarrettown Road
 Dresher, PA 19025
www.NHMS.Info
 Contact: Sean Lord
 Phone: (267) 625-8106
 E-mail: seanlord600@comcast.net
- Oak Lane Day School Preschool**
 137 Stenton Avenue
 Blue Bell, PA 19422
www.oaklanedayschool.org
 Contact: Rosanne Schmidt
 Phone: (215) 950-7236
 E-mail: business@oaklanedayschool.org
- PALS - Pittsburgh Area Lutheran Schools - PKSO**
 1261 Pennsylvania Avenue
 Oakmont, PA 15139
pittsburgharealutheranschools.org
 Contact: Edward A. Terhune, IV
 Phone: (412) 392-8790
 E-mail: eterhune@saiengr.com
- Penn-Mont Academy - PKSO**
 131 Holliday Hills Drive
 Hollidaysburg, PA 16648
<http://www.pennmontacademy.com>
 Contact: Michelle Hartye
 Phone: (814) 696-8801
 E-mail: pennmont@winbeam.com
- Pennsylvania Catholic Conference Scholarship Foundation**
 223 North Street
 Post Office Box 2835
 Harrisburg, PA 17105
www.pacatholic.org
 Contact: Karen McFadden
 Phone: (717) 238-9613
 E-mail: kmcfadden@pacatholic.org
- Phoenixville Community Education Foundation - PKSO**
 P.O. Box 809
 1120 S. Gay Street
 Phoenixville, PA 19460
www.pasd.com
 Contact: Nan E. Odenthal
 Phone: (484) 925-5242
 E-mail: odenthaln@pasd.com
- Pittsburgh Jewish Pre-Kindergarten Educational Improvement Foundation**
 234 McKee Place
 Pittsburgh, PA 15213
 Contact: Sally Stein
 Phone: (412) 992-5243
 E-mail: sstein@ujfpittsburgh.org
- Plymouth Meeting Friends School - PKSO**
 2150 Butler Pike
 Plymouth Meeting, PA 19462
www.pmfs1780.org
 Contact: Pam Hutchinson
 Phone: (215) 469-0666
 E-mail: pamelahutchinson@comcast.net
- Pocono Family YMCA - PKSO**
 809 Main Street
 Stroudsburg, PA 18360
www.poconoyymca.org
 Contact: Matthew Rumph
 Phone: (570) 421-2525
 E-mail: ceo@poconoyymca.org
- Pocono Healthy Communities Alliance**
 458 Oakwood Avenue
 Stroudsburg, PA 18360
www.poconoalliance.org
 Contact: Roxanne Powell
 Phone: (570) 517-3958
 E-mail: rpowell@co.monroe.pa.us
- Pocono Services for Families & Children, Inc.**
 212 West 4th Street
 East Stroudsburg, PA 18301
 Contact: Karen Hughes Meyles
 Phone: (570) 421-2711
 E-mail: khughes@psfc.org

Poise Foundation - PKSO

1 Gateway Center Suite 500
420 Ft. Duquesne Blvd
Pittsburgh, PA 15222
www.poisefoundation.org

Contact: Mark Lewis
Phone: (412) 281-4967
E-mail: mlewis@poisefdn.org

ProJeCt of Easton, Inc. - PKSO

320 Ferry Street
Easton, PA 18042
www.projecteaston.org

Contact: Noreen Davis
Phone: (610) 258-4361
E-mail: ndavis@projecteaston.org

Saint Benedict Center

345 East 9th Street
Erie, PA 16503

Contact: Diane Rabe, OSB
Phone: (814) 454-4514
E-mail: admin@stbenedictctr.com

Scholastic Opportunity Scholarship Fund (SOS) - PKSO

111 Boulevard of the Allies
Pittsburgh, PA 15222
www.diopitt.org

Contact: Ronald T. Bowes, PhD
Phone: (412) 456-3090
E-mail: rbowes@diopitt.org

Second Century Scholarship Fund - PKSO

126 Logan Blvd.
Hollidaysburg, PA 16648
www.secondcenturyfund.org

Contact: Christopher Ringkamp
Phone: (814) 695-5577
E-mail: ringkamp@dioceseaj.org

Settlement Music School of Philadelphia

Post Office Box 63966
Philadelphia, PA 19147
www.smsmusic.org

Contact: Andrew Brenner
Phone: (215) 320-2674
E-mail: abrenner@smsmusic.org

Shady Lane/Riverview PKTC

100 North Braddock Avenue
Pittsburgh, PA 15208
www.shadylane.org

Contact: Patrick Webster
Phone: (412) 243-4040
E-mail: pwebster@shadylane.org

Shady Side Academy - PKSO

423 Fox Chapel Road
Pittsburgh, PA 15238
www.shadysideacademy.org

Contact: Gary Marzullo
Phone: (412) 447-2242
E-mail: gmarzullo@shadysideacademy.org

Shenango Valley Foundation - PKSO

33 Chestnut Street
Sharon, PA 16146
www.sv-foundation.org

Contact: Larry Haynes
Phone: (724) 981-5882
E-mail: larry@sv-foundation.org

South Central Pennsylvania Educational Improvement Program, Inc. - PKSO

3211 North Front Street, Suite 201
Harrisburg, PA 17110
www.hbgrc.org

Contact: Daniel Maurer
Phone: (717) 213-5039
E-mail: dmaurer@hbgrc.org

St. Edmund's Academy - PKSO

5705 Darlington Road
Pittsburgh, PA 15217
www.stedmunds.net

Contact: Diana McAllister
Phone: (412) 521-1907
E-mail: dianamcallister@stedmunds.net

St. Sophia Orthodox Christian Academy - PKSO

111 Alberta Avenue
Johnstown, PA 15905

Contact: Daniel Tvarozna
Phone: (814) 255-7732
E-mail: carpenterp@atlanticbb.net

STAR Foundation - PKSO

429 East Grandview Blvd.
Erie, PA 16504
www.eriercd.org

Contact: Charles Banducci
Phone: (814) 824-1188
E-mail: cbanducci@eriercd.org

Success by 6 (United Community Fund)

145 South Hanover Street
Carlisle, PA 17013
www.carlisleunitedway.org

Contact: Nancy Fishman
Phone: (717) 243-4805
E-mail: nancy@carlisleunitedway.org

Talk, Inc. - PKSO

395H Bishop Hollow Road
Newtown Square, PA 19073
www.talkinc.org

Contact: Richard Bohrer
Phone: (610) 356-5566
E-mail: rbohrrer@comcast.net

The Children's House of Bucks County - PKSO

840 Trenton Road
Fairless Hills, PA 19030
www.chbc.montessori.com

Contact: Sue Weir
Phone: (215) 943-3656
E-mail: spatriciaweir@aol.com

The Circle School - PKSO

210 Oakleigh Avenue
Harrisburg, PA 17111
www.circleschool.org

Contact: James Rietmulder
Phone: (717) 564-6700
E-mail: office@circleschool.org

The Early Learning Institute

2510 Baldwick Road
Pittsburgh, PA 15205
www.telipa.org

Contact: Kara D. Rutowski
Phone: (412) 922-8322
E-mail: kara@telipa.org

The Family Center of Gap, Inc.

875 Brackbill Road
Gap, PA 17527
www.gapfamilycenter.org

Contact: Bethany Woodcock
Phone: (717) 442-0553
E-mail: director@gapfamilycenter.org

The Glen Montessori School - PKSO

500 Huntington Avenue
Pittsburgh, PA 15202
www.glenmontessori.org

Contact: Lois J. Payne
Phone: (412) 766-3815
E-mail: lpayne@glenmontessori.org

The Learning Lamp, Inc. - PKSO

108 College Park Plaza
Johnstown, PA 15904
www.thelearninglamp.org

Contact: Leah Spangler
Phone: (814) 262-0732
E-mail: lspangler@thelearninglamp.org

The New School of Lancaster - PKSO

935 Columbia Avenue
Lancaster, PA 17603
www.newschool.net

Contact: Myrna Lee
Phone: (717) 397-7655
E-mail: mlee@newschool.net

The Vista School - PKSO

1249 Cocoa Avenue
Hershey, PA 17033
www.thevistaschool.org

Contact: James N. Boudier
Phone: (717) 835-0310
E-mail: jboudier@thevistachool.org

Titusville Area United Way - PKSO

P.O. Box 401
Titusville, PA 16354
www.titusvilleunitedway.com

Contact: Terri Ann Wig
Phone: (814) 827-1322
E-mail: twig@titusvilleunitedway.com

Trinity Lutheran Church & School - PKSO

53 West Avenue
Wellsboro, PA 16901

Contact: Susan Owlett
Phone: (570) 724-7723
E-mail: owletts@ptd.net

United Way of Lackawanna County

615 Jefferson Avenue
Scranton, PA 18501
www.uwlc.net

Contact: Peg Kopko
Phone: (570) 343-1267
E-mail: pkopko@uwlc.net

United Way of the Greater Lehigh Valley - PKSO

2200 Avenue A, Third Floor
Bethlehem, PA 18017
www.unitedwayglv.org

Contact: Meredith P. Kim
Phone: (610) 807-5740
E-mail: meredithp@unitedwayglv.org

United Way of Wyoming Valley - PKSO

8 West Market St., Suite 450
Wilkes-Barre, PA 18711
www.unitedwaywb.org

Contact: David Lee
Phone: (570) 829-6711
E-mail: dmlee@unitedwaywb.org

Volunteers of America Children's Center

730 W. Union St.
Allentown, PA 18101
www.voapa.org

Contact: Dolores Swavely
Phone: (610) 432-3892
E-mail: dswavely@voapa.org

Warren-Forest Counties Economic Opportunity Council

1209 Pennsylvania Avenue West
Post Office Box 547
Warren, PA 16365
www.wfcaa.org

Contact: Robert A. Raible
Phone: (814) 726-2400
E-mail: raible@wfcaa.org

Washington County Community Foundation - PKSO

331 South Main Street
Washington, PA 15301
www.wccf.net

Contact: B.R. Trew
Phone: (724) 222-6330
E-mail: info@wccf.net

Water Street Rescue Mission - PKSO

P.O. Box 7267
210 S. Prince St.
Lancaster, PA 17604
www.wsrn.org

Contact: Steve Gentino
Phone: (717) 358-2084
E-mail: sgentino@wsrm.org

Winchester Thurston School - PKSO

555 Morewood Avenue
Pittsburgh, PA 15213
www.winchesterthurston.org

Contact: Scot Lorenzi
Phone: (412) 578-3738
E-mail: LorenziS@winchesterthurston.org

YMCA of Erie, PA

31 West 10th Street
Erie, PA 16501
www.ymcaerie.org

Contact: Tina Carter
Phone: (814) 452-1432
E-mail: tcarter@ymcaerie.org

YMCA of Pittsburgh - PKSO

330 Boulevard of the Allies
Pittsburgh, PA 15222
www.ymcaofpittsburgh.org

Contact: Sandra Welsh
Phone: (412) 227-3821
E-mail: swelsh@ymcapgh.org

YMCA York - PKSO

90 North Newberry Street
York, PA 17401
www.yorkcoymca.org

Contact: Sharon Ilgenfritz
Phone: (717) 812-0119
E-mail: silgenfritz@yorkcoymca.org

York Day Nursery and Kindergarten, Inc.

450 East Philadelphia Street
York, PA 17403
www.yorkdaynursery.org

Contact: Catherine Repman
Phone: (717) 854-1300
E-mail: crepman@comcast.net

Young Scholars Foundation, Inc. - PKSO

202 Park West Drive
Pittsburgh, PA 15275

Contact: Ronald W. Wolf
Phone: (412) 788-7400

YWCA Greater Pittsburgh

305 Wood Street
Pittsburgh, PA 15222
www.ywcapgh.org

Contact: A. Odell Richardson
Phone: (412) 255-1483
E-mail: orichardson@ywcaphg.org

YWCA of Gettysburg, PA

909 Fairfield Road
Gettysburg, PA 17325
www.ywcagettsburg.org

Contact: Jeff Cann
Phone: (717) 334-9171
E-mail: jcann@ywcagettsburg.org

YWCA of Greater Harrisburg

1101 Market Street
Harrisburg, PA 17103
www.ywcahbg.org

Contact: Tina L. Nixon
Phone: (717) 234-7931
E-mail: tnixon@ywcahbg.org

YWCA of Hanover - PKSO

23 W. Chestnut Street
Hanover, PA 17331
www.ywcahanover.org

Contact: Tina M. Heffner
Phone: (717) 637-2125
E-mail: theffner@ywcahanover.org

YWCA of Lancaster - PKSO

110 N. Lime Street
Lancaster, PA 17602
www.ywcalancaster.org

Contact: Angie Lightfoot Roth
Phone: (717) 393-1735
E-mail: alightfootroth@ywcalancaster.org

YWCA of York - PKSO

320 East Market Street
York, PA 17403
www.ywcaofyork.org

Contact: Kathleen Tunney
Phone: (717) 845-2631
E-mail: ktunney@ywcaofyork.org

List of Educational Improvement Organizations
(Effective 07/01/2008 - 06/30/2009)

10/1/2008

Abington Heights Educational Improvement Organization, Inc.

309 Carbondale Road
 Clarks Summit, PA 18411
<http://www.aheio.org>

Contact: Susan K. Brundage
 Phone: (570) 586-0184
 E-mail: rgbskb@aol.com

Abington School District Educational Foundation

970 Highland Avenue
 Abington, PA 19001

Contact: Dr. Leigh J. Altadonna
 Phone: (215) 881-2507
 E-mail: leighaltadonna@abington.k12.pa.us

Academy of Natural Sciences of Philadelphia

1900 Benjamin Franklin Parkway
 Philadelphia, PA 19103
www.ansp.org

Contact: Linda V. Ellsworth
 Phone: (215) 299-1045
 E-mail: ellsworth@ansp.org

Adams County Arts Council

18 Carlisle Street, Suite 201
 Gettysburg, PA 17325
www.adamsarts.org

Contact: Christina E. Glatfelter
 Phone: (717) 334-5006
 E-mail: ed@adamsarts.org

Adams County Economic Education Foundation

18 Carlisle Street
 Suite 203
 Gettysburg, PA 17325
www.acbep.org

Contact: James C. Roach
 Phone: (717) 338-0861
 E-mail: acbep@gettysburg-chamber.org

Advanced Skills Learning Center

2101 Pennsylvania Ave.
 York, PA 17404
<http://www.advskills.org>

Contact: Bill Brenner
 Phone: (717) 699-0832
 E-mail: bbrenner@advskills.org

Advancing Academics, Inc.

519 Penn Avenue
 Turtle Creek, PA 15145

Contact: Dave Coplan
 Phone: (412) 829-7112
 E-mail: dcoplan@hscm-mvpc.org

Allegheny College

520 North Main Street
 Meadville, PA 16335
www.allegheny.edu

Contact: Ann H. Areson
 Phone: (814) 332-2348
 E-mail: ann.areson@allegheny.edu

Allegheny West Foundation

2801 West Hunting Park Avenue
 Philadelphia, PA 19129
www.awest.org

Contact: Ronald E. Hinton, Jr.
 Phone: (215) 221-8833
 E-mail: rhinton@awest.org

Allentown Art Museum

31 North Fifth Street
 Allentown, PA 18101
<http://www.allentownartmuseum.org>

Contact: Rhonda Mauk
 Phone: (610) 432-4333
 E-mail: rmauk@allentownartmuseum.org

Allentown Symphony Association

23 N. 6th St.
 Allentown, PA 18101
www.allentownsymphony.org

Contact: Maureen Shannon Joly
 Phone: (610) 432-7961
 E-mail: mjoly@allentownsymphony.org

Alternative Community Resource Program

131 Market Street
Johnstown, PA 15901
www.acrpkids.org

Contact: Frank Janakovic
Phone: (814) 535-2277
E-mail: fjanakovic@acrpkids.org

Altoona Area School District Foundation

1415 Sixth Avenue
Altoona, PA 16602
<http://www.aasdcad.com/aasd>

Contact: Thomas M. Bradley
Phone: (814) 946-8424
E-mail: tbradley@aasdcad.com

America on Wheels

5 North Front Street
Allentown, PA 18102
www.americaonwheels.org

Contact: Linda Markel
Phone: (610) 432-4200
E-mail: director@americaonwheels.org

American Red Cross Southeastern PA Chapter

23rd & Chestnut Streets
Philadelphia, PA 19103
<http://www.redcross-philly.org>

Contact: Rebekah S. Kaithern
Phone: (215) 299-5488
E-mail: rebekah.kaithern@redcross-philly.org

Americans for the Competitive Enterprise System, Inc. (ACES)

1001 State Street, Suite 310
Erie, PA 16501
<http://www.aceserie.org>

Contact: Valerie Laufenberg
Phone: (814) 456-7007
E-mail: val@aceserie.org

Arden Theatre Company

40 N. 2nd Street
Philadelphia, PA 19106
www.ardentheatre.org

Contact: Amy L. Murphy
Phone: (215) 922-8900
E-mail: amurphy@ardentheatre.org

Army Heritage Center Foundation

950 Soldiers Drive
P.O. Box 839
Carlisle, PA 17013
www.armyheritage.org

Contact: Lorainne Luciano
Phone: (717) 258-1102
E-mail: lluciano@armyheritage.org

Arts Council of Erie (The)

3 East 4th Street, Suite 10
Erie, PA 16507
<http://www.artscounciloferie.org>

Contact: M. Holly Nowak
Phone: (814) 452-3427
E-mail: hollyn@artscounciloferie.org

ArtsQuest

25 W. Third St., Suite 300
Bethlehem, PA 18015
www.fest.org

Contact: Ronald T. Unger
Phone: (610) 332-1347
E-mail: runger@fest.org

ASSET, Inc.

2403 Sidney St.
Suite 800
Pittsburgh, PA 15203
<http://www.assetinc.org>

Contact: Reeny D. Davison, Ed.D.
Phone: (412) 481-7320
E-mail: rdavison@assetinc.org

Astral Artistic Services

230 S. Broad Street
Suite 300
Philadelphia, PA 19102
<http://www.astralartisticservices.org>

Contact: Julia H. Rubio
Phone: (215) 735-6740
E-mail: Julia@astralartists.org

Auberle Development

1101 Hartman St.
McKeesport, PA 15132
www.auberle.org

Contact: Catherine Oskin
Phone: (412) 673-5800
E-mail: catherineo@aublerle.org

Audubon Society of Western Pennsylvania

614 Dorseyville Road
Beechwood Farms Nature Reserve
Pittsburgh, PA 15238
www.aswp.org

Contact: Joel Anne Sweithelm
Phone: (412) 963-6100
E-mail: jsweithelm@aswp.org

Bach Choir of Bethlehem

423 Heckewelder Place
Bethlehem, PA 18018
<http://www.bach.org>

Contact: Kathy Link
Phone: (610) 866-4382
E-mail: kathy@bach.org

Baum School of Art

P.O. Box 653
510 Linden Street
Allentown, PA 18105
<http://www.baumschool.org>

Contact: Ann A. Lalik
Phone: (610) 433-0032
E-mail: AnnL@baumschool.org

Bear Creek Nature Center

Eastern PA Lutheran Camp Corporation
Post Office Box 278
Bear Creek, PA 18602
www.bearcreeknaturecenter.org

Contact: Ms. Gower
Phone: (570) 472-3741
E-mail: bcnc@bearcreekcamp.org

Beaver County Educational Trust

Post Office Box 216
Beaver, PA 15009

Contact: Betty Sue Schaughency
Phone: (724) 775-0567
E-mail: schaughency@verizon.net

Bedford County Chamber Foundation, Inc.

137 East Pitt Street
Bedford, PA 15522
www.bedfordcountychamber.org

Contact: Carol H. Snyder
Phone: (814) 623-2233
E-mail: director@bedfordcountychamber.org

Bedford County Regional Education Foundation

18 North River Lane
Everett, PA 15537
www.allegany.edu

Contact: Merle W. Helsel
Phone: (814) 652-9528
E-mail: mhelsel@allegany.edu

Beginning with Books

5920 Kirkwood Street
Pittsburgh, PA 15206
<http://www.beginningwithbooks.org>

Contact: Linda Pool
Phone: (412) 361-8560
E-mail: pool@mybwb.org

Bellwood-Antis School District Foundation

400 Martin Street
Bellwood, PA 16617
<http://blwd.k12.pa.us>

Contact: Crystal Himes
Phone: (814) 742-2271
E-mail: gbt@blwd.k12.pa.us

Berks Business Education Coalition

960 Old Mill Road
Wyomissing, PA 19610
www.berksbec.org

Contact: Robert A. Runkle
Phone: (610) 372-6114
E-mail: rrunkle@berksbec.org

Berks Community Television

645 Penn Street
Reading, PA 19601
www.bctv.org

Contact: Ann Sheehan
Phone: (610) 374-3065
E-mail: asheehan@bctv.org

Beth El Temple

2637 N. Front Street
Harrisburg, PA 17110
www.betheltemplehbg.org

Contact: Michael Schatz
Phone: (717) 232-0556
E-mail: mikeschatz1@aol.com

Bethlehem Area Vo-Tech School Bridges Foundation, Inc.

3300 Chester Avenue
Bethlehem, PA 18020
<http://www.bavts.org>

Contact: Brian T. Williams
Phone: (610) 866-8013
E-mail: williamsb@bavts.org

Big Brothers Big Sisters of Berks County

303 Windsor Street
Centre Park
Reading, PA 19601
www.bigsinberks.org

Contact: James J. Smith
Phone: (610) 373-5544
E-mail: jims@bigsinberks.org

Big Brothers Big Sisters of Blair County

891 23rd Street
Altoona, PA 16601
www.bbbsblaircounty.org

Contact: Gail Clapper
Phone: (814) 643-6955
E-mail: bbbsshunt@penn.com

Big Brothers Big Sisters of Bucks County

2875 York Road
Jamison, PA 18929
www.bbbsbc.org

Contact: Mae O'Brien
Phone: (215) 343-8260
E-mail: obrien@bbbsbc.org

Big Brothers Big Sisters of Greater Pittsburgh, Inc.

5989 Penn Circle South
Pittsburgh, PA 15206
www.bbbspittsburgh.org

Contact: Carley Thimmesch
Phone: (412) 363-6100
E-mail: CThimmesch@bbbspgh.org

Big Brothers Big Sisters of Schuylkill County, Inc.

91 South Progress Ave.
Pottsville, PA 17901

Contact: Doug Allen
Phone: (570) 622-0174
E-mail: bbbs.doug@verizon.net

Big Brothers Big Sisters of Southeastern Pennsylvania

123 S. Broad Street, Suite 2180
Philadelphia, PA 19109
bbbssepa.org

Contact: Sheryl Kuhlman
Phone: (215) 790-9200
E-mail: skuhlman@bbbssepa.org

Big Brothers Big Sisters of the Capital Region

1500 North Second St., Suite H
Harrisburg, PA 17102
www.capbigs.org

Contact: Maggie Bowley
Phone: (717) 236-0199
E-mail: mbowley@capbigs.org

Big Brothers Big Sisters of the Central Susquehanna Valley

1070 Market Street
Sunbury, PA 17801
www.bbbsofcentralpa.org

Contact: Peggy Reichenbach
Phone: (570) 286-3127
E-mail: csv_bbbs@msn.com

Big Brothers Big Sisters of the Laurel Region

1011 Old Salem Road, Suite 211
Greensburg, PA 15601
www.bbbslr.org

Contact: Kelli S. Belanger
Phone: (724) 837-6198
E-mail: kelli@bbbslr.org

Big Brothers Big Sisters of the Lehigh Valley

878 Minesite Road
Allentown, PA 18103
www.bbbslv.org

Contact: Maryjean deSandes
Phone: (610) 391-1827
E-mail: mdesandes@bbbslv.org

Big Brothers Big Sisters of York County

227 West Market Street
York, PA 17401

Contact: Robert Banfill
Phone: (717) 843-0051
E-mail: bbbs-York@att.net

Blackhawk Foundation

500 Blackhawk Road
Beaver Falls, PA 15010
www.blackhawkfoundation.net

Contact: Jack Fullen
Phone: (724) 846-6600
E-mail: fullenj@bsd.k12.pa.us

Blair County Chamber Foundation, Inc.

3900 Industrial Park Drive, Suite 12
Altoona, PA 16602
www.blairchamber.com

Contact: Cindy Cessna
Phone: (814) 943-8151
E-mail: ccessna@blairchamber.com

Blue Mountain Eagle Foundation

Post Office Box 321, 675 Reddale Road
Orwigsburg, PA 17961
<http://www.eaglefoundationofbmsd.org>

Contact: Elizabeth Dal Santo
Phone: (570) 714-7170
E-mail: edalsanto@netscape.net

Bosler Memorial Library

158 W. High Street
Carlisle, PA 17013
www.ccpa.net/bosler

Contact: Linda Rice
Phone: (717) 243-4642
E-mail: lrice@ccpa.net

Boy Scouts of America - Greater Pittsburgh Council

Flag Plaza Scout Center
1275 Bedford Avenue
Pittsburgh, PA 15219
www.gpc-bsa.org

Contact: Amy D. Franz
Phone: (412) 325-7910
E-mail: af Franz@bsamail.org

Boy Scouts of America - Moraine Trails Council

830 Morton Avenue Ext.
Butler, PA 16001
<http://www.morainetrails.org>

Contact: Betty J. Bopp
Phone: (724) 287-6791
E-mail: bebopp@bsamail.org

Boy Scouts of America - Penn's Woods Council

201 West High Street, Suite 1
Ebensburg, PA 15931
<http://www.pwcbsa.org>

Contact: Cletus J. McConville, Jr.
Phone: (814) 471-1090
E-mail: cmcconvi@bsamail.org

Boys & Girls Club of Allentown

720 North Sixth Street
Allentown, PA 18102
www.bgcalledtown.org

Contact: Patricia Johnson
Phone: (610) 432-9944
E-mail: bgcallen@aol.com

Bradford County Regional Arts Council

601 Main Street
Towanda, PA 18840
<http://www.bcrac.org>

Contact: Brooks Eldredge-Martin
Phone: (570) 268-2787
E-mail: brooks@bcrac.org

Breakthrough of Greater Philadelphia

31 West Coulter Street
Philadelphia, PA 19144
www.breakthroughphilly.org

Contact: Darren Spielman, Ph.D
Phone: (215) 951-6996
E-mail: dspielman@dfsnet.org

Bryn Mawr Film Institute

824 West Lancaster Avenue
Post Office Box 1058
Bryn Mawr, PA 19010
www.brynmawrfilm.org

Contact: Patricia Wesley
Phone: (610) 527-4008
E-mail: pwesley@brynmawrfilm.org

Bucks County Foundation (BBEF)

P.O. Box 2073
Doylestown, PA 18901
www.buckscountyfoundation.org

Contact: Linda L. Goodwin
Phone: (215) 997-8566
E-mail: lg@buckscountyfoundation.org

Bucks County Free Library

150 S. Pine Street
Doylestown, PA 18901
www.buckslib.org

Contact: Martina Kominiarek
Phone: (215) 348-0332
E-mail: kominiarekm@buckslib.org

Burn Prevention Foundation

236 N. 17th Street
Allentown, PA 18104
www.burnprevention.org

Contact: B. Daniel Dillard
Phone: (610) 969-3930
E-mail: burnprev@fast.net

Byerschool Foundation - EIO

210 West Rittenhouse Square, Suite 400
Philadelphia, PA 19103
<http://www.byerschool.org>

Contact: Laurada Byers
Phone: (215) 772-1777
E-mail: lbyers@byerschool.org

CAIU Champions for Children, Inc.

55 Miller Street
Summerdale, PA 17093
www.caiu.org

Contact: Mark Hennes
Phone: (717) 732-8427
E-mail: mhennes@caiu.org

Camp Curtin Y.M.C.A.

2135 North 6th Street
Harrisburg, PA 17110

Contact: Rowland E. Harrison
Phone: (717) 234-7058
E-mail: rowland.harrison@ymcaharrisburg.org

Carbon Lehigh Educational Options, Inc.

4210 Independence Drive
Schnecksville, PA 18078
<http://www.cliu.org>

Contact: Robert J. Keegan, Jr.
Phone: (610) 769-4111
E-mail: keeganr@cliu.org

Carnegie Library of Pittsburgh

4400 Forbes Avenue
Pittsburgh, PA 15213
www.carnegielibrary.org

Contact: Karlyn Voss
Phone: (412) 578-2452
E-mail: vossk@carnegielibrary.org

Carnegie Museums of Pittsburgh

4400 Forbes Avenue
Pittsburgh, PA 15213
<http://www.carnegiemuseums.org>

Contact: Richard Kepple
Phone: (412) 578-2469
E-mail: keppler@carnegiemuseums.org

Carson Valley School

1419 Bethlehem Pike
Flourtown, PA 19031
www.carsonvalleyschool.org

Contact: Clare Strenger
Phone: (215) 233-1945
E-mail: cstrenger@cvca-pa.org

Center for Theater Arts

250 Mt. Lebanon Blvd
Pittsburgh, PA 15234
www.centerfortheaterarts.org

Contact: Debra M. Kindler
Phone: (412) 563-5080
E-mail: ctapgh@aol.com

Central Bucks Healthier Community Team

252 W. Swamp Road, Unit 5
Doylestown, PA 18901
www.cbhct.org

Contact: Kimberly Cambra
Phone: (215) 489-9120
E-mail: kcambra@dh.org

Central Cambria Education Foundation

208 Schoolhouse Road
Post Office Box 624
Ebensburg, PA 15931
cchs.k12.pa.us

Contact: John R. Kimball
Phone: (814) 472-8870
E-mail: swm@cchs.k12.pa.us

Central Pennsylvania Community Foundation - EIO

Blair County Community Endowment
1330 11th Avenue
Altoona, PA 16601
www.centralpacf.org

Contact: Jodi Cessna
Phone: (814) 944-6102
E-mail: cessna@centralpacf.org

Central Pennsylvania Youth Ballet

5 North Orange Street, Suite 3
Carlisle, PA 17013
<http://www.cpyb.org>

Contact: Maurinda Wingard
Phone: (717) 245-1193
E-mail: wingard@cpyb.org

Central Susquehanna Community Foundation

309 Vine Street
Berwick, PA 18603
www.csgiving.org

Contact: Eric DeWald
Phone: (570) 752-3930
E-mail: edewald@csgiving.org

Centre County Youth Service Bureau

410 South Fraser Street
State College, PA 16801
www.ccysb.com

Contact: Denise Herr McCann
Phone: (814) 237-5731
E-mail: dmccann@ccysb.com

Chambersburg YMCA

570 East McKinley Street
Chambersburg, PA 17201
www.chbgy.org

Contact: David W. Matthews
Phone: (717) 263-8508
E-mail: dmatthews@chbgy.org

Champions of Caring

P.O. Box 568
Bala Cynwyd, PA 19004
www.championsofcaring.org

Contact: Barbara Shaiman
Phone: (610) 527-1934
E-mail: barbara@championsofcaring.org

CHANNELS Food Rescue

1300 Market Street
Suite 7
Lemoyne, PA 17043
www.channelsfoodrescue.com

Contact: Jean Beatty
Phone: (717) 612-1300
E-mail: channelsfoodrescue@verizon.net

Cheltenham School District Foundation

2000 Ashbourne Road
Elkins Park, PA 19027

Contact: Betsy McKinstry
Phone: (215) 782-1704
E-mail: BMcKinstry@verizon.net

Chester County Art Association

100 North Bradford Avenue
West Chester, PA 19382
www.chestercountyarts.org

Contact: Paul Andreas
Phone: (610) 696-5600
E-mail: pandreas@chescoart.org

Chester County Historical Society

225 North High Street
West Chester, PA 19380
www.chestercohistorical.org

Contact: Kimberly Hall
Phone: (610) 692-4800
E-mail: khall@chestercohistorical.org

Chester County Regional Education Services

Mill Town Square, Suite 450
150 East Pennsylvania Avenue
Downingtown, PA 19335
www.c cres.org

Contact: William Kropp
Phone: (610) 269-4740
E-mail: willkropp@ccres.org

Chester Education Foundation (CEF)

2600 West Ninth Street
Suite GS-100
Chester, PA 19013
<http://www.chestereducation.org>

Contact: Cheryl F. Cunningham
Phone: (610) 364-1212
E-mail: cheryl@chestereducation.org

Children's Aid Home Programs of Somerset County, Inc.

1476 North Center Avenue
P.O. Box 1195
Somerset, PA 15501
<http://www.cahprogram.org>

Contact: Robert C. Miller, Jr.
Phone: (814) 443-1637
E-mail: rmiller@cahprogram.org

Children's Home of Easton Services, Inc.

2000 South 25th Street
Easton, PA 18042
www.thechildrenshome.org

Contact: Maria Saba
Phone: (610) 258-2831
E-mail: marias@thechildrenshome.org

Children's Literacy Initiative

2314 Market Street
3rd Floor
Philadelphia, PA 19103
<http://www.cliontheweb.org>

Contact: Bonnie Asher
Phone: (215) 561-4676
E-mail: Basher@CLlonthweb.org

Children's Museum of Pittsburgh

10 Children's Way
Pittsburgh, PA 15212
www.pittsburghkids.org

Contact: Rebecca McNeil
Phone: (412) 586-6025
E-mail: rmcneil@pittsburghkids.org

Chinese Cultural & Arts Institute

561 Lovell Court
Hummelstown, PA 17036
www.chineseculturalartsinstitute.org

Contact: William F. Hubler
Phone: (717) 566-8999
E-mail: hubimex@itech.net

Choice Academics

5501 Cedar Avenue
Philadelphia, PA 19143

Contact: Keisha Jordan
Phone: (215) 680-0064
E-mail: klhjordan@msn.com

Citizens to Abolish Domestic Apartheid, Inc.

Post Office Box 80
North Versailles, PA 15137
www.cadaprograms.org

Contact: Dr. Brooks
Phone: (412) 672-2716
E-mail: cadaprograms@aol.com

City Theatre Company

1300 Bingham Street
Pittsburgh, PA 15203
www.citytheatrecompany.org

Contact: John Federico
Phone: (412) 431-4400
E-mail: jfederico@citytheatrecompany.org

City Year, Inc.

2221 Chestnut Street
2nd Floor
Philadelphia, PA 19103
<http://www.cityyear.org>

Contact: Dana Martin
Phone: (267) 386-7036
E-mail: dmartin@cityyear.org

Civic Light Opera

719 Liberty Avenue, 6th Floor
Pittsburgh, PA 15222
<http://www.pittsburghclo.org>

Contact: Wynne Fedele
Phone: (412) 281-3973
E-mail: wfedele@pittsburghclo.org

Clarion University Foundation, Inc.

840 Wood Street
Seifert-Mooney Center
Clarion, PA 16214
<http://www.clarion.edu/foundation>

Contact: Charles Desch
Phone: (814) 393-2572
E-mail: cdesch@clarion.edu

Colonial Foundation for Educational Innovation

441 School Lane
Plymouth Meeting, PA 19462
www.colonialsd.org

Contact: Patricia A. Iannelli
Phone: (610) 275-3320
E-mail: doctorpat@comcast.net

Communities in Schools of Philadelphia, Inc.

2000 Hamilton Street
The Rodin Place, Suite 201
Philadelphia, PA 19130
www.cisphl.org

Contact: Tonya Mack
Phone: (267) 386-4600
E-mail: tmack@cisphl.org

Communities in Schools of Pittsburgh - Allegheny County, Inc.

225 Boulevard of the Allies, Suite 404
Pittsburgh, PA 15222
www.cispac.org/pittsburgh.html

Contact: Nicole Molinaro
Phone: (412) 471-7911
E-mail: nmolinaro@cispac.org

Communities in Schools of Southwest PA, Inc.

137 N. Beeson Avenue
Uniontown, PA 15478
www.cisofswpa.org

Contact: Linda Smith
Phone: (724) 437-2540
E-mail: lgsmith3@verizon.net

Communities in Schools of the Lehigh Valley, Inc.

P.O. Box 722
Allentown, PA 18105
<http://www.cislv.org>

Contact: Marty Parkes
Phone: (610) 969-2697
E-mail: parkesm@cislv.org

Community Action Committee of the Lehigh Valley, Inc.

1337 East Fifth Street
Bethlehem, PA 18015
<http://www.caclv.org>

Contact: Katharine Watt
Phone: (610) 691-5620
E-mail: kwatt@caclv.org

Community Education Alliance of West Philadelphia

1630 Locust Street, 3rd floor
Philadelphia, PA 19103
www.cea-philly.org

Contact: Taylor Evans
Phone: (215) 790-1294
E-mail: taylor.evans@cea-philly.org

Community Foundation for the Alleghenies

116 Market Street
Suite 4
Johnstown, PA 15901
www.cfalleghenies.org

Contact: Mike Kane
Phone: (814) 536-7741
E-mail: mkane@cfalleghenies.org

Community Foundation of Greene County - EIO

59 South Washington Street
Post Office Box 768
Waynesburg, PA 15370
www.cfgcpa.org

Contact: Bettie B. Stammerjohn
Phone: (724) 627-2010
E-mail: cfgcpa@gmail.com

Community Foundation of Susquehanna and Wyoming Counties - EIO

36 Lake Avenue
Montrose, PA 18801
www.community-foundation.org

Contact: Peter Quigg
Phone: (570) 278-3800
E-mail: foundation@epix.net

Community Foundation of Upper St. Clair

2585 Washington Road, Suite 131 A
Pittsburgh, PA 15241
<http://www.mainstreetUSC.com>

Contact: Celeste Acinapura
Phone: (412) 831-1107
E-mail: cacinapura@comcast.net

Computers for Youth Foundation

7715 Crittenden Street
Suite 311
Philadelphia, PA 19118
www.cfy.org

Contact: Medina Rashid
Phone: (267) 231-5564
E-mail: mrashid@cfy.org

Conestoga Valley Education Foundation

2110 Horseshoe Road
Lancaster, PA 17601
www.cvsd.k12.pa.us

Contact: Bev Breniser
Phone: (717) 445-9529
E-mail: bevbreniser@frontiernet.net

Corporation for Penn State

408 Old Main
University Park, PA 16802
www.psu.edu

Contact: Patricia A. Cochrane
Phone: (814) 863-0327
E-mail: pzc3@psu.edu

Crispus Attucks Association, Inc. - EIO

605 South Duke Street
York, PA 17403
<http://www.crispusattucks.org>

Contact: Paige Blymire
Phone: (717) 848-3610
E-mail: pblymire@crispusattucks.org

Crispus Attucks Community Center

407 Howard Avenue, P.O. Box 894
Lancaster, PA 17608
www.cacc-lancaster.org

Contact: Cheryl D. Holland-Jones
Phone: (717) 394-6604
E-mail: caccexecdir@dejazzd.com

Cultural Alliance of York County

14 West Market Street
York, PA 17401
www.culturalalliance-york.org

Contact: Joanne Riley
Phone: (717) 812-9255
E-mail: rileyjp1@culturalalliance-york.org

Cumberland County Historical Society

21 North Pitt Street
Carlisle, PA 17013
<http://www.historicalsociety.com>

Contact: Linda Witmer
Phone: (717) 249-7610
E-mail: execdirector@historicalsociety.com

- Da Vinci Discovery Center of Science and Technology**
3145 Hamilton Blvd Bypass
Allentown, PA 18103
<http://www.davinci-center.org>
Contact: Bill McGlinn
Phone: (484) 664-1002
E-mail: bmcglinn@davinci-center.org
- Dallastown Area Educational Foundation**
700 New School Lane
Dallastown, PA 17313
www.dallastown.net
Contact: Lori D. Hartman
Phone: (717) 244-4021
E-mail: lori.hartman@dallastown.net
- Dauphin County Library System**
101 Walnut Street
Harrisburg, PA 17101
<http://www.dcls.org>
Contact: Karen Cullings
Phone: (717) 234-4961
E-mail: kcullings@dcls.org
- Delaware & Lehigh National Heritage Corridor**
2750 Hugh Moore Park Road
Easton, PA 18042
www.delawareandlehigh.org
Contact: Rayne Schnabel
Phone: (610) 923-3548
E-mail: rayne@delawareandlehigh.org
- Delaware County Historical Society**
991 Palmers Mill Road
Media, PA 19063
www.delawarecountyhistoricalsociety.org
Contact: Debbie Frederick
Phone: (610) 359-0826
E-mail: dfrederick.dchs@comcast.net
- Delaware Valley Arts Consortium**
Post Office Box 987
Frazer, PA 19355
www.dvarts.org
Contact: David B. Morgan, III
Phone: (484) 639-3871
E-mail: DaveM@CCIU.org
- DeSales University**
2755 Station Avenue
Center Valley, PA 18034
<http://www.desales.edu>
Contact: Judy Barberich
Phone: (610) 282-1100
E-mail: judy.barberich@desales.edu
- Dr. Gertrude A. Barber National Institute - EIO**
100 Barber Place
Erie, PA 16507
www.barberinstitute.org
Contact: Maureen Barber-Carey, Ed.D.
Phone: (814) 878-5903
E-mail: maureenbc@barberinstitute.org
- DreamWrights Youth & Family Theatre**
100 Carlisle Avenue
York, PA 17401
www.dreamwrights.org
Contact: Ann Davis
Phone: (717) 848-8623
E-mail: annd@dreamwrights.org
- DuBois Area Schools Educational Foundation**
500 Liberty Boulevard
DuBois, PA 15801
<http://www.dasd.k12.pa.us>
Contact: Danette Farrell
Phone: (814) 371-2700
E-mail: Dfarrell@dasd.k12.pa.us
- Eagle Foundation**
6746 Carlisle Pike
Mechanicsburg, PA 17050
www.cvschools.org/eaglefdn
Contact: Bobbi Jo Gabrielson
Phone: (717) 506-3351
E-mail: bgabrielson@cvschools.org
- Earth Force, Inc. (Lake Erie-Allegheny & Delaware Valley)**
100 Greenwood Avenue
Wyncote, PA 19095
<http://www.earthforce.org>
Contact: Annette Marshall
Phone: (814) 835-8069
E-mail: amarshall@lea.earthforce.org

East Coast Exotic Animal Rescue, Inc.
320 Zoo Road
Fairfield, PA 17320
www.eastcoastrescue.org

Contact: Suzanne Murray
Phone: (717) 642-5229
E-mail: suzimonk@embarqmail.com

East Pennsboro Education Foundation
P.O. Box 202
Summerdale, PA 17093
www.epasd.org/foundation

Contact: Bruce M. Deveney
Phone: (717) 732-3601
E-mail: bdeveney@epasd.org

Eastern Lebanon County Education Foundation (ELCO)
180 ELCO Drive
Myerstown, PA 17067
<http://www.elcosd.org>

Contact: Ed Albert
Phone: (717) 866-7117
E-mail: ealbert@elcosd.org

EconomicsPA
123 North Market Street
Selingsgrove, PA 17870
<http://www.EconomicsPA.org>

Contact: Fritz Heinemann
Phone: (570) 372-9997
E-mail: fmhpa@aol.com

Edinboro University Foundation
210 Meadville Street
Edinboro, PA 16444
www.edinboro.edu

Contact: Terri L. Birchard
Phone: (814) 732-1780
E-mail: tbirchard@edinboro.edu

Educating Communities for Parenting, Inc.
211 North 13th Street, Suite 701
Philadelphia, PA 19107
<http://www.ecparenting.org>

Contact: Charlotte K. Hummel
Phone: (215) 496-9780
E-mail: charlotte@ecparenting.org

EducationWorks, Inc. - EIO
684 Whitehead Rd.
Lawrenceville, NJ 08648
<http://www.educationworks-online.org>

Contact: Maria Dimas
Phone: (609) 392-6662
E-mail: mdimas@educationworks-online.org

Elk County Community Foundation
111 Erie Avenue
Post Office Box 934
St. Marys, PA 15857
<http://www.elkcountyfoundation.com>

Contact: Paula Fritz Eddy
Phone: (814) 834-2125
E-mail: eccf@alltel.net

Ephrata Area Education Foundation
803 Oak Boulevard
Ephrata, PA 17522
www.ephrataeducation.org

Contact: Stephanie Gingrich
Phone: (717) 721-1589
E-mail: s_gingrich@easdpa.org

Erie County Historical Society
419 State Street
Erie, PA 16501
www.eriecountyhistory.org

Contact: Rosmari Graham
Phone: (814) 454-1813
E-mail: echs@eriecountyhistory.org

Erie Playhouse
13 West 10th Street
Erie, PA 16501
www.erieplayhouse.org

Contact: Almitra Clerkin
Phone: (814) 454-2852
E-mail: almi@erieplayhouse.org

Erie Times-News in Education, Inc.

205 West 12th Street
Erie, PA 16534
<http://www.goerie.com/nie>

Contact: Anna McCartney
Phone: (814) 870-1820
E-mail: nie@timesnews.com

Fairview School Foundation

7460 McCray Road
Fairview, PA 16415
www.fairviewschools.org

Contact: Roberta Kenneddy
Phone: (814) 474-2600
E-mail: bobbiek@fairview.iu5.org

Falcon Foundation

105 East Evergreen Road
Lebanon, PA 17042
<http://www.clsd.k12.pa.us>

Contact: Robert J. Richards
Phone: (717) 270-7806
E-mail: rrichards@gshleb.com

Family Resources

141 South Highland Avenue
Pittsburgh, PA 15206
www.familyresourcesofpa.org

Contact: Andi Fischhoff
Phone: (412) 363-1702
E-mail: andif@familyresourcesofpa.org

Fannett-Metal Education Foundation

P.O. Box 112
14823 Path Valley Road
Willow Hill, PA 17271

Contact: Greg Rosenberry
Phone: (717) 349-2688
E-mail: smcmullen@tiu11.org

Fay-Penn Economic Development Corporation

2 West Main St., Suite 407
P.O. Box 2101
Uniontown, PA 15401
<http://www.faypenn.org>

Contact: Ronald M. Sheba
Phone: (724) 437-7913
E-mail: ronalds@faypenn.org

First Community Foundation of Pennsylvania

330 Pine Street
Suite 401
Williamsport, PA 17701
www.fcfpa.org

Contact: Suzanne Lee
Phone: (570) 321-1500
E-mail: suzannel@fcfpa.org

Forest City Regional Educational Foundation

100 Susquehanna Street
Forest City, PA 18421

Contact: Thomas Baileys
Phone: (570) 785-2400
E-mail: fpe3@nep.net

Foundation for California University of Pennsylvania

250 University Avenue Box 59
California, PA 15419
www.cup.edu

Contact: Denise Hines
Phone: (724) 938-4329
E-mail: hines@cup.edu

Foundation for Indiana University

103 Sutton Hall
Indiana, PA 15705
www.OnstageAtlup.com

Contact: Frank Destefano
Phone: (724) 357-2594
E-mail: destefan@iup.edu

Frankford Valley Corporation

4300 Tacony Street
Philadelphia, PA 19124
www.firstphiladelphiacharter.org

Contact: James Stanton
Phone: (267) 249-4027
E-mail: jstanton@firstphiladelphiacharter.org

Freedoms Foundation at Valley Forge

Post Office Box 706
1601 Valley Forge Road
Valley Forge, PA 19482
www.ffvf.org

Contact: Michael E. Di Yeso
Phone: (610) 933-8825
E-mail: mtroutman@ffvf.org

Frick Art & Historical Center

7227 Reynolds Street
Pittsburgh, PA 15208
www.TheFrickPittsburgh.org

Contact: Emily Galbreth
Phone: (412) 371-0600
E-mail: egalbreth@TheFrickPittsburgh.org

Fund for West Chester University

102 Filano Hall, West Chester University
West Chester, PA 19383
www.wcupa.edu

Contact: Dr. C. James Trotman
Phone: (610) 436-2766
E-mail: jtrotman@wcupa.edu

Galaxy, Arts in Education Program

Central Intermediate Unit #10
345 Link Road
West Decatur, PA 16878
<http://www.galaxy.ciu10.com>

Contact: Jennene B. Lundy
Phone: (814) 237-3003
E-mail: jlundy@ciu10.com

Gamut Theatre Group

605 Strawberry Square
Harrisburg, PA 17101
www.gamutplays.org

Contact: Melissa Nicholson
Phone: (717) 238-4111
E-mail: melissa.nicholson@gamutplays.org

Gateway Foundation

9000 Gateway Campus Blvd.
Monroeville, PA 15146
www.gwfoundation.org

Contact: Cleveland Steward
Phone: (412) 373-5700
E-mail: csteward@gatewayk12.org

Gateway to the Arts

6101 Penn Avenue
Suite 301
Pittsburgh, PA 15206
www.gatewaytothearts.org

Contact: Lisa Hoitsma
Phone: (412) 362-6982
E-mail: lisah@gatewaytothearts.org

General McLane Foundation

11771 Edinboro Road
Edinboro, PA 16412
www.generalmclane.org

Contact: Jeffrey A. Fox
Phone: (814) 273-1033
E-mail: fox.j@generalmclane.org

George Junior Republic - EIO

233 George Junior Road
Post Office Box 1058
Grove City, PA 16127
www.georgejuniorrepublic.org

Contact: James F. Bird
Phone: (724) 458-9330
E-mail: jbird@georgejuniorrepublic.org

Girl Scouts Western Pennsylvania

606 Liberty Avenue
Pittsburgh, PA 15222
www.gspwa.org

Contact: Maria Villiotti
Phone: (412) 594-2212
E-mail: mvilliotti@gswpa.org

Glade Run Foundation

P.O. Box 70
Zelienople, PA 16063
www.gladerun.org

Contact: Karen Linscott
Phone: (724) 452-4453
E-mail: klinscott@gladerun.org

GoggleWorks Center for the Arts

201 Washington Street
Reading, PA 19601
www.goggleworks.org

Contact: Diane LaBelle
Phone: (610) 374-4600
E-mail: dlabelle@goggleworks.org

Governor Mifflin Education Foundation

10 South Waverly Street
Shillington, PA 19607

Contact: Eric L. Wolf
Phone: (610) 775-1461
E-mail: ewolf@gmsd.k12.pa.us

GPUAC / After School Activities Partnerships (ASAP)

1520 Locust Street, Suite 1104
Philadelphia, PA 19102
<http://www.phillyasap.org>

Contact: Maria Walker
Phone: (215) 545-2727
E-mail: mwalker@phillyasap.org

Greater Chambersburg Chamber Foundation

100 Lincoln Way East
Suite A
Chambersburg, PA 17201
www.chambersburg.org

Contact: Noel Purdy
Phone: (717) 264-7101
E-mail: npurdy@chambersburg.org

Greater Erie Youth Symphony Orchestra

4701 College Drive
Erie, PA 16563
www.geyso.org

Contact: George D'Angelo, M.D.
Phone: (814) 833-9065
E-mail: gjdmd@roadrunner.com

Greater Hazelton Partners in Education

One South Church Street, Suite 303
Hazelton, PA 18201
<http://www.partnersined.org>

Contact: Edward S. Lyba, Ed.D.
Phone: (570) 450-6314
E-mail: edufirst@ptd.net

Greater Philadelphia Cares

100 South Broad Street
Suite 2200
Philadelphia, PA 19110
<http://www.philacares.com>

Contact: Ellen Firestone
Phone: (215) 564-4544
E-mail: ellen@gpcares.com

Greater Philadelphia Scholastic Golf Association

1952 East Allegheny Avenue
Philadelphia, PA 19134
<http://www.thefirstteephiladelphia.com>

Contact: John MacDonald
Phone: (215) 840-8540
E-mail: jmacdonald@impactservices.org

Greater Philadelphia Urban Affairs Coalition/PHILADELPHIA READS

1207 Chestnut Street
Philadelphia, PA 19107
<http://www.phila.gov/philareads>

Contact: Adrienne Jacoby, Ed. D
Phone: (215) 851-1723
E-mail: ajocoby@gpuac.org

Greater Pittsburgh Literacy Council

100 Sheridan Square, 4th Floor
Pittsburgh, PA 15206
www.gplc.org

Contact: Chad Stacy
Phone: (412) 661-7323
E-mail: cstacy@gplc.org

Greater Pittston YMCA

10 North Main Street
Pittston, PA 18640
www.greaterpittstonymca.org

Contact: Michelle Kovaleski
Phone: (570) 655-2255
E-mail: mkovaleski@greaterpittstonymca.org

Greencastle-Antrim Education Foundation

Post Office Box 623
Greencastle, PA 17225

Contact: Ginny Lays
Phone: (717) 597-1137
E-mail: ginnylays@hotmail.com

Gretna Theatre

P.O. Box 578
Mt. Gretna, PA 17064
www.gretnatheatre.com

Contact: Roger Sands
Phone: (717) 964-3322
E-mail: rogersands@gretnatheatre.com

Gwen's Girls, Inc.

7230 McPherson Boulevard
Pittsburgh, PA 15208
www.gwensgirls.org

Contact: Lonnie Silver
Phone: (412) 731-7670
E-mail: lsilver@gwensgirls.org

H. Robert Davis Bubbler Athletic Foundation

4 Forge Road
Boiling Springs, PA 17007
<http://www.bubblerfoundation.org>

Contact: Doris M. Bream
Phone: (717) 258-6484
E-mail: foundation@smsd.us

Hamburg Area Education Foundation

Windsor Street
Hamburg, PA 19526

Contact: Cynthia Zerr
Phone: (610) 562-3413
E-mail: dzerr@comcast.net

Hampton Alliance for Educational Excellence

P.O. Box 473
Allison Park, PA 15101
www.htsd.k12.pa.us.haee

Contact: Louis D'Angelo
Phone: (412) 366-8740
E-mail: loudangelo@aol.com

Hanna Education Foundation

P.O. Box 60023
Harrisburg, PA 17106

Contact: Gregory H. Denk
Phone: (717) 652-4952
E-mail: gdenkcpa@comcast.net

Hanover Foundation for Excellence in Education, Inc.

40 York Street
Hanover, PA 17331
www.hpsd.k12.pa.us

Contact: Peter H. Sheppard
Phone: (717) 630-4644
E-mail: psheppard@rhsheppard.com

Harrisburg Area Community College Foundation

M260, One HACC Drive
Harrisburg, PA 17110
www.hacc.edu

Contact: Gretchen L. Ramsey
Phone: (717) 780-2439
E-mail: gramsey@hacc.edu

Harrisburg Public School Foundation

P.O. Box 54
Harrisburg, PA 17108
www.hbgpsf.org

Contact: Lisa Paige
Phone: (717) 703-4113
E-mail: lp Paige@hbgpsd.k12.pa.us

Harrisburg Symphony Association

800 Corporate Circle, Suite 101
Harrisburg, PA 17110
<http://www.harrisburgsymphony.org>

Contact: J. Roger Clark
Phone: (717) 545-5527
E-mail: rclark@harrisburgsymphony.org

Harrisburg University of Science & Technology

304 Market Street
Harrisburg, PA 17101
www.harrisburgu.net

Contact: Ryan Riley
Phone: (717) 901-5140
E-mail: ryan.riley@harrisburgu.net

Hatboro-Horsham Educational Foundation

229 Meetinghouse Road
 Horsham, PA 19044
www.hhef.org

Contact: Laurie Rosard
 Phone: (215) 420-5033
 E-mail: hhef@hatboro-horsham.org

Hepatitis B Foundation

3805 Old Easton Road
 Doylestown, PA 18902
www.hepb.org

Contact: Peggy Farley
 Phone: (215) 589-6328
 E-mail: peggy@hepb.org

Heritage Center of Lancaster County

13 West King Street
 Lancaster, PA 17603
www.lancasterheritage.com

Contact: Kim Fortney
 Phone: (717) 299-6440
 E-mail: kfortney@lancasterheritage.com

Heritage Health Foundation, Inc. - EIO

445 Fourth Street
 Braddock, PA 15104
<http://www.hhfi.org>

Contact: Barbara G. Willard
 Phone: (412) 351-0535
 E-mail: bwillard@hhfi.org

Historical Society of Western Pennsylvania d/b/a Sen. Heinz History Center

1212 Smallman Street
 Pittsburgh, PA 15222
www.pghhistory.org

Contact: Betty Arenth
 Phone: (412) 454-6320
 E-mail: bmarenth@hswp.org

Hollidaysburg Area School District Foundation, Inc.

201 Jackson Street
 Hollidaysburg, PA 16648
<http://www.tigerwires.com>

Contact: Linda Russo
 Phone: (814) 696-0733
 E-mail: Linda_Russo@tigerwires.com

Homeless Children's Education Fund

2100 Smallman Street, 2nd Floor
 Pittsburgh, PA 15222
<http://www.homelessfund.org>

Contact: Carlin Christy
 Phone: (412) 562-0154
 E-mail: cchristy@homelessfund.org

Homer Center Public Library

6 N. Main Street, P.O. Box 25
 Homer City, PA 15748

Contact: Thomas B. Citeroni
 Phone: (724) 479-0511
 E-mail: citeroniacct@yourinter.net

Honesdale Communities That Care, Inc.

Post Office Box 494
 Honesdale, PA 18431

Contact: Kathleen Grandjean
 Phone: (570) 229-0055
 E-mail: honesdalectc@gmail.com

Housing Development Corporation of Northumberland County

50 Mahoning St.
 Milton, PA 17847

Contact: Edward Christiano
 Phone: (570) 742-8797
 E-mail: ed_christiano@hotmail.com

Human Services Center Corporation

519 Penn Avenue
 Turtle Creek, PA 15145
<http://www.hsc-mvpc.org>

Contact: Alicia Andrews
 Phone: (412) 829-7112
 E-mail: aandrews@hsc-mvpc.org

Independence Public Media of Philadelphia

8200 Ridge Avenue
 Philadelphia, PA 19128
www.mindtv.org

Contact: Eric Fiedler
 Phone: (215) 483-3900
 E-mail: efiedler@mindtv.org

Inner-City Neighborhood Art House

6101 East Lake Road
 Erie, PA 16511
<http://www.eriebenedictines.org>

Contact: Sister Anne Wambach, OSB
 Phone: (814) 455-5508
 E-mail: annewosb@yahoo.com

Institute for the Development of Educational Alliances (IDEALL)

313 West Liberty Place
 Suite 201
 Lancaster, PA 17603
www.ideall.org

Contact: Sidney P. Marland
 Phone: (717) 735-7704
 E-mail: smarla@aol.com

Johnstown Area Heritage Association

P.O. Box 1889
 Johnstown, PA 15907
www.jaha.org

Contact: Francis Fregly
 Phone: (814) 539-1889
 E-mail: ffregly@jaha.org

Jump Street - EIO

100 North Cameron Street
 Suite 108
 Harrisburg, PA 17101
<http://www.jumpstreet.org>

Contact: Eileen Emanuel
 Phone: (717) 238-1887
 E-mail: eemanuel@jumpstreet.org

Juniata College

1700 Moore Street
 Huntingdon, PA 16652
<http://services.juniata.edu/ScienceInMotion/>

Contact: James J. Lakso, PhD
 Phone: (814) 641-3123
 E-mail: lasko@juniata.edu

Junior Achievement of Central Pennsylvania

1322 Loop Road
 Lancaster, PA 17601
<http://centralpa.ja.org>

Contact: Vicki Miller
 Phone: (717) 397-5779
 E-mail: vmiller@jacentralpa.org

Junior Achievement of Delaware Valley

419 Avenue of the States
 Chester, PA 19013
www.philadelphia.ja.org

Contact: Laura B. Yohe
 Phone: (610) 499-1621
 E-mail: laura.yohe@ja.org

Junior Achievement of Greater Reading and Lehigh Valley

35 North 6th Street, Suite M102
 Reading, PA 19601
<http://www.jaberks.org>

Contact: Robin Costenbader-Jacobson
 Phone: (610) 373-3500
 E-mail: robin@jaberks.org

Junior Achievement of Northeastern PA, Inc.

JA Mericle Center for Enterprise Education
 1122 Oak Street
 Pittston Twp., PA 18640
<http://nepa.ja.org>

Contact: Kathleen M. Matthews
 Phone: (570) 602-3600
 E-mail: kmatthews@janepa.org

Junior Achievement of South Central PA

610 South George Street
 York, PA 17401
<http://www.jascpa.org>

Contact: Barry L. Winter
 Phone: (717) 843-8028
 E-mail: barry@jascpa.org

Junior Achievement of Western PA - EIO

120 Marshall Drive
 Warrendale, PA 15086
www.jawesternpa.org

Contact: Dennis P. Gilfoyle
 Phone: (724) 772-5900
 E-mail: dgilfoyle@jawesternpa.org

Kennett Education Foundation

Post Office Box 849
 Kennett Square, PA 19348
www.kennetteducationfoundation.org

Contact: Karl E. Bennett
 Phone: (610) 444-6602
 E-mail: bennettx@rcn.com

Keystone School District Education Foundation

451 Huston Avenue
 Knox, PA 16232
www.keynox.com

Contact: Vernon F. Lauffer
 Phone: (814) 797-5921
 E-mail: vlauffer@keyknox.com

Keystone SMILES Community Learning Center, Inc.

420 Main Street
 P.O. Box 352
 Knox, PA 16232
<http://www.keystonesmiles.org>

Contact: Joyce A. Fosdick
 Phone: (814) 797-2127
 E-mail: JFOSDICK@keystonesmiles.org

Kids and Cultures

823 N. Duke St.
 Lancaster, PA 17602
www.kidsandcultures.com

Contact: Timm Wenger
 Phone: (717) 290-6948
 E-mail: info@kidsandcultures.com

Kutztown Area School District Education Foundation

Post Office Box 346
 Kutztown, PA 19530
www.kasd.org

Contact: Brenda A. Winkler
 Phone: (610) 683-7341
 E-mail: educationfoundation@kasd.org

Kutztown University Foundation

202 Wiesenberger Alumni Center
 Kutztown, PA 19530
www.kutztown.edu

Contact: Jeffrey Werner
 Phone: (484) 646-4167
 E-mail: werner@kutztown.edu

Lackawanna College

501 Vine Street
 Scranton, PA 18509
www.lackawanna.edu

Contact: Erica Barone
 Phone: (570) 961-7833
 E-mail: baronee@lackawanna.edu

Lancaster County Career & Technology Foundation - EIO

P.O. Box 527
 Willow Street, PA 17584
www.lcctc.org

Contact: Anthony Gillespie
 Phone: (717) 464-7061
 E-mail: agillespie@lcctc.org

Lancaster Foundation for Educational Enrichment

445 N. Reservoir Street
 Lancaster, PA 17602
www.lfee.org

Contact: Laura Sadler Olin
 Phone: (717) 391-8660
 E-mail: lsolin@lancaster.k12.pa.us

Lancaster Public Library

125 North Duke Street
 Lancaster, PA 17602
www.lancaster.lib.pa.us

Contact: Paul L. Landry
 Phone: (717) 396-9313
 E-mail: plandry@lancaster.lib.pa.us

Lancaster Science Factory

454 New Holland Avenue
 Lancaster, PA 17602
www.lancastersciencefactory.com

Contact: Jim Bunting
 Phone: (717) 509-6363
 E-mail: jimwbunting@comcast.net

Lancaster Symphony Orchestra

226 North Arch Street
Lancaster, PA 17603
www.lancastersymphony.org

Contact: Nancy B. LeVasseur
Phone: (717) 291-6440
E-mail: nancy@lancastersymphony.org

Lancaster-Lebanon Education Foundation

1020 New Holland Avenue
Lancaster, PA 17601
www.iu13.org/foundation.shtml

Contact: Patricia M. Pontz
Phone: (717) 606-1823
E-mail: patricia_pontz@iu13.org

Laurel Arts

214 S. Harrison Avenue
P.O. Box 414
Somerset, PA 15501
www.laurelarts.org

Contact: Michael S. Knecht
Phone: (814) 443-2433
E-mail: michael@laurelarts.org

Learning for Life / Cradle of Liberty Council, BSA

22nd & Winter Streets
Philadelphia, PA 19103
www.lfexplore.org

Contact: Sean Gallagher
Phone: (610) 688-6900
E-mail: sgallagh@colbsa.org

Lehigh University

618 Brodhead Avenue
Academic Outreach
Bethlehem, PA 18015
<http://www.lehigh.edu/star>

Contact: Henry Odi
Phone: (610) 758-4802
E-mail: huo0@lehigh.edu

Lehigh Valley Arts Council

840 Hamilton St., Suite 201
Allentown, PA 18101
www.lvartscouncil.org

Contact: Randall Forte
Phone: (610) 437-5915
E-mail: rforte@lvartscouncil.org

Lehigh Valley Business Education Partnership

P.O. Box 109
Bethlehem, PA 18016
<http://www.lvwib.org>

Contact: Nancy Dischinat
Phone: (610) 841-1122
E-mail: ndischinat@lvwib.org

Lehigh Valley Zoological Society

5150 Game Preserve Road
Post Office Box 519
Schnecksville, PA 18078
www.lvzoo.org

Contact: Shirley Kline
Phone: (610) 799-4171
E-mail: skline@lvzoo.org

Lincoln Park Performing Arts Center

One Lincoln Park
Midland, PA 15059
www.lppac.org

Contact: Stephen Catanzarite
Phone: (724) 643-9004
E-mail: stephen.catanzarite@lppac.org

LL Science & Technology Alliance, Inc.

2467 Shumaker Road
Manheim, PA 17545
www.llsta.org

Contact: Marion Bowlan
Phone: (717) 664-4260
E-mail: fjbowlan@dejazzd.com

Lower Bucks Family YMCA - EIO

601 S. Oxford Valley Road
Fairless Hills, PA 19030
www.lowerbucksymca.org

Contact: Eric W. Stark
Phone: (215) 949-3400
E-mail: estark@lowerbucksymca.org

Lower Dauphin Falcon Foundation, Inc.

291 East Main Street
Hummelstown, PA 17036
www.ldsd.org/ldff

Contact: Sherri Smith
Phone: (717) 566-5334
E-mail: ssmith@ldsd.org

Lower Merion/Harriton Community Education Foundation

Box 79
Narberth, PA 19072
www.educationfoundationoflm.org

Contact: Sherry Wert
Phone: (610) 527-6167
E-mail: info@educationfoundationoflm.org

M. S. Hershey Foundation

1 West Chocolate Avenue
Hershey, PA 17033
www.mshersheyfoundation.org

Contact: Mariella Trosko
Phone: (717) 520-5589
E-mail: mtrosko@hersheymuseum.org

Manchester Craftsmen's Guild

1815 Metropolitan Street
Pittsburgh, PA 15233
www.manchesterguild.org

Contact: Ellen Woods
Phone: (412) 323-4000
E-mail: elwoods@mcg-btc.org

Manheim Central Foundation for Educational Enrichment

101 South Penn Street
Manheim, PA 17545
www.mcfec4kids.org

Contact: Jere A. Murphy
Phone: (717) 367-6747
E-mail: jeremurphy@paonline.com

Manheim Township Educational Foundation

P.O. Box 5134 , School Road
Lancaster, PA 17606
www.mtef.net

Contact: Julia Merrill
Phone: (717) 333-1776
E-mail: julia_merrill@mtwp.net

Martin Library Association

159 East Market Street
York, PA 17401
<http://www.yorklibraries.org>

Contact: Karla Heberlig
Phone: (717) 849-6967
E-mail: kheberlig@yorklibraries.org

Mary Miller Dance Company

601 Wood Street
Pittsburgh, PA 15222
www.marymillerdanceco.org

Contact: Mary Miller
Phone: (412) 434-1169
E-mail: marymillerdanceco@netzero.net

Meadville Area Chamber of Commerce Foundation

211 Chestnut Street
Meadville, PA 16335
www.ccvts.org/swork

Contact: Tracey C. Larson
Phone: (814) 337-8202
E-mail: tlarson@ccvts.org

Middlecreek Area Community Center

67 Elm Street
Beaver Springs, PA 17812
www.maccatbeaversprings.org

Contact: Eric Grimes
Phone: (570) 658-2276
E-mail: ericg@maccatbeaversprings.org

Millcreek School Foundation

3740 W. 26th St.
Erie, PA 16506
www.mtsd.org

Contact: Brian T. Fuller
Phone: (814) 835-5472
E-mail: bfuller@mtsd.org

Millersville University Foundation

Post Office Box 1002
Millersville, PA 17551
<http://muweb.millersville.edu/~develop/mu.php>

Contact: Jan Edwards
Phone: (717) 872-3820
E-mail: jan.edwards@millersville.edu

Misericordia University

301 Lake Street
Dallas, PA 18612
www.misericordia.edu

Contact: Larry Pellegrini
Phone: (570) 674-6307
E-mail: lpellegr@misericordia.edu

Montgomery County Special Needs Children Foundation

MCIU Education Foundation
1605 West Main Street
Norristown, PA 19403
www.mciu.org

Contact: Sharon N. Richardson
Phone: (610) 755-9304
E-mail: srichardson@mciu.org

Mount Carmel Area Education Foundation

600 West Fifth Street
Mount Carmel, PA 17851
www.mca.k12.pa.us

Contact: Jose Gonzalo
Phone: (570) 339-5900
E-mail: rxman01@verizon.net

Mt. Lebanon Foundation for Education

P.O. Box 11664
Pittsburgh, PA 15228
www.mlfe.org

Contact: Jackie Foor
Phone: (412) 478-7743
E-mail: mlfe@mlfe.org

Muhlenberg College

2400 West Chew Street
Allentown, PA 18104
<http://www.Muhlenberg.edu>

Contact: Deborah J. Kipp
Phone: (484) 664-3223
E-mail: kipp@muhlenberg.edu

Musicopia (Strings for Schools)

2001 Market Street, Suite 3100
Philadelphia, PA 19103
<http://www.musicopia.net>

Contact: Jenny Bookhamer
Phone: (215) 546-2537
E-mail: jenny@musicopia.net

National Aviary in Pittsburgh, Inc.

Allegheny Commons West
Pittsburgh, PA 15212
www.aviary.org

Contact: Linda A. Dickerson
Phone: (412) 323-7235
E-mail: linda.dickerson@aviary.org

National Canal Museum (Hugh Moore Historical Park and Museums)

30 Centre Square
Easton, PA 18042
www.canals.org

Contact: Susan McDonough
Phone: (610) 559-6622
E-mail: susanm@canals.org

National Civil War Museum

1 Lincoln Circle @ Reservoir Park
P.O. Box 1861
Harrisburg, PA 17103
<http://www.nationalcivilwarmuseum.org>

Contact: Trini M. Nye
Phone: (717) 260-1861
E-mail: tnye@nationalcivilwarmuseum.org

National Foundation for Teaching Entrepreneurship

307 Fourth Avenue, Suite 500
Pittsburgh, PA 15222
www.nfte.com

Contact: Jerry Cozewith
Phone: (412) 456-4169
E-mail: JerryC@NFTE.com

National Liberty Museum

321 Chestnut Street
Philadelphia, PA 19106
www.libetymuseum.org

Contact: Gwen Borowsky
Phone: (215) 925-2800
E-mail: gborowsky@libertymuseum.org

Ned Smith Center for Nature and Art

P.O. Box 33
176 Water Company Road
Millersburg, PA 17061
<http://www.nedsmithcenter.org>

Contact: Beth E. Sanders
Phone: (717) 692-3699
E-mail: bsanders@epix.net

Need in Deed

8616 Germantown Avenue, 2nd Floor Rear
Philadelphia, PA 19118
<http://www.needindeed.org>

Contact: Ena Rosen
Phone: (215) 242-6333
E-mail: enarosen@needindeed.org

Negro Educational Emergency Drive

332 Fifth Avenue
First Floor
Pittsburgh, PA 15222
www.needld.org

Contact: Sylvester Pace
Phone: (412) 566-2760
E-mail: pace@needld.org

NetworkArts

P.O. Box 4066
Philadelphia, PA 19118
<http://www.networkarts.org>

Contact: Earl T. Stamm
Phone: (215) 592-1990
E-mail: estamm@networkarts.org

North Central Region Math/Science Education Collaborative

108 Becht Hall
Clarion University
Clarion, PA 16214
www.mathsciencequest.org

Contact: Josephine Shirey
Phone: (814) 393-1612
E-mail: mathsci@clarion.edu

North Penn School District Educational Foundation

Post Office Box 1084
Lansdale, PA 19446
www.npenn.org

Contact: Christine Liberaski
Phone: (215) 853-1020
E-mail: liberacd@npenn.org

Northeast PA Manufacturers and Employers Council

250 One Norwegian Plaza
Pottsville, PA 17901

Contact: Sara Hodon
Phone: (570) 622-0940
E-mail: shodon@nepamaec.com

Northeastern Educational Intermediate Unit CORE Foundation

1200 Line Street
Archbald, PA 18403
www.neiu.org

Contact: Regina Myers
Phone: (570) 876-9308
E-mail: rmyers@iu19.org

Northeastern Pennsylvania Educational Television Association (WVIA)

100 WVIA Way
Pittston, PA 18640
www.wvia.org

Contact: Andrea O'Neill
Phone: (570) 602-1182
E-mail: andreaoneill@wvia.org

Northern Lebanon Education Foundation

Post Office Box 100
345 School Drive
Fredericksburg, PA 17026
<http://www.norleb.k12.pa.us>

Contact: Ed Lee
Phone: (717) 865-0541
E-mail: elee@norleb.k12.pa.us

Northern Tier Industry & Education Consortium, Inc.

P.O. Box 200
Dimock, PA 18816
<http://www.ntiec.com>

Contact: Gary Matson
Phone: (570) 278-5038
E-mail: gmatson@ntiec.com

Northwestern Lehigh Educational Foundation, Inc.

6493 Route 309
New Tripoli, PA 18066
www.nwlef.org

Contact: Cathy Venusto
Phone: (610) 298-8661
E-mail: venustoc@nwlehighsd.org

Old Bedford Village

220 Sawblade Road
Bedford, PA 15522
www.oldbedfordvillage.com

Contact: Charles A. Davis
Phone: (814) 623-1156
E-mail: village@pennswoods.net

Oley Valley Community Education Foundation

P.O. Box 331
Oley, PA 19547
www.oleyvalley.org/ovcef

Contact: Joanne Ewing
Phone: (610) 987-4100
E-mail: jewing@ptd.net

Opera Company of Philadelphia

1420 Locust Street, Suite 210
Philadelphia, PA 19102
<http://www.operaphila.com>

Contact: Annie Burrige
Phone: (215) 893-3600
E-mail: burrige@operaphila.com

Opera Theater of Pittsburgh

286 Main Street, Floor Three
Pittsburgh, PA 15201
<http://www.operatheaterpittsburgh.org>

Contact: Mary Ann Lapinski
Phone: (412) 621-1499
E-mail: mlapinski@operatheaterpittsburgh.org

Owen J. Roberts School District Education Foundation

901 Ridge Road
Administration Building
Pottstown, PA 19465
www.ojrsd.com/EdFoundation.aspx

Contact: Dr. Kathleen M. Hocker
Phone: (610) 469-5333
E-mail: khocker@ojrsd.com

PA Academy of the Fine Arts

118 North Broad Street
Philadelphia, PA 19102
www.pafa.org

Contact: Louisa Hanshew
Phone: (215) 972-2002
E-mail: lhanshew@pafa.org

Partners in Pottstown Public Schools, Inc.

230 Beech Street
Pottstown, PA 19464
www.pottstownschoools.com

Contact: David P. Krem
Phone: (610) 323-8200

Penn Manor School District Education Foundation

Post Office Box 1001
 Millersville, PA 17551
www.pennmanor.net

Contact: Cindy Rhoades
 Phone: (717) 872-9500
 E-mail: cindy.rhoades@pennmanor.net

Penn Wood Educational Foundation

100 Green Avenue
 Lansdowne, PA 19050
www.pennwoodfoundation@wpsd.k12.pa.us

Contact: Mary Menear
 Phone: (610) 284-8005
 E-mail: mmenear@wpsd.k12.pa.us

Pennsbury Education Foundation

134 Yardley Avenue
 Fallsington, PA 19058
www.pennsbury.k12.pa.us

Contact: Isabel M. Miller
 Phone: (215) 428-4115
 E-mail: imiller@pennsbury.k12.pa.us

Pennsylvania Academy of Music

42 North Prince St.
 Lancaster, PA 17603
www.paacademymusic.com

Contact: Ronald Fink
 Phone: (717) 517-5204
 E-mail: rfink@pamusacad.org

Pennsylvania Arts, Sciences and Humanities Foundation

Post Office Box 714
 Frazer, PA 19355
www.PASHF.org

Contact: David B. Morgan, III
 Phone: (484) 639-3871
 E-mail: DaveM@cciu.org

Pennsylvania Chamber Symphony

538 Montmarc Drive
 Erie, PA 16504
www.yadostars.org

Contact: Jessie Collura
 Phone: (814) 825-9405
 E-mail: jessiecollura@roadrunner.com

Pennsylvania Free Enterprise Week / Foundation for Free Enterprise Education

2840 West 21st Street, Suite #2
 Erie, PA 16506
<http://www.pfew.org>

Contact: John J. Trombetta
 Phone: (814) 833-9576
 E-mail: john@pfew.org

Pennsylvania Highlands Community College

110 Community College Way
 Johnstown, PA 15904
www.pennhighlands.edu

Contact: Lorraine Sylvia
 Phone: (814) 262-3822
 E-mail: lsylvia@pennhighlands.edu

Pennsylvania Institute for Conservation Education

1D Teaberry Rd.
 Bloomsburg, PA 17815
www.picweb.org

Contact: Gail Farmer
 Phone: (610) 756-3194
 E-mail: gfarmer@picweb.org

Pennsylvania Resources Council

3606 Providence Road
 Newtown Square, PA 19073
www.prc.org

Contact: Mario L. Cimino
 Phone: (610) 353-1555
 E-mail: cimino@prc.org

Pennsylvania Shakespeare Festival

at DeSales University
 2755 Station Avenue
 Center Valley, PA 18034
<http://www.pashakespeare.org>

Contact: Jeanne L. Bitler
 Phone: (610) 282-1100
 E-mail: Jeanne.Bitler@desales.edu

Pennsylvania Youth Theatre

25 W. 3rd St.
Bethlehem, PA 18015
www.123pyt.org

Contact: Beth Starbuck
Phone: (610) 332-1404
E-mail: development@123pyt.org

Performing Arts for Children

P.O. Box 134
York, PA 17405
www.PerformingArtsForChildren.com

Contact: Nada Seidon
Phone: (717) 252-2477
E-mail: ImThink1@verizon.net

Perkiomen Valley School District Foundation

3 Iron Bridge Drive
Collegeville, PA 19426
www.pvsdfoundation.org

Contact: Laura Strausser
Phone: (610) 639-2425
E-mail: lstrausser@pvpsd.org

Perry County Council of the Arts

P.O. Box 354
One South Second Street
Newport, PA 17074
www.perrycountyarts.org

Contact: Roger A. Smith
Phone: (717) 567-7023
E-mail: rog@perrycountyarts.org

Perseus House Charter School of Excellence

1511 Peach Street
Erie, PA 16501
<http://www.perseushouse.org>

Contact: Della Connaroe
Phone: (814) 480-5931
E-mail: dparshall@perseushouse.org

Phase 4 Learning Center - EIO

3075 Clairton Road, Suite 930
Pittsburgh, PA 15123
www.Phase4LearningCenter.org

Contact: Eric Raphael
Phone: (412) 650-9004
E-mail: eraphael@phase4learningcenter.org

Philadelphia Academies, Inc.

230 South Broad Street, Suite 1300
Philadelphia, PA 19102
<http://www.academiesinc.org>

Contact: Kristen Henry
Phone: (215) 546-6300
E-mail: khenry@academiesinc.org

Philadelphia Boys Choir

225 North 32nd Street
Philadelphia, PA 19104
www.phillyboyschoir.org

Contact: Anne Hagan
Phone: (215) 222-3500
E-mail: ahagan@phillyboyschoir.org

Philadelphia Education Fund

7 Ben Franklin Parkway, Suite 700
Philadelphia, PA 19123
<http://www.philaedfund.org>

Contact: Jennifer Trachtman
Phone: (215) 665-1400
E-mail: jtrachtman@philaedfund.org

Philadelphia Futures for Youth

230 S. Broad Street, 7th Floor
Philadelphia, PA 19102
<http://www.philadelphiafutures.org>

Contact: Joan C. Mazzotti
Phone: (215) 790-1666
E-mail: joanmazzotti@philadelphiafutures.org

Philadelphia Mural Arts Advocates

Lincoln Financial Mural Arts Center
1727-29 Mt. Vernon Street.
Philadelphia, PA 19130
www.muralarts.org

Contact: Kathryn Ott Lovell
Phone: (215) 685-0738
E-mail: kottlovell@muralarts.org

Philadelphia Museum of Art

P.O. Box 7646
Philadelphia, PA 19101
www.philamuseum.org

Contact: Nico Hartzell
Phone: (215) 684-7356
E-mail: nhartzell@philamuseum.org

Philadelphia Theatre Company

230 South 15th Street, 4th Floor
Philadelphia, PA 19102
www.phillytheatreco.com

Contact: James J. Lynes
Phone: (215) 985-1400
E-mail: jllyness@phillytheatreco.com

Philadelphia Young Playwrights

7 Benjamin Franklin Parkway
2nd Floor
Philadelphia, PA 19103
<http://www.phillyyoungplaywrights.org>

Contact: Glen Knapp
Phone: (215) 665-9226
E-mail: glen@phillyyoungplaywrights.org

Philadelphia Youth Network, Inc.

714 Market Street, Suite 304
Philadelphia, PA 19106
<http://www.pyninc.org>

Contact: Susan Lowry
Phone: (267) 502-3780
E-mail: slowry@pyninc.org

Philadelphia Zoo

3400 West Girard Avenue
Philadelphia, PA 19104
<http://www.philadelphiazoo.org>

Contact: Moira Mulrone
Phone: (215) 243-5376
E-mail: mulrone.moira@phillyzoo.org

Philadelphia's Children First Fund

440 N. Broad St. Suite 326
Philadelphia, PA 19130

Contact: Diane Guveyian
Phone: (215) 400-6267
E-mail: dguveyian@phila.k12.pa.us

Phipps Conservatory, Inc.

One Schenley Park
Pittsburgh, PA 15213
<http://www.phipps.conservatory.org>

Contact: Greg DuFour
Phone: (412) 622-6915
E-mail: gdufour@conservatory.org

Phoenixville Community Education Foundation - EIO

P.O. Box 809
1120 South Gay Street
Phoenixville, PA 19460
<http://www.pasd.com>

Contact: Nan E. Odenthal
Phone: (484) 925-5242
E-mail: odenthaln@pasd.com

Phoenixville Public Library

183 Second Avenue
Phoenixville, PA 19460
www.phoenixvillelibrary.org

Contact: Dorian L. Wells
Phone: (610) 933-3013
E-mail: dwells@ccls.org

Pike County Public Library

201 Broad Street
Milford, PA 18337
www.pcpl.org

Contact: Ellen Schaffner
Phone: (570) 296-8211
E-mail: director@pcpl.org

Pine Grove Area Educational Foundation

P.O. Box 98
Pine Grove, PA 17963
<http://www.pgaef.org/>

Contact: Stephen L. Frantz
Phone: (570) 345-3252
E-mail: pgaef@pgaef.org

Pittsburgh Ballet Theatre, Inc.

2900 Liberty Avenue
Pittsburgh, PA 15201
<http://www.pbt.org>

Contact: Amy Schnarrenberger
Phone: (412) 454-9106
E-mail: aschnarrenberger@pittsburghballet.org

Pittsburgh History & Landmarks Foundation

100 West Station Square Dr.
Suite 450
Pittsburgh, PA 15219
www.phlf.org

Contact: Louise Sturgess
Phone: (412) 471-5808
E-mail: louise@phlf.org

Pittsburgh Musical Theater

327 South Main Street
Pittsburgh, PA 15220
www.pittsburghmusicals.com

Contact: Kenneth Gargaro, Ph.D.
Phone: (412) 539-0900
E-mail: kgargaro@pittsburghmusicals.com

Pittsburgh Opera, Inc.

2425 Liberty Avenue
Pittsburgh, PA 15222
www.pittsburghopera.org

Contact: Rachael French
Phone: (412) 281-0912
E-mail: rfrench@pittsburghopera.org

Pittsburgh Public Theater

621 Penn Avenue
Pittsburgh, PA 15222
www.ppt.org

Contact: Susan Amorose
Phone: (412) 316-8200
E-mail: samorose@ppt.org

Pittsburgh Symphony Orchestra

600 Penn Avenue
Pittsburgh, PA 15222
www.pittsburghsymphony.org

Contact: Lizz Helmsen
Phone: (412) 392-4846
E-mail: ehelmsen@pittsburghsymphony.org

Pittsburgh Tissue Engineering Initiative

100 Technology Dr., Suite 200
Pittsburgh, PA 15219
www.ptei.org

Contact: Joan F. Schanck
Phone: (412) 235-5122
E-mail: jschanck@ptei.org

Pittsburgh Voyager d/b/a RiverQuest

1501 Reedsdale Street, Suite 2001
Pittsburgh, PA 15233
www.riverquest.org

Contact: Shayna Pitt
Phone: (412) 231-2712
E-mail: shaynapitt@riverquest.org

Pittsburgh Zoo & PPG Aquarium

One Wild Place
Pittsburgh, PA 15206
<http://www.pittsburghzoo.org>

Contact: Patricia A. Hargest
Phone: (412) 365-2540
E-mail: phargest@pittsburghzoo.org

Pittston Area Educational Improvement Organization

5 Stout Street
Pittston, PA 18640
www.pittstonarea.com

Contact: Dr. Ross A. Scarantino
Phone: (570) 654-2271
E-mail: scaranti@pittstonarea.com

Please Touch Museum

210 North 21st Street
Philadelphia, PA 19103
www.pleasetouchmuseum.org

Contact: Tracey Soulges
Phone: (215) 963-0667
E-mail: tsoulges@pleasetouchmuseum.org

Pocono Family YMCA

809 Main Street
 Stroudsburg, PA 18360
www.poconoyymca.org

Contact: Matthew Rumph
 Phone: (570) 421-2525
 E-mail: ceo@poconoyymca.org

Polar Bear Foundation

149 South Baltimore Street
 Dillsburg, PA 17019
www.polarbearfoundation.net

Contact: Brian Small
 Phone: (717) 432-8691
 E-mail: bsmall@nycsd.k12.pa.us

Police Athletic League of Philadelphia

2524 East Clearfield Street
 Philadelphia, PA 19134
www.phillypal.com

Contact: Lindsay Weiss
 Phone: (215) 291-9000
 E-mail: lweiss@phillypal.com

Pottsgrove Education Foundation

1301 Kauffman Road
 Pottstown, PA 19464
www.pgsd.org

Contact: David L. Nester
 Phone: (610) 327-2277
 E-mail: dnester@pgsd.org

Project Forward Leap Foundation

1706 Race Street, 2nd Floor
 Philadelphia, PA 19103
<http://www.projectforwardleap.org>

Contact: Michal Smith
 Phone: (215) 568-2344
 E-mail: msmith@projectforwardleap.org

Project H.O.M.E

1515 Fairmount Ave.
 Philadelphia, PA 19130
<http://www.projecthome.org>

Contact: Terese Parisi
 Phone: (215) 232-7272
 E-mail: tereseparisi@projecthome.org

ProJeCt of Easton, Inc. - EIO

320 Ferry Street
 Easton, PA 18042
<http://www.projecteaston.org>

Contact: Noreen Davis
 Phone: (610) 258-4361
 E-mail: ndavis@projecteaston.org

Propel Schools Foundation

24 South 18th Street
 Pittsburgh, PA 15203
www.propelschools.org

Contact: Anne D'Appolonia
 Phone: (412) 325-7305
 E-mail: adappolonia@propelschools.org

Purchase Line Red Dragon Foundation

315 Sebring Road
 Marion Center, PA 15759

Contact: Randy Degenkolb
 Phone: (724) 463-2712
 E-mail: degenkolb@comcast.net

Quakertown Community Education Foundation, Inc.

600 Park Avenue
 Quakertown, PA 18951
www.qcsd.org

Contact: Dr. Lisa Andrejko
 Phone: (215) 529-2002
 E-mail: LAndrejko@qcsd.org

Quiet Creek Herb Farm & School of Country Living, Inc. - EIO

93 Quiet Creek Lane
 Brookville, PA 15825
www.quietcreekherbfarm.com

Contact: Claire Orner
 Phone: (814) 849-9662
 E-mail: quietcreek@windstream.net

Radnor Educational Foundation, Inc.
135 S. Wayne Avenue
Wayne, PA 19087
www.radnoreducationalfoundation.org

Contact: Joy Antonoplos
Phone: (610) 688-8100
E-mail:
JAntonoplos@radnoreducationalfoundation.org

Reading Education Foundation
Post Office Box 212
Reading, PA 19601
www.readingsd.org

Contact: Anna Kaye
Phone: (610) 685-2243
E-mail: annak@readingef.org

Reading is Fundamental Pittsburgh
10 Children's Way, Suite 300
Pittsburgh, PA 15212
www.rifpittsburgh.org

Contact: Cynthia Krappweis
Phone: (412) 321-8022
E-mail: ckrappweis@rifpittsburgh.org

Regional Environmental Education Center
Post Office Box 12566
Upper St. Clair, PA 15241
www.regionaleec.org

Contact: Jessica Stombaugh
Phone: (412) 838-0064
E-mail: info@regionaleec.org

Renaissance & Baroque Society of Pittsburgh
5530 Penn Avenue
Pittsburgh, PA 15206
www.rbsp.org

Contact: Beth Etter
Phone: (412) 381-2048
E-mail: director@rbps.org

Repertory Dance Theatre
1402 Linden Street
Allentown, PA 18102
www.repertorydance.org

Contact: Jennifer Haltzman Tracy
Phone: (610) 965-6216
E-mail: rtdolly@aol.com

Rosemont College
1400 Montgomery Avenue
Rosemont, PA 19010
www.rosemont.edu

Contact: Christine Capetta
Phone: (610) 527-0200
E-mail: ccapetta@rosemont.edu

Saint Francis University
ROCK Program, Dept. of Chemistry
P.O. Box 600
Loretto, PA 15940
www.francis.edu

Contact: Edward Zovinka
Phone: (814) 472-3373
E-mail: ezovinka@francis.edu

Samuel S. Fleisher Art Memorial, Inc.
719 Catharine Street
Philadelphia, PA 19147
<http://www.fleisher.org>

Contact: Meg Wise
Phone: (215) 922-3456
E-mail: mwise@fleisher.org

Sarah A. Reed Children's Center
2445 West 34th Street
Erie, PA 16506
www.sarahreed.org

Contact: Vernon Peterson
Phone: (814) 838-1954
E-mail: vpeterson@sarahreed.org

Sarah Heinz House
One Heinz Street
Pittsburgh, PA 15212
www.sarahheinzhouse.org

Contact: Mary Jo Meenen
Phone: (412) 231-4176
E-mail: meenen@sarahheinzhouse.com

SATORI

2985 Fairfield Drive North
Allentown, PA 18103
www.satori-chambermusic.org

Contact: Nora Suggs
Phone: (610) 435-6036
E-mail: nas0719@yahoo.com

Schuylkill Community Education Council

1500 Rockwood Center, Rt. 61 S.
Pottsville, PA 17901
www.schuylkilleducation.org

Contact: Ann Uzupis
Phone: (570) 385-5556
E-mail: aузupis@edcouncil.com

Schuylkill YMCA

216 N. 12th Street
Pottsville, PA 17901
www.schuylkillymca.com

Contact: Wayne R. Stump
Phone: (570) 622-7850
E-mail: ymcaceo@comcast.net

Senior Adults for Greater Education, Inc.

203 Anselm Rd.
Richboro, PA 18954
www.beasage.org

Contact: Beryl Katz
Phone: (215) 357-2332
E-mail: beasage03@aol.com

Shenango Valley Foundation - EIO

33 Chestnut Street
Sharon, PA 16146
www.sv-foundation.org

Contact: Lawrence E. Haynes
Phone: (724) 981-5882
E-mail: larry@sv-foundation.org

Shippensburg Public Library

73 West King Street
Shippensburg, PA 17257
www.ccpa.net/shipp

Contact: Lisa Rhinehart
Phone: (717) 532-4508
E-mail: Lrhinehart@ccpa.net

SkillsUSA Council

1601 Union Boulevard
Allentown, PA 18109
<http://www.skillsUSA-padistrictll.org>

Contact: Melinda Stumpf
Phone: (610) 841-1190
E-mail: melinda@skillsUSAcouncil.org

Smart Futures

401 Wood Street
Suite 1400
Pittsburgh, PA 15222
www.SmartFutures.org

Contact: Romy Banks
Phone: (412) 288-3900
E-mail: rbanks@smartfutures.org

Somerset County Campus Foundation for Allegany Community College

6022 Glades Pike
Suite 100
Somerset, PA 15501
www.allegany.edu

Contact: Leah Pepple
Phone: (814) 445-9848
E-mail: lpepple@allegany.edu

South Central Pennsylvania Educational Improvement Program, Inc. - EIO

3211 North Front Street
Suite 201
Harrisburg, PA 17110
www.hbgrc.org

Contact: Daniel Maurer
Phone: (717) 213-5039
E-mail: dmaurer@hbgrc.org

Southern Alleghenies Museum of Art

P.O. Box 9
Loretto, PA 15940
www.sama-art.org

Contact: G. Gary Moyer
Phone: (814) 472-3925
E-mail: gmoyer@sama-art.org

Southern Lancaster County Foundation for Education (SOLANCO)

121 South Hess Street
Quarryville, PA 17566
www.solanco.org

Contact: Keith Kaufman
Phone: (717) 786-8401
E-mail: keith_kaufman@solanco.k12.pa.us

Southern York County School District Foundation

3280 Fissels Church Road
P.O. Box 128
Glen Rock, PA 17327
www.syc.k12.pa.us

Contact: Dale R. Keagy
Phone: (717) 235-4811
E-mail: dale.keagy@syccsd.org

Southwest Community Enrichment Center

1341 South 46th Street
Philadelphia, PA 19143
www.swcecphila.org

Contact: Katie R. Cofey
Phone: (215) 386-8250
E-mail: t.malachi3@verizon.net

Spanish American Civic Association, Inc.

545 Pershing Avenue
Lancaster, PA 17602
<http://www.sacapa.org>

Contact: Catherine L. Calkins
Phone: (717) 509-1012
E-mail: cgraupera@sacapa.org

Spring Cove Educational Foundation

1100 E. Main Street
Roaring Spring, PA 16673
<http://springcove.schoolnet.com/outreach/district/foundation>

Contact: John E. Clark
Phone: (814) 224-5124
E-mail: jclark@scsd.k12pen.com

Spring-Ford Area School District Education Foundation

199 Bechtel Road
Collegeville, PA 19426
www.spring-ford.net

Contact: Kathleen Kotch
Phone: (610) 705-6125
E-mail: kkotc@spring-ford.net

Starfinder Foundation

4015 Main Street
Philadelphia, PA 19127
www.starfinderfoundation.org

Contact: Leigh Byron, Ed.D.
Phone: (215) 779-9426
E-mail: leigh@starfinderfoundation.org

State Street Academy of Music at St. Lawrence

110 State Street
Harrisburg, PA 17101
www.ssamusic.org

Contact: John A. Morefield
Phone: (717) 236-1366
E-mail: johnmorefield@alum.mit.edu

Steel Industry Heritage Corporation

623 East Eighth Avenue
Homestead, PA 15120
<http://www.riversofsteel.com>

Contact: Jeffrey T. Leber
Phone: (412) 464-4020
E-mail: jleber@riversofsteel.com

Strawberry Hill Foundation, Inc.

1537 Mount Hope Road
Fairfield, PA 17320
<http://www.strawberryhill.org>

Contact: Eddy Rubin
Phone: (717) 642-5840
E-mail: eddy@strawberryhill.org

Strongland Chamber Foundation

1129 Industrial Park Rd.
Box 10, Suite 108
Vandergrift, PA 15690
www.strongland.org

Contact: A. Allan Walzak
Phone: (724) 845-5426
E-mail: strongland@alltel.net

Stroud Water Research Center

970 Spencer Road
Avondale, PA 19311
www.stroudcenter.org

Contact: Susan E. Gill, Ph.D.
Phone: (610) 268-2153
E-mail: sgill@stroudcenter.org

Student Conservation Association

689 River Road
Charlestown, NH 03603
www.thesca.org

Contact: Walter J. Burlack
Phone: (412) 325-1851
E-mail: wburlack@thesca.org

Susan P. Byrnes Health Education Center, Inc.

515 S. George Street
York, PA 17401
<http://www.byrneshec.com>

Contact: Anne E. Bahn
Phone: (717) 848-3064
E-mail: abahn@byrneshec.com

Susquehanna Art Museum

301 Market Street
Harrisburg, PA 17101
<http://www.sqart.org>

Contact: Corrine Topper
Phone: (717) 233-8668
E-mail: ctopper@sqart.org

Susquehanna Folk Music Society

378 Old York Road
New Cumberland, PA 17070
www.sfmfolk.org

Contact: Jessica Hayden
Phone: (717) 932-2348
E-mail: concerts@sfmfolk.org

Taller Puertorriqueño, Inc.

2721 North 5th Street
Philadelphia, PA 19133
www.tallerpr.org

Contact: Carmen Febo San Miguel, MD
Phone: (215) 426-3311
E-mail: cfebo@tallerpr.org

The Arc of Dauphin and Lebanon Counties

2569 Walnut Street
Harrisburg, PA 17103
www.Arcofdc.org

Contact: Ken Seeger
Phone: (717) 920-2727
E-mail: kseeger@arcofdc.org

The Bobcat Foundation

41 Harding Street
Manchester, PA 17345
www.nesd.k12.pa.us

Contact: Kim Brenner-Zirkle
Phone: (717) 266-3667
E-mail: zirklek@nesd.k12.pa.us

The Business Center for Entrepreneurship & Social Enterprise

7500 Germantown Avenue
Elder's Hall, Suite 13
Philadelphia, PA 19119
www.thebizctr.com

Contact: Solomon Wheeler
Phone: (215) 247-2473
E-mail: swheeler@thebizctr.com

The Carl and Emily Weller Center for Health Education

325 Northampton Street
Easton, PA 18042
<http://www.wellercenter.org>

Contact: Melissa Lee
Phone: (610) 258-8500
E-mail: mlee@wellercenter.org

**The Community Foundation of Westmoreland County
- EIO**

951 Old Salem Road, Penthouse Suite
Greensburg, PA 15601
<http://www.cfwestmoreland.org>

Contact: Kirk A. Utzinger
Phone: (724) 836-4400
E-mail: kutzinger@cfwestmoreland.org

The Consortium for Public Education

410 Ninth Street
McKeesport, PA 15132
www.tcfpe.org

Contact: Linda L. Croushore
Phone: (412) 678-9215
E-mail: lcroushore@tcfpe.org

The Delphi Project Foundation

2001 Market Street, Suite 1500
Philadelphia, PA 19103

Contact: Tammy Salvadore
Phone: (610) 640-1206
E-mail: tammy.salvadore@rsl.com

The First Tee of Susquehanna Valley

600 A Eden Road
Lancaster, PA 17601
<http://www.TheFirstTeeSVPA.org>

Contact: Dan Price
Phone: (717) 989-7686
E-mail: dprice@thefirstteesvpa.org

The Food Trust

One Penn Center, 1617 JFK Boulevard
Suite 900
Philadelphia, PA 19103
www.thefoodtrust.org

Contact: Yael Lehmann
Phone: (215) 575-0444
E-mail: ylehmann@thefoodtrust.org

The Foundation at Great Valley

P.O. Box 74
Malvern, PA 19355
www.gvsd.org

Contact: Stephen T. Wicke
Phone: (610) 935-2430
E-mail: swicke@foundationatgreatvalley.org

**The Foundation for Enhancing
Communities/Wellsville Area Historical Society**

200 North Third Street, 8th Floor
Post Office Box 678
Harrisburg, PA 17108

Contact: Katharine M. Bennett
Phone: (717) 308-0092
E-mail: kathyben@gmail.com

The Learning Lamp, Inc. - EIO

108 College Park Plaza
Johnstown, PA 15904
www.thelearninglamp.org

Contact: Leah Spangler
Phone: (814) 262-0732
E-mail: lspangler@thelearninglamp.org

The Lion Foundation Camp Hill School District

2627 Chestnut Street
Camp Hill, PA 17011
www.camphillsd.kas.pa.us

Contact: Peggy Kunz
Phone: (717) 901-2501
E-mail: pkunz@camphillsd.k12.pa.us

**The Morris Arboretum of the University of
Pennsylvania**

100 Northwestern Avenue
Philadelphia, PA 19118
www.morrisarboretum.org

Contact: Paul W. Meyer
Phone: (215) 237-5777
E-mail: pmeyer@exchange.upenn.edu

The Mountain Playhouse

P.O. Box 205
Jennertown, PA 15547
www.mountainplayhouse.com

Contact: Erica Roslonski
Phone: (814) 629-9201
E-mail: erica@mountainplayhouse.com

The North Museum of Natural History & Science

400 College Avenue
Lancaster, PA 17603
www.northmuseum.org

Contact: Margie Marino
Phone: (717) 358-4445
E-mail: margie.marino@fandm.edu

The Panther Foundation

Post Office Box 3652
York, PA 17404
www.thepantherfoundation.com

Contact: Patricia Stauffer
Phone: (717) 846-6789
E-mail: pstauffer@thepantherfoundation.com

The Pennsbury Society

400 Pennsbury Memorial Road
Morrisville, PA 19067
www.pennsburymanor.org

Contact: Douglas A. Miller
Phone: (215) 946-0400
E-mail: dougmill@state.pa.us

The People's Light & Theatre Company

39 Conestoga Road
Malvern, PA 19355
www.peopleslight.org

Contact: Grace E. Grillet
Phone: (610) 647-1900
E-mail: grillet@peopleslight.org

The Philadelphia Foundation - EIO

1234 Market Street, Suite 1800
Philadelphia, PA 19107
<http://www.philafound.org>

Contact: Keith Doughty
Phone: (215) 563-6417
E-mail: kdoughty@philafound.org

The Philadelphia Orchestra Association

260 South Broad Street
16th Floor
Philadelphia, PA 19102
www.philorch.org

Contact: Cathy Werner
Phone: (215) 875-7655
E-mail: cwerner@philorch.org

The Pittsburgh Cultural Trust

803 Liberty Avenue
Pittsburgh, PA 15222
www.pgharts.org

Contact: Sara Eckelberry
Phone: (412) 471-8713
E-mail: eckelberry@pgharts.org

The Pittsburgh Project

2801 North Charles Street
Pittsburgh, PA 15214
www.pittsburghproject.org

Contact: Elizabeth Rosemeyer
Phone: (412) 321-1678
E-mail: erosemeyer@pittsburghproject.org

The Rock School for Dance Education

1101 South Broad Street
Philadelphia, PA 19147
www.therockschool.org

Contact: Miranda Murray
Phone: (215) 551-7010
E-mail: murraym@therockschool.net

The Second Mile

1402 South Atherton Street
State College, PA 16801
<http://www.thesecondmile.org>

Contact: Katherine E. Genovese
Phone: (814) 237-1719
E-mail: katherine@thesecondmile.org

The Tyler Youth Group, Inc.

Aliquippa Tyler Community Youth Center
605 Maratta Road
Aliquippa, PA 15001

Contact: Darselle Patillo
Phone: (724) 378-8150
E-mail: tyler001@earthlink.net

The University of the Arts

320 South Broad Street
Philadelphia, PA 19147
www.uarts.edu

Contact: Bill Hoblin
Phone: (215) 717-6146
E-mail: bhoblin@uarts.edu

The Wildcat Foundation

500 South Broad Street
Mechanicsburg, PA 17055
<http://www.wildcatfoundation.org>

Contact: Carole Bruce
Phone: (717) 691-4505
E-mail: cbruce@mbgsd.org

Thiel College

75 College Avenue
Greenville, PA 16125
<http://www.thiel.edu>

Contact: Roberta J. Leonard
Phone: (724) 589-2024
E-mail: rleonard@thiel.edu

Threshold Foundation

20 East James Street
Lancaster, PA 17602
www.thresholdPA.org

Contact: Schirrlyn Kamara
Phone: (717) 481-8734
E-mail: kamaraschirrlyn@yahoo.com

Tiger Pause Youth Ministries

1600 8th Avenue
P.O. Box 34
Beaver Falls, PA 15010
www.tigerpause.org

Contact: Matthew Nance
Phone: (724) 630-9383
E-mail: ramnance@yahoo.com

Tioga County Foundation

114 Main Street
Wellsboro, PA 16901
www.tcdc-pa.com

Contact: Robert J. Blair
Phone: (570) 723-8232
E-mail: tcdc1@ptd.net

Titusville Area United Way - EIO

P.O. Box 401
Titusville, PA 16354
www.titusvilleunitedway.com

Contact: Terri Ann Wig
Phone: (814) 827-1322
E-mail: twig@titusvilleunitedway.com

Tri-Chamber Foundation, Inc.

5050 Sweppenheiser Drive
Bloomsburg, PA 17815
<http://www.cmbepartnership.com>

Contact: Tracy Gillespie
Phone: (570) 784-8040
E-mail: tgillespie@cmvt.us

TriCounty Area Chamber of Commerce Foundation, Inc.

152 High Street Suite 360
Pottstown, PA 19464
tricountyareachamber.com

Contact: P. Timothy Phelps
Phone: (610) 326-2900
E-mail: tim@tricountyareachamber.com

Turtle Creek Valley MH/MR, Inc.

723 Braddock Avenue
Braddock, PA 15104
www.tcv.net

Contact: Kimberly King
Phone: (412) 351-0222
E-mail: kmroziak@tcvmhmr.org

Tuscarora Educational Foundation

4773 Ft. Loudon Road
Mercersburg, PA 17236

Contact: Julie Statler
Phone: (717) 328-3121
E-mail: jstatler@fnbmbg.com

Tuscarora Wildlife Education Project

P.O. Box 97
Mercersburg, PA 17236
www.twep.org

Contact: Rick Showalter
Phone: (717) 328-2126
E-mail: twep@tus.k12.pa.us

Unionville-Chadds Ford Education Foundation

873 East Baltimore Pike (PMB226)
Kennett Square, PA 19348
www.ucfef.org

Contact: Veronique Liska
Phone: (610) 347-0195
E-mail: veronique4@verizon.net

United Way of the Greater Lehigh Valley - EIO

2200 Avenue A, Third Floor
Bethlehem, PA 18017
www.unitedwayglv.org

Contact: Meredith P. Kim
Phone: (610) 807-5740
E-mail: meredithp@unitedwayglv.org

United Way of Westmoreland County

1011 Old Salem Road
Suite 101
Greensburg, PA 15601
www.unitedway4u.org

Contact: Jan Gebicki
Phone: (724) 834-7170
E-mail: jan@unitedway4u.org

Upper Dublin Education Foundation

1580 Fort Washington Ave.
Maple Glen, PA 19002
www.undef.info

Contact: Art Levinowitz
Phone: (215) 643-8809
E-mail: levinowitz@comcast.net

Upper Merion Area Educational Foundation

435 Crossfield Road
King of Prussia, PA 19406
www.umasd.org

Contact: Robert S. Krutsick
Phone: (610) 964-1004
E-mail: bkrutsick@aol.com

Urban Youth Action, Inc.

333 Forbes Avenue
Pittsburgh, PA 15222
www.urbanyouthaction.org

Contact: Karris M. Jackson
Phone: (412) 391-7807
E-mail: kjackson@urbanyouthaction.org

Valley Forge Christian College

1401 Charlestown Road
Phoenixville, PA 19460
www.vfcc.edu

Contact: Kristie Overly
Phone: (610) 917-1414
E-mail: kaoverly@vfcc.edu

Vocational Administrators of Pennsylvania

23 Meadow Drive
Camp Hill, PA 17011

Contact: Jacqueline L. Cullen
Phone: (717) 761-3381
E-mail: jackie@pacareertech.org

Wagner Free Institute of Science

1700 West Montgomery Avenue
Philadelphia, PA 19121
<http://www.wagnerfreeinstitute.org>

Contact: Susan Glassman
Phone: (215) 763-6529
E-mail: susang@wagnerfreeinstitute.org

Walnut Street Theatre

825 Walnut Street
Philadelphia, PA 19107
www.walnutstreettheatre.org

Contact: Rebekah Sassi
Phone: (215) 574-3580
E-mail: sassi@walnutstreettheatre.org

Warren/Forest Higher Education Council

185 Hospital Drive
Warren, PA 16365
www.hi-ed.org

Contact: Joan Stitzinger
Phone: (814) 723-3222
E-mail: jstitzinger@hi-ed.org

Warwick Education Foundation

36 Brusen Drive
Lititz, PA 17543

Contact: Daniel B. Doremus
Phone: (717) 627-3772
E-mail: ddoremus@ptd.net

Washington County Community Foundation - EIO

331 South Main Street
Washington, PA 15301
www.wccf.net

Contact: B. R. Trew
Phone: (724) 222-6330
E-mail: info@wccf.net

Watson Institute - EIO

301 Camp Meeting Road
Sewickley, PA 15143
<http://www.thewatsoninstitute.org>

Contact: Shari Bruce
Phone: (412) 749-2851
E-mail: sharib@thewatsoninstitute.org

Wayne County Community Foundation

214 Ninth Street
Honesdale, PA 18431
www.waynefoundation.org

Contact: Paul Edwards
Phone: (570) 251-9993
E-mail: wccf@ptd.net

Wayne County Public Library

1406 Main Street
Honesdale, PA 18431
www.waynelibraries.org

Contact: Molly Rodgers
Phone: (570) 253-1220
E-mail: mrodders@waynelibraries.org

Waynesboro Area Business, Education & Community Foundation

P.O. Box 545
Waynesboro, PA 17268
<http://www.wasd.k12.pa.us/WABEC/wabec.htm>

Contact: Rita Sterner-Hine
Phone: (717) 762-1191
E-mail: rita_sterner-hine@wasd.k12.pa.us

Wesley Spectrum Services - EIO

243 Johnston Road
Pittsburgh, PA 15241
www.wesleyspectrum.org

Contact: Douglas W. Muetzel
Phone: (412) 831-9390
E-mail: dmuetzel@wesleyspectrum.org

West Shore Foundation

507 Fishing Creek Road
Post Office Box 803
New Cumberland, PA 17070
<http://www.wssd.k12.pa.us>

Contact: Wendy L. Royer
Phone: (717) 938-9577
E-mail: wroyer@wssd.k12.pa.us

Western Pennsylvania Conservancy (Fallingwater)

Post Office Box R
Mill Run, PA 15464
www.fallingwater.org

Contact: Cara Armstrong
Phone: (724) 329-1441
E-mail: carmstrong@paconserve.org

Westmoreland County Community College Education Foundation

145 Pavilion Lane
Youngwood, PA 15697
www.wccc.edu

Contact: Linda Morlacci
Phone: (724) 925-4083
E-mail: morlacci@wccc.edu

Westmoreland Museum of American Art

221 North Main Street
Greensburg, PA 15601
<http://www.wmuseumaa.org>

Contact: Amy Baldonieri
Phone: (724) 837-1500
E-mail: amyb@wmuseumaa.org

Whitaker Center for Science and the Arts

225 Market Street, 2nd Floor
Harrisburg, PA 17101
<http://www.whitakercenter.org>

Contact: Susan L. Stuart, CFRE
Phone: (717) 221-8201
E-mail: [sstuart@whitakercenter.org](mailto:ssstuart@whitakercenter.org)

White-Williams Scholars

215 S. Broad Street, 10th Floor
Philadelphia, PA 19107
<http://www.wwscholars.org>

Contact: Sara Manning
Phone: (215) 735-4480
E-mail: smanning@wwscholars.org

Wildlife Information Center, Inc.

Post Office Box 198
Slatington, PA 18080
www.lgnc.org

Contact: Dan R. Kunkle
Phone: (610) 760-8889
E-mail: dan@lgnc.org

Wilson Area Partners in Education Foundation, Inc.

2040 Washington Boulevard
Easton, PA 18042

Contact: Richard Male
Phone: (484) 373-6000
E-mail: richmale@wilsonareasd.org

Wilson Education Foundation

2601 Grandview Blvd.
West Lawn, PA 19608
www.wilsonsd.org

Contact: Lawrence Mussoline
Phone: (610) 670-0180
E-mail: muslaw@wilsonsd.org

Wissahickon Educational Opportunities Foundation

601 Knight Road
Ambler, PA 19002
www.wsdweb.org

Contact: Robert Salanik
Phone: (215) 619-8000
E-mail: RSalanik@wsd.k12.pa.us

World Affairs Council of Philadelphia

One South Broad Street, 2 M
Philadelphia, PA 19107
<http://www.wacphila.org>

Contact: Margaret H. Lonsetta
Phone: (215) 561-4700
E-mail: mlozzetta@wacphila.org

World Affairs Council of Pittsburgh

2640 One Mellon Center
500 Grant Street
Pittsburgh, PA 15219
<http://www.worldaffairspittsburgh.org>

Contact: Annie M. Prucey
Phone: (412) 281-7028
E-mail: annie@worldaffairspittsburgh.org

Worlds of Opportunity Foundation

105 South 7th Street
Philadelphia, PA 19106

Contact: Jurate Krokys
Phone: (215) 238-8000
E-mail: administration@independencecharter.org

WQLN Public Broadcasting of Northwest Pennsylvania, Inc.

8425 Peach Street
Erie, PA 16509
<http://www.wqln.org>

Contact: Kimberly Fabrizio
Phone: (814) 217-6053
E-mail: kfabrizio@wqln.org

Wyoming County Cultural Center

60 East Tioga Street
Tunkhannock, PA 18657
www.dietrichtheater.com

Contact: Erica Rogler
Phone: (570) 836-1022
E-mail: rogler@dietrichtheater.com

Wyomissing Area Education Foundation, Inc.

630 Evans Avenue
Wyomissing, PA 19610

Contact: Lauri Coffey
Phone: (610) 374-4031
E-mail: lmcoffey@usa.com

Wyomissing Institute of Fine Arts

1100 Belmont Avenue
Reading, PA 19610
www.instituteofarts.com

Contact: Susan Rohn
Phone: (610) 376-1576
E-mail: srohn@institute-of-arts.com

YMCA of Philadelphia & Vicinity

2000 Market Street
Suite 750
Philadelphia, PA 19103
www.philaymca.org

Contact: Shannon Connolly
Phone: (215) 963-3788
E-mail: sconnolly@philaymca.org

YMCA of Pittsburgh - EIO

330 Boulevard of the Allies, 7th Floor
Pittsburgh, PA 15222
www.ymcaofpittsburgh.org

Contact: Sandra Welsh
Phone: (412) 227-3821
E-mail: swelsh@ymcapgh.org

YMCA York - EIO

90 North Newberry Street
York, PA 17401
www.yorkcoymca.org

Contact: Sharon Ilgenfritz
Phone: (717) 812-0119
E-mail: silgenfritz@yorkcoymca.org

York County Alliance for Learning

2179 South Queen Street
York, PA 17402
www.ycal.us

Contact: Glenn C. Caufman
Phone: (717) 845-4585
E-mail: gcaufman@ycstech.org

York County Heritage Trust

250 East Market Street
York, PA 17403
<http://www.yorkheritage.org>

Contact: Joan Mummert
Phone: (717) 848-1587
E-mail: jmummert@yorkheritage.org

York County Library System

159 East Market Street
York, PA 17401
<http://www.yorklibraries.org>

Contact: Karla Heberlig
Phone: (717) 849-6967
E-mail: kheberlig@yorklibraries.org

York Symphony Orchestra

10 North Beaver Street
York, PA 17401
www.yorksymphony.org

Contact: Henry Nixon
Phone: (717) 812-0717
E-mail: plopresti@yorksymphony.org

YorkArts - The Arts Centre of York, Inc.

10 N. Beaver Street
York, PA 17401
www.yorkarts.org

Contact: Kevin A. Lenkner
Phone: (717) 848-3200
E-mail: kevinlenkner@yorkarts.org

Young People's Philharmonic of the Lehigh Valley

Post Office Box 1614
Bethlehem, PA 18016
www.ypp-jsp.org

Contact: Jerry Bidlack
Phone: (610) 868-9200
E-mail: jtbidlack@aol.com

YWCA Chester County

123 North Church Street
West Chester, PA 19380
www.ywcachesco.org

Contact: Sarah M. Sands
Phone: (610) 692-3737
E-mail: sandsywacc@comcast.net

YWCA of Bethlehem

22 West Broad Street
Bethlehem, PA 18018
www.ywcabethlehem.org

Contact: Stephanie Hnatiw
Phone: (610) 867-4669
E-mail: shnatiw@ywcabethlehem.org

YWCA of Bucks County

2425 Trevoise Road
Trevoise, PA 19053
www.ywcabucks.org

Contact: Lorna Michelson
Phone: (215) 953-7793
E-mail: ywcabc1@erols.com

YWCA of Carlisle

301 G. Street
Carlisle, PA 17013
www.ywcacarlisle.org

Contact: Barbara Kohutiak
Phone: (717) 243-3818
E-mail: bkohutiak@ywcacarlisle.org

YWCA of Hanover - EIO

23 W. Chestnut St.
Hanover, PA 17331
www.ywcahanover.org

Contact: Tina M. Heffner
Phone: (717) 637-2125
E-mail: theffner@ywcahanover.org

YWCA of Lancaster - EIO

110 North Lime Street
Lancaster, PA 17602
<http://www.ywcalancaster.org>

Contact: Angie Lightfoot Roth
Phone: (717) 393-1735
E-mail: alightfootroth@ywcalancaster.org

YWCA of Westmoreland County

424 North Pennsylvania Avenue
Greensburg, PA 15601
www.ywcawestmoreland.org

Contact: Bonnie B. Lewis
Phone: (724) 834-9390
E-mail: bonniel@ywcawestmoreland.org

YWCA of York - EIO

320 East Market Street
York, PA 17403
<http://www.ywcaofyork.org>

Contact: Kathleen Tunney
Phone: (717) 845-2631
E-mail: ktunney@ywcaofyork.org

List of Scholarship Organizations
(Effective 07/01/2008 - 06/30/2009)

10/1/2008

Abington Friends School
 575 Washington Lane
 Jenkintown, PA 19046
<http://www.abingtonfriends.net>

Contact: Jon Harris
 Phone: (215) 576-3956
 E-mail: jharris@abingtonfriends.net

Academy in Manayunk
 169 Connarroe Street
 Philadelphia, PA 19127
www.aimpa.org

Contact: Pam Hutchinson
 Phone: (215) 469-0666
 E-mail: pamelahutchinson@comcast.net

Academy of Notre Dame de Namur
 560 Sproul Road
 Villanova, PA 19085
<http://www.ndapa.org>

Contact: Deirdre J. Mecke
 Phone: (610) 971-1509
 E-mail: dmecke@ndapa.org

ACSI Children's Tuition Fund - SO
 845 Silver Spring Plaza, Suite B
 Lancaster, PA 17601
<http://www.acsi.org>

Contact: David Hegedus
 Phone: (717) 285-3022
 E-mail: david_hegedus@acsi.org

Agnès Irwin School
 Ithan Avenue and Conestoga Road
 Rosemont, PA 19010
<http://www.agnesirwin.org>

Contact: Vicki Lynch
 Phone: (610) 526-1675
 E-mail: vlynch@agnesirwin.org

Albert Gallatin Planning & Development Corporation/A. G. Montessori School - SO
 199 Edison Street
 Uniontown, PA 15401
www.agmontessorischool.com

Contact: Majorie Murphy
 Phone: (724) 439-6116
 E-mail: mmiata@cvzoom.net

All Saints Eastern Orthodox School
 Post Office Box 306
 White Haven, PA 18661

Contact: Christine Yannes
 Phone: (570) 427-2127

Aquinas Academy
 2308 West Hardies Road
 Gibsonia, PA 15044
<http://www.AquinasAcademy-Pittsburgh.org>

Contact: Carol Hycza
 Phone: (724) 444-0722
 E-mail: hycza@aquinas.pvt.k12.pa.us

Armstrong County Community Foundation - SO
 160 North McKean Street
 Kittanning, PA 16201
www.accfound.org

Contact: Stacy Hartman
 Phone: (724) 548-5897
 E-mail: stacy@accfund.org

Benchmark School
 2107 N. Providence Road
 Media, PA 19063
<http://www.benchmarkschool.org>

Contact: Lynn M. Gonzalez
 Phone: (610) 565-3741
 E-mail: lynngonzalez@benchmarkschool.org

Berks County Community Foundation
 Post Office Box 212
 Reading, PA 19603
<http://www.bccf.org>

Contact: Richard C. Mappin
 Phone: (610) 685-2223
 E-mail: richardm@bccf.org

Blue & White Scholastic Foundation, Inc.

P.O. Box 17
Bangor, PA 18013

Contact: David Ceraul
Phone: (610) 588-0378

Bravo Foundation, Inc. - SO

20 North Market Square
Suite 800
Harrisburg, PA 17101

Contact: Kelly Kopenhaver
Phone: (717) 214-2200
E-mail: kelly@thebravogroup.com

Bridge Educational Foundation - SO

205 State Street
Harrisburg, PA 17101
www.bridgeedu.org

Contact: Natalie Nutt
Phone: (717) 214-6792
E-mail: natalie.nutt@bridgeedu.org

Bryn Athyn Church of the New Jerusalem

P.O. Box 277
Bryn Athyn, PA 19009

Contact: Stewart L. Asplundh
Phone: (215) 947-6225
E-mail: stewart@bacs-gc.org

Buckingham Friends School

P.O. Box 159
Lahaska, PA 18931
<http://www.bfs.org>

Contact: Alan Stifelman
Phone: (215) 794-7496
E-mail: bfsbm@bfs.org

Business Leadership Organized for Catholic Schools (BLOCS) - SO

Archdiocese of Philadelphia
222 N. 17th Street, Suite 709
Philadelphia, PA 19103
<http://www.blocs.org>

Contact: Christina F. DiMichele
Phone: (215) 587-0590
E-mail: cdimiche@adphila.org

Byerschool Foundation - SO

210 West Rittenhouse Square, Suite 400
Philadelphia, PA 19103
<http://www.byerschool.org>

Contact: Laurada Byers
Phone: (215) 772-1777
E-mail: lbyers@byerschool.org

Calvary Baptist Christian Academy

543 Randolph Street
Meadville, PA 16335
www.nwpacef.org

Contact: Joe Waresak
Phone: (814) 724-6606
E-mail: joe@seekfirstmin.org

Calvary Christian Academy - SO

13500 Philmont Ave.
Philadelphia, PA 19116
www.ccphilly.org

Contact: Chris Spittal
Phone: (215) 969-1579
E-mail: alloyd@ccphilly.org

Carlow College (The Campus School)

333 Fifth Avenue
Pittsburgh, PA 15213
www.campusschool.carlow.edu

Contact: Marlee Flaherty
Phone: (412) 578-8777
E-mail: flaherty.ma@carlow.edu

Cathedral Preparatory Scholarship Fund

225 West 9th Street
Erie, PA 16502
<http://www.cathedral-prep.com>

Contact: Dawn M. Slokan
Phone: (814) 453-7737
E-mail: dslokan@neo.rr.com

Center School

2450 Hamilton Avenue
Abington, PA 19001
www.centerschoolpa.org

Contact: Carol White
Phone: (215) 657-2200
E-mail: cwhite@centerschoolpa.org

Central Pennsylvania Community Foundation - SO

Blair County Community Endowment
1330 11th Avenue
Altoona, PA 16601
www.centralpacf.org

Contact: Jodi Cessna
Phone: (814) 944-6102
E-mail: cessna@centralpacf.org

CEO America Lehigh Valley

33 South 7th Street
Allentown, PA 18101
<http://www.ceoamerica.net>

Contact: Jim Saunders
Phone: (610) 776-8740

Chestnut Hill Academy

500 West Willow Grove Avenue
Philadelphia, PA 19118
www.chestnuthillacademy.org

Contact: Matthew C. Paul
Phone: (215) 754-1623
E-mail: mpaul@chestnuthillacademy.com

Children First America Delaware County - SO

1005 West 7th Street
Chester, PA 19013

Contact: Dietra Conner
Phone: (610) 872-7472
E-mail: cfaDelawareco@aol.com

Children's House of Bucks County - SO

840 Trenton Road
Fairless Hills, PA 19030
www.chbcmontessori.com

Contact: Susan Weir
Phone: (215) 943-3656
E-mail: sparticiaweir@aol.com

Children's Jubilee Fund

308 Bethlehem Pike
Erdenheim, PA 19038
www.jubileefund.org

Contact: James C. Petty
Phone: (215) 233-9866
E-mail: jpetty@jubileefund.org

Children's Scholarship Fund of Pennsylvania - SO

Post Office Box 855
Clarion, PA 16214
www.thechildrensscholarship.org

Contact: Milissa Bauer
Phone: (814) 226-4160
E-mail: mbauer@kriebelgas.com

Children's Scholarship Fund Philadelphia

1616 Walnut Street, Suite 2200
Philadelphia, PA 19103
<http://www.csphiladelphia.org>

Contact: Ina Lipman
Phone: (215) 670-8410
E-mail: lipman@csphiladelphia.org

Christian Life Academy Scholarship Fund - SO

224 S. Main Street
Seneca, PA 16346

Contact: Michael S. Lloyd
Phone: (814) 676-9360
E-mail: mslloyd@csonline.net

Christian School Association of Lancaster

651 Lampeter Road
Lancaster, PA 17602
www.lancasterchristian.com

Contact: Jeffrey Kime
Phone: (717) 392-8092
E-mail: jeffreykime@gmail.com

Christian School of York - SO

907 Greenbriar Road
York, PA 17404
www.csyonline.com

Contact: Mr. Dutcher

Phone: (717) 767-6842

E-mail: edutcher@csyonline.com

Classical School Foundation

3920 Market Street
Camp Hill, PA 17011
www.classicalschoolfoundation.org

Contact: Christopher Perrin, PhD

Phone: (717) 730-0711

E-mail: cperrin@classicalschoolfoundation.org

Community Country Day School

5800 Old Zuck Road
Erie, PA 16506

Contact: Angela Collins

Phone: (814) 833-7933

E-mail: missesac17@yahoo.com

Community Foundation of Fayette County

2 West Main Street
Suite 101
Uniontown, PA 15401
www.cffayettepa.org

Contact: Clara L. Pascoe

Phone: (724) 437-8600

E-mail: cpascoe@cffayettepa.org

Community Foundation of Greene County - SO

59 South Washington Street
Post Office Box 768
Waynesburg, PA 15370
www.cfgcpa.org

Contact: Bettie Stammerjohn

Phone: (724) 627-2010

E-mail: cfgcpa@gmail.com

Community Foundation of Susquehanna and Wyoming Counties - SO

36 Lake Avenue
Montrose, PA 18801
www.community-foundation.org

Contact: Peter Quigg

Phone: (570) 278-3800

E-mail: foundation@epix.net

Community Friends Educational Corporation

P.O. Box 438
Millville, PA 17846
www.greenwood-friends.org

Contact: Brenda Boggess

Phone: (570) 458-5532

E-mail: gfsfox@greenwood-friends.org

Community Partnership School

1936 North Judson St.
Philadelphia, PA 19121
www.communitypartnershipschool.org

Contact: Sean Lord

Phone: (267) 625-8106

E-mail: seanlord600@comcast.net

Country Day School of the Sacred Heart

480 S. Bryn Mawr Avenue
Bryn Mawr, PA 19010
www.cdssh.org

Contact: Kathleen E.V. Gallagher

Phone: (610) 527-3915

E-mail: kagallagher@cdssh.org

Covenant Scholarship Organization

310 Extension Street
Mansfield, PA 16933
<http://www.ncalions.org>

Contact: Terry L. Mickey

Phone: (570) 662-2996

E-mail: terrym@ncalions.org

Crispus Attucks Association, Inc. - SO

605 South Duke Street
York, PA 17403
www.crispusattucks.org

Contact: Paige Blymire

Phone: (717) 848-3610

E-mail: pblymire@crispusattucks.org

Crossroads Foundation, The

2915 Webster Avenue
Pittsburgh, PA 15219
<http://www.crossroadsfoundation.org>

Contact: Becky Flaherty
Phone: (412) 621-9422
E-mail: bflaherty@crfdn.org

Davidsville Community Church

197 Pender Road
Johnstown, PA 15905

Contact: Melissa Allison
Phone: (814) 479-2525
E-mail: dcc_dcs@floodcity.net

Dayspring Christian Academy - SO

1008 New Holland Avenue
Lancaster, PA 17601
<http://www.dayspringchristian.com>

Contact: Patricia Cook
Phone: (717) 295-6427
E-mail: pcook@dayspringchristian.com

Delaware Valley Friends School

19 East Central Avenue
Paoli, PA 19301
<http://www.dvfs.org>

Contact: Gabrielle Pittman
Phone: (610) 640-4150
E-mail: pittg@fc.dvfs.org

Derry New Testament Church Scholarship Organization

224 Pittsburgh Street
Derry, PA 15627

Contact: Susan Lyons
Phone: (724) 694-5468
E-mail: susanlyonshac@aol.com

Devon Preparatory School

363 N. Valley Forge Road
Devon, PA 19333
<http://www.devonprep.com>

Contact: Jean Emhof
Phone: (610) 688-7337
E-mail: jemhof@devonprep.com

Diocese of Scranton Scholarship Foundation - SO

300 Wyoming Avenue
Scranton, PA 18503
<http://www.dioceseofscranton.org>

Contact: Ernest G. Pappa
Phone: (570) 207-2250
E-mail: Ernest-Pappa@dioceseofscranton.org

Eastern Pennsylvania Scholarship Foundation - Diocese of Allentown - SO

1101 W. Hamilton Street
P.O. Box F
Allentown, PA 18105
www.allentowndiocese.org

Contact: Barbara Ann Shotwell
Phone: (610) 871-5200
E-mail: bshotwell@allentowndiocese.org

Ephrata Church of the Nazarene

110 Durlach Road
Ephrata, PA 17522
www.ghcapa.com

Contact: Jeanne Weber
Phone: (717) 738-1001
E-mail: jweb@dejazzd.com

Erie Day School, Inc. - SO

1372 West 6th Street
Erie, PA 16505
<http://www.eriedayschool.com>

Contact: John McCandless
Phone: (814) 452-4273
E-mail: jmccandless@eriedayschool.com

Evangelical Lutheran Church in America

Luther Memorial Learning Center
220 West 11th Street
Erie, PA 16501
www.luthermemorialonline.org

Contact: Susan M. Belott
Phone: (814) 454-0106
E-mail: sbelott@luthermemorialonline.org

Faith Builders Educational Programs, Inc. - SO

P.O. Box 127
Guys Mills, PA 16327

Contact: Merle Herr
Phone: (814) 789-2219
E-mail: merle@fbscholarship.org

Faith Christian School Association of Monroe County, Inc.

122 Dante Street
Roseto, PA 18013
www.fcslions.org

Contact: Robert L. Tomlinson
Phone: (610) 588-8815
E-mail: tomlinsonr@fcslions.org

Faith First Educational Assistance Corporation - SO

6900 Revere Street, Ground Floor
Philadelphia, PA 19149
www.faithschoice.org

Contact: Alberta C. Wilson
Phone: (215) 870-9454
E-mail: faith_first@verizon.net

Falk Laboratory School of the University of Pittsburgh

4060 Allequippa Street
Pittsburgh, PA 15261
www.falk-school.org

Contact: Wendell R. McConnaha
Phone: (412) 624-8020
E-mail: wmconn@pitt.edu

Family Choice Scholarship Fund of the PA Family Institute - SO

23 North Front Street
Harrisburg, PA 17101

Contact: Emily Durrell
Phone: (717) 545-0600
E-mail: familychoice@pafamily.org

Foundation for Jewish Day Schools of Greater Philadelphia - SO

2100 Arch Street
Philadelphia, PA 19103
www.jewishphilly.org

Contact: Brian Mono
Phone: (215) 832-0812
E-mail: bmono@philafederation.org

French Creek Valley Christian School

420 North Street
Saegertown, PA 16433
www.fcvcs.org

Contact: Beth Robertson
Phone: (814) 763-3282
E-mail: fcvcssecretary@zoominternet.net

French International School of Philadelphia - SO

150 North Highland Avenue
Bala Cynwyd, PA 19004
<http://www.efiponline.com>

Contact: Pam Hutchinson
Phone: (610) 667-1284
E-mail: pamelahutchinson@comcast.net

Friends' Central School

1101 City Avenue
Wynnewood, PA 19096
<http://www.friendscentral.org>

Contact: Lydia Martin
Phone: (610) 645-5034
E-mail: lmartin@friendscentral.org

Friends School Haverford

851 Buck Lane
Haverford, PA 19041
www.friendshaverford.org

Contact: Andrea Dominic
Phone: (610) 642-0353
E-mail: adominic@friendshaverford.org

Friends Select School

17th & Benjamin Franklin Parkway
Philadelphia, PA 19203
www.friends-select.org

Contact: Christine Jefferson
Phone: (215) 561-5900
E-mail: chrisj@friends-select.org

Fund for the Advancement of Minorities through Education, Inc., The

555 Morewood Avenue
Pittsburgh, PA 15213
www.famefund.org

Contact: Constance F. Horton
Phone: (412) 224-4600
E-mail: chorton@famefund.org

Futuro Educacional, Inc. - SO

P.O. Box 59447
Philadelphia, PA 19102

Contact: Juan Ramos
Phone: (215) 851-8696
E-mail: futuroeducacional@gmail.com

George Junior Republic - SO

233 George Junior Road
Post Office Box 1058
Grove City, PA 16127
www.georgejuniorrepublic.org

Contact: James F. Bird
Phone: (724) 458-9330
E-mail: jbird@georgejuniorrepublic.org

George School - SO

P.O. Box 4000
Newtown, PA 18940
<http://www.georgeschool.org>

Contact: Andrew Popkin
Phone: (215) 579-6563
E-mail: andy_popkin@georgeschool.org

Germantown Academy (Public School of Germantown) - SO

340 Morris Road, P.O. Box 287
Fort Washington, PA 19034
www.germantownacademy.org

Contact: Thomas Taft
Phone: (215) 646-3300
E-mail: ttaft@germantownacademy.org

Germantown Friends School

31 W. Coulter Street
Philadelphia, PA 19144
<http://www.germantownfriends.org>

Contact: Stacey Minyard
Phone: (215) 951-2340
E-mail: sminyard@gfsnet.org

Gesu Scholarship Fund - SO

1700 West Thompson Street
Philadelphia, PA 19121
www.gesuschool.org

Contact: Suzette Baird
Phone: (215) 763-9077
E-mail: suzette@gesuschool.org

Girard College Development Fund

2101 South College Avenue
Philadelphia, PA 19121
<http://www.gcdf.org>

Contact: Clinton A. Walters
Phone: (215) 568-0440
E-mail: cwalters@girardestate.org

Gladwyne Montessori School - SO

920 Youngsford Road
Gladwyne, PA 19035
<http://www.gladwyne.org>

Contact: Michael Dyson
Phone: (610) 649-1761
E-mail: mdyson@gladwyne.org

Goshen Friends School

814 N. Chester Rd
West Chester, PA 19380
www.goshenfriends.org

Contact: Susan McCardell
Phone: (610) 696-8869
E-mail: susan.mccardell@goshenfriends.org

- Greater Erie Community Action Committee - SO**
 18 West 9th Street
 Erie, PA 16501
<http://www.gecac.org>
 Contact: Linda Madara
 Phone: (814) 870-5402
 E-mail: lmadara@gecac.org
- Greater Works Outreach**
 301 College Park Drive
 Monroeville, PA 15146
<http://www.greaterworksoutreach.org>
 Contact: Tim Hart
 Phone: (724) 327-6500
 E-mail: thart@greaterworksoutreach.org
- Green Valley Academy**
 100 North Valley Road
 Paoli, PA 19301
www.greenvalleyacademy.org
 Contact: Frank R. Murdock
 Phone: (610) 644-6623
 E-mail: fmurdock@verizon.net
- Greene Towne School - SO**
 2121 Arch Street
 Philadelphia, PA 19103
www.greenetowneschool.org
 Contact: Pam Hutchinson
 Phone: (215) 469-0666
 E-mail: pamelahutchinson@comcast.net
- Gwynedd Mercy Academy**
 1345 Sumneytown Pike
 Gwynedd Valley, PA 19437
<http://www.gmahs.org>
 Contact: Sister Kathleen Boyce
 Phone: (215) 646-8815
 E-mail: skathleen@gmahs.org
- Harrisburg Academy**
 10 Erford Road
 Wormleysburg, PA 17043
<http://www.harrisburgacademy.org>
 Contact: David C. Zett
 Phone: (717) 763-7811
 E-mail: dzett@harrisburgacademy.org
- Henkels Foundation**
 985 Jolly Road
 Blue Bell, PA 19422
 Contact: Maria Marston
 Phone: (215) 283-7628
 E-mail: mmarston@henkels.com
- Heritage Health Foundation, Inc. - SO**
 445 Fourth Street
 Braddock, PA 15104
www.hhfi.org
 Contact: Barbara G. Willard
 Phone: (412) 351-0535
 E-mail: bwillard@hhfi.org
- Hershey Christian School Association**
 P.O. Box 378
 Hershey, PA 17033
<http://www.hersheychristian.org>
 Contact: Jeffrey Kime
 Phone: (717) 835-0246
 E-mail: jkime@hersheychristian.org
- Holy Family Foundation**
 8235 Ohio River Boulevard
 Pittsburgh, PA 15202
<http://www.hfi-pgh.org>
 Contact: Sheila Talarico
 Phone: (412) 766-9020
 E-mail: talarico.sheila@hfi-pgh.org
- Holy Ghost Preparatory School**
 2429 Bristol Pike
 Bensalem, PA 19020
www.holyghostprep.org
 Contact: Gregory L. Dennison
 Phone: (215) 639-2102
 E-mail: gdenni01@holyghostprep.org
- Hope Partnership for Education**
 1701 North 8th Street
 Philadelphia, PA 19122
www.hopepartnershipforeducation.org
 Contact: Rose Martin, RSM
 Phone: (215) 232-7821
 E-mail: rtmartinpa@aol.com

Imani Christian Academy

235 Eastgate Drive
Pittsburgh, PA 15235
www.imanichristianacademy.org

Contact: Robert H. Graham
Phone: (412) 436-1017
E-mail: robert.graham@imanichristianacademy.org

Indian Creek Valley Christian Family and Children's Center - SO

2166 Indian Head Road
Champion, PA 15622
<http://www.champion.org>

Contact: D. Merle Skinner
Phone: (724) 593-9200
E-mail: merle_skinner@champion.org

Jewish Federation of Greater Harrisburg

3301 North Front Street
Harrisburg, PA 17110
www.jewishharrisburg.org

Contact: Patti Bromley
Phone: (717) 236-9555
E-mail: p.bromley@jewishfedhbg.org

Jewish Federation of Greater Wilkes-Barre - SO

60 South River Street
Wilkes-Barre, PA 18702
www.jewishwilkes-barre.org

Contact: Denise Rogan
Phone: (570) 824-4646
E-mail: denise.rogan@jewishwilkes-barre.org

Jewish Federation of the Lehigh Valley - SO

702 N. 22nd Street
Allentown, PA 18104
www.jewishlehighvalley.org

Contact: Temple J. Coldren
Phone: (610) 821-5500
E-mail: controller@jflv.org

Joey F. Casey Memorial Foundation

8121 Cresco Avenue
Philadelphia, PA 19136
www.joeycasey.com

Contact: Thomas J. Crossett
Phone: (610) 337-7640
E-mail: tcrosset@comcast.net

Jump Street - SO

100 North Cameron Street
Suite 108
Harrisburg, PA 17101
www.jumpstreet.org

Contact: Eileen Emanuel
Phone: (717) 238-1887
E-mail: eemanuel@jumpstreet.org

Junior Achievement of Western PA - SO

120 Marshall Drive
Warrendale, PA 15086
www.jawesternpa.org

Contact: Dennis P. Gilfoyle
Phone: (724) 772-5900
E-mail: dgilfoyle@jawesternpa.org

Keystone Christian Education Association - SO

6101 Bell Road
Harrisburg, PA 17111
<http://www.kcea.com>

Contact: Reverend Theodore E. Clater, Ph.D.
Phone: (717) 564-1164
E-mail: TClater@kcea.com

Kimberton Waldorf School - SO

P.O. Box 350
Kimberton, PA 19442
<http://www.Kimberton.org>

Contact: Allyn Weiser
Phone: (610) 933-3635
E-mail: allyn@kimberton.org

Kiskiminetas Springs School

1888 Brett Lane
Saltsburg, PA 15681
<http://www.kiski.org>

Contact: Steve Szilagyi
Phone: (724) 639-3586
E-mail: steven.szilagyi@kiski.org

La Salle Academy

1434 North 2nd Street
Philadelphia, PA 19122
www.lasalleacademy.net

Contact: Megan G. Thomson
Phone: (215) 739-5804
E-mail: mgthomson@lasalleacademy.net

La Salle College High School Scholarship Fund

8605 Cheltenham Avenue
Wyndmoor, PA 19038
www.lschs.org

Contact: Bob McAnespey
Phone: (215) 233-2350
E-mail: mcanespey@lschs.org

Lancaster Country Day School

725 Hamilton Road
Lancaster, PA 17603
<http://www.e-lclds.org>

Contact: Lesley Finney
Phone: (717) 392-2916
E-mail: finneyl@e-lclds.org

Lansdowne Friends School

110 North Lansdowne Avenue
Lansdowne, PA 19050
www.lansdownefriendsschool.org

Contact: Nancy Werner
Phone: (610) 623-2548
E-mail: nwerner.lansdownefriendsschool.org

Lehigh Valley Lutheran School

3355 MacArthur Road
Whitehall, PA 18052
www.mylvls.com

Contact: Lois Zigmund
Phone: (610) 351-8331
E-mail: admin@mylvls.com

Linden Hall School for Girls

212 East Main Street
Lititz, PA 17543
<http://www.lindenhall.org>

Contact: June Stine
Phone: (717) 626-8512
E-mail: stine@lindenhall.org

Living Word Christian School

21 South Maysville Road
Greenville, PA 16125
www.livingwordchristian.org

Contact: Janet M. Chapin
Phone: (724) 588-2140
E-mail: lwcs@verizon.net

Logos Academy Scholarship Organization

P.O. Box 1272
York, PA 17405
www.logosyork.org

Contact: Lisa J. Knier
Phone: (717) 848-9835
E-mail: lisa.knier@logosyork.org

Lutheran Church-Missouri Synod

Hope Christian School
2600 Haines Road
Levittown, PA 19055
www.hopelcs.org

Contact: Douglas Puls
Phone: (215) 946-3467
E-mail: hopeprincipal@comcast.net

Malvern Preparatory School
418 S. Warren Avenue
Malvern, PA 19355
<http://www.malvernprep.org>

Contact: Theodore N. Caniglia, Jr.
Phone: (484) 595-1122
E-mail: tcaniglia@malvernprep.org

Meadowbrook School - SO
1641 Hampton Road
Meadowbrook, PA 19046
www.themeadowbrookschool.org

Contact: Sean Lord
Phone: (267) 625-8106
E-mail: seanlord600@comcast.net

Media-Providence Friends School, Inc. - SO
125 West Third Street
Media, PA 19063
<http://www.mpfs.org>

Contact: Janice Peterson
Phone: (610) 565-1960
E-mail: jpeterson@fox.mpfs.org

Mennonite Foundation, Inc., The - SO
Post Office Box 483
1110 North Main Street
Goshen, IN 46527
<http://www.mma-online.org>

Contact: Marlin Hershey
Phone: (717) 560-6800
E-mail: marlin.hershey@mmapartners.org

Mercersburg Academy
300 East Seminary Street
Mercersburg, PA 17236
<http://www.mercersburg.edu>

Contact: Gail Reeder
Phone: (717) 328-6323
E-mail: reederg@mercersburg.edu

Mercyhurst Preparatory School
538 East Grandview Boulevard
Erie, PA 16504
www.mpslakers.com

Contact: David A. Agresti
Phone: (814) 824-2408
E-mail: dagresti@mpslakers.com

Merion Mercy Academy
511 Montgomery Avenue
Merion, PA 19066
<http://www.merion-mercy.com>

Contact: Monica Wilson
Phone: (610) 664-6655
E-mail: mwilson@merion-mercy.com

MMI Preparatory School
154 Centre Street
Freeland, PA 18224
<http://www.mmiprep.org>

Contact: Kelly McNulty
Phone: (570) 636-1108
E-mail: kmcnulty@mmiprep.org

Montessori Academy of Chambersburg - SO
875 Ragged Edge Road
Chambersburg, PA 17202
www.montacad.org

Contact: Michael A. Starr
Phone: (717) 261-1110
E-mail: info@montacad.org

Montgomery School
1141 Kimberton Road
Chester Springs, PA 19425
<http://www.montgomeryschool.org>

Contact: Christine Schaffer
Phone: (610) 827-7222
E-mail: cschaffer@montgomeryschool.org

Moravian Academy

7 East Market Street
Bethlehem, PA 18018
www.moravianacademy.org

Contact: Robert Zaiser
Phone: (610) 868-4744
E-mail: bzaiser@moravianacademy.org

Neumann Scholarship Foundation (Diocese of Harrisburg) - SO

4800 Union Deposit Road
Harrisburg, PA 17111
www.hbgdiocese.org

Contact: Reverend Edward J. Quinlan
Phone: (717) 657-4804
E-mail: frquinlan@hbgdiocese.org

New Hope Academy

301 Oxford Valley
Suite 1701
Yardley, PA 19067
www.newhopeacademy.net

Contact: Stacy Hill
Phone: (215) 493-4200
E-mail: stacy@metc.com

New Horizons Montessori School Association - SO

1701 Jarrettown Road
Dresher, PA 19025
www.NHMS.info

Contact: Sean Lord
Phone: (267) 625-8106
E-mail: seanlord600@comcast.net

Newtown Friends School

1450 Newtown-Langhorne Rd.
Newtown, PA 18940
www.newtownfriends.org

Contact: Sara P. Olson
Phone: (215) 968-2225
E-mail: solson@newtownfriends.org

Northumberland Christian School

First Regular Baptist Church of
Northumberland
351 Fifth Street
Northumberland, PA 17857
www.norrychristian.net

Contact: Doug Wesner
Phone: (570) 473-9786
E-mail: dwesner@norrychristian.net

Oak Lane Day School

137 Stenton Avenue
Blue Bell, PA 19422
<http://www.oaklanedayschool.org>

Contact: Rosanne T. Schmidt
Phone: (215) 850-7236
E-mail: business@oaklanedayschool.org

Officer Daniel Boyle Scholarship Fund

410 Overhill Avenue
Philadelphia, PA 19116

Contact: T. Patrick Boyle
Phone: (215) 677-3819
E-mail: boyles410@comcast.net

PALS - Pittsburgh Area Lutheran Schools - SO

1261 Pennsylvania Avenue
Oakmont, PA 15139
PittsburghAreaLutheranSchools.org

Contact: Edward A. Terhune, IV
Phone: (412) 392-8790
E-mail: eterhune@saiengr.com

Pen Ryn School

235 South Olds Boulevard
Fairless Hills, PA 19030
<http://www.penryn.org>

Contact: Liz Morton
Phone: (215) 547-1800
E-mail: lmorton@penryn.org

Penngift Foundation, Inc.

102 South Pine Street
Elverson, PA 19520

Contact: Dr. John M. Cassidy
Phone: (610) 286-1936
E-mail: penngift@ptd.net

Penn-Mont Academy - SO

131 Holliday Hills Drive
Hollidaysburg, PA 16648
www.pennmontacademy.com

Contact: Michelle Hartye
Phone: (814) 696-8801
E-mail: pennmont@winbeam.com

Pennsylvania Catholic Conference Scholarship Foundation

223 North Street
Post Office Box 2835
Harrisburg, PA 17101
www.pacatholic.org

Contact: Karen McFadden
Phone: (717) 238-9613
E-mail: kmcfadden@pacatholic.org

Pennsylvania State Council Knights of Columbus Educational Foundation, Inc. - SO

2339 Nevin Drive
Pittsburgh, PA 15237
www.pakofc.us

Contact: Shaun Lally
Phone: (412) 366-1899
E-mail: shaunlally@gmail.com

Phase 4 Learning Center - SO

3075 Clariton Road, Suite 930
Pittsburgh, PA 15123
www.phase4learningcenter.org

Contact: Eric Raphael
Phone: (412) 650-9004
E-mail: eraphael@phase4learningcenter.org

Philadelphia BAEO Scholarship Programs

1207 Chestnut Street
2nd Floor
Philadelphia, PA 19107
www.philadelphia.baео.org

Contact: Darlene Callands-Curry
Phone: (215) 851-1795
E-mail: darlene@baео.org

Pittsburgh Jewish Educational Improvement Foundation

234 McKee Place
Pittsburgh, PA 15213

Contact: Sally Stein
Phone: (412) 992-5243
E-mail: sstein@ujfpittsburgh.org

Pittsburgh Urban Christian School, Inc.

809 Center Street
Pittsburgh, PA 15221
<http://www.pucs.org>

Contact: Rebecca Wimer
Phone: (412) 244-1779
E-mail: rebecca.wimer@pucs.org

PJHS Scholarship Organization (St. Joe's Prep & Scranton Prep)

1000 Wyoming Avenue
Scranton, PA 18411

Contact: Linda M. Briskey
Phone: (570) 941-7747
E-mail: briskey@scrantonprep.com

POISE Foundation - SO

One Gateway Center, Suite 500
420 Ft. Duquesne Blvd
Pittsburgh, PA 15222
<http://www.poisefoundation.org>

Contact: Mark Lewis
Phone: (412) 281-4967
E-mail: mlewis@poisefdn.org

Providence Heights Alpha School

9000 Babcock Boulevard
Allison Park, PA 15101
www.alphaschool.org

Contact: Sister Rochelle Holly
Phone: (412) 366-4455
E-mail: rhollycdp@aol.com

Quaker School at Horsham

250 Meetinghouse Road
Horsham, PA 19004
<http://www.quakerschool.org>

Contact: Gail Crane
Phone: (215) 674-2875
E-mail: gcrane@quakerschool.org

River Valley Waldorf School - SO

1395 Bridgeton Hill Rd.
Upper Black Eddy, PA 18972
www.rivervalleyschool.org

Contact: Renell Carpenter
Phone: (610) 982-5606
E-mail: rcarpenter@rivervalleyschool.org

Rosemont School of the Holy Child

1344 Montgomery Ave.
Rosemont, PA 19010
<http://www.rosemontschool.org>

Contact: Carole A. Manley
Phone: (610) 922-1021
E-mail: cmanley@rosemontschool.org

Scholarship Partners Foundation - SO

723 East Pittsburgh Street
Greensburg, PA 15601
<http://www.dioceseofgreensburg.org>

Contact: Meghan Izzo
Phone: (724) 837-0901
E-mail: mizzo@dioceseofgreensburg.org

Scholastic Opportunity Scholarship Fund (SOS) - SO

111 Boulevard of the Allies
Pittsburgh, PA 15222
<http://www.diopitt.org>

Contact: Ronald T. Bowes, PhD
Phone: (412) 456-3090
E-mail: rbowes@diopitt.org

Second Century Scholarship Fund - SO

124 Logan Blvd.
Hollidaysburg, PA 16648
<http://www.secondcenturyfund.org>

Contact: Christopher Ringkamp
Phone: (814) 695-5577
E-mail: ringkamp@dioceseaj.org

Sewickley Academy

315 Academy Avenue
Sewickley, PA 15143
<http://www.sewickley.org>

Contact: Sharon Hurt Davidson
Phone: (412) 741-2230
E-mail: shdavidson@sewickley.org

Shady Side Academy - SO

423 Fox Chapel Road
Pittsburgh, PA 15238
<http://www.shadysideacademy.org>

Contact: Gary Marzullo
Phone: (412) 447-2242
E-mail: gmarzullo@shadysideacademy.org

Shenango Valley Foundation - SO

33 Chestnut Street
Sharon, PA 16146
www.sv-foundation.org

Contact: Lawrence E. Haynes
Phone: (724) 981-5882
E-mail: larry@sv-foundation.org

Solebury School

6832 Phillips Mill Road
New Hope, PA 18938
<http://www.solebury.org>

Contact: Peter Pearson
Phone: (215) 862-5261
E-mail: peterp@solebury.org

South Central Pennsylvania Educational Improvement Program, Inc. - SO

3211 North Front Street Suite 201
Harrisburg, PA 17110
<http://www.Hbgrcr.org>

Contact: Daniel Maurer
Phone: (717) 213-5039
E-mail: dmaurer@hbgrc.org

Springside School

8000 Cherokee Street
Philadelphia, PA 19118
<http://www.Springside.org>

Contact: Jennifer McHugh
Phone: (215) 247-7003
E-mail: jmchugh@springside.org

St. Edmund's Academy - SO

5705 Darlington Road
Pittsburgh, PA 15217
<http://www.stedmunds.net>

Contact: Diana McAllister
Phone: (412) 521-1907
E-mail: dianamcallister@stedmunds.net

St. James Catholic High School Alumni Association

1499 East 9th Street
Eddystone, PA 19022
<http://www.stjbulldogs.org>

Contact: Michael R. Ritz
Phone: (610) 876-2006
E-mail: stjdoghouse@comcast.net

St. Peter's School

319 Lombard Street
Philadelphia, PA 19147
www.st-peters-school.org

Contact: Marcy Leader
Phone: (215) 925-3963
E-mail: mleader@st-peters-school.org

St. Sophia Orthodox Christian Academy - SO

111 Alberta Avenue
Johnstown, PA 15905

Contact: Daniel Tvarozna
Phone: (814) 255-7732
E-mail: carpenterp@atlanticbb.net

St. Stephen's Episcopal School

215 North Front Street
Harrisburg, PA 17101
www.ststephensepiscopalschool.org

Contact: Sandy Wagner
Phone: (717) 238-8590
E-mail: swagner.ststephens@gmail.com

STAR Foundation - SO

429 East Grandview Blvd.
Erie, PA 16504
<http://www.eriercd.org>

Contact: Charles Banducci
Phone: (814) 824-1188
E-mail: cbanducci@eriercd.org

Susquehanna Valley House of Hope

309 Elysburg Road
Post Office Box 429
Danville, PA 17821
www.svhoh.org

Contact: Vince Anselmo
Phone: (570) 275-2280
E-mail: vanselmo@svhoh.org

Susquehanna Waldorf School - SO

15 West Walnut Street
Marietta, PA 17547
<http://www.susquehanna.org>

Contact: Maria Wherley
Phone: (717) 426-4506
E-mail: maria.wherley@susquehanna.org

Talk, Inc. - SO

395H Bishop Hollow Road
Newtown Square, PA 19073
<http://www.talkinc.org>

Contact: Richard Bohrer
Phone: (610) 356-5566
E-mail: rbohrrer@comcast.net

The Baldwin School

701 Montgomery Avenue
Bryn Mawr, PA 19010
<http://www.baldwinschool.org>

Contact: Amanda Parlett
Phone: (610) 525-2700
E-mail: aparlett@baldwinschool.org

The Church Farm School

P.O. Box 2000
Paoli, PA 19301
<http://www.gocfs.net>

Contact: Charles W. Shreiner III
Phone: (610) 363-7500
E-mail: nfanelli@gocfs.net

The Circle School - SO

210 Oakleigh Avenue
Harrisburg, PA 17111
www.circleschool.org

Contact: Jim Rietmulder
Phone: (717) 564-6700
E-mail: office@circleschool.org

The Crefeld School

8836 Crefeld Street
Philadelphia, PA 19118
<http://www.crefeld.org>

Contact: Maria Veneziano
Phone: (215) 242-5545
E-mail: mveneziano@crefeld.org

The Crossroads School

P.O. Box 730
1681 N. Valley Road
Paoli, PA 19301
www.thecrossroadsschool.net

Contact: Mimi Koelle
Phone: (610) 296-6765
E-mail: mkoelle@thecrossroadsschool.net

The Ellis School

6425 Fifth Avenue
Pittsburgh, PA 15206
<http://www.theellisschool.org>

Contact: Vince Watchorn
Phone: (412) 661-6796
E-mail: watchornv@theellisschool.org

The Episcopal Academy

1785 Bishop White Drive
Newtown Square, PA 19073
<http://www.episcopalacademy.org>

Contact: Jennifer Slike
Phone: (610) 667-9612
E-mail: slike@episcopalacademy.org

The Glen Montessori School - SO

500 Huntington Avenue
Pittsburgh, PA 15202
www.glenmontessori.org

Contact: Lois J. Payne
Phone: (412) 766-3815
E-mail: lpayne@glenmontessori.org

The Grier Foundation

P.O. Box 308, Route 453
Tyrone, PA 16686
<http://www.grier.org>

Contact: Andrew M. Wilson
Phone: (814) 684-3000
E-mail: awilson@grier.org

The Haverford School

450 Lancaster Avenue
Haverford, PA 19041
<http://www.haverford.org>

Contact: Bruce Begin
Phone: (610) 642-3020
E-mail: bbegin@haverford.org

The Hill Top Preparatory School, Inc.

737 South Ithan Avenue
Rosemont, PA 19010
www.hilltopprep.org

Contact: Lex Nugent

Phone: (610) 527-3230
E-mail: lnugent@hilltopprep.org

The Hillside School & Swain School (Lehigh Valley Independent School Scholarship

2697 Brookside Road
Macungie, PA 18062
www.hillsideschool.org

Contact: Kathy Green

Phone: (610) 967-3701
E-mail: kgreen@hillsideschool.org

The Howard Gardner School for Discovery

134 School Street
Scranton, PA 18508
www.howardgardnerschool.com

Contact: Vincent Rizzo

Phone: (570) 941-4100
E-mail: vincerizzo@howardgardnerschool.com

The Janus School

205 Lefever Rd.
Mount Joy, PA 17552
www.thejanusschool.org

Contact: Jim Showalter

Phone: (717) 653-0025
E-mail: jshowalter@thejanusschool.org

The Lutheran Academy

1240 E. Fourth Street
Bethlehem, PA 18015
www.thelutheranacademy.org

Contact: Raymond A. Malec

Phone: (610) 691-7625
E-mail: malecr@aol.com

The Luzerne Foundation - SO

140 Main Street, 2nd Floor
Luzerne, PA 18709
www.luzfdn.org

Contact: Suzanne Kelly

Phone: (570) 714-1570
E-mail: suzanne@luzfdn.org

The Miquon School

2025 Harts Lane
Conshohocken, PA 19428
www.miquon.org

Contact: Karen Kelley

Phone: (610) 828-1231
E-mail: business@miquon.org

The Neighborhood Academy

5231 Penn Avenue, Suite 200
Pittsburgh, PA 15224
<http://www.theneighborhoodacademy.org>

Contact: Mary Kaczorowski

Phone: (412) 362-2001
E-mail: mary.kaczorowski@theneighborhoodacademy.org

The New School of Lancaster - SO

935 Columbia Avenue
Lancaster, PA 17603
<http://www.newschool.net>

Contact: Myrna Lee

Phone: (717) 397-7655
E-mail: mlee@newschool.net

The Phelps School

583 Sugartown Road
Malvern, PA 19355
www.thephelpsschool.org

Contact: Emily Shaker

Phone: (610) 644-1754
E-mail: eshaker@thephelpsschool.org

The Philadelphia Foundation - SO

1234 Market Street, Suite 1800
Philadelphia, PA 19107
<http://www.philafound.org>

Contact: Keith Doughty

Phone: (215) 563-6417
E-mail: kdoughty@philafound.org

The Philadelphia School

2501 Lombard Street
Philadelphia, PA 19146
<http://www.tpschool.org>

Contact: Joan Giannobile
Phone: (215) 545-5323
E-mail: jgiannobile@tpschooll.org

The School in Rose Valley

20 School Lane
Rose Valley, PA 19063
www.theschoolinrosevalley.org

Contact: Laurie Grant
Phone: (610) 566-1088
E-mail: laurie@theschoolinrosevalley.org

The Shipley School

814 Yarrow Street
Bryn Mawr, PA 19010
<http://www.shipleyschool.org>

Contact: Adam Wojtelwicz
Phone: (610) 525-4300
E-mail: AWojtelwicz@shipleyschool.org

The Vista School - SO

1249 Cocoa Avenue
Hershey, PA 17033
www.thevistaschool.org

Contact: James N. Boudier
Phone: (717) 835-0310
E-mail: jboudier@thevistaschool.org

The Walden School

901 North Providence Road
Media, PA 19063
www.thewaldenschool.org

Contact: Karen Breitmayer
Phone: (610) 892-9357
E-mail: kbreitmayer@thewaldenschool.org

The Woodlynde School Corporation

445 Upper Gulph Road
Strafford, PA 19087
<http://www.woodlynde.org>

Contact: Irene van Zijl
Phone: (610) 687-9660
E-mail: vanzijl@woodlynde.org

Three Hierarchs Eastern Orthodox School

1819 Ellsworth Avenue
Heidelberg, PA 15106

Contact: Christal Chaney, Ph.D.
Phone: (412) 278-3333
E-mail: holyhierarchs@aol.com

Trinity Lutheran Church & School - SO

53 West Avenue
Wellsboro, PA 16901

Contact: Susan Owlett
Phone: (570) 724-7723
E-mail: owletts@ptd.net

United Disabilities Services

1901 Olde Homestead Lane
Lancaster, PA 17605
<http://www.udservices.org>

Contact: Karen Mauss
Phone: (717) 397-1841
E-mail: karenkm@udservices.org

United Way of Wyoming Valley - SO

8 West Market Street, Suite 450
Wilkes-Barre, PA 18711
<http://www.unitedwaywb.org>

Contact: David Lee
Phone: (570) 829-6711
E-mail: dmllee@unitedwaywb.org

Upland Country Day School

420 West Street Road
Kennett Square, PA 19348
<http://www.uplandcnds.org>

Contact: Lucy S. Singleton
Phone: (610) 444-8114
E-mail: lising@uplandcnds.org

Valley Forge Military Academy Foundation

1001 Eagle Road
Wayne, PA 19087
<http://www.vfmac.edu>

Contact: Ann Sinatra
Phone: (610) 989-1327
E-mail: asinatra@vfmac.edu

Valley School of Ligonier

Post Office Box 616
Ligonier, PA 15658
<http://www.valleyschoolofligonier.org>

Contact: Tammy Kline
Phone: (724) 238-6652
E-mail: tkline@valleyschoolofligonier.org

Vanguard School

1777 North Valley Road
Post Office Box 730
Paoli, PA 19301
www.vanguardschool-pa.org

Contact: James Kirkpatrick
Phone: (610) 296-6700
E-mail: jkirkpatrick@vfes.net

Villa Maria Academy (Erie)

2403 West 8th Street
Erie, PA 16505
www.villamaria.com

Contact: Geri Cicchetti
Phone: (814) 838-2061
E-mail: gicchetti@villamaria.com

Villa Maria Academy (Malvern)

370 Old Lincoln Highway
Malvern, PA 19355
<http://www.vmahs.org>

Contact: Sr. Patricia Spingler
Phone: (610) 644-2551
E-mail: spsingler@vmahs.org

Villa Maria Elementary School - SO

2551 West 8th Street
Erie, PA 16505
<http://www.vmelementary.com>

Contact: Sister Margaret Frank
Phone: (814) 838-5451
E-mail: margaret.frank@vmelementary.com

Waldorf School of Pittsburgh

201 S. Winebiddle Street
Pittsburgh, PA 15224
<http://www.waldorfpittsburgh.org>

Contact: Laura Zech
Phone: (412) 441-5792
E-mail: info@waldorfpittsburgh.org

Waldron Mercy Academy

513 Montgomery Avenue
Merion Station, PA 19066
www.waldronmercy.org

Contact: Stephen J. Stritch
Phone: (610) 664-9847
E-mail: sstritch@waldronmercy.org

Washington County Community Foundation - SO

331 South Main Street
Washington, PA 15301
www.wccf.net

Contact: B. R. Trew
Phone: (724) 222-6330
E-mail: info@wccf.net

Water Street Rescue Mission - SO

P.O. Box 7267
210 S. Prince St.
Lancaster, PA 17604
www.wsrn.org

Contact: Steve Gentino
Phone: (717) 358-2084
E-mail: sgentino@wsrm.org

Watson Institute - SO

301 Camp Meeting Road
Sewickley, PA 15143
www.thewatsoninstitute.org

Contact: Shari Bruce
Phone: (412) 749-2851
E-mail: sharib@thewatsoninstitute.org

Watsontown Alliance Church of the Christian & Missionary Alliance Scholarship

P.O. Box 214
Watsontown, PA 17777

Contact: Donald R. Jones, Jr
Phone: (570) 538-9432
E-mail: wachurch@ptd.net

Westtown School

P.O. Box 1799
Westtown, PA 19395
<http://www.westtown.edu>

Contact: David Eldridge
Phone: (610) 399-7914
E-mail: david.eldridge@westtown.edu

William Penn Charter School

3000 West School House Lane
Philadelphia, PA 19144
<http://www.penncharter.com>

Contact: Kimberly Grant
Phone: (215) 844-3460
E-mail: kbgrant@penncharter.com

Winchester Thurston School - SO

555 Morewood Avenue
Pittsburgh, PA 15213
<http://www.winchesterthurston.org>

Contact: Scot Lorenzi
Phone: (412) 578-3738
E-mail: LorenziS@winchesterthurston.org

Woods Services Foundation

P.O. Box 36
Langhorne, PA 19047
<http://www.woods.org>

Contact: Cheryl M. Kauffman
Phone: (215) 750-4255
E-mail: ckauffman@woods.org

WPA K-12 Education Scholarship Fund

ATTN: Nancy Sprowls
341 Chestnut Street
Punxsutawney, PA 15767
www.cmawpa.org

Contact: Nancy Sprowls
Phone: (717) 492-4191
E-mail: WPAK12@cmawpa.org

Wyoming Seminary

201 North Sprague Avenue
Kingston, PA 18704
<http://www.wyomingseminary.org>

Contact: John H. Shafer
Phone: (570) 270-2140
E-mail: jshafer@wyomingseminary.org

Yeshiva Academy of Harrisburg Foundation

1800 Linglestown Road
Suite 101
Harrisburg, PA 17110

Contact: Morton Spector
Phone: (717) 213-9020
E-mail: msde@worldnet.att.net

Yeshiva Beth Moshe NEPA Jewish Educational Scholarship Fund

930 Hickory Street
Scranton, PA 18505

Contact: Rabbi Avrohom Pressman
Phone: (570) 346-1747
E-mail: amp@ybm.edu

York College of Pennsylvania

1071 Regents Glen Boulevard
York, PA 17403
<http://www.ycds.org>

Contact: Nathaniel W. Coffman
Phone: (717) 843-9805
E-mail: ncoffman@ycds.org

York County Community Foundation - Opportunities Scholarship Fund

14 West Market Street
York, PA 17401
<http://www.yccf.org>

Contact: Betsy W. Buckingham
Phone: (717) 848-3733
E-mail: bbuckingham@yccf.org

Young Scholars Foundation, Inc. - SO
202 Park West Drive
Pittsburgh, PA 15275

Contact: Ronald W. Wolf
Phone: (412) 788-7400

[Pa.B. Doc. No. 08-1976. Filed for public inspection October 31, 2008, 9:00 a.m.]

Neighborhood Stabilization Program

The Department of Community and Economic Development (Department) is proposing an amendment to the Commonwealth's Action Plan for Federal Fiscal Year (FFY) 2008 and the Program Year that began on January 1, 2008. The 2008 Action Plan is an update of the Commonwealth's Consolidated Plan for FFY 2004-2008. This amendment contains the Action Plan for the distribution and use of Neighborhood Stabilization Program (NSP) funds.

The United States Department of Housing and Urban Development (HUD) awarded the Commonwealth an allocation of \$59,631,318 in NSP funds, as authorized by the Housing and Economic Recovery Act of 2008 (HERA).

The purpose of NSP is to address the effects of abandoned and foreclosed properties, and includes the following potential uses:

- Financing mechanisms for purchase and redevelopment of foreclosed residential properties.
- Purchase and rehabilitation of residential properties that have been abandoned or foreclosed upon.
- Establishment of land banks for homes that have been foreclosed upon.
- Demolition of blighted structures.
- Redevelopment of demolished or vacant properties.

The complete Action Plan and supporting documentation is available for a 15-day public comment period and can be obtained on the Department's web site under the "Publications" section at: www.newpa.com/strengthen-your-community/technical-assistance/index.aspx. The final version of this Action Plan will be submitted to HUD by December 1, 2008.

Potential grantees will follow the instructions in this Action Plan in preparing applications, and the application kit will also be available at the same web site once it is completed.

Persons who would like to comment on this amendment may send those comments to Karen Smith, Department of Community and Economic Development, Center for Community Development, 400 North Street, 4th Floor, Harrisburg, PA 17120. Comments must be received before 5 p.m. on November 17, 2008.

DENNIS YABLONSKY,
Secretary

[Pa.B. Doc. No. 08-1977. Filed for public inspection October 31, 2008, 9:00 a.m.]

DEPARTMENT OF EDUCATION

Application of Matthew Common for Reinstatement of Teaching Certificates; Doc. No. Re-08-01

Hearing

Under the Professional Educator Discipline Act (act) (24 P. S. §§ 2070.1—2070.18a), the Professional Standards and Practices Commission (Commission) will consider the application of Matthew Common for reinstatement of his teaching certificates.

Matthew Common filed an application for reinstatement of his teaching certificates under section 16 of the act (24 P. S. § 2070.16) and 1 Pa. Code §§ 35.1 and 35.2 (relating to applications). Under section 16 of the act, the Department of Education on October 9, 2008, filed its opposition to the reinstatement.

In accordance with the act, 1 Pa. Code Part II (relating to General Rules of Administrative Practice and Procedure), the Commission will act upon the application without hearing, unless within 30 days after the publication of this notice in the *Pennsylvania Bulletin* a written request for public hearing is filed with the Commission, along with a notice of intervention, a petition to intervene or protest in accordance with 1 Pa. Code §§ 35.23 and 35.24 (relating to protests) or 1 Pa. Code §§ 35.27—35.32 (relating to intervention).

Petitions to intervene, protests and requests for hearing shall be filed with Carolyn Angelo, Executive Director of the Professional Standards and Practices Commission, 333 Market Street, Harrisburg, PA 17126-0333 on or before 4 p.m. on the due date prescribed by this notice.

Persons with a disability who wish to attend the hearing, if held, and require an auxiliary aid, service or other accommodation to participate should contact Suzanne Markowicz at (717) 787-6576 to discuss how the Commission may best accommodate their needs.

GERALD L. ZAHORCHAK, D. Ed.,
Secretary

[Pa.B. Doc. No. 08-1978. Filed for public inspection October 31, 2008, 9:00 a.m.]

DEPARTMENT OF ENVIRONMENTAL PROTECTION

Applications, Actions and Special Notices

APPLICATIONS

THE CLEAN STREAMS LAW AND THE FEDERAL CLEAN WATER ACT

APPLICATIONS FOR NATIONAL POLLUTION DISCHARGE ELIMINATION SYSTEM (NPDES) PERMITS AND WATER QUALITY MANAGEMENT (WQM) PERMITS

This notice provides information about persons who have applied for a new, amended or renewed NPDES or WQM permit, a permit waiver for certain stormwater discharges or submitted a Notice of Intent (NOI) for coverage under a general permit. The applications concern, but are not limited to, discharges related to industrial, animal or sewage waste, discharges to groundwater, discharges associated with municipal separate storm sewer systems (MS4), stormwater associated with construction activities or concentrated animal feeding operations (CAFOs). This notice is provided in accordance with 25 Pa. Code Chapters 91 and 92 and 40 CFR Part 122, implementing The Clean Streams Law (35 P. S. §§ 691.1—691.1001) and the Federal Clean Water Act.

<i>Location</i>	<i>Permit Authority</i>	<i>Application Type or Category</i>
Section I	NPDES	Renewals
Section II	NPDES	New or amendment
Section III	WQM	Industrial, sewage or animal waste; discharge into groundwater
Section IV	NPDES	MS4 individual permit
Section V	NPDES	MS4 permit waiver
Section VI	NPDES	Individual permit stormwater construction
Section VII	NPDES	NOI for coverage under NPDES general permits

For NPDES renewal applications in Section I, the Department of Environmental Protection (Department) has made a tentative determination to reissue these permits for 5 years subject to effluent limitations and monitoring and reporting requirements in their current permits, with appropriate and necessary updated requirements to reflect new and changed regulations and other requirements.

For applications for new NPDES permits and renewal applications with major changes in Section II, as well as applications for MS4 individual permits and individual stormwater construction permits in Sections IV and VI, the Department, based upon preliminary reviews, has made a tentative determination of proposed effluent limitations and other terms and conditions for the permit applications. These determinations are published as proposed actions for comments prior to taking final actions.

Unless indicated otherwise, the Environmental Protection Agency (EPA) Region III Administrator has waived the right to review or object to proposed NPDES permit actions under the waiver provision in 40 CFR 123.24(d).

Persons wishing to comment on an NPDES application are invited to submit a statement to the regional office noted before an application within 30 days from the date of this public notice. Persons wishing to comment on a WQM permit application are invited to submit a statement to the regional office noted before the application within 15 days from the date of this public notice. Comments received within the respective comment periods will be considered in the final determinations regarding the applications. Comments should include the name, address and telephone number of the writer and a concise statement to inform the Department of the exact basis of a comment and the relevant facts upon which it is based.

The Department will also accept requests for a public hearing on applications. A public hearing may be held if the responsible office considers the public response significant. If a hearing is scheduled, a notice of the hearing will be published in the *Pennsylvania Bulletin* and a newspaper of general circulation within the relevant geographical area. The Department will postpone its final determination until after a public hearing is held.

Persons with a disability who require an auxiliary aid, service, including TDD users, or other accommodations to seek additional information should contact the Department through the Pennsylvania AT&T Relay Service at (800) 654-5984.

I. NPDES Renewal Applications

Northeast Region: Water Management Program Manager, 2 Public Square, Wilkes-Barre, PA 18711-0790.

<i>NPDES No. (Type)</i>	<i>Facility Name & Address</i>	<i>County & Municipality</i>	<i>Stream Name (Watershed #)</i>	<i>EPA Waived Y/N?</i>
PA-0025224	St. Clair Sewer Authority 16 South Third Street St. Clair, PA 17970	Schuylkill County East Norwegian Township	Mill Creek 3A	Y

Southcentral Region: Water Management Program Manager, 909 Elmerton Avenue, Harrisburg, PA 17110, (717) 705-4707.

<i>NPDES No. (Type)</i>	<i>Facility Name & Address</i>	<i>County & Municipality</i>	<i>Stream Name (Watershed #)</i>	<i>EPA Waived Y/N ?</i>
PA0014605 (IW)	United Water Pennsylvania, Inc. 4211 East Park Circle Harrisburg, PA 17111-0151	York County Fairview Township	Yellow Breeches Creek 7-E	Y
PA0023604 (Sew)	McAlisterville Area Joint Authority P. O. Box 61 McAlisterville, PA 17049	Juniata County Fayette Township	Little Lost Creek 12-A	Y

II. Applications for New or Expanded Facility Permits, Renewal of Major Permits and EPA Nonwaived Permit Applications

Southeast Region: Water Management Program Manager, 2 East Main Street, Norristown, PA 19401.

PA0057401, Sewage, SIC 5999, **S and S Styles, Inc.**, 6801 Easton Road, Pipersville, PA 18947. This proposed facility is located in Bedminster Township, **Bucks County**.

Description of Proposed Activity: Renewal of an NPDES permit to discharge 1,405 gpd of treated sewage into a UNT to Cabin Run.

The receiving stream, a UNT to Cabin Run, is in the State Water Plan Watershed 2D and is classified for: CWF. The nearest downstream public water supply intake for PA American Water Company is located on the Delaware River and is 20 miles below the point of discharge.

The proposed effluent limits for Outfall 001 are based on a design flow of 1,405 gpd.

<i>Parameter</i>	<i>Average Monthly (mg/l)</i>	<i>Instantaneous Maximum (mg/l)</i>
CBOD ₅ (5-1 to 10-31)	10	20
(11-1 to 4-30)	20	40
Suspended Solids	10	20
Total Nitrogen	10	20
Total Residual Chlorine	1.2	2.0
Fecal Coliform	200 colonies/100 ml	1,000
Dissolved Oxygen	Minimum of 3 mg/l at all times	
pH	Within limits of 6.0 to 9.0 Standard Units at all times	
Phosphorus	Monitor	Monitor

PA0042978, SEW, SIC 4952, **Historical and Museum Commission**, P. O. Box 103, Washington Crossing, PA 18977. This proposed facility is located in Solebury Township, **Bucks County**.

Description of Proposed Activity: renewal of an NPDES permit to discharge 25,000 gpd of treated sewage into the Delaware River.

The receiving stream, Delaware River, is in the State Water Plan Watershed 2E and is classified for: WWF. The nearest downstream public water supply intake for PA American Water Company is located on the Delaware River and is 9.3 miles below the point of discharge.

The proposed effluent limits for Outfall 001 are based on a design flow of 25,000 gpd.

<i>Parameter</i>	<i>Average Monthly (mg/l)</i>	<i>Instantaneous Maximum (mg/l)</i>
CBOD ₅	25	50
Suspended Solids	30	60
Ammonia (as N)	20	40
Total Residual Chlorine	0.5	1.2
Fecal Coliform	200 colonies/100 ml	1,000 #/100 ml
pH	Within limits of 6.0 to 9.0 Standard Units at all times	
Phosphorus	1.0	2.0
Dissolved Oxygen	4.0 (Minimum)	

In addition to the effluent limits, the permit contains the following major special conditions:

1. Discharge into Special Protection Waters.

PA0054780, Sewage, SIC 4952, **Stone Mill Estates, LP**, 3103 Philmont Avenue, Huntingdon Valley, PA 19006. This proposed facility is located in Concord Township, **Delaware County**.

Description of Proposed Activity: renewal of an NPDES permit to discharge treated sewage from Riviera at Concord STP.

The receiving stream, Green Creek, is in the State Water Plan Watershed 3G and is classified for: CWF, aquatic life, water supply and recreation. The nearest downstream public water supply intake for Aqua PA Main System is located on Chester Creek and is 3.81 miles below the point of discharge.

The proposed effluent limits for Outfall 001 are based on a design flow of 0.0635 mgd.

<i>Parameters</i>	<i>Mass (lb/day)</i>		<i>Concentration (mg/l)</i>	
	<i>Average Monthly</i>	<i>Average Monthly</i>	<i>Average Monthly</i>	<i>Instantaneous Maximum (mg/l)</i>
CBOD ₅	13		25	50
TSS	16		30	60
NH ₃ -N				
(5-1 to 10-31)	3.0		6.0	12.0
(11-1 to 4-30)	9.5		18.0	36.0
Phosphorus, Total				
(5-1 to 10-31)	0.5		1.0	2.0
(11-1 to 4-30)	1.0		2.0	4.0
Fecal Coliform			# 200/100 ml	# 1,000/100 ml
Dissolved Oxygen				3.0 (Instantaneous Minimum)
TRC			0.5	1.6
pH			6.0 to 9.0 Standard Units all times	

In addition to the effluent limits, the permit contains the following major special conditions:

1. Operator Notification.
2. Abandon STP When Municipal Sewers Available.
3. Remedial Measures if Unsatisfactory Effluent.
4. No Stormwater.
5. Acquire Necessary Property Rights.
6. Change of Ownership.
7. Chlorine Minimization.
8. Proper Sludge Disposal.
9. Operator Requirement.
10. I-Max Condition.
11. 2/Month Monitoring.
12. Laboratory Certification.
13. Fecal Coliform Reporting.

PA0023256, Sewage, SIC 59, **Upper Gwynedd Township**, P. O. Box 1, West Point, PA 19486. This facility is located in Upper Gwynedd Township, **Montgomery County**.

Description of Proposed Activity: Amendment 2 of an NPDES permit to discharge treated sanitary sewage from a facility located at Township Line Road, West of Swedesford Road, Upper Gwynedd Township, Montgomery County.

The receiving stream, Wissahickon Creek, is in the State Water Plan Watershed 3F (Lower Schuylkill) and is classified for: TSF. The nearest downstream public water supply intake for City of Philadelphia—Queen Lane Intake is located on the Schuylkill River.

This permit amendment includes a revised expiration date of November 30, 2010, and the following revisions:

Revised final effluent limits for Chlorodibromomethane (CDBM) and Dichlorobromomethane (DCBM). Upper Gwynedd Township (UGT) requested revised site specific limits that take into consideration the fate of these compounds within a defined criteria compliance time. UGT completed a study that recommended decay coefficient values of 45.3 for DCBM and 47.3 for CDBM. These decay coefficients were inserted into the Department of Environmental Protection's PENTOXSD model with a criteria compliance time of 6.2 minutes to calculate revised final limits.

The revised limits for a permitted flow of 4.5 mgd from outfall 001 are as follows:

	<i>Average Monthly Limit (µg/l)</i>	<i>Instantaneous Maximum Limit (µg/l)</i>
CDBM	0.92	2.30
DCBM	1.25	3.13

The revised limits for a permitted flow of 5.7 mgd from outfall 001 are as follows:

	<i>Average Monthly Limit (µg/l)</i>	<i>Instantaneous Maximum Limit (µg/l)</i>
CDBM	0.84	2.10
DCBM	1.13	2.83

The EPA waiver is not in effect

PA0024180, Sewage, SIC 4953, **Berks-Montgomery Municipal Authority**, 136 Municipal Drive, P. O. Box 370, Gilbertsville, PA 19525. This proposed facility is located in Douglass Township, **Montgomery County**.

Description of Proposed Activity: Discharge of treated sewage from Swamp Creek Sewage Treatment Plant into Swamp Creek in Douglass Township, Chester County.

The receiving stream, Swamp Creek, is in the State Water Plan Watershed 3E and is classified for: TSF. The nearest downstream public water supply intake for Aqua Pennsylvania's Pickering Creek Water Treatment Plant is located on Perkiomen Creek and is approximately 20 miles below the point of discharge.

The proposed effluent limits for Outfall 001, based on a design flow of 2.3 mgd, are as follows:

Parameters	Mass (lb/day)		Concentration (mg/l)		
	Average Monthly	Maximum Daily	Average Monthly	Weekly Average	Instantaneous Maximum
CBOD ₅					
(5-1 to 10-31)	288	441	15	23	30
(11-1 to 4-30)	480	767	25	40	50
Total Suspended Solids	575	863	30	45	60
Ammonia as N					
(5-1 to 10-31)	35		1.8		3.6
(11-1 to 4-30)	104		5.4		10.8
Phosphorus as P					
(4-1 to 10-31)	19		1.0		2.0
Fecal Coliform (#/100 ml)			200		1,000*
Dissolved Oxygen			Shall not be less than 5.0 mg/l at all times		
pH (Standard Units)			Within limits of 6.0 to 9.0 Standard Units at all times		
Total Dissolved Solids			1,000		2,500
Copper, Total			Monitor		
Lead, Total			Monitor		
Aluminum, Total			Monitor		

* Shall not exceed in more than 10% of samples.

The EPA waiver is not in effect.

Southcentral Region: Water Management Program Manager, 909 Elmerton Avenue, Harrisburg, PA 17110, (717) 705-4707.

Application No. PA 0247715, Sewage, **Greater Gettysburg Development Co., LLC**, 601 Mason Dixon Road, Gettysburg, PA 17325. This facility is located in Straban Township, **Adams County**.

Description of activity: The application is for an amendment of an NPDES permit for a new discharge of treated sewage.

The receiving stream, UNT Rock Creek, is in Watershed 13-D, and classified for WWF, water supply, recreation and fish consumption. The nearest downstream public water supply intake for the City of Frederick, MD is located on the Monocacy River. The discharge is not expected to affect the water supply.

The proposed effluent limits for Outfall 001 for a design flow of 0.270 mgd are:

Parameter	Average Monthly (mg/l)	Average Weekly (mg/l)	Instantaneous Maximum (mg/l)
CBOD ₅	10		20
Total Suspended Solids	10		20
NH ₃ -N			
(5-1 to 10-31)	1.6		3.2
(11-1 to 4-30)	4.8		9.6
Total Residual Chlorine	0.19		0.62
Total Phosphorus	0.3		0.6
Dissolved Oxygen		Minimum of 5.0 at all times	
pH		From 6.0 to 9.0 inclusive	
Fecal Coliform			
(5-1 to 9-30)		200/100 ml as a Geometric Average	
(10-1 to 4-30)		2,000/100 ml as a Geometric Average	

Chesapeake Bay Requirements

	Concentration (mg/l)		Mass (lbs)	
	Monthly Average	Monthly	Monthly	Annual
Ammonia-N	Report	Report	Report	Report**
Kjeldahl-N	Report	Report	Report	XXX
Nitrate-Nitrite as N	Report	Report	Report	XXX
Total Nitrogen	Report	Report	Report	Report
Total Phosphorus	Report	Report	Report	Report
Net Total Nitrogen	XXX	Report	Report	5,479*
Net Total Phosphorus	XXX	Report	Report	247*

Persons may make an appointment to review the Department of Environmental Protection's files on this case by calling the file review coordinator at (717) 705-4732.

The EPA waiver is not in effect.

Application No. PA 0040541, Industrial Waste, SIC Code 8211, **Boyertown Area School District (Earl Elementary School)**, 911 Montgomery Avenue, Boyertown, PA 19512. This facility is located in Earl Township, **Berks County**.

Description of activity: The application is for renewal of an NPDES permit for an existing discharge of treated industrial waste.

The receiving stream, UNT to Oysterville Creek, is in Watershed 3-D, and classified for CWF, water supply, recreation and fish consumption. The nearest downstream public water supply intake is Pennsylvania American Water System located on the Schuylkill River, approximately 23 miles downstream. The discharge is not expected to affect the water supply.

The proposed interim effluent limits for Outfall 001 for a design flow of 0.0049 mgd are:

<i>Parameter</i>	<i>Concentration (mg/l)</i>		
	<i>Average Monthly</i>	<i>Maximum Daily</i>	<i>Instantaneous Maximum</i>
CBOD ₅	25		50
NH ₃ -N	20		40
Total Residual Chlorine	1.0		2.0
Total Suspended Solids	30		60
Dissolved Oxygen		Minimum of 5.0 at all times	
pH		From 6.0 to 9.0 inclusive	
Fecal Coliform		200/100 ml as a Geometric Average	
(5-1 to 9-30)		10,000/100 ml as a Geometric Average	
(10-1 to 4-30)			

The proposed final effluent limits for Outfall 001 for a design flow of 0.0049 mgd are:

<i>Parameter</i>	<i>Concentration (mg/l)</i>		
	<i>Average Monthly</i>	<i>Maximum Daily</i>	<i>Instantaneous Maximum</i>
CBOD ₅	25		50
NH ₃ -N	20		40
Total Residual Chlorine	0.5		1.6
Total Suspended Solids	30		60
Dissolved Oxygen		Minimum of 5.0 at all times	
pH		From 6.0 to 9.0 inclusive	
Fecal Coliform		200/100 ml as a Geometric Average	
(5-1 to 9-30)		2,000/100 ml as a Geometric Average	
(10-1 to 4-30)			

Persons may make an appointment to review the Department of Environmental Protection's files on this case by calling the file review coordinator at (717) 705-4732.

The EPA waiver is in effect.

Application No. PA 0085243, Sewage, **Manns Choice—Harrison Township Joint Municipal Authority**, P. O. Box 28, Manns Choice, PA 15550-0028. This facility is located in Harrison Township, **Bedford County**.

Description of activity: The application is for renewal of an NPDES permit for an existing discharge of treated sewage.

The receiving stream, Raystown Branch Juniata River, is in Watershed 11-C, and classified for TSF, water supply, recreation and fish consumption. The nearest downstream public water supply intake for Bedford Borough Water Authority is located on the Raystown Branch Juniata River, approximately 5 miles downstream. The discharge is not expected to affect the water supply.

The proposed effluent limits for Outfall 001 for a design flow of 0.070 mgd are:

<i>Parameter</i>	<i>Average Monthly (mg/l)</i>	<i>Average Weekly (mg/l)</i>	<i>Instantaneous Maximum (mg/l)</i>
	CBOD ₅	25	40
Total Suspended Solids	30	45	60
Total Residual Chlorine	0.5		1.0
Dissolved Oxygen		Minimum of 5.0 at all times	
pH		From 6.0 to 9.0 inclusive	
Fecal Coliform		200/100 ml as a Geometric Average	
(5-1 to 9-30)		2,000/100 ml as a Geometric Average	
(10-1 to 4-30)			

Persons may make an appointment to review the Department of Environmental Protection's files on this case by calling the file review coordinator at (717) 705-4732.

The EPA waiver is in effect.

Southwest Regional Office: Regional Manager, Water Management, 400 Waterfront Drive, Pittsburgh, PA 15222-4745, (412) 442-4000.

PA0253871, Sewage, **Lone Hill Development, LP**, 212 Sussex Way, McMurray, PA 15317. This application is for issuance of an NPDES permit to discharge treated sewage from Lone Pine Estates STP in Green Hills Borough, **Washington County**.

The following effluent limitations are proposed for discharge to the receiving waters, known as Chartiers Creek, which are classified as a WWF with existing and/or potential uses for aquatic life, water supply and recreation. The first downstream potable water supply intake from this facility is the West View Municipal Authority.

Outfall 001: new discharge, design flow of 0.0511 mgd.

<i>Parameter</i>	<i>Concentration (mg/l)</i>			
	<i>Average Monthly</i>	<i>Average Weekly</i>	<i>Maximum Daily</i>	<i>Instantaneous Maximum</i>
CBOD ₅	25			50
Suspended Solids	30			60
Ammonia Nitrogen				
(5-1 to 10-31)	3.6			7.2
(11-1 to 4-30)	10.8			21.6
Fecal Coliform				
(5-1 to 9-30)	200/100 ml as a Geometric Mean			
(10-1 to 4-30)	2,000/100 ml as a Geometric Mean			
pH	not less than 6.0 nor greater than 9.0			

The EPA waiver is in effect.

Northwest Region: Water Management Program Manager, 230 Chestnut Street, Meadville, PA 16335-3481.

PA0028487, Sewage, **Hermitage Municipal Authority**, 800 North Hermitage Road, Hermitage, PA 16148. This proposed facility is located in the City of Hermitage, **Mercer County**.

Description of Proposed Activity: Renewal/expansion of an existing discharge of treated sewage.

For the purpose of evaluating effluent requirements for TDS, NO₂-NO₃, fluoride, phenolics, sulfate and chloride, the existing/proposed downstream potable water supply, considered during the evaluation is the Western Pennsylvania Water Company—New Castle District intake located on the Shenango River, approximately 18 miles below the point of discharge.

The receiving stream, the Shenango River, is in Watershed 20-A and classified for: WWF, aquatic life, water supply and recreation.

Interim Limits

The proposed effluent limits for Outfall 001 are based on a design flow of 5.0 mgd.

<i>Parameters</i>	<i>Loadings</i>			<i>Concentrations</i>	
	<i>Average Monthly (lb/day)</i>	<i>Average Weekly (lb/day)</i>	<i>Average Monthly (mg/l)</i>	<i>Average Weekly (mg/l)</i>	<i>Instantaneous Maximum (mg/l)</i>
Flow (mgd)	XX	XX			
CBOD ₅	1,042	1,668	25	40	50
Total Suspended Solids	1,251	1,877	30	45	60
NH ₃ -N					
(5-1 to 10-31)			15		30
(11-1 to 4-30)	XX		XX		
Fecal Coliform					
(5-1 to 9-30)	200/100 ml as a Geometric Average				
(10-1 to 4-30)	2,000/100 ml as a Geometric Average				
Total Residual Chlorine			0.5		1.6
pH	6.0 to 9.0 Standard Units at all times				

Final Limits

The proposed effluent limits for Outfall 001 are based on a design flow of 7.7 mgd.

<i>Parameters</i>	<i>Loadings</i>			<i>Concentrations</i>	
	<i>Average Monthly (lb/day)</i>	<i>Average Weekly (lb/day)</i>	<i>Average Monthly (mg/l)</i>	<i>Average Weekly (mg/l)</i>	<i>Instantaneous Maximum (mg/l)</i>
Flow (mgd)	XX	XX			
CBOD ₅	1,605	2,569	25	40	50
Total Suspended Solids	1,927	2,890	30	45	60

Parameters	Loadings		Concentrations		
	Average Monthly (lb/day)	Average Weekly (lb/day)	Average Monthly (mg/l)	Average Weekly (mg/l)	Instantaneous Maximum (mg/l)
NH ₃ -N (5-1 to 10-31)	706		11		22
(11-1 to 4-30)	XX		XX		
Fecal Coliform (5-1 to 9-30)		200/100 ml as a Geometric Average			
(10-1 to 4-30)		2,000/100 ml as a Geometric Average			
UV Light Intensity	Monitor and Report the average intensity from the UV intensity meter in microwatts/ square centimeter for each bank of modules on the monthly DMRs.				
pH	6.0 to 9.0 Standard Units at all times				

The proposed effluent limits for Outfalls 002—005 are based on a design flow of n/a mgd.

Parameter	Loadings		Concentrations		
	Average Monthly (lb/day)	Average Weekly (lb/day)	Average Monthly (mg/l)	Average Weekly (mg/l)	Instantaneous Maximum (mg/l)

These discharges shall consist of uncontaminated stormwater runoff from the treatment plant site.

XX—Monitor and report on monthly DMRs.

The EPA waiver is not in effect.

Special Conditions

- Water Quality Management permit effluent limits superseded.
- Total Residual Chlorine minimization.
- Whole Effluent Toxicity testing for the permit renewal.
- Federal Pretreatment Program requirements.
- Stormwater Best Management Practices.
- Ultraviolet Light Disinfection Best Management Practices.

PA0103446, Amendment No. 2, Industrial Waste. **Veolia ES Greentree Landfill**, 635 Toby Road, Kersey, PA 15846. This proposed facility is located in Fox Township, **Elk County**.

Description of Proposed Activity: amending of an NPDES permit for an existing discharge of treated industrial waste and stormwater.

For the purpose of evaluating effluent requirements for TDS, NO₂-NO₃, fluoride, phenolics, sulfate and chloride, the existing/proposed downstream potable water supply (stream and Public Water Supplier) considered during the evaluation is PA American Water Co. and the Clarion River located at Clarion, 73 miles below point of discharge.

The receiving stream, Little Toby Creek, is in Watershed 17-A and classified for: CWF, aquatic life, water supply and recreation.

The proposed effluent limits for Outfall 001 based on a design flow of 0.25 mgd.

Parameter	Loadings		Concentrations		
	Average Monthly (lb/day)	Maximum Daily (lb/day)	Average Monthly (mg/l)	Maximum Daily (mg/l)	Instantaneous Maximum (mg/l)
Flow	XX	XX			
CBOD ₅	77	154	37	74	92
TSS			31	60	77.5
Oil and Grease			50.2	205	205
Ammonia Nitrogen (5-1 to 10-31)	39	78	19	38	47
(11-1 to 4-30)	118	236	57	114	142
Fecal Coliform (5-1 to 9-30)			200/100 ml		
(10-1 to 4-30)			7,100/100 ml		
Antimony	0.11	0.22	0.055	0.11	0.14
Arsenic			0.104	0.162	0.26
Cadmium			0.0962	0.474	0.474
Chromium			3.07	15.5	15.5
Cobalt			0.124	0.192	0.31
Copper	1	2	0.475	0.95	1.2
Lead	0.5	1	0.25	0.5	0.63
Mercury	0.00042	0.00084	0.0002	0.0004	0.0005
Nickel	2.25	4.5	1.08	2.16	2.7

<i>Parameter</i>	<i>Loadings</i>		<i>Concentrations</i>		
	<i>Average Monthly (lb/day)</i>	<i>Maximum Daily (lb/day)</i>	<i>Average Monthly (mg/l)</i>	<i>Maximum Daily (mg/l)</i>	<i>Instantaneous Maximum (mg/l)</i>
Silver			0.0351	0.12	0.12
Tin			0.12	0.409	0.409
Titanium			0.0618	0.0947	0.15
Vanadium			0.0662	0.218	0.218
Zinc			0.42	0.497	1.05
Acetone			7.97	30.2	30.2
Acetophenone			0.0562	0.114	0.14
2-Butanone			1.85	4.81	4.81
o-Cresol			0.561	1.92	1.92
p-Cresol			0.205	0.698	0.698
Phenol			1.08	3.65	3.65
Pyridine			0.182	0.37	0.46
2,4,6-Trichlorophenol	0.1	0.2	0.047	0.094	0.12
Acrolein (*)				XX	
Thallium (*)				XX	
1,1-dichloroethylene (*)				XX	
Pentachlorophenol (*)				XX	
Acrylonitrile (*)				XX	
Benzidine (*)				XX	
Benzo(a)anthracene (*)				XX	
Benzo(a)pyrene (*)				XX	
3,4-benzofluoranthene (*)				XX	
Benzo(k)fluoranthene (*)				XX	
Bis(2-chloroethyl)ether (*)				XX	
Chrysene (*)				XX	
Dibenzo(a,h)anthracene (*)				XX	
3,3-dichlorobenzidine (*)				XX	
2,4-dinitrotoluene (*)				XX	
2,6-dinitrotoluene (*)				XX	
1,2-dephenylhydrazine (*)				XX	
Hexachlorobenzene (*)				XX	
Hexachlorobutadiene (*)				XX	
Indeno(1,2,3-cd)pyrene (*)				XX	
N-nitrosodimethylamine (*)				XX	
N-nitrosodi-n-propylamine (*)				XX	
Aldrin (*)				XX	
alpha-BHC (*)				XX	
beta-BHC (*)				XX	
gamma-BHC (*)				XX	
Chlordane (*)				XX	
4,4-DDT (*)				XX	
4,4-DDE (*)				XX	
4,4-DDD (*)				XX	
Dieldrin (*)				XX	
Endrin (*)				XX	
Heptachlor (*)				XX	
Heptachlor epoxide (*)				XX	
Toxaphene (*)				XX	
pH					Within limits of 6 to 9 Standard Units at all times.

The proposed effluent limits for Sedimentation Basins 002—017, based on a design flow of n/a mgd.

<i>Parameter</i>	<i>Loadings</i>		<i>Concentrations</i>		
	<i>Average Monthly (lb/day)</i>	<i>Maximum Daily (lb/day)</i>	<i>Average Monthly (mg/l)</i>	<i>Maximum Daily (mg/l)</i>	<i>Instantaneous Maximum (mg/l)</i>
Chemical Oxygen Demand				XX	
pH				XX	
TSS				XX	
BOD ₅				XX	
Total Iron				XX	

XX—Monitor and report.

*—See Special Condition 4 in Part C of the permit.

The EPA waiver is in effect.

III. WQM Industrial Waste and Sewerage Applications under The Clean Streams Law (35 P. S. §§ 691.1—691.1001)

Northeast Region: Water Management Program Manager, 2 Public Square, Wilkes-Barre, PA 18711-0790.

WQM Permit No. 4508405, Sewerage, **Pennsylvania American Water Company**, 800 West Hersheypark Drive, Hershey, PA 17033. This proposed facility is located in Stroud Township, **Monroe County**.

Description of Proposed Action/Activity: This project is for the upgrade of the existing processing equipment at the wastewater treatment plant that serves Blue Mountain Lake Development.

WQM Permit No. 4508404, Sewerage, **Pocono Township Supervisors**, P. O. Box 197, Tannersville, PA 18372. This proposed facility is located in Paradise, Pocono and Hamilton Townships, **Monroe County**.

Description of Proposed Action/Activity: This project is for the construction of sewer lines and pump stations to service the SR 611 and SR 715 corridors in Pocono and Hamilton Townships, Monroe County.

WQM Permit No. 4008404, Sewerage, **Butler Township Wastewater Department**, 415 West Butler Drive, Drums, PA 18222. This proposed facility is located in Butler Township, **Luzerne County**.

Description of Proposed Action/Activity: This project is for the construction of a pump station and force main to replace the existing Drums wastewater treatment plant and convey wastewater to the St. Johns wastewater treatment plant.

WQM Permit No. 3508403, Sewerage, **Scott Township Sewer and Water Authority**, R. R. 1, Box 457, Olyphant, PA 18447. This proposed facility is located in Scott Township, **Lackawanna County**.

Description of Proposed Action/Activity: This project is for the construction of a sewage collection and conveyance system to serve sections of Scott Township. The sewage will be treated at Lackawanna River Basin Sewer Authority's treatment plant in Archbald.

Southcentral Region: Water Management Program Manager, 909 Elmerton Avenue, Harrisburg, PA 17110, (717) 705-4707.

WQM Permit No. 6783411, Amendment 08-1, Sewerage, **Dover Borough**, 46 Butter Road, Dover, PA 17315. This proposed facility is located in Dover Borough, **York County**.

Description of Proposed Action/Activity: Seeking approval for the construction/operation of an expansion project and upgrade of the Borough wastewater treatment plant.

WQM Permit No. 0608405, Sewerage, **Ruscombmanor Township**, 204 Oak Lane, Fleetwood, PA 19522 in Ruscombmanor Township, **Berks County**.

Description of Proposed Action/Activity: Seeking approval for the expansion of the Golden Oaks Wastewater Treatment Plant from 0.025 mgd to 0.075 mgd.

Southwest Region: Water Management Program Manager, 400 Waterfront Drive, Pittsburgh, PA 15222-4745.

WQM Permit No. 1108402, Sewerage, **Dale Borough**, 810 Bedford Street, Johnstown, PA 15902. This proposed facility is located in Dale Borough, **Cambria County**.

Description of Proposed Action/Activity: Application for a sanitary sewer separation project.

The Pennsylvania Infrastructure Investment Authority which administers Pennsylvania's State Revolving Fund has been identified as a possible funding source. The Department of Environmental Protection's review of the sewage facilities plan revision has not identified any significant environmental impacts resulting from this proposal.

WQM Permit No. WQG016169, Sewerage, **Marjorie J. Gess**, 1090 Indiana Road, Verona, PA 15147. This proposed facility is located in Penn Hills Borough, **Allegheny County**.

Description of Proposed Action/Activity: Application for the construction and operation of a single-residence sewage treatment plant.

Northwest Region: Oil and Gas Management Program Manager, 230 Chestnut Street, Meadville, PA 16335-3481, (814) 332-6860.

WQM Permit No. 6208201, Industrial Waste, **Torpedo Specialty Wire, Inc.**, 7065 Route 27, Pittsfield, PA 16340-3401. This proposed facility is located in Pittsfield Township, **Warren County**.

Description of Proposed Action/Activity: This Water Treatment System will replace the existing 600 gallon batch system with a 6,500 gallon automated batch treatment system with filter press to improve the efficiency of the system and the quality of the effluent discharge.

WQM Permit No. 1608401, Sewerage, **Paint Elk Joint Sewer Authority**, 22139 Route 66, Shippenville, PA 16254. This proposed facility is located in Paint Township, **Clarion County**.

Description of Proposed Action/Activity: Extend sewage service to the Riverhill area of Paint Township with a low pressure sewer system and a sewage pump station. The low pressure sewer will install grinder pumps near the 62 buildings requiring sanitary sewage service.

IV. NPDES Applications for Stormwater Discharges from Municipal Separate Storm Sewer Systems (MS4)

V. Applications for NPDES Wavier Stormwater Discharges from Municipal Separate Storm Sewer Systems (MS4)

VI. NPDES Individual Permit Applications for Discharges of Stormwater Associated with Construction Activities

Southeast Region: Water Management Program Manager, 2 East Main Street, Norristown, PA 19401.

<i>NPDES Permit No.</i>	<i>Applicant Name & Address</i>	<i>County</i>	<i>Municipality</i>	<i>Receiving Water/Use</i>
PAS10-G527-R	Toll Brothers, Inc. Orleans Homebuilders, Inc. K. Hovnanian, Inc. 1180 Station Boulevard Chester Springs, PA 19425	Chester	Upper Uwchlan Township	Pickering Creek HQ
PAS10-G543-R	Valley View Development Corp. 72 Medinah Drive Reading, PA 19607	Chester	East Coventry Township	UNT Pigeon Creek HQ
PAI01 1508061	Coatesville Area School District Benner Education Center 545 East Lincoln Highway Coatesville, PA 19320	Chester	West Brandywine Township	UNT West Branch Brandywine Creek HQ-TSF
PAI01 1508062	Diament Building Corporation 144 Byers Road P. O. Box 471 Uwchlan, PA 19480	Chester	West Vincent Township	UNT Pine Creek HQ-TSF
PAI01 1508063	Wilkinson Signature, LLC 1020 Broad Run Road Landenberg, PA 19350	Chester	Franklin Township	Big Elk Creek HQ-TSF-MF
PAI01 1508064	Transcontinental Gas Pipe Line Corporation (TRANESCO) 2800 Post Oak Boulevard Houston, TX 77056	Chester	Caln, East Caln, East Brandywine, West and East Whiteland Townships	East Branch Brandywine WWF-MF UNT Brandywine Ludwigs Run WWF-MF Valley Creek EV Valley Creek WWF-MF Beaver Creek TSF-MF
PAI01 1508065	Daniel K. Stoudt 3892 Coventryville Road Coventryville, PA 19465	Chester	East Nantmeal Township	Beaver Run EV
PAI01 1508066	Greenpoint Farm, Inc. 402 Bayard Road Suite 100 Kennett Square, PA 19348	Chester	East Nottingham Township	Little Elk Creek HQ-TSF-MF
PAI01 1508067	Chester County Parks and Recreation Department 601 Westtown Road Suite 160 P. O. Box 2747 West Chester, PA 19382-0990	Chester Montgomery	East Whiteland, West Whiteland and Upper Merion Townships	Little Valley Creek EV
PAS10-J043-R	YMCA of Philadelphia Vicinity 2000 Market Street Philadelphia, PA 19102	Delaware	Middletown Township	Rocky Run/Chester Creek HQ-WWF-MF

Northeast Region: Watershed Management Program Manager, 2 Public Square, Wilkes-Barre, PA 18711-0790.

<i>NPDES Permit No.</i>	<i>Applicant Name & Address</i>	<i>County</i>	<i>Municipality</i>	<i>Receiving Water/Use</i>
PAI023908024	Leroy Kean Devonshire Park Apartments 1821 Sansom Street Philadelphia, PA 19103	Lehigh	Salisbury Township City of Allentown	Little Lehigh Creek HQ-CWF

Southcentral Region: Water Management Program Manager, 909 Elmerton Avenue, Harrisburg, PA 17110.

<i>NPDES Permit No.</i>	<i>Applicant Name & Address</i>	<i>County</i>	<i>Municipality</i>	<i>Receiving Water/Use</i>
PAI0307-07-003 The applicant is implementing a plan to protect the Indiana bats present at the site.	Joseph Barry 320 Obie Road Newmanstown, PA 17073	Blair	Frankstown Township	Canoe Creek—UNT to Frankstown Branch Juniata River HQ-CWF-WWF
E&SC0707801 The applicant is implementing a plan to protect the Indiana bats present at the site.	Joseph Barry 320 Obie Road Newmanstown, PA 17073	Blair	Frankstown Township	Canoe Creek—UNT to Frankstown Branch Juniata River HQ-CWF-WWF

Northcentral Region: Water Management Program Manager, 208 West Third Street, Williamsport, PA 17701.

Lycoming County Conservation District: 542 County Farm Road, Suite 202, Montoursville, PA 17754, (570) 433-3003.

<i>NPDES Permit No.</i>	<i>Applicant Name & Address</i>	<i>County</i>	<i>Municipality</i>	<i>Receiving Water/Use</i>
PAI2004108001	Robert Charlebois Laurel Hill Wind Energy, LLC 71 Allen Street Suite 101 Rutland, VT 05701	Lycoming	Jackson and McIntyre Townships	Blockhouse Creek CWF Little Pine Creek CWF Roaring Branch Run HQ-CWF Long Run HQ-CWF Frozen Run HQ-CWF Red Run CWF Lycoming Creek CWF West Branch of Susquehanna River WWF

Northwest Region: Watershed Management Program Manager, 230 Chestnut Street, Meadville, PA 16335-3481.

Mercer County Conservation District: 747 Greenville Road, Mercer, PA 16137-2242, (724) 662-2242.

<i>NPDES Permit No.</i>	<i>Applicant Name & Address</i>	<i>County</i>	<i>Municipality</i>	<i>Receiving Water/Use</i>
PAI064308001	Anthony Cocca Cocca Development, Ltd. 100 DeBartolo Plaza Suite 400 Boardman, OH 44512	Mercer	Mercer Borough	Neshannock Creek TSF

VII. List of NOIs for NPDES and/or Other General Permit Types

PAG-12	Concentrated Animal Feeding Operations (CAFOs)
PAG-13	Stormwater Discharges from Municipal Separate Storm Sewer Systems (MS4)

STATE CONSERVATION COMMISSION
NUTRIENT MANAGEMENT PLANS RELATED TO APPLICATIONS FOR
NATIONAL POLLUTION DISCHARGE ELIMINATION SYSTEM (NPDES)
PERMITS FOR CONCENTRATED ANIMAL FEEDING OPERATIONS (CAFO)

This notice provides information about agricultural operations that have submitted nutrient management plans (NMPs) for approval under the act of July 6, 2005 (Act 38 of 2005, 3 Pa.C.S. §§ 501—522) (hereinafter referred to as Act 38), and that have or anticipate submitting applications for new, amended or renewed NPDES permits, or Notices of Intent (NOIs) for coverage under a general permit, for CAFOs, under 25 Pa. Code Chapter 92. This notice is provided in accordance with 25 Pa. Code Chapter 92 and 40 CFR Part 122, implementing The Clean Streams Law (35 P. S. §§ 691.1—691.1001) and the Federal Clean Water Act.

Based upon preliminary reviews, the State Conservation Commission (SCC), or County Conservation Districts (CCD) working under a delegation agreement with the SCC, have completed an administrative review of NMPs described. These NMPs are published as proposed plans for comment prior to taking final actions. The NMPs are available for review at the CCD office for the county where the agricultural operation is located. A list of CCD office locations is available at www.pacd.org/districts/directory.htm or can be obtained from the SCC at the office address listed or by calling (717) 787-8821.

Persons wishing to comment on an NMP are invited to submit a statement outlining their comments on the plan to the CCD, with a copy to the SCC for each NMP, within 30 days from the date of this public notice. Comments received within the respective comment periods will be considered in the final determinations regarding the NMPs. Comments should include the name, address and telephone number of the writer and a concise statement to inform the SCC of the exact basis of the comments and the relevant facts upon which they are based.

The address for the SCC is Agriculture Building, Room 407, 2301 North Cameron Street, Harrisburg, PA 17110.

Persons with a disability who require an auxiliary aid, service, including TDD users or other accommodations to seek additional information should contact the SCC through the Pennsylvania AT&T Relay Service at (800) 654-5984.

NUTRIENT MANAGEMENT PLAN—PUBLIC NOTICE SPREADSHEET—APPLICATIONS

<i>Agricultural Operation Name and Address</i>	<i>County</i>	<i>Total Acres</i>	<i>Animal Equivalent Units</i>	<i>Animal Type</i>	<i>Special Protection Waters (HQ or EV or NA)</i>	<i>Renewal/New</i>
Dry Run Farm 8815 Dry Run Road Mercersburg, PA 17236	Franklin	96.0	1,792.6	Swine	N/A	Renewal
Aaron Oberholtzer 1500 Pine Grove Road Bethel, PA 19507	Berks	209.9	381.6	Broilers	None	New

**PUBLIC WATER SUPPLY (PWS)
PERMIT**

Under the Pennsylvania Safe Drinking Water Act (35 P. S. §§ 721.1—721.17), the following parties have applied for a PWS permit to construct or substantially modify a public water system.

Persons wishing to comment on a permit application are invited to submit a statement to the office listed before the application within 30 days of this public notice. Comments received within the 30-day comment period will be considered in the formulation of the final determinations regarding the application. Comments should include the name, address and telephone number of the writer and a concise statement to inform the Department of Environmental Protection (Department) of the exact basis of a comment and the relevant facts upon which it is based. A public hearing may be held after consideration of comments received during the 30-day public comment period.

Following the comment period, the Department will make a final determination regarding the proposed permit. Notice of this final determination will be published in the *Pennsylvania Bulletin* at which time this determination may be appealed to the Environmental Hearing Board.

The permit application and any related documents are on file at the office listed before the application and are available for public review. Arrangements for inspection and copying information should be made with the office listed before the application.

Persons with a disability who require an auxiliary aid, service or other accommodations to participate during the 30-day public comment period should contact the office listed before the application. TDD users should contact the Department through the Pennsylvania AT&T Relay Service at (800) 654-5984.

SAFE DRINKING WATER

**Applications Received under the Pennsylvania Safe
Drinking Water Act**

Southcentral Region: Water Supply Management Program Manager, 909 Elmerton Avenue, Harrisburg, PA 17110.

Permit No. 2808509, Public Water Supply.

Applicant	Franklin County General Authority
Municipality	Greene Township
County	Franklin

Responsible Official John M. VanHorn, P. G.
Executive Director
5540 Coffey Avenue
Chambersburg, PA 17201

Type of Facility Public Water Supply

Consulting Engineer Yves E. Pollart BCEE, P. E.
Rettew Associates, Inc.
2500 Gettysburg Road
Camp Hill, PA 17011

Application Received October 7, 2008

Description of Action Settling Basin and Filter
Upgrades

Permit No. 6708506, Public Water Supply.

Applicant **The York Water Company**

Municipality Manchester Township

County **York**

Responsible Official Jeffrey R. Hines, P. E.
President/Chief Executive Officer
130 East Market Street
P. O. Box 15089
York, PA 17405-7089

Type of Facility Public Water Supply

Consulting Engineer Mark S. Snyder, P. E.
The York Water Company
130 East Market Street
P. O. Box 15089
York, PA 17405-7089

Application Received October 8, 2008

Description of Action Bull Road booster Chlorinator

*Northwest Region: Water Supply Management Program
Manager, 230 Chestnut Street, Meadville, PA 16335-3481.*

Application No. 3708503, Public Water Supply.

Applicant **Olde Carriage Inn, Inc.**
d/b/a Vintage House Personal
Care Home

Township or Borough Shenango Township
Lawrence County

Responsible Official Mark A. Summers, President

Consulting Engineer William P. Deemer, P. E.
S & G Gas and Oil Inc.
d/b/a William P. Deemer &
Associates
205-B South Duffy Road
Butler, PA 16001

Application Received
Date October 10, 2008

Description of Action Permit an existing water supply
to service a personal care home.
Facilities will include treatment,
filtration, disinfection and
distribution.

WATER ALLOCATIONS

**Applications received under the Act of June 24,
1939 (P. L. 842, No. 365) (35 P. S. §§ 631—641)
relating to the Acquisition of Rights to Divert
Waters of the Commonwealth**

*Northwest Region: Water Supply Management Program
Manager, 230 Chestnut Street, Meadville, PA 16335-3481.*

WA 43-1004, Water Allocations. **Borough of
Sharpsville**, 1 South Walnut Street, Sharpsville, PA
16150-1258, Sharpsville Borough, **Mercer County**. The
permittee has requested authorization to purchase
1,500,000 gpd of water on a peak day basis from Aqua
Pennsylvania, Inc.

LAND RECYCLING AND ENVIRONMENTAL REMEDIATION

UNDER ACT 2, 1995

PREAMBLE 1

**Acknowledgment of Notices of Intent to Remediate
Submitted under the Land Recycling and Envi-
ronmental Remediation Standards Act (35 P. S.
§§ 6026.101—6026.908).**

Sections 302—305 of the Land Recycling and Environ-
mental Remediation Standards Act (act) require the
Department of Environmental Protection (Department) to
publish in the *Pennsylvania Bulletin* an acknowledgment
noting receipt of Notices of Intent to Remediate. An
acknowledgment of the receipt of a Notice of Intent to
Remediate is used to identify a site where a person
proposes to, or has been required to, respond to a release
of a regulated substance at a site. Persons intending to
use the Background Standard, Statewide Health Stan-
dard, the Site-Specific Standard or who intend to remedi-
ate a site as a special industrial area must file a Notice of
Intent to Remediate with the Department. A Notice of
Intent to Remediate filed with the Department provides a
brief description of the location of the site, a list of known
or suspected contaminants at the site, the proposed
remediation measures for the site and a description of the
intended future use of the site. A person who demon-
strates attainment of one, a combination of the cleanup
standards or who receives approval of a special industrial
area remediation identified under the act will be relieved
of further liability for the remediation of the site for any
contamination identified in reports submitted to and
approved by the Department. Furthermore, the person
shall not be subject to citizen suits or other contribution
actions brought by responsible persons not participating
in the remediation.

Under sections 304(n)(1)(ii) and 305(c)(2) of the act,
there is a 30-day public and municipal comment period
for sites proposed for remediation using a Site-Specific
Standard, in whole or in part, and for sites remediated as
a special industrial area. This period begins when a
summary of the Notice of Intent to Remediate is pub-
lished in a newspaper of general circulation in the area of
the site. For the sites identified, proposed for remediation
to a Site-Specific Standard or as a special industrial area,
the municipality within which the site is located may
request to be involved in the development of the remedia-
tion and reuse plans for the site if the request is made
within 30 days of the date specified. During this comment
period, the municipality may request that the person
identified as the remediator of the site develop and
implement a public involvement plan. Requests to be
involved and comments should be directed to the
remediator of the site.

For further information concerning the content of a
Notice of Intent to Remediate, contact the environmental
cleanup program manager in the Department regional
office before which the notice appears. If information
concerning this acknowledgment is required in an alter-
native form, contact the community relations coordinator

at the appropriate regional office. TDD users may telephone the Department through the AT&T Relay Service at (800) 654-5984.

The Department has received the following Notices of Intent to Remediate:

Southeast Region: Environmental Cleanup Program Manager, 2 East Main Street, Norristown, PA 19401.

Gasoline Station, City of Philadelphia, **Philadelphia County**. Jeffery T. Bauer, Whitestone Associates, Inc., 160 Manor Drive, Suite 220, Chalfont, PA 18914 on behalf of Arnold S. Luire, Two Neshaminy Interplex, Suite 305, Trevoise, PA 19053 has submitted a Notice of Intent to Remediate. Soil at the site has been impacted by release of chlorinated solvents. The future use of the site will be nonresidential for commercial use. A summary of the Notice of Intent to Remediate was reported to have been report in the *Northeast Region Times* on October 1, 2008.

225 Lincoln Property, Fairless Hill, **Bucks County**. Stuart Clement, Sailer Environmental, Inc., 2200 SR 31, Suite 21, Lebanon, NJ 08833 on behalf of Bill Koelewyn, 225 Lincoln Properties, LP, 225 Lincoln Highway, Fairless Hill, PA 19030 has submitted a Notice of Intent to Remediate. Soil at the site has been impacted by release of unleaded gasoline. The future use of the site will continue to be commercial.

Salvation Army Ray and John Kroc Community Center, City of Philadelphia, **Philadelphia County**. Gloria Hunsberger, Kleinfelder East, Inc., 180 Sheree Boulevard, Suite 3800, Exton, PA 19341, Rachel Goldberg Kleinfelder East Inc., 180 Sheree Boulevard, Suite 3800, Exton, PA 19341 on behalf of Dorothy Wells, The Salvation Army, 701 North Broad Street, Philadelphia, PA 19123 has submitted a Notice of Intent to Remediate. Soil at the site has been impacted by release of inorganic and PAHs. The future use of the site will remain the same.

Jeans Cleaners, Spring City Borough, **Chester County**. Grey Van Hook, INTEX Environmental Group, Inc., 6205 Easton Road, Pipersville, PA 18972 on behalf of Bill and Marie Coner, 342 Ridge Avenue, Spring City, PA 18972 has submitted a Notice of Intent to Remediate. Soil at the site has been impacted by release of chlorinated solvents. The future use of the site will be nonresidential.

Dalke Residence, Radnor Township, **Delaware County**. Ann Smith, Eldredge, Inc., 898 Fernhill Road, West Chester, PA 19087 on behalf of Jeffery Dalke, 410 Oak Lane, Wayne, PA 19087 has submitted a Notice of Intent to Remediate. Soil at the site has been impacted by release of diesel fuel. The property has been and will continue to be used residentially.

10475 Drummond Road, City of Philadelphia, **Philadelphia County**. John Mihalich, MACTEC Engineering and Consulting, Inc., 5205 Militia Hill Road, Plymouth Meeting, PA 19462 on behalf of Hardeep Chawla, 10475 Drummond Road Associates, 10475 Drummond Road, Philadelphia, PA 19154 has submitted a Notice of Intent to Remediate. Soil at the site has been impacted by release of leaded gasoline. The future use of the site will remain the same.

The Hake Building, Eddystone Borough, **Delaware County**. Richard Werner, P. G., Environmental Consulting, Inc., 500 East Washington Street, Suite 375, Norristown, PA 19401 on behalf of Frank Hake, Hake Headquarters, LP, 1380 Wisteria Drive, Malvern, PA 19355 has submitted a Notice of Intent to Remediate. Soil and groundwater at the site has been impacted by release of chlorinated solvents. The future use of the site will be nonresidential purposes.

Northwest Region: Environmental Cleanup Program Manager, 230 Chestnut Street, Meadville, PA 16335-3481.

Kenan Advantage Group Tanker Incident, Venango Township, **Erie County**. Environmental Remediation and Recovery, Inc., 4250 Route 6N, Edinboro, PA 16412 has submitted a *Notice of Intent to Remediate*. A traffic accident occurred on June 12, 2008, which involved a bulk transporter containing 8,800 gallons of unleaded gasoline. A significant portion of the released contaminant was consumed in the ensuing fire following the accident. An undetermined quantity of the remaining contaminant was released to the ground surface at the incident scene. Future plans are for the site to remain undeveloped. The *Notice of Intent to Remediate* was published in *The Erie-Times News* on September 27, 2008.

AIR QUALITY

PLAN APPROVAL AND OPERATING PERMIT APPLICATIONS

NEW SOURCES AND MODIFICATIONS

The Department of Environmental Protection (Department) has developed an "integrated" plan approval, State operating permit and Title V operating permit program. This integrated approach is designed to make the permitting process more efficient for the Department, the regulated community and the public. This approach allows the owner or operator of a facility to complete and submit all the permitting documents relevant to its application one time, affords an opportunity for public input and provides for sequential issuance of the necessary permits.

The Department has received applications for plan approvals and/or operating permits from the following facilities.

Copies of the applications, subsequently prepared draft permits, review summaries and other support materials are available for review in the regional office identified in this notice. Persons interested in reviewing the application files should contact the appropriate regional office to schedule an appointment.

Persons wishing to receive a copy of a proposed plan approval or operating permit must indicate their interest to the Department regional office within 30 days of the date of this notice and must file protests or comments on a proposed plan approval or operating permit within 30 days of the Department providing a copy of the proposed document to that person or within 30 days of its publication in the *Pennsylvania Bulletin*, whichever comes first. Interested persons may also request that a hearing be held concerning the proposed plan approval and operating permit. Comments or protests filed with the Department regional offices must include a concise statement of the objections to the issuance of the Plan approval or operating permit and relevant facts which serve as the basis for the objections. If the Department schedules a hearing, a notice will be published in the *Pennsylvania Bulletin* at least 30 days prior the date of the hearing.

Persons with a disability who wish to comment and require an auxiliary aid, service or other accommodation to participate should contact the regional office identified before the application. TDD users should contact the Department through the Pennsylvania AT&T Relay Service at (800) 654-5984.

Final plan approvals and operating permits will contain terms and conditions to ensure that the source is constructed and operating in compliance with applicable

requirements in 25 Pa. Code Chapters 121-143, the Federal Clean Air Act (act) and regulations adopted under the act.

PLAN APPROVALS

Plan Approval Applications Received under the Air Pollution Control Act (35 P. S. §§ 4001—4015) and 25 Pa. Code Chapter 127, Subchapter B that may have special public interest. These applications are in review and no decision on disposition has been reached.

Southeast Region: Air Quality Program, 2 East Main Street, Norristown, PA 19401, Sachin Shankar, New Source Review Chief, (484) 250-5920.

09-0048D: H & K Materials (300 Skunk Hollow Road, Chalfont, PA 18914) to modify production parameters of an existing plan approval at an existing facility in Hilltown Township, **Bucks County**. The emission rate of NO_x, VOC, CO and SO_x are requested to be revised based on stack test results. The total annual production limit will be reduced from 495,000 tons to 445,000 tons. The facility will limit production while using the DuoDrum process to 50,000 tons and limit the Batch Mix process to 395,000 tons for a total limit of 445,000 tons. The annual potential to emit for all the criteria pollutants will decrease due to the reduction in the production limits and will become the new limits for the facility. The company shall comply with good air pollution control practices, monitoring and recordkeeping procedures designed to keep the facility operating within all applicable air quality requirements.

Northwest Region: Air Quality Program, 230 Chestnut Street, Meadville, PA 16335-3481, George Monasky, New Source Review Chief, (814) 332-6940.

25-025N: General Electric Transportation Systems—Erie Plant (2901 East Lake Road, Room 9—201, Erie, PA 16531), for the replacement of the existing VPI system (Source 178) and expansion of the source by adding another VPI tank and six ovens in Lawrence Park Township, **Erie County**. This is a Title V facility.

43-305B: Champion Carrier Corp. (2755 Kirila Road, Hermitage, PA 16148-9019) for reactivation of Paint Booth No. 3 to coat steel parts at the facility in the City of Hermitage, **Mercer County**. The facility currently has a State-only Operating Permit No. 43-00305.

Intent to Issue Plan Approvals and Intent to Issue or Amend Operating Permits under the Air Pollution Control Act (35 P. S. §§ 4001—4015) and 25 Pa. Code Chapter 127, Subchapter B. These actions may include the administrative amendments of an associated operating permit.

Southcentral Region: Air Quality Program, 909 Elmerton Avenue, Harrisburg, PA 17110, William R. Weaver, New Source Review Chief, (717) 705-4702.

05-05021A: Creative Pultrusions, Inc. (214 Industrial Lane, Alum Bank, PA 15521) for installation of a pultrusion machine at their Alum Bank facility in West St. Clair Township, **Bedford County**. The pultrusion machine is subject to 40 CFR Part 63, Subpart WWWW, National Emission Standards for HAPs; Reinforced Plastic Composites Production, MACT. The plan approval will include monitoring, recordkeeping, work practices and reporting requirements designed to keep the source operating within all applicable air quality requirements. The facility is presently covered by the Title V operating

permit application No. 05-05021. The plan approval will be incorporated into the permit in accordance with 25 Pa. Code § 127.450 (relating to Administrative operating permit amendments).

67-03148A: Industrial Polishing and Grinding, Inc. (390 Eberts Lane, York, PA 17403) for operation of a metal parts grinding and polishing facility in the City of York, **York County**. The plant operations include the construction and operation of polishing and grinding equipment that are controlled by wet scrubbers and an open top vapor degreaser controlled by a refrigerated chiller. The degreaser is subject to 40 CFR Part 63, Subpart T—National Emission Standards for Halogenated Solvent Cleaning. The facility has the potential to emit less than 1 tpy of PM and less than 10 tpy of combined HAPs. The metal parts grinding and polishing plant is a non-Title V (State-only) facility. The plan approval will also contain additional work practice and emission standards, as well as testing, monitoring, recordkeeping and reporting requirements designed to keep the source operating within all applicable air quality requirements.

67-05107A: Crown Cork & Seal, Inc. (1650 Broadway, Hanover, PA 17331) for construction of a can assembly line with a bake oven at the plant in Penn Township, **York County**. The facility's annual emissions of VOCs and HAPs are expected to increase by 10.92 tons and 2.6 tons, respectively. The plan approval and State-only operating permit will include emission limits along with monitoring, recordkeeping and reporting requirements to ensure the facility complies with the applicable air quality regulations.

Northcentral Region: Air Quality Program, 208 West Third Street, Williamsport, PA 17701, David Aldenderfer, Program Manager, (570) 327-3637.

08-310-005: E. A. Ward Excavating, Inc. (R. R. 3, Box 244, Troy, PA 16947) for construction of a nonmetallic mineral processing plant (stone crushing plant) in West Burlington Township, **Bradford County**.

The plant will incorporate a crusher, three screens, seven conveyors, a 238 horsepower diesel fuel-fired engine and a 90 kW diesel fuel-fired generator. Fugitive PM (dust) emissions will be controlled by wetting the material fed to the crusher, as needed.

The air contaminant emissions from the plant are not expected to exceed 5.86 tons of NO_x, 3.18 tons of PM/PM₁₀, 1.27 tons of CO and .41 ton of SO_x per year.

The plant will not be a major (Title V) facility for any air contaminant.

The Department of Environmental Protection's (Department) review of the information submitted by E. A. Ward Excavating, Inc. indicates that the plant should be capable of complying with all applicable regulatory requirements pertaining to air contamination sources and the emission of air contaminants including the fugitive air contaminant emission requirements of 25 Pa. Code §§ 123.1 and 123.2 and the BAT requirement of 25 Pa. Code §§ 121 and 127.12. Based on this finding, the Department proposes to issue plan approval for the respective plant.

The following is a summary of the conditions the Department proposes to place in the plan approval to be issued to ensure compliance with all applicable requirements:

1. Neither the plant nor the associated engine or associated generator shall be operated more than 1,000 hours in any 12-consecutive month period.

2. Records shall be maintained of the number of hours the plant operates each month.

3. The diesel fuel used in the engine and generator shall be virgin diesel fuel to which no reprocessed/reclaimed oil, waste oil or other waste materials have been added. Additionally, its sulfur content shall not exceed .3%.

4. An operable water truck shall be kept onsite and shall be used, as needed, to prevent the emission of fugitive PM from plant roadways as well as to wet the material fed to the plant, as needed, to prevent the emission of fugitive PM from the plant.

5. If the Department determines that the use of the water truck is not providing adequate control of the fugitive PM emissions from the plant, the permittee shall install an appropriately-designed water spray dust suppression system on the plant. Prior Department approval must be obtained prior to installing this system.

Northwest Region: Air Quality Program, 230 Chestnut Street, Meadville, PA 16335-3481, George Monasky, New Source Review Chief, (814) 332-6940.

37-003E: Essroc Cement Co. (P. O. Box 779, Bessemer, PA 16112) for modification of an existing baghouse at their facility in Bessemer Borough, **Lawrence County**. This is a Title V facility.

Under 25 Pa. Code §§ 127.44(b) and 127.424(b), the Department of Environmental Protection (Department) intends to issue Plan Approval 37-003E to Essroc Cement Co. for the modification of an existing baghouse at the company's facility located at Second Street, Bessemer Borough, Lawrence County. The facility currently has a Title V permit No. 37-00003. The Plan Approval will subsequently be incorporated into the Title V Operating Permit through an administrative amendment in accordance with 25 Pa. Code § 127.450.

Plan Approval No. 37-003E is for the modification of the existing baghouse associated with the No. 16 finish mill circuit (Source ID C612) to control additional emissions from the No. 16 mill sweep. Based on the information provided by the applicant and Department's own analysis, the source will emit a total of 38 tons of PM per year, 32 tons of which will be PM₁₀, and 0.01 ton of Chromium.

The Plan Approval will contain additional testing and work practice requirements designed to keep the facility operating within all applicable air quality requirements. This proposed installation will additionally be subject to 40 CFR 63, Subpart LLL, the applicable requirements of which are contained in the facility's Title V Operating Permit.

Copies of the application, Department's analysis, and other documents used in the evaluation are available for public inspection between 8 a.m. and 4 p.m. weekdays at the address shown. To make an appointment, contact Records Management at (814) 332-6340.

Persons wishing to provide the Department with additional information they believe should be considered may submit the information to the address shown. Comments must be received by the Department within 30 days of the last day of publication. Written comments should include the following:

1. Name, address and telephone number of the person submitting comments.

2. Identification of the proposed Plan Approval; No. 37-003E.

3. Concise statement regarding the relevancy of the information or any objections to issuance of the Plan Approval.

A public hearing may be held, if the Department, in its discretion, decides that a hearing is warranted on the comments received during the public comment period. Persons submitting comments or requesting a hearing will be notified of the decision to hold a hearing by publication in a local newspaper of general circulation or the *Pennsylvania Bulletin* or by telephone, when the Department determines telephone notification is sufficient. Written comments or requests for a public hearing should be directed to John Guth, Regional Air Quality Manager, Department of Environmental Protection, Northwest Regional Office, 230 Chestnut Street, Meadville, PA 16335, (814) 332-6940.

Department of Public Health, Air Management Services: 321 University Avenue, Philadelphia, PA 19104, Edward Braun, Chief, (215) 685-9476.

AMS 08150: LaSalle University (1900 West Olney Avenue, Philadelphia, PA 19141) to perform the following on a 14.65 mmBtu/hr boiler in the City of Philadelphia, **Philadelphia County**: limit operation to 1,000 hours per rolling 12-month period, remove the ability to burn No. 2 oil (will only burn natural gas), accept a requirement to perform an annual adjustment or tune-up on the boiler, and remove a parts per million NO_x emission limit from a previous plan approval.

AMS 07034: PA Convention Center (1101 Arch Street, Philadelphia, PA 19107) to install two 500 kW Detroit Diesel emergency generator firing No. 2 fuel oil, one 600 kW Detroit Diesel emergency generator firing No. 2 fuel oil, one 270 hp Peerless fire protection pump firing No. 2 fuel oil, two 20.4 mmBtu/hr Cleaver Brooks Boiler firing No. 2 fuel oil and natural gas, two 8.76 mmBtu/hr York Chillers firing No. 2 fuel oil and natural gas in the City of Philadelphia, **Philadelphia County**. The Facility will be limited to less than 25 tons of NO_x emissions per year. The plan approval will contain operating, testing, monitoring, recordkeeping and reporting requirements to ensure operation within all applicable requirements.

Southeast Region: Air Quality Program, 2 East Main Street, Norristown, PA 19401, Janine Tulloch-Reid, Facilities Permitting Chief, (484) 250-5920.

46-0270: Timberlane, Inc. (150 Domorah Drive, Montgomeryville, PA 18936) for installation of two spray booth operations at the Timberlane facility located in Montgomery Township, **Montgomery County**. The facility is a manufacturing plant which paints exterior shutters for residential and commercial use. Timberlane is a new State-only facility with potential emissions below major facility thresholds for the Philadelphia Metropolitan Area; the facility is classified as a Natural Minor Facility. The new sources are two spray booth lines each consisting of a natural gas curing oven. Source ID 101 is the Cedar (wood) Paint Line, Source ID 102 is the Endurian (cellular PVC) Line; Source ID 201 is Clean-up Operations. The spray booths are subjected to 25 Pa. Code § 129.52; however compliance is met through the equivalency method of 25 Pa. Code § 129.51(a)(1). The plan approval will include monitoring, testing, recordkeeping and reporting requirements designed to keep the facility operating within all applicable air quality requirements.

OPERATING PERMITS

Intent to Issue Title V Operating Permits under the Air Pollution Control Act (35 P. S. §§ 4001—4015) and 25 Pa. Code Chapter 127, Subchapter G.

Department of Public Health, Air Management Services: 321 University Avenue, Philadelphia, PA 19104, Edward Braun, Chief, (215) 685-9476.

V07-005: Aker Philadelphia Shipyard, Inc.—Philadelphia Naval Business Center (2100 Kitty Hawk Avenue, Philadelphia, PA 19112) for operation of a ship building facility in the City of Philadelphia, **Philadelphia County**. The Title V facility's air emission sources include: two 12.6 mmBtu/hr natural-gas fired boilers controlled by low NOx burners, five natural-gas fired heaters each rated at less than 2.0 mmBtu/hr, one 4 mmBtu/hr natural-gas fired preheater, one 4 mmBtu/hr natural-gas fired Cure Oven, 23 welding and milling operations controlled by 22 baghouses, painting, shot blasting, and abrasive blasting operations controlled by 11 dust collectors, paint stop filters and a catalytic oxidizer.

The operating permit will be reissued under the 25 Pa. Code, Philadelphia Code Title 3 and Air Management Regulation XIII. Permit copies and other supporting information are available for public inspection at AMS, 321 University Avenue, Philadelphia, PA 19104. For further information, contact Edward Wiener at (215) 685-9426.

Persons wishing to file protest or comments on the previous operating permit must submit the protest or comments within 30 days from the date of this notice. Any protests or comments filed with AMS must include a concise statement of the objections to the permit issuance and the relevant facts upon which the objections are based. Based upon the information received during the public comment period, AMS may modify the operating permit or schedule a public hearing. The hearing notice will be published in the *Pennsylvania Bulletin* and a local newspaper at least 30 days before the hearing.

Intent to Issue Operating Permits under the Air Pollution Control Act (35 P. S. §§ 4001—4015) and 25 Pa. Code Chapter 127, Subchapter F.

Southeast Region: Air Quality Program, 2 East Main Street, Norristown, PA 19428, Janine Tulloch-Reid, Facilities Permitting Chief, (484) 250-5920.

09-00114: Active Brass Foundry (330 Progress Drive, Telford, PA 18969) for renewal of State-only (Natural Minor) Operating Permit No. 09-00114, which was originally issued on November 18, 2002. The State-only Operating Permit (SOOP) is for the operation of four electric induction and two No. 2 fuel oil-fired crucible furnaces and various operations for producing metal castings at the facility, as well several dust collectors to control PM emissions from each of these sources or operations. No changes have occurred at the facility since the SOOP was originally issued. The renewed SOOP will include monitoring, recordkeeping, reporting and work practice requirements designed to keep the facility operating within all applicable air quality requirements.

Southcentral Region: Air Quality Program, 909 Elmerton Avenue, Harrisburg, PA 17110, William R. Weaver, New Source Review Chief, (717) 705-4702.

22-03048: Reiff & Nestor Co. (P. O. Box 147, Lykens, PA 17048) for operation of a high-speed steel tap manu-

facturing facility in Lykens Borough, **Dauphin County**. This is a renewal of the State-only operating permit issued in 2003.

22-05055: PA DGS Annex Complex (4 Cherry Road, Harrisburg, PA 17110-2927) for operation of three natural gas and/or No. 2 oil fired boilers and emergency generators in Susquehanna Township, **Dauphin County**. Annual emissions are expected to be 1.4 tons of CO, 4.9 tons SOx and 5.3 tons NOx. The State-only operating permit will include emission restrictions, monitoring, recordkeeping, reporting and work practice standards to keep the facility operating within all applicable air quality requirements.

67-03035: Martin's Potato Chips, Inc. (5847 Lincoln Highway West, Thomasville, PA 17364) for operation of a potato chip manufacturing plant in Jackson Township, **York County**. This is a renewal of the State-only operating permit issued in 2003.

PUBLIC HEARINGS

Northcentral Region: Air Quality Program, 208 West Third Street, Williamsport, PA 17701, David Aldenderfer, Program Manager, (570) 327-3637.

Notice of Proposed Revision to the State Implementation Plan for NOx, VOCs, Notice of Public Hearing and Notice of Intent to Issue Revised Air Quality Operating Permit 08-0004.

Approval of an amendment of a Reasonably Available Control Technology (RACT) plan for CraftMaster Manufacturing, Inc. located in Wysox Township, Bradford County.

In accordance with 25 Pa. Code §§ 129.91—129.95, the Department of Environmental Protection (Department) has made a preliminary determination to approve an amendment of a RACT plan and an amendment to the State Implementation Plan (SIP) for the hardboard manufacturing facility owned and operated by CraftMaster Manufacturing, Inc. in Wysox Township, Bradford County.

The proposed SIP revision does not adopt any new regulations. It incorporates the provisions and requirements contained in the amended RACT approval for the facility, which are intended to comply with current regulations.

The proposed amendments to the RACT determination, if finally approved, will be incorporated into a revised operating permit (OP-08-0004) for the facility and will be submitted to the United States Environmental Protection Agency as a revision to Pennsylvania's SIP.

The following is a summary of the proposed amendments to the RACT determination for this operation:

- | <i>Source</i> | <i>RACT Requirement</i> |
|-------------------------------------|--|
| • Hardboard press (Line II) | • Revise the quencher flow rate from 456 gpm to 375 gpm and the tray tower flow rate from 471 gpm to 437 gpm. |
| • Line II second stage fiber dryers | • Specify that the VOC and NOx emission limits from combustion of natural gas/propane is from AP-42 emission factors for natural gas combustion. |

<i>Source</i>	<i>RACT Requirement</i>
<ul style="list-style-type: none"> • 5 natural gas-fired combustion sources (one at 12 mmBtu/hr and 4 at 15 mmBtu/hr each) 	<ul style="list-style-type: none"> • Specify that the VOC and NOx emission limits from combustion of natural gas/propane is from AP-42 emission factors for natural gas combustion.
<ul style="list-style-type: none"> • Line I tempering operation 	<ul style="list-style-type: none"> • Revise the VOC emission limit from 33.3 tons (total molecular weight basis) in any 12-consecutive month period to 28.1 tons (as propane by Method 25A) in any 12-consecutive month period.
<ul style="list-style-type: none"> • Line I surface coating operation 	<ul style="list-style-type: none"> • Revise the VOC emission limit from 178.1 tons in any 12-consecutive month period to 160.4 tons in any 12-consecutive month period.
<ul style="list-style-type: none"> • 3 prepress sealer application stations 	<ul style="list-style-type: none"> • Record keeping is clarified to be for the combined usage of material in the application stations.
<ul style="list-style-type: none"> • Process Wastewater Treatment Plant 	<ul style="list-style-type: none"> • The source is no longer de minimis (that is, minor) and has undergone a RACT determination resulting in a limit of 6.8 tons in any 12-consecutive month period and monitoring of dissolved oxygen uptake rate every weekday (Monday through Friday).
<ul style="list-style-type: none"> • Die Form Press Scrubber 	<ul style="list-style-type: none"> • Delete phrase "equally distributed between 2 venturi sections."

A public hearing will be held for the purpose of receiving comments on the proposed operating permit revision and the proposed SIP revision. The hearing will be held on December 3, 2008, at 11 a.m. at the Department Northcentral Regional Office, 208 West Third Street, Suite 101, Williamsport, PA. The public is invited to comment on the proposal. Persons interested in commenting are invited to appear at the public hearing.

Persons wishing to present testimony at the hearing should contact Daniel Spadoni at (570) 327-3659 at least 1 week in advance of the hearing to reserve a time to present testimony. Oral testimony will be limited to a maximum of 10 minutes per individual and two written copies of the oral testimony are requested. Each organization is requested to designate one witness to present testimony on its behalf.

Those unable to attend the hearing but wishing to comment should provide written comments to Muhammad Q. Zaman, Manager, Facilities Permitting Section, Department of Environmental Protection, 208 West Third Street, Suite 101, Williamsport, PA 17701-6448. Comments must be received by December 16, 2008.

Pertinent documents are available for public review between 8 a.m. and 4 p.m. at the Department's Northcentral Regional Office, 208 West Third Street, Suite 101, Williamsport, PA 17701. Appointments for scheduling a review may be made by calling the Department at (570) 327-3693.

Persons with a disability who wish to comment and require an auxiliary aid, service or other accommodations to do so should contact Daniel Spadoni at (570) 327-3659 or the Pennsylvania AT&T Relay Service at (800) 654-5984 (TDD) to discuss how the Department may accommodate their needs.

COAL AND NONCOAL MINING ACTIVITY APPLICATIONS

Applications under the Surface Mining Conservation and Reclamation Act (52 P. S. §§ 1396.1—1396.19a); the Noncoal Surface Mining Conservation and Reclamation Act (52 P. S. §§ 3301—3326); The Clean Streams Law (35 P. S. §§ 691.1—691.1001); the Coal Refuse Disposal Act (52 P. S. §§ 30.51—30.66); The Bituminous Mine Subsidence and Land Conservation Act (52 P. S. §§ 1406.1—1406.21). Mining activity permits issued in response to such applications will also address the applicable permitting requirements of the following statutes: the Air Pollution Control Act (35 P. S. §§ 4001—4015); the Dam Safety and Encroachments Act (32 P. S. §§ 693.1—693.27); and the Solid Waste Management Act (35 P. S. §§ 6018.101—6018.1003).

The following permit applications to conduct mining activities have been received by the Department of Environmental Protection (Department). A copy of the application is available for inspection at the District Mining Office indicated above each application. Where a 401 Water Quality Certification is needed for any aspect of a particular proposed mining activity, the submittal of the permit application will serve as the request for the certification.

Written comments or objections, or requests for an informal conference, or a public hearing, as applicable, on a mining permit application may be submitted by any person or any officer or head of any Federal, State or local government agency or authority to the Department at the address of the district mining office indicated above each application within 30 days of this publication, or within 30 days after the last publication of the applicant's newspaper advertisement, as provided by 25 Pa. Code §§ 77.121—77.123 and 86.31—34.

Written comments or objections related to a mining permit application should contain the name, address and telephone number of persons submitting comments or objections; application number; and a statement of sufficient detail to inform the Department on the basis of comment or objection and relevant facts upon which it is based.

Requests for an informal conference, or a public hearing, as applicable, on a mining permit application, as provided by 25 Pa. Code §§ 77.123 or 86.34, must contain the name, address and telephone number of the requestor; the application number; a brief summary of the issues to be raised by the requestor at the conference; and a statement whether the requestor desires to have the conference conducted in the locality of the proposed mining activities.

Where a National Pollutant Discharge Elimination System (NPDES) number is listed, the mining activity permit application was accompanied by an application for an individual NPDES permit. The Department has made a tentative determination to issue the NPDES permit in conjunction with the mining activity permit, but the issuance of the NPDES permit is contingent upon the approval of the associated mining activity permit.

For coal mining activities, NPDES permits, when issued, will contain effluent limits that do not exceed the technology-based effluent limitations. The proposed limits are listed in Table 1.

For noncoal mining activities, the proposed limits are found in Table 2. Discharges from noncoal mines located in some geologic settings (for example, in the coal fields) may require additional effluent limits. If additional effluent limits are needed for an NPDES permit associated with a noncoal mining permit, then the permit description below specifies the parameters. The limits will be in the ranges specified in Table 1.

More restrictive effluent limitations, restrictions on discharge volume, or restrictions on the extent of mining that may occur, will be incorporated into an NPDES permit when necessary for compliance with water quality standards and antidegradation requirements (in accordance with 25 Pa. Code Chapters 91–96).

The procedures for determining the final effluent limits, using a mass-balance equation or model, are found in Technical Guidance Document 362-0600-001, NPDES Program Implementation—Memorandum of Understanding Concerning Water Quality Management, NPDES Program Implementation and Related Matters. Other specific factors to be considered include public comments and Total Maximum Daily Loads (TMDLs).

Persons wishing to comment on an NPDES permit application should submit a statement to the Department at the address of the district mining office indicated

previously each application within 30 days of this public notice. Comments received within the comment period will be considered in the final determinations regarding the NPDES permit applications. Comments must include the name, address and telephone number of the writer and a concise statement to inform the Department of the exact basis of a comment and the relevant facts upon which it is based.

The Department will also accept requests or petitions for a public hearing on NPDES permit applications, as provided in 25 Pa. Code § 92.61. The request or petition for a public hearing shall be filed within 30 days of this public notice and shall contain the name, address, telephone number and the interest of the party filing the request, and shall state the reasons why a hearing is warranted. A public hearing may be held if the Department considers the public interest significant. If a hearing is scheduled, a notice of the hearing on the NPDES permit application will be published in the *Pennsylvania Bulletin* and a newspaper of general circulation within the relevant geographical area. In the case where a public hearing is held, the Department will consider comments from the public hearing in the final determination on the NPDES permit application.

Coal Applications Received

Effluent Limits—The following range of effluent limits will apply to NPDES permits issued in conjunction with the associated coal mining activity permit and, in some cases, noncoal mining permits:

<i>Parameter</i>	<i>30-Day Average</i>	<i>Daily Maximum</i>	<i>Instantaneous Maximum</i>
Iron (Total)	1.5 to 3.0 mg/l	3.0 to 6.0 mg/l	3.5 to 7.0 mg/l
Manganese (Total)	1.0 to 2.0 mg/l	2.0 to 4.0 mg/l	2.5 to 5.0 mg/l
Suspended solids	10 to 35 mg/l	20 to 70 mg/l	25 to 90 mg/l
Aluminum (Total)	0.75 to 2.0 mg/l	1.5 to 4.0 mg/l	2.0 to 5.0 mg/l
pH ¹		greater than 6.0; less than 9.0	
Alkalinity greater than acidity ¹			

¹The parameter is applicable at all times.

A settleable solids instantaneous maximum limit of 0.5 ml/l applied to: surface runoff (resulting from a precipitation event of less than or equal to a 10-year 24-hour event) from active mining areas; active areas disturbed by coal refuse disposal activities; and mined areas backfilled and revegetated; and drainage (resulting from a precipitation event of less than or equal to a 1-year 24-hour event) from coal refuse disposal piles.

California District Office: 25 Technology Drive, Coal Center, PA 15423, (724) 769-1100.

30861601 and NPDES Permit No. PA0214256, Coresco, LLC, (308 Dents Run Road, Morgantown, WV 26501), to transfer the permit for the Dunkard Preparation Plant in Monongahela Township, **Greene County** and related NPDES permit to Coresco, LLC from Cobra Mining, LLC. No additional discharges. Application received August 1, 2008.

63831302 and NPDES Permit No. PA0213608, Eighty Four Mining Company, (P. O. Box J, 1525 Pleasant Grove Road, Claysville, PA 15323), to revise the permit for the Mine No. 84 in North Bethlehem, Amwell and South Strabane Townships, **Washington County** to

amend 642 acres of the subsidence control plan area from development mining to pillar extraction mining. No additional discharges. Application received September 19, 2008.

Cambria District Mining Office: 286 Industrial Park Road, Ebensburg, PA 15931, (814) 472-1900.

56080108 and NPDES No. PA0262692. PBS Coals, Inc., 1576 Stoystown Road, P. O. Box 260, Friedens, PA 15541 commencement, operation and restoration of a bituminous surface and auger mine in Brothersvalley Township, **Somerset County**, affecting 391.2 acres. Receiving streams: UNT to Blue Lick Creek; UNT to Swamp Creek and UNT to Buffalo Creek classified for the following use: CWF. There are no potable water supply intakes within 10 miles downstream. Application received October 6, 2008.

32030107 and NPDES No. PA0249483. Simpson Coal Company, R. R. 1, Box 244, New Alexandria, PA 15670, permit renewal for the continued operation and restoration of a bituminous surface and auger mine in Young Township, **Indiana County**, affecting 37.0 acres. Receiving streams: UNT to Blacklegs Creek classified for

the following use: CWF. There are no potable water supply intakes within 10 miles downstream. Application received October 10, 2008.

Greensburg District Mining Office: Armbrust Professional Center, 8205 Route 819, Greensburg, PA 15601, (724) 925-5500.

65990103 and NPDES Permit No. PA0202550. Gary Gioia Coal Company (319 Karen Drive, Elizabeth, PA 15037). Renewal application for reclamation only of a bituminous surface mine, located in Hempfield Township, **Westmoreland County**, affecting 21.5 acres. Receiving streams: UNTs to Wilson Run, classified for the following use: WWF. There is no potable water supply intake within 10 miles downstream from the point of discharge. Renewal application received October 10, 2008.

65980106 and NPDES Permit No. PA0202380. Gary Gioia Coal Company (319 Karen Drive, Elizabeth, PA 15037). Renewal application for reclamation only of a bituminous surface mine, located in South Huntingdon Township, **Westmoreland County**, affecting 40 acres. Receiving streams: UNT to Sewickley Creek, classified for the following use: WWF. There is no potable water supply intake within 10 miles downstream from the point of discharge. Renewal application received October 14, 2008.

65810113 and NPDES Permit No. PA0615668. M. B. Energy, Inc. (175 McKnight Road, Blairsville, PA 15717). Renewal application for reclamation only of a bituminous surface mine, located in Cook and Donegal Townships, **Westmoreland County**, affecting 103.8 acres. Receiving streams: UNT to Four Mile Run, classified for the following use: TSF. There is no potable water supply intake within 10 miles downstream from the point of discharge. Renewal application received October 14, 2008.

Knox District Mining Office: P. O. Box 669, 310 Best Avenue, Knox, PA 16232-0669, (814) 797-1191.

24980101 and NPDES Permit No. PA0227706. Energy Resources, Inc. (c/o Ohio American Energy, Inc., 34 Kelly Way, Brilliant, OH 43913). Renewal of an existing bituminous surface strip, auger, clay removal and water treatment plan sludge cake placement operation in Fox Township, **Elk County** affecting 457.0 acres. Receiving streams:

UNT to McCauley Run; McCauley Run and Hayes Run; UNT to Little Toby Creek, classified for the following use: CWF. There are no potable surface water supply intakes within 10 miles downstream. Application for reclamation only. Application received October 14, 2008.

33020105 and NPDES Permit No. PA0242195. P. and N. Coal Co., Inc. (P. O. Box 332, Punxsutawney, PA 15767). Renewal of an existing bituminous surface strip and auger operation and Knox Township, **Jefferson County** affecting 128.0 acres. Receiving streams: UNTs to Five Mile Run and Five Mile Run, classified for the following use: CWF. There are no potable surface water supply intakes within 10 miles downstream. Application received October 16, 2008.

Pottsville District Mining Office: 5 West Laurel Boulevard, Pottsville, PA 17901, (570) 621-3118.

54030202R. Michael Coal Company, (P. O. Box 8, Williamstown, PA 17098-0008), renewal of an existing coal refuse reprocessing operation in Reilly Township, **Schuylkill County** affecting 70.6 acres, receiving stream: none. Application received October 14, 2008.

54830109R5 and NPDES Permit No. PA0613622. Joe Kuperavage Coal Company, (916 Park Avenue, Port Carbon, PA 17965-1211), renewal of an existing surface mine operation in Blythe Township and New Philadelphia Borough, **Schuylkill County** affecting 625.0 acres, receiving stream: Schuylkill River. Application received October 14, 2008.

54830107C. Selkirk Enterprises, LLC, (10 Gilberton Road, Gilberton, PA 17934), boundary correction to an existing anthracite surface mine operation in Branch and Reilly Townships, **Schuylkill County** to increase the acreage from 2,207.0 to 2,212.0 acres, receiving stream: West Branch Schuylkill River. Application received October 17, 2008.

Noncoal Applications Received

Effluent Limits—The following effluent limits will apply to NPDES permits issued in conjunction with a noncoal mining permit:

Parameter	Table 2		
	30-day Average	Daily Maximum	Instantaneous Maximum
Suspended solids	10 to 35 mg/l	20 to 70 mg/l	25 to 90 mg/l
Alkalinity exceeding acidity* pH*		greater than 6.0; less than 9.0	

* The parameter is applicable at all times.

A settleable solids instantaneous maximum limit of 0.5 ml/l applied to surface runoff resulting from a precipitation event of less than or equal to a 10-year 24-hour event. If coal will be extracted incidental to the extraction of noncoal minerals, at a minimum, the technology-based effluent limitations identified under coal applications will apply to discharges of wastewater to streams.

Cambria District Mining Office: 286 Industrial Park Road, Ebensburg, PA 15931, (814) 472-1900.

NPDES Permit No. PA0109088, Geiger Development Corporation, 1207 Stoystown Road, Friedens, PA 15541, renewal of NPDES Permit, Somerset Township, **Somerset County**. Receiving stream UNT to Coxes Creek classified for the following use: TSF. There are no

potable water supply intakes within 10 miles downstream. Application received October 14, 2008.

Pottsville District Mining Office: 5 West Laurel Boulevard, Pottsville, PA 17901, (570) 621-3118.

58040801. RD Smith Flagstone, (115 Montrose Terrace Park, Montrose, PA 18801), Stage I and II bond release of a quarry operation in Bridgewater Township, **Susquehanna County** affecting 3.0 acres, on property owned by Dan, Ricci, Jr., Insurance Agency, Inc. Application received October 16, 2008.

58040845. John J. Nagy, (R. R. 2, Box 200C, Brackney, PA 18812), Stage I and II bond release of a quarry operation in Silver Lake Township, **Susquehanna**

County affecting 2.0 acres on property owned by John J. Nagy. Application received October 14, 2008.

4875SM1A1C5. Glen-Gery Corp., (P. O. Box 7001, Wyomissing, PA 19610), postmining land use correction to an existing quarry operation York Township, **York County** affecting 51.0 acres, receiving stream: UNT to Mill Creek, classified for the following use: WWF. Application received October 15, 2008.

FEDERAL WATER POLLUTION CONTROL ACT, SECTION 401

The following permit applications, requests for Environmental Assessment approval and requests for 401 Water Quality Certification have been received by the Department of Environmental Protection (Department). Section 401 of the Federal Water Pollution Control Act (FWPCA) (33 U.S.C.A. § 1341) requires the State to certify that the involved projects will not violate the applicable provisions of sections 301—303, 306 and 307 of the FWPCA (33 U.S.C.A. §§ 1311—1313, 1316 and 1317) as well as relevant State requirements. Persons objecting to approval of a request for certification under section 401 of the FWPCA or to the issuance of a Dam Permit, Water Obstruction and Encroachment Permit or the approval of an Environmental Assessment must submit comments, suggestions or objections within 30 days of the date of this notice, as well as questions, to the regional office noted before the application. Comments should contain the name, address and telephone number of the person commenting, identification of the certification request to which the comments or objections are addressed and a concise statement of comments, objections or suggestions including the relevant facts upon which they are based.

The Department may conduct a fact-finding hearing or an informal conference in response to comments if deemed necessary. Individuals will be notified, in writing, of the time and place of a scheduled hearing or conference concerning the certification request to which the comment, objection or suggestion relates. Maps, drawings and other data pertinent to the certification request are available for inspection between 8 a.m. and 4 p.m. on each working day at the regional office noted before the application.

Persons with a disability who wish to attend a hearing and require an auxiliary aid, service or other accommodation to participate in the proceedings should contact the specified program. TDD users should contact the Department through the Pennsylvania AT&T Relay Service at (800) 654-5984.

Applications received under the Dam Safety and Encroachments Act (32 P. S. §§ 693.1—693.27) and section 302 of the Flood Plain Management Act (32 P. S. § 679.302) and requests for certification under section 401(a) of the Federal Water Pollution Control Act (33 U.S.C.A. § 1341(a)).

WATER OBSTRUCTIONS AND ENCROACHMENTS

Southeast Region: Water Management Program Manager, 2 East Main Street, Norristown, PA 19401.

E46-1032. Bridgeview Development Associates, LP, 2701 Renaissance Boulevard, 4th Floor, King of Prussia, PA 19406, Borough of Bridgeview, **Montgomery County**, United States Army Corps of Engineers, Philadelphia District.

To remove the existing structures (buildings) and to construct and maintain a walking path, parking lot and

an outfall structure in and along the 100-year floodway of the Schuylkill River (WWF, MF) and the old Schuylkill Canal (AKA Norristown Canal) associated with the construction of the proposed residential community comprised of condominiums, townhouses and apartments.

The site is located on West Front Street between Depot and Vine Streets (Norristown, PA USGS Quadrangle N: 19.0 inches; W: 12.0 inches).

EA46-021. Fort Washington Properties, LP, 1805 Berks Road, Worcester, PA 19490, Springfield, Upper Dublin Townships, **Montgomery County**, United States Army Corps of Engineers, Philadelphia District.

A request for an Environmental Assessment approval for impacts associated with the construction, operation and maintenance of the nonjurisdictional dam within the boundary of an off-stream reconfigured abandoned quarry. The proposed dam will provide stormwater management for Piszek Property residential subdivision. The work also includes authorizations under General Permit Numbers 4, 5 and 7 for two stormwater outfalls, one utility line stream crossing and two minor road crossings across Sandy Run (TSF) and adjacent wetlands (PFO).

The site is located approximately 700 feet southeast of the intersection of Camp Hill Road and Pennsylvania Avenue (Germantown, PA USGS Quadrangle N: 22.3 inches; W: 8.3 inches).

Northeast Region: Watershed Management Program Manager, 2 Public Square, Wilkes-Barre, PA 18711-0790, (570) 826-2511.

E58-280. Cabot Oil and Gas Corporation, 900 Lee Street, Huntington Square, Charleston, WV 2530, in Springville and Dimock Townships, **Susquehanna County**, United States Army Corps of Engineers, Baltimore District.

To construct and maintain 44 water obstructions and encroachments in and along Meshoppen Creek and tributaries thereof (CWF), impacting approximately 2,084 linear feet of stream and 3.88 acres of wetlands. This work is associated with the Cabot Oil and Gas Susquehanna Project Zone 1 which includes the installation of 65,410 linear feet of pipeline and access roads for natural gas well drilling pads. The project centroid is located approximately 9.67 miles from the intersection of SR 0167 and SR 0706 in Springville Township (Springville, PA Quadrangle Latitude: 41° 41' 54"; Longitude: 75° 55' 56").

E58-281. Department of Transportation, Engineering District 4-0, 55 Keystone Industrial Park, Dunmore, PA 18103, in Lenox Township, **Susquehanna County**, United States Army Corps of Engineers, Baltimore District.

To place fill in 0.60 acre of EV Wetlands for the purpose of constructing a temporary access road to facilitate maintenance of the SR 0081, Section 558 bridges (northbound and southbound). The project is located just north of the SR 0081/SR 374 Interchange (Lenoxville, PA Quadrangle Latitude: 41° 39' 12"; Longitude: 75° 39' 31").

E45-529. Penn Regional Business Center, LP, Seven Bridges Road, Route 209, R. R. 5, Box 5348, East Stroudsburg, PA 18301, in Smithfield Township, **Monroe County**, United States Army Corps of Engineers, Philadelphia District.

To place fill in 0.58 acre of PSS wetlands for the purpose of constructing a 100,000 square foot office building, associated parking lot and driveway. This project is located approximately 0.6 mile northwest of SR

0209 and SR 0447 (East Stroudsburg, PA Quadrangle Latitude: 41° 00' 30"; Longitude: 75° 09' 37").

E66-141. Mehoopany Wind Energy, LLC, 310 Fourth Street, North East, Suite 200, Charlottesville, VA 22902, in Eaton, Forkston, Mehoopany, Noxen and Washington Townships, **Wyoming County**, United States Army Corps of Engineers, Baltimore District.

To construct and maintain water obstructions and encroachments associated with the Mehoopany Wind Energy project, which includes 23 road crossings of various streams, including York Run, and various tributaries, Roaring Run, Hettesheiner Run, Kasson Brook, Stone Run and Henry Lott Brook; 13 aerial transmission line stream crossings including the Susquehanna River and tributaries to the Susquehanna River and Roaring Run; and six aerial transmission line wetland crossings. The project is located in Noxen, Eaton, Forkston, Mehoopany and Washington Townships, Wyoming County (Meshoppen, PA Quadrangle Latitude: 41° 27' 26"; Longitude: 76° 04' 52").

E13-159. Borough of Jim Thorpe, 421 North Street, Jim Thorpe, PA 18229-2528, in Borough of Jim Thorpe, **Carbon County**, United States Army Corps of Engineers, Philadelphia District.

To construct and maintain the Slaughter House Creek restoration improvement project (HQ-CWF) which consists of 600 linear feet of turf reinforcement for the side slopes and a series of closely spaced large boulder weirs which will step the channel down in manageable increments. The project is located approximately 3,115 feet from the intersection of West Oak Street and SR 0903 in the Borough of Jim Thorpe, Carbon County (Christmans, PA Quadrangle Latitude: 40° 52' 48"; Longitude: 75° 53' 51").

E48-399. Hercules Cement Company, Main Street, P. O. Box 69, 501 Hercules Drive, Stockertown, PA 18083, in Upper Nazareth Township, **Northampton County**, United States Army Corps of Engineers, Philadelphia District.

To construct and maintain a road crossing of Schoeneck Creek (HQ-CWF) consisting of a 68-inch by 43-inch elliptical reinforced concrete pipe depressed 6 inches below streambed elevation and placement of 0.06 acre of fill in Schoeneck Creek for the purpose of providing a gravel access drive for Nazareth Borough Municipal Authority to monitor and maintain the Schoeneck Creek Interceptor. The project is located approximately 2,700 feet north of the intersection of VanBuren Road and Main Street in Palmer Township (Nazareth, PA Quadrangle Latitude: 40° 44' 44"; Longitude: 75° 16' 46").

Southcentral Region: Watershed Management Program Manager, 909 Elmerton Avenue, Harrisburg, PA 17110, (717) 705-4707.

E34-125: SR 0850, Section A06, Laurel Run Bridges, Department of Transportation, Engineering District 2-0, P. O. Box 342, Clearfield, PA 16830, United States Army Corps of Engineers, Baltimore District.

To: (1) raze the existing SR 0850 bridge having two spans, a width of 35.0 feet, a total span of 52.0 feet, and an underclearance of 6.3 feet over Laurel Run (CWF) (McCoysville, PA Quadrangle Latitude: 40° 24' 5.5"; Longitude: 77° 33' 6.3", N: 4.6 inches; W: 7.1 inches); (2) raze the existing T-311 bridge having a single span, a width of 27.0 feet, a total span of 33.0 feet, and an underclearance of 5.0 feet over Laurel Run (CWF) (McCoysville, PA Quadrangle Latitude: 40° 24' 7.0"; Longitude: 77° 33' 8.9",

N: 4.7 inches; W: 7.2 inches); (3) to raze the existing SR 0075 bridge having two spans, a width of 23.4 feet, a total span of 37.3 feet skewed 75°, and an underclearance of 6.7 feet over Laurel Run (CWF) (McCoysville, PA Quadrangle Latitude: 40° 24' 7.4"; Longitude: 77° 33' 9.7", N: 4.8 inches; W: 7.3 inches); (4) construct and maintain a single span pre-stressed concrete spread box bridge having a width of 36.5 feet, a clear span of 39.0 feet skewed 75°, and a minimum underclearance of 5.11 feet carrying SR 0075 over Laurel Run (CWF) (McCoysville, PA Quadrangle Latitude: 40° 24' 7.4"; Longitude: 77° 33' 9.7", N: 4.8 inches; W: 7.3 inches); (5) construct and maintain a 58-inch by 91-inch concrete elliptical pipe having a length of 78 feet carrying SR 0850 over a UNT to Laurel Run (CWF) (McCoysville, PA Quadrangle Latitude: 40° 24' 5.5"; Longitude: 77° 33' 6.3", N: 4.6 inches; W: 7.1 inches); and (6) construct and maintain a 24-inch RCP pipe having a length of 115 feet carrying SR 0850 over a UNT to Laurel Run (CWF) (McCoysville, PA Quadrangle Latitude: 40° 24' 7.0"; Longitude: 77° 33' 8.9", N: 4.7 inches; W: 7.2 inches) all for the purpose of replacing the SR 0075 bridge over Laurel Run (CWF) and re-aligning SR 0850 in Tuscarora Township, Juniata County.

Southwest Region: Watershed Management Program Manager, 400 Waterfront Drive, Pittsburgh, PA 15222-4745.

E02-1594. South Park Township, 2675 Brownsville Road, South Park, PA 15129.

To fill wetlands and enclose a UNT to Piney Fork in South Park Township, **Allegheny County**, United States Army Corps of Engineers, Pittsburgh District (Glassport, PA Quadrangle N: 6.1 inches; W: 16.8 inches, Latitude: 40° 16' 60"; Longitude: 79° 59' 45"). The applicant proposes to place and maintain fill in 0.07 acre of wetlands, and to relocate, place and maintain fill and enclose and maintain approximately 1,405-ft of a UNT to Piney Fork (TSF) and drainage area of less than 100 acres, for the purpose of constructing a new soccer field at Evans Park. The stream enclosure will consist of a 675-ft long, 15-inch diameter PVC pipe. The project is located at Evans Park on the north side of Ridgeway Drive, approximately 1,000 feet north from the intersection of Ridgeway Drive and Shortlee Street and will impact 0.07 acre of wetlands and 1,405.0 linear feet of stream channel.

E02-1597. Department of Transportation, District 11-0, 45 Thoms Run Road, Bridgeville, PA 15017. To construct a walking trail and fill encroaching into Herrs Island back channel, and stormwater outfalls in the City of Pittsburgh, Millvale Borough, **Allegheny County**, United States Army Corps of Engineers, Pittsburgh District (Pittsburgh East, PA Quadrangle N: 16.1 inches; W: 13.1 inches, Latitude: 40° 27' 58"; Longitude: 79° 58' 38"). The applicant proposes to construct and maintain a 14 ft. wide, 1,274 ft. long elevated walking trail section replacement on piers and fill encroaching into the Herrs Island, Allegheny River (WWF) back channel floodway; modification and separation of tributary sewage flows from an enclosure of a UNT to the Allegheny River with a drainage area of less than 100 acres; modifications to the western end of 31st Street Bridge; and five stormwater outfalls to the Allegheny River. This project provides for shifting sections of the Allegheny River North Shore Walking Trail and two Norfolk Southern Railroad tracks toward the back channel to provide for widening and other improvements to SR 0028. The stormwater outfalls will provide for the separation of tributary SR 0028 runoff from the Allegheny County Sanitary Authority combined

sewer system. The project is located approximately 2.3 miles upstream of the Allegheny River confluence with the Monongahela River or the start of the Ohio River, in the City of Pittsburgh and adjoining area of Millvale Borough, Allegheny County.

ENVIRONMENTAL ASSESSMENT

Northcentral Region: Program Manager, Water Management Program, 208 West Third Street, Williamsport, PA 17701.

EA18-002. Keystone Central School District, c/o Gary Packer, 212 West Kyler Avenue, Mill Hall, PA 17751. Central Mountain Wetland Restoration. Bald Eagle Township, Clinton County. United States Army Corps of Engineers, Baltimore District.

To restore and enhance an existing palustrine emergent wetland at the Central Mountain High School for wetland

education in the Bald Eagle Creek Watershed. The project involves placement of fill in an intermittent watercourse that was previously excavated for agricultural field drainage, and the construction of two berms that will impound less than 18 inches of water to restore the hydrology needed to mimic conditions prior to excavation and before flood events from Bald Eagle Creek were controlled by dams. No net loss of wetlands will result from construction of the project. Viewing platforms and walking trails will also be constructed within the project boundaries. The Limit of construction is approximately 9.52 acres and approximately 3 acres will be seeded with a wetland mix and 4 acres will be seeded with native grasses and forbs. Approval of an Environmental Assessment is requested in conjunction with § 105.12(a)(16), Dam Safety and Waterway Management, regarding restoration activities (Beech Creek, PA Quadrangle Latitude: 41° 06' 51"; Longitude: 77° 30' 21").

ACTIONS

THE CLEAN STREAMS LAW AND THE FEDERAL CLEAN WATER ACT

FINAL ACTIONS TAKEN FOR NATIONAL POLLUTION DISCHARGE ELIMINATION SYSTEM (NPDES) PERMITS AND WATER QUALITY MANAGEMENT (WQM) PERMITS

The Department of Environmental Protection (Department) has taken the following actions on previously received applications for new, amended and renewed NPDES and WQM permits, applications for permit waivers and Notices of Intent (NOI) for coverage under general permits. This notice is provided in accordance with 25 Pa. Code Chapters 91 and 92 and 40 CFR Part 122, implementing provisions of The Clean Streams Law (35 P. S. §§ 691.1—691.1001) and the Federal Clean Water Act.

<i>Location</i>	<i>Permit Authority</i>	<i>Application Type or Category</i>
Section I	NPDES	Renewals
Section II	NPDES	New or amendment
Section III	WQM	Industrial, sewage or animal wastes; discharges to groundwater
Section IV	NPDES	MS4 individual permit
Section V	NPDES	MS4 permit waiver
Section VI	NPDES	Individual permit stormwater construction
Section VII	NPDES	NOI for coverage under NPDES general permits

Sections I—VI contain actions related to industrial, animal or sewage wastes discharges, discharges to groundwater and discharges associated with municipal separate storm sewer systems (MS4), stormwater associated with construction activities and concentrated animal feeding operations (CAFOs). Section VII contains notices for parties who have submitted NOIs for coverage under general NPDES permits. The approval for coverage under general NPDES permits is subject to applicable effluent limitations, monitoring, reporting requirements and other conditions set forth in each general permit. The approval of coverage for land application of sewage sludge or residential septage under applicable general permit is subject to pollutant limitations, pathogen and vector attraction reduction requirements, operational standards, general requirements, management practices and other conditions set forth in the respective permit. Permits and related documents, effluent limitations, permitting requirements and other information are on file and may be inspected and arrangements made for copying at the contact office noted before the action.

Persons aggrieved by an action may appeal, under section 4 of the Environmental Hearing Board Act (35 P. S. § 7514) and 2 Pa.C.S. §§ 501—508 and 701—704 (relating to the Administrative Agency Law), to the Environmental Hearing Board, Second Floor, Rachel Carson State Office Building, 400 Market Street, P. O. Box 8457, Harrisburg, PA 17105-8457, (717) 787-3483. TDD users should contact the Environmental Hearing Board (Board) through the Pennsylvania Relay Service, (800) 654-5984. Appeals must be filed with the Board within 30 days of publication of this notice in the *Pennsylvania Bulletin*, unless the appropriate statute provides a different time period. Copies of the appeal form and the Board's rules of practice and procedure may be obtained from the Board. The appeal form and the Board's rules of practice and procedure are also available in Braille or on audiotape from the Secretary of the Board at (717) 787-3483. This paragraph does not, in and of itself, create any right of appeal beyond that permitted by applicable statutes and decision law.

For individuals who wish to challenge an action, appeals must reach the Board within 30 days. A lawyer is not needed to file an appeal with the Board.

Important legal rights are at stake, however, so individuals should show this notice to a lawyer at once. Persons who cannot afford a lawyer may qualify for free pro bono representation. Call the Secretary to the Board at (717) 787-3483 for more information.

I. NPDES Renewal Permit Actions

Northeast Region: Water Management Program Manager, 2 Public Square, Wilkes-Barre, PA 18711-0790.

<i>NPDES No. (Type)</i>	<i>Facility Name & Address</i>	<i>County & Municipality</i>	<i>Stream Name (Watershed #)</i>	<i>EPA Waived Y/N ?</i>
PA-0032077	Commonwealth of Pennsylvania Department of Conservation and Natural Resources Bureau of State Parks 687 Tuscarora Park Road Barnesville, PA 18214-9715	Rush Township Schuylkill County	Locust Creek CWF Watershed 3A	Y
PA0064319 (Minor Sewage)	Great Wolf Lodge of the Poconos, LLC 1 Great Wolf Drive Scotrun, PA 18355	Pocono Township Monroe County	Scot Run 01E	Y
PA-0028576 (Major Sewage Renewal)	Clarks Summit—South Abington Joint Sewer Authority P. O. Box 199 Route 6 Chinchilla, PA 18410-0199	Lackawanna County South Abington Township	Leggetts Creek 5A	N

Southcentral Region: Water Management Program Manager, 909 Elmerton Avenue, Harrisburg, PA 17110, (717) 705-4707.

<i>NPDES No. (Type)</i>	<i>Facility Name & Address</i>	<i>County & Municipality</i>	<i>Stream Name (Watershed #)</i>	<i>EPA Waived Y/N ?</i>
PA0085570 (IW)	Millersburg Area Authority—Water Plant 101 West Street Millersburg, PA 17061	Dauphin County Upper Paxton Township	Wiconisco Creek 6-C	Y
PA0031968 (SEW)	Gregory Lebo Youth Forestry Camp No. 3 R. R. 1 Box 175 James Creek, PA 16657	Huntingdon County Todd Township	UNT Great Trough Creek 11-D	Y
PA0031992 (SEW)	Greenwood Furnace State Park 15795 Greenwood Road Huntingdon, PA 16652-5831	Huntingdon County Jackson Township	East Branch Standing Stone Creek 11-B	Y
PA0246522 (SEW)	Richard Wright Heritage Cove Resort 207T River Road Saxton, PA 16678	Bedford County Liberty Township	Raystown Branch Juniata River 11-D	Y
PA0028975 (SEW)	Womelsdorf Sewer Authority 101 West High Street Womelsdorf, PA 19567-1108	Berks County Heidelberg Township	Tulpehocken Creek 3-C	Y
PA0010251 (IW)	United State Army Carlisle Barracks 330 Engineer Avenue Carlisle, PA 17013-5020	Cumberland County North Middleton Township	UNT to Letort Spring Run 7-B	Y

Northcentral Region: Water Management Program Manager, 208 West Third Street, Williamsport, PA 17701.

<i>NPDES No. (Type)</i>	<i>Facility Name & Address</i>	<i>County & Municipality</i>	<i>Stream Name (Watershed #)</i>	<i>EPA Waived Y/N ?</i>
PA0228621	Smithfield Township Authority Wastewater Treatment Facility P. O. Box 102 East Smithfield, PA 18817-0102	Bradford County Smithfield Township	Tomjack Creek SWP 4C	Y

Southwest Region: Water Management Program Manager, 400 Waterfront Drive, Pittsburgh, PA 15222-4745.

<i>NPDES No. (Type)</i>	<i>Facility Name & Address</i>	<i>County & Municipality</i>	<i>Stream Name (Watershed #)</i>	<i>EPA Waived Y/N</i>
PA0218049 Sewage	Midway Sewage Authority P. O. Box 600 Midway, PA 15060	Washington County Robinson Township	Robinson Run	Y

Northwest Region: Water Management Program Manager, 230 Chestnut Street, Meadville, PA 16335-3481.

<i>NPDES No. (Type)</i>	<i>Facility Name & Address</i>	<i>County & Municipality</i>	<i>Stream Name (Watershed #)</i>	<i>EPA Waived Y/N ?</i>
PA0090590	Port O'Call Recreational Club 108 Bay Street Butler, PA 16002-4012	Penn Township Butler County	UNT to Glade Run 20-C	Y

II. New or Expanded Facility Permits, Renewal of Major Permits and EPA Nonwaived Permit Actions

III. WQM Industrial Waste and Sewerage Actions under The Clean Streams Law (35 P. S. §§ 691.1—691.1001)

Northeast Region: Water Management Program Manager, 2 Public Square, Wilkes-Barre, PA 18711-0790.

WQM Permit No. 5208402, Sewerage, **PA American Water Company**, 800 West Hersheypark Drive, Hershey, PA 17033. This proposed facility, Winona Lakes Pump Station, is located in Lehman Township, **Pike County**.

Description of Proposed Action/Activity: Issuance of Water Quality Management Permit, to construct/modify an existing sewage lift station.

WQM Permit No. 1308402, Sewerage, **East Penn Township**, 167 Municipal Road, Lehighton, PA 18235-3916. This proposed facility is located in East Penn Township, **Carbon County**.

Description of Proposed Action/Activity: Issuance of Water Quality Management Permit for construction of a sanitary sewer system with an estimated average daily flow of 40,000 gpd to service the area known as West Bowmanstown.

Southcentral Region: Water Management Program Manager, 909 Elmerton Avenue, Harrisburg, PA 17110, (717) 705-4707.

WQM Permit No. 2208407, Sewage, **Swatara Township Authority**, 599 Eisenhower Boulevard, Harrisburg, PA 17111-2397. This proposed facility is located in Swatara Township, **Dauphin County**.

Description of Proposed Action/Activity: This amendment approves the construction/modification of sewerage facilities consisting of: Four Vertical Loop Reactors, two Anaerobic Reactors, two Schreiber tanks, four clarifiers, a sludge thickener, two sludge holding tanks, a centrifuge and a sludge dryer at the Swatara Township WWTP.

WQM Permit No. 0508401, Sewage, **Bedford Township Municipal Authority**, P. O. Box 371, Bedford, PA 15522. This proposed facility is located in Bedford Township, **Bedford County**.

Description of Proposed Action/Activity: This permit approves the construction of sewerage facilities consisting of: Construction of 14,200 feet of low pressure sewer piping, 33 grinder pumps and all other related appurtenances to serve 33 homes on Sweet Root Road.

WQM Permit No. WQG02010801, Sewage, **Cumberland Township Authority**, 1370 Fairfield Road, Gettysburg, PA 17325. This proposed facility is located in Cumberland Township, **Adams County**.

Description of Proposed Action/Activity: Seeking the approval for the construction/operation of a pumping station and force main along the Baltimore Pike.

WQM Permit No. 2108404, Sewage, **South Middleton Township Municipal Authority**, 345 Criswell Drive, Boiling Springs, PA 17007-0008. This proposed facility is located in South Middleton Township, **Cumberland County**.

Description of Proposed Action/Activity: Permit approval for the construction/operation of sewerage facilities consisting of three 50' by 100' reed drying beds.

WQM Permit No. 0107202, CAFO, **Hillandale Gettysburg, LP**, 370 Spicer Road, Gettysburg, PA 17325. This proposed facility is located in Tyrone Township, **Adams County**.

Description of Proposed Action/Activity: Permit approval for the construction of an egg processing wastewater storage impoundment at Hillandale Gettysburg—Site 2 Farm.

WQM Permit No. 0108201, CAFO, **Hillandale Gettysburg, LP**, 370 Spicer Road, Gettysburg, PA 17325. This proposed facility is located in Tyrone Township, **Adams County**.

Description of Proposed Action/Activity: Permit approval for the construction of an egg processing wastewater storage impoundment at Hillandale Gettysburg—Site 5 Farm.

Northwest Region: Water Management Program Manager, 230 Chestnut Street, Meadville, PA 16335-3481.

WQM Permit No. 1008401, Sewerage, **Western Butler County Authority**, P. O. Box 427, 607 Market Street, Zelienople, PA 16063. This proposed facility is located in Zelienople Borough, **Butler County**.

Description of Proposed Action/Activity: The Aeration Tank Conversion Project will include the demolition and removal of the existing turbine and sparge ring aerator from each of the three aeration tanks; and the installation of a new fine bubble membrane disk diffuser system in each aeration tank.

WQM Permit No. 2004406, Sewerage, **Edward H. and Janet A. Vogt**, 8687 Peffer Road, Fairview, PA 16415. This proposed facility is located in Spring Township, **Crawford County**.

Description of Proposed Action/Activity: A single-residence Sewage Treatment Plant.

WQM Permit No. WQG018653, Sewerage, **Glenn G. Hanas**, 9961 US Route 6N, Albion, PA 16401. This proposed facility is located in Elk Creek Township, **Erie County**.

Description of Proposed Action/Activity: A single-residence Sewage Treatment Plant.

IV. NPDES Stormwater Discharges from MS4 Permit Actions

V. NPDES Waiver Stormwater Discharges from MS4 Actions

VI. NPDES Discharges of Stormwater Associated with Construction Activities Individual Permit Actions

Southeast Region: Water Management Program Manager, 2 East Main Street, Norristown, PA 19401.

<i>NPDES Permit No.</i>	<i>Applicant Name & Address</i>	<i>County</i>	<i>Municipality</i>	<i>Receiving Water/Use</i>
PAI01 0908010	Dan Todd 3211 Sugas Road New Hope, PA 18938	Bucks	Solebury Township	UNT Cuttalousa Creek HQ-CWF
PAI01 4608003	Glenn Springs Holdings, Inc. 375 Armand Hammer Boulevard Pottstown, PA 19464	Montgomery	Lower Pottsgrove Township	Schuylkill River WWF, MF
PAI01 1508037	Turnpike Commission P. O. Box 67676 Harrisburg, PA 17103-7676	Chester	Tredyffrin Township	Valley Creek EV
PAI01 2308004	BPG Land Partners VIII Seaport, LLC and FC Pennsylvania Stadium, LLC 322 A Street Suite 300 Wilmington, DE 19901	Delaware	City of Chester	Delaware River WWF, MF

Northeast Region: Watershed Management Program Manager, 2 Public Square, Wilkes-Barre, PA 18711-0790.

<i>NPDES Permit No.</i>	<i>Applicant Name & Address</i>	<i>County</i>	<i>Municipality</i>	<i>Receiving Water/Use</i>
PAI023907023	Plantique Real Estate 6344 Schantz Road Allentown, PA 18104	Lehigh	Upper Macungie Township	Cedar Creek HQ-CWF Little Lehigh Creek HQ-CWF
PAI024507018	Romec, Inc. P. O. Box 99 Pocono Lake, PA 18347	Monroe	Middle Smithfield Township	Bush Kill Creek HQ-CWF

Southcentral Region: Water Management Program Manager, 909 Elmerton Avenue, Harrisburg, PA 17110, (717) 705-4707.

<i>NPDES Permit No.</i>	<i>Applicant Name & Address</i>	<i>County</i>	<i>Municipality</i>	<i>Receiving Water/Use</i>
PAI032808003	Mike Gillespie Department of Transportation Engineering District 8-0 2140 Herr Street Harrisburg, PA 17103-1699	Franklin	Antrim, Greene and Guilford Townships Chambersburg Borough	Falling Springs HQ-CWF Conococheague Creek CWF
PAI030606013	Weis Markets, Inc. David Gill 1000 South Second Street P. O. Box 471 Sunbury, PA 17801-0471	Berks	Spring Township	UNT to Wyomissing Creek—Schuylkill River HQ-CWF

Northwest Region: Watershed Management Program Manager, 230 Chestnut Street, Meadville, PA 16335-3481.

<i>NPDES Permit No.</i>	<i>Applicant Name & Address</i>	<i>County</i>	<i>Municipality</i>	<i>Receiving Water/Use</i>
PAI061003002R	Ridgeview Estates Maronda Homes, Inc. 202 Park West Drive Pittsburgh, PA 15275	Butler	Buffalo Township	Sarver Run HQ-TSF

<i>NPDES Permit No.</i>	<i>Applicant Name & Address</i>	<i>County</i>	<i>Municipality</i>	<i>Receiving Water/Use</i>
PAI064208003	Kane Area Middle Elementary School District 400 West Hemlock Avenue Kane, PA 16735-1644	McKean	Kane Borough	West Run HQ-CWF

VII. Approvals to Use NPDES and/or Other General Permits

The EPA Region III Administrator has waived the right to review or object to this permit action under the waiver provision 40 CFR 123.23(d).

List of NPDES and/or Other General Permit Types

PAG-1	General Permit for Discharges From Stripper Oil Well Facilities
PAG-2	General Permit for Discharges of Stormwater Associated With Construction Activities (PAR)
PAG-3	General Permit for Discharges of Stormwater From Industrial Activities
PAG-4	General Permit for Discharges From Small Flow Treatment Facilities
PAG-5	General Permit for Discharges From Gasoline Contaminated Groundwater Remediation Systems
PAG-6	General Permit for Wet Weather Overflow Discharges From Combined Sewer Systems (CSO)
PAG-7	General Permit for Beneficial Use of Exceptional Quality Sewage Sludge by Land Application
PAG-8	General Permit for Beneficial Use of Nonexceptional Quality Sewage Sludge by Land Application to Agricultural Land, Forest, a Public Contact Site or a Land Reclamation Site
PAG-8 (SSN)	Site Suitability Notice for Land Application Under Approved PAG-8 General Permit Coverage
PAG-9	General Permit for Beneficial Use of Residential Septage by Land Application to Agricultural Land, Forest, or a Land Reclamation Site
PAG-9 (SSN)	Site Suitability Notice for Land Application Under Approved PAG-9 General Permit Coverage
PAG-10	General Permit for Discharge Resulting from Hydrostatic Testing of Tanks and Pipelines
PAG-11	(To Be Announced)
PAG-12	Concentrated Animal Feeding Operations (CAFOs)
PAG-13	Stormwater Discharges from Municipal Separate Storm Sewer Systems (MS4)

General Permit Type—PAG-2

Facility Location:

<i>Municipality & County</i>	<i>Permit No.</i>	<i>Applicant Name & Address</i>	<i>Receiving Water/Use</i>	<i>Contact Office & Phone No.</i>
Solebury Township Bucks County	PAG200 0903135-1-R	Zaveta Construction 4030 Skyron Drive Suite H Doylestown, PA 18901	UNT Delaware River TSF	Southeast Regional Office 2 East Main Street Norristown, PA 19401 (484) 250-5900
Newtown Township Bucks County	PAG200 0908056	Newtown Township 100 Municipal Drive Newtown, PA 18940	Tributary Newtown Creek WWF, MF	Southeast Regional Office 2 East Main Street Norristown, PA 19401 (484) 250-5900
Bedminster Township Bucks County	PAG200 0903130-R	TH Properties, Inc. 345 Main Street Harleysville, PA 19438	Deep Run WWF	Southeast Regional Office 2 East Main Street Norristown, PA 19401 (484) 250-5900
Buckingham Township Bucks County	PAR10- D714-R	Orleans Homebuilders 333 Street Road Bensalem, PA 19020	Tributary Mill Creek WWF, MF	Southeast Regional Office 2 East Main Street Norristown, PA 19401 (484) 250-5900
Falls Township Bucks County	PAG200 0908065-1	Township of Falls 188 Lincoln Highway Suite 100 Fairless Hills, PA 19030	UNT Martins Creek WWF	Southeast Regional Office 2 East Main Street Norristown, PA 19401 (484) 250-5900
Middletown Township Bucks County	PAG200 0908063	Township of Middletown 3 Municipal Way Langhorne, PA 19047	Neshaminy Creek Watershed TSF, MF	Southeast Regional Office 2 East Main Street Norristown, PA 19401 (484) 250-5900

<i>Facility Location: Municipality & County</i>	<i>Permit No.</i>	<i>Applicant Name & Address</i>	<i>Receiving Water/Use</i>	<i>Contact Office & Phone No.</i>
Falls Township Bucks County	PAG200 0907069-1	AE Polysilicon Corporation 1777 Pennsylvania Avenue Morrisville, PA 19067	Delaware River WWF, MF	Southeast Regional Office 2 East Main Street Norristown, PA 19401 (484) 250-5900
Hilltown Township Bucks County	PAG200 0908058	Carson Helicopters, Inc. 952 Blooming Glen Road Perkasie, PA 18944	Spring Creek TSF	Southeast Regional Office 2 East Main Street Norristown, PA 19401 (484) 250-5900
Lower Makefield Township Bucks County	PAG200 0908037	Woodside Presbyterian Church 1667 Edgewood Road Yardley, PA 19067	Bucks Creek WWF	Southeast Regional Office 2 East Main Street Norristown, PA 19401 (484) 250-5900
West Rockhill Township Bucks County	PAG200 0908066	Wilcox Auto Salvage, Inc. 241 Old Mill Road Sellersville, PA 18960-1414	Three Mile Run WWF, MF	Southeast Regional Office 2 East Main Street Norristown, PA 19401 (484) 250-5900
Doylestown and Warrington Townships Bucks County	PAR10- D715-R	Stone Manor Corporate Center, LP 1574 Easton Road Warrington, PA 18976	UNT Neshaminy Creek TSF, MF	Southeast Regional Office 2 East Main Street Norristown, PA 19401 (484) 250-5900
Falls Township Bucks County	PAG200 0903068	Sprit Master Find III, LLC 14631 North Scottsdale Road Scottsdale, AZ 85254-2784	Delaware River WWF, MF	Southeast Regional Office 2 East Main Street Norristown, PA 19401 (484) 250-5900
West Bradford Township Chester County	PAG200 1503080-2	Ruggiero Development and Construction, Inc. P. O. Box 448 Glen Mills, PA 19342	UNT Valley Run CWF, MF	Southeast Regional Office 2 East Main Street Norristown, PA 19401 (484) 250-5900
City of Coatesville Valley Township Chester County	PAG200 1508039	Redevelopment Authority of Coatesville One City Hall Place Coatesville, PA 19320	West Branch Brandywine Creek WWF	Southeast Regional Office 2 East Main Street Norristown, PA 19401 (484) 250-5900
South Coatesville Borough Chester County	PAG200 1508056	Fairview Cemetery 786 Oak Street Coatesville, PA 19302	West Branch Brandywine Creek WWF, MF	Southeast Regional Office 2 East Main Street Norristown, PA 19401 (484) 250-5900
Tinicum Township Delaware County	PAG200 2308046	Ernest D. Menold, Inc. 445 Powhatan Avenue P. O. Box 427 Lester, PA 19029-0427	Darby Creek WWF, MF	Southeast Regional Office 2 East Main Street Norristown, PA 19401 (484) 250-5900
Marple Township Delaware County	PAG200 2308045	Bank of America 4 Sentry Parkway Suite 200 Blue Bell, PA 19422	Darby Creek WWF	Southeast Regional Office 2 East Main Street Norristown, PA 19401 (484) 250-5900
Plymouth Township Montgomery County	PAG200 4608095	Department of Transportation 7000 Geerdes Boulevard King of Prussia, PA 19406	West Branch Neshaminy Creek WWF, MF	Southeast Regional Office 2 East Main Street Norristown, PA 19401 (484) 250-5900
Horsham Township Montgomery County	PAG200 4607147	Horsham Clinic 722 East Butler Pike Ambler, PA 19002	Park Creek WWF, MF	Southeast Regional Office 2 East Main Street Norristown, PA 19401 (484) 250-5900
Upper Merion Township Montgomery County	PAG200 4608027	Mark Pfeiffenberger 800 Third Avenue King of Prussia, PA 19406	Trout Creek WWF	Southeast Regional Office 2 East Main Street Norristown, PA 19401 (484) 250-5900

<i>Facility Location: Municipality & County</i>	<i>Permit No.</i>	<i>Applicant Name & Address</i>	<i>Receiving Water/Use</i>	<i>Contact Office & Phone No.</i>
Upper Providence Township Montgomery County	PAG200 4608084	Upper Providence Township 1286 Black Rock Road Oaks, PA 19456	UNT Schuylkill River WWF	Southeast Regional Office 2 East Main Street Norristown, PA 19401 (484) 250-5900
Upper Dublin Township Montgomery County	PAG200 4607163	Fort Washington Properties, LP 1805 Berks Road Worcester, PA 19490	Sandy Run TSF	Southeast Regional Office 2 East Main Street Norristown, PA 19401 (484) 250-5900
Limerick Township Montgomery County	PAG200 4608073	Ribon Partnership, LTD 1502 East Philadelphia Avenue Gilbertsville, PA 19525	UNT Schuylkill River WWF	Southeast Regional Office 2 East Main Street Norristown, PA 19401 (484) 250-5900
Franconia Township Montgomery County	PAG200 4608065	MCC Material Resources of Harylesville 461 C Indian Creek Road Harleysville, PA 19438	Tributary Skippack Creek TSF	Southeast Regional Office 2 East Main Street Norristown, PA 19401 (484) 250-5900
Montgomery Township Montgomery County	PAG200 4608148	Select Properties, Inc. 2312 North Broad Street Colmar, PA 18915	West Branch Neshaminy Creek WWF, MF	Southeast Regional Office 2 East Main Street Norristown, PA 19401 (484) 250-5900
Hatfield Township Montgomery County	PAG200 4608110	Oak Tree Industrial Associates 2880 Bergey Road Suite D Hatfield, PA 19440	West Branch Neshaminy Creek WWF	Southeast Regional Office 2 East Main Street Norristown, PA 19401 (484) 250-5900
Lower Frederick Township Montgomery County	PAG200 4608088	Paul and Robin Hightower 7511 Ridgebrook Drive Springfield, VA	Swamp Creek TSF, MF	Southeast Regional Office 2 East Main Street Norristown, PA 19401 (484) 250-5900
Horsham Township Montgomery County	PAG200 4608131	Horsham Township 1025 Horsham Road Horsham, PA 19044	Park Creek WWF	Southeast Regional Office 2 East Main Street Norristown, PA 19401 (484) 250-5900
Upper Providence Township Montgomery County	PAG200 4604210-1	Audubon Land Development 2620 Egypt Road Norristown, PA 19403	Schuylkill River WWF, MF	Southeast Regional Office 2 East Main Street Norristown, PA 19401 (484) 250-5900
Marlborough Township Montgomery County	PAG200 4605207-2	John Yanan/Robert L. Catanzaro P. O. Box 59 345 Homestead Drive Harleysville, PA 19438	UNT Perkiomen Creek 9TSF	Southeast Regional Office 2 East Main Street Norristown, PA 19401 (484) 250-5900
Towamencin Township Montgomery County	PAG200 4608042	Philadelphia Suburban Develop Co. 100 Ross Road Suite 200 King of Prussia, PA 19406	Skippack Creek TSF	Southeast Regional Office 2 East Main Street Norristown, PA 19401 (484) 250-5900
Upper Merion Township Montgomery County	PAG200 4608062	Wachovia Corporation 4899 Belfort Road Suite 100 Jacksonville, FL 32256	Schuylkill River Main Stem WWF	Southeast Regional Office 2 East Main Street Norristown, PA 19401 (484) 250-5900
Towamencin Township Montgomery County	PAG200 4608102	Towamencin Township 1090 Troxel Road Kulpsville, PA North Penn 400 Penn Street Lansdale, PA	West Branch Towamencin Creek TSF	Southeast Regional Office 2 East Main Street Norristown, PA 19401 (484) 250-5900

*Facility Location:
Municipality &
County**Permit No.**Applicant Name &
Address**Receiving
Water/Use**Contact Office &
Phone No.*

Montgomery Township Montgomery County	PAG200 4608012	Trefoil Properties, LP 1690 Sumneytown Pike Suite 240 Lansdale, PA 19446	Neshaminy Creek WWF	Southeast Regional Office 2 East Main Street Norristown, PA 19401 (484) 250-5900
City of Philadelphia Philadelphia County	PAG201 5108020	Rite Aid Corporation 875 Kings Highway Suite 201 Woodbury, NJ 08096	Schuylkill River CWF	Southeast Regional Office 2 East Main Street Norristown, PA 19401 (484) 250-5900
City of Philadelphia Philadelphia County	PAG201 5108021	Four Brothers Construction Company 920 Old Dolington Road Newtown, PA 18940	Pennypack Creek TSF, MF	Southeast Regional Office 2 East Main Street Norristown, PA 19401 (484) 250-5900
Smithfield Township Monroe County	PAG2004508003	Penn Regional Business Center, LLC c/o William Rake Seven Bridge Road East Stroudsburg, PA 18301	Brodhead Creek CWF, MF	Monroe County Conservation District (570) 629-3060
Palmer Township Northampton County	PAG2004806033(1)	Crossroads of Nazareth, LLC Attn: Hayman Salib 1901 Fairview Avenue Easton, PA 18042	Shoeneck Creek WWF	Northampton County Conservation District (610) 746-1971
City of Reading Berks County	PAG2000608046	Chris J. Fell Cedarpak, LLC 720 Laurel Street Reading, PA 19602	Schuylkill River WWF	Berks County Conservation District 1238 County Welfare Road Suite 200 Leesport, PA 19533-9710 (610) 372-4657, Ext. 201
South Heidelberg Township Wernersville Borough Berks County	PAG2000608052	Peter Eisenhauer Eisenhauer Nissan, Inc. P. O. Box 146 Wernersville, PA 19565	Manor Creek TSF	Berks County Conservation District 1238 County Welfare Road Suite 200 Leesport, PA 19533-9710 (610) 372-4657, Ext. 201
Perry Township Berks County	PAG2000608011	George Robinson Glen Gery Brick Co., Inc. 1166 Spring Street Wyomissing, PA 19610	Schuylkill River WWF	Berks County Conservation District 1238 County Welfare Road Suite 200 Leesport, PA 19533-9710 (610) 372-4657, Ext. 201
King Township Bedford County	PAG2030506006(1)	Chestnut Ridge Area Joint Municipal Authority 320 Lane Metal Road New Paris, PA 15554	Bobs Creek CWF	Bedford County Conservation District 702 West Pitt Street Suite 3 Fairlawn Court Bedford, PA 15522 (814) 623-7900, Ext. 3
Ary Township Fulton County	PAG2002908004	Harold Bard 166 Sunbrook Drive Chambersburg, PA 17201	Kendall Run CWF	Fulton County Conservation District 216 North Second Street McConnellsburg, PA 17233 (717) 485-3547, Ext. 122
Dover Township York County	PAG2006708001	George M. Leader Providence Place of Dover Associates 1528 Sand Hill Road Hummelstown, PA 17036	UNT to Fox Run TSF	York County Conservation District 118 Pleasant Acres Road York, PA 17402 (717) 840-7430

NOTICES

6093

<i>Facility Location: Municipality & County</i>	<i>Permit No.</i>	<i>Applicant Name & Address</i>	<i>Receiving Water/Use</i>	<i>Contact Office & Phone No.</i>
Penn Township York County	PAG2006707001	Paul Berkentine Stone Ridge Development Corp. 300 Dubbs Church Road Hanover, PA 17331	Codorus Creek WWF	York County Conservation District 118 Pleasant Acres Road York, PA 17402 (717) 840-7430
York Township York County	PAG2006708030	Mark Smith Brookeside Holdings, LLC Apple Hill Medical Center Suite 250 25 Monument Road York, PA 17403	Codorus Creek WWF	York County Conservation District 118 Pleasant Acres Road York, PA 17402 (717) 840-7430
Upper Allen Township Cumberland County	PAG20021030028R	Berton L. Rubin Aaron Rubin & Sons Co. 3401 North Sixth Street Harrisburg, PA 17110	Cedar Run CWF	Cumberland County Conservation District 310 Allen Road Suite 301 Carlisle, PA 17013 (717) 240-7812
Dover Township York County	PAG2006704142-1	Francis McNaughton Faire Wynd Assoc., LP 4400 Deer Path Road Harrisburg, PA 17110	Fox Run TSF	York County Conservation District 118 Pleasant Acres Road York, PA 17402 (717) 840-7430
Centre County Benner Township	PAG2001403006R	Paradise Hills Subdivision Daniel Mattern 1076 East Bishop Street Bellefonte, PA 16823	Spring Creek CWF	Centre County Conservation District 414 Holmes Avenue Suite 4 Bellefonte, PA 16823 (814) 355-6817
Lycoming County Nippenose Township	PAG2004108004	Willard Jones Crossroads Community Church 701 Allegheny Street Jersey Shore, PA 17740	West Branch of Susquehanna River WWF	Lycoming County Conservation District 542 County Farm Road Suite 202 Montoursville, PA 17754 (570) 433-3003
Northumberland County McEwensville Borough	PAG2004908012	Kevin Yordy Pine Grove Meadows 305 Ridgewood Drive Milton, PA 17847	UNT to Warrior Run WWF	Northumberland County Conservation District R. R. 3 Box 238-C Sunbury, PA 17801 (570) 286-7114, Ext. 4
Tioga County Richmond Township	PAG2005908005	Dave Howicz Tractor Supply Company 3548 Sweet Maggie Lane Naperville, IL 60564	Tioga River CWF	Tioga County Conservation District 50 Plaza Lane Wellsboro, PA 16901 (570) 724-1801, Ext. 3
Tioga County Charleston Township	PAG2005908006	Daryl Sobol East Resources, Inc. 38 SR 660 Mansfield, PA 16933	North Elk Run CWF	Tioga County Conservation District 50 Plaza Lane Wellsboro, PA 16901 (570) 724-1801, Ext. 3
Union County White Deer Township	PAG2006008010	Michael Brehler UGI Energy Services Meridian Boulevard Suite 2001 Wyomissing, PA 19610	UNT to Susquehanna River WWF	Union County Conservation District Union County Government Center 155 North 15th Street Lewisburg, PA 17837 (570) 524-3860

*Facility Location:
Municipality &
County*

<i>Facility Location: Municipality & County</i>	<i>Permit No.</i>	<i>Applicant Name & Address</i>	<i>Receiving Water/Use</i>	<i>Contact Office & Phone No.</i>
Beaver County Bridgewater Borough Rochester Township	PAG2000405020- R (1)	Beaver County Commissioners Beaver County Courthouse 810 Third Street Beaver, PA 15990	Beaver River WWF	Beaver County Conservation District (724) 378-1701
Beaver County Patterson Township	PAG2000408004	James E. Mansell 254 Oakville Road Beaver Falls, PA 15010	Brady's Run TSF	Beaver County Conservation District (724) 378-1701
Crawford County Woodcock Township	PAG2002008006	Pneumo Abex, LLC 35 East 62nd Street New York, NY 10065	French Creek WWF	Crawford County Conservation District (814) 763-5269

*General Permit Type—PAG-3**Facility Location:
Municipality &
County*

<i>Facility Location: Municipality & County</i>	<i>Permit No.</i>	<i>Applicant Name & Address</i>	<i>Receiving Water/Use</i>	<i>Contact Office & Phone No.</i>
East Brunswick Township Schuylkill County	PAR602206	J. W. Zaprazny, Inc. 2401 Summer Valley Road New Ringgold, PA 17960	Koenigs Creek	DEP—NERO Water Management Program 2 Public Square Wilkes-Barre, PA 18711-2511 (570) 826-2511
Carbondale City Lackawanna County	PAR202207	Quality Perforating 166 Dundaff Street Carbondale, PA 18407	Lackawanna River	DEP—NERO Water Management Program 2 Public Square Wilkes-Barre, PA 18711-2511 (570) 826-2511
Lebanon County West Lebanon Township	PAR233549	Brentwood Industries, Inc. 2101 Lehman Street Lebanon, PA 17046	Quittapahilla Creek CWF	DEP—SCRO 909 Elmerton Avenue Harrisburg, PA 17110 (717) 705-4707

*General Permit Type—PAG-4**Facility Location:
Municipality &
County*

<i>Facility Location: Municipality & County</i>	<i>Permit No.</i>	<i>Applicant Name & Address</i>	<i>Receiving Water/Use</i>	<i>Contact Office & Phone No.</i>
Spring Township Crawford County	PAG048980	Edward H. and Janet A. Vogt 8687 Peffer Road Fairview, PA 16415	UNT to Conneaut Creek 15	DEP—NWRO Water Management 230 Chestnut Street Meadville, PA 16335-3481 (814) 332-6942
Elk Creek Township Erie County	PAG049468	Glenn G. Hanas 9961 US Route 6N Albion, PA 16401	Temple Creek 15-CC	DEP—NWRO Water Management 230 Chestnut Street Meadville, PA 16335-3481 (814) 332-6942
Taylor Township Lawrence County	PAG049459	CSX Transportation, Inc. 500 Water Street (J-275) Jacksonville, FL 32202-4423	Shenango River 20-A	DEP—NWRO Water Management 230 Chestnut Street Meadville, PA 16335-3481 (814) 332-6942

*General Permit Type—PAG-5**Facility Location:
Municipality &
County*Greene Township
Beaver CountyPermit No.
PAG056175*Applicant Name &
Address*
Coen Oil Company
1045 West Chestnut
Street
P. O. Box 34
Washington, PA 15301*Receiving
Water/Use*
Tributary of Mill Creek*Contact Office &
Phone No.*Southwest Regional Office
Water Management
Program Manager
400 Waterfront Drive
Pittsburgh, PA
15222-4745
(412) 442-4000*General Permit Type—PAG-7**Facility Location:
Municipality &
County*Hopewell Township
York CountyPermit No.
PAG073515*Applicant Name &
Address*
Stewartstown Borough
Authority
Six North Main Street
Stewartstown, PA 17363*Site Name &
Location*
Stewartstown Borough
Authority WWTP
Six North Main Street
Stewartstown, PA 17363*Contact Office &
Phone No.*DEP—SCRO
909 Elmerton Avenue
Harrisburg, PA
17110-8200
(717) 705-4707*General Permit Type—PAG-8 (SSN)**Facility Location:
Municipality &
County*Loyalhanna Township
Westmoreland County*Applicant Name &
Address*Synagro
3239 Route 981
New Alexandria, PA 15670*Site Name*
Cleary Farm*Contact Office &
Phone No.*Southwest Regional Office
Water Management
Program Manager
400 Waterfront Drive
Pittsburgh, PA 15222-4745
(412) 442-4000*General Permit Type—PAG-9 (SSN)**Facility Location:
Municipality &
County*Hopewell Township
Huntingdon CountyPermit No.
PAG093527*Applicant Name &
Address*
Burns Septic Service
139 Captain Phillips
Memorial Road
Saxton, PA 16678*Site Name &
Location*
Fred Treece Farm
Hopewell Township
Huntingdon County*Contact Office &
Phone No.*DEP—SCRO
909 Elmerton Avenue
Harrisburg, PA
17110-8200
(717) 705-4707Foresman Farm
7902 Sulphur
Springs Road
Montgomery, PA
17752
Washington
Township
Lycoming CountyPermit No.
PAG094840*Applicant Name &
Address*
James D. Foresman, Jr.
7902 Sulphur Springs
Road
Montgomery, PA 17752*Site Name &
Location*
Foresman Farm
Washington Township
Lycoming County*Contact Office &
Phone No.*
Northcentral Regional
Office
Water Management
Program
208 West Third Street
Suite 101
Williamsport, PA 17701
(570) 327-3664**STATE CONSERVATION COMMISSION****NUTRIENT MANAGEMENT PLANS RELATED TO APPLICATIONS FOR
NATIONAL POLLUTION DISCHARGE ELIMINATION SYSTEM (NPDES)
PERMITS FOR CONCENTRATED ANIMAL FEEDING OPERATIONS (CAFO)**

The State Conservation Commission has taken the following actions on previously received applications for nutrient management plans under the act of July 6, 2005 (Act 38 of 2005, 3 Pa.C.S. §§ 501–522) (hereinafter referred to as Act 38), for agricultural operations that have or anticipate submitting applications for new, amended or renewed NPDES permits, or Notices of Intent for coverage under a general permit, for CAFOs, under 25 Pa. Code Chapter 92. This notice is provided in accordance with 25 Pa. Code Chapter 92 and 40 CFR Part 122, implementing The Clean Streams Law (35 P. S. §§ 691.1–691.1001) and the Federal Clean Water Act.

Persons aggrieved by any action may appeal under section 517 of Act 38, section 4 of the Environmental Hearing Board Act (35 P. S. § 7514) and 2 Pa.C.S. §§ 501–508 and 701–704 (relating to Administrative Agency Law) to the Environmental Hearing Board, Second Floor, Rachael Carson State Office Building, 400 Market Street, P. O. Box 8457, Harrisburg, PA 17105-8457, (717) 787-3483. TDD users should contact the Environmental Hearing Board (Board) through the Pennsylvania Relay Service at (800) 654-5984. Appeals must be filed with the Board within 30 days of publication of

this notice in the *Pennsylvania Bulletin*. Copies of the appeal form and the Board's rules of practice and procedure may be obtained from the Board. The appeal form and the Board's rules of practice and procedure are also available in Braille or on audiotape from the Secretary of the Board at (717) 787-3483. This paragraph does not, in and of itself, create any right of appeal beyond that permitted by applicable statutes and decision law.

For individuals who wish to challenge an action, appeals must reach the Board within 30 days. A lawyer is not needed to file an appeal with the Board.

Important legal rights are at stake, however, so individuals should show this notice to a lawyer at once. Persons who cannot afford a lawyer may qualify for pro bono representation. Call the Secretary of the Board at (717) 787-3483 for more information.

NUTRIENT MANAGEMENT PLAN—PUBLIC NOTICE SPREADSHEET—ACTIONS

<i>Agricultural Operation Name and Address</i>	<i>County</i>	<i>Total Acres</i>	<i>Animal Equivalent Units</i>	<i>Animal Type</i>	<i>Special Protection Waters (HQ or EV or NA)</i>	<i>Approved or Disapproved</i>
Jonathan Dietrich	Union	76	1,647.8	swine	na	approved

PUBLIC WATER SUPPLY (PWS) PERMITS

The Department of Environmental Protection has taken the following actions on applications received under the Pennsylvania Safe Drinking Water Act (35 P.S. §§ 721.1—721.17) for the construction, substantial modification or operation of a public water system.

Persons aggrieved by an action may appeal, under section 4 of the Environmental Hearing Board Act (35 P.S. § 7514) and 2 Pa.C.S. §§ 501—508 and 701—704 (relating to the Administrative Agency Law), to the Environmental Hearing Board, Second Floor, Rachel Carson State Office Building, 400 Market Street, P. O. Box 8457, Harrisburg, PA 17105-8457, (717) 787-3483. TDD users should contact the Environmental Hearing Board (Board) through the Pennsylvania Relay Service, (800) 654-5984. Appeals must be filed with the Board within 30 days of publication of this notice in the *Pennsylvania Bulletin*, unless the appropriate statute provides a different time period. Copies of the appeal form and the Board's rules of practice and procedure may be obtained from the Board. The appeal form and the Board's rules of practice and procedure are also available in Braille or on audiotape from the Secretary of the Board at (717) 787-3483. This paragraph does not, in and of itself, create any right of appeal beyond that permitted by applicable statutes and decision law.

For individuals who wish to challenge an action, appeals must reach the Board within 30 days. A lawyer is not needed to file an appeal with the Board.

Important legal rights are at stake, however, so individuals should show this notice to a lawyer at once. Persons who cannot afford a lawyer may qualify for free pro bono representation. Call the Secretary to the Board at (717) 787-3483 for more information.

SAFE DRINKING WATER

Actions taken under the Pennsylvania Safe Drinking Water Act

Southeast Region: Water Supply Management Program Manager, 2 East Main Street, Norristown, PA 19401.

Permit No. 0908512, Public Water Supply.
 Applicant **Richland Township Water Authority**
 1328 California Road
 Suite D
 Quakertown, PA 18951
 Township Richland
 County **Bucks**
 Type of Facility PWS
 Consulting Engineer Van Cleef Engineering
 50 East Court Street
 Doylestown, PA 18901
 Permit to Construct Issued October 8, 2008

Permit No. 1508506, Public Water Supply.
 Applicant **London Grove Township Authority**
 372 Rose Hill Road
 West Grove, PA 19390
 Township London Grove
 County **Chester**
 Type of Facility PWS
 Consulting Engineer Keystone Engineering Group,
 Inc.
 Suite 300
 967 Swedesford Road
 Exton, PA 19341
 Permit to Construct Issued April 10, 2008

Northeast Region: Water Supply Management Program Manager, 2 Public Square, Wilkes-Barre, PA 18711-0790.

Permit No. 3480050, Operations Permit, Public Water Supply.
 Applicant **Easton Suburban Water Authority**
 3700 Hartley Avenue
 Easton, PA 18045
 City of Easton
 County **Northampton**
 Type of Facility PWS

Consulting Engineer Dennis W. Silbaugh, P. E.
Gannett Fleming, Inc.
P. O. Box 67100
Harrisburg, PA 17106

Permit to Operate October 9, 2008
Issued

Permit No. 3546495, Operations Permit, Public Water Supply.

Applicant **Jackson Perry
Jackson Perry Bulk Water
Hauling System/Forest
Springs**
1703 Panther Valley Road
Pine Grove, PA 17963
Wayne Township

County **Schuylkill**
Type of Facility Bulk Water Hauling System

Consulting Engineer Edward E. Davis, P. E.
Forino Company, LP
555 Mountainhome Road
Sinking Spring, PA 19608

Permit to Operate October 14, 2008
Issued

Southcentral Region: Water Supply Management Program Manager, 909 Elmerton Avenue, Harrisburg, PA 17110.

Permit No. 2808505, Minor Amendment, Public Water Supply.

Applicant **Trickling Springs Creamery**
Municipality Guilford Township
County **Franklin**
Type of Facility Installation of a 1 micron filter
and disinfection for
NonCommunity GUDI.

Consulting Engineer Janet R. McNally, P. E.
William F. Hill & Assoc., Inc.
207 Baltimore Street
Gettysburg, PA 17325

Permit to Construct October 20, 2008
Issued

Operations Permit issued to Warriors Mark General Authority, 4310031, Warriors Mark Township, Huntingdon County on October 10, 2008, for the operation of facilities approved under Construction Permit No. 3108504 E.

Northcentral Region: Water Supply Management Program Manager, 208 West Third Street, Williamsport, PA 17701.

Permit No. 1807501—Operation, Public Water Supply.

Applicant **Booneville Mutual Water
Association**
Township or Borough Logan Township
County **Clinton**
Responsible Official Frank Mark, President
Booneville Mutual Water
Association
1446 West Valley Road
Loganton, PA 17747

Type of Facility Public Water Supply—Operation
Consulting Engineer N/A
Permit Issued Date October 15, 2008
Description of Action Operation of the sole source of
supply, known as Well No. 1,
transmission line and sodium
hypochlorite disinfection system.

Permit No. 5908502—Construction, Public Water Supply.

Applicant **Mansfield Borough Municipal
Authority**
Township or Borough Mansfield Borough
County **Tioga**
Responsible Official Ronald Weed, Manager
Mansfield Borough Municipal
Authority

19 East Wellsboro Street
Mansfield, PA 16933

Type of Facility Public Water
Supply—Construction

Consulting Engineer Jimmie Joe Carl, P. E.
MRB Group PC
2750 Westinghouse Road
Suite 1
Horseheads, NY 14845

Permit Issued Date October 17, 2008

Description of Action Construction of a 350,000 gallon
ground-supported, flat-bottomed,
welded steel water storage tank.

**Permit No. Minor Amendment (1406502-IT)—
Operation, Public Water Supply.**

Applicant **Miles Township Water
Authority East**
Township or Borough Miles Township
County **Centre**
Responsible Official Philip Meyer, Chairperson
Miles Township Water Authority
East
P. O. Box 157
Rebersburg, PA 16872

Type of Facility Public Water Supply—Operation
Consulting Engineer David Swisher, P. E.
Herbert, Rowland & Grubic, Inc.
474 Windmere Drive
State College, PA 16801

Permit Issued Date October 21, 2008

Description of Action Corrects name of permittee and
removes previous special
condition I. US Filter/Memcor,
model 6M10C, continuous
microfiltration plant; OXI-5X
onsite mixed oxidant gas
generation system; caustic soda
and back-up sodium hypochlorite
chemical feed systems; and
200,000 gallon finished water
storage tank.

Permit No. Minor Amendment—Construction, Public Water Supply.

Applicant **Madisonburg Water Works**
Township or Borough Miles Township
County **Centre**
Responsible Official Timothy Snyder, Board President
 Madisonburg Water Works
 P. O. Box 50
 Madisonburg, PA 16852
Type of Facility Public Water
 Supply—Construction
Consulting Engineer Michael J. Peleschak
 alfred benesch & company
 400 One Norwegian Plaza
 Pottsville, PA 17901
Permit Issued Date October 20, 2008
Description of Action Construction of treatment for
 compliance with the lead and
 copper rule (pH adjustment with
 25% caustic soda).

Northwest Region: Water Supply Management Program Manager, 230 Chestnut Street, Meadville, PA 16335-3481.

Operations Permit issued to **Timbercrest Property LLC**, PWSID No. 6200066, Vernon Township, **Crawford County**, on October 15, 2008, for the addition and operation of Well No. 4 as a new groundwater source supplying potable water to Timbercrest Apartments and Townhouses, per specifications approved by construction permit 2008501, issued simultaneously.

SEWAGE FACILITIES ACT PLAN APPROVAL

Plan Approvals Granted under section 5 of the Pennsylvania Sewage Facilities Act, 35 P. S. § 750.5

Northeast Region: Water Management Program Manager, 2 Public Square, Wilkes-Barre, PA 18711-0790.

Plan Location: Lisa Bodner

<i>Borough or Township</i>	<i>Borough or Township Address</i>	<i>County</i>
Forks Township	Municipal Building 1606 Sullivan Trail Easton, PA 18042	Northampton

Plan Description: The approved plan provides for an existing three bedroom dwelling on a 0.7 acre tract with a malfunctioning cesspool. A small flow treatment facility with a discharge to the Delaware River is proposed to abate the malfunction to the cesspool disposal system. There are no suitable soils on the lot to support the use of an onlot sewage disposal system. The proposed 400 gpd of sewage flow will be treated by an Orenco Aerobic Treatment Tank with an effluent pump to an AdvanTex-AX 20 Filter followed by a SalCor UV Light unit prior to discharge to the Delaware River. A private well provides water for the lot. The proposed development is located at 3701 North Delaware Drive, Forks Township, Northampton County. Any required NPDES Permits or WQM Permits must be obtained by the property owner.

Southcentral Region: Water Management Program Manager, 909 Elmerton Avenue, Harrisburg, PA 17110, (717) 705-4707.

Plan Location: Located at 770 Conodoguinet Avenue Extended, Carlisle in North Middleton Township, Cum-

berland County.

<i>Borough or Township</i>	<i>Borough or Township Address</i>	<i>County</i>
North Middleton Township	2051 Spring Road Carlisle, PA 17013	Cumberland

Plan Description: Approval of a revision to the Official Sewage Plan of North Middleton Township, Cumberland County. The approved plan provides for a Small Flow Treatment Facility of 400 gpd to serve the existing property owned by Tager Properties at 770 Conodoguinet Avenue Extended. The proposed SFTF is to repair a malfunctioning onlot sewage system with a treated discharge to the Conodoguinet Creek. The Department of Environmental Protection's review of the sewage facilities update revision has not identified any significant environmental impacts resulting from this proposal.

Plan Location:

<i>Borough or Township</i>	<i>Borough or Township Address</i>	<i>County</i>
North Londonderry Township	655 East Ridge Road Palmyra, PA 17078	Lebanon

Plan Description: The approved plan provides for a new relocated 1.5 mgd sewage treatment plant with a treated discharge to Killinger Creek serving North Londonderry Township and Palmyra Borough. The plan also provides for an expansion of the North Londonderry Township sewer service area and several new interceptors. Additionally, North Londonderry Township will implement an onlot disposal system (OLDS) management ordinance to address all OLDS in the municipality. The Department of Environmental Protection's review of the sewage facilities update revision has not identified any significant environmental impacts resulting from this proposal. Any required NPDES Permits or WQM Permits must be obtained in the name of the municipality or authority as appropriate.

LAND RECYCLING AND ENVIRONMENTAL REMEDIATION

UNDER ACT 2, 1995

PREAMBLE 2

The following plans and reports were submitted under the Land Recycling and Environmental Remediation Standards Act (35 P. S. §§ 6026.101—6026.908).

Provisions of Chapter 3 of the Land Recycling and Environmental Remediation Standards Act (act) require the Department of Environmental Protection (Department) to publish in the *Pennsylvania Bulletin* a notice of submission of plans and reports. A final report is submitted to document cleanup of a release of a regulated substance at a site to one of the act's remediation standards. A final report provides a description of the site investigation to characterize the nature and extent of contaminants in environmental media, the basis for selecting the environmental media of concern, documentation supporting the selection of residential or nonresidential exposure factors, a description of the remediation performed and summaries of sampling analytical results which demonstrate that remediation has attained the cleanup standard selected. Submission of plans and reports, other than the final report, shall also be published in the *Pennsylvania Bulletin*. These include the remedial investigation report, risk assessment report and cleanup plan for a Site-Specific Standard remediation. A remedial

investigation report includes conclusions from the site investigation, concentration of regulated substances in environmental media; benefits of refuse of the property and, in some circumstances, a fate and transport analysis. If required, a risk assessment report describes potential adverse effects caused by the presence of regulated substances. If required, a cleanup plan evaluates the abilities of potential remedies to achieve remedy requirements.

For further information concerning plans or reports, contact the Environmental Cleanup Program manager in the Department regional office after which the notice of receipt of plans or reports appears. If information concerning plans or reports is required in an alternative form, contact the Community Relations Coordinator at the appropriate regional office. TDD users may telephone the Department through the AT&T Relay Service at (800) 654-5984.

The Department has received the following plans and reports:

Southeast Region: Environmental Cleanup Program Manager, 2 East Main Street, Norristown, PA 19401.

10475 Drummond Road, City of Philadelphia, **Philadelphia County**. John Mihalich, MACTEC Engineering and Consulting, Inc., 5205 Militia Hill Road, Plymouth Meeting, PA 19462 on behalf of Hardeep Chawla, 10475 Drummond Road Associates, 10475 Drummond Road, Philadelphia, PA 19154 has submitted a Final Report concerning remediation of site soil contaminated with leaded gasoline. The report is intended to document remediation of the site to meet the Statewide Health Standard.

Canada Residence, Bristol Township, **Bucks County**. Richard Trimpi, Trimpi Associates, Inc., 1635 Old Plains Road, Pennsburg, PA 18073 on behalf of Joseph and Cheketa Canada, 1 Gooseneck Road, Levittown, PA 19057 has submitted a Final Report concerning remediation of site soil and groundwater contaminated with No. 2 fuel oil. The report is intended to document remediation of the site to meet the Statewide Health Standard.

Unitog Rental Services Facility, Bristol Borough, **Bucks County**. Peter Millionis, ARCADIS US, Inc., 6 Terry Drive, Suite 300, Newtown, PA 18940 on behalf of Craig Eckstein, Lester Block, LLC, 420 Howell Street, Bristol, PA 19007 has submitted a Final Report concerning remediation of site soil contaminated with chlorinated solvents. The report is intended to document remediation of the site to meet the Statewide Health Standard.

Germantown Friends School/Post Office Lot, City of Philadelphia, **Philadelphia County**. Toby Kessler P. G., Gilmore and Associates, Inc., 350 East Butler Avenue, New Britain, PA 18901 on behalf of Nick Dobrowolski, Germantown Friends School, 31 West Coulter Street, Philadelphia, PA 19144 has submitted a Remedial Investigation and Cleanup Plan concerning remediation of site soil contaminated with PAH and pesticide. The report is intended to document remediation of the site to meet the Statewide Health Standard.

CRC Industries, Inc., Warminster Township, **Bucks County**. Peter Beyer, P. G., Environmental Resources Management, Inc., 350 Eagleview Boulevard, Suite 200, Exton, PA 19341 on behalf of Adam Selisker, CRC Industries, Inc., 885 Louis Drive, Warminster, PA 18974 has submitted a Remedial Investigation Report concerning remediation of site groundwater contaminated with chlorinated solvents. The report is intended to document remediation of the site to meet the Site-Specific Standard.

CVS New Garden, New Garden Township, **Chester County**. Justin Lauterbach, RT Environmental Services, Inc., 510 Heron Drive, Bridgeport, NJ 08014 on behalf of John Zaharchuk, Summit Realty Advisors, LLC, 621 Delaware Street, P. O. Box 428, New Castle, DE 19720 has submitted a Final Report concerning remediation of site soil contaminated with inorganics. The report is intended to document remediation of the site to meet the Statewide Health Standard.

Southcentral Region: Environmental Cleanup Program Manager, 909 Elmerton Avenue, Harrisburg, PA 17110.

Former Tyrone Social Club, Tyrone Borough, **Blair County**. Blazosky Associates, Inc., 2525 Greentech Drive, Suite D, State College, PA 16803, on behalf of Reliance Savings Bank, P. O. Box 1968, Altoona, PA 16603, submitted a baseline environmental report concerning remediation of site soils and groundwater contaminated with chlorinated solvents and petroleum products which had been released from the operation of a former dry cleaners and former automobile fueling and repair station. The site is being remediated as a Special Industrial Area.

Former Penncast Foundry, Marietta Borough, **Lancaster County**. Marks Environmental, Inc., 140 Bollinger Road, Elverson, PA 19520, on behalf of Marietta Market Street, LLC, 2901 Lititz Pike, Lancaster, PA 17601, submitted a Final Report concerning remediation of site soils contaminated with metals. The report is intended to document remediation of the site to meet the Residential Statewide Health Standard.

McCoy Electronics Facility, Mercersburg Borough, **Franklin County**. Weston Solutions, Inc., 1400 Weston Way, Suite 2653, West Chester, PA 19380, on behalf of Spirit Washers, 95 Fox Road, Mercersburg, PA 17236 and Corning, Inc., HP-ME-02-50, Corning, NY 14831, submitted a Final Report concerning remediation of site soils and groundwater contaminated with chlorinated solvents and cobalt. The report is intended to document remediation of the site to meet a combination of the Statewide Health and Site-Specific Standards.

Northcentral Region: Environmental Cleanup Program Manager, 208 West Third Street, Williamsport, PA 17701.

Nell Hann Property/Truck Accident, Richmond Township, **Tioga County**. ATC Associates, Inc., 101 Allegheny Street, Hollidaysburg, PA 16643 on behalf of Pelton Trucking, R. R. 1, Box 228, Monroeton, PA 18832 has submitted a Final Report concerning remediation of site soil contaminated with diesel fuel. The report is intended to document remediation of the site to meet the Statewide Health Standard.

Northwest Region: Environmental Cleanup Program Manager, 230 Chestnut Street, Meadville, PA 16335-3481.

Markovitz Enterprises Flowline Division (Markovitz—Flowline Division), Shenango Township, **Lawrence County**. American Geosciences, Inc., 3925 Reed Boulevard, Suite 400, Murrysville, PA 15668 on behalf of Markovitz Enterprises, Inc.—Flowline Division, 1400 New Butler Road, New Castle, PA 16107 has submitted a *Risk Assessment Report* concerning remediation of site soil contaminated with cis-1,2-dichloroethene, trichloroethene, nickel, vinyl chloride and site groundwater contaminated with 1,1,2-trichloroethane, 1,1-dichloroethene, cis-1,2-dichloroethene, tetrachloroethene, trans-1,2-dichloroethene, trichloroethene, vinyl chloride and dissolved nickel. The report is intended to document remediation of the site to meet the Site-Specific Standard.

LAND RECYCLING AND ENVIRONMENTAL REMEDIATION

UNDER ACT 2, 1995

PREAMBLE 3

The Department has taken action on the following plans and reports under the Land Recycling and Environmental Remediation Standards Act (35 P. S. §§ 6026.101—6026.908).

Provisions of 25 Pa. Code § 250.8, administration of the Land Recycling and Environmental Remediation Standards Act (act), require the Department of Environmental Protection (Department) to publish in the *Pennsylvania Bulletin* a notice of final actions on plans and reports. A final report is submitted to document cleanup of a release of a regulated substance at a site to one of the remediation standards of the act. A final report provides a description of the site investigation to characterize the nature and extent of contaminants in environmental media, the basis of selecting the environmental media of concern, documentation supporting the selection of residential or nonresidential exposure factors, a description of the remediation performed and summaries of sampling methodology and analytical results which demonstrate that the remediation has attained the cleanup standard selected. Plans and reports required by provisions of the act for compliance with selection of remediation to a Site-Specific Standard, in addition to a final report, include a remedial investigation report, risk assessment report and cleanup plan. A remedial investigation report includes conclusions from the site investigation, concentration of regulated substances in environmental media, benefits of refuse of the property and, in some circumstances, a fate and transport analysis. If required, a risk assessment report describes potential adverse effects caused by the presence of regulated substances. If required, a cleanup plan evaluates the abilities of potential remedies to achieve remedy requirements. A work plan for conducting a baseline remedial investigation is required by provisions of the act for compliance with selection of a special industrial area remediation. The baseline remedial investigation, based on the work plan, is compiled into the baseline environmental report to establish a reference point to show existing contamination, describe proposed remediation to be done and include a description of existing or potential public benefits of the use or reuse of the property. The Department may approve or disapprove plans and reports submitted. This notice provides the Department's decision and, if relevant, the basis for disapproval.

For further information concerning the plans and reports, contact the Environmental Cleanup Program manager in the Department regional office before which the notice of the plan or report appears. If information concerning a final report is required in an alternative form, contact the Community Relations Coordinator at the appropriate regional office. TDD users may telephone the Department through the AT&T Relay Service at (800) 654-5984.

The Department has received the following plans and reports:

Southeast Region: Environmental Cleanup Program Manager, 2 East Main Street, Norristown, PA 19401.

Boiler Erection & Repair Company, Inc., Ambler Borough, **Montgomery County**. Jason Hanna, Langan Engineering and Environmental Service, 2700 Kelly

Road, Suite 200, Warrington, PA 18976, Nick DeRose, Langan Engineering and Environmental Service, 2700 Kelly Road, Suite 200, Warrington, PA 18976 on behalf of John Carey Industrial Management Associates, Inc., 200 South Main Street, Ambler, PA 19002, William Bonenberger, Tenisci Acquisition, LP, 404 Sunnyside Pike, North Wales, PA 19454 has submitted a Final Report concerning the remediation of site groundwater contaminated with PAH. The Final Report demonstrated attainment of the Site-Specific Standard and was approved by the Department of Environmental Protection on October 8, 2008.

Brigadoon Tract, Darby Township, **Delaware County**. Matthew Overbaugh, Kleinfelder East, Inc., 800 East Washington Street, West Chester, PA 19380, Rachel Goldberg, Kleinfelder East, Inc., 800 East Washington Street, West Chester, PA 19380 on behalf of Norman Henss, The Henderson Group, 112 Chesley Drive, Suite 200, Media, PA 19063 has submitted a Final Report concerning the remediation of site groundwater contaminated with leaded gasoline. The Final Report was disapproved by the Department of Environmental Protection on October 6, 2008.

Southcentral Region: Environmental Cleanup Program Manager, 909 Elmerton Avenue, Harrisburg, PA 17110.

State Street Plaza, Lemoyne Borough, **Cumberland County**. Herbert, Rowland & Grubic, Inc., 1820 Linglestown Road, Harrisburg, PA 17110, on behalf of State Street Plaza Associates, LP, 30 Marianne Drive, York, PA 17402, submitted a remedial investigation, risk assessment, cleanup plan and Final Report concerning remediation of site soils contaminated with heating oil and gasoline released from unregulated underground storage tanks. The reports demonstrated attainment of the Site-Specific Standard and were approved by the Department of Environmental Protection on October 15, 2008.

McIntosh Road Site, Lower Paxton Township, **Dauphin County**. CMX, Inc., 910 Century Drive, Mechanicsburg, PA 17055, on behalf of Russell Standard Corporation, Box 479, Ridgeville, PA 15017, submitted a Final Report concerning remediation of site soils contaminated with petroleum-related VOCs and SVOCs. The Final Report demonstrated attainment of a combination of Residential and Nonresidential Statewide Health Standards and was approved by the Department of Environmental Protection on October 17, 2008.

Northcentral Region: Environmental Cleanup Program Manager, 208 West Third Street, Williamsport, PA 17701.

Yellow Freight Diesel Release, Armstrong Township, **Lycoming County**. Northridge Group Incorporated, 1172 Ridge Road, Northumberland, PA 17857 on behalf of Yellow Freight, 3576 Old Route 15, New Columbia, PA 17886 has submitted a Final Report within 90 days of the release concerning remediation of site soil contaminated with diesel fuel. The Final Report demonstrated attainment of the Statewide Health Standard and was approved by the Department of Environmental Protection on October 14, 2008.

Northumberland Former MGP Site, Northumberland Borough, **Northumberland County**. The Mahfood Group, LLC, 260 Millers Run Road, Bridgeville, PA 15017 on behalf of PPL Electric Utilities Corporation, 2 North 9th Street, GENTW-17, Allentown, PA 18101-1179 has submitted a Remedial Investigation Report, Risk Assessment Report and a Cleanup Plan concerning remediation of site soil and groundwater contaminated with PAHs and

benzene, ethylbenzene, toluene and xylene. The Remedial Investigation Report, Risk Assessment Report and Cleanup Plan were approved by the Department of Environmental Protection on October 9, 2008.

Penske Truck Leasing Truck Accident, Monroe Township, **Snyder County**. Northridge Group, Inc., 1172 Ridge Road, Northumberland, PA 17857 on behalf of Penske Truck Leasing, 233 Sardis Road, Ashville, NC 28806 has submitted a Final Report within 90 of the release concerning Remediation of site soil contaminated with diesel fuel. The Final Report demonstrated attainment of the Statewide Health Standard and was approved by the Department of Environmental Protection on October 14, 2008.

OPERATE WASTE PROCESSING OR DISPOSAL AREA OR SITE

Permit issued under the Solid Waste Management Act (35 P. S. §§ 6018.101—6018.1003), the Municipal Waste Planning, Recycling and Waste Reduction Act (53 P. S. §§ 4000.101—4000.1904) and Regulations to Operate Solid Waste Processing or Disposal Area or Site.

Southwest Region: Regional Solid Waste Manager, 400 Waterfront Drive, Pittsburgh, PA 15222-4745.

Permit ID No. 300936. Alex E. Paris, Contracting Company, Inc., 1595 Smith Township, State Road, P. O. Box 369, Atlasburg, PA 15004. Operation of the Paris Flyash Landfill in Hanover Township, **Beaver County**. Permit issued in the Regional Office on October 16, 2008.

AIR QUALITY

General Plan Approval and Operating Permit Usage Authorized under the Air Pollution Control Act (35 P. S. §§ 4001—4015) and 25 Pa. Code Chapter 127 to construct, modify, reactivate or operate air contamination sources and associated air cleaning devices.

Southeast Region: Air Quality Program, 2 East Main Street, Norristown, PA 19401, Sachin Shankar, New Source Review Chief, (484) 250-5920.

GP11-46-0030: Merck & Co., Inc. (P. O. Box 4, WP20-100, West Point, PA 19486) On October 21, 2008, to operate a nonroad engine (661 BHP) in Upper Gwynedd Township, **Montgomery County**.

Southcentral Region: Air Quality Program, 909 Elmerton Avenue, Harrisburg, PA 17110, William R. Weaver, New Source Review Chief, (717) 705-4702.

GP1-22-03043A: The Middletown Home (999 Harrisburg Pike West, Middletown, PA 17057) on October 16, 2008, for Small Gas and No. 2 Oil Fired Combustion Units under GP1 in Lower Swatara Township, **Dauphin County**.

Southwest Region: Air Quality Program, 400 Waterfront Drive, Pittsburgh, PA 15222-4745, Mark Gorog and Barb Hatch, Environmental Engineer Managers, (412) 442-4163/5226.

GP5-63-00936A: MarkWest Liberty Gas Gathering, LLC (1515 Arapahoe Street, Tower 2, Suite 700, Denver, CO 80202-2126) on October 15, 2008, was authorized under GP-5 to install and operate a TEG Dehydration Unit controlled by a flare, a Reboiler, an Ajax 384 hp engine, seven 30,000 gallon storage tanks, Truck load-out,

Flare Pilot and a Gas-fired heater rated at 9.7 mmBtu/hr at the Houston Gas Processing Plant in Chartiers Township, **Washington County**.

GP5-65-00867A: Dominion Exploration & Production, Inc. (1380 Route 286 Highway E, Suite 303, Indiana, PA 15701-1474) on October 16, 2008, received authorization under GP-5 to allow installation and operation of a natural gas production facility at the Jacob's Creek Compressor Station in South Huntingdon Township, **Westmoreland County**.

Northwest Region: Air Quality Program, 230 Chestnut Street, Meadville, PA 16335-3481, George Monasky, New Source Review Chief, (814) 332-6940.

GP-16-146A: Cooltech Hydrocarbon LLC—Marionville Compressor Station (SR 66, Leeper, PA 16233) on October 16, 2008, to operate natural gas fired compressor engines (BAQ-GPA/GP-5) in Farmington Township, **Clarion County**.

Plan Approvals Issued under the Air Pollution Control Act (35 P. S. §§ 4001—4015) and regulations in 25 Pa. Code Chapter 127, Subchapter B relating to construction, modification and reactivation of air contamination sources and associated air cleaning devices.

Northeast Region: Air Quality Program, 2 Public Square, Wilkes-Barre, PA 18711-0790, Ray Kempa, New Source Review Chief, (570) 826-2531.

54-302-0075: Pine Grove School District (103 School Street, Pine Grove, PA 17963) issued on October 6, 2008, for the modification of their existing permit at the facility located in Pine Grove Borough, **Schuylkill County**.

48-317-022: ConAgra Food Ingredients Co. (Route 611, Martins Creek, PA 18063) on October 20, 2008, to install four air cleaning devices (fabric collectors) on their existing bulk flour operations in Lower Mt. Bethel Township, **Northampton County**.

Southcentral Region: Air Quality Program, 909 Elmerton Avenue, Harrisburg, PA 17110, William R. Weaver, New Source Review Chief, (717) 705-4702.

06-050690: East Penn Manufacturing Co., Inc. (Deka Road, P. O. Box 147, Lyon Station, PA 19536) on October 15, 2008, to construct a third surface coating line to be controlled by a total enclosure and existing carbon adsorption system at their battery assembly plant in Richmond Township, **Berks County**.

Plan Approval Revisions Issued including Extensions, Minor Modifications and Transfers of Ownership under the Air Pollution Control Act (35 P. S. §§ 4001—4015) and 25 Pa. Code §§ 127.13, 127.13a and 127.32.

Southeast Region: Air Quality Program, 2 East Main Street, Norristown, PA 19401, Sachin Shankar, New Source Review Chief, (484) 250-5920.

09-0007C: Waste Management Disposal Services of PA, Inc. (1000 New Ford Mill Road, Morrisville, PA 19067) on October 15, 2008, to operate a landfill/route collected gases in Falls Township, **Bucks County**.

46-0027B: Johnson & Johnson Pharmaceutical Research & Development, LLC (Welsh and McKean Roads, Spring House, PA 19477) on October 15, 2008, to operate three new 350-hp boiler in Lower Gwynedd Township, **Montgomery County**.

46-0048C: Wyeth Pharmaceuticals (500 Arcola Road, Collegetown, PA 19426) on October 15, 2008, to operate two No. 2 fuel oil-fired, generators in Upper Providence Township, **Montgomery County**.

Northcentral Region: Air Quality Program, 208 West Third Street, Williamsport, PA 17701, David Aldenderfer, Program Manager, (570) 327-3637.

53-00001B: Tennessee Gas Pipeline Co. (197 Tennessee Road, Coudersport, PA 16915) on October 17, 2008, to extend the authorization to operate a 3,550 Bhp, natural gas-fired, internal combustion engine on a temporary basis until February 2, 2009 located in Hebron Township, **Potter County**.

55-00002B: Department of Public Welfare (1401 North 7th Street, Harrisburg, PA 17105-2675) on October 17, 2008, to revise monitoring and recordkeeping requirements for three flue gas recirculation systems associated with three existing coal-fired boilers located in Penn Township, **Snyder County**.

Southwest Region: Air Quality Program, 400 Waterfront Drive, Pittsburgh, PA 15222-4745, M. Gorog and B. Hatch, Environmental Engineer Managers, (412) 442-4163/5226.

32-00059B: Reliant Energy Northeast Management Co. (121 Champion Way, Suite 200, Canonsburg, PA 15317-5817) on October 16, 2008, received an extension of their plan approval allowing them additional time to complete construction of a coal processing plant at Conemaugh Power Plant, a Title V facility located in West Wheatfield Township, **Indiana County**. This extension of the plan approval is effective October 18, 2008, and will expire April 18, 2010.

65-00858B: Commonwealth Renewable Energy, Inc. (1119 Old SR 119, Mount Pleasant, PA 15666-2719) on October 17, 2008, received an extension of their plan approval allowing them additional time to complete construction of sources and controls at their ethanol production facility in Hempfield Township, **Westmoreland County**. This extension of the plan approval will expire April 17, 2010.

Title V Operating Permits Issued under the Air Pollution Control Act (35 P. S. §§ 4001—4015) and 25 Pa. Code Chapter 127, Subchapter G.

Southcentral Region: Air Quality Program, 909 Elmerton Avenue, Harrisburg, PA 17110, Yasmin Neidlinger, Facilities Permitting Chief, (717) 705-4702.

06-05025: Morgan Truck Body, LLC, d/b/a Morgan Corp. (35 Thousand Oaks Boulevard, P. O. Box 588, Morgantown, PA 19543-8838) on October 17, 2008, for operation of a heavy duty truck manufacturing facility (Morgan Corporation Plant) in Caernarvon Township, **Berks County**. This is a renewal of the Title V operating permit.

29-05001: JLG Industries, Inc. (1 JLG Drive, McConnellsburg, PA 17233) on October 14, 2008, for operation of an aerial work platform and telescoping material handler manufacturing facility in Ayr Township, **Fulton County**. This is a renewal of the Title V operating permit.

Operating Permits for Non-Title V Facilities Issued under the Air Pollution Control Act (35 P. S. §§ 4001—4015) and 25 Pa. Code Chapter 127, Subchapter F.

Southeast Region: Air Quality Program, 2 East Main Street, Norristown, PA 19401, Janine Tulloch-Reid, Facilities Permitting Chief, (484) 250-5920.

09-00104: Daniel C. Tanney, Inc. (3268 Clive Avenue, Bensalem, PA 19020) on October 17, 2008, to operate a fabricated metal products manufacturing plant in Bensalem Township, **Bucks County**. The permit is for a non-Title V (State-only) facility. The facility does not have the potential to exceed major facility threshold levels; therefore the facility is a Natural Minor. This action is a renewal of the State-only Operating Permit. The initial permit was issued on September 24, 2003. There are no new sources at the facility and there are no new applicable regulations for the facility. The renewal permit will include monitoring, recordkeeping and reporting requirements designed to keep the plant operating within all applicable air quality requirements.

15-00093: West Chester Animal Hospital (1140 Pottstown Pike, West Chester, PA 19380) on October 17, 2008, to operate one unit of animal crematorium in West Goshen Township, **Chester County**. The proposed permit is for a non-Title V (State-only), Natural Minor facility. It contains monitoring, recordkeeping and reporting requirements designed to keep the facility operating within all applicable air quality requirements.

Northeast Region: Air Quality Program, 2 Public Square, Wilkes-Barre, PA 18711-0790, Ray Kempa, New Source Review Chief, (570) 826-2507.

45-00025: Kulp Foundries, Inc. (30 Stokes Avenue, East Stroudsburg, PA 18301) on October 20, 2008, to operate an Iron Foundry in East Stroudsburg Borough, **Monroe County**. This is a State-only Natural Minor operating permit.

Southcentral Region: Air Quality Program, 909 Elmerton Avenue, Harrisburg, PA 17110, William R. Weaver, New Source Review Chief, (717) 705-4702.

21-05012: MH Technologies, Inc. (1 Mountain Street, Mount Holly Springs, PA 17065-1406) on October 15, 2008, to operate an electrical insulation paper production facility in the Mt. Holly Springs Borough, **Cumberland County**. This is a renewal of the State-only operating permit.

36-03080: Rohrer's Quarry, Inc. (P. O. Box 365, 70 Lititz Road, Lititz, PA 17543) on October 15, 2008, to operate their quarry and stone crushing facility in Penn and Warwick Townships, **Lancaster County**.

36-05097: Pennsy Supply, Inc. (P. O. Box 4688, Lancaster, PA 17604-4688) on October 15, 2008, to operate an asphalt plant in Fulton Township, **Lancaster County**. This is a renewal of the State-only operating permit.

36-05121: Paradise Custom Kitchens, Inc. (P. O. Box 278, 3333 Lincoln Highway E, Paradise, PA 17562) on October 15, 2008, to operate their cabinet manufacturing facility in Paradise Township, **Lancaster County**. This is a renewal of their State-only operating permit.

67-03123: American Ash Recycling Corp. (1072 Roosevelt Avenue, York, PA 17404-2833) on October 9, 2008, to operate their ash recycling facility in West Manchester Township, **York County**.

Northwest Region: Air Quality Program, 230 Chestnut Street, Meadville, PA 16335-3481, Matthew Williams, Facilities Permitting Chief, (814) 332-6940.

37-00012: Dunbar Asphalt Products (4877 West State Street, Hillsville, PA 16132) on October 16, 2008,

for amendment of a Synthetic Minor Permit to incorporate the applicable conditions of plan approval No. 37-012B in the permit to operate a hot mix asphalt plant in Mahoning Township, **Lawrence County**. The significant sources are rotary dryer, stockpile and cold aggregate bins, raw material handling equipment, miscellaneous asphalt handling and asphalt cement storage and heating. The facility has taken a restriction on production not exceeding 495,000 tpy to qualify as a Synthetic Minor facility.

62-00148: Elkhorn Gas Processing, LLC (P. O. Box 60B, Kinuza Road, Warren, PA 16365) on October 15, 2008, to issue a Natural Minor Operating Permit for their Roystone Facility in Sheffield Township, **Warren County**. The primary activity at this site is the operation of a natural gas processing plant. The facility's primary emission sources include an oil medium heater, three natural gas fired compressor engines, a glycol regenerator (Dehydrator), equipment leaks (VOC emissions) and product storage tanks and unloading.

ACTIONS ON COAL AND NONCOAL MINING ACTIVITY APPLICATIONS

Actions on applications under the Surface Mining Conservation and Reclamation Act (52 P. S. §§ 1396.1—1396.19a); the Noncoal Surface Mining Conservation and Reclamation Act (52 P. S. §§ 3301—3326); The Clean Streams Law (35 P. S. §§ 691.1—691.1001); the Coal Refuse Disposal Control Act (52 P. S. §§ 30.51—30.66); and The Bituminous Mine Subsidence and Land Conservation Act (52 P. S. §§ 1406.1—1406.21). The final action on each application also constitutes action on the request for 401 Water Quality Certification and the NPDES permit application. Mining activity permits issued in response to the applications will also address the application permitting requirements of the following statutes: the Air Quality Control Act (35 P. S. §§ 4001—4015); the Dam Safety and Encroachments Act (32 P. S. §§ 693.1—693.27); and the Solid Waste Management Act (35 P. S. §§ 6018.101—6018.1003).

Coal Permits Actions

California District Office: 25 Technology Drive, Coal Center, PA 15423, (724) 769-1100.

56841603 and NPDES Permit No. PA0588504, PBS Coals, Inc., (P. O. Box 260, Friedens, PA 15541), to revise the permit for the Shade Creek Prep Plant in Shade Township, **Somerset County** to add acreage for a raw coal handling area. Surface Acres Proposed 12.4. No additional discharges. Application received January 14, 2008. Permit issued October 20, 2008

30841316 and NPDES Permit No. PA0213535, Consol Pennsylvania Coal Company, LLC, (1525 Pleasant Grove Road, P. O. Box J, Claysville, PA 15323), to revise the permit for the Bailey Mine and Prep Plant in Richhill Township, **Greene County** to add acreage for development mining. Underground Acres Proposed 330.0, Subsidence Control Plan Acres Proposed 330.0. No additional discharges. Application received April 1, 2008. Permit issued October 20, 2008

Cambria District Mining Office: 286 Industrial Park Road, Ebensburg, PA 15931, (814) 472-1900.

11850107 and NPDES No. PA0597341, AMFIRE Mining Company, LLC, One Energy Place, Latrobe, PA 15650, permit renewal for the continued operation and

restoration of a bituminous surface mine in Portage Township, **Cambria County**, affecting 85.7 acres. Receiving streams: UNTs to/and Spring Run, UNTs to/and Trout Run classified for the following use: CWF. The first downstream potable water supply intake from the point of discharge is Cambria Somerset Authority Little Conemaugh River SWI. Application received August 5, 2008. Permit issued October 15, 2008.

Greensburg District Mining Office: Armbrust Professional Center, 8205 Route 819, Greensburg, PA 15601, (724) 925-5500.

04070103 and NPDES Permit No. PA0251283, Amerikohl Mining, Inc. (202 Sunset Drive, Butler, PA 16001). Permit for commencement, operation and reclamation of a bituminous surface mine, located in Ohioville Borough, **Armstrong County**, affecting 30 acres. Receiving streams: Bieler Run. Application received November 11, 2007. Permit issued October 17, 2008

Moshannon District Mining Office: 186 Enterprise Drive, Philipsburg, PA 16866, (814) 342-8200.

17870129 and NPDES No. PA0116190. RES Coal, LLC (224 Grange Hall Road, P. O. Box 228, Armagh, PA 15920), transfer of an existing bituminous surface mine from Sky Haven Coal, Inc. (5510 State Park Road, Penfield, PA 15849), located in Morris Township, **Clearfield County**, affecting 498.3 acres. Receiving streams: Emigh Run and Laurel Run to Moshannon Creek, classified for the following use: CWF. There are no potable water supply intakes within 10 miles downstream. Application received July 10, 2008. Transfer issued October 7, 2008.

17060107 and NPDES No. PA0256391. RES Coal, LLC (224 Grange Hall Road, P. O. Box 228, Armagh, PA 15920), transfer of an existing bituminous surface mine from Sky Haven Coal, Inc. (5510 State Park Road, Penfield, PA 15849), located in Girard Township, **Clearfield County**, affecting 294.8 acres. Receiving stream: Deer Creek to West Branch Susquehanna River, classified for the following use: CWF, WWF. There are no potable water supply intakes within 10 miles downstream. Application received July 18, 2008. Transfer issued October 7, 2008.

17030104 and NPDES No. PA0243451. E. P. Bender Coal Co., Inc. (P. O. Box 594, Carrolltown, PA 15722), permit renewal for the continued operation and restoration of a bituminous surface and auger mine in Beccaria Township, **Clearfield County**, affecting 220.0 acres. Receiving stream: Snyder Run and UNT to Clearfield Creek, classified for the following use: CWF. There are no potable water supply intakes within 10 miles downstream. Application received August 22, 2008. Permit issued October 14, 2008.

17930103 and NPDES No. PA0207241. Junior Coal Contracting, Inc. (2330 Six Mile Road, Philipsburg, PA 16866), permit renewal for the continued operation and restoration of a bituminous surface mine in Decatur Township, **Clearfield County**, affecting 309.9 acres. Receiving stream: Little Beaver Run, Beaver Run, classified for the following use: CWF. There are no potable water supply intakes within 10 miles downstream. Application received July 7, 2008. Permit issued October 10, 2008.

17990101 and NPDES No. PA0238822. RES Coal, LLC (224 Grange Hall Road, P. O. Box 228, Armagh, PA 15920), transfer of an existing bituminous surface mine from Sky Haven Coal, Inc. (5510 State Park Road, Penfield, PA 15849), located in Girard Township, **Clearfield County**, affecting 149.0 acres. Receiving

streams: Surveyor Run to West Branch Susquehanna River, classified for the following uses: CWF, WWF. There are no potable water supply intakes within 10 miles downstream. Application received July 18, 2008. Permit issued October 10, 2008.

17860104 and NPDES No. PA0611077. RES Coal, LLC (224 Grange Hall Road, P. O. Box 228, Armagh, PA 15920), transfer and renewal of an existing bituminous surface mine from Sky Haven Coal, Inc. (5510 State Park Road, Penfield, PA 15849), located in Girard Township, **Clearfield County**, affecting 267.8 acres. Receiving streams: Deer Creek and Buck Run to West Branch Susquehanna River, classified for the following uses: CWF, WWF. There are no potable water supply intakes within 10 miles downstream. Application received July 21, 2008. Permit issued October 10, 2008.

Noncoal Applications Returned

Moshannon District Mining Office: 186 Enterprise Drive, Philipsburg, PA 16866, (814) 342-8200.

59020302 and NPDES No. PA0243272. Glenn O. Hawbaker, Inc. (711 East College Avenue, Pleasant Gap, PA 16823), transfer of an existing noncoal sand and gravel mine from Fred J. Robbins (R. R. 2, Box 25A, Tioga, PA 16946), located in Lawrence Township, **Tioga County**, affecting 17.5 acres. Receiving streams: Mutton Lane Creek to Tioga River, classified for the following use: WWF. There are no potable water supply intakes within 10 miles downstream. Application received July 27, 2007. Application withdrawn October 8, 2008.

Noncoal Permits Actions

Moshannon District Mining Office: 186 Enterprise Drive, Philipsburg, PA 16866, (814) 342-8200.

08080801. Larry Forrest (R. R. 2, Box 248, Towanda, PA 18848). Commencement, operation and restoration of a small blue stone and shale operation in Asylum Township, **Bradford County**, affecting 5.0 acres. Receiving streams: Durell Creek, tributary to Susquehanna River. Application received January 2, 2008. Permit issued October 6, 2008.

Pottsville District Mining Office: 5 West Laurel Boulevard, Pottsville, PA 17901, (570) 621-3118.

06970302C6 and NPDES Permit No. PA0223794. Haines & Kibblehouse, Inc., (P. O. Box 196, Skippack, PA 17983), renewal of NPDES Permit for discharge of treated mine drainage from a quarry operation in Robeson and Union Townships, **Berks County**, receiving stream: Hay Creek. Application received August 18, 2008. Renewal issued October 17, 2008.

PA0224081R2. Stoudt's Ferry Preparation Co., Inc., (c/o DEP, BAMR, P. O. Box 758, Valley View, PA 17983), renewal of NPDES Permit for removal and recovery of coal and other saleable waste material from Seyfert Impounding Basins in Exeter Township, **Berks County**, receiving stream: Schuylkill River. Application received September 3, 2008. Renewal issued October 20, 2008.

ACTIONS ON BLASTING ACTIVITY APPLICATIONS

Actions on applications under the Explosives Acts of 1937 and 1957 (43 P.S. §§ 151–161); and 25 Pa. Code § 211.124 (relating to blasting activity permits). Blasting activity performed as part of a coal or noncoal mining activity will be regulated by the mining permit for that coal or noncoal mining activity.

Blasting Permits Actions

Cambria District Mining Office: 286 Industrial Park Road, Ebensburg, PA 15931, (814) 472-1900.

44084105. Dyno Nobel, Inc., 1320 Galiffa Drive, Donora, PA 15033, blasting activity permit issued for commercial development in Armagh Township, **Mifflin County**. Blasting activity permit end date is August 30, 2009. Permit issued October 6, 2008.

50084012. John W. Gleim, Jr., Inc., 625 Hamilton Street, Carlisle, PA 17013-1925, blasting activity permit issued for farm waste pits development in Jackson Township, **Perry County**. Blasting activity permit end date is December 15, 2008. Permit issued October 8, 2008.

28084126. David H. Martin Excavating, Inc., 4961 Cumberland Highway, Chambersburg, PA 17201-9655, blasting activity permit issued for utility development in Greene Township, **Franklin County**. Blasting activity permit end date is October 7, 2009. Permit issued October 8, 2008.

28084125. David H. Martin Excavating, Inc., 4961 Cumberland Highway, Chambersburg, PA 17201-9655, blasting activity permit issued for manure pit development in Guilford Township, **Franklin County**. Blasting activity permit end date is October 6, 2009. Permit issued October 8, 2008.

Pottsville District Mining Office: 5 West Laurel Boulevard, Pottsville, PA 17901, (570) 621-3118.

13084106. Explosive Services, Inc., (7 Pine Street, Bethany, PA 18431), construction blasting for Boulder Creek Resort in Kidder Township, **Carbon County** with an expiration date of October 31, 2009. Permit issued: October 14, 2008.

360841109. Keystone Blasting Service, (381 Reifsnnyder Road, Lititz, PA 17543), construction blasting for The Preserver of Silver Spring in West Hempfield Township, **Lancaster County** with an expiration date of December 30, 2009. Permit issued October 14, 2008.

360841110. Warren's Excavating & Drilling, Inc., (P. O. Box 1022, Honey Brook, PA 19344), construction blasting for Florin Hill in Mt. Joy Borough, **Lancaster County** with an expiration date of October 1, 2009. Permit issued October 20, 2008.

67084126. Dyno-Nobel, Inc., (567 Main Street, Tremont, PA 17981), construction blasting for Rutters Store in Hellam Township, **York County** with an expiration date of February 28, 2009. Permit issued October 20, 2008.

FEDERAL WATER POLLUTION CONTROL ACT SECTION 401

The Department of Environmental Protection (Department) has taken the following actions on previously received permit applications, requests for Environmental Assessment approval and requests for Water Quality Certification under section 401 of the Federal Water Pollution Control Act (FWPCA) (33 U.S.C.A. § 1341).

Except as otherwise noted, the Department has granted 401 Water Quality Certification certifying that the construction and operation described will comply with the applicable provisions of sections 301–303, 306 and 307 of the FWPCA (33 U.S.C.A. §§ 1311–1313, 1316 and 1317) and that the construction will not violate applicable Federal and State water quality standards.

Persons aggrieved by an action may appeal, under section 4 of the Environmental Hearing Board Act (35

P. S. § 7514) and 2 Pa.C.S. §§ 501—508 and 701—704 (relating to the Administrative Agency Law), to the Environmental Hearing Board, Second Floor, Rachel Carson State Office Building, 400 Market Street, P. O. Box 8457, Harrisburg, PA 17105-8457, (717) 787-3483. TDD users should contact the Environmental Hearing Board (Board) through the Pennsylvania Relay Service, (800) 654-5984. Appeals must be filed with the Board within 30 days of publication of this notice in the *Pennsylvania Bulletin*, unless the appropriate statute provides a different time period. Copies of the appeal form and the Board's rules of practice and procedure may be obtained from the Board. The appeal form and the Board's rules of practice and procedure are also available in Braille or on audiotape from the Secretary of the Board at (717) 787-3483. This paragraph does not, in and of itself, create any right of appeal beyond that permitted by applicable statutes and decision law.

For individuals who wish to challenge an action, appeals must reach the Board within 30 days. A lawyer is not needed to file an appeal with the Board.

Important legal rights are at stake, however, so individuals should show this notice to a lawyer at once. Persons who cannot afford a lawyer may qualify for free pro bono representation. Call the Secretary to the Board at (717) 787-3483 for more information.

Actions on applications for the following activities filed under the Dam Safety and Encroachments Act (32 P. S. §§ 693.1—693.27), section 302 of the Flood Plain Management Act (32 P. S. § 679.302) and The Clean Streams Law (35 §§ 691.1—691.702) and Notice of Final Action for Certification under section 401 of the FWPCA (33 U.S.C.A. § 1341).

Permits, Environmental Assessments and 401 Water Quality Certifications Issued

WATER OBSTRUCTIONS AND ENCROACHMENTS

Southeast Region: Water Management Program Manager, 2 East Main Street, Norristown, PA 19401.

E51-232. Fairmount Park Commission, One Parkway Building, 1515 Arch Street, 11th Floor, Philadelphia, PA 19102-1501, Philadelphia City, **Philadelphia County**, United States Army Corps of Engineers, Philadelphia District.

To perform the following water obstruction and encroachment activities associated with the stabilization of an eroding streambank along the Wissahickon Creek (TSF) located at the base of the Colony Castle—Philadelphia Canoe Club. Work will include the following activities:

1. To remove a 100-foot-long gabion wall along the Wissahickon Creek and to construct and maintain, in its place, a 250-foot-long precast concrete retaining wall.

2. To place approximately 600 cubic yards of fill within the floodway of the Wissahickon Creek associated with site grading activities.

3. To install and maintain approximately 20 feet of riprap streambank protection at the upstream transition of the proposed retaining wall.

This project is located approximately 200 feet from 4900 Ridge Avenue (Germantown, PA USGS Quadrangle N: 2.5 inches; W: 11.5 inches).

The issuance of this permit also constitutes approval of a Water Quality Certification under Section 401 of the Federal Water Pollution Control Act (33 U.S.C.A. 1341(a)).

Southcentral Region: Water Management Program Manager, 909 Elmerton Avenue, Harrisburg, PA 17110, (717) 705-4707.

E28-348: Department of Transportation Engineering District 8-0, 2140 Herr Street, Harrisburg, PA 17103-1699, Greene Township, **Franklin County**, United States Army Corps of Engineers, Baltimore District.

To: (1) raise the existing I-81 southbound bridge having three spans, a width of 32.0 feet, a total span of 295.0 feet and an underclearance of 26.0 feet over Conococheague Creek (CWF) (Scotland, PA Quadrangle N: 13.9 inches; W: 12.0 inches, Latitude: 39° 57' 01"; Longitude: 77° 35' 17"); (2) raise the existing I-81 northbound bridge having three spans, a width of 32.0 feet, a total span of 295.0 feet and an underclearance of 28.0 feet over Conococheague Creek (CWF) (Scotland, PA Quadrangle N: 13.9 inches; W: 12.0 inches, Latitude: 39° 57' 00"; Longitude: 77° 35' 18"); (3) construct and maintain a three span prestressed concrete I-Beam bridge having a width of 125.4 feet, a total span of 309.8 feet and an underclearance of 24.0 feet carrying I-81 over Conococheague Creek (CWF) (Scotland, PA Quadrangle N: 13.9 inches; W: 12.0 inches, Latitude: 39° 57' 01"; Longitude: 77° 35' 17.5"); and (4) construct and maintain an 18.0-inch stormwater outfall structure discharging to Conococheague Creek (CWF) (Scotland, PA Quadrangle N: 13.9 inches; W: 12.0 inches, Latitude: 39° 57' 01"; Longitude: 77° 35' 20"). The project will result in 150 linear feet (1,300 square feet) of net permanent floodway impacts associated with replacement of the I-81 southbound and northbound bridges over the Conococheague Creek (CWF) in Greene Township, Franklin County.

E67-857: Mummert Enterprises, Inc., Morningstar Development, Tim Mummert, 1945 Hanover Pike, Littlestown, PA 17340, Penn Township, **York County**, United States Army Corps of Engineers, Baltimore District.

To remove an existing 36-foot long 24-inch CMP and to fill two emergent wetlands totaling 0.036 acre of permanent wetland impacts located in the Oil Creek (WWF) watershed. The project is located on the southeast quadrant at the intersection of Lexington Drive and Timber Lane (Hanover, PA Quadrangle N: 7.3 inches; W: 10.9 inches, Latitude: 39° 47' 24"; Longitude: 76° 57' 11") in Penn Township, York County. The amount of wetland impact is considered a de minimis impact of 0.036 acre and wetland mitigation is not required.

E21-403: Shippensburg Investors, LP, John L. Knott III, Interstate 81 Commerce Park, 770 Township Line Road, Yardley, PA 19067, Shippensburg Township, **Cumberland County**, United States Army Corps of Engineers, Baltimore District.

To fill an 0.045 acre pond located along the Burd Run Watershed to construct Interstate 81 Commerce Park, located about 1,000.0 feet northwest of I-81 and PA 174 interchange (Walnut Bottom, PA Quadrangle N: 11.20 inches; W: 15.10 inches, Latitude: 40° 03' 42"; Longitude: 77° 28' 59") in Shippensburg Township, Cumberland County.

Northcentral Region: Water Management Program Manager, 208 West Third Street, Williamsport, PA 17701, (570) 327-3636.

E17-446. City of DuBois, P. O. Box 408, 16 West Scribner Avenue, DuBois, PA 15801. Pedestrian Bridges Across Sandy Lick Creek and Reasinger Run, DuBois City, **Clearfield County**, United States Army Corps of

Engineers, Pittsburgh District (DuBois, PA Quadrangle Latitude: 41° 07' 6.48"; Longitude: 78° 45' 12.41", Latitude: 41° 07' 5.48"; Longitude: 78° 45' 12.58").

To construct, operate and maintain two pedestrian bridges crossing Sandy Lick Creek and Reasinger Run for public access to recreational facilities. The bridge across Sandy Lick Creek shall be constructed as a single span structure having a minimum span of 125-feet, underclearance of 14.5-feet and width of 10-feet. The bridge across Reasinger Run shall be constructed as a single span structure having a minimum span of 60-feet, underclearance of 7.5-feet and width of 10-feet. The project is located along the eastern right-of-way of SR 0219 approximately 2,350-feet east of Park Avenue and SR 0219 intersection. This permit was issued under Section 105.13(e) "Small Projects." This permit also includes 401 Water Quality Certification.

Southwest Region: Watershed Management Program Manager, 400 Waterfront Drive, Pittsburgh, PA 15222-4745.

E02-1550. David W. Eichenlaub, P. O. Box 806, Indianola, PA 15051. To place fill in wetlands to expand storage area in Indiana Township, **Allegheny County**, United States Army Corps of Engineers, Pittsburgh District (Glenshaw, PA Quadrangle N: 16.5 inches; W: 0.5 inch, Latitude: 40° 35' 25"; Longitude: 79° 52' 39"). To place fill in 0.095 acre of wetlands and along the right bank of Deer Creek (CWF) and the left bank of Cedar Creek (CWF) for the purpose of expanding applicants' landscaping business. The project is located just northeast from the intersection of Shafer Road and SR 910. To compensate for the wetland impacts, the applicant has made a contribution to the wetland replacement fund.

E02-1586. McDonald's Corporation, 1000 Omega Drive, Pittsburgh, PA 15205. To construct bank protection in Shaler Township, **Allegheny County**, United States Army Corps of Engineers, Pittsburgh District (Glenshaw, PA Quadrangle N: 2.4 inches; W: 10.7 inches, Latitude: 40° 30' 48"; Longitude: 79° 57' 07"). To remove the existing structure (McDonald's Restaurant) and to construct and maintain a new structure (McDonald's Restaurant) on the left bank of Pine Creek (TSF), to remove the existing 12-inch diameter outfall structure and to construct and maintain a new 18-inch diameter outfall structure on the left bank of said stream and to regrade the left bank of said stream for a distance of approximately 78.0 linear feet for the purpose of renovating the existing McDonald's Restaurant. The project is located just west from the intersection of Pennview Street and SR 008 and will impact 186 linear feet of stream channel.

E32-339 A2. Reliant Energy Northeast Management Company, 121 Champion Way, Suite 200, Canonsburg, PA 15317-5817. To amend permit E32-339 which authorized the construction of multiple arch culverts, relocate a channel and fill wetlands in West Wheatfield Township, **Indiana County**, United States Army Corps of Engineers, Pittsburgh District (New Florence, PA Quadrangle N: 2.4 inches; W: 9.3 inches, Latitude: 40° 23' 18"; Longitude: 70° 4' 0"). To amend permit E32-339 which authorized the construction and maintenance of 9-foot 6-inch by 6-foot 5-inch CMP arch culvert in a Tributary to the Conemaugh River (WWF) under railroad Spurs A and B. To relocate and maintain 160 LF of channel beginning at Spur B culvert inlet and to construct and maintain three 7-foot by 5-foot 1-inch CMP arch culverts under Spur A and two equal size culverts under Spur B for crossing of a wetland area. To place and maintain fill in 1.62 acres of wetlands. The

impacts were part of the expansion of the existing Conemaugh Generating Station Units and the construction of the processing and storage building, material handling equipment, a railroad spur and access road located 500 feet east of SR 711 (New Florence, PA Quadrangle N: 2.4 inches; W: 9.9 inches) in West Wheatfield Township, Indiana County.

The permit was amended on May 17, 2006 which authorized the placement and maintenance of fill in three wetlands for a total impact of 0.03 acre; the placement and maintenance of fill along the right bank floodway of the Conemaugh River for a total length of approximately 2,000 feet; the extension and maintenance of the height of an existing endwall by 1-foot on a UNT to the Conemaugh River (WWF); and the extension of the length of an existing culvert by 6-feet located on another UNT to the Conemaugh River (WWF). Both are located in a watershed with drainage areas under 100 acres. The amendment was for the construction of a new rail track to facilitate coal rail car operations at the Conemaugh Power Station (The project begins at New Florence, PA Quadrangle N: 2.2 inches; W: 8.1 inches, Latitude: 40° 23' 16"; Longitude: 79° 4' 24" and the Project ends at N: 1.9 inches; W: 9.5 inches, Latitude: 40° 23' 07"; Longitude: 79° 03' 27").

This amendment authorizes the construction and maintenance of a retaining wall 70-foot long and 8-foot high located along the left bank of a UNT to the Conemaugh River (WWF), to stabilize the stream embankment located beneath the existing "A" Belt conveyor. The project is located near the Conemaugh Generating Station (New Florence, PA Quadrangle N: 2.4 inches; W: 9.3 inches, Latitude: 40° 23' 18"; Longitude: 70° 4' 0") in West Wheatfield Township, Indiana County.

E63-606. Mountain V Oil and Gas, Inc., P. O. Box 470, Bridgeport, PA 26330. To construct a ford crossing in Somerset Township, **Washington County**, United States Army Corps of Engineers, Pittsburgh District (Hackett, PA Quadrangle: N: 6.8 inches; W: 8.5 inches, Latitude: 40° 9' 45"; Longitude: 80° 3' 39"). To construct and maintain a 55 ft. long, 25 ft. wide ford crossing consisting of clean stone keyed into the streambed in the North Branch Pigeon Creek (WWF) to provide access to natural gas pipelines.

E65-924. Turnpike Commission, P. O. Box 67676, Harrisburg, PA 17106-7676. This project is associated with the larger, phased Turnpike Commission I76 reconstruction and improvement work with these encroachments starting approximately at the southeast end of the Irwin interchange in Hempfield Township, **Westmoreland County**, United States Army Corps of Engineers, Pittsburgh District, continuing approximately 7 miles southeast to the northeast end of the New Stanton interchange in New Stanton Borough and overlapping the encroachments authorized by E65-910 (beginning from Irwin, PA Quadrangle N: 10.3 inches; W: 6.9 inches, Latitude: 40° 18' 24"; Longitude: 79° 40' 28"; ending Mount Pleasant, PA Quadrangle N: 19.2 inches; W: 1.1 inches, Latitude: 40° 13' 51"; Longitude: 79° 30' 28").

1. A 1,223 ft. long relocation of Little Sewickley Creek (TSF) with a drainage area of 1.5 square miles.

2. Replacement of an existing 85 ft. long 5 ft. by 4 ft. box culvert on a UNT to Little Sewickley Creek with a drainage area of 134 acres by a 135 ft. long 60 inch diameter equivalent elliptical culvert depressed 1 ft. and paralleled by a 54 inch diameter equivalent elliptical culvert.

3. A 1,969 ft. long relocation of a UNT to Little Sewickley Creek with a drainage area of 1.5 square miles.

4. A 150 ft. long relocation of a UNT to Little Sewickley Creek and an associated 146 ft. long, 16 ft. by 6.5 box culvert replacement of a 78 ft. long bridge with a drainage area of 1.5 square miles.

5. A 630 ft. long relocation of a UNT to Little Sewickley Creek with a drainage area of 1.5 square miles.

6. A 410 ft. long relocation of a UNT to Little Sewickley Creek and associated replacement and extension of a 100 ft. long box culvert by 14 ft. by 10 ft. box culvert with a total length of 240 ft. and with a drainage area of 1.9 square miles.

7. A 115 ft. long extension to an existing 240 ft. long 48 inch diameter culvert in a UNT to Sewickley Creek (WWF) with a drainage area of 100 acres.

8. A 550 ft. long relocation and associated 50 ft. extension to an existing 115 ft. long 72 inch diameter culvert in a UNT to Sewickley Creek with a drainage area of 0.44 square mile.

9. A 241 ft. long relocation to a UNT to Sewickley Creek with a drainage area of 0.65 square mile.

10. A 374 ft. long relocation to a UNT to Sewickley Creek with a drainage area of 2.15 square miles.

11. A 60 ft. long stream relocation and associated 60 ft. extension and relocation of a existing 30 inch diameter culvert to a total length of 232 ft. in a UNT to Sewickley Creek (WWF) with a drainage area of 137 acres.

12. An 18 ft. long relocation to a UNT to Sewickley Creek with a drainage area of 170 acres.

13. Approximately 230 ft. of culvert and approximately 146 ft. of stream relocation in UNTs to Little Sewickley Creek with drainage areas of less than 100 acres; approximately 327 ft. of culvert and approximately 751 ft. of stream relocation in UNTs to Sewickley with drainage areas less than 100 acres; and replacement of the Eisman Road culvert on a UNT to Little Sewickley Creek by a high level bridge with a drainage area of 1.5 square miles.

In addition, construct and maintain associated stormwater outfalls and temporary crossings; a total of 0.326 acre of PEM/PSS/PFO wetland will be filled and maintained; 0.6 acre of replacement wetland will be built at the Brush Run mitigation site; and, permanent stream impacts will be mitigated by breaching the Howell Dam.

Northwest Region: Watershed Management Program Manager, 230 Chestnut Street, Meadville, 16335.

E42-340, Roger D. and Karen Summerlin, 5037 Oak Bluff Drive, High Ridge, MO 63049-1408. Roger and Karen Summerlin Small Flow Treatment Facility, in Hamlin Township, **McKean County**, United States Army Corps of Engineers, Pittsburgh District (Hazel Hurst, PA Quadrangle N: 41° 42' 50"; W: 78° 31' 41").

This project includes the construction of a small flow treatment facility to treat, filter, disinfect and discharge to Warner Brook. The system will serve a single-residence and is located on the north side of Clermont Road 1.25 miles southeast of US Route 6.

WATER QUALITY CERTIFICATIONS

Northeast Region: Water Management Program Manager, 2 Public Square, Wilkes-Barre, PA 18711-0790.

Certification request initiated by the United States Army Corps of Engineers, Baltimore District, P. O. Box 1715, Baltimore, MD 21203.

Date of Initial Notice: 38 Pa.B. 4791 (August 30, 2008).

Lidy Creek—Section 14 Emergency Streambank Stabilization Project, in Lidy Creek, Dupont Borough, Luzerne County, United States Army Corps of Engineers, Baltimore District.

Project Description: The United States Army Corps of Engineers proposes the stabilization of approximately 220 linear feet of Lidy Creek. The project would entail stream bank stabilization with rock for 90 linear feet of the north stream bank, 16 linear feet of the south stream bank and reconfigure channel alignment using rock. Avoca Quadrangle N: 13.7 inches; W: 16.6 inches.

Final Action on Request: Certification Granted on October 8, 2008.

DAM SAFETY

Central Office: Bureau of Waterways Engineering, 400 Market Street, Floor 3, P. O. Box 8554, Harrisburg, PA 17105-8554.

D66-009A. Harry H. Sharpe, P. O. Box L, Tunkhannock, PA 18657. To modify, operate and maintain Sharpe's Pond Dam across a tributary to Little Mehoopany Creek, (CWF), impacting 0.14 acre of wetlands (Palustrine Emergent and providing 0.429 acre of wetland mitigation, for the purpose of restoring the partially breached dam in (Jenningsville, PA Quadrangle N: 15.7 inches; W: 8.5 inches)) Windham Township, **Wyoming County**.

EROSION AND SEDIMENT CONTROL

The following Erosion and Sediment Control Permits have been issued.

Any person aggrieved by these actions may appeal, under section 4 of the Environmental Hearing Board Act, (35 P. S. § 7514) and the Administrative Agency Law, (2 Pa.C.S. Chapter 5A), to the Environmental Hearing Board, Second Floor, Rachel Carson State Office Building, 400 Market Street, P. O. Box 8457, Harrisburg, PA 17105-8457, (717) 787-3483. TDD users should contact the Environmental Hearing Board (Board) through the Pennsylvania Relay Service, (800) 654-5984. Appeals must be filed with the Board within 30 days of publication of this notice in the *Pennsylvania Bulletin*, unless the appropriate statute provides a different time period. Copies of the appeal form and the Board's rules of practice and procedure may be obtained from the Board. The appeal form and the Board's rules of practice and procedure are also available in braille or on audiotape from the Secretary to the Board at (717) 787-3483. This paragraph does not, in and of itself, create any right of appeal beyond that permitted by applicable statutes and decisional law.

If individuals want to challenge this action, their appeal must reach the Board within 30 days. Individuals do not need a lawyer to file an appeal with the Board. Important legal rights are at stake, however, so individuals should show this notice to a lawyer at once. If individuals cannot afford a lawyer, individuals may qualify for free pro bono representation. Call the Secretary to the Board (717) 787-3483 for more information.

Northcentral Region: Water Management Program Manager, 208 West Third Street, Williamsport, PA 17701.

<i>NPDES Permit No.</i>	<i>Applicant Name & Address</i>	<i>County</i>	<i>Municipality</i>	<i>Receiving Water/Use</i>
ESCP-0808802	Fortura Energy, Inc. 337 Daniel Zenkar Drive Horseheads, NY 14845	Bradford County	Troy Township	South Branch of Sugar Creek TSF

SPECIAL NOTICES

Certified Emission Reduction Credits in the Commonwealth's ERC Registry

Emission reduction credits (ERCs) are surplus, permanent, quantified and Federally enforceable emission reductions used to offset emission increases of oxides of nitrogen (NO_x), volatile organic compounds (VOCs) and the following criteria pollutants: carbon monoxide (CO), lead (Pb), oxides of sulfur (SO_x), particulate matter (PM), PM₁₀ and PM₁₀ precursors.

The Department of Environmental Protection (Department) maintains an ERC registry in accordance with the requirements of 25 Pa. Code § 127.209. The ERC registry system provides for the tracking of the creation, transfer and use of ERCs. Prior to registration of the credits, ERC Registry Applications are reviewed and approved by the Department to confirm that the ERCs meet the requirements of 25 Pa. Code §§ 127.206—127.208. Registration of the credits in the ERC registry system constitutes certification that the ERCs satisfy applicable requirements and that the credits are available for use. The following registered and certified ERCs in the ERC Registry are currently available for use as follows:

- (1) To satisfy new source review (NSR) emission offset ratio requirements;
- (2) To "net-out" of NSR at ERC-generating facilities;
- (3) To sell or trade the ERCs for use as emission offsets at new or modified facilities.

The certified ERCs shown, expressed in tons per year (tpy), satisfy the applicable ERC requirements contained in 25 Pa. Code §§ 127.206—127.208. ERCs created from the curtailment or shutdown of a source or facility expires for use as offsets 10 years after the emission reduction occurs. ERCs generated by the over control of emissions by an existing facility do not expire for use as offsets. However, credits in the registry that are not used in a plan approval will be discounted if new air quality requirements are adopted by the Department or United States Environmental Protection Agency.

For additional information concerning this listing of certified ERCs, contact the Bureau of Air Quality, Division of Permits, Department of Environmental Protection, 12th Floor, Rachel Carson State Office Building, P. O. Box 8468, Harrisburg, PA 17105-8468, (717) 787-4325. This Pennsylvania ERC registry report, ERC Registry application and instructions are located at www.depweb.state.pa.us, select Air Topics, Air Quality Home, Permits, Emission Reduction Credits.

<i>Facility information</i>	<i>Criteria Pollutant or Precursor</i>	<i>Certified ERCs Available (tpy)</i>	<i>Expiration date</i>	<i>Intended use of ERCs</i>
R. R. Donnelley & Sons Co. County: Lancaster Contact Person: Frederick Shaak, Jr.	VOCs	16.00		Internal Use
Kurz Hastings, Inc. County: Philadelphia Contact Person: George Gornick (215) 632-2300	VOCs	137.45		Trading
Kurz Hastings, Inc. County: Philadelphia Contact Person: George Gornick (215) 632-2300	NO _x VOCs	8.01 64.55	Varies from 03/28/2013 to 01/9/2014	Trading
PPG Industries, Inc. Source Location: Springdale Complex County: Allegheny Contact Person: Lori Burgess (412) 274-3884	VOCs	171.82		Trading
Recipient/Holder of ERC: Coastal Aluminum Rolling Mills, Inc. ERC Generating Facility: Fasson Div. of Avery Dennison Corp. ERC-generating facility location: Quakertown, Bucks Contact Person: Jesse Hackenberg (570) 323-4430	VOCs	3.62		Internal Use/ Trading

NOTICES

6109

<i>Facility information</i>	<i>Criteria Pollutant or Precursor</i>	<i>Certified ERCs Available (tpy)</i>	<i>Expiration date</i>	<i>Intended use of ERCs</i>
Congoleum Corporation Source Location: Marcus Hook County: Delaware Contact Person: Theresa C. Garrod (609) 584-3000	NOx VOC	5.20 0.9		Trading
National Fuel Gas Supply Corporation Sources: Generators Nos. 1 and 2, Dehydrator 1 Source Location: Ellisburg Station County: Potter Contact Person: Gary A. Young (814) 871-8657	NOx VOCs	16.14 1.80	02/1/2009	Internal Use
TYK America, Inc. Source Location: Irvona Facility County: Clearfield Contact Person: David B. Orr (412) 384-4259	NOx VOCs	0.30 0.02	11/6/2008	Trading
Smithkline Beechman Pharmaceuticals Sources: Two boilers and oxidizer Source Location: Spring Garden Street Facility County: Philadelphia Contact Person: Eileen Ackler (610) 239-5239	NOx VOCs	5.72 0.10	12/31/2008	Trading
Recipient/Holder of ERC: PG&E Energy Trading-Power, LP ERC Generating Facility: Global Packaging, Inc. ERC-generating facility location: Oaks Plant, Montgomery County Contact Person: Sarah M. Barpoulis (301) 280-6607	VOCs	43.50		Trading
The Procter & Gamble Paper Products Company Source Location: Mehoopany Plant County: Wyoming Contact Person: John Romero (570) 833-3285	NOx PM10 VOCs PM10	91.10 14.0 206.10 31.10	05/03/2009 05/03/2009	Internal Use/Trading
Newcomer Products, Inc. Source Location: Latrobe County: Westmoreland Contact Person: Edward M. Nemeth (724) 694-8100	VOCs	16.00	07/14/2010	Trading
Scranton-Altoona Terminals Corporation Source Location: Monroe Township County: Cumberland County Contact Person: Thomas M. Carper (717) 939-0466	VOCs	4.84	09/30/2010	Trading
Pennzoil Wax Partner Company Source Location: Rouseville County: Venango Contact Person: David W. Dunn (713) 546-6941	NOx VOCs CO	15.47 0.68 14.86	02/26/2010	Trading
Pennzoil Wax Partner Company Source Location: Rouseville County: Venango Contact Person: David W. Dunn (713) 546-6941	NOx VOCs CO	2.82 44.34 0.57	04/1/2010	Trading
INDSPEC Chemical Corp. Source: Boiler No. 8 Source Location: Petrolia County: Butler Contact Person: Terry Melis (412) 756-2376	NOx SOx	158.68 1,217.95		Trading

<i>Facility information</i>	<i>Criteria Pollutant or Precursor</i>	<i>Certified ERCs Available (tpy)</i>	<i>Expiration date</i>	<i>Intended use of ERCs</i>
Sun Company, Inc. Source: Wastewater Conveyance System Source Location: Marcus Hook Borough County: Delaware Contact Person: Steve Martini (610) 859-1000	VOCs	147.93		Trading/ Internal Use
Columbia Gas Transmission Corporation Source Location: Kent Station County: Indiana Contact Person: Gregory Lago (304) 357-2079	NOx VOCs	44.36 2.66	05/31/2011	Trading
Columbia Gas Transmission Corporation Source Location: Homer Station County: Indiana Contact Person: Gregory Lago (304) 357-2079	NOx VOCs	45.89 3.79	05/31/2011	Trading
ISG Steelton, Inc. Source: Rail Heat Treating & Quenching Source Location: Steelton Plant County: Dauphin Contact Person: James R. Hernjak (717) 986-2042	NOx VOCs	7.00 43.00	11/9/2009	Trading
General Electric Transportation System Source: Boiler No. 2 Source Location: East Lake Road County: Erie Contact Person: Mark D. Restifo (814) 875-5406	NOx VOCs PM SOx CO	280.90 1.70 29.50 2,006.70 111.90	12/31/2010	Trading
3M Minnesota Mining & Manufacturing Source Location: Bristol Plant County: Bucks Contact Person: Jeff Muffat (651) 778-4450	VOCs VOCs	479.00 279.00	11/30/2011 12/17/2011	Trading
Kosmos Cement Company, Cemex, Inc. Source Location: Neville Road, Pittsburgh County: Allegheny Contact Person: Amarjit Gill (713) 653-8554	NOx VOCs PM10 SOx CO	910.00 26.00 61.00 442.00 44.00	04/24/2011	Trading
Recipient/Holder of ERC: Maple North America Development Company, LLC ERC Generating Facility: Laclede Steel Corporation Source Location: Fairless County: Bucks Contact Person: Paul D. Jones (415) 768-2281	NOx VOCs	104.00 45.00	11/29/2011	Trading
Recipient/Holder of ERC: Natsource Emissions Brokers ERC Generating Facility: Laclede Steel Corporation Source Location: Fairless County: Bucks Contact Person: David Oppenheimer (212) 232-5305	NOx VOCs	0.27 1.50	11/29/2011	Trading
Trinity Industries, Inc. Source Location: Greenville County: Mercer County Contact Person: Dennis Lencioni (214) 589-8141	VOCs	61.65	10/31/2010	Trading

NOTICES

6111

<i>Facility information</i>	<i>Criteria Pollutant or Precursor</i>	<i>Certified ERCs Available (tpy)</i>	<i>Expiration date</i>	<i>Intended use of ERCs</i>
Rohm and Haas Company	VOCs	1.15	10/30/2010	Trading
Source Location: Bristol Township County: Bucks Contact Person: Lloyd Davis (215) 785-8871	VOCs	0.32	01/30/2011	
Recipient/Holder of ERC: Waste Management Disposal Services of Pennsylvania ERC Generating Facility: The Worthington Steel Company Source Location: Malvern, East Whiteland County: Chester Contact Person: Eli Brill (215) 269-2111	VOCs	43.00	01/31/2012	Traded
Recipient/Holder of ERC: Waste Management of Pennsylvania, Inc. ERC Generating Facility: The Worthington Steel Company Source Location: Malvern, East Whiteland County: Chester Contact Person: Eli Brill (215) 269-2111	VOCs	70.00	01/31/2012	Traded
PPL, Inc. Source Location: Holtwood Station County: Lancaster Contact Person: Linda A. Boyer (610) 774-5410	NOx VOCs PM10 SOx	3,521.09 9.70 105.50 13,241.30	04/29/2009	Trading
North American Refractories Company Source Location: Womelsdorf County: Lebanon Contact Person: Rhonda Vete (412) 375-6848	NOx	5.11	12/15/2010	Trading
The Quaker Oats Company Source Location: Shiremanstown Plant County: Cumberland Contact Person: Richard C. Pitzer (717) 731-3334	NOx VOCs PM10	4.00 1.68 60.49	Varies from 04/3/2010 to 07/15/2011	Trading
Glasgow, Inc. Source Location: Plymouth Meeting County: Montgomery Contact Person: Brian Chabak (215) 884-8800	NOx VOCs NOx VOCs	2.72 0.21 6.54 0.52	12/31/2010 12/31/2010 06/01/2010 06/01/2010	Trading
Scranton-Altoona Terminals Corporation Source Location: East Freedom Terminal County: Cumberland County Contact Person: Thomas M. Carper (717) 939-0466	VOCs	9.19	04/1/2009	Trading
SLI Lighting, Inc. Source Location: Ellwood City County: Lawrence Contact Person: Tim Haubach (724) 752-6493	VOCs	5.70	06/3/2010	Trading
Harvard Industries, Inc. Plant name: Pottstown Precision Casting, Inc. Source Location: West Pottsgrove Township County: Montgomery Contact Person: Allan B. Currie, Jr. (517) 740-2991 or (517) 592-3706	NOx VOCs	28.25 8.70	11/12/2011	Trading

<i>Facility information</i>	<i>Criteria Pollutant or Precursor</i>	<i>Certified ERCs Available (tpy)</i>	<i>Expiration date</i>	<i>Intended use of ERCs</i>
Alcoa, Inc. Source Location: Lebanon Township County: Lebanon Contact Person: Kevin S. Barnett (412) 553-2094	VOCs	347.43	Varies from 09/29/2010 to 05/1/2012	Trading
American Color Graphics, Inc. Formerly Flexi-Tech Graphics, Inc. Source Location: Barnhart Drive, Hanover County: York Contact Person: Glenn Shaffer (717) 792-8104	VOCs	9.60	01/15/2012	Trading
Allegro Microsystems, Inc. Source Location: Upper Moreland Township County: Montgomery Contact Person: Wendy Cooper (610) 286-7434	VOCs	42.61	03/29/2012	Trading
Calumet Lubricants Company Source Location: Rouseville Plant County: Venango Contact Person: Harry Klodowski (724) 940-4000	NOx VOCs SOx	89.80 2.38 87.70	05/21/2012	Trading
Avery Dennison Corporation Source Location: Dungan Road County: Philadelphia Contact Person: Frank J. Brandauer (626) 398-2773	VOCs	3.13	06/30/2012	Trading
Henry Miller Spring & Manufacturing Company Source Location: Sharpsburg County: Allegheny Contact Person: David J. Jablonowski (412) 782-7300	NOx VOCs	10.96 36.47	01/22/2010	Trading
Penco Products, Inc. Source Location: Lower Providence Township County: Montgomery Contact Person: Allan J. Goss (610) 666-0500	NOx VOCs	3.11 29.48	10/1/2011	Trading
Norfolk Southern Railway Co. Source Location: Hollidaysburg Car Shop County: Blair Contact Person: Carl Russo (814) 949-1479	NOx VOCs	4.35 69.80	07/19/2012	Trading
World Kitchen, Inc. Source Location: Charleroi Plant County: Washington Contact Person: James Rowlett (724) 489-2288	NOx	251.43		Trading
PPG Industries, Inc. Source Location: Greenwood Township County: Crawford Contact Person: David J. Neal (412) 492-5507	NOx	1,118.50		Trading
Sentry Paint Technologies, Inc. Source Location: Mill Street, Darby County: Delaware Contact Person: Benjamin Breskman (610) 522-1900	VOCs	3.56	04/30/2013	Trading

NOTICES

6113

<i>Facility information</i>	<i>Criteria Pollutant or Precursor</i>	<i>Certified ERCs Available (tpy)</i>	<i>Expiration date</i>	<i>Intended use of ERCs</i>
R. H. Sheppard Company, Inc. Source Location: Core making operation in Hanover County: York Contact Person: Julie L. Smith (717) 637-3751	VOCs	14.43	04/15/2013	Trading
International Paper Source: Bleach Plant, Erie Mill County: Erie Contact Person: Allyson Bristow (901) 419-4852	VOCs	72.06		Trading
International Paper Source Location: Erie Mill County: Erie Contact Person: Allyson Bristow (901) 419-4852	NOx VOCs	1,235.00 943.00	09/30/2012	Trading
Corning Incorporated Source Location: College Township County: Centre Contact Person: Douglas A. Wolf (607) 974-4267	NOx	1,400.01	06/23/2013	Trading
Sea Gull Lighting Products, Inc. Source Location: 25th and Wharton Streets County: Philadelphia Contact Person: Mark Gardiner (215) 468-7255	VOCs	12.50	03/1/2013	Trading
Allegro Microsystems, Inc. Source Location: Upper Moreland Township County: Montgomery Contact Person: Wendy Cooper (610) 286-7434	NOx CO	2.90 1.30	10/20/2013	Trading
Recipient/Holder of ERC: First Quality Tissue, LLC ERC Generating Facility: PPL Holtwood, LLC ERC Generation Source Location: Martic Township County: Lancaster Contact Person: Mark Zeffiro (814) 231-5267	NOx	74.98	04/29/2009	Internal Use
Recipient/Holder of ERC: First Quality Tissue, LLC ERC Generating Facility: Alcoa, Inc. ERC Generation Source Location: South Lebanon County: Lebanon Contact Person: Mark Zeffiro (814) 231-5267	VOCs	43.72	04/05/2012	Internal Use
Lancaster Malleable Castings Company Source Location: Manheim Township County: Lancaster Contact Person: Jeffrey L. Ressler (717) 295-8200	VOCs CO	11.71 1.30	03/31/2013	Internal Use/Trading
International Paper Source: Lock Haven Mill Source Location: Castanea Township County: Clinton Contact Person: Allyson Bristow (901) 419-4852	NOx VOC SOx	1,287.00 27.90 6,606.00	03/22/2012	Offsets/Trading
Brodart Company Source Location: Montgomery Facility County: Lycoming Contact Person: Robyn J. Dincher (570) 326-2461, Ext. 6408	VOCs	24.91	04/18/2013	Trading

<i>Facility information</i>	<i>Criteria Pollutant or Precursor</i>	<i>Certified ERCs Available (tpy)</i>	<i>Expiration date</i>	<i>Intended use of ERCs</i>
Pennsylvania House White Deer Furniture Plant Source: Conveyor and Monorail lines Source Location: White Deer Plant County: Union Contact Person: Robert J. Varney (570) 523-2356	VOCs	82.90	03/15/2012	Trading
Exelon Power Source: Delaware Generating Station Source Location: Philadelphia County: Philadelphia Contact Person: Kimberly Scarborough (610) 765-5883	NOx	286.5	12/16/2014	Trading
Worthington Steel Company Source Location: East Whiteland Township County: Chester Contact Person: Matt Johnson (614) 438-7960	NOx	10.00	04/01/2013	Trading
Buckeye Pipe Line Company, LP Source Location: Reed Township County: Dauphin Contact Person: Jason Mengel (484) 232-4491	VOCs	12.00	02/28/2012	Trading
Bollman Hat Company Source Location: Willow Street, Adamstown County: Lancaster Contact Person: David L. Wails (717) 484-4361	VOCs	14.34	10/03/2013	Trading
Property Investing Center (Goodville Industrial Center) Source Location: East Earl Township County: Lancaster Contact Person: Richard Stauffer (717) 738-3488	VOCs	84.09	09/13/2013	Trading
Armstrong World Industries, Inc. (Lancaster Flooring) Source Location: 1067 Dillerville Road County: Lancaster Contact Person: Gene Hartzell (717) 396-3668	VOC NOx	31.79 1.9	09/01/2013 to 08/20/2014 08/20/2014	Internal Use/ Trading
RUTGERS Organics Corporation Source Location: 201 Struble Road, State College County: Centre Contact Person: Mary Jo Smith (814) 231-9277	NOx NOx VOC	5.27 3.35 2.17	08/15/2013 04/16/2014 03/26/2014	Internal Use/ Trading
AK Steel Corporation Source Location: Butler County: Butler Contact Person: Robert J. Hocks (724) 284-2685	NOx NOx	13.00 24.82	11/06/2011 01/30/2012	Trading/ Internal Use
Cabinet Industries, Inc. Source Location: Danville Borough County: Montour Contact Person: Laura Lee Spatzer (570) 275-1400, Ext. 1400	VOC	7.29	09/01/2015	Trading
Honeywell-International Source Location: Emlenton Plant County: Venango Contact Person: Shane Dunn (814) 887-4081	VOC	49.82	04/30/2010	Trading

NOTICES

6115

<i>Facility information</i>	<i>Criteria Pollutant or Precursor</i>	<i>Certified ERCs Available (tpy)</i>	<i>Expiration date</i>	<i>Intended use of ERCs</i>
Reliant Energy Mid-Atlantic Power Holdings, LLC Source Location: Pennsylvania Avenue, Warren County: Warren Contact Person: Keith A. Schmidt (814) 533-8193	NOx VOCs SOx PM CO	695.76 2.99 2,925.36 64.60 20.85	9/28/2012	Trading
Arbill Industries, Inc. Source Location: 2207 West Glenwood Avenue County: Philadelphia Contact Person: Barry Bickman (800) 523-5367	VOCs NOx SOx	20.32 0.38 0.21	01/01/2016	Trading
Dominion Transmission, Inc. Source Location: Big Run Compressor Station County: Jefferson Contact Person: David Testa (412) 690-1815	NOx	10.00	10/13/2013	Trading
Carmeuse Lime, Inc. Source Location: Hanover Lime Plant County: Adams Contact Person: Kenneth Kauffman (717) 630-8266	NOx VOC SOx PM10 PM2.5	46.61 1.96 10.26 14.64 7.18	01/03/2016	Trading
Port Glenshaw Glass, LLC Source location: 1101 William Flynn Highway, Glenshaw, PA 15116 County: Allegheny Contact Person: Harry Klodowski (724) 940-4000	VOC NOx SOx PM2.5 PM10	10.64 59.46 74.89 23.11 25.40	11/24/2014	Trading/ Internal Use
Cinram Manufacturing, LLC Source location: City of Olyphant County: Lackawanna Contact Person: Mark A. Thallmayer (570) 383-3291	VOC VOC	6.53 6.75	02/06/2016 05/09/2016	Internal Use
Bemis Company, Inc. Source location: Hazle Township County: Luzerne Contact Person: Thomas G. Franko (570) 501-1429	VOC	22.27	01/1/2016	Trading
Techneglas, Inc. Source Location: Pittston Facility County: Luzerne Contact Person: Harry F. Klodowski, Jr. (724) 940-4000	VOC NOx	784.88 33.82	12/17/2013 to 8/11/2014	Trading
Horsehead Corporation (Zinc Corp of America) Source: Acid Roaster Plant-Monaca Smelter Source Location: Monaca County: Beaver Contact Person: William N. Bailey (724) 773-9057	NOx SOx PM10 PM2.5 CO	3.3 382.5 9.4 3.2 1.4	10/23/2012	Netting/ Offsetting
Recipient/Holder of ERC: Natsource MAC 77, Ltd. ERC Generating Facility: Eljer Plumbingware, Inc. Source Location: Ford City Plant County: Armstrong Contact Person: Mithun Rathore (281) 340-8300	NOx VOCs	105.22 7.26	6/8/2014 to 10/4/2014 3/15/2014 to 10/4/2014	Trading
Bluegrass Folding Carton Company, LLC (Formerly Smurfit Stone Container Enterprises, Inc.) Source Location: Upper Providence Township County: Montgomery Contact Person: Tom Tutwiler (610) 935-4119	VOC	60.36	05/31/2015	Internal Use/Trade

<i>Facility information</i>	<i>Criteria Pollutant or Precursor</i>	<i>Certified ERCs Available (tpy)</i>	<i>Expiration date</i>	<i>Intended use of ERCs</i>
Fleetwood Industries Source Location: St. Lawrence Plant County: Berks Contact Person: Robert Mervine (610) 779-7700	VOC	24.5	07/31/2015	Internal Use/Trade
Sunoco, Inc. (R&M) Source Location: 200 Neville Road, Pittsburgh, PA 15225 County: Allegheny Contact Person: Gary P. Rabik (610) 859-3435	VOC	25.16	04/01/2017	Trading /Internal Use
Leggett & Platt, Inc. Source Location: Zell Brothers County: York Contact Person: Theresa Block (417) 358-8131	VOC	6.51	11/1/2015	Trading
Anchor Glass Container Corporation Source Location: Plant No. 5 County: Fayette Contact Person: Joseph G. Clemis (813) 884-0000	VOCs NOx PM10 PM2.5 SOx CO	21.0 309.0 68.0 51.0 259.0 20.0	11/04/2014	Trading
R. R. Donnelley & Sons Co. Source Location: Lancaster East Facility County: Lancaster Contact Person: Stacey Haefner (717) 293-2363	VOCs VOCs	7.8 10.5	11/30/2015 12/31/2015	Trading
Philadelphia Gas Works (PGW) Source Location: Richmond Plant County: Philadelphia Contact Person: Megan E. Brown (215) 684-6613	NOx VOC PM10 PM2.5 SO ₂ CO	47.86 6.54 0.56 0.56 0.16 22.48	1/1/2015	Trading
Ashland, Inc. (Ashland Performance Products) Source Location: Neville Island Facility, Pittsburgh County: Allegheny Contact Person: Tara L. Lanier (614) 790-3214	NOx VOC CO	10.73 41.78 461.00	11/1/2011	Trading

Knox District Mining Office: P. O. Box 669, 310 Best Avenue, Knox, PA 16232-0669, (814) 797-1191.

Request for Comment and Notice of Public Meeting for the Proposed Total Maximum Daily Load (TMDL) for the Duck Run Watershed in Lawrence County

The Department of Environmental Protection (Department) is holding a public meeting to discuss and accept comments on a proposed TMDL for the Duck Run Watershed in Lawrence County. The meeting will be held on November 10, 2008, beginning at 11 a.m. at the Knox District Office in Knox, PA. The proposed TMDL was developed in accordance with the requirements of The Clean Water Act, section 303(d). One stream segment in the Duck Run Watershed has been identified as impaired on the 1996, 1998, 2002, 2004, 2006 and 2008, Pennsylvania section 303(d) lists due to high concentrations of metals. The listed segment and miles degraded are shown in the following table:

<i>Stream Code</i>	<i>Stream Name</i>	<i>Miles Degraded</i>
34028	Duck Run	4.5

The proposed plan provides calculations of the stream's total capacity to accept metals (aluminum, iron, manganese and acidity), pH and maintain levels below water quality criteria. The applicable water quality criteria are as follows:

<i>Parameter</i>	<i>Criterion value (mg/l)</i>	<i>Total Recoverable/Dissolved</i>
Aluminum	0.75	Total Recoverable
Iron	1.5	Total Recoverable
Manganese	1.00	Total Recoverable
pH	6.0 to 9.0	NA

The primary pollutant source for the watershed is abandoned mine workings. This watershed was heavily mined for coal in the late 19th century and mining continues on a smaller scale today. The effects of this are still present. The TMDL consists of load allocations, which are made to nonpoint sources of pollution and waste load allocations which are established for permitted point sources.

The TMDL was developed using Monte Carlo Simulation to determine long-term average concentrations that each stream segment could accept and still meet water quality criteria 99% of the time. Monte Carlo Simulation allows for the expansion of a data set based on its statistical makeup. Since there was no critical flow condition where criteria were exceeded, the Department used the average flow to express the loading values in the TMDL.

The TMDL sets allowable loading rates for metals and acidity at specified points in the watershed. The basis of information used in the establishment of this TMDL is field data collected over a 10 year period.

The data and all supporting information used to develop the proposed TMDL are available from the Department. To request a copy of the proposed TMDL and an information sheet, contact Ely Heferle, Water Pollution Biologist, Knox District Office, White Memorial Building, P. O. Box 669, Knox, PA 16232-0669, (814) 797-1191. E-mail will be received at eheferle@state.pa.us. Directions to the Knox District Mining Office can also be obtained by contacting this address.

The proposed TMDL for the Duck Run Watershed can be accessed through the Department's web site www.dep.state.pa.us by typing "TMDL" in the DEP Keyword field and clicking GO.

Written comments will be accepted at the previous address and must be postmarked by December 31, 2008. Persons who plan to make a presentation at the public meeting should notify the Department no later than 4 p.m., Friday, November 7, 2008. The Department will consider all comments in developing the final TMDL, which will be submitted to the Environmental Protection Agency for approval.

Persons with a disability who require accommodations to attend this meeting should contact the Department at (814) 797-1191 or the Pennsylvania AT&T Relay Service at (800) 654-5984 (TDD users) or (800) 654-5988 (voice users) to discuss how the Department may accommodate their needs.

Request for Comment and Notice of Public Meeting for the Proposed Total Maximum Daily Load (TMDL) for the Little Connoquenessing Creek Watershed in Butler County

The Department of Environmental Protection (Department) is holding a public meeting to discuss and accept comments on a proposed TMDL for the Little Connoquenessing Creek Watershed in Butler County. The meeting will be held on November 10, 2008, beginning at 9 a.m. at the Knox District Office in Knox, PA. The proposed TMDL was developed in accordance with the requirements of The Clean Water Act, section 303(d). Twenty-seven stream segments in the Little Connoquenessing Creek Watershed have been identified as impaired on the 1996, 1998, 2002, 2004, 2006 and 2008, Pennsylvania 303(d) lists due to high concentrations of metals. The listed segments and miles degraded are shown in the following table:

<i>Stream Code</i>	<i>Stream Name</i>	<i>Miles Degraded</i>
34918	Little Connoquenessing Creek	3.45
34918	Little Connoquenessing Creek	1.77
34920	UNT Little Connoquenessing Creek	0.72

<i>Stream Code</i>	<i>Stream Name</i>	<i>Miles Degraded</i>
34956	UNT Little Connoquenessing Creek	0.88
63823	UNT Little Connoquenessing Creek	0.67
34930	UNT Little Yellow Creek	1.62
34932	UNT Little Yellow Creek	0.83
34921	Yellow Creek	7.6
34922	UNT Yellow Creek	1.06
34923	UNT Yellow Creek	0.91
34924	UNT Yellow Creek	0.58
34925	UNT Yellow Creek	0.68
34938	UNT Yellow Creek	1.11
34939	UNT Yellow Creek	0.48
34940	UNT Yellow Creek	0.88
34941	UNT Yellow Creek	0.38
34943	UNT Yellow Creek	3.91
34944	UNT Yellow Creek	0.32
34946	UNT Yellow Creek	0.81
34947	UNT Yellow Creek	0.63
34948	UNT Yellow Creek	0.4
34949	UNT Yellow Creek	0.62
34950	UNT Yellow Creek	1.87
34951	UNT Yellow Creek	0.58
34952	UNT Yellow Creek	0.49
34953	UNT Yellow Creek	1.81
34954	UNT Yellow Creek	0.46

The proposed plan provides calculations of the stream's total capacity to accept metals (aluminum, iron, manganese and acidity), pH and maintain levels below water quality criteria. The applicable water quality criteria are as follows:

<i>Parameter</i>	<i>Criterion value (mg/l)</i>	<i>Total Recoverable/Dissolved</i>
Aluminum	0.75	Total Recoverable
Iron	1.5	Total Recoverable
Manganese	1.00	Total Recoverable
pH	6.0 to 9.0	NA

The primary pollutant source for the watershed is abandoned mine workings. This watershed was heavily mined for coal in the late 19th century and mining continues on a smaller scale today. The effects of this are still present. The TMDL consists of load allocations, which are made to nonpoint sources of pollution and waste load allocations which are established for permitted point sources.

The TMDL was developed using Monte Carlo Simulation to determine long-term average concentrations that each stream segment could accept and still meet water quality criteria 99% of the time. Monte Carlo Simulation allows for the expansion of a data set based on its statistical makeup. Since there was no critical flow condition where criteria were exceeded, the Department used the average flow to express the loading values in the TMDL.

The TMDL sets allowable loading rates for metals and acidity at specified points in the watershed. The basis of information used in the establishment of this TMDL is field data collected over a 10 year period.

The data and all supporting information used to develop the proposed TMDL are available from the Department. To request a copy of the proposed TMDL and an information sheet, contact Ely Heferle, Water Pollution Biologist, Knox District Mining Office, White Memorial Building, P. O. Box 669, Knox, PA 16232-0669, (814) 797-1191. E-mail will be received at eheferle@state.pa.us. Directions to the Knox District Office can also be obtained by contacting this address.

The proposed TMDL for the Little Connoquenessing Creek Watershed can be accessed through the Department's web site www.dep.state.pa.us by typing "TMDL" in the DEP Keyword field and clicking GO.

Written comments will be accepted at the previous address and must be postmarked by December 31, 2008. Persons who plan to make a presentation at the public meeting should notify the Department no later than 4 p.m., Friday, November 7, 2008. The Department will consider all comments in developing the final TMDL, which will be submitted to the Environmental Protection Agency for approval.

Persons with a disability who require accommodations to attend this meeting should contact the Department at (814) 797-1191 or the Pennsylvania AT&T Relay Service at (800) 654-5984 (TDD users) or (800) 654-5988 (voice users) to discuss how the Department may accommodate their needs.

Notice of Public Meeting and Request for Comment for the Proposed Total Maximum Daily Load (TMDL) for the Moshannon Creek Watershed in Clearfield and Centre Counties

The Department of Environmental Protection (Department) will hold a public meeting to discuss and accept comments on a proposed TMDL for the Moshannon Creek Watershed in Clearfield and Centre Counties. The meeting will be held on Tuesday, November 25, 2008, beginning at 7 p.m. at the Rush Township Building located at 150 North Richard Street in Philipsburg, PA. Individuals who plan to make a presentation at the public meeting should contact John Mital, Moshannon District Mining Office, at (814) 342-8200 no later than 4 p.m. on Monday, November 24, 2008. The Department will consider all comments in developing the final TMDL for the Moshannon Creek Watershed, which will be submitted to the Environmental Protection Agency for approval.

The proposed TMDL for the Moshannon Creek Watershed was established in accordance with the requirements of The Clean Water Act, section 303(d). The main stem of Moshannon Creek has been identified as being impaired on the 1996 Pennsylvania section 303(d) list due to depressed pH and/or high concentrations of metals. The listed segment and miles degraded are shown in the following table:

<i>Stream Code (Segment ID)</i>	<i>Stream Name</i>	<i>Miles Degraded</i>
25695	Moshannon Creek	26.2

The proposed plan provides calculations of the stream's total capacity to accept metals (aluminum, iron, manganese and acidity), pH and maintain levels below water quality criteria. The applicable water quality criteria are as follows:

<i>Parameter</i>	<i>Criterion value (mg/l)</i>	<i>Total Recoverable/ Dissolved</i>
Aluminum	0.75	Total Recoverable
Iron	1.5	Total Recoverable
Manganese	1.00	Total Recoverable
pH	6.0 to 9.0	NA

The primary pollutant source for the watershed is abandoned mine workings. This watershed was mined for coal in the 1900s. The effects of this are still present.

The proposed TMDL was developed using Monte Carlo Simulation to determine long-term average concentrations that each stream segment could accept and still meet water quality criteria 99% of the time. Monte Carlo Simulation allows for the expansion of a data set based on its statistical makeup. Since there was no critical flow condition where criteria were exceeded, the Department used the average flow to express the loading values in the proposed TMDL. The proposed TMDL for the Moshannon Creek Watershed sets allowable loading rates for metals and acidity at specified points in the watershed. Field data collected over the past 2 years was used to establish the proposed TMDL for the Moshannon Creek Watershed. The data and all supporting information used to develop the proposed TMDL are available from the Department.

The Department will accept written comments on the proposed TMDL for the Moshannon Creek Watershed. Written comments must be postmarked by December 1, 2008, and sent to:

John Mital, Licensed Professional Geologist
Department of Environmental Protection
Moshannon District Mining Office
186 Enterprise Drive
Philipsburg, PA 16866
Phone: (814) 342-8200, e-mail: jmital@state.pa.us

To request a copy of the proposed TMDL and associated information sheet or to obtain directions to the Rush Township Building, contact John Mital at the phone number or e-mail address indicated previously.

The proposed TMDL for the Moshannon Creek Watershed can be accessed through the Department's web site www.dep.state.pa.us by typing "TMDL" in the DEP Keyword field, and clicking GO. Persons with a disability who require accommodations to attend this meeting should contact the Department at (814) 472-1900 or the Pennsylvania AT&T Relay Service at (800) 654-5984 (TDD users) or (800) 654-5988 (voice users) to discuss how the Department may accommodate their needs.

[Pa.B. Doc. No. 08-1979. Filed for public inspection October 31, 2008, 9:00 a.m.]

Bid Opportunity

OSM 35(2179)103.1, Abandoned Mine Reclamation Project, Taylor—South Main, Taylor Borough, Lackawanna County. The principal items of work and approximate quantities include 650,200 cubic yards of grading, 16,400 cubic yards of drainage excavation,

22,500 square yards of rock lining, 1,980 cubic yards of backfill Taylor Main Shaft, removal and disposal of structural debris and 85 acres of seeding. This project issues on October 31, 2008, and bids will be opened on November 25, 2008, at 2 p.m. Bid documents cost \$10 per set and will not be mailed until payment has been received. This project is financed by the Federal Government under the authority given it by Pub. L. No. 95-87 dated August 3, 1977, The Surface Mining Control and Reclamation Act of 1977, and is subject to that Law and to the Federal Grant for this project. Contact the Construction Contracts Section at (717) 787-7820 or joelmiller@state.pa.us for more information on this bid.

JOHN HANGER,
Acting Secretary

[Pa.B. Doc. No. 08-1980. Filed for public inspection October 31, 2008, 9:00 a.m.]

Climate Change Advisory Committee; 2008 Meeting Schedule

The Department of Environmental Protection (Department) announces the following 2008 meetings of the Climate Change Advisory Committee (Committee). Each meeting will convene from 10 a.m. to 3 p.m. in Room 105, Rachel Carson State Office Building, 400 Market Street, Harrisburg, PA 17105. Committee meetings scheduled for the 2009 calendar year will be announced in a future notice of the *Pennsylvania Bulletin*. The meeting dates for 2008 are as follows:

Wednesday, November 5, 2008
Friday, December 5, 2008

The Committee is required by the Pennsylvania Climate Change Act of 2008 (P.L. 935, Act 70) (Act), effective July 9, 2008, for purposes of advising the Department on implementation of the Act. These activities include, but are not limited to, the designation of a voluntary greenhouse gas registry, the delivery of a greenhouse gas inventory report, the creation of an impacts assessment and the development of a climate change action plan.

Questions concerning the scheduled meetings should be directed to Paula J. Sviben, Office of Energy and Technology Deployment, P. O. Box 8772, Harrisburg, PA 17105-8772, (717) 772-8912, psviben@state.pa.us.

Persons in need of accommodations as provided for in the Americans With Disabilities Act of 1990 should contact Paula Sviben at (717) 772-8912 or through the Pennsylvania AT&T Relay Services at (800) 654-5984 (TDD) to discuss how the Department may accommodate their needs.

JOHN HANGER,
Acting Secretary

[Pa.B. Doc. No. 08-1981. Filed for public inspection October 31, 2008, 9:00 a.m.]

Great Lakes Water Resources Regional Committee; Change of Meeting Date

The November 4, 2008, meeting of the Great Lakes Water Resources Regional Committee has been rescheduled. The meeting will now be held on November 18, 2008, at the 10 a.m., Erie County Conservation District, 1927 Wager Road, Erie, PA 16509. Questions concerning the meeting can be directed to Lori Mohr at (717) 787-4628, laumohr@state.pa.us.

The agenda and meeting materials will be available through the Public Participation Center on the Department of Environmental Protection's (Department) web site at www.depweb.state.pa.us (DEP Keywords: "Public Participation, Participate").

Persons in need of accommodations as provided for in the Americans With Disabilities Act of 1990 should contact Lori Mohr directly at (717) 787-4628 or through the Pennsylvania AT&T Relay Service at (800) 654-5984 (TDD) to discuss how the Department may accommodate their needs.

JOHN HANGER,
Acting Secretary

[Pa.B. Doc. No. 08-1982. Filed for public inspection October 31, 2008, 9:00 a.m.]

Radiation Protection Advisory Committee; Special Meeting Notice

The Radiation Protection Advisory Committee will hold a special meeting on November 6, 2008, from 9 a.m. to 3 p.m. in the 14th Floor Conference Room, Rachel Carson State Office Building, 400 Market Street, Harrisburg, PA. The main focus of the meeting will be to review the finalized Technical Guidance Document 291-4200-001 "Medical X-ray Procedures Operator Training Guide," which deals with training and continuing education requirements for medical X-ray operators involved with high or low risk X-ray procedures. The Department of Environmental Protection (Department) will discuss the comments/responses on the draft guidance.

The agenda and meeting materials for the November 6, 2008, meeting will be available through the Public Participation Center on the Department's web site at www.depweb.state.pa.us (DEP Keyword: Participate). Questions concerning the change of meeting can be directed to Ray Urciuolo at (717) 783-9730, lurciuolo@state.pa.us.

Persons in need of accommodations as provided for in the Americans With Disabilities Act of 1990 should contact Donielle Skelton at (717) 787-3720 or through the Pennsylvania AT&T Relay Service at (800) 654-5984 (TDD users) to discuss how the Department may accommodate their needs.

JOHN HANGER,
Acting Secretary

[Pa.B. Doc. No. 08-1983. Filed for public inspection October 31, 2008, 9:00 a.m.]

Stream Redesignation Evaluation of McCourtney Run; Water Quality Standards Review

Basin, Source to Confluence With Hargus Creek (Excluding the Garner Run Subbasin)

Under 25 Pa. Code § 93.4d (relating to processing of petitions, evaluations and assessments to change a designated use) the Department of Environmental Protection (Department) gives notice that an evaluation will be conducted on the basin listed as follows to determine the proper aquatic life use designation in the Commonwealth's Water Quality Standards.

<i>Stream Name</i>	<i>County</i>	<i>Tributary To</i>	<i>Current</i>	<i>Requested Designated Use</i>
McCourtney Run—Basin, source to confluence with Hargus Creek (excluding the Garner Run subbasin)	Greene	Hargus Creek (in the South Fork Tenmile Creek basin)	HQ-WWF	WWF

Persons who have technical data concerning the water quality, instream habitat or biological condition of this basin are encouraged to make it available to the Department for consideration in the assessment. This assessment may lead to a recommendation to the Environmental Quality Board (Board) for redesignation.

Data should be submitted to Tony Shaw, Division of Water Quality Standards, Bureau of Water Standards and Facility Regulation, P. O. Box 8467, Harrisburg, PA 17105-8467, tshaw@state.pa.us. Data should be submitted no later than December 1, 2008. Questions concerning this evaluation can be directed to Tony Shaw at (717) 787-9637.

This assessment is being conducted in response to a rulemaking petition submitted to the Board by Foundation Mining, LP. On August 19, 2008, the Board accepted the rulemaking petition for study under 25 Pa. Code Chapter 23 (relating to Environmental Quality Board policy for processing petitions—statement of policy). The McCourtney Run basin is currently designated High-Quality-Warm Water Fishes (HQ-WWF) as identified in 25 Pa. Code § 93.9v (relating to Drainage List V). The petitioner is requesting that the McCourtney Run basin, from its source to the confluence with Hargus Creek (excluding the Garner Run subbasin) be redesignated as WWF. Hargus Creek is a tributary to South Fork Tenmile Creek.

The referenced petition is available to the public by contacting the Environmental Quality Board, P. O. Box 8477, Harrisburg, PA 17105-8477, (717) 787-4526 and is also accessible on the Department's web site at ww.depweb.state.pa.us (DEP Keywords: EQB (select the provided link and then select Meeting Agendas/Handouts/Minutes; 2008; August 19, 2008)).

Persons in need of accommodations as provided for in the Americans With Disabilities Act of 1990 should contact Tony Shaw directly at (717) 787-9637 or through the Pennsylvania AT&T Relay Service at (800) 654-5984 (TDD) to discuss how the Department may accommodate their needs.

JOHN HANGER,
Acting Secretary

[Pa.B. Doc. No. 08-1984. Filed for public inspection October 31, 2008, 9:00 a.m.]

DEPARTMENT OF HEALTH

Application of Schriners Hospital for Children—Philadelphia for Exception

Under 28 Pa. Code § 51.33 (relating to requests for exceptions), the Department of Health (Department) gives notice that Schriners Hospital for Children—Philadelphia has requested an exception to the requirements of 28 Pa. Code § 123.25(2) (relating to regulations for control of anesthetic explosion hazards).

The request is on file with the Department. Persons may receive a copy of a request for exception by requesting a copy from the Department of Health, Division of Acute and Ambulatory Care, Room 532, Health and Welfare Building, Harrisburg, PA 17120, (717) 783-8980, fax (717) 772-2163, paexcept@health.state.pa.us.

The facility is requesting a waiver of the comment period, as set forth in 28 Pa. Code § 51.33(c).

Persons with a disability who wish to obtain a copy of a request and/or provide comments to the Department and require an auxiliary aid, service or other accommodation to do so should contact the Division at the previously listed address or phone numbers or for speech and/or hearing impaired persons V/TT (717) 783-6154 or the Pennsylvania AT&T Relay Services at (800) 654-5984.

A. EVERETTE JAMES,
Acting Secretary

[Pa.B. Doc. No. 08-1985. Filed for public inspection October 31, 2008, 9:00 a.m.]

Application of West Penn Allegheny Health System—The Western Pennsylvania Hospital-Forbes Regional Campus for Exception

Under 28 Pa. Code § 51.33 (relating to requests for exceptions), the Department of Health (Department) gives notice that West Penn Allegheny Health System—The Western Pennsylvania Hospital-Forbes Regional Campus has requested an exception to the requirements of 28 Pa. Code § 127.32 (relating to written orders).

The request is on file with the Department. Persons may receive a copy of a request for exception by requesting a copy from the Department of Health, Division of Acute and Ambulatory Care, Room 532, Health and

Welfare Building, Harrisburg, PA 17120, (717) 783-8980, fax (717) 772-2163, paexcept@health.state.pa.us.

The facility is requesting a waiver of the comment period, as set forth in 28 Pa. Code § 51.33(c).

Persons with a disability who wish to obtain a copy of a request and/or provide comments to the Department and require an auxiliary aid, service or other accommodation to do so should contact the Division at the previously listed address or phone numbers or for speech and/or hearing impaired persons V/TT (717) 783-6154 or the Pennsylvania AT&T Relay Services at (800) 654-5984.

A. EVERETTE JAMES,
Acting Secretary

[Pa.B. Doc. No. 08-1986. Filed for public inspection October 31, 2008, 9:00 a.m.]

Application of West Penn Allegheny Health System—The Western Pennsylvania Hospital for Exception

Under 28 Pa. Code § 51.33 (relating to requests for exceptions), the Department of Health (Department) gives notice that West Penn Allegheny Health System—The Western Pennsylvania Hospital has requested an exception to the requirements of 28 Pa. Code § 127.32 (relating to written orders).

The request is on file with the Department. Persons may receive a copy of a request for exception by requesting a copy from the Department of Health, Division of Acute and Ambulatory Care, Room 532, Health and Welfare Building, Harrisburg, PA 17120, (717) 783-8980, fax (717) 772-2163, paexcept@health.state.pa.us.

The facility is requesting a waiver of the comment period, as set forth in 28 Pa. Code § 51.33(c).

Persons with a disability who wish to obtain a copy of a request and/or provide comments to the Department and require an auxiliary aid, service or other accommodation to do so should contact the Division at the previously listed address or phone numbers or for speech and/or hearing impaired persons V/TT (717) 783-6154 or the Pennsylvania AT&T Relay Services at (800) 654-5984.

A. EVERETTE JAMES,
Acting Secretary

[Pa.B. Doc. No. 08-1987. Filed for public inspection October 31, 2008, 9:00 a.m.]

Correction of Request for Exception for Wyncote Church Home

In a notice entitled "Long-Term Care Nursing Facilities; Request for Exceptions," published at 38 Pa.B. 5234 (September 20, 2008) a request for exception to 28 Pa. Code § 205.6(j) and (k) (relating to function of building) was published for Wyncote Church Home.

The request for exception should have been for 28 Pa. Code § 205.67(j) and (k) (relating to electric requirements for existing and new construction).

Persons with a disability who wish to obtain a copy of this notice and require an auxiliary aid, service or other accommodation to do so should contact V/TT (717) 783-

6514 for speech and/or hearing impaired persons or the Pennsylvania AT&T Relay Service at (800) 654-5984 (TT).

A. EVERETTE JAMES,
Acting Secretary

[Pa.B. Doc. No. 08-1988. Filed for public inspection October 31, 2008, 9:00 a.m.]

Human Immunodeficiency Virus (HIV) Community Prevention Planning Committee; Public Meeting

The Statewide HIV Community Prevention Planning Committee, established by the Department of Health (Department) under sections 301(a) and 317(b) of the Public Health Service Act (42 U.S.C.A. §§ 241(a) and 247(b)), will hold a public meeting on Wednesday, November 19, 2008.

The meeting will be held at the Harrisburg Holiday Inn West, 5401 Carlisle Pike, Mechanicsburg, PA 17050 on Wednesday, November 19 from 9 a.m. until 4 p.m.

For additional information, contact Kenneth McGarvey, Department of Health, Bureau of Communicable Diseases, Room 1010, Health and Welfare Building, Harrisburg, PA 17120, (717) 783-0572.

Persons with a disability who wish to attend the meeting and require an auxiliary aid, service or other accommodation to do so should also contact Kenneth McGarvey at the previous number or at V/TT (717) 783-6514 for speech and/or hearing impaired persons or the Pennsylvania AT&T Relay Services at (800) 654-5984 (TT).

The Department reserves the right to cancel this meeting without prior notice.

A. EVERETTE JAMES,
Acting Secretary

[Pa.B. Doc. No. 08-1989. Filed for public inspection October 31, 2008, 9:00 a.m.]

Integrated Human Immunodeficiency Virus (HIV) Integrated Council; Public Meeting

The Statewide Integrated HIV Planning Council, established by the Department of Health (Department) under sections 301(a) and 317(b) of the Public Health Service Act (42 U.S.C. §§ 241(a) and 247(b)), will hold a public meeting on Tuesday, November 18, 2008.

The meeting will be held at the Harrisburg Holiday Inn West, 5401 Carlisle Pike, Mechanicsburg, PA 17050, on Tuesday, November 18, 2008, from 9 a.m. to 2 p.m.

For additional information, contact Joseph Pease, Department of Health, Bureau of Communicable Diseases, Room 1010, Health and Welfare Building, Harrisburg, PA 17120, (717) 783-0572.

Persons with a disability who wish to attend the meeting and require an auxiliary aid, service or other accommodation to do so should also contact Joseph Pease at the previous number or at V/TT (717) 783-6514 for speech and/or hearing impaired persons or the Pennsylvania AT&T Relay Services at (800) 654-5984 (TT).

The Department reserves the right to cancel this meeting without prior notice.

A. EVERETTE JAMES,
Acting Secretary

[Pa.B. Doc. No. 08-1990. Filed for public inspection October 31, 2008, 9:00 a.m.]

Long-Term Care Nursing Facilities; Requests for Exception

The following long-term care nursing facility is seeking an exception to 28 Pa. Code § 205.6(a) (relating to function of building).

St. Paul Homes
339 East Jamestown Road
Greenville, PA 16125
FAC ID 971602

The following long-term care nursing facility is seeking an exception to 28 Pa. Code § 205.9(c) (relating to corridors).

Hanover Hall
267 Frederick Street
Hanover, PA 17331

The following long-term care nursing facility is seeking an exception to 28 Pa. Code § 205.25(b) (relating to kitchen).

Manorcare Health Services—Lancaster
100 Abbeyville Road
Lancaster, PA 17603
FAC ID 231302

The following long-term care nursing facilities are seeking an exception to 28 Pa. Code § 205.28(c)(3) (relating to nurses' station).

Hanover Hall
267 Frederick Street
Hanover, PA 17331

Siemon's Lakeview Manor Estate
229 Siemon Drive
Somerset, PA 15501

The following long-term care nursing facility is seeking an exception to 28 Pa. Code § 205.67(j) (relating to electric requirements for existing and new construction).

The Village at Luther Square
149 West 22nd Street
Erie, PA 16502
FAC ID 382602

These requests are on file with the Department of Health (Department). Persons may receive a copy of a request for exception by requesting a copy from the Division of Nursing Care Facilities, Room 526, Health and Welfare Building, Harrisburg, PA 17120, (717) 787-1816, fax (717) 772-2163, ra-paexcept@state.pa.us.

Those persons who wish to comment on an exception request may do so by sending a letter by mail, e-mail or facsimile to the Division and address listed previously.

Comments received by the Department within 15 days after the date of publication of this notice will be reviewed by the Department before it decides whether to approve or disapprove the request for exception.

Persons with a disability who wish to obtain a copy of the request and/or provide comments to the Department and require an auxiliary aid, service or other accommodation to do so should contact V/TT (717) 783-6514 for speech and/or hearing impaired persons or the Pennsylvania AT&T Relay Service at (800) 654-5984 (TT).

A. EVERETTE JAMES,
Acting Secretary

[Pa.B. Doc. No. 08-1991. Filed for public inspection October 31, 2008, 9:00 a.m.]

DEPARTMENT OF TRANSPORTATION

Addendum and Revision of the Listing of Approved Speed-Timing Devices and Appointment of Maintenance and Calibration Stations

[Addendum]

The Department of Transportation (Department), Bureau of Motor Vehicles, under the authority of 75 Pa.C.S. § 3368 (relating to speed timing devices), published at 33 Pa.B. 6469 (December 27, 2007) a notice of approved speed-timing devices and maintenance and calibration stations for use until the next comprehensive list is published.

Addition

As an addendum to the list of approved Official Maintenance and Calibration Stations, the Department gives notice of the addition, as a speedometer inspection station, of the following station:

Maruti Auto Service Inc., 4030 New Falls Road, Bristol, Bucks County, PA 19007. The station number will be S11.

Comments, suggestions or questions may be directed to Elizabeth Threnhauser, Manager, Admin/Tech Support Section, Vehicle Inspection Division, Bureau of Motor Vehicles, Third Floor, Riverfront Office Center, 1101 South Front Street, Harrisburg, PA 17104, (717) 783-7016.

Other approved speed-timing devices and appointment of maintenance and calibration stations appear at 37 Pa.B. 6978 (December 29, 2007), 38 Pa.B. 2123 (May 3, 2008) and 38 Pa.B. 2536 (May 31, 2008).

ALLEN D. BIEHLER, P. E.,
Secretary

[Pa.B. Doc. No. 08-1992. Filed for public inspection October 31, 2008, 9:00 a.m.]

Sale of Land No Longer Needed for Transportation Purposes

The Department of Transportation (Department) contemplated sale of land no longer needed for transportation purposes. Notice is hereby given that the Department under section 2003 of The Administrative Code of 1929 (71 P. S. § 513 (e)(7)), intends to sell certain lands

owned by it. The following is the property available for sale by the Department: Muncy Creek Township, Lycoming County. The parcels adjoin and contain total area of approximately 0.883 acre and are identified as parcels 22 and 23 situated on SR 405 at Segment 150 in Muncy Creek Township, near the intersection of Interstate 180 and SR 405. Estimated Fair Market Value for the combined parcels is \$10,839. Interested public entities are invited to submit their sealed bids within 30 days from the date of publication of this notice to: PENNDOT, 715 Jordan Avenue, P. O. Box 218, Montoursville, PA 17754-0218, Attn: Thomas E. Hall.

ALLEN D. BIEDHLER, P. E.,
Secretary

[Pa.B. Doc. No. 08-1993. Filed for public inspection October 31, 2008, 9:00 a.m.]

ENVIRONMENTAL HEARING BOARD

Orion Power Midwest, LP v. DEP; EHB Doc. No. 2007-214-R

The Department of Environmental Protection (Department) and Orion Power Midwest, LP (Orion) have agreed to a settlement.

The major provisions of which provide for the publication of a draft of Amendment No. 1 to National Pollutant Discharge Elimination System Permit PA 001627 (NPDES Permit). As set forth in the settlement, Orion has agreed not to appeal from the final issuance of Amendment No. 1 to the NPDES Permit.

Orion operates a coal-fired steam electric generating plant located in Springdale Borough, Allegheny County, commonly known as the "Cheswick Power Station." On August 9, 2007, the Department issued an NPDES Permit to Orion authorizing the company to discharge stormwater and wastewater from several outfalls into the Allegheny River, Little Deer Creek and an unnamed tributary to Little Deer Creek. Specifically, Outfall 002 is the designation for the treated discharge from the Monarch Mine Dewatering Plan to Little Deer Creek. Outfall 003 is the designation for the treated discharge of wastewater from the Cheswick Power Station to the Allegheny River. Outfalls 203—603 are the designations for various discharges from internal processes and sources for eventual discharge from Outfall 003. Outfall 005 is the designation of the discharge of uncontaminated stormwater runoff from around the Monarch Mine Dewatering Plant to Little Deer Creek.

The draft of Amendment No. 1 to the NPDES Permit deletes and modifies certain effluent limitations at Outfalls 002, 003 and 005 where additional data has been supplied to the Department and evaluated. Effluent limitations for certain parameters at Outfall 503, the internal monitoring point for the discharge from the flue gas desulfurization treatment plant, have been modified. Additional monitoring requirements were imposed at Outfall 503. Also, measurement frequencies were modified for certain parameters at Outfalls 002, 203, 303 and 603.

Copies of the full agreement are in the hands of:

Bruce M. Herschlag
Assistant Regional Counsel
Commonwealth of Pennsylvania
Department of Environmental Protection
Office of Chief Counsel
400 Waterfront Drive
Pittsburgh, PA 15222-4745
(412) 442-4262

and

Donald C. Bluedorn, II, Esquire
Babst Calland Clements and Zomnir, PC
Two Gateway Center
603 Stanwix Street, Suite 8W
Pittsburgh, PA 15222
(412) 394-5400

and at the offices of the Environmental Hearing Board (Board), and may be reviewed by any interested person on request during normal business hours.

Persons interested in providing comment to the Board on the proposed Consent Order and Adjudication must do so within 30 days of the date this notice is published in the *Pennsylvania Bulletin*. Copies of all comments shall also be submitted to the attorney for each party listed previously.

Persons believing himself aggrieved by the previous settlement has a right to appeal to the Environmental Hearing Board, Second Floor, Rachel Carson State Office Building, 400 Market Street, P. O. Box 8457, Harrisburg, PA 17105-8457. Appeals must be filed within 30 days of this publication.

If information concerning this notice is required in an alternative form, contact the Secretary to the Board at (717) 783-3483. TDD users may telephone the Board through the Pennsylvania Relay Service at (800) 654-5984.

The Board is empowered to approve this settlement if no objection is timely filed with the Board.

THOMAS W. RENWAND,
Acting Chairperson

[Pa.B. Doc. No. 08-1994. Filed for public inspection October 31, 2008, 9:00 a.m.]

INDEPENDENT REGULATORY REVIEW COMMISSION

Action Taken by the Commission

The Independent Regulatory Review Commission met publicly at 10:30 a.m., Thursday, October 16, 2008, and announced the following:

Regulations Approved:

Department of Labor and Industry #12-83: Mines and Other Excavations (deletes 34 Pa. Code Chapter 33)

State Real Estate Commission #16A-5614: Consumer Notice (amends 49 Pa. Code Chapter 49)

State Board of Chiropractic #16A-4314: Reactivation of Lapsed License (amends 49 Pa. Code Chapter 5)

State Board of Dentistry #16A-4618: Sexual Misconduct (amends 49 Pa. Code Chapter 33)

Approval Order

Public Meeting held
October 16, 2008

Commissioners Voting: Arthur Coccodrilli, Chairperson; Alvin C. Bush, Vice Chairperson, by Phone; Nancy Sabol Frantz, Esq., by Phone, Abstained; Karen A. Miller; John F. Mizner, Esq.

*Department of Labor and Industry—
Mines and Other Excavations;
Regulation No. 12-83 (#2722)*

On September 10, 2008, the Independent Regulatory Review Commission (Commission) received this regulation from the Department of Labor and Industry (Department). This rulemaking deletes 34 Pa. Code Chapter 33. Notice of proposed rulemaking was omitted for this regulation; it will become effective upon publication in the *Pennsylvania Bulletin*.

This final-omitted rulemaking deletes an obsolete chapter of the Department's regulations. The chapter is obsolete because the authority to enforce these regulations was transferred to the Department of Environmental Resources in 1975.

We have determined this regulation is consistent with the statutory authority of the Department (43 P. S. §§ 25-2(f) and 25-12 and 71 P. S. § 751-22) and the intention of the General Assembly. Having considered all of the other criteria of the Regulatory Review Act, we find promulgation of this regulation is in the public interest.

By Order of the Commission:

This regulation is approved.

Approval Order

Public Meeting held
October 16, 2008

Commissioners Voting: Arthur Coccodrilli, Chairperson; Alvin C. Bush, Vice Chairperson, by Phone; Nancy Sabol Frantz, Esq., by Phone, Abstained; Karen A. Miller; John F. Mizner, Esq.

*State Real Estate Commission—
Consumer Notice;
Regulation No. 16A-5614 (#2599)*

On March 28, 2007, the Independent Regulatory Review Commission (Commission) received this proposed regulation from the State Real Estate Commission (SREC). This rulemaking amends 49 Pa. Code Chapter 49. The proposed regulation was published in the April 7, 2007 *Pennsylvania Bulletin* with a 30-day public comment period. The final-form regulation was submitted to the Commission on September 2, 2008.

This regulation condenses and updates the consumer notice provisions in the SREC's existing regulations.

We have determined this regulation is consistent with the statutory authority of the SREC (63 P. S. § 455.608) and the intention of the General Assembly. Having considered all of the other criteria of the Regulatory Review Act, we find promulgation of this regulation is in the public interest.

By Order of the Commission:

This regulation is approved.

Approval Order

Public Meeting held
October 16, 2008

Commissioners Voting: Arthur Coccodrilli, Chairperson; Alvin C. Bush, Vice Chairperson, by Phone; Nancy Sabol Frantz, Esq., by Phone; Karen A. Miller; John F. Mizner, Esq.

*State Board of Chiropractic—
Reactivation of Lapsed License;
Regulation No. 16A-4314 (#2626)*

On August 15, 2007, the Independent Regulatory Review Commission (Commission) received this proposed regulation from the State Board of Chiropractic (Board). This rulemaking amends 49 Pa. Code Chapter 5. The proposed regulation was published in the August 25, 2007 *Pennsylvania Bulletin* with a 30-day public comment period. The final-form regulation was submitted to the Commission on September 2, 2008.

This final-form regulation replaces the existing provisions that deal with the reactivation of a license after it has been inactive for more than five years. The new provisions seek to make the reactivation process simpler, while assuring that the licensee is still competent to practice.

We have determined this regulation is consistent with the statutory authority of the Board (63 P. S. §§ 625.302(1) and 625.501(b)) and the intention of the General Assembly. Having considered all of the other criteria of the Regulatory Review Act, we find promulgation of this regulation is in the public interest.

By Order of the Commission:

This regulation is approved.

Approval Order

Public Meeting held
October 16, 2008

Commissioners Voting: Arthur Coccodrilli, Chairperson; Alvin C. Bush, Vice Chairperson, by Phone; Nancy Sabol Frantz, Esq., by Phone; Karen A. Miller; John F. Mizner, Esq.

*State Board of Dentistry—
Sexual Misconduct;
Regulation No. 16A-4618 (#2573)*

On October 4, 2006, the Independent Regulatory Review Commission (Commission) received this proposed regulation from the State Board of Dentistry (Board). This rulemaking amends 49 Pa. Code Chapter 33. The proposed regulation was published in the October 21, 2006 *Pennsylvania Bulletin* with a 30-day public comment period. The final-form regulation was submitted to the Commission on September 2, 2008.

This regulation establishes standards for determining sexual misconduct between practitioners and their pa-

tients. The regulation would apply to all licensees of the Board, which include dentists, dental hygienists and expanded function dental assistants.

We have determined this regulation is consistent with the statutory authority of the Board (63 P. S. §§ 122(c), (d), (d.1) and (o)) and the intention of the General Assembly. Having considered all of the other criteria of the Regulatory Review Act, we find promulgation of this regulation is in the public interest.

By Order of the Commission:

This regulation is approved.

ARTHUR COCCODRILLI,
Chairperson

[Pa.B. Doc. No. 08-1995. Filed for public inspection October 31, 2008, 9:00 a.m.]

Notice of Comments Issued

Section 5(g) of the Regulatory Review Act (71 P. S. § 745.5(g)) provides that the Independent Regulatory Review Commission (Commission) may issue comments within 30 days of the close of the public comment period. The Commission comments are based upon the criteria contained in section 5.2 of the Act (71 P. S. § 645.5b).

The Commission has issued comments on the following proposed regulations. The agency must consider these comments in preparing the final-form regulation. The final-form regulation must be submitted within 2 years of the close of the public comment period or it will be deemed withdrawn.

<i>Reg. No.</i>	<i>Agency/Title</i>	<i>Close of the Public Comment Period</i>	<i>IRRC Comments Issued</i>
54-65	Pennsylvania Liquor Control Board Promotion of Sale of Liquor by Vendors Pa.B. 38 4629 (August 23, 2008)	9/22/08	10/22/08
16-42	Department of State Alternation of Local Election Districts Pa.B. 38 4628 (August 23, 2008)	9/22/08	10/22/08

**Pennsylvania Liquor Control Board
Regulation #54-65 (IRRC #2714)**

Promotion of Sale of Liquor by Vendors

October 22, 2008

We submit for your consideration the following comments on the proposed rulemaking published in the August 23, 2008 *Pennsylvania Bulletin*. Our comments are based on criteria in section 5.2 of the Regulatory Review Act (71 P. S. § 745.5b). Section 5.1(a) of the Regulatory Review Act (71 P. S. § 745.5a(a)) directs the Pennsylvania Liquor Control Board (Board) to respond to all comments received from us or any other source.

1. General Comments.—Implementation procedures; Clarity.

The type of product to which the regulation applies

The Preamble states that the purpose of this proposed regulation is to facilitate the Board's access to *fine wines* that a vendor might otherwise reserve for special orders only. However, the regulation applies to "*liquor*," which includes wine but is a substantially broader category. The Board should clarify the category to which the regulation applies: fine wines, liquor, or both.

The process for sale and purchase of luxury items

While the proposed regulation defines "luxury items," it does not explain the process for their sale. For example, in the Preamble, the Board says that individual consumers will benefit from being able to purchase luxury items from a state store. However, Chapter 13, Subchapter B applies to "promotion of sale *by vendors*." (Emphasis added.) Section 13.73 (d) allows vendors to "obtain" orders of luxury goods from licensees and "other persons," but it does not specify how private citizens will be able to access luxury items. Section 13.79(e) states that "licensed vendors and their agents shall place luxury item orders for liquor at State Liquor Stores." How does this sentence reflect the statement in the Preamble that vendors can process orders from *both the Board and from licensees or other persons*? (Emphasis added.)

A public commentator even questioned whether luxury items can still be ordered and shipped directly from the vendor/agent or whether they must be ordered at the state store.

Given these clarity concerns, the final-form regulation needs to clearly specify who is permitted to sell and buy luxury items and the sale and purchase process.

2. Section 13.71. Definitions.—Clarity.

Stock merchandise

The proposed regulation defines this term as liquors available from a liquor store without placing a special liquor orders (SLO) "*and which have not been designated as luxury items*." (Emphasis added.) Are SLOs and luxury items two completely different things or are luxury items a sub-category of SLOs? Can a luxury item also be stock merchandise? If a luxury item can be stock merchandise as well as a sub-category of SLOs, then how does this reflect the existing language in Section 13.76(a) which states that "[i]t is the intent of this section that vendors shall not compete on special order with items sold to the Board as stock merchandise?"

The final-form regulation should clarify the difference between stock merchandise, SLOs and luxury items.

3. Section 13.73. Privileges of vendors' agents.—Clarity.

Subsection (d) refers to "other persons" from whom agents may solicit orders. While the term "other persons" is used throughout the existing regulation, it is not defined. To improve clarity, the final-form regulation should include a definition for this term.

4. Section 13.79. Special orders and luxury item orders; restrictions.—Implementation procedures.

Subsection (g) refers to the release of "liquor sold to licensees." However, this subsection does not mention how liquor sold to "other persons," as mentioned in Section 13.73(d), would be released. The final-form regulation should clarify this issue.

Department of State
Regulation #16-42 (IRRC #2716)
Alteration of Local Election Districts
October 22, 2008

We submit for your consideration the following comments on the proposed rulemaking published in the August 23, 2008 *Pennsylvania Bulletin*. Our comments are based on criteria in Section 5.2 of the Regulatory Review Act (71 P. S. § 745.5b). Section 5.1(a) of the Regulatory Review Act (71 P. S. § 745.5a(a)) directs the Department of State (Department) to respond to all comments received from us or any other source.

Section 191.1 Definitions.—Clarity.

We have two concerns with the definition of “Report.”

First, this definition contains the term “report.” However, Section 1.7(e) of the *Pennsylvania Code and Bulletin Style Manual (Style Manual)* states “The term being defined may not be included as part of the definition.” Therefore, the Department should remove the term “report” from the definition.

Second, Subsections (1) through (4) under this definition contain requirements for the content of the report. Section 1.7(c) of the *Style Manual* does not permit the inclusion of substantive language in a definition. To give the regulated community clear direction, these provisions should be moved to another section of the regulation.

Section 191.2. Procedures for implementing alteration of local election districts.—Clarity.

Subsection (a) requires the county board of elections to submit a report to the bureau. The final-form regulation should clarify if written or electronic, or both formats, are acceptable to the bureau.

Subsection (b) contains the following phrase: “. . . may not be implemented until the **next following** primary or election.” (Emphasis added). The bolded phrase is not clear. It appears that the word “following” could be deleted. We recommend the Department clarify this provision in the final-form regulation.

ARTHUR COCCODRILLI,
Chairperson

[Pa.B. Doc. No. 08-1996. Filed for public inspection October 31, 2008, 9:00 a.m.]

Notice of Filing of Final Rulemaking

The Independent Regulatory Review Commission (Commission) received the following regulation. It is scheduled to be considered on the date noted. The Commission’s public meetings are held at 333 Market Street, 14th Floor, Harrisburg, PA at 10:30 a.m. To obtain a copy of the regulation, interested parties should first contact the promulgating agency. If a copy cannot be obtained from the promulgating agency, the Commission will provide a copy or you can obtain a copy from our web site, www.irrc.state.pa.us.

Final-Omit

<i>Reg. No.</i>	<i>Agency/Title</i>	<i>Received</i>	<i>Public Meeting</i>
125-87	Pennsylvania Gaming Control Board Trusteeship	10/15/08	11/20/08

ARTHUR COCCODRILLI,
Chairperson

[Pa.B. Doc. No. 08-1997. Filed for public inspection October 31, 2008, 9:00 a.m.]

INSURANCE DEPARTMENT

Application and Request for a Certificate of Authority to Provide a Continuing Care Retirement Community by St. John Lutheran Care Center

St. John Lutheran Care Center has applied for a Certificate of Authority to operate a Continuing Care Retirement Community at St. John Specialty Care Center in Mars, PA. The initial filing was received on October 14, 2008, and was made under the requirements set forth under the Continuing Care Provider Registration and Disclosure Act (40 P. S. §§ 3201—3225). Persons wishing to comment on the grounds of public or private interest to the issuance of a Certificate of Authority are invited to submit a written statement to the Insurance Department (Department) within 30 days from the date of this issue of the *Pennsylvania Bulletin*. Each written statement must include name, address and telephone number of the interested party, identification of the application to which the statement is addressed and a concise statement with sufficient detail to inform the Department of the exact basis of the statement. Written statements should be directed to Steven L. Yerger, Insurance Department, 1345 Strawberry Square, Harrisburg, PA 17120, by fax (717) 787-8557, syerber@state.pa.us.

JOEL SCOTT ARIO,
Insurance Commissioner

[Pa.B. Doc. No. 08-1998. Filed for public inspection October 31, 2008, 9:00 a.m.]

Blue Cross of Northeastern Pennsylvania; Requesting Approval to Increase Rates for the BlueCare Senior Hospital Program; Rate Filing

On October 21, 2008, Blue Cross of Northeastern Pennsylvania submitted a filing requesting the Insurance Department’s (Department) approval to increase the current monthly rates for the BlueCare Senior Hospital plan by 3.1% effective January 1, 2009. This rate increase is expected to affect approximately 3,700 members and produce approximately \$98,000 of additional revenue.

Unless formal administrative action is taken prior to January 15, 2009, the subject filing may be deemed approved by operation of law.

A copy of the filing is available on the Department’s web site at www.ins.state.pa.us. Under the Quick Links section, click on the link “Rate Filings Published in the PA Bulletin.”

Copies of the filing are also available for public inspection, by appointment, during normal working hours at the Insurance Department's Harrisburg and Pittsburgh offices.

Interested parties are invited to submit written comments, suggestions or objections to James Laverty, Insurance Department, Insurance Product Regulation and Market Enforcement, Room 1311, Strawberry Square, Harrisburg, PA 17120, jlaverty@state.pa.us within 30 days after publication of this notice in the *Pennsylvania Bulletin*.

JOEL SCOTT ARIO,
Insurance Commissioner

[Pa.B. Doc. No. 08-1999. Filed for public inspection October 31, 2008, 9:00 a.m.]

Pennsylvania Compensation Rating Bureau; F-Classification and USL&HW Rating Value Filing; Rate Filing

On October 14, 2008, the Insurance Department (Department) received from the Pennsylvania Compensation Rating Bureau (PCRB) proposed revisions to rates and rating values pertaining to F-Classification and United States Longshore and Harbor Workers (USL&HW) Compensation Act coverages to be effective April 1, 2009. The filing proposes the following:

- An overall average increase in collectible F-classification rates of 9.73%.
- An overall average increase in manual rates for F-Classifications of 6.54% consistent with the proposed overall average change in collectible rates. The proposed changes in manual rates for individual F-Classifications range from increases of 4.1% to 10.7%.
- A change in the USL&HW Compensation Coverage Percentage from 81.7% to 80.3%.

The filing is available for review on the Department's web site at www.ins.state.pa.us. To access the filing, under "Quick Links" click on "Rate filings published in the PA Bulletin."

The filing is also available for review on the PCRB's web site at www.pcrb.com in the "Filings" section.

Interested parties are invited to submit written comments, suggestions or objections to Mike McKenney, Insurance Department, Insurance Product Regulation and Market Enforcement, 1311 Strawberry Square, Harrisburg, PA 17120, mmckenney@state.pa.us within 30 days after publication of this notice in the *Pennsylvania Bulletin*.

JOEL SCOTT ARIO,
Insurance Commissioner

[Pa.B. Doc. No. 08-2000. Filed for public inspection October 31, 2008, 9:00 a.m.]

Penn Treaty Network America Insurance Company; Rate Increase Filing for Several LTC Policy Forms; Rate Filing

Penn Treaty is requesting approval to increase the premium on several Long-Term Care policy forms. The

company is requesting an increase of 15% on 80 Pennsylvania contract holders of forms LTC94(PA)-P, LTC94R(PA)-P, and LTC94(PA)-N. The company is requesting an increase of 15% on 43 Pennsylvania contract holders of forms LTC93C(PA)-N, LTC93C(PA)-P, LTC93CR(PA)-N, LTC93CR(PA)-P. The company is requesting an increase of 15% on 181 Pennsylvania contract holders of form LTCTP-6700(PA)-N. The company is requesting an increase of 15% on 575 Pennsylvania contract holders of forms LTCTP-6500(PA)-N and FLTCTP-6500(PA)-N. The company is requesting an increase of 15% on 736 Pennsylvania contract holders of forms LTCTP-6000(PA)-N, LTCTP-6000(PA)-P, FLTCTP-6000(PA)-N, and FLTCTP-6000(PA)-P. The company is requesting an increase of 15% on 3,023 Pennsylvania contract holders of forms PF2600(PA)-P, PF2600(PA)-N, FPF2600(PA)-P, FPF2600(PA)-N. Finally, the company is requesting an increase of 15% on 2,977 Pennsylvania contract holders of forms N2400(PA), NF2400(PA), P2400(PA) and PF2400(PA).

A total of 7,615 Pennsylvania contract holders will be affected by this rate adjustment.

Unless formal administrative action is taken prior to January 15, 2009, the subject filing may be deemed approved by operation of law.

A copy of the filing is available on the Insurance Department's (Department) web site at www.ins.state.pa.us. Under the Quick Links section, click on the link "Rate Filings Published in the PA Bulletin."

Copies of the filing are also available for public inspection, by appointment, during normal working hours at the Department's Harrisburg office.

Interested parties are invited to submit written comments, suggestions or objections to James Laverty, Insurance Department, Insurance Product Regulation and Market Enforcement, Room 1311, Strawberry Square, Harrisburg, PA 17120, jlaverty@state.pa.us, within 30 days after publication of this notice in the *Pennsylvania Bulletin*.

JOEL SCOTT ARIO,
Insurance Commissioner

[Pa.B. Doc. No. 08-2001. Filed for public inspection October 31, 2008, 9:00 a.m.]

Review Procedure Hearings; Cancellation or Refusal of Insurance

The following insured has requested a hearing as authorized by the act of June 17, 1998 (P. L. 464, No. 68) (Act 68) in connection with the termination of the insureds' automobile policies. The hearing will be held in accordance with the requirements of Act 68; 1 Pa. Code Part II (relating to the General Rules of Administrative Practice and Procedure); and 31 Pa. Code §§ 56.1—56.3 (relating to Special Rules of Administrative Practice and Procedure). The administrative hearings will be held in the Insurance Department's regional office in Pittsburgh, PA. Failure by an appellant to appear at the scheduled hearing may result in dismissal with prejudice.

The following hearing will be held in the Pittsburgh Regional Office, Room 304, State Office Building, 300 Liberty Avenue, Pittsburgh, PA 15222.

Appeal of David Pershing; file no. 08-130-50861; AIG Indemnity Insurance Company; doc. no. P08-07-005; December 11, 2008, 9:30 a.m.

Parties may appear with or without counsel and offer relevant testimony or other relevant evidence. Each party must bring documents, photographs, drawings, claims files, witnesses, and the like, necessary to support the party's case. A party intending to offer documents or photographs into evidence shall bring enough copies for the record and for each opposing party.

In some cases, the Insurance Commissioner (Commissioner) may order that the company reimburse an insured for the higher cost of replacement insurance coverage obtained while the appeal is pending. Reimbursement is available only when the insured is successful on appeal, and may not be ordered in all instances. If an insured wishes to seek reimbursement for the higher cost of replacement insurance, the insured must produce documentation at the hearing which will allow comparison of coverages and costs between the original policy and the replacement policy.

Following the hearing and receipt of the stenographic transcript, the Commissioner will issue a written order resolving the factual issues presented at the hearing and stating what remedial action, if any, is required. The Commissioner's Order will be sent to those persons participating in the hearing or their designated representatives. The Order of the Commissioner may be subject to judicial review by the Commonwealth Court.

Persons with a disability who wish to attend the previously-referenced administrative hearing and require an auxiliary aid, service or other accommodation to participate in the hearing, contact Donna R. Fleischauer, Human Resources Director, at (717) 705-3873.

JOEL SCOTT ARIO,
Insurance Commissioner

[Pa.B. Doc. No. 08-2002. Filed for public inspection October 31, 2008, 9:00 a.m.]

Review Procedure Hearings under the Unfair Insurance Practices Act

The following insureds have requested a hearing as authorized by section 8 of the Unfair Insurance Practices Act (40 P. S. § 1171.8) in connection with their companies' termination of the insureds' policies. The administrative hearing will be held in the Insurance Department's regional office in Pittsburgh, PA. Failure by an appellant to appear at a scheduled hearing may result in dismissal with prejudice.

The following hearings will be held in the Pittsburgh Regional Office, Room 304, State Office Building, 300 Liberty Avenue, Pittsburgh, PA 15222.

Appeal of Eugene and Karen Banks; file no. 08-181-54384; Millville Mutual Insurance Company; doc. no. P08-06-008; December 11, 2008, 1:30 p.m.

Appeal of Donald W. Scott; file no. 08-302-50739; The Travelers Indemnity Company; doc. no. PI08-05-012; December 11, 2008, 10:30 a.m.

Parties may appear with or without counsel and offer relevant testimony and/or other relevant evidence. Each party must bring documents, photographs, drawings, claims files, witnesses, and the like, necessary to support the party's case. A party intending to offer documents or photographs into evidence shall bring enough copies for the record and for each opposing party.

In some cases, the Insurance Commissioner (Commissioner) may order that the company reimburse an insured

for the higher cost of replacement insurance coverage obtained while the appeal is pending.

Reimbursement is available only when the insured is successful on appeal and may not be ordered in all instances. If an insured wishes to seek reimbursement for the higher cost of replacement insurance, the insured must produce documentation at the hearing which will allow comparison of coverages and costs between the original policy and the replacement policy.

Following the hearing and receipt of the stenographic transcript, the Commissioner will issue a written order resolving the factual issues presented at the hearing and stating what remedial action, if any, is required. The Commissioner's Order will be sent to those persons participating in the hearing or their designated representatives. The Order of the Commissioner may be subject to judicial review by the Commonwealth Court.

Persons with a disability who wish to attend the previously-referenced administrative hearing and require an auxiliary aid, service or other accommodation to participate in the hearing, contact Donna R. Fleischauer, Human Resources Director, at (717) 705-3873.

JOEL SCOTT ARIO,
Insurance Commissioner

[Pa.B. Doc. No. 08-2003. Filed for public inspection October 31, 2008, 9:00 a.m.]

Victor R. Solon, M. D.; Prehearing

Appeal of Victor R. Solon, M. D. under the Medical Care Availability and Reduction of Error (MCARE) Act (40 P. S. §§ 1303.101—1303.910); Doc. No. MM08-10-010

On or before November 12, 2008, the appellant shall file a concise statement setting forth the factual and/or legal basis for the disagreement with MCARE's September 10, 2008, determination. The statement may be in narrative form or in numbered paragraphs, but in either event shall not exceed two pages. A prehearing telephone conference initiated by this office is scheduled for December 2, 2008, at 9 a.m. Each party shall provide a telephone number to be used for the telephone conference to the Hearings Administrator on or before November 26, 2008. A hearing date shall be determined, if necessary, at the prehearing telephone conference.

Motions preliminary to those at hearing, protests, petitions to intervene or notices of intervention, if any, must be filed on or before November 12, 2008, with the Hearings Administrator, Administrative Hearings Office, Capitol Associates Building, Room 200, 901 North Seventh Street, Harrisburg, PA 17102. Answer to petitions to intervene, if any shall be filed on or before November 26, 2008.

Persons with a disability who wish to attend the previously-referenced administrative hearing and require an auxiliary aid, service or other accommodation to participate in the hearing, contact Donna R. Fleischauer, Human Resources Director, at (717) 705-3873.

JOEL SCOTT ARIO,
Insurance Commissioner

[Pa.B. Doc. No. 08-2004. Filed for public inspection October 31, 2008, 9:00 a.m.]

PENNSYLVANIA PUBLIC UTILITY COMMISSION

Gas Service

A-2008-2069780. Mountain Energy, Ltd. Application of Mountain Energy, Ltd., for approval of the abandonment of gas service to 31 gas service customers located in the New Freeport, PA service area.

Formal protests and petitions to intervene must be filed in accordance with 52 Pa. Code (relating to public utilities). Filings must be made with the Secretary of the Pennsylvania Public Utility Commission, P. O. Box 3265, Harrisburg, PA 17105-3265, with a copy served on the applicant, on or before November 17, 2008. The documents filed in support of the application are available for inspection and copying at the Office of the Secretary between 8 a.m. and 4:30 p.m., Monday through Friday, and at the applicant's business address.

Applicant: Mountain Energy, Ltd.

Through and By Counsel: J. William Hook, Attorney, Hook & Hook, 189 West High Street, P. O. Box 792, Waynesburg, PA 15370

JAMES J. MCNULTY,
Secretary

[Pa.B. Doc. No. 08-2005. Filed for public inspection October 31, 2008, 9:00 a.m.]

Service of Notice of Motor Carrier Applications

The following temporary authority and/or permanent authority applications for the right to render service as a common carrier or contract carrier in this Commonwealth have been filed with the Pennsylvania Public Utility Commission. Formal protests and petitions to intervene must be filed in accordance with 52 Pa. Code (relating to public utilities). A protest shall indicate whether it applies to the temporary authority application, the permanent authority application, or both. Filings must be made with the Secretary, Pennsylvania Public Utility Commission, P. O. Box 3265, Harrisburg, PA 17105-3265, with a copy served on the applicant by November 17, 2008. Documents filed in support of the applications are available for inspection and copying at the Office of the Secretary between 8 a.m. and 4:30 p.m., Monday through Friday, and at the business address of the respective applicant.

Application of the following for approval to *begin operating as common carriers for transportation of persons as described under the application.*

A-2008-2069241. Daphne Ann and Harold E. Van-noy, Jr., Husband and Wife (103 Dawn Street, Quarryville, Lancaster County, PA 17566)—persons, in paratransit service, whose personal convictions prevent them from owning or operating motor vehicles, from points in the County of Lancaster, to points in Pennsylvania and return.

Application of the following for approval of the *beginning of the exercise of the right and privilege of operating motor vehicles as common carriers for the transportation of persons by transfer of rights as described under the application.*

A-2008-2067002. Feel Good Limo, Inc. (518 Burke By-Pass, Olyphant, Lackawanna County, PA 18447), a corporation of the Commonwealth—persons in limousine service, which is to be a transfer of all the right authorized under the certificate issued at A-00120234, F.2 to Daniel V. Meranti, t/a Meranti Limousines, subject to the same limitations and conditions. *Attorney:* Mark Rudalavage, 171 Scranton Carbondale Highway, Eynon, PA 18403.

Applications of the following for *amendment to the certificate of public convenience approving the operation of motor vehicles as common carriers for transportation of persons as described under each application.*

A-2008-2066599. Reunification Transportation Service, Inc. (4414 Germantown Avenue, Philadelphia, Philadelphia County, PA 19141)—a corporation of the Commonwealth—in paratransit service, from points in the City and County of Philadelphia, to all correctional facilities in the State of Pennsylvania, and return.

A-2008-2066633. Advantage Medical Transport, Inc. (5450 Derry Street, Harrisburg, Dauphin County, PA 17111)—a corporation of the Commonwealth—in paratransit service from Spring Creek Rehabilitation and Health Care Center, Harrisburg, Dauphin County: *So As To Permit* the transportation of persons in paratransit service from points in Harrisburg, Dauphin County, and within an airline distance of 40 statute miles of the limits of said city, to points in Pennsylvania, and return.

Application of the following for the approval of the *right and privilege to discontinue/abandon operating as common carriers by motor vehicle and for cancellation of the certificate of public convenience as described under the application.*

A-2008-2068318. Houtzdale Taxi Company (811 Good Street, Houtzdale, Clearfield County, PA 16651)—a corporation of the Commonwealth—discontinuance of service and cancellation of its certificate—persons upon call or demand, from points in the Townships of Gulich, Beccaria, Bigler and Woodward; and the Boroughs of Brisbin, Houtzdale, Ramey, Coalport, Irvona and Glen Hope, Clearfield County.

*Pennsylvania Public Utility Commission, Bureau of
Transportation and Safety v. Blue M., Inc.;*
Doc. No. C-2008-2062733

COMPLAINT

The Pennsylvania Public Utility Commission (Commission) is a duly constituted agency of the Commonwealth of Pennsylvania empowered to regulate public utilities within the Commonwealth. The Commission has delegated its authority to initiate proceedings which are prosecutory in nature to the Bureau of Transportation and Safety and other bureaus with enforcement responsibilities. Pursuant to that delegated authority and Section 701 of the Public Utility Code, the Bureau of Transportation and Safety Prosecutory Staff hereby represents as follows:

1. That Blue M., Inc., maintains its principal place of business at 12 Rock Hill Road, Bala Cynyd, PA 19004-2132.

2. That respondent was issued a certificate of public convenience by this Commission on February 2, 2005 at Application Docket No. A-00121320, F.2.

3. That respondent abandoned or discontinued service without having first filed an application to this Commission for abandonment or discontinuance of service. Respondent has not reported intrastate revenue for calendar year 2007.

4. That respondent, by failing to file an application with this Commission prior to abandoning or discontinuing service, violated 52 Pa. Code § 3.381(a)(1)(v) and 66 Pa.C.S. § 1102(a)(2) and, by failing to maintain adequate, efficient and safe service and facilities, violated 66 Pa.C.S. § 1501.

Wherefore, the Bureau of Transportation and Safety Prosecutory Staff hereby requests that the Commission revoke respondent's Certificate of Public Convenience at A-00121320, F.2.

Respectfully submitted,

Wendy J. Keezel, Chief of Enforcement
Motor Carrier Services & Enforcement Division
Bureau of Transportation and Safety
P. O. Box 3265
Harrisburg, PA 17105-3265

VERIFICATION

I, Wendy J. Keezel, hereby state that the facts above set forth are true and correct to the best of my knowledge, information and belief and that I expect to be able to prove the same at any hearing held in this matter. I understand that the statements herein are made subject to the penalties of 18 Pa.C.S. § 4904 relating to unsworn falsification to authorities.

Date: _____

Wendy J. Keezel, Chief of Enforcement
Motor Carrier Services and Enforcement
Bureau of Transportation and Safety

NOTICE

A. You must file an answer within twenty days of the date of service of this Complaint. The date of service is the mailing date, as indicated at the top of the Secretarial Cover Letter for this Complaint and Notice, 52 Pa. Code § 1.56(a). An answer is a written explanation of circumstances wished to be considered in determining the outcome. The answer shall raise all factual and legal arguments that you wish to claim in your defense and must include the reference number of this Complaint. Your answer must be verified and the original and three copies sent to:

James J. McNulty, Secretary
Pennsylvania Public Utility Commission
P. O. Box 3265
Harrisburg, PA 17105-3265

B. If you fail to answer this Complaint within twenty days, the Bureau of Transportation and Safety will request that the Commission issue an Order imposing a penalty, which will include the revocation of your Certificate of Public Convenience.

C. If you file an answer which admits or fails to deny the allegations of the Complaint, the Bureau of Transportation and Safety will request that the Commission issue an Order imposing a penalty, which may include the revocation of your Certificate of Public Convenience.

D. If you file an answer which contests the Complaint, the matter will be assigned to an Administrative Law Judge for hearing and decision.

E. Alternative formats of this material are available, for persons with disabilities, by contacting the Compliance Office at (717) 787-1168.

*Pennsylvania Public Utility Commission, Bureau of
Transportation and Safety v. Mahil Cab Co.;
Doc. No. C-2008-2062734*

COMPLAINT

The Pennsylvania Public Utility Commission (Commission) is a duly constituted agency of the Commonwealth of Pennsylvania empowered to regulate public utilities within the Commonwealth. The Commission has delegated its authority to initiate proceedings which are prosecutory in nature to the Bureau of Transportation and Safety and other bureaus with enforcement responsibilities. Pursuant to that delegated authority and Section 701 of the Public Utility Code, the Bureau of Transportation and Safety Prosecutory Staff hereby represents as follows:

1. That Mahil Cab Co., maintains its principal place of business at 21 East Green Hill Road, Broomall, PA 19008.

2. That respondent was issued a certificate of public convenience by this Commission on January 24, 2005 at Application Docket No. A-00121269.

3. That respondent abandoned or discontinued service without having first filed an application to this Commission for abandonment or discontinuance of service. Respondent has not reported intrastate revenue for calendar year 2007.

4. That respondent, by failing to file an application with this Commission prior to abandoning or discontinuing service, violated 52 Pa. Code § 3.381(a)(1)(v) and 66 Pa.C.S. § 1102(a)(2) and, by failing to maintain adequate, efficient and safe service and facilities, violated 66 Pa.C.S. § 1501.

Wherefore, the Bureau of Transportation and Safety Prosecutory Staff hereby requests that the Commission revoke respondent's Certificate of Public Convenience at A-00121269.

Respectfully submitted,

Wendy J. Keezel, Chief of Enforcement
Motor Carrier Services & Enforcement Division
Bureau of Transportation and Safety
P. O. Box 3265
Harrisburg, PA 17105-3265

VERIFICATION

I, Wendy J. Keezel, hereby state that the facts above set forth are true and correct to the best of my knowledge, information and belief and that I expect to be able to prove the same at any hearing held in this matter. I understand that the statements herein are made subject to the penalties of 18 Pa.C.S. § 4904 relating to unsworn falsification to authorities.

Date: _____

Wendy J. Keezel, Chief of Enforcement
Motor Carrier Services and Enforcement
Bureau of Transportation and Safety

NOTICE

A. You must file an answer within twenty days of the date of service of this Complaint. The date of service is the mailing date, as indicated at the top of the Secretarial Cover Letter for this Complaint and Notice, 52 Pa. Code

§ 1.56(a). An answer is a written explanation of circumstances wished to be considered in determining the outcome. The answer shall raise all factual and legal arguments that you wish to claim in your defense and must include the reference number of this Complaint. Your answer must be verified and the original and three copies sent to:

James J. McNulty, Secretary
 Pennsylvania Public Utility Commission
 P. O. Box 3265
 Harrisburg, PA 17105-3265

B. If you fail to answer this Complaint within twenty days, the Bureau of Transportation and Safety will request that the Commission issue an Order imposing a penalty, which will include the revocation of your Certificate of Public Convenience.

C. If you file an answer which admits or fails to deny the allegations of the Complaint, the Bureau of Transportation and Safety will request that the Commission issue an Order imposing a penalty, which may include the revocation of your Certificate of Public Convenience.

D. If you file an answer which contests the Complaint, the matter will be assigned to an Administrative Law Judge for hearing and decision.

E. Alternative formats of this material are available, for persons with disabilities, by contacting the Compliance Office at (717) 787-1168.

*Pennsylvania Public Utility Commission, Bureau of
 Transportation and Safety v. Bagwan Jot Cab, Inc.;*
Doc. No. C-2008-2062309

COMPLAINT

The Pennsylvania Public Utility Commission (Commission) is a duly constituted agency of the Commonwealth of Pennsylvania empowered to regulate public utilities within the Commonwealth. The Commission has delegated its authority to initiate proceedings which are prosecutory in nature to the Bureau of Transportation and Safety and other bureaus with enforcement responsibilities. Pursuant to that delegated authority and Section 701 of the Public Utility Code, the Bureau of Transportation and Safety Prosecutory Staff hereby represents as follows:

1. That Bagwan Jot Cab, Inc., maintains its principal place of business at 7243 Spruce Street, Upper Darby, PA 19082-4809.

2. That respondent was issued a certificate of public convenience by this Commission on June 11, 2004 at Application Docket No. A-00120702.

3. That respondent abandoned or discontinued service without having first filed an application to this Commission for abandonment or discontinuance of service. Respondent has not reported intrastate revenue for calendar year 2007.

4. That respondent, by failing to file an application with this Commission prior to abandoning or discontinuing service, violated 52 Pa. Code § 3.381(a)(1)(v) and 66 Pa.C.S. § 1102(a)(2) and, by failing to maintain adequate, efficient and safe service and facilities, violated 66 Pa.C.S. § 1501.

Wherefore, the Bureau of Transportation and Safety Prosecutory Staff hereby requests that the Commission revoke respondent's Certificate of Public Convenience at A-00120702.

Respectfully submitted,

Wendy J. Keezel, Chief of Enforcement
 Motor Carrier Services & Enforcement Division
 Bureau of Transportation and Safety
 P. O. Box 3265
 Harrisburg, PA 17105-3265

VERIFICATION

I, Wendy J. Keezel, hereby state that the facts above set forth are true and correct to the best of my knowledge, information and belief and that I expect to be able to prove the same at any hearing held in this matter. I understand that the statements herein are made subject to the penalties of 18 Pa.C.S. § 4904 relating to unsworn falsification to authorities.

Date: _____

Wendy J. Keezel, Chief of Enforcement
 Motor Carrier Services and Enforcement
 Bureau of Transportation and Safety

NOTICE

A. You must file an answer within twenty days of the date of service of this Complaint. The date of service is the mailing date, as indicated at the top of the Secretarial Cover Letter for this Complaint and Notice, 52 Pa. Code § 1.56(a). An answer is a written explanation of circumstances wished to be considered in determining the outcome. The answer shall raise all factual and legal arguments that you wish to claim in your defense and must include the reference number of this Complaint. Your answer must be verified and the original and three copies sent to:

James J. McNulty, Secretary
 Pennsylvania Public Utility Commission
 P. O. Box 3265
 Harrisburg, PA 17105-3265

B. If you fail to answer this Complaint within twenty days, the Bureau of Transportation and Safety will request that the Commission issue an Order imposing a penalty, which will include the revocation of your Certificate of Public Convenience.

C. If you file an answer which admits or fails to deny the allegations of the Complaint, the Bureau of Transportation and Safety will request that the Commission issue an Order imposing a penalty, which may include the revocation of your Certificate of Public Convenience.

D. If you file an answer which contests the Complaint, the matter will be assigned to an Administrative Law Judge for hearing and decision.

E. Alternative formats of this material are available, for persons with disabilities, by contacting the Compliance Office at (717) 787-1168.

JAMES J. MCNULTY,
 Secretary

[Pa.B. Doc. No. 08-2006. Filed for public inspection October 31, 2008, 9:00 a.m.]

Telecommunications

A-2008-2069444. Buffalo Valley Telephone Company and Keystone Wireless, LLC. Joint petition of Buffalo Valley Telephone Company and Keystone Wireless, LLC for approval of a wireless interconnection agreement under section 252(e) of the Telecommunications Act of 1996.

The Buffalo Valley Telephone Company and Keystone Wireless, LLC, by its counsel, filed on October 13, 2008, at the Pennsylvania Public Utility Commission (Commission), a joint petition for approval of a wireless interconnection agreement under sections 251 and 252 of the Telecommunications Act of 1996.

Interested parties may file comments concerning the petition and agreement with the Secretary, Pennsylvania Public Utility Commission, P. O. Box 3265, Harrisburg, PA 17105-3265. Comments are due on or before 10 days after the date of publication of this notice. Copies of Buffalo Valley Telephone Company and Keystone Wireless, LLC joint petition are on file with the Commission and are available for public inspection.

The contact person is Cheryl Walker Davis, Director, Office of Special Assistants, (717) 787-1827.

JAMES J. MCNULTY,
Secretary

[Pa.B. Doc. No. 08-2007. Filed for public inspection October 31, 2008, 9:00 a.m.]

Telecommunications

A-2008-2069389. Conestoga Telephone and Telegraph Company and Keystone Wireless, LLC. Joint petition of Conestoga Telephone and Telegraph Company and Keystone Wireless, LLC for approval of a wireless interconnection agreement under section 252(e) of the Telecommunications Act of 1996.

The Conestoga Telephone and Telegraph Company and Keystone Wireless, LLC, by its counsel, filed on October 13, 2008, at the Pennsylvania Public Utility Commission (Commission), a joint petition for approval of a wireless interconnection agreement under sections 251 and 252 of the Telecommunications Act of 1996.

Interested parties may file comments concerning the petition and agreement with the Secretary, Pennsylvania Public Utility Commission, P. O. Box 3265, Harrisburg, PA 17105-3265. Comments are due on or before 10 days after the date of publication of this notice. Copies of Conestoga Telephone and Telegraph Company and Keystone Wireless, LLC joint petition are on file with the Commission and are available for public inspection.

The contact person is Cheryl Walker Davis, Director, Office of Special Assistants, (717) 787-1827.

JAMES J. MCNULTY,
Secretary

[Pa.B. Doc. No. 08-2008. Filed for public inspection October 31, 2008, 9:00 a.m.]

Water Service

A-2008-2069803. Houston Run Community Water System, LLC. Application of Houston Run Community Water System, LLC, for approval to begin to offer, render, furnish or supply water service to the public to customers within the Houston Run Project, located in Salisbury Township, Lancaster County, PA.

Formal protests and petitions to intervene must be filed in accordance with 52 Pa. Code (relating to public utilities). Filings must be made with the Secretary of the Pennsylvania Public Utility Commission, P. O. Box 3265, Harrisburg, PA 17105-3265, with a copy served on the applicant, on or before November 17, 2008. The documents filed in support of the application are available for inspection and copying at the Office of the Secretary between 8 a.m. and 4:30 p.m., Monday through Friday, and at the applicant's business address.

Applicant: Houston Run Community Water System, LLC

Through and By Counsel: Charles B. Haws, Esquire, Barley Snyder, LLC, 501 Washington Street, P. O. Box 942, Reading, PA 19603-0942

JAMES J. MCNULTY,
Secretary

[Pa.B. Doc. No. 08-2009. Filed for public inspection October 31, 2008, 9:00 a.m.]